

1979
BLOOMSBURG STATE
COLLEGE
ALUMNI DIRECTORY

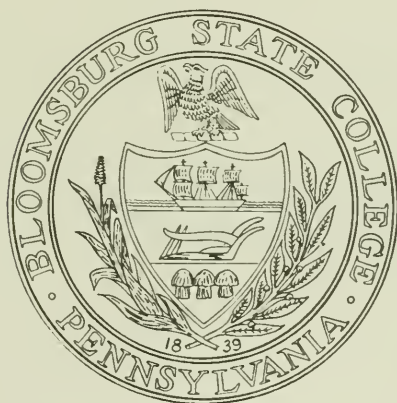

Compiled and Published by
COLLEGE & UNIVERSITY PRESS
803 West Broad Street ■ Falls Church, Virginia 22046

All Rights Reserved

No part of this book may be reproduced by any means,
translated into a machine language or used for the
construction of commercial mailing lists.

Copyright © 1980 by
BLOOMSBURG STATE COLLEGE
Bloomsburg, Pa. 17815

CONTENTS

“Here the Friendly Spirit Stays”	v
Introduction	vi
Board of Trustees	vii
Administration	vii
Bloomsburg State College Thru the Years	viii
Former Principals and Presidents	xvi
The Bloomsburg State College Alumni Association	xvii
The Pride that is Bloomsburg	xix
Distinguished Service Award Recipients	xx
About the Directory	xxi
The White Towers of Bloomsburg	xxii
Tiffany Windows	xxii
Campus Map	xxiv
State Abbreviations	xxv
Biographical Listings	1
Geographical Index	323
Class Year Index	415

HERE THE FRIENDLY SPIRIT STAYS

A POEM
BY
WILLIAM BOYD SUTLIFF
CLASS OF 1891

If hurrying years have dim'd the past
Or busy life made you deplore
The joyous days of youth, let's cast
A backward glance and live once more
Amid the scenes which we shall greet,
Let's live again with youth now here
They play our games, our classes meet;
"youth must be served," give them a cheer.

Once more I climbed the hill
To see those ivy'd walls
That welcomed me, and still
Fond mem'ry to me calls
The forms, the voices of the past,
Here at "Old Bloomsburg," dear to all
Whose pleasant lot was cast
Amidst her friendly halls, recall
The days of youth, the happy past
And feel the thrill of present days
For here the friendly spirit stays.



Bloomsburg State College is blessed with a glorious heritage which spans nearly a century and a half—a heritage of a college as it evolved from an academy to a modern, multi-purpose college with more than 90 programs of study.

Since that time in 1867 when our alumni records were first recorded, more than 25,000 men and women have graduated from Bloomsburg. Perhaps the one thing common to all of our graduates since 1867 is Bloomsburg's landmark, Carver Hall. Although the graduates that year numbered only three and recent classes more than 1,000, all have known Carver as a focal point in their college experience.

Built in 1867, Carver Hall has remained a symbol of stability in a changing campus. We are committed to maintain Carver as a significant architectural feature of the campus and of the tower. Additional interior and exterior restoration projects are in the planning stages and will be instituted as fiscal support becomes available. We hope that the landmark of the past will become a beacon to future generations of the heritage and friendliness that is always Bloomsburg State College.

Throughout its history, the college has always had reason to be proud of its graduates. The growth and stability of Bloomsburg, our strong enrollment pattern, and the fine young people who continue to seek admission to Bloomsburg are a testimony to the quality and loyalty of Bloomsburg alumni. We appreciate your contributions and your very fine support.

One of my recent messages in the *Alumni Quarterly* carried the headline "Now More Than Ever." My theme in that article was that we, as a vital productive institution, need your support now perhaps more than at any time in our history. The years ahead promise to be difficult ones for public higher education. Your understanding of our missions, your support of our objectives, and your constructive criticisms will be essential. We look forward to your continued interest and support.

We hope that you will cooperate also in this directory effort by supplying missing addresses and reporting any other changes which you can to help us keep our alumni files up-to-date.

Dr. James H. McCormick
President
Bloomsburg State College

BOARD OF TRUSTEES



(L-R, seated):

Richard K. Walton, Vice Chairman

William Zurick, Chairman

Dr. Edwin Weisbond, Secretary

Dr. James H. McCormick, President of the College

(Standing):

Joseph M. Nespoli, Frank M. Fay, Joan Keller, Kevin

O'Connor (Absent), Jeffery A. Hunsicker (Student Representative).

ADMINISTRATION

1978

PRESIDENT'S OFFICE

President of the College

James H. McCormick

Executive Assistant to the President

John L. Walker

Special Advisor to the President

William G. Williams

Secretary to the President

Marilyn L. Muehlhof

Administrator for Grants &

Federal Relations

Elton Hunsinger

Affirmative Action-Desegregation

Officer & Title IX Coordinator

Deborah A. Ellis

Office of the Institutional

Planning & Research

Director of Institutional Planning

Lee C. Hopple

Director of Institutional Research

Hugh J. McFadden

ACADEMIC AFFAIRS

Vice President for Academic Affairs

James V. Mitchell

Assistant to the Vice President for

Academic Affairs

Phillip H. Krause

Staff Associate

Joan Walton

Dean of the School of Arts & Sciences

G. Alfred Forsyth

Dean of the School of Business

Emory W. Rarig, Jr.

Dean of the School of

Professional Studies

C. Stuart Edwards

Dean of the School of
Graduate Studies
Charles H. Carlson
Dean of Extended Programs
Richard O. Wolfe
Dean of Admissions & Records
Tom L. Cooper
Director of Library Services
William V. Ryan

ADMINISTRATION

Vice President for Administration
Boyd F. Buckingham
Special Assistant for College Relations
Kenneth C. Hoffman
Assistant Vice President for
Administration
Frank S. Davis
Director of Administrative &
Personnel Services
Paul L. Conard
Director of Budget
Donald E. Hock
Director of Computer Services
Doyle G. Dodson
Director of Physical Plant
Charles L. Robbins

Director of Public Information
Bruce C. Dietterick
Director of Safety & Security
Richard Neuffer

STUDENT LIFE

Vice President for Student Life
Jerrold A. Griffis
Dean of Student Life
Robert G. Norton
Director of Career Development
& Placement
Thomas A. Davies
Director of Center for Counseling
& Human Development
Charles D. Thomas
Director of Financial Aid
Thomas M. Lyons
Director of Residence Halls
Jennie H. Carpenter
Director of Housing
John H. Abell
Director of Student Activities
& College Union
John S. Mulka
Director of QUEST
Stephen M. Bresett

BLOOMSBURG STATE COLLEGE THRU THE YEARS

Bloomsburg State College is a multi-purpose college with an enrollment of approximately 6000 students. This number includes about 4800 undergraduates, 700 graduate students and some 500 part-time students. There are 28 modern buildings, including seven residence halls on the 150-acre campus. All of the buildings except five have been constructed since 1956.

Fortunately the origin, development, and growth of Bloomsburg State College have been recorded in the now faded records of the trustees of earlier years. The movement began in the hearts and minds of the enterprising citizens of Bloomsburg in the early 1800's. Animated by a great desire to place before the youth of the community the opportunity to secure the fundamentals of a classical education, an academy was opened in 1839 at the corner of Third and Jefferson Streets.

The growth of the academy was such that in 1856 a charter was granted to make the academy the Bloomsburg Literary Institute. In



The main campus about 1920.

the years since the granting of the charter, many changes have occurred in the name of the institution and the face of the campus. First there was a new building on a new three-acre campus. The building, Institute Hall, was constructed in 1867 and is known today as Carver Hall.

Two years after the granting of the charter to the Bloomsburg Literary Institute, the superintendent of Public Instruction of the Commonwealth of Pennsylvania suggested that the Literary Institute become a state normal school and train students for teaching. After considerable debate, the Board of Trustees agreed and the name was changed to the Bloomsburg Literary Institute and Normal School. This name continued until 1916 when the commonwealth purchased the facilities, and the name became Bloomsburg Normal School.

On April 15, 1868, Professor Carver submitted plans for a new dormitory. At this meeting it was agreed to purchase additional grounds, to accept the plans submitted and "to execute a contract with Henry Carver to erect the building at his estimated cost of \$36,000." The area of the grove and the plot upon which Old Science Hall now stands was purchased at a later date. The laying of the corner stone for the new dormitory was a notable occasion with the governor of Pennsylvania and the state superintendent of Public Instruction participating. On February 19, 1869, the school was formally recognized as the Bloomsburg Literary Institute and Normal School. Students rooming and boarding in the new dormitory were charged four dollars per week.

The "Boarding Hall" burned down on September 4, 1875. Fortunately, it happened on a Saturday afternoon and no lives were lost. The insurance of \$30,000 was received, and a demonstration of courage and belief in the future of the institution was immediately apparent. By April 26, a newly completed building was opened for inspection. Soon thereafter the state provided a special appropriation of \$30,000 in return for a mortgage on the property.

Troubles for the trustees were not all financial, but September 25, 1878 seemed to be the low point. Certain creditors obtained a writ, and a sheriff's sale was advertised for the following day. A committee of



The west side of the Harvey A. Andruss Library, with the Tiffany Windows transferred from Old Waller Hall.

three trustees was appointed to confer with the sheriff, asking a postponement until October 15. The sheriff consented, and some settlement was made as no mention of the sheriff's sale was made again.

Noetling Hall was constructed in 1885-86 at a cost of \$13,485. It was occupied in July, 1886, and became the Model School for student teaching (sometimes called laboratory or training school). By January, 1894, a new gymnasium and a four-story dormitory connecting Waller Hall and Noetling Hall were completed. The athletic field was graded and ready for use with a baseball diamond where Old Science Hall now stands. A cinder track surrounded the field, and a new epoch began in the life of the school when three teachers were added to the faculty in the field of physical education.

A.K. Aldinger, one of the new teachers, introduced the game of basketball to the community. The game was first played with nine men on each team. The women played the game with the floor divided into



Bakeless Center for the Humanities.

three equal courts with two players to a court. Players were not allowed to leave their assigned court. No males were allowed to witness the women at play. However, the introduction of the Annual Gymnastics Exhibition, to which the public was invited, soon put an end to the taboo.

Following the erection of Science Hall in 1906, a new athletic field was necessary. Hence, in the spring of 1904, the eight and one-half acre plot east of the campus was purchased for the sum of \$8000, and the athletic field was moved to "Mount Olympus." Another financial crisis arose when the mortgage of \$50,000 became due on Science Hall in March, 1916. The problem was resolved, however, when the state approved the issuing of a new mortgage. On the same date the trustees received the deed for "Buckalew Place," as a residence for the president of the college. Bonds in the sum of \$4000, secured by a mortgage, were issued in payment.

Like all educational institutions, the normal schools of Pennsylvania



Montour Residence Hall, with Old Science Hall in background.

were not self-supporting. The meager doles of the state could not meet the expanding needs of the schools. In view of the financial situation, an act of the assembly on May 18, 1911 made it possible for the state board of education to purchase the property of each normal school. The sale to the state was approved by the trustees for an amount of \$10,000 provided the state assume all indebtedness. Two years went by without action by the state. On May 19, 1916, a "Deed of Conveyance" was duly submitted to the state and on August 1, the institution became the Bloomsburg Normal School fully owned and controlled by the Commonwealth of Pennsylvania.

The announcement that the state had changed the names of all normal schools to teachers colleges came to Bloomsburg in a very unusual way. One evening in May, 1927, a school party was at its height, and the old gym was crowded with students and teachers. Dr. Riemer, the principal, had been on a visit to Harrisburg, but suddenly he appeared in the doorway, clapped his hands and called for silence.

Amidst the hush, everyone listened with the feeling, “What’s up?”

He announced in a loud voice, “I want everybody to sing the old school song, but put the word ‘college’ where ‘normal’ has been sung.” And everyone sang for the first time, “Bloomsburg, Bloomsburg, Bloomsburg College, up on College Hill.” Thus, the news of the birth of the title Bloomsburg State Teachers College.

Between 1906 and 1930 there was little or no construction on campus. The Benjamin Franklin Training School, erected about 1930, provided space for a full staff of instructors for kindergarten through the sixth grade. Thus Noetling Hall became available for housing the new Department of Commerce which grew to be one half the enrollment of the state teachers college.

Navy Hall, built in 1938 as a junior high school, received its unofficial name when the building was headquarters for several war programs at the college during World War II. Navy officers used nearly all



Waiting for the bus in front of Andruss Library–Hartline Science Center in the background.

of the first floor for offices and storage. The second floor was used for classroom instruction of trainees.

Centennial Gymnasium, as the name implies, was constructed in 1939 during the 100th anniversary of the institution. The building covered nearly an acre of ground with seating for 1000 spectators. Its playing floor, two auxiliary gyms and large swimming pool provided year round recreation and athletic facilities of the very finest.

Following World War II, for a short time, there were only 153 students on the campus. Since that time, the growth of the college has been phenomenal. The first of many new buildings to be constructed was the college commons (now the College Store) on the site of the old tennis courts in 1956. Although not immediately apparent, an event in 1957 was destined to have great impact on the future of the college. In that year, Bloomsburg became the first of the state teachers’ colleges



Columbia Residence Hall.

to have a state approved long range campus development plan. Growing out of the plan, the Business Education Department moved into its newly-constructed home, Sutliff Hall, in 1960. It was also in 1960 that the institution was named Bloomsburg State College.

Other major projects followed in rapid succession: New North Hall (now Northumberland Residence Hall), 1960; Montour and Schuylkill Residence Halls, 1964; Francis B. Haas Auditorium (seating 2000), 1966; Harvey A. Andruss Library, 1966; Luzerne Residence Hall, 1967; Hartline Science Center, 1968; Elwell Residence Hall, 1968; William W. Scranton Commons, 1970; Columbia Residence Hall, 1970; Bakeless Center for the Humanities, 1970; E.H. Nelson Field House, 1972; Waller Administration Building, 1972; Dr. Marguerite W. Kehr College Union, 1973; Redman Stadium and Litwhiler Baseball Diamond, 1974; Lycoming Residence Hall, 1976.

In 1927, Dr. Francis B. Haas replaced Dr. Riemer and was named the first president of the college, ending a line of ten principals. He con-



The Waller Administration Building was built in 1972.



Schuykill Residence Hall is located between Carver Hall and Old Science.

tinued in that capacity until 1939 when he became superintendent of Public Instruction for the second time.

Dr. Harvey A. Andruss, a member of the faculty since 1930, department chairman, and dean, replaced Dr. Haas as president. Dr. Andruss served in this capacity for 30 years, longer than any previous principal or president. During Dr. Andruss' administration, the college grew in size, scope, and prestige. His remarkable leadership, combining the qualities of vision and common sense, skillfully guided the college through this period of great transition. The Bloomsburg State College



Kehr College Union is the center of student activities.



A stroll through the old Grove.

Alumni Association presented Dr. Andruss with the Distinguished Service Award and a life membership on his 25th anniversary as president of the college.

Perhaps one of the most significant features in the early administration of Dr. Andruss was the contribution made by Bloomsburg during the second World War. In addition to training navy aviation cadets (V-5's), Bloomsburg was one of 140 institutions approved for the navy officers' candidate program (V-12). Of the eleven programs in Pennsylvania, Bloomsburg was the only state teachers college selected. During the four year period of war programs, the college taught 1000 people to fly, had 500 navy officer candidates, housed 2000 students for engineering, science, and management war trainees, and offered courses to nurses from the Bloomsburg Hospital.

Dr. Andruss' retirement in September, 1969, was followed by a period of unrest and dissension. Dr. Robert Nossen was appointed president and served until August, 1972. Following Dr. Nossen's resignation and early departure, Dr. Charles Carlson was appointed acting president for one year while a national search was made to find the next president. Dr. James H. McCormick was selected and became the fifth president of Bloomsburg State College and the 14th chief administrator in the institution's history. Under Dr. McCormick's leadership, a new pride and enthusiasm for Bloomsburg was developed among faculty, staff and students.

As this directory goes to press there are two serious needs for additional construction. They are the expansion of Andruss Library and the construction of the Human Services Building. The latter is necessary to provide badly needed classrooms and faculty offices.

It can truly be said that the future of Bloomsburg State College has never looked better.

Donald A. Watts
Executive Director

Harvey A. Andruss
President Emeritus

FORMER PRINCIPALS AND PRESIDENTS

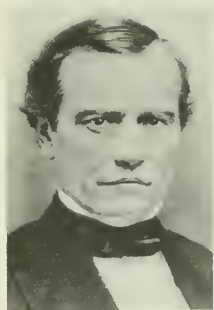

Henry Carver
1866-1871



Charles G. Barkley
1871-1872



Rev. John Hewitt
1872-1873



Dr. T.L. Griswold
1873-1877



Dr. David J. Waller, Jr.
1877-1890
1906-1920



Dr. Judson P. Welsh
1890-1906



Dr. Charles Fisher
1920-1923



Dr. G.C.L. Riemer
1923-1927



Dr. Francis B. Haas
1927-1939



Dr. Harvey A. Andruss
1939-1969



Dr. Robert Nossen
1969-1972



Dr. Charles Carlson
(Acting President)
1972-1973



THE BLOOMSBURG STATE COLLEGE ALUMNI ASSOCIATION

Donald Watts
Executive Director

The Bloomsburg State College Alumni Association had its beginning with the first graduating class from the Bloomsburg Literary Institute in 1867. That is also the date when records were first kept of graduating classes. There were three members in that first class; they were George E. Elwell, Charles Unangst, and David J. Waller, Jr.

Although records indicate many alumni meetings and activities during the early years of the institution, there is no record of a formal organization with elected officers. Instead, it appears that certain members of the faculty were assigned duties relating to alumni matters. In fact, the "Quarterly" was published by the school as "a publication of the faculty and students of BSNS devoted to the interests of the school and of education in general." Professor Joseph H. Dennis was chairman of the editorial staff, and Professor G.E. Wilbur was editor of the alumni department. The "Quarterly" continued as a school publication until 1921, when for some reason, probably financial, it was discontinued. There was no "Quarterly" published between 1921 and 1926.

Until 1921 the leadership of the Alumni Association was provided by George Elwell and David J. Waller, Jr., both graduates of the first Normal School class in 1867. The July 1908 issue of the "Quarterly" reported on Alumni Day and said, "The officers of last year were reelected. They are as follows: George E. Elwell, President; Dr. D.J. Waller, Jr., Vice President; S.J. Johnson, Recording Secretary; Professor G. E. Wilbur, Corresponding Secretary; H.G. Supplee, Treasurer. The "Quarterly" reported these officers reelected each year through 1920, with one exception—H.E. Rider became Treasurer in 1916. Thomas Francis '08, Superintendent of Lackawanna County Schools, was elected President in 1921 and served in that office until 1926. He was followed by Fred W. Diehl '09, Superintendent of Montour County Schools, who was President for three terms.

In June, 1926, the Association decided to revive the "Quarterly" at their expense, and in December of that year the first issue of "The Alumni Quarterly" was issued. Howard F. Fenstemaker '12, a new

member of the faculty was named editor, and Professor F.H. Jenkins, Class of 1876, was business manager. The publication was financed by an appeal to the 5000 alumni to pay their "one dollar dues which entitles you to a year's subscription to 'The Alumni Quarterly' and a ticket to the annual alumni dinner held as part of commencement week."

Mr. Fenstermaker continued as editor until 1972, and Professor Jenkins served as business manager until his death, when Mrs. Jenkins assumed those duties. She continued as business manager until about 1933, when Dr. E.H. Nelson replaced her.

It was also April 14, 1933 that the Association received its charter as a non-profit organization. The incorporators signing the charter were D.J. Waller, Jr., 1867; O.H. Bakeless, 1879; F.H. Jenkins, 1876; R. Bruce Albert, 1906; Fred W. Diehl, 1909; Harriet F. Carpenter, 1896; Lillian Barton Funston, 1885; Dennis D. Wright, 1911; Edward F. Schuyler, 1924.

Fred W. Diehl was followed by R. Bruce Albert '06, as President in 1929. Mr. Albert served in that capacity for nearly 20 years and was the inspiration for the development of the Alumni Student Loan Program. Following Mr. Albert's untimely death in June, 1945, Dr. E.H. Nelson was elected to the presidency and served until his death in 1961. Howard F. Fenstermaker then assumed a dual role in the Association



(L-R, Seated):

Betty L. Fisher; Clayton H. Hinkel, Secretary; Elizabeth H. Hubler; Editha Ent Adams; Augustus Tibbs; Rev. Oliver H. Krapf.

(L-R, Standing):

Earl A. Gehrig, Treasurer; John W. Thomas, Vice-President; Millard C. Ludwig, President; C. Stuart Edwards; Richard R. Lloyd; M. Jacqueline Feddock; Richard E. Grimes.

(Absent for picture):

Howard F. Fenstermaker, Past President-Advisor; Richard O. Wolfe; Glenn E. Halterman; Frank J. Furgele; Alex J. McKechnie, Jr.; Rebekah J. Ward; Francis B. Galinski; Lois C. Bryner; M. Stanley Covington; James L. Byrnes '78.

when he became President as well as editor of "The Alumni Quarterly." He served in this dual capacity until 1972 when he relinquished the editorial duties to Boyd F. Buckingham, '43. In 1973 Mr. Fenstemaker retired from the presidency and was succeeded by Millard C. Ludwig, '48. Mr. Ludwig is now in his fifth term as President of the Alumni Association.

In 1974 the Association employed a professional fund-raising company to engage in an 18-month fund drive to raise \$50,000. It was a bold movement on the part of the Association to employ a full-time Executive Director. The fund drive was successful, and more than \$53,000 was raised. In August, 1975, Donald A. Watts, '37, was employed as the first full-time Executive Director of the Bloomsburg State College Alumni Association.



THE PRIDE THAT IS BLOOMSBURG—

*Millard C. Ludwig
President, B.S.C. Alumni Association*

The appearance of Bloomsburg State College today differs vastly from that of earlier years, but the character which represents the College is still the same. It is something we like to call "Pride."

Bloomsburg, located at the gateway to the mountains, is a multi-purpose college and has provided extensive educational opportunities for nearly 150 years. The facilities which are available at Bloomsburg are certainly more abundant and sophisticated now than at any time in history, but we know that the pride that is Bloomsburg was prevalent then, just as it is now.

The attractive and well kept campus has lost many of its large trees due to the building program of recent years. Campus beautification is one of the Alumni Association's priority projects. This will require much time and money to accomplish, but to restore the look that it once had is a "must" and the alumni will help through their loyalty and support.

But pride goes deeper than the appearance of the campus. What makes Bloomsburg excel? Is it the accomplishments of athletic teams, or academic achievement? Is it the many extra-curricular activities, the dedicated students, or the well-trained, interested and resourceful

teachers? Is it good administration? It is all of these, and much more. Pride is hard to define in any one way.

The pride that is Bloomsburg is neither haughty nor arrogant. It is self-esteem, dignity, and respect for knowledge. It is the satisfaction of knowing what is right and a concern for justice and human dignity; it is the accomplishment of a job well done and respect for one's fellow man. This has been Bloomsburg for one and a half centuries, and it will be Bloomsburg for centuries to come.

It is our hope that all of our alumni have experienced pride in Bloomsburg. It isn't something that we can demand one to have; it must originate within each individual. But reflection helps, and as you think of what Bloomsburg has meant to you, we hope that you will experience "The Pride that is Bloomsburg."

DISTINGUISHED SERVICE AWARD RECIPIENTS

Award Year	Name and Year of Graduation	1959	Nan R. Jenkins '17 William C. LeVan '04 Dr. Henry J. Warman '32
1948	John Gilbert Conner '83 Francis Buchman Haas Daniel Webster Litwhiler '38	1960	Mrs. Verna Jones '36 Miss Dorothy L. Schmidt '29-34
1949	Lindley Hoag Dennis '99 Ida Sitler '05	1961	Dr. C. Frank Laubach '01
1950	Mrs. Carrie Clark Myers '05 George E. Pfahler '94 William Boyd Sutliff '91	1962	Fred Winters Diehl '09 Elna Harrison Nelson '11
1951	Dr. Carroll D. Champlin '06 General Idwal H. Edwards '14	1963	Dr. Kimber C. Kuster '13 Glenn A. Oman '32
1952	Florence Hess Cool '88 Mary A. Good '97-03 Heister V. Hower '81 Harry O. Mine '88	1964	Dr. Harvey A. Andruss Howard F. Fenstermaker '12 Dr. Marguerite Kehr
1953	Albert K. Aldinger '04 Dr. John E. Bakeless '13 Nellie M. Denison '13	1965	Dr. H. Keffer Hartline '20
1954	Hon. Bernard J. Kelley '13 Jesse Y. Shambach '05	1966	Mrs. John E. Bakeless '15 (Katherine Little)
1955	E. Joe Albertson '01 Howard C. Fetterolf '10 Miles I. Kilmer '00-01	1967	Mrs. Ruth Hutton Ancker '18 Dr. James V. DeRose '39
1956	Mrs. R.F. Wilner '12 (Alfaretta Stark) Bishop Robert F. Wilner '09	1968	Dr. J. Alfred Chiscon '54 Col. Elwood M. Wagner '43
1957	J.A.E. Rodriguez '07	1969	Mrs. Vera Hemingway Housenick '05
1958	Mrs. F. Alex Nason '18 (Katherine H. Bakeless) William D. Watkins '08	1970	Miss Grace Beck '23-40 Wesley E. Davies '19 Edward F. Schuyler '24
		1971	Miss Julia Gregg Brill '10 Col. C.B.F. Brill '12
		1972	Dr. William L. Bitner III '56
		1973	Hon. John E. Lavelle '41 Dr. Margaret Bittner Parke '23

1974 Boyd F. Buckingham '43
Cmdr. Curtis R. English '56
1975 Edwin M. Barton '07
1976 Earl A. Gehrig '37
Frank J. Golder '31
1977 Mrs. Emma Harrison Burrus '16

Clayton H. Hinkel '40
1978 Miss Esther E. Dagnell '34
Dr. Donald T. McNelis '57
MERITORIOUS AWARD:
Susie Rayos Marmon '06
F. Ralph Dreibelbis '19

ABOUT THE DIRECTORY

The Bloomsburg State College Alumni Directory has been divided into three major sections, so that alumni may be located by name, geographic location, and class year.

BIOGRAPHICAL LISTINGS

All living alumni of Bloomsburg State College have been listed in alphabetical order. Each biographical sketch includes the class year of the alumnus, as well as degree(s) awarded, current job title, employer, and address and telephone number for both home and business.

Married alumnae are listed under both their married and their maiden names.

Complete biographical information has been included for all alumni who submitted their information and for those who were reached by telephone. For all other alumni, data includes name, class year, and most recent known address, furnished by the Bloomsburg State College or the Post Office. Neither the Publisher nor Bloomsburg State College assumes any liability for incorrect information or unintentional typographical errors.

GEOGRAPHICAL INDEX

This section lists the name and class year of alumni by the state and the city in which they live. You will be able to see who lives in your own town and to locate former classmates when you visit another city. Foreign addresses are listed under FOREIGN, by country. Alumnae are listed in each city under their married name followed by their first name and maiden name.

CLASS YEAR INDEX

This section lists alumni by their class year for their first degree program of study at Bloomsburg State College.

Deceased alumni are listed in this index only, with a dagger following their name. Lost alumni are also listed in this index with an asterisk (*) following their name.

APOLOGIA

Every attempt has been made to insure accuracy in this publication. However, it is possible for errors to occur and we wish to apologize for any inconvenience they may cause. Corrected information should be forwarded to the Alumni Office.

FOR YOUR PRIVACY

This Directory will be sold only to alumni/ae of Bloomsburg State College and to the school's administrative staff. The resulting lists and the Directory itself will not be sold or given away for any commercial purpose.

THE WHITE TOWERS OF BLOOMSBURG

*(With acknowledgment and apologies to Winifred M. Letts, whose
"Spires of Oxford" inspired these thoughts.)*

I saw the towers of Bloomsburg as I was passing by,
The white towers of Bloomsburg against the autumn sky.

The river flowed beneath them across the purple hills,
The town lies just below them with all its stores and mills.

The towers shine white at Bloomsburg above the mountains grand,
Looking at the clock there, no matter where you stand.

There's a tower on old Carver and on sprawling Waller too
This first one is the larger that shines against the blue.

Those who come to Bloomsburg and see September's haze
Are reminded always of their happy college days.

Up the street to Carver with its ever-welcoming door,
They've climbed with eager footsteps for four score years or more.

So we set up our signposts for those who follow here,
That they may see the towers that we have tried to rear.

Our towers may not point upward like fingers to the sky,
But looking always at them we cannot fail to try

To serve our Alma Mater and to it e'er be true,
For the years look down upon us and others that we knew.

HARVEY A. ANDRUSS
President Emeritus

TIFFANY WINDOWS

The beautiful stained glass windows in the Harvey A. Andruss Library were created and installed in Old Waller Hall in 1919 by the Louis C. Tiffany Studios. Professor O.H. Bakeless, Class of 1879, and long-time member of the faculty, was the person responsible for the purchase of these windows and numerous paintings which were displayed in Old Waller Hall. The windows, depicting Truth and Virtue, were transferred to the Andruss Library prior to the demolition of Old Waller. They are illuminated at night by a memorial gift from Mr. and Mrs. Kenneth Kemp in memory of their daughter, Jacklyn, a student at BSC who lost her life in an automobile accident on November 6, 1965. The memorial reads, "Let There Be Light."

TRUTH



VIRTUE





1. Carver Hall
2. Schuylkill Residence Hall
3. Heating Plant
4. Scranton Commons
5. Kehr College Union
6. Lycoming Residence Hall
7. Elwell Residence Hall
8. College Store
9. Luzerne Residence Hall
10. Montour Residence Hall
11. Maintenance Building
12. Laundry
13. Northumberland Residence Hall
14. Benjamin Franklin Hall
15. Navy Hall
16. Columbia Residence Hall
17. Haas Center for the Arts
18. Bakeless Center for the Humanities
19. Andrus Library
20. Hartline Science Center
21. Sutliff Hall
22. Centennial Gymnasium
23. President's Residence
24. Campus Maintenance Center
25. Human Services Center (Proposed)
26. Old Science Hall
27. Waller Administration Building
28. Pergola
29. Multi-Level Parking
30. Softball Field
31. Tennis Courts
32. Practice Field
33. Department of Nursing

STATE ABBREVIATIONS

The state names in the residence and business addresses have been abbreviated to conform to the codes designated by the United States Post Office.

AL	Alabama	KY	Kentucky	ND	North Dakota
AK	Alaska	LA	Louisiana	OH	Ohio
AZ	Arizona	ME	Maine	OK	Oklahoma
AR	Arkansas	MD	Maryland	OR	Oregon
CA	California	MA	Massachusetts	PA	Pennsylvania
CO	Colorado	MI	Michigan	RI	Rhode Island
CT	Connecticut	MN	Minnesota	SC	South Carolina
DE	Delaware	MS	Mississippi	SD	South Dakota
DC	District of Columbia	MO	Missouri	TN	Tennessee
FL	Florida	MT	Montana	TX	Texas
GA	Georgia	NE	Nebraska	UT	Utah
HI	Hawaii	NV	Nevada	VT	Vermont
ID	Idaho	NH	New Hampshire	VA	Virginia
IL	Illinois	NJ	New Jersey	WA	Washington
IN	Indiana	NM	New Mexico	WV	West Virginia
IA	Iowa	NY	New York	WI	Wisconsin
KS	Kansas	NC	North Carolina	WY	Wyoming



BIOGRAPHICAL LISTINGS

A

AAGAARD, Janet Lee; '78; r. 10 Orchard Ave, W Nanticoke, PA 18634.

AAGAARD, Dr. Stanley A.; '54 BS, '72 PhD NYU; Assoc. Prof., Chem.; Trenton State Coll., Box 940, Trenton, NJ 08625,609/771-2471; r. Box 35A, RD 1, Riegelsville, PA 18077,215/346-7276.

ABBETT, Clara D.; '24; Retired; r. Sycamore Manor, RD 3, Mountoursville, PA 17754.

ABBETT, Kathryn; '28, '33 BSEd; Retired Tchr.; r. 523 1/2 Market St, Williamsport, PA 17701,717/323-0667.

ABBEY, Nancy Hughes (Charles W.); '58 BS, '77 Med North. Mich.; Homemaker; r. 21 Johnson St., Ft. Rucker, AL 36362,205/598-2327.

ABBOTT, Carl J.; '73 BS; National Can Corp., 100 National Dr., Fogelsville, PA; r. 1050 Main St., Slatington, PA 18080.

ABBOTT, Cindy L.; '78; r. 320 Main Street, Peckville, PA 18452.

ABBOTT, Diane L. Shoemaker (Thomas C.); '73 BS; Tchr.; Bangor Elem. Sch., Fourth & Broadway, Bangor, PA 18013; r. 124 Dewey Ave., East Bangor, PA 18013,215/588-0846.

ABBOTT, Esther '01 (See Reist).

ABBOTT, MaryAnn T. Dowdell (Carl J.); '73 BS; Speech Therapist; Lehigh Cnty. Comm. Coll., Schnecksville, PA; r. 1050 Main St., Slatington, PA 18080.

ABBOTT, Myrtila E.; '30; r. 203 E. Green St., Nanticoke, PA 18634.

ABBOTT, Priscilla '52 (See Fenstermacher).

ABBOUD, Denise '72 (See Solonski).

ABDO, Garry; '78; r. 300 Donny Drive, Moscow, PA 18444.

ABEL, Kathryn Ann; '75 BSEd, '78 MED; Reading Spec.; Springfield Jr. HS, Washington St., Royersford, PA 19468,215/948-7800; r. 562 Hamilton St., Norristown, PA 19401,215/277-3127.

ABERANT, Josephine '23 (See Morgan).

ABERNATHY, Lida M.; '28; r. 3114 Beech Ave., Covington, KY 41015.

ABERNETHY, Karen Weiler (Richard D.); '75 BS, '76 MED; Spec. Educ. Tchr.; Arthur Street Sch., Arthur & Ninth Sts., Hazleton, PA 18201,717/455-9551; r. 611 W. Seventh st., Hazleton, PA 18201,717/459-1273.

ABITANTA, Frances Cerchiaro (Sal E.); '50 BS, '56 Med Rutgers; Principal; Woodrow Wilson Elem. Sch. 19,529 Edgar Rd., Elizabeth, NJ 07208,201/353-2200; r. 1046 Cross Ave., Elizabeth, NJ 07208,201/355-3684.

ABRACZINSKAS, Patricia A. Lagana (Dennis E.); '65 BS, '70 MED; Homemaker; r. RD 6 7130 Lows Rd., Bloomsburg, PA 17815.

ABRACZINSKAS, Robert J.; '56; r. Catawissa, PA 17820.

ABRAHAM, Richard; '72; r. 45 E. South St., Wilkes-Barre, PA 18702.

ABRAMSON, Dorothy E. Newman; '26 Cert.; Retired Tchr.; r. 6230 Blackstone Ave., Baltimore, MD 21209,301/764-6905.

ABRUZZESE, Diane M.; '77 BA; Ofc. Claims Spec.; State Farm Mutual Ins. Co., 16 Sherwood Dr., Bloomsburg, PA 17815,717/784-1363; r. 344 E. Main St., Bloomsburg, PA 17815,717/784-9310.

ABRUZZI, Dennis M.; '74; r. 2014 J. Berkshire Cir., Carpentersville, IL 60110.

ACACIO, Barbara J.; '63; r. 363 N. Washington St., Wilkes-Barre, PA 18705.

ACCANDI, Joseph; '71 BSEd; Elem. Tchr.; Bristol Borough Sch. Syst., Bristol, PA; r. Box 36, Penns Park, PA 18943,215/598-3653.

ACE, Robert K.; '70 BS, '75 MED; Tchr.; Bethlehem Area Sch. Dist., 2005 Chester Ave., Bethlehem, PA 18017,215/867-0541; r. RD 3, Box 427G, East Stroudsburg, PA 18301,717/424-1394.

ACIERNO, Susan P.; '70 BS, '72 MED; Tchr.; Spring Area Sch. Dist., Bloomsburg, PA; r. 42 W. Fourth St., Bloomsburg, PA 17815,717/784-0945.

ACKER, Catherine Stackhouse (Richard A.); '31 BS; Retired Tchr.; r. 10 Sandymount Dr., Rochester, NY 14617,716/342-8099.

ACKER, Diane R. Crane (E. Kenneth); '71 BS; Kndgtn. Tchr.; North Pocono Sch. Dist., Church St., Moscow, PA 18444; r. RD 5, Box 175, Moscow, PA 18444,717/689-9526.

ACKER, Joyce A.; '72 MED; r. Rd 3 Box 91, Milton, PA 17847.

ACKER, Lindy G. '63 (See Mattern).

ACKER, Priscilla T. '34 (See McPhilymy).

ACKER, Ronald; '68 MED; r. Rd 3 Box 91, Milton, PA 17847.

ACKER, Sharon L. '65 (See Pruner).

ACKERMAN, Clyde J.; '50 BSEd, MEquiv Rutgers; Sci. Tchr.; West Hazleton HS, Church & Walnut St., Hazleton, PA 18201,717/455-9551; r. Box 81, Nuremberg, PA 18241,717/384-4754.

ACKERMAN, Dwight M.; '71 BS; Media Spec.; Guidance Assoc.; r. RD 1, Box 321, Spring City, PA 19475,215/469-6894.

ACKERMAN, Harold C.; '65 BSEd, '67 MA Kan.; Composition Instr.; Bloomsburg State Coll., Bloomsburg, PA; r. RD 1, Stillwater, PA 17878,717/864-3875.

ACKERMAN, Jean '44 (See Moyer).

ACKERMAN, Jean L.; '71 BS; Tchr.; White Haven Elem. Sch., Buffalo St., White Haven, PA 18661,717/443-8700; r. Box 260, Star Rt., White Haven, PA 18661,717/443-9657.

ACKERMAN, Lauren M. '35 (See Teter).

ACKERSON, Barbara E. '69 (See Costella).

ACKLAND, David Paul; '78; r. 12 Cadwell Avenue, Waverly, NY 14892.

ACKLEY, Robert Jon; '67 BS, '72 MED; Business Tchr.; Waverly Sr. HS, One Frederick St., Waverly, NY 14892,607/565-2891; r. 159 Center St., Waverly, NY 14892,607/565-7327.

ACOR, Allen F.; '58 BSEd, '65 MS Union; Meth. Minister; Farmer; Chem., Physics Tchr.; Millville HS, Millville, PA 17846,717/458-5547; r. RD 1, Bloomsburg, PA 17815,717/784-6965.

ACORE, Ida W. Hensley; '29; Retired Tchr. of Gifted; r. 3213 Southern Pky., Bradenton, FL 33505,813/758-7040.

ACRI, Beverly L. Shollenberger (Dominic C.); '74 BSEd; Homemaker; r. 501 Harrison St., Pottsville, PA 17901,717/628-3583.

ACRI, Margaret V.; '74; r. 3907 Lexington Street, Harrisburg, PA 17109.

ACUNZO, Jacqueline R.; '78; r. 55 Fairview Avenue, Galeton, PA 16922.

ADAMEK, Gregory F.; '77; r. RD 4, Creekview Rd., Bethlehem, PA 18015.

ADAMI, Eugene; '52; r. 109 Lari Ln, Broomall, PA 19008.

ADAMIC, Joyce W. Knorr; '43; r. 140 S Dean St, Hicksville, NY 11801.

ADAMOWICZ, Michael F.; '75 BS, '76 MED; Educ. & Clinical Audiologist; Broward Cnty. Sch. Bd., 701 S. Andrews Ave., Ft. Lauderdale, FL 33316,305/765-6611; r. 241 SE Ninth Ave., 201, Pompano Beach, FL 33060,305/563-3197.

ADAMS, Arabel E. Hilbus (Clyde C.); '43 BS; Elem. Tchr.; Line Mountain Sch. Dist., RD, Herndon, PA 17830,717/758-6243; r. RD, Box 113A, Dornsife, PA 17823,717/425-2652.

ADAMS, Barbara '71 (See Fornwald).

ADAMS, Barbara Brumbaugh (Michael D.); '73 BS, '75 Reading Spec. Scranton; Reading Spec.; W.T. Chipman Jr. HS, Center St., Harrington, DE 19901,302/398-8197; r. 58 Spruance Rd., Dover, DE 19901,302/678-8406.

ADAMS, Barbara E. Harman (Earl I.); '52 BSEd; Business Tchr.; Upper Dauphin Area HS, Church St., Elizabethtown, PA 17023,717/362-8181; r. Box 45, RD 1, Lykens, PA 17048,717/453-9393.

ADAMS, Barry Wilson; '78; r. Rd #1 Lot 87 Pine Vly Pk, Mifflinburg, PA 17844.

ADAMS, Betty E. '47 (See Bredbenner).

ADAMS, Bonnie '75 (See Simpson).

- ADAMS, Bruce E., Jr.; '74; r. 320 Lower Mulberry St., Danville, PA 17821.
- ADAMS, Carol A. Bruno (Barry); BSED, '77; Bkpr.; Lewisburg Trust Bank, Market St., Lewisburg, PA 17837; r. RD 1, Lot 87, Valley Mobile Homes, Mifflinburg, PA 17844,717/966-3375.
- ADAMS, Carol Ann '70 (See Dorward).
- ADAMS, Clyde C.; '53 BS, '56 MS Bucknell; Elem. Principal; Line Mountain Sch. Dist., RD, Herndon, PA 17830,717/758-6243; r. RD 1, Box 113A, Dornsife, PA 17823,717/425-2652.
- ADAMS, Dennis; '70; r. Rd 1, Elliottsburg, PA 17024.
- ADAMS, Dennis L.; '72 BSED; Grad. Student, Bloomsburg State Coll.; Tchr.; Danville Area Sch. Dist., Box 139, Danville, PA 17821,717/275-0114; r. 17 E. Market St., Danville, PA 17821,717/275-0722.
- ADAMS, Don C.; '77 BSED; Elem. Tchr.; Line Mountain Sch. Dist., RD, Herndon, PA 17830,717/425-2671; r. RD, Bop 113A, Dornsife, PA 17823,717/425-2652.
- ADAMS, Editha Ent (Marion T.); '24 Cert., '28 BA Penn. State, '37 MA Penn. State; Retired; Volunteer Educ. Cnslt.; r. 118 West St., Bloomsburg, PA 17815,717/784-0433.
- ADAMS, Edward L.; '73 BA; Pers. Mgr.; J.E. Morgan Knitting Mills Inc., RD 2, Tamaqua, PA 18252,717/668-3330; r. 654 Arington St., Tamaqua, PA 18252,717/668-5329.
- ADAMS, Dr. Edward R.; '59 BSED, '72 EdD Lehigh; VP; Wyeth Labs., Radnor, PA 19010,215/688-4400; r. 433 Dory Ln., Wayne, PA 19087,215/687-4367.
- ADAMS, Elisabeth M. '56 (See Robbins).
- ADAMS, Elizabeth '65 (See Scott).
- ADAMS, Emma Jane Morgan (Dennis L.); '74 BA; Transcriptionist II; Geisinger Med. Ctr., Danville, PA 17821; r. 17 E. Market St., Danville, PA 17821,717/275-0722.
- ADAMS, Frances '23 (See Toor).
- ADAMS, Frank; '10; r. 60 Lebanon St c/o Stone, Hanover, NH 03755.
- ADAMS, Clyde Steele (Joseph E.); '22; Homemaker; r. 738 River Rd., Teaneck, NJ 07666,201/836-5172.
- ADAMS, Glenn W.; '72 BA; Credit Mgr.; Call- Chronicle Newspapers, 101 N. Sixth St., Allentown, PA 18105,215/820-6682; r. RD 2, Box 263A, New Tripoli, PA 18066,215/298-8191.
- ADAMS, Harriet E.; '28 Dipl., '37 BSED, '56 MS Bucknell; Retired; r. 409 W. Main St., Bloomsburg, PA 17815,717/784-0983.
- ADAMS, Jeanne I. (Richard); '78 BS; Kndgtn. Tchr.; Line Mountain Sch. Dist., RD 1, Herndon, PA 17830,717/758-2011; r. RD 1, Box 256, Herndon, PA 17830,717/758-9120.
- ADAMS, Kenneth; '67; r. Fox Dr., RD 1, Pottstown, PA 19464.
- ADAMS, Leonard C.; '75 BA; Computer Programmer, Systems Analyst; General Batteries Corp., Box 1262, Reading, PA 19603,215/929-0771; r. 32 Wyomissing Hills Blvd., Reading, PA 19609,215/670-0835.
- ADAMS, Louise E. '44 (See Messmer).
- ADAMS, Louise V. Geromero (Ralph A., Sr.); '71 BSED; Tchr.; Thomas Jefferson Elem. Sch., Appletree Dr., Levittown, PA 19055,215/945-4466; r. RD 3, New Ridgeway Rd., Vincentown, NJ 08088,609/859-3560.
- ADAMS, Lucile E. '39 (See Ruummler).
- ADAMS, Lyn Louise; '73; r. 320 Lower Mulberry St., Danville, PA 17821.
- ADAMS, Michael D.; '72 BA; Exec. Sec.; Cloverleaf Standardbred Owners Assn., 9 E. Loockerman St., Dover, DE 19901,302/678-3058; r. 58 Spruance Rd., Dover, DE 19901,302/678-8406.
- ADAMS, Mildred '27 (See McCloughan).
- ADAMS, Nedda J.; '73 BS; Ins. Claims Examiner; Veterans Admin., Wissahickon Ave. & Manheim, Philadelphia, PA 19101; r. 8133 Ridge Ave. 3rd Fl., Philadelphia, PA 19128,215/438-3872.
- ADAMS, Rebecca Lynn '76 (See Dietrich).
- ADAMS, Richard C.; '73 BS, '77 Med Bucknell; Elem. Tchr.; Line Mountain Sch. Dist., RD 1, Herndon, PA 17830,717/758-2011; r. RD 1, Box 256, Herndon, PA 17830,717/758-9120.
- ADAMS, Ronald H.; '71 BS; Price Control Mgr.; Lehigh Valley Co-op. Farmers, 100-1160 N. Seventh St., Allentown, PA 18001,215/433-5111; r. 26 W. Vine St., Fleetwood, PA 19522,215/944-7316.
- ADAMS, Sandra L. Hunsberger (Edward G.); '72 BS; Elem. Tchr.; Boyertown Area Sch. Dist., Boyertown, PA 19512,215/367-6031; r. 1539 Swamp Pine, Gilbertsville, PA 19525.
- ADAMS, Sarah B.; '29; r. 710 Walnut St., Berwick, PA 18603.
- ADAMS, Sarah L. '72 (See Brown).
- ADAMS, Sherry Lee '72 (See Laczowski).
- ADAMSHICK, Robert D.; '70 BA, '71 MLS Pittsburgh; Serials Librarian; St. John's Univ., Utopia & Grand Central Pkys., Jamaica, NY 11439,212/969-8000; r. 172-90 Highland Ave., Jamaica, NY 11432,212/297-4953.
- ADAMSKY, John W.; '71; r. 302 Grand Ave., Clarks Summit, PA 18411.
- ADAMSKY, Mary K. Broden; '75 MED; r. 105 Park Ave, Selinsgrove, PA 17870.
- ADAMSKY, Patricia Dunnigan (Clifford); '61 BSED; Tchr.; John V. Ossi Voc. Tech. HS, Hawkins Rd., Medford, NJ 08055,604/654-0200; r. 149 Sitting Bull Tr., Medford Lakes, NJ 08055,609/654-6885.
- ADAMSON, John C.; '32 BS; Retired Material Tech.; Penn. Dept. of Trans.; r. RD 1, Box 291, Center Valley, PA 18034,215/797-5867.
- ADELBERG, Ronald L.; '77 BA; Commercial Artist; Color-Film Svc., Inc., 49 Garrett Rd., Upper Darby, PA; r. 314 N. Bobbin Mill Ln., Broomall, PA 19008,215/356-3667.
- ADELZZI, Aristide M. (Ray A.); '60 BSED, '65 MSED Temple; Bus. Educ. Tchr.; Ephrata HS; r. 975 Salisbury Ct., Lancaster, PA 17601,717/626-8406.
- ADERHOLD, Cherie N.; '75 BS, '76 MED; Tchr.; East Stroudsburg HS, N. Courtland St., East Stroudsburg, PA 18301; r. 714 Fulmer Ave., Stroudsburg, PA 18360,717/421-3131.
- ADEY, Althine R. Marshman; '34; r. 607 Sunset Dr, Dillsburg, PA 17019.
- ADLER, Linda S. Baylor (John); '69; r. RD 3, Bloomsburg, PA 17815.
- ADLIS, Audrey C. Terrel (Charles S.); '50 BSED; VP; Little Gems Inc., Drwr. 188, Eagle Rock, VA 24085,703/884-2222; r. Box 74, Clifton Forge, VA 24422,703/862-1013.
- ADONIZIO, Judith '69 (See Yancheck).
- ADORNATO, Joseph; '63; r. 218 Prospect St., Susquehanna, PA 18847.
- ADSTI, Freda J. '58 (See Bills).
- AGASTINO, Jeanette I.; '60; r. 301 Los Pinos Way, San Jose, CA 95119.
- AGNEW, Norma L. '23 (See Stauffer).
- AGRETTO, Richard T.; '77 BS; Tchr.; Colonial Northampton Intermediate Unit 20, 299 Industrial Park Rd., Nazareth, PA 18064,215/759-7600; r. 2715 Newburg Rd., Easton, PA 18042,215/258-6378.
- AGURKIS, Corinne B. Dungey (John E.); '72 BS; Tchr.; Cuyahoga Cnty. Bd. of Mental Retardation, Terminal Tower, Cleveland, OH 44113; r. 17501 Tarrymore Rd., Cleveland, OH 44119,216/481-8513.
- AGURKIS, Nancy Thomas (William); '69 BS; r. RD 2, Box 659B, Anville, PA 17003,717/865-6414.
- AGZIGIAN, Sally K. Reilly (Harry); '65 BS; Tchr.; Bristol Twp., Levittown, PA 19056; r. 10 Hiitop Rd., Levittown, PA 19056,215/547-0817.
- AHEARN, Mary '33 (See Reilly).
- AHLUM, Donna L. Calvello (Glenn A.); '70 BS; Tchr.; Bristol Twp. Sch. Dist., 800 Coates Ave., Bristol, PA 19050,215/946-5922; r. 391 Rutgers Ct., Cornwells Heights, PA 19020.
- AHLUM, Glenn A.; '70; r. 391 Rutgers Ct, Cornwells Hgts, PA 19020.
- AJKMAN, Mary F.; '39; r. RD 5, Bloomsburg, PA 17815.
- AJKMAN, Roy Dean; '77; r. 86 Minnesink Rd., Manasquan, NJ 08736.
- AILEO, Jackson A., Jr.; '72 BS, '74 MBA Drexel; Controller; Case Power Equip., Box 522-510, Miami, FL 33152,305/592-0781; r. 4210 N. Main St., 226, Racine, WI 53402,414/639-9121.
- AINSLEY, Mary E.; '75 MED; r. 401 B E Sentner St, Philadelphia, PA 19120.
- ALABOVITZ, Sanford R.; '72 MED; r. 111 Chestnut St, Shillington, PA 19607.
- ALANSKY, Joseph G.; '68 BS, '71 MED; Business Tchr., Dept. Chmn.; Mahanoy Area HS, Mahanoy City, PA 17948; r. Park Crest, Barnesville, PA 18214,717/467-2757.
- ALASTICK, Agnes '41 (See Malloy).
- ALASTICK, Anthony A.; '61 BS, '69 MA Trenton State; Sci. Tchr.; Timberlane Jr. HS, S. Timberlane Dr., Pennington, NJ 08534,609/737-0200; r. Pleasant Valley Rd., Box 424A, Titusville, NJ 08560,609/737-3285.
- ALBAN, Karen E. Leffler (Frank R.); '66 BS; Kndgtn. Tchr.; Yorkville Elem. Sch., Pottsville, PA 17901,717/628-2775; r. 309 Second St., Port Carbon, PA 17965,717/622-7608.
- ALBANO, Angelo M.; '49 BSED, '53 MA NYU; Athletic Dir.; Burlington City HS, Dewey St., Burlington, NJ 08016,609/387-2614; r. 10 14th St., Burlington, NJ 08016,609/387-0553.
- ALBANO, Joseph A.; '54 BS, '61 MS Temple; Business Admin.; Centennial Sch. Dist., Street Rd., Warminsten, PA 18974,215/672-7100; r. 165 Fern Rd., Southampton, PA 18966,215/357-2899.

- ALBANO, M. Elaine** Ohlman; '53; r. 165 Fern Rd, Southampton, PA 18966.
- ALBANO, Mary F. Fox;** '49; r. 14th St And Wall Ave, Burlington, NJ 08016.
- ALBANO, Mary L. Fox** (Angelo); '49 BSEd; Tchr.; r. 10-14th St., Burlington, NJ 08016,609/387-0553.
- ALBANY, Phyllis Makowski** (James); '54 BS; Elem. Tchr.; Penn Delco Sch. Dist., Concord Rd., Aston, PA 19014,215/494-1100; r. 8 Summit Dr., Rd 2, Glen Mills, PA 19342,215/459-4827.
- ALBAREZ, Laura A.;** '12; r. 3802 NW 23rd Ct., Miami, FL 33412.
- ALBECK, Jeanie Fallon** (Lee C.); '73 BS, '78 MS Buffalo; Speech Clinician; Children's Hosp., Delaware Ave., Buffalo, NY; r. 1347 Ranson Blvd., Apt. B6, Grand Island, NY 14072,716/773-2346.
- ALBEE, Alice R.** '23 (See Lutz).
- ALBERT, Donald E.;** '77 BS; Controller; Security Bank & Trust Co., W. Fourth St., East Stroudsburg, PA 18301,717/421-4224; r. RD 1, Box 1364, Stroudsburg, PA 18360,717/992-6403.
- ALBERT, Jacqueline** '56 (See Micheli).
- ALBERT, Sherwin O., Jr.;** '72; r. PO Box 246a Rd 1, Milton, PA 17847.
- ALBERTINI, Bruce M.;** '76 BA; Mgr.; Pizza Hut, Rt. 61, Mt. Carmel, PA 17851; r. 44 S. Sixth St., Shamokin, PA 17872,717/644-1479.
- ALBERTINI, Phyllis;** '33; r. 129 S. Hickory St., Mt. Carmel, PA 17851.
- ALBERTS, Linda K. Bohr** (R. Edward); '72 BSEd; Sch. Nurse; Loyalsock Twp. Sch. Dist., Clayton Ave., Williamsport, PA 17701,717/326-6508; r. 460 Brown St., South Williamsport, PA 17701,717/326-1069.
- ALBERTSON, Catherine M.** '33 (See Fuller).
- ALBERTSON, Connie A. Beinlich** (Douglas S.); '70 BA; Receptionist, Sec.; Rural Elec. Ofc., Sullivan Cnty., Forksville, PA 18616,717/924-3381; r. Box 200, RD 1, Forksville, PA 18616,717/924-3450.
- ALBERTSON, E. Dorothy** '41 (See Wodcock).
- ALBERTSON, Eileen M.;** '67 BA, '69 Med, '70 JD William & Mary; Head, Advisory Branch, Military Justice Div.; Ofc. of the Judge Advocate Gen. of the Navy, USMC, Dept. of the Navy, Washington, DC 20370,202/694-5094; r. 4670B South 36th St., Arlington, VA 22206,703/578-3454.
- ALBERTSON, Harold J.;** '68 BSEd; Co-op. Educ. Tchr.; Danville Area Sch. Dist., Northumberland Rd., Danville, PA 17821,717/275-4111; r. RD 1, Box 373, Danville, PA 17821,717/275-5291.
- ALBERTSON, Hilda** '23 (See Heller).
- ALBERTSON, Janice T. Poris;** '72; r. Wilkes-Barre, PA 18702.
- ALBERTSON, Lynn M.;** '75 BS, '78 MED Lehigh; Learning Disabilities Tchr.; Allentown Sch. Dist., 31 S. Penn St., Allentown, PA 18102,215/820-2164; r. 13th & Fairmont Sts., Apt. D22, Whitehall, PA 18052.
- ALBERTSON, Mabel** '28 (See Linskill).
- ALBERTSON, Marjorie Zehner** (Virgil F.); '26 Cert.; Retired Tchr.; r. 37 Butler Ave., Conyngham, PA 18219,717/788-2858.
- ALBERTSON, Susan C.** '68 (See Baker).
- ALBRECHT, Robert John, Jr.;** '78; r. 2043 Sauers Road, Harrisburg, PA 17110.
- ALBRIGHT, Katherine J.** '72 (See Knox).
- ALCARAZ, Christine Todd** (Anthony); '68 BSEd, MED Virginia State; Tchr.; Peabody Jr. HS; r. 2304 Van Dorn St., Petersburg, VA 23803,804/733-8333.
- ALDERFER, Maureen C.;** '77 MS; r. Rd #5 Summer Hill Estes, Bloomsburg, PA 17815.
- ALDERFER, Sharon Ann;** '77; r. 28 Main St., Box 356, Mainland, PA 19451.
- ALDRICH, Doris Morse** (Donovan F.); '24; Retired Tchr.; r. Box 46, Jackson, PA 18825.
- ALESSI, Jeanette M.** '72 (See Hololan).
- ALEXANDER, Dale G.;** '75 BSEd, Couns. Cert. Whitworth; Spec. Educ. Instr.; Medical Lake Sch. Dist. 326, Medical Lake, WA 99022,509/299-3131; r. 930 S. Lincoln, S, Spokane, WA 99202,509/456-8386.
- ALEXANDER, Donna Marie Murray** (Ronald D.); '76 BA; Nutrition Aide; Penn. State Co-op. Ext. Svc., Courthouse, Williamsport, PA 17701,717/326-6197; r. Box 202, Muncy, PA 17756,717/546-3048.
- ALEXANDER, Doris A. Evans** (John H.); '27 Cert, '27 BStC; Retired; Powells Nursery Sch.; r. 703 Bartram Ave., Collingdale, PA 19023,215/534-0722.
- ALEXANDER, Irvin;** '59; r. 1113 Apple Dr Apt 6, Mechanicsburg, PA 17055.
- ALFANO, Mariann L.** '77 (See Liberati).
- ALFONSO, Elaine M.D.;** '77 MED; r. 3611 Winter St, Lafayette, IN 47905.
- ALGATT, Beatrice M.** (Raymond A.); '43 BA; Tchr.; Central Susquehanna IU; r. 210 Sunken Heights, Bloomsburg, PA 17815,717/784-5584.
- ALIMENTI, Louis M.;** '27; Retired; r. 533 Fallon St., Old Forge, PA 18518,717/457-5809.
- ALISHUSKY, Janet Marie Pazuhanic;** '75; r. 380 Reynolds St No 2, Kingston, PA 18704.
- ALLBAUGH, Alyce Jones;** '27; Retired Tchr.; r. 4 W. Shawnee, Plymouth, PA 18651,717/779-3379.
- ALLAN, Dolores Carden** (William); '25; Retired Tchr.; r. 1613 N. Webster Ave., Dunmore, PA 18509.
- ALLAN, Grace N. Nicholson;** '18; r. Elizabethtown College, Elizabethtown, PA 17022.
- ALLEGAR, Edwin M.;** '49 BS; Asst. Pers. Mgr.; Nationwide Ins., Eastern Penn., 1000 Nationwide Dr., Box 2655, Harrisburg, PA 17105,717/255-6866; r. 507 Roxbury Dr., Harrisburg, PA 17112,717/545-9260.
- ALLEGRUCCI, Gene J.;** '50 BS, '54 MA NYU, '75 MS Scranton; Dist. Principal, Child Acct.; Wyoming Area Sch. Dist., Memorial St., Exeter, PA 18643,717/655-2836; r. 235 Susquehanna Ave., Wyoming, PA 18644,717/693-3401.
- ALLEN, Anna D.;** '10; r. 214 Highland, Darby, PA 19023.
- ALLEN, Bethia** '33 (See King).
- ALLEN, Carolyn B.;** '77, '78 MS; r. 742 South 24th St., Allentown, PA 18103.
- ALLEN, David S.;** '69; r. 803 trent Ct. Apts., Lindenwold, NJ 08201.
- ALLEN, Donna** '74 (See Higgins).
- ALLEN, Dotty Springman;** '71; r. 106 Oak St., Danville, PA 17821.
- ALLEN, Edith H. Stackhouse;** '57 BS; Tchr.; L.R. Appelman Elem. Sch., Park St., Benton, PA 17814,717/925-2651; r. Box 173, RD 1, Unityville, PA 17774,717/458-5191.
- ALLEN, Edward K.;** '63 BSEd, '68 MSED Temple; Doctoral Candidate; Coord., Undergrad Coop. Wo9rk Experience Prog.; Temple Univ., Temple University Dept. of Voc. Educ. Ritter Annes 204, Philadelphia, PA; r. Box 378B, RD 1, East Earl, PA 17519,215/445-6346.
- ALLEN, Gail** '63 (See Nuss).
- ALLEN, Katherine L. Rinker** (John W.); '25; Retired Elem. Tchr.; r. 375 William St., Somerville, NJ 08876.
- ALLEN, Laurence C.;** '62 BSEd, '68 MED Bucknell; Chmn., Math. & Sci. Depts.; Mojave HS, 15732 O St., Mojave, CA 93501,805/824-4088; r. 569 E. Ave., J-5, Lancaster, CA 93534,805/948-7388.
- ALLEN, Paul M.;** '68 BSEd; r. 202 Willow St., Athens, PA 18810,717/888-6468.
- ALLEN, Ruth** '26 (See Smith).
- ALLEN, Sara J.;** '54; r. 9225 Alta Loma Dr., Alta Loma, CA 91701.
- ALLEN, Susan J.** '77 (See Lerew).
- ALLEY, Freda G.** '70 (See Seiple).
- ALLEY, Geraldine O'Brian** (David F.); '60 BS; Homemaker; r. 2930 William Penn Hwy., Easton, PA 18042,215/252-0878.
- ALLGAUER, Katie F. Astleford** (Richard); '30; Retired; r. Golf View Terr., RD 1, Box 412, Kunkletown, PA 18058,215/681-5825.
- ALLGEIER, Charlotte;** '76 MED; r. 308 Shiffer Ave Pat 2, Williamsport, PA 17701.
- ALLHUSEN, Donna C.** '72 (See Tavener).
- ALLING, Betsy E.;** '72; r. RD 1, Pittston, PA 18643.
- ALLING, Nancy L.;** '70; r. RD 1, Pittston, PA 18643,717/388-6608.
- ALLIS, Janet I. Williams** (Norman C.); '62 BS; Tchr.; Northeast Bradford HS, RD 1, Rome, PA 18837,717/744-2521; r. 77 Main St., Nichols, NY 13812,607/699-3072.
- ALLIS, Richard F.;** '65; r. RD 5, Towanda, PA 18848.
- ALLISON, Josephine P.** '21 (See Moyer).
- ALLISON, Nancy J. Ebersole;** '56 BS; Business Dept. Chmn.; Claysburg-Kimmel Sch. Dist., Claysburg, PA 16673,814/224-2546.
- ALLOY, Ann Marie P.** '73 (See Martarano).
- ALMER, Suzanne G. Erdly** (John H.); '71 BSEd; Homemaker; r. 43 Turbot Ave., Milton, PA 17847,717/742-3035.
- ALOIS, Caroline** '72 (See Trezise).
- ALPAUGH, William C.;** '77 BS; Branch Rep.; Household Fin. Corp., 28 Center Sq., Easton, PA 18042,215/253-6202; r. 2909 Washington St., Easton, PA 18042,215/252-5778.
- ALPER, Joan A.** '62 (See Bukavich).
- ALPER, Steven I.;** '68; r. 9981 Sandy Rd., Philadelphia, PA 19115.
- ALTEMOSE, Gloria J.** '70 (See Hauck).
- ALTEMUS, Rose Marie;** '78; r. 815 Walter Street, Bethlehem, PA 18017.

ALTER, Ben Evan; '75 BA; Inspector; USDA, Fleetwood, PA; r. 229 W. Brugler Ave., Bloomsburg, PA 17815,717/784-7739.

ALTER, Carolyn E. Seaman (Ben E.); '75 BSED; Grp. Leader; Danville Day Care and Child Dev. Ctr., Inc., Wall St. and State Hospital Rd., Danville, PA 17821,717/275-4047; r. 229 W. Brugler Ave., Bloomsburg, PA 17815,717/784-7739.

ALTER, Mary Jo Brown (Ben C.); '68, '74 MA; Reading Spec.; Berwick Sch. Dist.; r. RD 2, Berwick, PA 18603,717/752-5072.

ALTHOFF, Eleanor M. '43 (See Lapinski).

ALTHOUSE, Carol Ann; '78; r. 217 Winding Way, Camp Hill, PA 17011.

ALTHOUSE, Jeff; '68 BA; Tchr.; Upper Dublin Elem. Sch., Washington, PA; r. 1328 Nevarc, Warminster, PA 18974,215/674-0181.

ALTHOUSE, Susan '68 (See Murr).

ALTHOUSE, Susan K. Rohm; '78; r. 143 E North St, Marion Heights, PA 17832.

ALTLAND, Sara J. '40 (See Carroll).

ALUNNI, James J.; '70 BS; Carpenter; Alunni Constr., S. Main St., Archbald, PA; r. 177 Pine St., Archbald, PA 18403,717/876-1918.

ALUNNI, Richard W.; '72; r. 152 Cemetery St., Archbald, PA 18403.

ALWINE, Karen H. '71 (See Geyer).

AMACHER, Katharina M. '68 (See Lauer).

AMATO, Carolyn M. '66 (See Toale).

AMATO, Jo-Anne A.; '71 BSED, '72 MEd; Language Arts, Reading Journalism Tchr.; Milton Jr. HS, 700 Mahonins St., Milton, PA 17847,717/742-7685; r. 913 E. Eighth St., Berwick, PA 18603,717/752-6235.

AMATO, Josef; '70; r. 63 Iron St., Bloomsburg, PA 17815.

AMATO, Rosalie '75 (See Brown).

AMBERLAVAGE, Helen M. '59 (See Larkin).

AMBLER, Donna M. Kroll (David P.); '75 BA; Employment Interviewer i; Penn. Bur. of Employment Security, 13th and Gordon, Allentown, PA 18102,215/821-6546; r. 933 Birch Rd., Hellertown, PA 18055,215/434-8713.

AMBROSE, Ann Louise '75 (See O'Boyle).

AMBROSE, Christine M.; '77 MED; r. 1704 Mahantongo St, Pottsville, PA 17901.

AMBROSE, David Lewis; '74 MED; r. 1704 Mahantongo St, Pottsville, PA 17901.

AMBROSE, Marilyn M.; '68; r. 213 SE Front St., Milford, DE 19963.

AMBRUCH, George C.; '61; r. Nuremberg, PA 18241.

AMES, Jeannie L. Knapp; '09; r. Box 2171, Raleigh, NC 27602.

AMESBURY, Mary F.; '24; r. 57 Studevant St., Wilkes-Barre, PA 18702.

AMESBURY, Norine; '27; r. 57 Studevant St., Wilkes-Barre, PA 18702.

AMMERMAN, Martha L. (Richard A.); '50 BA; Homemaker; r. 93 East 12th St., Bloomsburg, PA 17815,717/784-0104.

AMMON, F. Carol; '63 BS; Lang. Tchr.; Forbes Rd. Sch. Dist., Harrisonville, PA 17228,814/685-3866; r. Box 581, Hustontown, PA 17229.

AMOROSO, Carla Jo M. '77 (See DaVanzo).

ANANEA, Maria D. Salvatori (Joseph A.); '72 BS; Homemaker; r. 2306 New Berry St., Williamsport, PA 17701,717/326-6629.

ANCERAVAGE, Constance Lee; '78; r. 216 E Seventh Street, Bloomsburg, PA 17815.

ANCKER, Ruth Hutton (W. Mason); '18 Cert., '43 BS Columbia; Self-employed Sculptor; r. 6441 Wakefield Dr., Apt. 713, Alexandria, VA 22307,703/768-3277.

ANDE, Ralph F.; '50 BS, '51 MS Bucknell; Asst. Supv. of Auditors; Penn. Dept. of Trans., Bur. of Municipal Svc., Harrisburg, PA 17120,717/787-2183; r. 1205 Third Ave., Berwick, PA 18603,717/752-3581.

ANDER, Laura Rogers (Louis W.); '09 BSED; r. Mt. Royal Villa, 13900 Bennett Rd., North Ryallon, OH 44133,216/237-7966.

ANDERS, Lillian W. '29 (See Washeleski).

ANDERSEN, Kathryn Louise; '78; r. Rd 2 Pine Forge Road, Boyertown, PA 19512.

ANDERSON, Betsy A. Brittingham (Kenneth J.); '64 BSED; Elem. Tchr.; Bristol Borough Sch. Systems, Bristol, PA 19007,215/788-8461; r. 4507 Bensalem Blvd., Cornwells Heights, PA 19020,215/639-5641.

ANDERSON, Beulah '12 (See Gronst).

ANDERSON, Bonita M. Uram (Bernd T.); '68 BS; Kndgtn. Tchr.; St. Joseph's Parochial Sch., Washington St., Berwick, PA 18603,717/759-1341; r. 148 Park Blvd., Berwick, PA 18603,717/752-3957.

ANDERSON, Charles J.; '72 BS; Carpenter, Mason; Richard D. Smith, Contractor, E. Cedarville Rd., Pottstown, PA 19464; r. 445 Ridge Ave., Spring City, PA 19475,215/948-7882.

ANDERSON, Debra Lee; '76; r. 60 Canfield Ave., Mine Hill, Dover, NJ 07801.

ANDERSON, Diana L. Shriver (Robert J.); '65 BS; Tchr.; Eastern Lancaster Cnty. Schs.; r. 113 Bergman Rd., RD2, New Holland, PA 17557,717/354-9604.

ANDERSON, Diane K. Rider (Ronald E.); '74 BS, '76 MA South-eastern; Head Dir., Tchr.; Montessori Country Day Sch., 2200 Bern Rd., Wyoming, PA 19610,215/373-7828; r. Box 494 A, RD 6, Sinking Spring, PA 19608,215/775-3239.

ANDERSON, Dorothy M. '62 (See Enney).

ANDERSON, Douglas Alfred; '72; r. 116 Alice St., Sunbury, PA 17801.

ANDERSON, Elaine J.; '62 BS, '74 MED, PhD Penn State; r. Harrisburg, PA 17105,717/787-5265.

ANDERSON, Ellen C. '35 (See Weber).

ANDERSON, Gail; '75 BS; Remedial Reading & Math Tchr.; Philadelphia Elwyn Inst., 4017 Ludlow St., Philadelphia, PA 19104,215/386-2700; r. 429 Westmont Dr., Collinsdale, PA 19023,215/583-3991.

ANDERSON, Gary F. "Gabby"; '60 BS; Staff Systems Analyst; IBM Corp., North St., Endicott, NY 13760,607/755-2242; r. 217 Frey Ave., Endicott, NY 13760,607/754-6733.

ANDERSON, Gerald A.; '67 BSED, '78 MED Bucknell; Tchr.; Shamokin Dam Elem. Sch., Trail Rd., Shamokin Dam, PA 17876,717/473-8911; r. RD 1, Box 373X, Northumberland, PA 17857,717/374-1144.

ANDERSON, Jan L. Shade (William M.); '74 BSED, '78 MEd; Elem. Tchr.; Millville Area Sch. Dist., Third St., Millville, PA 17846,717/458-5538; r. RD 2, Millville, PA 17846,717/458-4238.

ANDERSON, John A.; '54; r. 129 S 21st St, Manville, NJ 08835.

ANDERSON, Joyce M. '64 (See Auerbach).

ANDERSON, Karl L.; '77 BS; Bkpr.; Benjamin Miller Co., 333 Ferry St., Danville, PA 17821,717/275-3961; r. c/o Kenneth Anderson, RD 2, Danville, PA 17821,717/437-2975.

ANDERSON, Kathryn D.; '74 BA; Tchr.; r. 18 Lorane Rd., Reading, PA 19606,215/779-0809.

ANDERSON, Mildred H. '21 (See Maurer).

ANDERSON, Dr. Myles J.; '62 BS, '64 MA Bucknell, '67 EDD Wyo.; Couns., Psychologist; Walla Walla Comm. Coll., 500 Tausick Way, Walla Walla, WA 99362; r. 1450 Home St., Walla Walla, WA 99362,509/525-1906.

ANDERSON, Myrna J. Bassett (Myles); '62 BSED, '69 MEd Millersville; Tchr.; Walla Walla Community Coll., 500 Tausick Way, Walla Walla, WA 99362; r. 1450 Home St., Walla Walla, WA 99362,509/525-1906.

ANDERSON, Nancy L. Suwalski (Robert W.); '58 BS, '61 MEd Penn. State; Homemaker; r. 19216 90th Pl., NE, Bothell, WA 98011,206/486-6166.

ANDERSON, Paul H.; '58 BSED, '61 MS South. Ill.; Assoc. Dean, Coach; Furman Univ., Greenville, SC 29613,803/294-2065; r. One Stony Brook Dr., Greenville, SC 29615,803/268-8864.

ANDERSON, Richard G.; '71 BS; Capt.; USMC, Camp Lejeune, 2nd Marine Div., Jacksonville, NC 28540; r. 105 Greenbrier Dr., Jacksonville, NC 28540,919/353-6007.

ANDERSON, Robert A.; '72 BA; Dir., Partial Hospitalization, Div. of Mental Health; Geisinger Medical Ctr., Danville, PA 17821,717/275-6840; r. 428 Sixth St., Northumberland, PA 17857,717/473-8110.

ANDERSON, Robert F.; '74 BS, '77 MBA Shippensburg State; Assoc. Acct.; AMP, Inc., Box 3608, 38-56, Harrisburg, PA 17105,717/564-0100; r. 1527 Creekbend Dr. Crooked Hill Farms, Harrisburg, PA 17110,717/236-5619.

ANDERSON, Susan E.; '68 BSED; Tchr.; Hamilton Elem. Sch., 57th & Spruce, Philadelphia, PA, 215/548-0625; r. 832-30049th, Philadelphia, PA 19143,215/727-9044.

ANDERSON, Thomas B.; '68 BS; Biol. Tchr., Basketball Coach; Sullivan Cnty. HS, LaPorte, PA 18626,717/946-7001; r. Box 62, LaPorte, PA 18626,717/946-5021.

ANDES, C. Ellen '25 (See Howard).

ANDES, Jon M.; '75 BS; Grad. Student, Loyola Coll.; Tchr.; Havre De Grace HS, Havre De Grace, MD 21019,301/939-4282; r. 435 Barnes St., Bel Air, MD 21014,310/836-8565.

ANDRALIS, Argie Zevas (George); '61 BSED; Tchr.; Bethlehem Area Vol.-Tech. Sch., 3300 Chester Ave., Bethlehem, PA 18017,215/866-8013; r. 3537 Chippendale Cir., Bethlehem, PA 18017,215/867-8469.

ANDRAS, Philip R.; '72; r. Box 108a Rd 1, Sugarloaf, PA 18249.

ANDREAS, Elizabeth Maroney; '49 BSEd; Retired; r. Race St., Millville, PA 18631,717/752-2846.

ANDREAS, Jeffrey W.; '74 BS; Mgr.; Sosro Fabric, Philadelphia, PA; r. 1100 Newportville Rd., 120, Croydon, PA 19020,215/785-6400.

ANDREAS, John L.; '37 BSEd; Retired; r. 2884 Valentine Ave., New York, NY 10458.

ANDREJACK, Stephen A.; '74 BS, '77 MEd Shippensburg State; Tchr.; E. Pennsboro HS, Shady Ln., Enola, PA 17025,717/732-0723; r. 3830 Sullivan St., Mechanicsburg, PA 17055,717/732-4624.

ANDREJKO, Janet M. Kutchner (Robert J.); '74 BS, '79 MEd; Spec. Educ. Tchr.; Intermediate Unit 16, Laurelton, PA; r. 511 Brown St., Selinsgrove, PA 17870,717/743-7913.

ANDREJCO, Robert J.; '73 BS, '78 MEd; Supv. of Educ.; Dept. of Public Welfare, Danville, PA; r. 511 Brown St., Selinsgrove, PA 17870,717/743-7913.

ANDREJKO, Georgette E.; '76 MED; r. 241 W End Rd, Wilkes Barre, PA 18702.

ANDREK, Genevieve M. Omichinski (Michael); '32, '66 BS Syracuse Univ.; Tchr.; Woodland Sch., East Syracuse, NY 13057,313/656-7236; r. 7244 Coventry Rd., East Syracuse, NY 13057.

ANDRES, Lee M.; '73, '76 MED; r. 64 Shellar Ave, Narberth, PA 19072.

ANDRES, Martha A. '15 (See Holmes).

ANDRES, William D.; '69; r. 2119 Adams Ave., Scranton, PA 18509.

ANDREWLEVICH, Theodore J.; '62 BSEd, '67 MA, '72 Cert. Bucknell; Elem. Principal; Drumbeller & Oaklyn Schs., Sunbury, PA 17801,717/286-5104; r. 1260 Highland Ave., Sunbury, PA 17801,717/286-2986.

ANDREWS, Arlene A. Swinesburg; '41 BS, '61 MA Lehigh; Kndgtn. Tchr.; Bethlehem Area Sch. Dist., 1810 Renwick St., Bethlehem, PA 18017,215/866-8727; r. 776 Washington Ave., Bethlehem, PA 18017,215/868-1686.

ANDREWS, Bertha A. '18 (See Stepler).

ANDREWS, Cecilia C. DaSilva (Edmund P.); '77 BS; Homemaker; r. 538 Mountain Rd., Dillsburg, PA 17019,717/432-4161.

ANDREWS, Dr. Charles R.; '54 BS, '59 MA Okla., '64 MLS, '67 PhD Case Western Reserve; Dean of Library Svcs.; Hofstra Univ., 1000 Fulton Ave., Hempstead, NY 11550,516/560-3457; r. 229 N. Forest Ave., Rockville Centre, NY 11570,516/764-8598.

ANDREWS, Connie H.; '71; r. R 1, Peach Bottom, PA 17563.

ANDREWS, Diane C. '62 (See Wynkoop).

ANDREWS, Edward T.; '67 BSEd, '71 MA Trenton State; Tchr., Social Studies; Bensalem Twp. Sch. Dist., 2201 Strenton Rd., Cornwells Heights, PA 19020; r. 134 Lafayette Rd., Beverly, NJ 08010,609/386-6765.

ANDREWS, Frank; '56 BS; Field Claim Rep.; State Farm Ins.; r. 830 Ave. H, Riverside, PA 17868,717/275-2807.

ANDREWS, Gary L.; '78; r. Box 18, Gillett, PA 16925.

ANDREWS, George D.; '74 BA; Pvt. Cnslt.; r. Main & W. Market, Sheppton, PA 18248.

ANDREWS, Harold C.; '64 BS; Audit Mgr.; US Gen. Acct. Ofc., 441 G. St., NW, Washington, DC 20548,202/275-6531; r. 1008 N. Arlington Mill Dr., Arlington, VA 22205,703/534-1684.

ANDREWS, Helen I. '27 (See Thomas).

ANDREWS, Jeanette G. '60 (See Bendinsky).

ANDREWS, Jill M. Kaufman (Terry A.); '73 BSEd, '78 MS; Speech, Lang. Clinician; Carbon-Lehigh Intermediate Unit 21, Main St., Schnecksville, PA 18078,215/799-4111; r. 187B, RD 3, Northampton, PA 18067,215/837-1262.

ANDREWS, Joycelyn M. '38 (See Summers).

ANDREWS, Judith '66 (See Sheppard).

ANDREWS, Judith '72 (See Lapinski).

ANDREWS, Judith I. Bauer; '54, '69 MED; r. 830 Ave H, Riverside, PA 17868.

ANDREWS, Marian '24 (See Laise).

ANDREWS, Milton E., Jr.; '71; r. R 1, Peachbottom, PA 17563.

ANDREWS, Nancy J. '66 (See Dirksen).

ANDREWS, Sharon Gail; '78; r. Rd 2, Palmerton, PA 18071.

ANDRIONE, Ruth F. Neibert (Thomas A.); '69 BS; Grad. Student, Morgan State Univ.; Tchr.; Baltimore City Public Sch., 3 East 25th St., Baltimore, MD 21218,301/396-0585; r. 3924 Rexmere Rd., Baltimore, MD 21218,301/243-8386.

ANDRIS, John J.; '73; r. 2467 Bay Dr., Springbill, FL 33512.

ANDRIS, Louise; '73; r. 1943 Ravenwood Dr., Bethlehem, PA 18018.

ANDRUSISIAN, Kathleen M. Doran (Stephen G.); '75 BSEd; Learning Disability Tchr.; St. Andrews Parish HS, Charleston, SC; r. 1002 Planters Curve, Mt. Pleasant, SC 29464,803/884-0929.

ANDRYSICK, Dorothy H.; '59 BS, '65 MS Bucknell; Kndgtn. Tchr.; Wilkes-Barre Area Sch. Dist., Wilkes-Barre, PA; r. 16B Beaver Ct., Wilkes-Barre, PA 18703,717/829-2937.

ANDRYSICK, Joseph M.; '59; r. Lowman Rd Rd 2, Elmira, NY 14905.

ANELLA, Betty Jane; '49 BS; Mgr., Clerical Svcs.; W. Atlee Burpee, Warminster, PA 18974,215/674-4900; r. 3451 Norwood Pl., Village Shires, Holland, PA 18966,215/968-3880.

ANGELLILLIS, Paul, Jr.; '72 BSEd; Branch Mgr.; Commonwealth Fed. Savings and Loan, 2769 Ridge Pike, Norristown, PA 19401,215/539-9515; r. 314 E. Mount Kirk Ave., Norristown, PA 19401,215/539-7025.

ANGELO, Cindy L. Calm (Robert J.); '75 BS; Activity Aide; Hamburg Cntr., Dept. of Public Welfare, State St., Hamburg, PA 19526,215/562-7511; r. 324 Port Clinton Ave., Hamburg, PA 19526,215/562-8564.

ANGELO, Diminick J.; '47; r. Box 120, Main St., Pardesville, PA 18243.

ANGELO, Frank G.; '65; r. Rd 3, Catawissa, PA 17820.

ANGELO, Richard M.; '73 MED; r. Rd 8 Box 240, Bloomsburg, PA 17815.

ANGELO, Robert J.; '75 BS, '77 MS; Dir., Speech & Hearing; Hamburg Ctr., State St., Hamburg, PA 19526,215/562-7511; r. 324 Port Clinton Ave., Hamburg, PA 19526,215/562-8564.

ANGERMAN, Catherine J. McElwee (Richard J.); '74 BS; Homemaker; Tchr.; r. 1438 Curtin St., State College, PA 16801,814/234-1682.

ANGERMAN, Richard J., Jr.; '73 BS; Mgr.; Grossman's Lumber Co., 120 E. Clinton St., State College, PA 16801,814/234-1400; r. 1438 Curtin St., State College, PA 16801,814/234-1682.

ANGERMAN, Scott M.; '74 BS; Store Mgr.; Radio Shack, Berkshire Mall, Reading, PA 19610,215/373-3808; r. 314 Springside Dr. E, Shillington, PA 19607,215/775-3569.

ANGLE, Mary G.; '74 BS, '79 MEd; Tchr.; Mahoning-Cooper Elem. Sch., 1605 Bloom St., Danville, PA 17821,717/275-2451; r. 10 E. Market St., Danville, PA 17821,717/275-2567.

ANGOTTI, John J.; '66 BS; Sales; Central GMC Inc., Landover, MD; r. 2727 Oak Valley Dr., Vienna, VA 22180,703/938-6772.

ANGOTTI, Mary Jo '72 (See Falbo).

ANGUS, John D.; '55 BS; Sales Rep.; Metropolitan Life Ins. Co., 912 Greengate Plz., Greensburg, PA 15601,412/834-1512; r. 3106 McClellan Dr., Greensburg, PA 15601,412/837-2042.

ANGUS, John R.; '76 BA; Clerk; A & P, 1000 S. Market St., Bloomsburg, PA 17815,717/784-9964; r. 85 Knapp Ave., Bloomsburg, PA 17815,717/784-6994.

ANGUS, Mary J.; '75 BA; r. 4285 Old Berwick Rd., Bloomsburg, PA 17815,717/784-1214.

ANKAITIS, John R.; '64 BS; Banking Mgr.; r. RD 1 Box 312, Ringtown, PA 17967,717/889-3613.

ANNA, Dennis F.; '68; r. Box 31, St Boniface, PA 16675.

ANOIA, Rosalie '67 (See Ranieri).

ANORIOLA, Janella '74 (See Newman).

ANSEL, Barry E.; '73 BS; Branch Mgr.; Fulton Bank, 2 S. Ninth St., Akron, PA 17501,717/859-1185; r. RD 2, Box 177, Stevens, PA 17578,215/267-2030.

ANSELM, Irma R. '38 (See Kelly).

ANSELM, Stevan J.; '69 BA, '76 DPM Penn Coll. Podiatric Med.; Resident, Podiatric Med.; Rolling Hill Hosp.; r. 3000 Ford Rd., Apt. J31, Bristol, PA 19008,215/785-0980.

ANSPACH, Shirley I. McCormick (Terrence E.); '68 BSEd; Elem. Tchr.; Danville Elem Sch., Danville, PA; r. RD 1, Bloomsburg, PA 17815,717/437-2905.

ANSPACH, Terrance E.; '53 BSEd, '58 MS Bucknell; Supv.; Millville Elem. Sch., Millville, PA; r. RD 1, Bloomsburg, PA 17815,717/437-2905.

ANSTEAD, Russell H., Jr.; '70 BSEd; Shipping Clerk; Sarama Lighting, Nesquehoning, PA 18240,717/645-2161; r. 138 E. McMurtrie, Summit Hill, PA 18250,717/645-3354.

ANTENORI, Ralph; '73 BS; Valley View HS, Archbald, PA 18403,717/876-4110; r. 710 Keystone Ave., Peckville, PA 18452,717/489-7264.

ANTHONY, Dale E.; '63 BS; Systems Analyst; IBM Corp., Owego, NY,607/687-2121; r. RD 2, Box 372, Sayre, PA 18840,607/565-2753.

ANTHONY, Hazel M. Crain (Dale E.); '63 BS; r. RD 2, Box 372, Sayre, PA 18840,607/565-2753.

ANTHONY, Jim W.; '77 BS; Branch Rep.; Household Retail Svcs., 52 S. Main St., Wilkes-Barre, PA 18702,717/822-6151; r. 56 S. Sherman St., Wilkes-Barre, PA 18702,717/822-6771.

ANTHONY

ANTHONY, Joette A. Turowski (George C., Jr.); '75 BSED; Tchr.; Hanover HS, Wilkes-Barre, PA 18702,717/822-5102; r. 62 Carey St., Ashley, PA 18706,717/824-3650.

ANTHONY, Keith David; '74; r. 1 Beechwood Ln., Yardley, PA 19067.

ANTHONY, Marie A. Stadts (Edward J.); '49 BS, '78 MED Marywood; Business Educ. Dept. Chmn.; Nanticoke Area Sch. Dist., Kosciuszko St., Nanticoke, PA 18634,717/735-7781; r. RD 1, Mooney Rd., Plymouth, PA 18651,717/735-4560.

ANTHONY, Meda I. Calvello; '44; r. 1 Marbil Sue, Toms River, NJ 08753.

ANTHONY, Nancy J.; '50; r. 9 Brettagne Arbordeau Berwyn Baptist Rd., Devon, PA 19333.

ANTHONY, Dr. Peggy L. '65 (See Stank).

ANTHONY, Rachel Gething (Hilton C.); '29 Cert., '47 BS Youngstown; Retired Elem. Tchr.; r. 377 E. Lucius, Youngstown, OH 44507,216/788-3127.

ANTHONY, Robert H.; '62 BSED; Retired Pilot; East. Airlines; r. Box 79, RD 2, Kunkletown, PA 18058,215/681-5921.

ANTHONY, Robert Lawrence; '75 BS; Acct.; West Chester Plastics, Nesquehoning; r. 342 W. Catawissa, Nesquehoning, PA 18240,717/669-6189.

ANTHONY, Ruth '27 (See Ralph).

ANTHONY, Sarah A. Creasy (Robert H.); '63 BSED; Tchr.; Pleasant Valley Sch. Dist., Broadheads ville, PA; r. Box 79, RD 2, Kunkletown, PA 18058,215/681-5921.

ANTHONY, Susan Eileen; '77; r. Box 86, RD 1, Ashland, PA 17921.

ANTONELLI, Francis X.; '71 BS, '73 MS Marywood, '74 Cert. Scranton; Elem. Guidance Couns.; Hazleton Area Sch. Dist., S. Church St., Hazleton, PA 18201,717/455-9551; r. 1517 Dons Ave., Hazleton, PA 18201,717/455-2290.

ANTONELLI, Joanne M.; '71; r. 71 Diamond Ave., West Hazleton, PA 18201.

ANTONETTI, Carol Ann; '78; r. 131 South Thomas Avenue, Sayre, PA 18840.

ANTONIADES, Nicolas C.; '74 BSED; Social Worker; Govt. of Cyprus; r. Kato Amiandos, Limassol, Cyprus.

ANTONIO, Barbara A.; '73 BS; Aide; LacKawanna Cnty. Day Care, 1004 N. Washington Ave., Scranton, PA 18509,717/346-8461; r. 721 S. Main, Old Forge, PA 18518,717/457-9221.

ANTONIO, Josephine T.; '27; r. 715 S. Main St., Old Forge, PA 18518.

ANTONIO, Patricia '59 (See Gildea).

ANTONIOU, Mrs. Lilianna Possio; '78; r. 3200 W Broad St., Richmond, VA 23220.

ANTRIM, Dawn K. '76 (See Trout).

ANTUNES, Holly J. Hooven (Mark S.); '74 BS; Homemaker; r. Hands Mill Rd., Belleplain, NJ 08270,609/861-5104.

ANTUNES, Mark S.; '74; r. 126H E. Callowhill Rd., Perkaskie, PA 18944.

ANWYL, Lila '10 (See Davis).

APICELLA, Lynn D.; '77 BS; Asst. Bkpr.; DeCamp Bus Lines, 30 Allwood Rd., Clifton, NJ 07014,201/471-2300; r. 9 Cottage Pl., Nutley, NJ 07110,201/667-3467.

APICHELLA, Joseph L.; '51; r. Bowie, MD 20715.

APICHELLA, Joseph M.; '65 BS, MA Equiv Maryland, et al; Business Educ. Tchr.; Prince Georges Cnty., Real Estate Agt.; Prince Georges Properties, Inc., 7412, Rt. 197, Bowie, MD 20715,301/262-3100; r. 11604 Candor Dr., Mitchellville, MD 20716,301/262-1985.

APONICK, Wanda J. '25 (See Purcell).

APPEL, Linda Mary; '76; r. 1939 Liberty St., Allentown, PA 18104.

APPEL, Pat '57 (See Oszmanski).

APPLE, Kathryn A. '67 (See Ricci).

APPLE, Rebecca A. Scurry (Ted B.); '74 BSED; Reading Spec., Title IV C; Pen Argyl Sch. Dist., 501 W. Laurel Ave., Pen Argyl, PA 18072,215/863-9093; r. RD 1, Box 289 B, Cresco, PA 18326,717/595-7909.

APPLGATE, Elizabeth Slack (Leon A.); '63 BSED; Elem. Tchr.; Bldg. Head; Joseph C. Ashkar Sch., S. Broad St., Hughesville, PA 17737,717/584-5121; r. 18 S. Broad St., Hughesville, PA 17737,717/584-2732.

APPLGATE, Jean Dickinson (Frank H.); '46 BSED; Elem. Tchr.; Wall Twp. Bd. of Educ., Box 1199, Wall, NJ 07719; r. 85 Morris Ave., Manasquan, NJ 08736,201/223-5502.

APPLGATE, Susan Mae '75 (See Drabot).

APPLEMAN, Carol M. '65 (See Richardson).

APPLEMAN, Fay M. '28 (See Dendler).

APPLEMAN, Helen M.; '31 BA, '47 MS Temple; Retired Tchr.; r. 56 Gramercy Pl., Leisure Town, Vincentown, NJ 08088,609/859-2725.

ALUMNI—BLOOMSBURG STATE

APPLEMAN, Ruth '33 (See Pealar).

APPLETON, Brian Thomas; '78; r. 510 E Hayes St., Bethlehem, PA 18015.

AQUILINA, Ann Marie Panuski (Michael P.); '69 BS; Homemaker; r. 2758 Mallard Dr., Costa Mesa, CA 92626,714/979-6941.

ARBOGAST, Debra Jane; '75; r. Manbeck Heights, Mifflintown, PA 17059.

ARBOGAST, Halsey Robert; '67 BS; Elec. Engr.; Fleet Analysis Ctr., Code 853, Corona, CO 91720,714/736-5436; r. 2932 Corona Ave., Norco, GA 91760,714/735-0592.

ARBOGAST, Margriann F. '74 (See Burkholder).

ARBOGAST, Randall; '58 BS; Social Studies Tchr.; Lewisburg Area Middle Sch., Lewisburg, PA 17837; r. 1506 St. Marys St., Lewisburg, PA 17837,717/524-9483.

ARBOGAST, Ted N.; '65 BSED; Dept. Head, Acct.; Western Electric Inc., 505 North 51st St., Phoenix, AZ 85031,602/261-5113; r. 4702 W. Gardena Ave., Glendale, AZ 85301,602/939-9259.

ARBONA, Peggy L. Sutfiff; '72; r. 5 Ships Ct., Barnegat, NJ 08005.

ARCH, Alberta J.; '55; r. Rt. 3, Box 337, Pottstown, PA 19464.

ARCHIBALD, Elizabeth '29 (See Johns).

ARCHIBALD, William T.; '63 BSED, '67 MA Rutgers; Dir., Inst. Research and Records; Lehigh Cnty. Comm. Coll., 2370 Main St., Schnecksville, PA 18078,215/799-1174; r. Box 214, 45 Manor Rd., Neffs, PA 18065,215/767-4794.

ARCISKOSKY, Emily; '38; r. 247 S. Beech St., Mt. Carmel, PA 17851.

ARCURI, Melanie G. Geiser; '67 BSED, '68 MSBA Bucknell; CPA; LaSalle Coll., 20th & Olney, Philadelphia, PA,215/951-1050; r. 1435 Churchville Rd, Southampton, PA 18966.

ARDIERE, Bernadine '63 (See Windsor).

ARENELLA, Cynthia L. Everett (Frank J.); '71 BS, '74 MS; Elem. Tchr.; Scott Elem. Sch., 250 Worman St., Espy, PA 17815,717/784-6120; r. 104 W. Main St., Bloomsburg, PA 17815,717/784-0191.

AREY, Joseph; '33; r. Mildred, PA 18632.

ARGALL, Miriam Miller; '57 BSED; Tchr.; Tamaqua Area Sch. Dist., Stadium Hill, Tamaqua, PA 18252; r. Bp-6-5 Deer Tr Ln Rd 1, Nesquehoning, PA 18240.

ARLOTTO, Frank; '68; r. 90 Greenwood Dr, New Cumberland, PA 17070.

ARMINAVAGE, Linda C. Sienkiewicz (Daniel R.); '73 BSED; Homemaker; r. 142 Marcey St., Larksville, PA 18651,717/779-5216.

ARMSTRONG, Charlotte E. Parsons (Alexander E.); '24 BSED; Retired Tchr.; r. White Haven, PA 18661,717/443-9268.

ARMSTRONG, Dorothy Hewitt (Elmer K.); '34 Cert.; Retired Elem. Tchr.; r. 319 Parke St., West Pittston, PA 18643,717/655-1290.

ARMSTRONG, Melinda s.; '67; r. 618 N. Elmer Ave., Sayre, PA 18840.

ARMSTRONG, Michael A.; '73 BS; Earth Space Sci. Tchr.; Central Dolphin Sch. Dist., Harrisburg, PA; r. Box 6022, 6250 Parkway E., Harrisburg, PA 17112,717/657-0171.

ARMSTRONG, Minnie Beiswinger; '00; r. 106 Neptune Dr No Star, Newark, DE 19711.

ARMSTRONG, Susan '74 (See Cryder).

ARMSTRONG, Thelma '25 (See Moore).

ARNDT, Carolyn M.; '73 BS; LD Tchr.; Middleburg Elem. Sch., Middleburg, PA 17842,717/837-5244; r. RD 1, Richfield, PA 17086,717/694-3163.

ARNDT, Judith A. Heffelfinger (Dale H.); '67 BS, '70 MS Kutztown State; Tchr.; r. 741 E. Circle Dr., Catasauqua, PA 18032,215/264-4449.

ARNDT, Richard; '62; r. Phoenix Apts 15, Beverly, NJ 08010.

ARNER, Alda M. Cotner (Harold E.); '29 BS, '58 BS; Retired Elem. Tchr.; r. Buffalo Valley Luteran Village, Washingtonville, PA 17884,717/437-2208.

ARNER, Gloria '69 (See Laird).

ARNER, Karen L. Dowse (Barry A.); '69 BSED, '73 MED Trenton State; Elem. Tchr.; Capital View Sch., Harper Ave., Morrisville, PA 19067,215/295-4181; r. 545 Centre Ave., Newtown, PA 18940,215/968-3552.

ARNER, Margaret C.; '17; r. 3413 Azalea Ave., Trevoze, PA 19049.

ARNOLD, Anna M. Turri; '28; r. 8 Maple Ave, Newark, DE 19711.

ARNOLD, Barbara J. '75 (See Legg).

ARNOLD, Dr. Boyd E.; '60 BS, '64 MED, '74 PhD Penn. State; Assoc. Prof., Business & MBA Coord.; York Coll. of Penn., Country Club Rd., York, PA 17405,717/846-7788; r. 4331 Old Orchard Rd., York, PA 17402,717/755-4073.

ARNOLD, Carrie Hetrick Geisinger; '28 BS, '62 Cert. Drexel; Retired Tchr., Librarian; r. Ridge Rd., Box 407C, RD 1, Northumberland, PA 17857,717/473-8183.

ARNOLD, David; '69; r. 305 McKinley Ave, Hanover, PA 17331.

- ARNOLD, Gail M.; '76; r. RD 1, Box 115 A, Sayre, PA 18840.
- ARNOLD, George W.; '73 MED; r. 323w Carpenter Ave., Myerstown, PA 17067.
- ARNOLD, Georgia Frances; '17 Cert.; Retired Tchr.; r. 10 W. Dorrance St., Kingston, PA 18704,717/287-0017.
- ARNOLD, J. David; '78; r. RD 4, BOX 16, Selingsrove, PA 17870.
- ARNOLD, James C.; '51 BS, '56 MS Bucknell; Asst. HS Principal, Acting Supt.; Canton Area Sch. Dist., 139 E. Main St., Canton, PA 17724,717/673-5134; r. 27 Montague St., Canton, PA 17724,717/673-5210.
- ARNOLD, Nancy '71 (See Bowers).
- ARNOLD, Reginald J.; '64 BS; Loan Spec.; US Dept. of Interior Bur. of Indian Affs., 1951 Constitution Ave., N.W. Washington, DC,202/343-5875; r. 900 Madison Ln., Falls Church, VA 22046,703/536-1766.
- ARNOLD, Robert K.; '74 BS; Lead Programmer, Analyst, Supv. of Support & Dev.; Carteret Savings & Loan, 61 Myrtle St., Cranford, NJ,201/272-2700; r. 1607 Liberty St., Easton, PA 18042,215/253-8570.
- ARNOLD, Vernie L.; '72 (See Dzura).
- ARNOLDIN, Constantina; '72 BS; Elem. Tchr.; Elklake Sch. Dist., Dimock, PA; r. 241 Columbia Avenue, Atlas, PA 17851,717/278-2039.
- ARNOLDIN, Violet M.; '69; r. 213 E. Chestnut St., Kulpmont, PA 17834.
- ARNWINE, Ellen R. '70 (See Messerschmidt).
- ARONOFF, Gail A. Karas (Max); '72 BS, '73 MED; Tchr.; Franklin Lakes Bd. of Educ., Pulis Ave., Franklin Lakes, NJ 07417,201/891-5600; r. 110 Midland Ave., B 3, Midland Park, NJ 07432,201/447-6830.
- ARRE, Frances L.; '70 BSEd; Legal Sec.; Gelb & Myers, 700 Scranton Life Bldg., Scranton, PA 18503,717/342-8316; r. 1371 Wyoming Ave., Scranton, PA 18509,717/346-0585.
- ARRIGONIE, John D.; '74 BS; Tchr., Typing; Lock Haven Junior HS, W. Church St., Lock Haven, PA 17745,717/748-4501; r. Central Ave., Avis, PA 17721,717/753-3446.
- ARROWOOD, Deborah Lynn; '78; r. 147 West Oakland Avenue, Doylestown, PA 18901.
- ARRUDA, Charlene J.; '67; r. Box 1052, Frisco, CO 80443.
- ARTER, Rosemary A. Gillis; '69 BA; r. 371 Country Club Rd., RD 2, Mill Hall, PA 17745,717/748-7425.
- ARTHUR, Anita L.; '76 BS, '77 MS; Speech Pathologist; Geisinger Med. Ctr., Danville, PA 17821,717/275-6379; r. 509 Railroad St., Danville, PA 17821,717/275-8840.
- ARTHUR, Helen E. '23 (See Gullett).
- ARTHUR, Nancy; '67; r. Havertown, PA 19083.
- ARTLEY, Pauline M. Houser; '34; r. 2391 State Street, Harrisburg, PA 17103.
- ARTMAN, C. David; '67; r. RD 1, Millville, PA 17846.
- ARTMAN, Caroline E. '78 (See Kishbaugh).
- ARTMAN, Charles; '33; r. Box 375, Millville, PA 17846.
- ARTMAN, David A.; '65 BSEd, MS Scranton; Principal; Columbia Montour Area Vocl. Tech. Sch., RD 5, Bloomsburg, PA 17815,717/784-8040; r. RD 2, Berwick, PA 18603,717/752-4088.
- ARTMAN, William Edgar; '33 BS, '46 MED Penn. State; Retired Tchr.; r. Box 341, RD 4, Tyrone, PA 16686,814/632-5701.
- ARTZ, Debra L.; '73 BS; Tchr.; Tri-Valley Sch. Dist.; r. 708 N. Maple St., Valley View, PA 17983,717/682-9473.
- ARTZ, Phyllis; '66 BS, '69 MS; Business Educ. Tchr.; Williams Valley Sch. Dist.; r. 708 W. Maple St., Valley View, PA 17983,717/682-9473.
- ASBY, Robert S.; '59 BS, '66 MC West Virginia; Clinical Audiologist; Ear, Nose & Throat Surgical Grp., 35 W. Linden St., Medical Arts Bldg., Wilkes-Barre, PA 18702; r. RD 1, E. Mountain Rd., Larksville, PA 18651,717/288-9995.
- ASH, Elaine C. '68 (See Kraft).
- ASH, Helen A. '29 (See Stearns).
- ASH, John B.; '71; r. 751 Maplewood Ln., Mason, OH 45040.
- ASH, Karen E. '66 (See Hess).
- ASH, Marcella C. Hess (Minard); '23; Retired Tchr.; r. Third St., Benton, PA 17814,717/925-2091.
- ASH, Myrtle Turney; '11 BA; r. 116 Pinehurst Ave., J-25, New York, NY 10033.
- ASH, William X., Jr.; '67 BSEd; Bd. Sec., Dir. of Support Svcs.; South. Columbia Area Sch. Dist., Box 150B, RD 2, Catawissa, PA 17820,717/356-2331; r. 328 Church St., Catawissa, PA 17820,717/356-2140.
- ASHBURN, Martha Fenwick (Chester H.); '23 Cert; Retired Elem. Tchr.; r. RD 5, Box 270, Carlisle, PA 17013,717/249-5003.
- ASHBURNER, Jane Park; '20, '35 MA Columbia; r. RD 4, Dallas, PA 18612,717/639-5204.
- ASHBY, Cheryl '69 (See Ceslesky).
- ASHENFALDER, Duane R.; '77 BS; Chem. Tchr.; Allentown Central Catholic HS, Fourth & Chew Sts., Allentown, PA 18102,215/437-4601; r. 233 S. Whitfield St., Nazareth, PA 18064,215/759-8861.
- ASHENFALDER, Phyllis K.; '78; r. Rd 3 Box 14, Nazareth, PA 18064.
- ASHENFELDER, Dennis L.; '73; r. Stillwater, PA 17878.
- ASHNER, Shirley '51 (See Rabuck).
- ASHNOFF, Theresa A. Dowd (Richard F.); '73 BSEd; Training Mgr.; John Wanamaker, Oxford Valley Mall, Langhorne, PA 19047,215/752-2311; r. 1900 Park Ave., Apt B-11, Cornwells Heights, PA 19020,215/639-2283.
- ASHTON, Antonia '26 (See Metzker).
- ASHTON, Cheryl D. Templin (William M.); '77 BA; Cashier; Hills Dept. Store, Cressona, PA; r. 217 N. Pine St., Tremont, PA 17981,717/695-2446.
- ASHTON, Merlin Reese; '76 BSEd; r. Wilkes-Barre, PA 18702,717/822-0506.
- ASHWORTH, Elbert W.; '34 BS; Mgr., Sales; Kerbey Furniture Co., Broadway, Mesa, AZ 85202; r. 201 S. Greenfield, Sp. 25, Mesa, AZ 85206,602/832-4110.
- ASHWORTH, Hazel Keefer Keefer (Elbert W.); '31, '33 BS; Retired Tchr.; r. 201 S. Greenfield, Sp. 25, Mesa, AZ 85206,602/832-4110.
- ASHWORTH, Patricia E. '70 (See Calleri).
- ASKEW, Carl W.; '72; r. 5 First St, Houston, PA 15342.
- ASSALITA, Susan M.; '74; r. Rd 3 Box 278, Tamaqua, PA 18252.
- ASSON, Dorothy A. Connors (Henry); '33 Dipl; Homemaker; r. 43 W. Seventh St., Hazleton, PA 18201,717/454-9885.
- ASTLEFORD, Bertha '33 (See Probers).
- ASTLEFORD, Katie F. '30 (See Allgair).
- ASTLEFORD, Miriam A. Wenner (Robert G.); '28 BS, '60 BS; Retired Tchr.; r. 96 Main St., Conyngham, PA 18219,717/788-3488.
- ASTON, Ruth D.; '27; r. 25 Stafford St., Trucksville, PA 18708.
- ATEN, Anna M. Borove; '65 BSEd; Reading Spec.; Mountain View Sch. Dist., Susquehanna, PA; r. 9 Oak St., Nicholson, PA 18446,717/942-6524.
- ATEN, Anne Marie '71 (See Hollifield).
- ATEN, Caroline B. '28 (See Hoosty).
- ATEN, Inez Edwards (Fred T.); '33 Cert.; Retired Tchr.; r. RD 1, Nescopeck, PA 18635,717/759-8270.
- ATEN, Rosalee M. Uttaro (Fred M.); '70 BS; Tchr.; Columbia Cnty. Schs.; r. RD 1, Nescopeck, PA 18635.
- ATEN, Susan C.; '73; r. 101 W. Third St., Nescopeck, PA 18635.
- ATEN, Woodrow W.; '34 BS; Retired Penn. Dept. of Public Welfare; Farmer; r. RD 3, Bloomsburg, PA 17815.
- ATHERHOLT, Marilyn L. McKaig (Joseph P.); '64 BSEd, '67 MED; Homemaker; r. 73 E. Pettebone St., Forty Fort, PA 18704,717/288-8916.
- ATHERTON, Florence L. '17 (See Shaffer).
- ATHERTON, J. Scott; '73 BSEd; Trust Admin.; Bloomsburg Bank, Columbia Trust Co., Bloomsburg, PA; r. RD 2, Box 202B, Catawissa, PA 17820,717/356-7773.
- ATHERTON, Jean L. Klawitter (J. Scott); '72 BSEd; Staff Nurse; Bloomsburg Hosp., Fair St., Bloomsburg, PA 17815; r. Box 202-B, RD 2, Catawissa, PA 17820,717/356-7773.
- ATHERTON, R. Carol '67 (See Schragen).
- ATYEH, Sandra Arlene; '59; r. 2023 Tilghman St., Allentown, PA 18104.
- ATKINS, Alicia '74 (See Jarman).
- ATKINS, Howard W.; '69 MED; r. Penn St, Millheim, PA 16854.
- ATKINS, Patty Ann Hawke; '59; r. 14 Chen Ave, Sherburne, NY 13460.
- ATKINS, Wesley; '59; r. 14 Chen Ave, Sherburne, NY 13460.
- ATKINSON, Joanne '58 (See Waldron).
- ATTARDO, Lewis C.; '72 BA; Pres., L & N Enptrs.; Relocation Dir.; Dauphin Cnty. Redev. Auth., Steelton, PA,717/287-4189; r. 77 Durkee St., Forty Fort, PA 18704,717/748-3634.
- ATTERIDG, Pamela Jean; '78; r. 161 Sunrise Drive, Binghamton, NY 13905.
- ATTIVO, Terry L.; '69; r. 412 Locust St, Burnham, PA 17009.
- ATTY, Sandra L. Tricoskie (Ferris G.); '72 BS; Tchr.; Camp Hill Sch. Dist., 24th & Chestnut St., Camp Hill, PA 17011,717/763-5100; r. 2003 Harvard Ave., Camp Hill, PA 17011,717/737-7733.
- ATWATER, Pierce, III; '77 BA; Sales; Tropar Trophy,717/397-8241; r. 1276 Wilson Ave., Lancaster, PA 17603,717/626-9233.

AUBERT

AUBERT, Marcinda L. McAllister (Arthur J.); '71 BSEd; VP; Aubert and Reevie Builders, Inc.; r. 122 Firethorn, Downingtown, PA 19335,215/269-5550.

AUCHEY, Barbara E.; '75; r. Tampa, FL 33604.

AUCHMUTY, Bonnie '73 (See Snyder).

AUDELEVICZ, Stacia P. '30 (See Bukowski).

AUDELEWICZ, Marcia '68 (See Bishop).

AUERBACH, Joyce M. Anderson (Martin B.); '64 BS; Former Tchr.; Homemaker; r. 243 S. View Dr., Delran, NJ 08075,609/461-9365.

AUERWICK, Ann Gengenbach; '54; r. 1174 Davisville Rd, Warminster, PA 18974.

AUGUSTINE, Edward S.; '57 BS, '59 MS Scranton, '70 MS Buffalo; Tchr.; Dallas Sr. HS, Dallas, PA; r. 1125 S. Market St., Nanticoke, PA 18634,717/735-6266.

AUGUSTINE, William M.; '77 BA; Grad. Student; Univ. of Hartford; r. 1035 W. Independence St., Shamokin, PA 18772,203/635-1038.

AUKER, Dorothy; '52 BSEd; Retired Jr. HS Tchr.; r. 228 Sam-bourne St., Wilkes-Barre, PA 18702,717/823-2950.

AUKER, Robert P.; '65 BSEd; Gen. Mgr.; J.B. Childers, 104 64th St., Ocean City, MD 21842,301/289-6880; r. RD 3, Box 3752, Berwick, PA 18603,717/759-8430.

AUMILLER, Connie J. '61 (See Bonnie).

AUMILLER, Faye L. '59 (See Rager).

AUMILLER, Gladys L. '27 (See Coleman).

AUMILLER, Shirley J. Coleman (Carmon E.); '52 BSEd; Home-maker, Tchr.; r. Beavertown, PA 17813,717/658-4331.

AUNGST, Patricia S. '77 (See Flaska).

AUNGST, Roma Rebecca; '78; r. 47 North Main Street, Pine Grove, PA 17963.

AURAND, Barbara A. Russell (Leonard R.); '72 BA; r. Box 106, RD 1, Willow Street, PA 17584,717/464-5082.

AURAND, Christopher P.; '78; r. 415 West Fourth, Nescopeck, PA 18635.

AURAND, Elizabeth Steele (Henry S.); '19, '46 MA Northwestern; r. Rossmore Towers 1206, LaGuna Hills, CA 92653,714/768-5978.

AURAND, Gary L.; '76 BS; Quality Control Tech.; Merck & Co., Cherokee Plant, Riverside, PA 17868,717/275-2220; r. RD 2 Box 474, Northumberland, PA 17857,717/473-9446.

AURAND, Leonard R.; '72 BSEd; Custodial Work Supv.; Millersville State Coll., Millersville, PA 17551,717/872-5411; r. RD 1, Box 106, Willow Street, PA 17584,717/464-5082.

AURAND, Robert L.; '55 BSEd; Fed. Programs Coord.; Danville Area Sch. Dist., Danville, PA 17821; r. 649 Bloom St., Danville, PA 17821,717/275-1934.

AUSTIN, Anna Frances '33 (See Reynolds).

AUSTIN, Betty C. Sorber (Stephen F.); '74 BA; Keck's Drapery Mfg., Iron St., Bloomsburg, PA 17815; r. RD 2, Bloomsburg, PA 17815,717/387-0561.

AUSTIN, Bonnie '64 (See Owens).

AUSTIN, Constance '60 (See Hartman).

AUSTIN, Jean T. '68 (See Risser).

AUSTIN, Joseph T.; '68 BS, '70 MEd; Tchr.; Scott Elem. Sch., Bloomsburg, PA; r. RD 1, Catawissa, PA 17820,717/784-1956.

AUSTIN, Judith Faust (William F.); '63 BS; Tchr.; Colonial Sch. Dist., Germantown Pike, Plymouth Meeting, PA 19462,215/825-1500; r. 3012 Whitehall Rd., Norristown, PA 19403,215/539-3882.

AUSTIN, Leanne D'Andrea (Henry F.); '74 BS, MEd Utah; Resource Tchr.; Wasatch Elem. Sch., 30 R. St., Salt Lake City, UT 84103,801/359-2503; r. 1176 E. Blaine Ave., Salt Lake City, UT 84105,801/467-1018.

AUSTIN, Mary Louise Eck (Thomas E.); '62 BS, '67 MS Bucknell; Elem. Guidance Couns.; Benton Area Sch. Dist., RD 2, Benton, PA 17814,717/925-2651; r. Box 222, Bloomsburg, PA 17815.

AUSTIN, Michele D.; '73; r. RD 1, Box 249, Catawissa, PA 17820.

AUSTIN, OceBeryl Williams (William R.); '27 Cert; Retired; r. RD 2, Box 317, Harveys Lake, PA 18618,717/639-5138.

AUSTIN, Paul Francis; '78; r. 103 Knollwood Drive, Industry, PA 15052.

AUSTIN, Stephen F.; '74 BA; Letter Carrier; US Postal Svc.; r. RD 2, Bloomsburg, PA 17815,717/387-0561.

AUSTIN, Thomas E.; '63; r. Box 222, Bloomsburg, PA 17815 Canada.

AUTEN, Carla S. Overhiser (Harold); '67 BS, '71 MEd; Tchr.; Central Elem. Sch., South Williamsport, PA 17701,717/326-2801; r. 403 S. Main St., Muncy, PA 17756,717/546-6915.

AUTEN, Donna D. '57 (See Smith).

AUTEN, Grace E. Baylor; '24; r. Rd 1, West Milton, PA 17886.

AUTEN, John M.; '68 BSEd, '75 MEd; Tchr., Spanish; Shikellamy Area Schs., 115 Fairmount Ave., Sunbury, PA 17801,717/286-1245; r. 1146 Market St., Sunbury, PA 17801.

ALUMNI—BLOOMSBURG STATE

AUTOTORE, Virginia (John); '55 BS; Tchr.; Bloomsburg Middle Sch., First & Center St., Bloomsburg, PA 17815,717/784-9100; r. 197 Spring Garden Ave., Bloomsburg, PA 17815,717/784-5451.

AVALOS, Donna Lynn; '78; r. 524 Winding Road, Lansdale, PA 19446.

AVELLINO, Alfred J.; '72 BS, '76 MS Marywood; Systems Analyst; Standard Brands Inc., 632 S. Main St., Wilkes-Barre, PA; r. 332 McGuire Dr., Bloomsburg, PA 17515.

AVELLINO, Peter P., Jr.; '73 BS; Deputy Dir. of Operations; Northumberland Cnty. Manpower Agency, 225 Market St., 3rd Fl., Sunbury, PA 17801,717/286-7721; r. 900 Pine St., Kulpmont, PA 17834,717/373-3695.

AVERA, William Allen; '77 BA; Mgr.; Courtesy Rent-A-Car, Corn-wells Heights, PA; r. 2136 E. Moreland, Willow Grove, PA 19090,215/657-6847.

AVERY, Evelyn; '29; r. 931 Claire Rd., Mountoursville, PA 17754.

AVERY, Hazel Graham (Claude F.); '26; Retired Tchr.; r. 310 Dehart Ave., Endicott, NY 13760,607/785-2569.

AVERY, John A.; '64 BS, '69 MS John Carroll; Mktg. Programs Mgr.; GE Plastics, Plastics Ave., Pittsfield, MA 01201; r. 11 Church Hill St., Pittsfield, MA 01201,413/447-9138.

AVERY, Marilyn Hertz (John A.); '65 BS; Homemaker; r. 11 Church St., Pittsfield, MA 01201,413/447-9138.

AVERY, Ruth B. '28 (See Kellerman).

AVERY, Sharon L. '68 (See Steiner).

AVERY, Velma '72 (See Burrows).

AXELROD, Donna C.; '78; r. 31 Cheltenham Ave, Cheltenham, PA 19012.

AYERS, James M.; '66 BSEd, '72 MS Fla. State; Math. Instr.; Rondout Valley Central Sch., Kyserie Rd., Stone Ridge, NY 12484,914/687-7631; r. RD 2, Box 515, Kerhonkson, NY 12446,914/626-2141.

AYRES, William I.; '77 BA; Youth Dev. Couns.; Danville State Hosp., Danville, PA; r. 1450 Poplar St., Kulpmont, PA 17834,717/373-1120.

AZAR, Donna; '78; r. 109 E Fieldstone Drive, Nazareth, PA 18064.

AZAR, John; '71 BS; Supv., Cost Control; Mack Trucks, Inc., 2100 Mack Blvd., Allentown, PA 18101,215/439-3845; r. 2421 Miller St., Whitehall, PA 18052,215/264-2572.

AZAR, Nancy Elizabeth; '78; r. 113 Circle Drive, Catasauque, PA 18032.

AZZARELI, Edward; '64; r. West Chester, PA 19380.

AZZARELLI, Anthony J.; '76; r. 340 Park Ave., Wilkes-Barre, PA 18702.

B

BABATSKY, Joseph; '70 BS; Tchr.; Roosevelt Jr. HS, Shenandoah, PA 17976; r. 275 Ferguson St., Shenandoah, PA 17976,717/462-1690.

BABB, Amanda '37 (See Fegeley).

BABB, John F.; '51 BS, '63 MEd Bucknell; Tchr.; Coach; Bloomsburg Area HS, 12th & Railroad Sts., Bloomsburg, PA 17815,717/784-6100; r. 155 W. Eleventh St., Bloomsburg, PA 17815,717/784-4816.

BABB, Ruth A. '71 (See Hack).

BABCOCK, Christine A. Slivka (John C.); '77 BS; Dept. Mgr.; Strawbridge & Clothier, Clover Div., Feastville, Pa; r. Top of the Hill, Apt. 18A, Central Ave., Feastville, PA 19047,215/785-3009.

BABCOCK, Daniel F.; '77 BS; Market Research Analyst; GTE Sylvania, Hawes St., Towanda, PA 18848,717/265-2121; r. RD 1, Box 36A6, Monroeton, PA 18832,717/265-5398.

BABCOCK, James R.; '52 BSEd; Owner; Nelson T Davis Agency, 9-11 E. Center St., Mahanoy City, PA 17948,717/773-1000; r. 35 E. Spruce St., Mahanoy City, PA 17948,717/773-1192.

BABCOCK, John C.; '77 BS; Jr. Acct.; Jacob Sterns & Sons, Benjamin Fox Pavilion, Jenkintown, PA 19046,215/886-0200; r. Apt. 18A, 301 Heights Ln., Feasterville, PA 19047,215/364-0438.

BABCOCK, Marjorie L.; '74; r. 135 Edgewood Dr., RD 1, Scranton, PA 18504.

BABIARZ, Janet P. '71 (See Galick).

BABICH, Joann '71 (See Blackmore).

BABINCHAK, Jean N.; '74 BS, '77 MEd; Tchr. of L.D.; Schuylkill Cnty., Intermediate Unit 29, Market St., Pottsville, PA 17901; r. 303 Skyline Apt., Cressona, PA 17929,717/385-1073.

BABINCHOCK, Donna Mary; '76; r. 24 Penn St., Shaft, PA 17975.

BACH, George J.; '57 BSEd, '65 MS Penn. State; Owner, Malt Beverage Co.; Physics Tchr.; Minersville Area HS, Box 160, Minersville, PA 17954; r. 400 N. Chestnut, Mt. Carmel, PA 17851,717/339-1381.

BACH, Matthew J.; '59; r. 123 W. Saylor, Atlas, PA 17851.

- BACHART, Bruce A.**; '68 BS; Ins. Cnslt.; McNair & Schirmer, Inc., Quakertown, PA, 215/538-0100; r. 930 Camp Rd., Morwood, PA 18969,215/723-7294.
- BACHART, Cathy Hall (Bruce A.)**; '68 BS; Tchr. Spec. Educ. EMR; Gwyn-Nor Elem. Sch., Lansdale, PA; r. 930 Camp Rd., Morwood, PA 18969,215/723-9294.
- BACHERT, John D.**; '78; r. 110 Greenwood, Tamaqua, PA 18252.
- BACHINGER, Diane E. Hoglund (John F.)**; '76 BSEd; Grad. Student, Bloomsburg State; Tchr.; Scott Elem. Sch., Worman St., Espy, PA 17815; r. Arbutus Acres, RD 4, Bloomsburg, PA 17815.
- BACHINGER, John F.**; '75 BS; Delicatessen Mgr.; Giant Food Stores, Rt. 11 & Lightstreet Rd., Bloomsburg, PA 17815; r. Arbutus Acres, RD 4, Bloomsburg, PA 17815.
- BACHINGER, Karen Schneider (James P.)**; '75 BSEd; Tchr.; Williamson HS, RD 2, Tioga, PA 16946,717/827-2191; r. RD 2, Box 254, Mansfield, PA 16933,717/662-7261.
- BACHINGER, Theresa R. Dailey (Frank)**; '12; Retired Tchr.; r. 258-A Iron St., Bloomsburg, PA 17815,717/784-0410.
- BACHKOSKY, Robert George**; '76 BS; Tech. Spec.; Clinton, Curtin, Matheson Scientific, Cleveland, OH 44125,216/883-2424; r. 412 E. Southey, Altoona, PA 16602,814/555-1212.
- BACHMAN, Alma**; '19; r. 327 Kidder St, Wilkes-Barre, PA 18702,717/823-2901.
- BACHMAN, Donald L.**; '60 BSEd; Clinical Chemist; Food & Drug Research Labs. Inc., Rt. 17C, Waverly, NY 14892,607/565-2931; r. 421 Oneida St., Sayre, PA 18840.
- BACHMAN, Francis Joseph**; '75 BS; Inventory of Purchasing; East Penn. Manuf., Dekar Rd., Lyon Station, PA 19536,215/682-6361; r. 331 B. Pine Grove, Westco, PA 18106,215/395-0811.
- BACHMAN, Grace**; '23; r. 124 W. Third St., Hazleton, PA 18201.
- BACHMAN, John F.**; '72 BSEd; Tchr., Spec. Educ.; Central Susquehanna IU 16, Lewisburg, PA; r. 677 Lincoln Street, Hazleton, PA 18201.
- BACHMAN, Judith A.** '63 (See Kutchi).
- BACHMAN, Julia E.**; '44; r. Box 312, Sugar Loaf, PA 18249.
- BACHMAN, Loretta Gaye Gutshall**; '77; r. 216 Main St, Blossburg, PA 16912.
- BACHMAN, Sandra L.** '71 (See Tucker).
- BACHMAN, William David**; '77; r. RD 1, Watsontown, PA 17777.
- BACHMANN, Cynthia M. Beahm (Robert A.)**; '68 BS, '73 MA George Peabody; Homemaker; Business Educ. Tchr.; Metro. Nashville Schs.; r. 105 Lakeside Park Ct., Hendersonville, TN 37075,615/824-4288.
- BACHMANN, Vera West**; '20; Retired Tchr.; r. 1717 Hollinshead Ave., Pennsauken, NJ 08110,609/662-8634.
- BACINO, Charlotte Brown (Stephen J.)**; '73 BS; Biologist; Merck, Sharp & Dohme, West Point, PA 19486,215/699-5311; r. 1550 Lafayette Way, Norristown, PA 19041,215/277-8329.
- BACKMAN, Beth Ann** '78 (See Eaken).
- BACLAWSKI, Darlene Cwikla (Paul W.)**; '74 BSEd, '77 MED; Speech Cnslt.; Leader Nursing Home, Williamsport, PA; r. Box 8J, Rd 2, Hughesville, PA 17737,717/584-3516.
- BACON, Gerald A.**; '51 BS; Business Tchr.; Northeast Bradford HS, RD 1, Rome, PA 18837,717/444-2521; r. RD 3, Box 277, Towanda, PA 18848,717/265-5249.
- BACON, Margaret A. Bower**; '29; r. Bradenton, FL 33507.
- BADGER, Bonnie L.** '71 (See Kooch).
- BADGER, David W.**; '75 BS; Programmer Analyst; The Prudential Ins. Co. of America, Box 388, Ft. Washington, PA 19034,215/784-2345; r. 528 Mount Vernon St., Lansdale, PA 19446,215/368-3027.
- BADGER, Melodie Halkett**; '75 BS; Programmer; Prudential Ins. Co. of America, Box 388, Ft. Washington, PA 19034,215/784-2619; r. 528 Mount Vernon St., Lansdale, PA 19446,215/368-3027.
- BADIDA, Bernice E. Honicker**; '42 BA; Retired Tchr.; r. 354-A Old Nassau Rd., Rossmore, Jamesburg, NJ 08831,609/655-3754.
- BADMAN, Atwood F.**; '52 BSEd, '56 MED Penn. State; State Supv. Admin. & Mgmt. Fed. Programs; Del. Dept. of Educ., Townsend Bldg., Dover, DE 19901,302/678-4667; r. 16 Oakcrest Dr., Dover, DE 19901,302/697-7355.
- BAER, Arlan L.**; '65 BS; Elem. Tchr.; East Lycoming Sch. Dist., Hughesville, PA; r. RD 2, Hughesville, PA 17737,717/584-2267.
- BAER, Elizabeth A.** '53 (See Schukes).
- BAER, John R.**; '78; r. Rd 2 Box 398, Hunlock Creek, PA 18621.
- BAER, Leroy A.**; '30 BSEd, '34 MA Columbia; Retired; McGraw central Sch.; r. 7E Academy St., Box 21, McGraw, NY 1301,607/836-6155.
- BAER, Mabel A. Bower (Leroy A.)**; '34 BS, '58 MS SUNY, Cortland; Retired; r. 7E. Academy St., Box 21, McGraw, NY 13101.
- BAER, Pearl L.** '35 (See Wise).
- BAER, Robert Perry**; '78; r. 741 State Street, Lancaster, PA 17603.
- BAER, Ruthann S.** '62 (See Upperman).
- BAER, Zell**; '23; r. 1439 Brookside Dr, Union, NJ 07083.
- BAESMAN, Constance Pratt (Frederick C.)**; '71 BSEd; Homemaker; r. 12026 SE 224th St., Kent, WA 98031,206/854-4071.
- BAFILE, Joan M.** '68 (See Evans).
- BAHLAVOONI, Carolyn K.**; '71; r. 3565 Red Maple Ln., Bloomsburg, PA 17815.
- BAHLAVOONI, Ralph**; '69; r. 3565 Red Maple Lane, Bloomsburg, PA 17815.
- BAHLHAUSEN, Joan**; '64; r. 3414 Stafford Pl., Holland, PA 18966,215/968-6598.
- BAHR, Genevieve** '22 (See Morrow).
- BAHR, William S.**; '76; r. Box 104, Dushore, PA 18614.
- BAIER, Stephen C.**; '71 BS; Cost Acct.; Publicker Indust., Inc., 777 W. Putnam Ave., Greenwich, CT,203/531-4500; r. 70 West St., Apt. C-10, Harrison, NY 10528,914/835-3705.
- BAIERLEIN, Ellen L.** '75 (See Manley).
- BAILEY, Annabel** '39 (See Jones).
- BAILEY, Debra Dahlgren (William R.)**; '76 BS; Tchr.; Milton Elem. Sch., Limestone Rd., Milton, PA 17847,717/742-7631; r. 159 W. Cemetery St., Hughesville, PA 17737,717/584-4744.
- BAILEY, Edward A.**; '76; r. 610 W. State St., Shamokin, PA 17872.
- BAILEY, Jan S.** '77 (See Castelgrande).
- BAILEY, Janet D.** '65 (See Watson).
- BAILEY, Kenneth L.**; '63 BSEd; Restaurant Business; Self-Employed; r. Barden Brook Rd., Eldred, PA 16731,814/225-4010.
- BAILEY, Marcia Swepenhiser (Mark H.J.)**; '60 BSEd; r. 939 Plymouth Rd. SE, Grand Rapids, MI 49506,616/241-2074.
- BAILEY, Natalie A.** '74 (See Hickey).
- BAILEY, Patricia L.** '65 (See Doemling).
- BAILEY, Phyllis**; '70; r. 527 La Salle St, Berwick, PA 18603.
- BAILEY, Richard L.**; '69, '78 MED; r. 260 Market St, Mifflinburg, PA 17844.
- BAILEY, Sylvia L. Koser (William)**; '67 BS; Homemaker; r. 76 Bayberry Rd., Harbort, PA 19040,215/794-5387.
- BAILEY, William A.**; '78; r. 600 Union Street, Millersburg, PA 17061.
- BAILY, Thomas A.**; '69 BSEd, '75 MED West Chester State; Social Sci., Gifted, Photography, Tchr.; Oxford Intermediate Sch., 602 Garfield St., Oxford, PA 19363; r. RD 2, Long Ln., Oxford, PA 19363,717/529-6403.
- BAINBRIDGE, Cassandra Roush (Joseph R.)**; '69 BS; Kndgtn. Tchr.; North Elem. Sch., Rt. 1, Box 128-A, Prince George, VA 23875,804/458-8922; r. 3408 Sussex Dr., Hopewell, VA 23860,804/541-1103.
- BAINBRIDGE, Joseph R.**; '69 BS, '74 MED Va. State; Educ. Spec.; US Govt., SLS, ALMC, Ft. Lee, VA 23801,804/734-4440; r. 3408 Sussex Dr., Hopewell, VA 23860,804/541-1103.
- BAIR, Connie Claire**; '75; r. 2370B Spruce Hill Apts Cardinal Ct., Wooster, OH 44691.
- BAIR, David L.**; '75 BS; Spec. Educ. Tchr.; Warrior Run Sch. Dist., Turnbotville, PA; r. RD 1, Box 450, Linden, PA 17744,717/323-7009.
- BAIR, Pamela J. Schultz**; '74; r. 5103 Haverford Rd, Harrisburg, PA 17109.
- BAIR, Patricia A.** '62 (See Morris).
- BAIR, Rickey Gerald**; '74; r. 5103 Haverford Rd, Harrisburg, PA 17109.
- BAIR, Vicki A. Hoffman (Scott)**; '71 BS, '75 MED Shippensburg State; Spec. Educ. Tchr.; Cumberland Valley Sch. Dist., RD 1, Mechanicsburg, PA 17055,717/766-3332; r. 155 Willow Mill Park Rd., Mechanicsburg, PA 17055,717/697-2138.
- BAIRD, Eileen M.**; '76 BA; Caseworker, Open Forum Partial Hospitalization Program; Monroe, Carbon, Pike Counties Mental Health & Retardation, 208 Main St., Stroudsburg, PA 18360,717/424-1402; r. RD 3, Box 514C, East Stroudsburg, PA 18301,717/421-1532.
- BAIRD, Linda F.**; '75 MED; r. Rd #2 Box 216, Harveys Lake, PA 18618.
- BAIRD, Ralph W.**; '49 BSEd, '52 MED Pittsburgh; HS Business Tchr.; Washington Unified Sch. Dist., West Acres Rd., West Sacramento, CA 95691,916/371-7300; r. 1021 Maryland Ave., West Sacramento, CA 95691,916/371-9269.
- BAIRD, Ruth** '42 (See Ireland).
- BAKELAAR, Caroline Sager (Norman)**; '65 BA, '71 MA Trenton State; Tchr.; Mary W. Devine Elem. Sch., 1800 Keystone Ave., Croydon, PA 19020,215/788-7995; r. Box 356, Bristol, PA 19007,215/752-7494.
- BAKELESS, John E.**; '13 Dipl.; r. 179 Great Hill Rd., Seymour, CT 06483,203/888-9450.

- BAKELESS**, Katherine Little (John E.); '15 Dipl., '16 BMus Peabody Conservatory; r. 179 Great Hill Rd., Seymour, CT 06483,203/888-9450.
- BAKER**, Anne Golder; '64 BS; Tchr.; Central Dauphin East Jr. HS, 628 Rutherford Rd., Harrisburg, PA 17109; r. 510 N. Lockwillow Ave., Harrisburg, PA 17112,717/545-6013.
- BAKER**, Bertha M. Bisset (Leslie E.); '26; Retired; r. 1108 William St., Apt. 1023, Fredericksburg, VA 22401,703/371-0985.
- BAKER**, C. Gene; '62 BS, '69 MA Univ. of the South; Sci. Dept. Chmn.; Placentia Unified Schs., 500 N. Bradford, Placentia, CA 92670,714/524-4316; r. 2207 McCormack, Placentia, CA 92670,714/528-3766.
- BAKER**, Craig Lawrence; '76; r. Rt. 1 Box 276, Simpsonville, SC 29681.
- BAKER**, Dale Robert; '78; r. 988 Pennsylvania Avenue, Bangor, PA 18013.
- BAKER**, David H.; '31 BSEd; Retired Law Enforcement Off.; r. 929 Chestnut St., Columbia, PA 17512,717/684-6125.
- BAKER**, Dean E.; '76 BS; Supv.; Can Svcs. Ltd.; r. 272 Winterton Ave., Winnipeg, Manitoba, R2K1K1 Canada.
- BAKER**, Diane L.; '74 BA; Field Rep.; American Cancer Soc., Chester Cnty., 319 N. Pottstown Pike, Exton, PA 19341,215/363-6720; r. 1406 Norwood House Rd., Downingtown, PA 19335,215/269-5136.
- BAKER**, Donald S.; '40 BSEd, '52 MA Temple; Home, Sch. Visitor; Bristol Twp. Schs., Truman Bldg., 800 Coates Ave., Bristol, PA; r. Little Elk Lake, RD 4, Montrose, PA 18801.
- BAKER**, Dora; '25; r. 560 Broadway, Gold Star Nursing Home Inc., Milton, PA 17847.
- BAKER**, Edward G.; '49 BA; Cashier; First Natl. Bank of S. Jersey, Atlantic & North Carolina Aves., Atlantic City, NJ 08401; r. 105 Catherine Pl., Northfield, NJ 08225,609/646-1494.
- BAKER**, Estella M. '21 (See Furness).
- BAKER**, Fern Shellenberger (Robert C.); '48 BSEd; Tchr., Spanish; Aiken HS, Barnwell St., Aiken, SC 29801; r. 1475 Lyon Dr., SE, Aikens, SC 29801,803/649-4694.
- BAKER**, Florence E.; '30; Retired Tchr.; r. RD 4, Box 27, Tunkhannock, PA 18657,717/836-1825.
- BAKER**, Frank C.; '70; r. 5 N. Iron St., Bloomsburg, PA 17815.
- BAKER**, Gertrude '22 (See Renn).
- BAKER**, Glen R.; '50 BSEd; Analyst; US Govt., Ft. Meade, MD,301/796-6672; r. 613 Mayo Rd., Glen Burnie, MD 21061,301/766-8307.
- BAKER**, James E.; '72 BS; Tchr.; Bloomsburg Area Sch. Dist., Bloomsburg, PA; r. 225 West 12th St., Bloomsburg, PA 17815,717/784-0905.
- BAKER**, Jane L. (Thomas E.); '75 BSEd; Dean of Women, Sch. Nurse; Bible Truth Inst., Box 411, Sunbury, PA 17801,717/286-6779; r. 324 Dewart St., Sunbury, PA 17801,717/286-7635.
- BAKER**, Kathryn W.; '27; r. 246 W. Main St., Bloomsburg, PA 17815.
- BAKER**, Lauretta M. Foust (Leonard R.); '35 BS; Retired Clerk Typist; Penn Dept. of Trans.; r. 25 N. Summit St., Lock Haven, PA 17445,717/748-4710.
- BAKER**, Linda; '70; r. 90 New Port Ave., Alden, Nanticoke, PA 18634.
- BAKER**, Lois J.; '66; r. Kemmerer Ave., Factoryville, PA 18419.
- BAKER**, M. Louise '28 (See Stevens).
- BAKER**, Margie L. Malick (Edward L.); '68 BS, '70 MS; Homemaker; r. 629 Front St., Northumberland, PA 17857,717/473-8854.
- BAKER**, Marie E. '44 (See Gallagher).
- BAKER**, Marion Patterson; '40 BSEd; r. RD 4 Little Elk Lake, Montrose, PA 18801,717/278-1691.
- BAKER**, Martha Bingham (Gary W.); '65 BS, '74 BS Penn. State, '77 Mequiv. Penn. State; Tchr., Elem. Educable Retarded; CSIU 16, Third & Maple St., Mifflinburg, PA 17844,717/966-0914; r. RD 1, Millmont, PA 17845,717/922-1503.
- BAKER**, Mildred White; '70; r. 108 E Penn St., Muncy, PA 17756.
- BAKER**, Oren A.; '55 BSEd; Sr. Mgmt. Cnslt.; New York City Health and Hosp. Corp., First Ave. and 27th St., New York, NY 10016,212/561-5625; r. 894 Terrace Ave., Woodbridge, NJ 07095,201/636-7966.
- BAKER**, Paul J.; '34 BSEd; Retired Tchr.; r. 316 Putnam St., West Hazleton, PA 18201,717/455-3786.
- BAKER**, Paul N., Jr.; '48 BSEd, '50 MS Penn.; Owner; Baker Business Products, Inc., 7212 N. Shadland, Indianapolis, IN 46250,317/842-0886; r. 6733 Kingman Dr., Indianapolis, IN 46256,317/849-3784.
- BAKER**, Richard L.; '73 BS, '77 MBA; CPA; Instr. of Acct., Chmn. of Acct. Dept.; Susquehanna Univ., Selingsgrove, PA 17870,717/374-0108; r. RD 3, Box 277, Milton, PA 17847,717/742-4957.
- BAKER**, Rose M. '74 (See Bolich).
- BAKER**, Ruth Haggy (Harold H.); '32; Retired Reading Tchr.; r. 6403 Elmhurst St., District Heights, MD 20028.
- BAKER**, Susan C. Albertson (Ross L.); '68 BSEd; Homemaker; r. 1 Van Eita Rd., White House Station, NJ 08889,201/534-9541.
- BAKER**, Vera Follmer; '38 BS; r. 345 College Hill, Bloomsburg, PA 17815,717/784-0261.
- BAKEY**, Charles R., Jr.; '40; r. New Delhi Dept. of State, Washington, DC 20521.
- BAKEY**, Charlotte G.; '41; r. New Delhi Dept. of State, Washington, DC 20521.
- BAKEY**, Gladys L. '34 (See Furlong).
- BAKSI**, George V.; '52 BS, '54 Med Temple; Business Educ. Tchr.; Ridley Sch. Dist., Morton Ave., Folsom, PA 19033,215/534-1900; r. 1022 Eisenhower Ave., Woodlyn, PA 19094,215/532-3668.
- BAKUN**, Stephen N.; '72; r. 1349 Morth Blvd., Bethlehem, PA 18017.
- BALABAN**, Mary Margaret; '78; r. 31 Circle Drive, Camp Hill, PA 17011.
- BALANDA**, Julie A. '72 (See Yeager).
- BALAS**, Josephine M.; '31; r. 766 E. Northampton St., Wilkes-Barre, PA 18702.
- BALAVAGE**, Bryan J.; '67; r. 939 Market St., Trevorton, PA 17881.
- BALCHONAS**, Norman J.; '58 BSEd, '65 Med Temple; Principal; North Penn HS, 1430 Valley Forge Rd., Lansdale, PA 19446,215/368-0400; r. 120 Meadowood Dr., Lansdale, PA 19446,215/855-0654.
- BALCHUNAS**, Al W.; '65 BSEd; Business Mgr.; Pequea Valley Sch. Dist., RR 1, Kinzers, PA 17535,717/768-8288; r. Ocola Dr. RR 2, Box 195, Paradise, PA 17562,717/442-8551.
- BALCHUNAS**, Leonard A.; '51 BSEd, '55 MS Bucknell; Retired Asst. Mgr.; Penn. Dept. Labor & Indust., Bur. Employment Security; r. 1134 W. Spruce St., Shamokin, PA 17872,717/648-5129.
- BALDAN**, Jeffrey Joseph; '77; r. RD 2, Box 116, Maplewood, Lake Ariel, PA 18436.
- BALDAN**, Mark Albert; '75; r. RD 2, Box 116, Lake Ariel, PA 18436.
- BALDAUSKI**, Aldona B. '24 (See Reklaitis).
- BALDAUSKI**, Margaret '21 (See Fetch).
- BALDINO**, John J.; '61 MED; Math. Tchr.; New Castle Cnty. Sch. Syst., Newark, DE 19711; r. 955 Rahway Dr., Newark, DE 19711,302/368-0582.
- BALDINO**, Sandra Morrison (John J.); '61 BS; Eng. Tchr.; New Castle Cnty. Sch. System, Newark, DE 19711; r. 955 Rahway Dr., Newark, DE 19711,302/368-0582.
- BALDONI**, Clara G. Cicilioni (Philip T.); '75 BS; Nurse; Valley View Sch. Dist., Columbus Dr., Archbald, PA 18403,717/876-4110; r. 523 First Ave., Jessup, PA 18434,717/489-2908.
- BALDWIN**, Kent T.; '74 MED; r. 2446 Waldman Dr., Williamsport, PA 17701.
- BALDWIN**, Nancy J.; '72 BS; Tchr., Learning Disabled; Perkasie Elem. Sch.; r. 115 S. Fifth St., Perkasie, PA 18944,215/257-5304.
- BALDWIN**, Dr. Nona L. Burrows (Norman F.); '61 BS, '65 MS Bucknell, '74 PhD Pittsburg; Instr. Advisor, Prog. for Hearing Impaired; Capital Area IU 15, 2009 R. Market St., Camp Hill, PA 17011,717/737-6728; r. 4245 J. Catalina Ln., Harrisburg, PA 17109,717/652-8943.
- BALDWIN**, Norma E.; '50; r. Sugar Run, PA 18846.
- BALDWIN**, Rosemarie A.; '73 MED; r. 2714 Robins St., Endwell, NY 13760.
- BALDWIN**, Verma '63 (See Wood).
- BALENT**, Eleanor B.; '54 BS, '61 MS Temple; Secondary Tchr.; Bethlehem Area Sch. Dist., 535 Main St., Bethlehem, PA 18017; r. 113 McLean St., Dupont, PA 18641,717/654-0876.
- BALENT**, Robert; '50 BSEd, '66 MA NYU, '70 EdS Central Mo. State; Tchr., Driver Educ., Social Studies; Bristol Township Sch. Dist., 800 Coates Ave., Bristol, PA 19007,215/943-3200; r. 24 Honeysuckle Ln., Levittown, PA 19055,215/946-1730.
- BALINT**, Evelyn; '78; r. 1310 Quincey Avenue, Dunmore, PA 18510.
- BALITZA**, Mary E. '72 (See Strong).
- BALKIEWICZ**, Bernard J.; '61; r. 15 N. White St., Shenandoah, PA 17976.
- BALL**, David L.; '68; r. 32 Second St., Wyoming, PA 18644.
- BALL**, Diane Elaine; '77; r. 127 Beechtree Drive, Bromall, PA 19008.
- BALL**, Dorothy Marcy (James A.); '59 BS, '63 Med Penn. State; Tchr.; Lackawanna Trail Sch. Dist., Oak St., Nicholson, PA 18446,717/942-6271; r. RD 1, Box 111, Nicholson, PA 18446,717/222-4290.

- BALL, Judith Goss** (Walter G.); '61 BS, '68 MA Lehigh; Elem. Tchr.; William Penn Sch., 1002 Main St., Bethlehem, PA 18018,215/694-0116; r. 1812 Sherwood St., Allentown, PA 18103,215/866-5127.
- BALL, Lee David**; '68 BSED, '73 MA Franklin & Marshall; Tchr.; Pennsbury Sch. Dist., 600 South Olds Blvd., Fairless Hills, PA 19030,215/946-0480; r. 192 Simons Dr., Morrisville, PA 19067,215/736-1632.
- BALL, Victoria A.** '72 (See Reitz).
- BALLANTINE, Lewis S.**; '51; r. 110 Center St., Middleburg, PA 17842.
- BALLARD, Barbara L.**; '72; r. 6000 Geneva Drive, East Petersburg, PA 17520.
- BALLARD, Elizabeth E.**; '72 BSED; Tchr.; Pennhurst State Hosp., Spring City, PA; r. Highview Garden Apt. B-106, Spring City, PA 19475,215/948-6144.
- BALLARD, Patricia L.**; '74 BSED; Tchr. for Multihandicapped Children; Lindley Murray Learning Ctr., 10th & Church Sts., Lebanon, PA 17520,717/272-8784; r. 6000 Geneva Dr., East Petersburg, PA 17520,717/569-0328.
- BALLARD, Susan J.**; '76 BS; Chief Operations Cashier; Hawthorne Security Corp., 53 State St., Boston, MA; r. 200 Richey St., Lock Haven, PA 17745,717/748-6463.
- BALLENINE, Fred, Jr.**; '60 BS; Mgr., Field Developed Programs; IBM Corp., 10401 Fernwood Rd., Bethesda, MD 20034,301/897-4414; r. 8304 Miss Anne Ln., Annandale, VA 22003,703/978-3859.
- BALLENINE, Robert D.**; '66 BSED, '74 MA SUNY, Stony Brook; Eng. Tchr., Commack HS; Adjunct Prof., Philosophy; C.W. Post Center, W. Fifth St., Greenvale, NY 11548,717/784-4100; r. 80 Tamarack St., East Northport, NY 11731,516/368-2796.
- BALLENINE, Robert D.**; '66; r. 274 Astor Dr., Sayville, NY 11782.
- BALLES, M. Claire Sirrocco** (Paul W.); '42 BS; Retired Head HS Business Educ. Dept.; r. 322 W. Race St., Pottsville, PA 17901,717/622-8036.
- BALLIET, Carrie J.**; '45; r. 75 Valley View Rd., Lewisburg, PA 17837.
- BALLIET, Edith Benniger** (Karl E.); '41 BA; Homemaker; r. Rt. 5, Box 156, Bedford, VA 24523,703/586-2222.
- BALLIET, Gail L.** '75 (See Vogel).
- BALLIET, Harry J.**; '67 BA, '70 BS Temp.; Pharmacist, Mgr.; Rea & Derick, Inc., 1125 N. Fourth St., Sunbury, PA 17801,717/286-0739; r. RD 1, Northumberland, PA 17857,717/473-8396.
- BALLIET, Linda L.**; '78; r. Box 243b, Northumberland, PA 17857.
- BALLIET, Marion E. Wilson** (Conrad A.); '48 BS; Golden Buckeye Program Field Rep.; Ohio Comm. on Aging; r. 120 E. First St., Springfield, OH 45504,513/390-1076.
- BALNANOSIS, Marcia Agnes**; '78; r. 107 Front Street, Minersville, PA 17954.
- BALOGH, Virginia**; '16; r. 94 W. Union St., Kingston, PA 18704.
- BALSER, Barbara A.** '66 (See Whitney).
- BALSER, Karen J.** '70 (See Widener).
- BALTES, Janet A.** '74 (See Harrison).
- BALTUSKONIS, Thomas J., II**; '72 BS; Staff Sgt.; USAF, Ellsworth AFB, SD 57701,605/399-7164; r. 499 W. Melrose Cir., Ft. Lauderdale, FL 33312,605/343-8100.
- BALTZER, Jeffery Wayne**; '75 BS; Grad. Student; Temple Univ. Med. Sch.; r. 1011 New Hope St., Norristown, PA 19401,215/279-7729.
- BALUSKO, Diane L. Halye** (Anthony M.); '72 BS; Caseworker, Supv.; Columbia Montour Area Agency on Aging, 243 W. Main St., Bloomsburg, PA 17815,717/784-9291; r. 710 E. Seventh St., Bloomsburg, PA 17815,717/784-9291.
- BANE, Burton**; '57; r. RD 1, Stillwater, PA 17878.
- BANE, John P.**; '69; r. 201 S. Broad Mountain Ave., Frackville, PA 17931.
- BANE, Martin G.**; '65 BS, '69 Dipl. Dublin Univ.; Regl. Dir.; Infor. Intl., Inc., 2 Penn Plz., New York, NY 10001,212/695-8280; r. 411 S. Sixth St., Hamburg, PA 19526,215/562-8857.
- BANEY, Harvey E.**; '61 BS, '65 Med Temple, '78 MED Shippensburg State; Middle Sch. Cousins; Cumberland Valley Schs., RD 1, Mechanicsburg, PA 17055; r. 1183 Shoreham Rd., Camp Hill, PA 17011,717/737-2579.
- BANEY, Todd M.**; '72 BS, '78 MA; Tchr.; Madison Elem. Sch., Bloomsburg, PA 17815,717/437-2278; r. Box 159, Washingtonville, PA 17884,717/437-3201.
- BANFIELD, Beth E.** '73 (See Chrusch).
- BANGOR, Jacqueline P.**; '74; r. 827 N. Vine St., Hazleton, PA 18201.
- BANGOR, Patricia C.**; '72; r. 827 North Vine St., Hazleton, PA 18201.
- BANGS, Dale W.**; '58 BS, '61 MED Bucknell; Psychologist, Couns.; Boyertown Area Schs., N. Monroe St., Boyertown, PA 19512,215/367-6031; r. 34 Wilson Ave., Gilbertsville, PA 19525,215/367-9863.
- BANGS, Donald**; '33; r. RD 2, Millville, PA 17846.
- BANGS, Dorothy Zanzinger**; '60 BSED, '63 MED West. Maryland; Clinical Psychologist; Chambersburg Area Sch. Dist., 511 S. Sixth St., Chambersburg, PA 17201,717/263-9281; r. 104 Highland Cir., N. Guilford Hills, Chambersburg, PA 17201,717/263-8203.
- BANGS, Helen '31** (See Ritchie).
- BANGS, Jay R.**; '59 BSED, '63 MS Bucknell; Guidance Couns.; Canisteo Central Sch., Greenwood St., Canisteo, NY 14823,607/698-4961; r. RD 1, Hornell, NY 14843,607/698-2917.
- BANGS, Lesta E.**; '32; r. Millville, PA 17846.
- BANGS, Lois E. Lawton**; '32; r. Box 574, Vanderhoof, British Columbia, Canada.
- BANGS, Nancy '55** (See Holtzman).
- BANKER, S. Arlene Johnston** "Sarah" (Elbert S.); '24 Cert; Retired Tchr.; r. 6000 Hibbling Ave., Springfield, VA 22150,703/569-2816.
- BANKES, Ryder H., III**; '75 BS; Librarian; Columbia Cnty. Traveling Library, 225 Market St., Bloomsburg, PA 17815,717/784-0883; r. 341 College Hill, Bloomsburg, PA 17815,717/784-9621.
- BANKES, Cynthia A.** '72 (See Pupa).
- BANKES, Judith A.** '73 (See Fetzer).
- BANKES, Lawrence C.**; '65 BS, '71 MED Fla. State; Tchr.; Willingboro Sch. Dist., Willingboro, NJ; r. Grier City, Barnesville, PA 18214,609/387-2303.
- BANKES, Sheryl J.** '68 (See George).
- BANKUS, Carol A. Hunsinger** (Bradley); '74 BS; Speech Therapist; St. Stanislaus Med. Care Ctr., Newport St., Nanticoke, PA 18634,717/735-7300; r. Box 279, Rd 1, Berwick, PA 18603,717/752-3536.
- BANKUS, Joann Stackhouse** (Frederick S.); '65 BSED; Tchr.; Scott Elem. Sch., 4777 Old Berwick Rd., Bloomsburg, PA 17815,717/784-6120; r. 431 E. Third St., Bloomsburg, PA 18631,717/752-5355.
- BANNON, Catherine** '63 (See Rhoads).
- BANNON, Mary Jean Baran** (Willis F., Jr.); '73 BS; Sec.; Towers, Perrin, Forster & Crosby, 1500 Market St., Philadelphia, PA 19102,215/563-4500; r. 204 Zimmerman Ln., Hulmeville, PA 19047,215/946-3808.
- BANONIS, Deanna Manbeck** (Pierce J.); '70 BS, '73 MED; Corrective Reading Tchr.; Pine Grove Area Sch. Dist., Pine Grove, PA 17963,717/345-2731; r. 41 S. Railroad Ave., Frackville, PA 17931,717/874-1838.
- BANTA, Sterling J.**; '39; r. 442 W Granada Avenue, Hershey, PA 17033.
- BANULL, Walter J.**; '51; r. 22 Glinko St., Scranton, PA 18508.
- BANYAS, George E.**; '74; r. 303 Summerhill Ave., Berwick, PA 18603.
- BANYAS, Thomas Paul**; '73; r. 437 Hemlock Street, Freeland, PA 18224.
- BANYAS, Veronica Homza** (Thomas); '70 BSED; Nursing Cnslt.; Dept. Public Welfare, Northeastern Regl. Ofc., 100 Lackawanna Ave., Scranton, PA 18503,717/961-4386; r. St. John's, PA 18247,717/788-3741.
- BARADZIEJ, Connie E. Smith** (John); '62 BS; Tchr.; Bristol Twp. Sch. Dist., 800 Coates Ave., Bristol, PA 19007,215/943-3200; r. 903 Fairview Ave., Bristol, PA 19007,215/788-9697.
- BARADZIEJ, Thomas A.**; '68 BSED, '72 MS Trenton State; Biol Tchr.; Woodrow Wilson HS, Levittown, PA 19054; r. 225 Lakeside Dr., Levittown, PA 19054,215/943-6372.
- BARAKAT, Sandra L.**; '75 BSED, '78 MS SUNY, New Paltz; Teaching Asst., Preschool; Children's Rehab. Ctr., Webster St., Kingston, NY 12401,914/338-9320; r. 37 N. Chestnut St., Apt. 6, New Paltz, NY 12561,914/255-6308.
- BARAN, Mary Jean** '73 (See Bannon).
- BARANOWSKI, Bernard M., Jr.**; '68 BSED, '74 MED Shippensburg State; Math. Tchr.; Steulton High Spire HS, Steulton, PA; r. FA 52 RD 3, Kulpmont, PA 17834,717/373-3644.
- BARANOWSKI, John C.**; '76 MED; r. Rd 4 Box 218, Dallas, PA 18612.
- BARANOWSKY, Patricia A.**; '71; r. Box 121 RD 1, Ringtown, PA 17967.
- BARBA, Thalia L.** '34 (See Hicks).
- BARBARETT, Marlene** '58 (See Ostroff).
- BARBEE, Eloise Broster**; '62 BS; Retired; r. RT. 1, Box 321, Tullahoma, TN 37388,615/455-9827.
- BARBER, Gloria D.**; '58 BS; Kndgtn. Tchr.; Fred W. Diehl Sch., Danville, PA 17821; r. 1003 Bloom Rd., Danville, PA 17821.
- BARBER, Janice** '74 (See Fowlston).

- BARBER, Judith Wortley (Thomas); '66 BSEd; Sec., Tchr.; YMCA, 246 Carlton Ave., Trenton, NJ 08618; r. 2 Calicobush Rd., Levittown, PA 19057,215/945-1421.
- BARBER, Lila '29 (See Thomas).
- BARBER, Maureen J. '60 (See Cino).
- BARBOUR, David W.; '62; r. 224 Mitchell Ave, Monument, CO 80132.
- BARBOUR, Helen B. Gavey (William C.); '27 Cert., '55 BS, '65 MA Maryland; Retired Tchr.; r. 3050 Pinehurst Ave., Belleair Bluffs, FL 33540,813/586-2358.
- BARCHIK, Connie J.; '75 MED; r. Rd #2, Hunlock Creek, PA 18621.
- BARCHIK, Martha L. Zubris (J. Robert); '66 BS; Co-Owner; Cambra Store Co., Fairmount Springs, PA,717/864-3275; r. RD 1, Benton, PA 17814,717/862-3973.
- BARCHOCK, Joseph J.; '47; r. 187 Stanton St., Wilkes-Barre, PA 18702.
- BARDO, Miriam Mensch (Wayne K.); '43 BSEd; Retired Librarian; r. 141 Green St., Millinburg, PA 17844,717/966-0141.
- BARDO, Zela N. '33 (See Black).
- BARDSLEY, Linda Lazarus (Jeffery W.); '65 BS; Food Svc. Worker I; Norristown State Hosp., Stanbridge & Sterigerie Sis., Norristown, PA 19401,215/631-2692; r. 801 Laura Ln., Apt. A-19, Norristown, PA 19401,215/277-3485.
- BARECHIO, Cecelia '62 (See Smith).
- BARECHIO, Mary '60 (See Rossi).
- BARFIELD, Robert E., III; '65 BS, '67 MED Del.; Math. Tchr.; Mt. Pleasant Sch. Dist., Washington St. Ext., Wilmington, DE 19809,302/762-6110; r. 3109 Ruby Dr., Wilmington, DE 19810,302/478-7498.
- BARFORD, Noelle A. Casarella (Jeffery A.); '68 BS; French Tchr.; Tamanend Jr. HS, 1492 Sucker Rd., Warrington, PA 18976,215/343-0650; r. 161 Moyer Dr., Box 444, Dublin, PA 18917,215/249-3866.
- BARHIGHT, Charles S.; '73 BS, '79 MS Lehigh; Tchr., Acct.; Whitehall Copley Sch. Dist., Whitehall, PA; r. 32 Hillcrest Ln., Slatington, PA 18080,215/767-7929.
- BARHYDT, Carol Ann; '71; r. 47 Thorncliffe Park Dr., 901, Toronto, Ontario, Canada.
- BARKASY, Elizabeth A.; '78 MS; r. 508 Hessup St, Dunmore, PA 18512.
- BARKER, Dianne E.; '75 BSEd; Tchr.; Infor. Ctr. Sales; Longwood Gardens, Inc., Kennett Square, PA 19348,215/388-6741; r. 401 Conservatory Rd., Kennett Square, PA 19348,215/388-6227.
- BARKELY, Geoffrey W.; '73 MED; r. 638 Market St, Lewisburg, PA 17837.
- BARKELY, Joseph R.; '53 BSEd, '55 MED Fla.; Educ. Cnslt., Staff Dev., Voc. Educ. Div.; Fla. Dept. of Educ., Knott Bldg., Tallahassee, FL 32304,904/488-8926; r. 3309 Robinhood Rd., Tallahassee, FL 32312,904/385-0391.
- BARKELY, Phyllis McLaren (Joseph R.); '54 BS; Editor II, House Bill Drafting; Fla. House of Rep., Ste. 315, Capitol Bldg., Tallahassee, FL 32304,904/488-5644; r. 3309 Robinhood Rd., Tallahassee, FL 32312,904/385-0391.
- BARKLIE, Lucy '26 (See Fielding).
- BARKLOW, Mary C. Blecher; '19; r. RD 4, Danville, PA 17821,717/275-1299.
- BARKMAN, Erla L.; '70 MED; r. 126 Clavert St, Jersey Shore, PA 17740.
- BARLAS, Jean L. Kropa (John J.); '62 BSEd, '65 MED Gallaudet; r. 2600 Woodward Dr., Muncie, IN 47304,317/289-9021.
- BARLEK, Joanne M.; '78; r. 1042 South 17th Street, Harrisburg, PA 17104.
- BARLIK, Leonard E.; '39 BS, '53 MA NYU; Business Educ. Dept. Chmn., Tchr.; Pittston Area Sch. Dist., Pittston, PA; r. 710 Marcy Ave., Duryea, PA 18642,717/457-5183.
- BARLIK, Leonard E., Jr.; '64 BSEd, '69 MS Union; Math. Tchr.; Wyoming Valley West Sch. Dist., Wadon St., Plymouth, PA; r. 203 Peacock Dr., Larkmount Manor, Larksville, PA 18704,717/287-6252.
- BARLOW, Elaine '68 (See Parker).
- BARLOW, Judith Anne Youskites (Dwain J.); '76 BA; Lab. Technologist; Sunbury Comm. Hosp., North 11th St., Sunbury, PA 17801,717/286-5811; r. 221 Melrose, Marion Heights, PA 17831,717/373-5034.
- BARNA, George; '69 MED; r. Rd #2 Box 179v, East Stroudsburg, PA 18301.
- BARNA, Nancy '74 (See LaTournous).
- BARNABA, Gary A.; '64 BSEd, '69 MED Syracuse; Dir., Athletics; Christian Brothers Acad., 6245 Randall Rd., Syracuse, NY 13214,315/446-5960; r. 929 Northway St., Syracuse, NY 13224,315/446-9365.
- BARNATOVIICH, Jeanne; '64; r. Mildred, PA 18632.
- BARNDT, Catherine E. '74 (See Hamman).
- BARNDT, Jane Niles (E. Ralph); '48 BS; Bus. Educ. Tchr., Dept. Coord.; Quakertown Community Sr. HS, 600 Park Ave., Quakertown, PA 18951,215/536-2300; r. 317 E. Market St., Perkasie, PA 18944,215/257-4438.
- BARNDT, Mildred F. Krumm (Irvin); '03; Homemaker; r. 421 Larchwood Ave., Upper Darby, PA 19082,215/352-7729.
- BARNDT, Nancy L.; '75; r. 52 Little Run Rd, Camp Hill, PA 17011.
- BARNDT, Ronald E.; '69 BS, '73 MED; Tchr.; Lehigh HS, Coopersburg, PA 18036,215/282-1421; r. RD 2, Box 186AA, Coopersburg, PA 18036,215/679-9404.
- BARNER, Barbara J. Reiff (Michael T.); '74 BS; Tchr.; Blue Mountain Elem. Sch., Reddale Rd., Orwigsburg, PA 17961,717/366-0100; r. 209 E. Market St., Orwigsburg, PA 17961,717/366-2326.
- BARNER, Ronald B.; '65 BS; Systems Analyst; Caterpillar Tractor Co., Morton, IL; r. RR 1, Tremont, IL 61568,309/925-3842.
- BARNES, Anna E. Singleman; '24 Cert., '27 Cert.; Retired Tchr.; r. 311 Race St., West Pittston, PA 18643,717/654-3573.
- BARNES, Cynthia Jayne; '78; r. 24 State Street, Nicholson, PA 18446.
- BARNES, Dorothy A. '55 (See Boughner).
- BARNETT, Bessie '22 (See O'Donnell).
- BARNEY, Timothy J.; '74 BS; Sr. Tax Spec.; Peat, Marwick, Mitchell & Co., 1770 Bathgate Rd., Bethlehem, PA 18018,215/865-2663; r. Welsh Rd., RD 2, Hometown, PA 18252,717/668-2322.
- BARNHART, Clarence B.; '59 BS, '68 MED; Tchr. Dept. Head, Social Studies; Spring Grove Jr. HS, Roth's Church Rd., Spring Grove, PA 17362,717/225-4758; r. Woodland Rd., RD 3, Box 3636, Spring Grove, PA 17362,717/225-3378.
- BARNHART, Dr. David L.; '59 BS, '75 EdD Columbia; Asst. Prof., Spec. Educ.; Kean Coll., Morris Ave., Union, NJ 07083,201/527-2320; r. 8 Maple Terr., Verona, NJ 07044,201/857-0461.
- BARNHART, Kaye E.; '74 BS; Bookkeeper; Seven-Up Corp., 297 Commercial St., San Jose, CA 95112,408/297-2727; r. 210 Academy Avenue, Milton, PA 17847,408/374-9883.
- BARNHART, Michael S.; '70 BA; Acct.; Bethlehem Steel Corp., Rm 863, Martin Tower, Bethlehem, PA 18016,215/694-4102; r. 2036 Walnut St., Allentown, PA 18104,215/434-3147.
- BARNHART, Mildred E. Gray; '22 Cert., '50 BSEd; r. 1416 Myrtle St., Calistoga, CA 94515,707/942-6183.
- BARNHART, Sharon E. Vuracka (Michael Scott); '71 BSEd, '75 MED Lehigh; Tchr.; Colonial Northampton I.U. 20, 299 Industrial Park Rd., Nazareth, PA 18064,215/759-7600; r. 2036 Walnut St., Allentown, PA 18104,215/434-3147.
- BARNHART, Sherry Kostenbauder (Clarence); '59 BS, '65 MED; Tchr.; Spring Grove Area Schs., Spring Grove, PA 17362; r. Woodland Rd., RD 3, Box 3636, Spring Grove, PA 17362,717/225-3378.
- BARNO, John J.; '74 MED; r. 215 Center St, Nanticoke, PA 18634.
- BARNO, John R.; '69 BS, '78 MS Maryland; Tchr.; Bristol Twp. Elem. Sch., Maple Shade, PA; r. 46 Orchid Ln., Levittown, PA 19056,215/945-0231.
- BARNOW, Richard J.; '74 MED; r. 215 Center St, Nanticoke, PA 18634.
- BARNUM, Alma L. Pullen; '28; Retired; r. 1513 Spring Garden Ave., Berwick, PA 18603,717/759-9525.
- BARNUM, John E.; '78; r. 456 North New Street, Bethlehem, PA 18018.
- BARON, Helen Kerstetter (Stefan); '58 BS, '64 MED Temple; Reading Curriculum Coord.; Pennsylvania Sch. Dist., Box 338, Yardley, PA 19054,215/295-4131; r. 3 Easter Ln., Levittown, PA 19054,215/949-0754.
- BARON, Margaret S. Suchy; '49; r. 107 June St, Endicott, NY 13760.
- BARONE, Michael A.; '77; r. 4210 Fredricksburg Rd., Apt. K301, San Antonio, TX 78201.
- BARR, Kevin R.; '76; r. 92 1/2 Michigan Ave, Smithers, WV 25186.
- BARRALL, Alice '33 (See Hunsinger).
- BARRALL, Cynthia G. Hunt (Robert M.); '74 BSEd; Elem. Tchr.; Chancellor St. Elem. Sch., N. Chancellor St., Newtown, PA 18940,215/968-4114; r. King's Court Apts. 82 612 Shady Retreat Rd., Doylestown, PA 18901,215/345-0911.
- BARRALL, Rowena V. Troy (Paul); '38 BA; Homemaker; r. 609 Sheridan Dr., Venice, FL 33595,813/488-0839.
- BARREL, Mary E. '67 (See Hill).
- BARRETT, Dr. Adda Myers (Edward C.); '49 BS, '50 MED George Washington, '68 EdD George Washington; Tchr.; Lakewood Elem. Sch., Educ. Svcs. Ctr., Rockville, MD 20850; r. 4317 Harvard St., Silver Spring, MD 20906.

- BARRETT, Edward A.**; '63 BSEd, BS Pittsburgh; Mining Engr.; Mining Safety & Health Admin., US Dept. of Labor, Box 201B, Indust. Park Rd. Dallas Pike, Triadelphia, WV 26059,304/547-0400; r. 3434 Fawn Valley Ln., Finleyville, PA 15332,412/348-5759.
- BARRETT, Edward C.**; '70 BSEd; Mgr.; C. Malcolm Smith & Co. CPA's, 720 Centre Ave., Reading, PA 19601,215/372-7841; r. 410 E. Wyomissing Ave., Shillington, PA 19607,215/775-0559.
- BARRETT, Edward Joseph, Jr.**; '78; r. 269 West First Street, Bloomsburg, PA 17815.
- BARRETT, Florence W. Snook** (Raymond H.); '38 BS; Retired Tchr.; r. 4930 Locust Ln., Harrisburg, PA 17109,717/545-8612.
- BARRETT, Helen B.** '25 (See Leckleitner).
- BARRETT, Kathi M.** (Frank W. Yantorn, Jr.); '75 BA; Houseparent, Mental Health & Retardation Montour Cnty.; Med. Transcription; Geisinger Med. Ctr., Danville, PA 17821; r. Box 245, RD 1, Danville, PA 17821,717/275-3058.
- BARRETT, Kathryn Louise** '76 (See Garcia).
- BARRETT, Lynn W. Snyder** (Robert G.); '77 BS; Elem. Tchr.; Central Bucks Sch. Dist., 480 Linden Ave., Doylestown, PA 18901,215/348-3184; r. Willow Run Apts., I-321, Willow Grove, PA 19090,215/659-2529.
- BARRETT, Patricia Jane**; '76; r. 836 E. Third St., Berwick, PA 18603.
- BARRETT, Stanley D.**; '77 BA; r. 323 Lightstreet Rd., Bloomsburg, PA 17815.
- BARRETT, Teresa** '65 (See McDonald).
- BARRETT, Theresa A. Jumcosky**; '72 MED; r. 1719 Penn Ave, Scranton, PA 18509.
- BARRETT, Harold D.**; '70 BS; Business Tchr.; Crestwood HS, 281 S. Mountain Blvd., Mountain Top, PA 18707,717/474-6782; r. RD 1, Shickshinny, PA 18655,717/542-7241.
- BARRIER, Scott William**; '78; r. 950 Park Ave, Williamsport, PA 17701.
- BARROS, Joseph**; '58; r. 155 W. Columbus St., Nesquehoning, PA 18240.
- BARROW, Anna D.**; '20; r. Box 263, Ringtown, PA 17967.
- BARROW, Anna M. Davis** (Clarence); '20 BA,BS, '57 Med Penn. State; r. 21 S. Fourth, Ringtown, PA 17967,717/889-3838.
- BARROW, Clarence E.**; '12, '18 BS Penn. State; Retired, Funeral Dir., Ins. Sales, Justice of the Peace; r. 21 S. Fourth, Kingstown, PA 17967,717/889-3838.
- BARROW, Emily** '12 (See Womer).
- BARROW, Harrison R.**; '09 Cert.; Retired Dept. Mgr.; Sears Roebuck & Co.; r. Bethany Lutheran Village, 6451 Far Hills, Dayton, OH 45459,513/433-8979.
- BARROW, Helen E.**; '24 Dipl., '42 BS Bucknell; Retired Tchr.; r. 117 N. Sixth St., Sunbury, PA 17801,717/286-2325.
- BARROWS, Ellen A.** '75 (See Chesterfield).
- BARRY, Hannah M.**; '27 Cert., '36 BA Misericordia; Retired Tchr.; r. 143 Sly St., Luzerne, PA 18709,717/287-7630.
- BARRY, Mamry M.** '72 (See Boudman).
- BARRY, Martha Lawrence**; '22 Cert.; Retired Tchr.; r. RD 2, Box 165, Coatesville, PA 19320,215/384-2997.
- BARRY, Robert P., Jr.**; '73 BA; Piano Tuner, Tech.; Songwriter; Bob Barry Broadcast Band Piano-1 Productions; r. 324 North St., Millersburg, PA 17061,717/692-4265.
- BARRY, Winifred W.**; '61; r. 225 Catawissa Ave., Sunbury, PA 17801.
- BARRY, Winifred W.** '61 (See Donkochik).
- BARSH, Helen Elizabeth**; '78; r. Rd 1 Box 309, Sunbury, PA 17801.
- BARSKI, Margaret M.**; '62; r. 605 Butternut St., Berwick, PA 18603.
- BARTGES, Sara Schilling** (Woodrow A.); '32 Cert.; r. 2239 Dixie Dr., York, PA 17402,717/757-1790.
- BARTH, Sherry L.**; '76 BS, '77 MS; Speech Clinician; Central Intermediate Unit, 10, Mill Hall Spec. Svcs., 100 S. Water St., Mill Hall, PA 17751,717/726-4944; r. Box 17, Star Rt., Lock Haven, PA 17745,717/748-8150.
- BARTHALMUS, Dr. George T.**; '65 BSEd, '67 MS, '70 PhD Penn. State; Assoc. Prof., Zoology and Biol. Sci.; N. Car. State Univ., Raleigh, NC 27650,919/737-3342; r. 300 Gary St., Raleigh, NC 27606,919/851-2253.
- BARTHOLD, Lt. Lee G., III**; '72; r. 437 Balta Cr., Camarillo, CA 93010.
- BARTHOLOMEW, Alice J.** '74 (See Breon).
- BARTHOLOMEW, Karen R.**; '64; r. 33 Second St., Catawauqua, PA 18032.
- BARTHOLOMEW, Lynn G.**; '66; r. 6201 Wilmington Dr., Burke, VA 22015.
- BARTHOLOMEW, Marcia E.**; '66; r. 3125 Devonshire Rd., Allentown, PA 18103.
- BARTHOLOMEW, Mary D.**; '53 BSEd; Homemaker; r. RD 2, Milton, PA 17847,717/742-4671.
- BARTHOLOMEW, Mindelle K.**; '77 BSEd; Asst. Mgr.; Smart Shop, 41 Broadway, Milton, PA 17847,717/742-8419; r. Box 39, RD 3, Milton, PA 17847,717/742-4671.
- BARTISH, Joseph W.**; '37 BSEd; Retired; r. 393 N. Washington St., Wilkes-Barre, PA 18705,717/823-2066.
- BARTISH, Linda E.**; '67 BS, MED Lehigh; Reading Spec.; Ne-shaminy Sch. Dist., Old Lincoln Hwy., Langhorne, PA 19047,215/757-6901; r. 2460 Ginger Ct., Cornwells Heights, PA 19020.
- BARTKO, Mary** '29 (See Klembara).
- BARTKO, Paul A.**; '70 BSEd, '75 MS; Tchr., Coach; Mt. Carmel Area HS, Mt. Carmel, PA 17851; r. 237 N. Park St., Mt. Carmel, PA 17851,717/339-5794.
- BARTKOVSKY, Vincent J.**; '76 BS; Mgr. Trainee; McCrory's, Gateway Shopping Ctr., Edwardsville, PA,717/288-9226; r. 828 Green Ridge St., Scranton, PA 18509,717/347-8502.
- BARTKOWIAK, Ann Marie**; '78; r. 1433 First Avenue, Berwick, PA 18603.
- BARTLE, Celia Hofer**; '11 BS; r. 161 Fairway Cir., Rock Hill, SC 29730,803/327-1071.
- BARTLESON, Martha E. Stiner** (William A., Jr.); '53 BSEd; Kndgtn. Tchr.; Mantua Bd. of Educ.; r. 300 N. Marion Ave., Wenonah, NJ 08090,609/468-5619.
- BARTLESON, Ross T.**; '59 BS, '72 MA Rider; Asst. Principal; Pennsbury Sch., Yardley Ave., Fallsington, PA 19031,215/295-4131; r. 839 Jeffrey Ln., Langhorne, PA 19047,215/757-7090.
- BARTLESON, William A., Jr.**; '53 BS; Principal; Gateway Regl. HS, Egg Harbor Rd., Woodbury Heights, NJ 08097,609/848-8200; r. 300 N. Marion Ave., Wenonah, NJ 08090,609/468-5619.
- BARTLETT, Alan C.**; '67 BSEd, '69 MA Lehigh; Principal, Elem. Admin.; Oley Elem. Ctr., Jefferson St., Oley, PA 19547,215/987-6217; r. Congo Rd. RD 2, Box 271, Gilbertsville, PA 19525,215/754-6049.
- BARTLETT, Katherine Moyer** (Alan C.); '67 BSEd, '69 MED Lehigh; Tchr.; Earl Elem. Sch.; r. 40 Jackson Rd., Gilbertsville, PA 19525,215/367-2895.
- BARTLETT, Louise Cressman** (Walter R.); '70 BSEd; Homemaker; r. RD 2, Pleasant Hills, Millville, PA 17846,717/458-5303.
- BARTLETT, Mary** '76 (See Bowersox).
- BARTLETT, Shirley M. Nickles** (Richard W.); '62 BSEd; Tchr., Typing I; Milton Sch. Dist., 700 Mahoning St., Milton, PA 17847,717/742-7611; r. RD 1, Millmont, PA 17845,717/922-1508.
- BARTLINSKI, Elaine A.** Undeck (Chester P., Jr.); '72 BS; Eng. Tchr.; Bishop Hasey HS, Hazleton, PA 18201; r. Box 133, Drums, PA 18222,717/788-2017.
- BARTLOW, Donna Marie**; '78; r. Rd 1 Box 1b, Hughesville, PA 17737.
- BARTLOW, Linda** '60 (See Hutchinson).
- BARTMAN, William D.**; '64 BS, '69 MED Lehigh; Elem. Principal; Pottstown Sch. Dist., Beech & Penn Sts., Pottstown, PA 19464,215/323-8200; r. 1058 Terrace Ln., Pottstown, PA 19464,215/323-7881.
- BARTO, Alexis S.**; '75 MED; r. Rd #4, Bloomsburg, PA 17815.
- BARTO, Calvin E.**; '78 MED; r. Rd 4, Bloomsburg, PA 17815.
- BARTOL, Janet Ann Leskko**; '75; r. 907 Allen St., West Hazleton, PA 18201.
- BARTOLETTI, Robert J.**; '70; r. 114 Robb-Edinburg Rd Rd#4, Trenton, NJ 08691.
- BARTON, Edwin M.**; '07 Dipl., '15 MA Trinity, '29 MA Columbia; Retired; r. 211 E. First St., Bloomsburg, PA 17815,717/784-3320.
- BARTON, Gena L.** '71 (See Bauman).
- BARTON, Jane Elaine**; '77 BA; Easter Seal Society; r. 290 West 11th St., Bloomsburg, PA 17815,717/784-2459.
- BARTON, John Richard**; '76 BA; Coed Enforcement Ofcr.; City of Bloomsburg, Bloomsburg, PA; r. 290 W 11th St., Bloomsburg, PA 17815,717/784-6815.
- BARTON, Marcia L.** '74 (See Tuerk).
- BARTON, Ruth** '23 (See Budinger).
- BARTON, Ruth Annette** '78 (See Toole).
- BARTON, Susan E.** '74 (See Maciejewski).
- BARTON, Thomas G.**; '72 BS, '77 MED Penn. State; Tchr.; Central Dauphin HS, 600 Rutherford Rd., Harrisburg, PA 17109,717/545-4703; r. 7608 Woodside Ave., Harrisburg, PA 17112,717/657-0097.
- BARTOO, Nancy M. Jones** (Kenneth G.); '66 BS; Homemaker; r. 11945 Warner Hill Rd., South Wales, NY 14139,716/652-2640.
- BARTOS, Daniel F.**; '72 BS; Math. Tchr.; Lewistown Area HS, Manor Dr., Lewistown, PA 17044,717/248-1401; r. Box 148, Lewistown, PA 17044,717/242-0816.

- BARTOS, Edward C.; '69; r. 150 E. Columbia Ave., Atlas, PA 17851.
- BARTUSZEWSKI, Barbara A. '68 (See Sherwood).
- BARTUSZEWSKI, Deborah E. '73 (See Jakielaszek).
- BARTYNSKI, David Andrew; '75 BSEd; Purchasing Agt.; Depaul Realty, Philadelphia, PA; r. 916 E. Tilghman, Allentown, PA 18103,215/435-6336.
- BARTZ, Carolyn M.; '64; r. Qtrs. 2671 A Columbia Ave., Ft. Lewis, WA 98433.
- BARWICK, Daniel L.; '72 BS; Engr. Scientist; AMP Corp., Harrisburg, PA 17112,717/564-0100; r. Box 431A, RD 1, Meadow Ln., Palmyra, PA 17078,717/469-2383.
- BASALA, Brenda M. '73 (See Spencer).
- BASALA, Dianne M. '62 (See Berlin).
- BASALYGA, Irene Manning (Daniel P., Jr.); '65 BS; Onwer; Basalyga's Variety,717/489-9228; r. 313 Church St., Jessup, PA 18434,717/489-4884.
- BASAR, Susan A. '72 (See Greenly).
- BASHORE, Elaine K. '75 (See Camp).
- BASHORE, Frank W.; '71 BSEd; Teleprocessing Systems Analyst; New England Telephone Co., 770 Elm St., Manchester, NH,603/645-2671; r. 4 Temple Dr., Groton, MA 01450,617/448-2962.
- BASHORE, James W.; '77 BS; Youth Dev. Couns.; North Central Secure Treatment Unit, Danville, PA; r. RD 2, Bloomsburg, PA 17815,717/784-0650.
- BASHORE, M. Andrea Schlosser (Alfred J., II); '73 BA; Ward Clerk; Geisinger Med. Ctr., Danville, PA 17821; r. 184 E. Cameron St., Shamokin, PA 17872.
- BASHORE, Marion Siegel (Samuel R.); '67 BS, '71 MED; r. 5703 Crickett Ln., Harrisburg, PA 17112,717/545-1309.
- BASHORE, Rose Marie A. Bednarczyk (Frank); '68 BSEd; Sci. Tchr.; North Middlesex Regl. HS, Main St., Townsend, MA 01469,617/597-8721; r. 4 Temple Dr., Groton, MA 01450,617/448-2962.
- BASHORE, Samuel R.; '67 BS, '68 Med Penn. State; Public Health Audiologist; Penn. Dept. Health, Bur. of Children's Svcs., Box 90, Harrisburg, PA 17120,717/787-7440; r. 5703 Crickett Ln., Harrisburg, PA 17112,717/545-1309.
- BASILE, Albert J.; '68; r. 307 W. RAcE St., Stowe, PA 19464.
- BASKERA, Carolann; '73 BS, '77 MED; ESEA Title I Reading Spec.; Mt. Carmel Area Sch. Dist., 11th & Spruce Sts., Kulpmont, PA 17834,717/373-3446; r. 1041 Pine St., Kulpmont, PA 17834,717/373-3804.
- BASKIN, Jane C. Martini (Voris W.); '58 BS, '74 Med Maryland; Vice Principal; Eugene Burroughs Jr. HS, Accokeek, MD 20607,301/292-2500; r. 5102 Abbott D., Washington, DC 20031.
- BASS, Carl Mervin; '78; r. Rd 1 Box 608, Mount Joy, PA 17552.
- BASSELL, Rhea L. Williams; '08; r. Methodist Home, Narrowsburg, NY 12760.
- BASSETT, David E.; '66 BSEd, '70 MED Temple; Tchr.; Pequea Valley Sch. Dist., RD 1, Box 81, Kinzers, PA 17535,717/768-8211; r. RD 2, Box 198, Paradise, PA 17562,717/442-4494.
- BASSETT, Jane '71 (See Herman).
- BASSETT, Marie Kline (David E.); '66 BSEd, '70 MED Temple; Tchr.; Pequea Valley Sch. Dist., RD 1, Box 81, Kinzers, PA 17535; r. RD 2, Box 198, Paradise, PA 17562,717/442-4494.
- BASSETT, Myrna J. '62 (See Anderson).
- BASSION, Bonita D. Yoder; '68; r. 4950 SW94way, Cooper City, FL 33328.
- BASTA, Carol M. Burcha (Thomas M.); '73 BSEd; Remedial Math. Tchr.; Luzerne IU, 368 Tioga Ave., Kingston, PA 18704; r. 4 Willow St., Edwardsville, PA 18704,717/825-9308.
- BASTA, Janice A.; '77 MED; r. 36 Saginaw St, Dallas, PA 18612.
- BASTA, Jeanne M. '68 (See Giacometti).
- BASTIAN, Constance; '58; r. 126 South Fourth St., Sunbury, PA 17801.
- BASTINELLI, A. Richard; '72; r. 8 Chip Ln Flying Hills, Reading, PA 19607.
- BASTINELLI, Cheryl D. LaBarr (Richard); '72 BSEd; Homemaker; r. 8 Chip Ln., Flying Hills, Reading, PA 19607,215/775-2253.
- BASTRESS, Connie B. '65 (See Heil).
- BASTRESS, Darlene '68 (See Winn).
- BASTRESS, Guy H.; '57; r. Rd 5, Bloomsburg, PA 17815.
- BASTRESS, William H.; '61; r. Box 1168 69 Mimosa Blvd., Dunnelton, FL 32630.
- BATAILLE, Alan P.; '77 BS; Asst. Programmer; Prudential Ins. Co., N. Livingston Ave., Roseland, NJ 07068,201/533-6303; r. 129 Windsor Way, Berkeley Heights, NJ 07922,201/464-0079.
- BATDORF, Brenda S. Naus (Glenn); '74 BSEd, '75 MED; Tchr. of Hearing Impaired; Montgomery Cnty. IU, 800 S. Broad, Lansdale, PA 19466,215/855-2173; r. 213 E. Gravers Ln., Philadelphia, PA 19118,215/248-0844.
- BATDORF, Lois J. '76 (See Smith).
- BATDORF, Mary A.; '59; r. 4721 Kirkdale Dr., Woodbridge, VA 22191.
- BATEMAN, Anna Mae Powell (Charles E.); '60 BS; Tchr.; Altmar-Parish Williamstown Central Schs., Parish, NY 13131,315/625-7911; r. 5938 E. Main St., Mexico, NY 13114,315/963-7651.
- BATERIDGE, Thomas E.; '69 BS, '75 MS Mont.; '77 MS Mont. State; Research Asst. Dept. of Geology; Univ. of Mont., Missoula, MT 59812,406/243-2341; r. 218 1/2 W. Sussex, Missoula, MT 59801,406/549-1009.
- BATES, Barbara E.; '77; r. 407 Wynwood Drive, Willow Street, PA 17454.
- BATES, Cheryl; '71 MED; r. 16 Lenape Trail, Lock Haven, PA 17475.
- BATES, Gertrude '23 (See Riefler).
- BATES, William Alan; '73; r. 706 Red Oak Cir, Springfield, PA 19064.
- BATEY, Lynn E. '69 (See Dover).
- BATEY, Robina K. '23 (See Pierce).
- BATH, Ruth B. '49 (See Roman).
- BATH, Sandra '73 (See Foreman).
- BATOR, Stanley R.; '74 MED; r. 692 Harvey St, W Hazelton, PA 18201.
- BATOR, Thomas M. J.; '74 BSEd; Math. Tchr.; Mt. Carmel Area Sch. Dist., W. Fifth St., Mt. Carmel, PA 17851,717/339-1500; r. 402 North St., Marion Heights, PA 17832,717/373-3284.
- BATORY, Dianne Kathryn; '75 BA; Case Worker; CSMU Mental Health & Mental Retardation, Box 219, Danville, PA 17821; r. 506 E. Fourth St., Bloomsburg, PA 18519,717/387-0825.
- BATOVICH, Jennifer L.; '74; r. Houston, TX 77081.
- BATTISTI, Alfred E.; '62 BS; Pilot; United Airlines, Los Angeles Intl. Airport, Los Angeles, CA; r. 7207 Pacific View Dr., Hollywood, CA 90068.
- BATTISTI, Carole L. Doebler (Alfred E.); '63 BS; Work Experience Coord.; Hacienda-La Prente Sch. Dist., 16303 Temple Ave., City of Industry, CA 91744; r. 7207 Pacific View Dr., Hollywood, CA 90068.
- BATZELL, Barbara E. '59 (See Flamm).
- BAUBLITZ, Paul D.; '75 BS; Mgr.; Waterbed City, Hollywood, FL 33021,305/961-5880; r. 2167 NE 56th Ct., Ft. Lauderdale, FL 33308,305/772-3706.
- BAUCHER, Linda '72 (See Heckman).
- BAUER, Ersebet; '67; r. Hq US Army Med, Commond Agonda APO, NY 09403.
- BAUER, Judith L. '54 (See Andrews).
- BAUER, Letha L. Buck; '42 BSEd, '45 Med Penn. State; r. 221 S. Bernard St Apt 23, State College, PA 16801.
- BAUER, Nancy K.; '78; r. Box 306, Kimberton, PA 19442.
- BAUER, Vanessa A.; '77 BS; Ofcr's Asst.; Bank of Central Penn., 355 Broad St., Mntonrsville, PA 17754,717/368-8101; r. 332 Lowe St., South Williamsport, PA 17701,717/323-5815.
- BAUERSFELD, C. Diann Johns (John C. W.); '56 BS; Veterinary Asst.; Mountain View Veterinary Hosp., RD 1, Ellsworth, ME 04605,207/667-5581; r. 64 Oak St., Ellsworth, ME 04605,207/667-9625.
- BAUGHMAN, Geneva E. Schott (Warren L.); '25 Dipl.; Retired; r. 729 E. Fourth St., Berwick, PA 18603,717/759-8560.
- BAUM, Alan G.; '68 BSEd, '72 MED; Tchr.; Engr. Second Lang.; Bet Dekalim Elem. Sch., Dimona, Israel; r. 217 Williams St., Port Chester, NY 10573,914/939-2686.
- BAUM, Benjamin; '63; r. 495 Halsey Rd, N Brunswick, NJ 08902.
- BAUM, Catherine H.; '31; r. Box 173, Sunbury, PA 17801.
- BAUM, Clair A.; '47; r. 9200 Edwards Way, 216, Adelphi, MD 20783.
- BAUM, Edward H.; '36 BS; Sales; Safford Lincoln Mercury, 8507 Colesville Rd., Silver Spring, MD 20910,301/589-8400; r. 3844 Bel Pre Rd., Silver Spring, MD 20906,301/460-1931.
- BAUM, Martha M. E. '15 (See Moore).
- BAUMAN, Dorothy '75 (See Rhone).
- BAUMAN, G. Timothy; '73 BA; Purchasing, Staff Mgr.; Sterling Products Co., 1575 Wyoming Ave., Forty Fort, PA 18704,717/288-7471; r. 53 Grandview Ave., Dallas, PA 18612,717/675-0454.
- BAUMAN, Gen L. Barton (Daniel J.); '71 BA; r. 370A Tullibee Ave., Groton, CT 06340.
- BAUMAN, Lynne Fae '75 (See Greenly).
- BAUMANN, Jürgen H.; '69; r. 319 Walnut Lane, Rancocas Woods, NJ 08073.
- BAUMER, Cora '40 (See Danousky).

- BAUMER, Elizabeth J.** (William H.); '64 BS; Sch. Nurse; Milton Area Sch. Dist., Milton, PA 17847,717/742-7613; r. RD 2, Milton, PA 17847,717/742-4815.
- BAUMER, Judy K.** '71 (See Brill).
- BAUMER, Karen A.** '65 (See Zavaglia).
- BAUMER, Rita Rose;** '60; r. 1207 South 17th St., Copperas Cove, TX 76522.
- BAUMGARDNER, Elizabeth Sprout** (James L.); '59 BS; Realtor Assoc.; First United Realtors, 1600 E. Roosevelt Rd., Wheaton, IL 60187,312/665-7700; r. 2S 514 Cree Ct., Wheaton, IL 60187,312/682-4232.
- BAUMGARTNER, Ellen L.;** '77 BS; Spec. Educ. Tchr.; Chester Cnty. IU 24, 1530 E. Lincoln Hwy., Coatesville, PA 19320,215/383-5800; r. Rt. 30, Box 65, Kinzers, PA 17535,717/442-4645.
- BAUMUNK, Avonell** '41 (See Williams).
- BAUN, Donna** '70 (See Robinson).
- BAURYS, George H.;** '59 BS; Speech Therapist; Schuylkill IU 29, 308 S. Center st., Pottsville, PA 17901,717/628-5687; r. New Highway, Aristes, PA 17920,717/875-3273.
- BAUSCH, Frederick T.;** '68 BSED, '71 MEd East Stroudsburg State; Asst. HS Principal; Oley Valley Sch. Dist., Oley, PA 19547,215/987-6217; r. 3301 Orchard Pl., Laureldale, PA 19605,215/929-2434.
- BAUSCH, John H., Jr.;** '64 BSED; Partner; Eckman, Bausch & Co., Accts. & Auditors, 113 Mill St., Danville, PA 17821,717/275-5155; r. 113 N. Market St., Danville, PA 17821,717/275-7806.
- BAUSCH, Mary Jane** '70 (See Frymoyer).
- BAUSER, Eve G.;** '74 MED; r. 21 North Jardin St., Shenandoah, PA 17976.
- BAUZ, Sharon Lee Doherty** (Karl F.); '74 BSED; Tchr.; Hatboro-Hosham Area Sch. Dist., Hatboro, PA; r. 206 Oneida Ln., New Britain, PA 18901,215/345-8583.
- BAVOLACK, Daniel, Jr.;** '18 Cert.; Retired; r. R-78 S. Kennedy, McAdoo, PA 18237,717/929-1020.
- BAVUN, Barbara A.** '72 (See Yavorosky).
- BAWA, Giurdep S.;** '76 BS, '77 MBA; Acct., Instr.; Metro. Tech. Comm. Coll., Omaha, NE 68137,402/457-5100; r. Faculty Quarters, Ft. Omaha Campus, Omaha, NE 68137.
- BAWA, Gurdeep;** '76; r. Shawnee Hts., Bloomsburg, PA 17815.
- BAXEVANE, Evelyn;** '77 BS, '79 MEd Indiana of Penn.; Grad. Asst. in Spec. Educ.; Indiana Univ. of Penn., 522 Church St. Apt 2, Indiana, PA 15701,412/349-2486; r. 504 Spring St., Bethlehem, PA 18018.
- BAY, Donna L.;** '78; r. Rd 4 Box 657, Muncy, PA 17756.
- BAYAK, Dan A.;** '71 BS, '73 MBA Scranston; Asst. Prof.; Northampton Cnty. Area Comm. Coll., Green Pond Rd., Bethlehem, PA 18017,215/815-5351; r. 69 Scotty Ln., Bethlehem, PA 18015,215/868-0295.
- BAYER, Elizabeth E.;** '43; r. Cresswell Gardens, Rt. 1, Ashland, PA 17931.
- BAYLESS, Mary L. Scott;** '44 BSED, '64 MS Cal. State, Long Beach; Business Tchr.; Long Beach Unified Sch. Dist.; r. 1421 Inroquois Ave., Long Beach, CA 90815,213/431-6284.
- BAYLIFF, Chester P.;** '71 BA; Civil Servant; Norristown State Hosp.; r. 231 N. West St., Shenandoah, PA 17976,215/275-1154.
- BAYLIFF, Nora** '34 (See Markunas).
- BAYLOR, Ada D.;** '28; r. RD 1, Sunbury, PA 17801.
- BAYLOR, Claraline E. Schlee** (Kenneth A.); '41 BS; Tchr.; Lancaster Cnty. Sch. Dist.; r. 330 E. Oregon Rd., Lititz, PA 17543,717/569-3509.
- BAYLOR, Eloise T.;** '61; r. Carroll Heights, Taneytown, MD 21787.
- BAYLOR, Grace E.** '24 (See Auten).
- BAYLOR, Jill E.** '59 (See Freeland).
- BAYLOR, John S.;** '64; r. 149 Catawissa Ave., Sunbury, PA 17801.
- BAYLOR, Linda S.** '69 (See Adler).
- BAYLOR, Patricia A. Straub** (Robert C.); '76 BS; Acct.; Gene D. Price Inc., CPA's, 706 Monroe St., Stroudsburg, PA 18360,717/421-2214; r. RD 2, Box 176, East Stroudsburg, PA 18301,717/421-1498.
- BAYLOR, Robert A.;** '50 BS, '52 MA Columbia; Prof. of Eng.; Mt. Antonio Coll., 100 N. Grand Ave., Walnut, CA 91789; r. 246 East Arrow Hwy., Claremont, CA 91711,714/626-4104.
- BAYLOR, Sandra E.** '70 (See Campbell).
- BAYMOR, Pauline A. (Andrew);** '75 BS; Elem. Tchr.; Hazleton Area Sch. Dist., Green St., Hazleton, PA 18201,717/455-9551; r. Frederick Dr., Conyngham, PA 18219,717/788-3578.
- BAYNHAM, Marilyn** '66 (See Steinhart).
- BAYNUM, Edith Johnson** (George H., Jr.); '28 Cert., '53 BS Del.; Retired Tchr.; r. 305 S. Walnut St., Milford, DE 19963,302/422-9726.
- BAYSORE, Nola L.;** '74 MED; r. 222 South Main St, Muncy, PA 17756.
- BAYZICK, Donald C.;** '76 BS; Tchr.; Sugarloaf Elem. Sch., RD 1, Sugarloaf, PA; r. 308 W. Green St., West Hazleton, PA 18201,717/454-4334.
- BAZIL, Patricia A.** '74 (See Ubaldini).
- BEACH, Craig K.;** '59 BS, '63 MA Syracuse; Math. Tchr. & Dept. Chmn.; Bethlehem Area Sch. Dist., 3149 Chester Ave., Bethlehem, PA 18017,215/867-5843; r. 1365 W. Macada Rd., Bethlehem, PA 18017,215/865-3638.
- BEACH, Cynthia Louise** '75 (See Bylotos).
- BEACH, Helen M.** '30 (See Schickley).
- BEACH, Joanne Y. Dauber** (Richard C.); '56 BS; Tchr.; Altoona Area Sch. Dist.; r. 309 E. Bell Ave., Altoona, PA 16602,814/942-9584.
- BEACH, Judith A.** '74 (See Beyerle).
- BEACHELL, Merlin C.;** '51; r. 1400 Regency Circle, Harrisburg, PA 17110.
- BEADLE, Ruth E. Shupp** (Richard G.); '50 BSED; Bible Study Guide; Christian Women's Club; r. 15 W. Plum St., Westerville, OH 43081,614/882-0646.
- BEADLING, C. William, III;** '75 BA; Reservations and Sales Agt.; Amtrak, 1-95 Industrial Pk., Cornwells Heights, PA,215/638-4200; r. 17 Trellis Rd., Levittown, PA 19056,215/945-1211.
- BEAGLE, Carl M.;** '69 BS, '74 MS Randolph-Macon; Tchr.; Abington Jr. HS, Abington, PA; r. 1571 Specht Pl., Lansdale, PA 19446,215/855-4273.
- BEAGLE, Eva Chitty** (Carl M.); '69 BSED, '73 MEd Lynchburg; Speech Clinician; Montgomery Cnty. IU, Blue Bell, PA; r. 1571 Specht Pl., Lansdale, PA 19446,215/855-4273.
- BEAGLE, Levi R.;** '12; r. 418 East St., Bloomsburg, PA 17815.
- BEAGLE, Mildred A.;** '24; r. RD 4, Red Ln., Danville, PA 17821.
- BEAGLE, Ruth L.;** '23; r. RD 5, Danville, PA 17821.
- BEAGLE, Thomas H.;** '33 BSED; Retired Postmaster, US Postal Svc., Riverside; r. 790 Avenue G, Riverside, PA 17868,717/275-1535.
- BEAHM, Cynthia M.** '68 (See Bachmann).
- BEALER, Joseph Dean;** '78; r. Highland Avenue, Schwenksville, PA 19473.
- BEAM, Joyce A. Kerr** (Barry S.); '73 BS, '77 MA George Washington; Learning Problems Resource Spec.; Prince George's Cnty. Public Schs.; r. 4504 Henderson Rd., Temple Hills, MD 20031,301/423-3047.
- BEAM, W. Robert;** '70; r. 5 Harp Rd, Levittown, PA 19056.
- BEAMER, Clareen A. Oberlin** (Chester G.); '66 BS, '71 MEd Temple; Speech Therapist; Cumberland Cnty.; r. 404 Benyo Ln., Mountain Rt., New Cumberland, PA 17070,717/938-1727.
- BEAMER, Margaret Mary Rodgers** (David C.); '75 BS; Med. Technologist; ASH Hosp., Allentown, PA; r. 92 Stonewood Pl., Catasauqua, PA 18032,215/264-3875.
- BEAN, Barbara J.** '75 (See Samdies).
- BEAN, Bonnie Lee;** '75 BSED; Grad. Student, Mansfield; Tchr.; Athens Sch. Dist.; r. 122 S. River St., Athens, PA 18810,717/888-6458.
- BEAN, Erma R.** '53 (See Sheats).
- BEAN, Jeffrey Allen;** '78; r. 1026 Sparrow Road, Audubon, PA 19401.
- BEAN, Nancy J.** '62 (See Kerns).
- BEARD, Terry L.;** '64 BSED; CPA, Tax Spec.; Beard and Co., Box 311, One Park Plz., Reading, PA 19603,215/376-2833; r. 3523 Chestnut St., Laureldale, PA 19605,215/929-8911.
- BEARDE, Keith S.;** '53 BA; Staff Acct.; Boston Edison Co., 800 Boyston St., Boston, MA 02199,617/424-2468; r. 32 Bertens Ave., Boston, MA 02132,617/746-1866.
- BEARDSWORTH, Curtis R.;** '74 BA; Microfilm Sales; 3M Corp., 2240 Cityline Rd., Bethlehem, PA 18017,215/264-5421; r. 128 Perrin Ave., Shavertown, PA 18708,717/675-4022.
- BEARDSWORTH, Kathleen Anne Konus** (Curtis R.); '75 BA; Homemaker; r. 128 Perrin Ave., Shavertown, PA 18708,717/675-4022.
- BEASLEY, Karen L.** '77 (See Hiller).
- BEASOM, Mary Ann K. Kiessling;** '61; r. 2533 Riverside Dr, Williamsport, PA 17701.
- BEATON, Ann Jenkins;** '56; r. 202 Mortimer Ave, Rutherford, NJ 07070.
- BEATTIE, Linda J.** '67 (See Evans).
- BEATTY, Richard G.;** '73 BS; Controller; Scandecor Inc., 430 Pike Rd., Southampton, PA 18966,215/355-2410; r. 3334 Steele Ave., Bristol, PA 19007,215/788-5401.
- BEAULIEU, Donald J.;** '72 BS, '78 MS; Tchr.; Tri-Valley Schs.; r. 404 Catherine St., Ashland, PA 17921,717/875-1073.
- BEAULIEU, Sandra L. Bird** (Donald J.); '68 BSED, '75 MEd; Tchr.; North Schuylkill Sch. Dist., RD 2, Ashland, PA 17921,717/874-0495; r. 404 Catherine, Ashland, PA 17921,717/875-1073.

BEAUMONT

BEAUMONT, Lee R.; '43 BSED, '56 Med Pittsburgh, '69 EdD Pittsburgh; Author; South-Western Publishing Co., 5101 Madison Rd., Cincinnati, OH 45227; r. 933 Putnam Blvd., Wallingford, PA 19086,215/876-9425.

BEAVER, Barbara D. Dagle; '70; r. Rd 2, Mt Pleasant Mills, PA 17853.

BEAVER, Bessie M. '25 (See Werkheiser).

BEAVER, Bonne J. '70 (See Riefenstahl).

BEAVER, Dale E.; '70; r. Rd 2, Mt Pleasant Mills, PA 17853.

BEAVER, Debbie L.; '77 BSED; Grad. Student, Bloomsburg State Coll.; Lang. Arts Tchr.; Milton Area Jr. HS, 700 Mahoning St., Milton, PA 17847; r. 113 W. Maple St., Milton, PA 17847,717/742-7140.

BEAVER, Donald Robert; '78; r. 823 Spruce Street, Kulpmont, PA 17834.

BEAVER, Elwood H.; '42; r. 136 E Duryea St, Riverhead, NY 11901.

BEAVER, Jacqueline S. Sheatler; '63; r. Rd 4, Danville, PA 17821.

BEAVER, Larry E.; '73 BS; Tchr.; Bloomsburg Middle Sch., 12th & Railroad Sts., Bloomsburg, PA 17815; r. 157 Main St., Turbotville, PA 17772,717/649-5672.

BEAVER, Linda Marie '72 (See Frantz).

BEAVER, Margaret F.; '14; r. Lt. 286, Orange Harbor 5749, Ft. Myers, FL 33902.

BEAVER, Marjorie B. '38 (See Morrison).

BEAVER, Marlene H.; '76 MED; r. 710 Paoli St, Allentown, PA 18103.

BEAVER, Nettie Mae; '25; r. RD 2, Vienna, OH 44473.

BEAVER, Peggy Ann Jill; '75; r. 1301 Scott Ave, 19, Clovis, CA 93612.

BEAVER, Robert J.; '59 BSED, PhD Bucknell, MSTAT Fla.; Assoc. Prof., Statistics; Univ. of Calif., Riverside, CA; r. 221 Hillandale Ct., Riverside, CA 92507,714/656-0972.

BEAVER, Ruth N. '24 (See Lindenmuth).

BEAVER, Shirley A. '71 (See Troy).

BEAVER, Susan Thomas; '05; r. 372 Walnut St, Luzerne, PA 18709.

BEAVER, Susan J. '72 (See Neidzwickie).

BEAVER, Wayne W.; '71; r. 733 E. Third St., Berwick, PA 18603.

BEAVERS, Angelina Evans (Allen L.); '21; Homemaker; r. 1612 W. Gibson St., Scranton, PA 18504,717/344-5621.

BECHTEL, Donald K.; '76 BSED, '78 Med Virginia; Tchr.; Chesterfield Cnty. Sch. Dist., Chesterfield, VA 23832; r. 13501 Hall Street Rd., Midlothian, VA 23113,804/739-2868.

BECHTEL, Joanne '59 (See Behers).

BECHTOLD, Gail Susan Snyder; '78; r. Apt 203-404 Liberty St, Killen, TN 76541.

BECK, Donald E.; '56 BSED, '59 MA Bucknell, '59 MS Bucknell; Guidance Dir.; West Snyder HS, RD 1, Beaver Springs, PA 17821,717/658-9474; r. Box 29, Beavertown, PA 17813,717/658-7427.

BECK, Edward; '65 BS, '73 MA Towson; Asst. Principal; Harford Cnty. Bd. of Educ., Gordon St., Bel Air, MD 21014,301/676-8155; r. 1303 Beaumont Ct., Forest Hill, MD 21050,301/838-2648.

BECK, Gladys J.; '66 MED; r. Rd 2 Box 103, Walnutport, PA 18088.

BECK, Jeanne S.; '76 MED; r. Rd 2, Clarks Summit, PA 18411.

BECK, John T.; '35 BSED, '40 MED Temple; Retired HS Asst. Principal; r. 256 Elm Ave., Hershey, PA 17033,717/533-9699.

BECK, Mary '67 (See Miller).

BECK, Melba C. '33 (See Hyde).

BECK, Rachel D. '36 (See Malick).

BECK, Susan E. '73 (See Dewing).

BECKENBAUGH, Esther; '22; r. 302 Segoe Rd., Apt. 21-B, Madison, WI 53705.

BECKER, Charlotte D. Lindner (Bradley L.); '72 BS; Sec.; The Thompson Agency, 33 Broadway, Milton, PA 17847,717/742-8728; r. RD 1, Box 299, Danville, PA 17821,717/742-9005.

BECKER, Claudia M. Zaboski; '72 BA; Asst. Dir.; Harrisburg Area Recr Crisis Ctr., Box 38, Harrisburg, PA 17108,717/238-7273; r. 2117 N. Third St., Apt. 3, Harrisburg, PA 17110,717/232-2405.

BECKER, Donald F.; '71 BSED, '77 MS Maryland; Tchr.; Bensalem Twp. Sch. Dist., 3000 Donallen Dr., Cornwells Heights, PA 19020,215/752-0531; r. 45 Inland Rd., Levittown, PA 19057,215/943-8044.

BECKER, Dr. Heien R.; '18 Dipl., '38 EdD Columbia; Assoc. Prof. Emeritus, Elem. Educ.; Univ. of Akron; r. 202 Miniola Ave 32 A, Akron, OH 44313.

BECKER, Karen; '77; r. 1925 Marlboro Rd, RD1, Kennett Square, PA 19348.

BECKER, Kenneth W.; '73; r. RD 2, Pennock Ave, Kennett Square, PA 19348.

ALUMNI—BLOOMSBURG STATE

BECKER, Leatrice; '67; r. 45 1136 Makamac St., Kaneohe, HI 96744.

BECKER, Lynn W.; '71; r. 214 Nashville Ave, Wildwood Crest, NJ 08260.

BECKER, Mary L.; '29, '49 BS Marywood; Retired Tchr.; r. 310 Stafford Ave., Scranton, PA 18505,717/343-0988.

BECKER, Melanie '74 (See Duffy).

BECKER, Robert J.; '71 BA; Health & Resources Planning & Development, Camp Hill, Pa; r. 254 Seneca St., Harrisburg, PA 17110,717/233-8651.

BECKLEY, Desda Johns; '32 BS, MA Columbia; Retired HS Tchr.; r. 128 Iron St., Bloomsburg, PA 17815,717/784-1006.

BECKLEY, Helen S. '71 (See LaBant).

BECKLEY, M. Eleanor B '40 (See Sabota).

BECKMAN, Randall P.; '61 BS, '67 MED; Business Tchr.; Phoenixville Area Sch. Dist., Phoenixville, PA; r. 276 Oak Ln., Phoenixville, PA 19460,215/933-6726.

BECKETL, Stewart G.; '49; r. 1722 Locust St, New Cumberland, PA 17070.

BEDARD, Kathleen Eyer (James M.); '68 BSED, '77; Commercial Lending Ofer.; Dauphin Deposit Bank, 213 Market St., Harrisburg, PA 17101,717/255-2117; r. 485 Allegheny Dr., Harrisburg, PA 17112,717/545-1324.

BEDERMAN, Patricia Ann; '75; r. 4110 Murray Ave, Pittsburgh, PA 15217.

BEDNAR, June C. Rowlands (Robert J.); '69 BSED, '75 MED; Instr.; Schuykill Business Inst., 312 Mauchchunk St., Pottsville, PA 17901,717/622-4835; r. 97 Pine St., Woodland Acres, Pottsville, PA 17901,717/622-8826.

BEDNAR, Walter J.; '59 BSED, '65 MA; Asst. Prof.; Luzerne Cnty. Comm. Coll., Nanticoke, PA 18634; r. 192 Second St., Wyoming, PA 18644,717/693-2836.

BEDNARCZYK, Rose Marie A. '68 (See Bashore).

BEDNARZ, Rose Lee M. Lesante (Edward T. Jr.); '75 BS; Employment Rep.; Luzerne Cnty. Human Resources Dev. Dept., 100 S. Vine St., Hazleton, PA 18201,717/455-7536; r. 808 N. Vine St., Hazleton, PA 18201,717/459-2059.

BEDNER, Marla Anne '75 (See Slota).

BEEBE, Valerie Jane; '73; r. RD 1, Wyalusing, PA 18853.

BEECHAM, George D.; '70 BA; Research Biologist; Sterling Winthrop Research Inst., Sterling Drug Co., Rensselaer, NY,518/445-8275; r. Rt. 295, Canaan, NY 12029,518/781-4114.

BEECHAM, William Lee; '72; r. 7 Barbara Ln., Taylor, PA 18517.

BEER, Catherine E.; '73; Tchr.; Morganton Elem. Sch., Box 57, Morganton, GA 30560; r. Box 184, McCaysville, GA 30555.

BEERMAN, Deborah Fitzgerald (Marc A.); '76 BS; Asst. Mgr., Furniture Svc.; Bloomingdale's, 50-02 55th Ave., Maspeth, NY 11378,212/361-9257; r. 244 Madison Ave., 2J, New York, NY 10016,212/682-5561.

BEERS, Clara M. '13 (See Rarich).

BEERS, Diane '76 (See Johnson).

BEERS, Gary L.; '73 BS; Auditor; Jewel Companies Inc., Box 1000, Barrington, IL 60010; r. 184 Congress St., Bradford, PA 16701,814/362-1881.

BEERS, Grace Wagner; '24; Retired Tchr.; r. 422 N. Webster Ave., Scranton, PA 18510,717/344-2935.

BEERS, Lenore H.; '24; r. 42 Third Ave., Kingston, PA 18704.

BEERS, Margaret E. '59 (See Diehl).

BEESEON, V. Ann '59 (See Pacey).

BEEZUP, Diane M. '73 (See Burnham).

BEGLIOMINI, Barbara A.; '77 BSED; Caseworker Trainee; United Svcs. Agency, Ceta Program, 49 South Main St., Pittston, PA 18640,717/655-4523; r. 132 Susquehanna Ave., Wyoming, PA 18644,717/693-2513.

BEGLIOMINI, Donna M.; '74 MED; r. PO Box 241, Wyoming, PA 18644.

BEHERS, Joanne Bechtel (Ronald B.); '59 BSED; Tchr.; Southern Tioga Sch. Dist., 73 W. Wellsboro St., Mansfield, PA 16933,717/662-2674; r. 9 Bacon St., Wellsboro, PA 16901,717/724-1991.

BEHERS, Ronald B.; '57 BS, '68 Cert., MA East Stroudsburg State; Principal; Wellsboro Jr. HS, 9 Nichols St., Wellsboro, PA 16901,717/724-2306; r. 9 Bacon St., Wellsboro, PA 16901,717/724-1991.

BEHM, David K.; '66 BSED; Tchr.; Muhlenberg Twp. Sch. Dist., Laureldale, PA 19605,215/929-0705; r. Seven Springs Rd. RD 1306, Bethel, PA 19507,717/933-8442.

BEHM, Sandra J. Russell (David K.); '66 BSED, '69 MA Trenton State; Homemaker; r. Seven Springs RD 1306, Bethel, PA 19507,717/933-8442.

BEHM, Sheryl L.; '72; r. 701 High Ave., Hatboro, PA 19040.

BEHMER, Barbara G. Gass; '66; r. 120 Broad St, Akron, PA 17501.
 BEHR, Edith M. '24 (See Shuman).
 BEHR, Edith M. '42 (See Shuman).
 BEHR, Robert K.; '71 BA, '75 MFA Georgia; Chmn. of Bd., Pres.; Behr Studios; r. 1000 S. Florida Ave., Tarpon Springs, FL 33589.
 BEIDLEMAN, Margaret J. Thomas; '29 Cert; Retired; r. 1439 Dorothy St., Scranton, PA 18504,717/346-4703.
 BEIDLER, Pamela R.; '69; r. RD 71740-B, Reading, PA 19606.
 BEIER, Nardina M. Mroz; '72; r. 477fox Hunt Rd Rd 1, Ringoes, NJ 08551.
 BEIER, Thomas R.; '71; r. 477 Fox Hunt Rd R D 1, Ringoes, NJ 08551.
 BEIERSCHMIDT, Kathryn E.; '16; r. 2036 Faunce St., Philadelphia, PA 19152.
 BEIERSCHMITT, Mary T. '34 (See Spangler).
 BEIERSCHMITT, Richard F.; '70 BSED, '78 MED; Elem. Tchr.; Mt. Carmel Area Sch. Dist., Mt. Carmel, PA 17851,717/339-0001; r. 508 W. Third, Mt. Carmel, PA 17851.
 BEIERSCHMITT, Robert K.; '74 BSED; Juvenile Probation Ofcr.; Northumberland Cnty. Court of Common Pleas, 24 N. Third St., Sunbury, PA 17801,717/286-7721; r. RD 1, Box 383F, Northumberland, PA 17857,717/473-9860.
 BEIERSCHMITT, Ruth M. '63 (See Pryor).
 BEILHARTZ, Eda '41 (See Edwards).
 BEILHARZ, Larree D.; '77 BS; Tchr.; r. 411 S. Washington St., Muncy, PA 17756,717/546-3264.
 BEILHARZ, R. Barry; '58 BS, '61 MS Bucknell; HS Principal; Line Mountain Sch. Dist.,717/758-2011; r. Rd 1, Herndon, PA 17830.
 BEILY, Alan J.; '67 BSED, '70 MED Shippensburg State; Dir. of Guidance; Southern York Cnty. Sch. Dist., RD 3, Glen Rock, PA 17327,717/235-4811; r. 506 W. Hanover St., Hanover, PA 17331,717/632-3448.
 BEILY, Jean Zimmerman (Joseph J.); '56 BS, '78 MED Beaver; Tchr.; Upper Moreland Twp. Sch. Dist., Terwood Rd., Willow Grove, PA 19090,215/659-6800; r. 408 Evans Ave., Willow Grove, PA 19090,215/659-9451.
 BEINLICH, Cathy J.; '73 BSED; Grad. Student, Physiology Dept.; M.S. Hershey Med. Ctr., University Dr., Hershey, PA 17033,717/534-8970; r. Box 1601, Hershey, PA 17033,717/534-8723.
 BEINLICH, Connie A. '70 (See Albertson).
 BEISEL, Marion Marshall (W. Richard); '27 BSED, '35 BS; r. 39 Overlook Terr., Bloomfield, NJ 07003,201/338-8643.
 BEISHER, Neil B.; '61; r. Rd 2, Athens, PA 18810.
 BEISHLINE, Bernice '16 (See Robbins).
 BEISHLINE, Edward W.; '71 BA; Claims Admin.; NEP Ins. Svcs. Inc.,717/788-4865; r. Box 53, Sybertsville, PA 18251,717/788-1019.
 BEISHLINE, Franklin S.; '67 BSED, '71 MED; Social Studies Tchr.; Bloomsburg Middle Sch., First and Center Sts., Bloomsburg, PA 17815,717/784-9100; r. RD 4, Bloomsburg, PA 17815,717/784-8028.
 BEISHLINE, Pauline W.; '27; r. RD 1, Stillwater, PA 17878.
 BEISHLINE, Sandra M. Zenzel (Frank E.); '73 BSED, '77 MED; Former Tchr., Homemaker; r. Box 3, Stillwater, PA 17878,717/925-2012.
 BEISWINGER, Minnie '00 (See Armstrong).
 BEITER, Mary Ann T. Blazick (Michael W.); '72 BS; Homemaker; Tchr.; Old Bridge Twp. Sch.; r. 133 Cindy St., Old Bridge, NJ 08857,201/679-5678.
 BEITER, Stanley R.; '64 BS; Grad. Student, Penn. State Univ.; Asst. Dir.; Bureau of Travel Devl., Penn. Dept. of Commerce, Rm. 206, South Office Bldg., Harrisburg, PA 17120,717/787-5453; r. 6135 Parson Dr., Harrisburg, PA 17111,717/564-2873.
 BEITLER, Danny L.; '74 BS; Production Foreman, Rolling Div.; US Steel, Fairless Works, Fairless Hills, PA; r. 120 Harmony Rd., Levittown, PA 19056,215/547-1275.
 BEITLER, Lynne S. Mikylychak (Danny); '75 BS; r. 120 Harmony Rd., Levittown, PA 19056,215/547-1275.
 BEITMAN, John H.; '72 MED; r. 356 North St, Millersburg, PA 17061.
 BELAK, Paul John; '78; r. Fairview Avenue, Martins Creek, PA 18063.
 BELBER, A. Laura Niehoff (Richard T.); '61 BSED; Tchr.; Gateway Regl. HS, Woodbury Heights, NJ; r. 444 Prince St., Woodbury, NJ 08096,609/848-6182.
 BELCASTRO, Deborah A. '76 (See McGroarty).
 BELCASTRO, Gloria '45 (See Opalka).
 BELCHER, Carol A. Schmidt (David L.); '72 BS; r. RD 2, Box 986, Paradise Rd., Duncannon, PA 17020,717/834-3053.
 BELFANTI, Janet L. '71 (See Stejn).

BELFORD, Mildred I. Boughter (Francis M.); '75 BSED; Psychiatric Nurse III; Laurelton Ctr., Laurelton, PA,717/922-3311; r. 326 Academy Ave., Milton, PA 17847,717/742-8933.
 BELING, Kathy A. '71 (See Kelter).
 BELINSKY, Albert T.; '55 BS; Social Studies Tchr., Dept. Head; Montrose Area HS, Lake Montrose, RD 1, Montrose, PA 18801,717/298-3731; r. 15 Spruce St., Montrose, PA 18801,717/278-2259.
 BELKOSKI, Marie H.; '76 MED; r. 6910 Scenic Dr, Bloomsburg, PA 17815.
 BELL, Carol F. Clements (H. Carlton); '64 BS, '69 MED; Homemaker; r. 5698 Rosser Ct., Liburn, GA 30247,404/921-9050.
 BELL, Catherine '40 (See Hicks).
 BELL, Emily H. Herman; '65; r. RD 2, Gananogue, Ont., Canada.
 BELL, Esther C.; '18; r. 12 Walden Dr., Mountain Top, PA 18707.
 BELL, Faith E. Kehres (Howard F.); '62 BS; Retired Sch. Nurse; r. 157 Fairmount Ave., Sunbury, PA 17801,717/286-1145.
 BELL, James; '72 BSED; Asst. Mgr., Music Fair; Viewmont Mall Record Shops, Inc., Wyoming Valley Mall, Wilkes-Barre, PA 18702,717/822-8445; r. 18 First St., Pittston, PA 18640,717/654-4428.
 BELL, Kay T.; '62; r. 414 S. Whitford Rd., Exton, PA 19341.
 BELL, Laura Warren (Roy T.); '75 BS; NE Regl. Supv.; Colonial Penn Ins., Co., 1234 Market St., Philadelphia, PA 19103,215/988-8578; r. 227 S. Madison Ave., Upper Darby, PA 19082,215/449-6325.
 BELL, Linda A. '69 (See Brown).
 BELL, Mabel Dymond; '17; r. 115 Franklin St., Dallas, PA 18612.
 BELL, Michael E.; '70; r. PO Box 500, Greenwich, CT 06830.
 BELL, Michael F.; '50 BS; Pres.; Natl. Training Svc., Inc., Box 500, 34 E. Putnam Ave., Greenwich, CT 06830,203/869-1712; r. 518 Balsam Rd., Cherry Hill, NJ 08003,609/429-8336.
 BELL, Pamela R. '69 (See Hanczye).
 BELL, Pauline E. '28 (See Walker).
 BELL, Richard E.; '70; r. 221 Mowry St, Danville, PA 17821.
 BELL, Robert S.; '77 BS; Wholesale Rep.; Gold Medal Sporting Goods Inc., 10775 Bustleton Ave., Philadelphia, PA 19116,215/464-6500; r. 608 Shoemaker Ave., Jenkintown, PA 19046,215/884-7240.
 BELL, Roy T.; '74 BS; Sales Rep.; Fred D. Griffith Printing, 404 E. Baltimore Ave., Lansdowne, PA 19050,215/622-3822; r. 227 S. Madison Ave., Upper Darby, PA 19082,215/449-6325.
 BELLAK, Linda M.; '76 MED; r. Rd 1 Box 275, Honey Brook, PA 19344.
 BELLANCO, Sarina '72 (See Myers).
 BELLES, Dale R.; '75; r. Box 112, Orangeville, PA 17859.
 BELLES, David A.; '73 BS; Tchr.; Central Columbia Sch. Dist.; r. 6790 Jefferson St., Bloomsburg, PA 17815,717/759-1007.
 BELLES, David R.; '75; r. Green Briar, TN 37073.
 BELLES, Deborah A.; '74 BS; Elem Tchr.; Berwick Area Sch. Dist., Fifth & Market Sts., Berwick, PA 18603,717/759-2247; r. RD 3, Box 3760, Berwick, PA 18603,717/759-8266.
 BELLES, Duane A.; '58 BS, '64 MED Temple; Prof.; Macomb Cnty. Comm. Coll., 14500 Twelve Mile Rd., Warren, MI 48093,313/779-7167; r. 29735 Roan Dr., Warren, MI 48093,313/574-2365.
 BELLES, Joyce M.; '65; r. 708 Woodsdale Rd., Wilmington, DE 19809.
 BELLES, Mabel; '36 BS; Retired Tchr.; r. 70 Kulp St., Wilkes-Barre, PA 18702,717/822-7366.
 BELLES, Marcella Cedor (David G.); '55 BS; Tchr.; Lower Macungie Sch., 640 Macungie Ave., Emmaus, PA 18049,215/967-3101; r. RD 2, Box 11, Zionville, PA 18092,215/967-3310.
 BELLES, Neil C.; '64; r. 708 Woodsdale Rd., Wilmington, DE 19809.
 BELLES, Richard A.; '73 BS; Tchr.; Northwest Area Schs., Shick-shinny, PA; r. 1401 Walnut St., Berwick, PA 18603,717/759-8485.
 BELLES, Robert A.; '69 BS; Partner, CPA; McGadry, Hendrickson & Co., 2150 IDS Ctr., Minneapolis, MN 55401,612/336-2661; r. 10627 Maple Ln. E., Rogers, MN 55374,612/498-7285.
 BELLES, Verda I.; '67 BSED, '70 MED; Tchr.; Salem Elem. Sch., Berwick, PA 18603,717/759-2234; r. 907 E. Ninth St., Berwick, PA 18603,717/752-4648.
 BELLETIERI, Frank A.; '70 BSED; Acct.; Hazleton State Gen. Hosp., E. Broad St., Hazleton, PA 18201,717/454-2441; r. 221 E. Third St., Hazleton, PA 18201,717/454-8455.
 BELLINO, Phyllis C.; '62; r. 129 Fairview Ave., Scranton, PA 18504.
 BELLUCCI, Nancy L. Craparo (William); '73 BSED; Tchr.; Blue Ridge Sch. Dist., RD 1, New Milford, PA 18834,717/465-3141; r. 44 Brown St., Carbondale, PA 18407,717/282-0393.
 BELMONT, Linda E.; '72; r. New Bloomfield, PA 17068.
 BELTRAMI, Joseph; '62; r. 1001 E 9th St, Hazleton, PA 18201.

- BELTZ, Beulah M. '41 (See Hewitt).
- BELTZ, Darla J. Carl (Nevin W.); '75 BS; Homemaker; r. RD 3, Box 110, Catawissa, PA 17820,717/799-5213.
- BELTZ, Donald R.; '66 BSED; Licensed Funeral Dir.; Walter E. Beltz Funeral Home, 235 E. Broad St., Hazleton, PA 18201,717/454-1271; r. 342 W. Fourth St., Hazleton, PA 18201,717/455-0213.
- BELTZ, Louise '66 (See Laubach).
- BELUSKO, Diane L. Halye (Anthony M.); '72 BA; Casework, Supv.; Columbia-Montour Agcy. Aging, 243 W. Main St., Bloomsburg, PA 17815,717/784-9272; r. 710 E. Seventh St., Bloomsburg, PA 17815,717/784-9291.
- BEN, Adam; '52 BS; Instr., Math; Bristol Twp Sch. Dist., Levittown, PA; r. 187 Diane Ave., Hatboro, PA 19040,215/675-1308.
- BEN, Susan D. Hvasta (Adam); '53 BS; Admin. Asst., Application Engr.; Crane Co., Chem. Pump Div., Warrington, PA,215/343-6000; r. 187 Diane Ave., Hatboro, PA 19040,215/675-1308.
- BENCE, Helen E. Furman; '33; r. 42 Charlton St, New York, NY 10014.
- BENDEL, Bruce A.; '70; r. 29 Canterburg Rd, Winchester, MA 01890.
- BENDER, Carol Greene (Laurence Oliver); '60 BS; Elem. Tchr.; Williamsport Area Sch. Dist., Williamsport, PA 17740,717/326-3501; r. Box 33, RD 2, Linden, PA 17444,717/322-3453.
- BENDER, Charles Joseph; '75; r. RD 1, Box 114R, Northumberland, PA 17857.
- BENDER, J. Robert; '69 BS, '74 MED; Educ.; Danville Area Sch. Dist., North D St., Danville, PA 17821,717/275-7570; r. Box 49, Pottsgrove, PA 17865,717/742-8453.
- BENDER, Rev. LaRue G.; '45, '49 STM Wesley Theo. Sem.; Retired Minister, United Meth. Church, Central Penn. Conference; r. 5405 Turnpike Feeder Rd., Ft. Pierce, FL 33450,904/427-4673.
- BENDER, Michelle Anne; '74; r. RD 1, Box 1148, Northumberland, PA 17857.
- BENDER, Noami; '27 BS; r. 322 Catawissa Ave., Sunbury, PA 17801.
- BENDER, Robert A.; '76 BS; Gen. Labor; St. Regis Paper Co., Nazareth, PA; r. 2221 Worthington Ave., Bethlehem, PA 18017,215/691-5876.
- BENDER, Thomas R., Jr.; '69 BA; Fisheries Biologist; Penn. Fish Comm., Benner Spring Research Sta. RD 1, Box 200-C, Bellefonte, PA 16823,814/355-4837; r. RD 5, Box 295, Zion Rd., Bellefonte, PA 16823,814/383-4465.
- BENDINSKY, Carol A. '63 (See Dwyer).
- BENDINSKY, Frank J.; '60 BS, '76 MA Maine; Eng. Dept. Chmn.; Pennsbury Sch. Dist., Yardley Ave., Fallingtown, PA 19054,215/946-2583; r. 49 Briaroot Ln., Levittown, PA 19054,215/946-7343.
- BENDINSKY, Jeanette G. Andrews (Frank J.); '60 BSED; Tchr.; Maple Point Sch., Pennel, PA 19047,215/757-6901; r. 49 Briaroot Ln., Levittown, PA 19054,215/946-7343.
- BENDINSKY, Sonja A. '59 (See Norton).
- BENDINSKY, Waneta Welker; '74 BSED; Gen. Duty Nurse; Ashland State Gen. Hosp., Ashland, PA 17921; r. Lavelle, PA 17943,717/875-1906.
- BENEDETT, Allen J.; '67; r. 208 Joanne Dr Rd 1, Linwood, NJ 08221.
- BENEDETT, John R.; '71 BSED; Child Protective Svc. Caseworker; Northumberland Cnty. Children & Youth Svcs., 150 N. Third St., Sunbury, PA 17801,717/286-8552; r. Rd 2 Box 162, Shamokin, PA 17872.
- BENEFIELD, Elizabeth M.; '23; Retired Tchr.; r. 1130 Belmont St., Bethlehem, PA 18017,215/866-0309.
- BENEK, Ronald S. (Nancy); '62 BS, '68 MED Trenton State; Elem. Tchr.; Centennial Sch. Dist., Warminster, PA 18974; r. 90 MacFarland Ave., Ivyland, PA 18974,215/355-4413.
- BENFER, Doanald Raymond; '77 BS; Pers. Dir.; Middleburg Yarn Processing Co., Middleburg, PA; r. 201 S. Market, Selinogrove, PA 17870,717/374-9852.
- BENFER, John E.; '60 BS, '64 MED Rutgers; Principal; Monongahela Jr. HS, RD 4, Tanyard and Bankbridge Rd., Sewell, NJ 08080,609/227-6000; r. Y-594 Shetland Way, Inverness, Westville, NJ 08093,609/845-3075.
- BENER, Thomas N.; '71 BSED, '76 MED; Secondary Biol. Tchr.; Central Columbia Sch. Dist., 4777 Old Berwick Rd., Bloomsburg, PA 17815,717/784-6103; r. RD 1, Bloomsburg, PA 17815,717/437-3322.
- BENFIELD, Clark M.; '71 BS; Agt.; Walter A. Benfield Ins. Agcy., Alburtis, PA 18011,215/682-6345; r. RD 1, Huff Church, Barto, PA 19504,215/845-2978.
- BENFIELD, Laura J.; '29; Retired Tchr.; r. 1130 Belmont, Bethlehem, PA 18017,215/866-0309.
- BENFIELD, Margaret A. '29 (See Keller).
- BENGE, Deborah A. '74 (See Farquhar).
- BENGER, John F.; '78; r. 8 Summit Dr, Atkinson, NH 03811.
- BENICK, Mary Ann V.; '68 BS; Tchr.; Nanticoke Area Sch. Dist.; r. 36 W. Main St., Glen Lyon, PA 18617,717/736-6483.
- BENINSKY, Stanley F.; '66 BS; Forest Patrolman; Penn. Dept. of Environ. Resources, Harrisburg, PA; r. Box 174, RD 1, Ringtwn, PA 17967,717/889-3542.
- BENINSKY, Thomas R.; '61 BS, '66 MED Penn. State; Sci. Tchr.; Weatherly Area Sch. Dist., Weatherly, PA; r. RD 1, Box 174, Ringtwn, PA 17967,717/889-5287.
- BENJAMIN, Carl E.; '73 BS; Laborer; Merck, Sharp & Doehm Chem. Co.; r. 408 Bloom St., Danville, PA 17821,717/275-5146.
- BENJAMIN, Erva M. '71 (See Neubert).
- BENNAGE, June I. '65 (See Easley).
- BENNAGE, Ruth L. '30 (See LaRue).
- BENNER, Forrest W.; '71 MED; r. Rd #1, Northumberland, PA 17857.
- BENNER, John E.; '73 BS; Acct.; Commonwealth of Penn., BDAS, Town House Apts., Rm. 521, Harrisburg, PA 17101,717/787-2447; r. Front St., Freeburg, PA 17827,717/374-4042.
- BENNER, Kathryn M. '32 (See Houser).
- BENNER, Lee E.; '53 BSED, '59 MED Temple; Sch. Principal; Linden Elem. Sch., 480 Linden Ave., Doylestown, PA 18901,215/348-3184; r. 6 School Hill Dr., Doylestown, PA 18901.
- BENNER, Mercea Krieh; '27 Dipl; Retired; r. 108 November Dr., Camp Hill, PA 17011,717/761-7438.
- BENNET, Dayle Cole (Allan); '70 BS, '75 MED Townsend State; Tchr.; Dundalk Sr. HS, 1901 Delvale Ave., Baltimore, MD 21222,301/288-4515; r. 40 King Richard, Baltimore, MD 21237,301/391-4861.
- BENNETT, Barbara '56 (See Nichols).
- BENNETT, Carol L. Menig (Joshua H.); '74 BSED; Tchr.; J.L. Wilkinson Middle Sch., Middleburg, FL; r. 792 Ashwood St., Orange Park, FL 32073,904/264-2263.
- BENNETT, Carolyn E. '67 (See McCoy).
- BENNETT, Craig John; '78; r. R 2 Box 256, Mill Hall, PA 17751.
- BENNETT, Craig R.; '72 BSED; Operations Supv.; Airborne Freight Corp., 850 Carpenter's Crossing, Folcroft, PA 19032,215/492-9900; r. 280 Ridgewater Rd., Apt. A-6, Brookhaven, PA 19015,215/876-1232.
- BENNETT, Dale T.; '52 BSED; Branch Mgr.; Harleyville Mutual Ins. Co., Box 6506, Greensboro, NC 27405,919/274-5431; r. Rt. 7, Box 1003, Greensboro, NC 27407,919/454-1364.
- BENNETT, Edith Justin (Rolland C.); '37 BSED; Retired Tchr.; r. RD 2, Box 107, Laceyville, PA 18623,717/869-1790.
- BENNETT, Gary A.; '71; r. Star Rt., South Gibson, PA 18842.
- BENNETT, Horace D.; '70; r. 514 Eddy St., Williamsport, PA 17701.
- BENNETT, Laurel Anne; '78; r. Box 226, Picture Rocks, PA 17762.
- BENNETT, Linda Matty (Robert J.); '69 BS; Tchr.; Council Rock Sch. Dist.; r. 52 Manor Dr., Richboro, PA 18954,215/357-0632.
- BENNETT, Mae B.; '31; r. State St./, Millville, PA 17846.
- BENNETT, Nadine H. Rice; '25 BSED, '60 MA Glassboro; Retired; r. 380 W. Main, Plymouth, PA 18651,717/779-1894.
- BENNETT, Patricia A. Granteed (Willard); '71 BS, '75 MS Maryland; Tchr.; Pittston City Elem. Sch., New St., Pittston, PA 18640; r. 872 Exeter Ave., Exeter, PA 18643,717/654-0238.
- BENNETT, Robert J.; '69 BS; Tchr.; Council Rock Sch. Dist., Richboro, PA; r. 52 Manor Dr., Williamsport, PA 17701,215/357-0632.
- BENNETT, Willard T.; '69 BS, '75 MED; Tchr.; Meyer's HS, Wilkes-Barre, PA 18702; r. 872 Exeter Ave., Exeter, PA 18643,717/654-0238.
- BENNETTO, Dorothy '27 (See Tubridy).
- BENNIK, Linda K. '72 (See Tinsman).
- BENNINGER, Edith '41 (See Balliet).
- BENNINGER, Anna L. '28 (See Bush).
- BENNINGER, Walter F.; '24; r. RD 2, Drums, PA 18222.
- BENNYHOFF, Carlene D. Yeisley (Thomas R.); '71 BSED, '76 MED East Stroudsburg State; Tchr.; Bangor Area Sch. Dist., 44 S. Third St., Bangor, PA 18013,215/588-2105; r. RD 3, Box 3094, Bangor, PA 18013,215/588-0411.
- BENNYHOFF, Thomas R.; '69 BSED, '75 MED; Instructional Media Spec.; Pocono Mountain Sch. Dist., Swiftwater, PA 18370,717/839-7121; r. RD 3, Box 3094, Bangor, PA 18013,215/588-0411.
- BENOSKI, Barbara E. Gillette (Benjamin F.); '41 BSED; Business Tchr.; Thomas Jefferson HS, 6560 Bradford Rd., Alexandria, VA 22312; r. 3229 Holly Hill Dr., Falls Church, VA 22042,703/573-6270.
- BENOVITZ, Irene '27 (See Spitz).

- BENSCOTER, Carolyn M.; '64 BSED, '68 MED; Dir., REMC 9, Spec. Educ.; Saginaw Intermediate Sch. Dist., 6235 Gratiot Rd., Saginaw, MI 48603,517/793-3760; r. 51204 Pheasant Run Dr., Saginaw, MI 48603,517/793-7160.
- BENSCOTER, Eleanor E. '33 (See McCarroll).
- BENSCOTER, Ruth A. Hess (Henry F.); '63 BS; Public Health Educator; Northeast Dist., Penn. Dept. of Health, 383 Wyoming Ave., Kingston, PA 18704,717/826-2066; r. 728 E. Fourth St., Nesquehoning, PA 18635.
- BENSHOFF, Gary G.; '77 BS; Automotive Dept. Mgr.; K-Mart Entprs., Inc., Rt. 11, Bloomsburg, PA 17815,717/387-0483; r. 631 Iron St., Bloomsburg, PA 17815,717/784-3235.
- BENSHOFF, Mollie D. (Gregory); '74 BA, '70 MED; Tchr.; Central Columbia Dir.; r. 100 Barton St., Bloomsburg, PA 17815,717/784-8928.
- BENSING, Lynn M.; '77 BS; Tchr., Learning Disabilities, Self Contained; Loudoun Cnty. Schs., Leesburg, VA 22170,703/777-1222; r. 220 N. Baylor Dr., Sterling, VA 22170,703/430-0314.
- BENSINGER, Barbara A. '66 (See Welch).
- BENSINGER, Diane A.; '64 BS; Research Spec.; US Secret Svc., 1800 G St. NW, Washington, DC 20223,202/634-5731; r. 85 Washington St., Port Carbon, PA 17965.
- BENSON, Allen G.; '16; Retired; r. 4255 Santa Cruz Ave., San Diego, CA 92107,717/222-1298.
- BENSON, Beryl M. Hampton (David A.); '64 BS; Social Dir. & Editor; Columbia Montour Area On Aging, 243 W. Main St., Bloomsburg, PA 17815,717/784-9272; r. RD 1, Catawissa, PA 17820,717/799-5814.
- BENSON, Ellen R. '72 (See Zurn).
- BENSON, Kyle A.; '74 BS; Speech Therapist; Intermediate Unit 29, Pottsville, PA; r. Box 105, Quakertown, PA 18245,717/467-2394.
- BENSON, William; '49 BSED; Agt.; IRS, Box 1337, Scranton, PA 18501,717/961-3395; r. 232 Main St. Moosic, Moosic, PA 18507,717/457-2339.
- BENTZINGER, Boh R.; '73 BS; Supv.; Bio Dynamica Inc., Mettlers rd., East Millbury, NJ 08873,201/873-2550; r. RD 1, Box 56 Tunnel Rd., Asbury, NJ 08802,201/479-4215.
- BENYO, Richard S.; '68; r. PO Box 4432, Mountain View, CA 94040.
- BENZA, Carol Dianne Drake (Michael A.); '73 BSED; Former Rehab. Couns.; Ther.; Henderson HS, Henderson, KY 42420; r. 2741 Brettwood Dr., Henderson, KY 42420,502/827-9775.
- BENZA, Donna M.; '75 MED; r. 14 Ivy Court Rd 7, Bethlehem, PA 18015.
- BERARDI, Diane Theresa; '78; r. 530 West Gay Street, West Chester, PA 19380.
- BERDINE, Dorothy B. '28 (See Way).
- BERDY, Carolyn '55 (See West).
- BEREZNAK, Rose Marie Saul (Thomas); '66 BSED; Tchr.; Hazleton Area Sch. Dist., Green & Laurel Sts., Hazleton, PA 18201,717/455-9551; r. 202 Carleton Ave., Hazleton, PA 18201,717/454-8466.
- BEREZNAK, John N.; '72 BS, '78 MS Penn. State; Grad. Research Asst.; Penn. State Univ., University Park, PA 16802,814/863-1640; r. 1372 Curtin St., State College, PA 16801,814/237-0492.
- BEREZNAK, Ronald L.; '71 BA; Mgr.; K Mart Corp., 300 Federal St., Bluefield, WV 24701,304/327-6610; r. 423 Loop Rd., Boalsburg, PA 16827,304/325-7829.
- BEREZNY, William B.; '78; r. 915 Country Club Dr A, Bloomsburg, PA 17815.
- BERG, Eugene P.; '59 BSED, '62 MS Lehigh; Business Tchr.; Freedom HS, 3149 Chester Ave., Bethlehem, PA 18017,215/867-5843; r. 1732 Levering Pl., Bethlehem, PA 18017,215/865-1374.
- BERG, Mark Stanley; '78; r. 328 East Chestnut Street, Hazleton, PA 18201.
- BERG, Suzanne Reiff (Douglas C.); '67 BS, '69 MED; Homemaker; r. 2933 Pheasant Run Rd., Norristown, PA 19403,215/539-8495.
- BERGALIS, George J.; '71; r. 1810 Eucalyptus Ave., Nesquehoning, PA 18240.
- BERGE, Doris '60 (See Hidlay).
- BERGEN, Blanche Mertz (J.V.D.); '10 BS; r. Line Rd., Belle Mead, NJ 08502,201/359-6455.
- BERGEN, John Douglas; '78; r. 1407 Braeburn Terrace, Lansdale, PA 19446.
- BERGER, Albert G.; '70; r. Box 68, Valley Forge, PA 19481.
- BERGER, Beverly A. '69 (See Simcox).
- BERGER, E. Mae; '32, '35 BA, '54 MA Wyo.; Retired; r. 853 Market St., Bloomsburg, PA 17815,717/784-4850.
- BERGER, Helen C.; '30; r. RD 3, Moscow, PA 18444.
- BERGER, Joan M.; '74 BS; Remedial Math & Reading Tchr.; Educ. & Training Consultants, Inc., 203 Essex Ave., Narberth, PA 19072,215/667-4377; r. Straub Ave., Orwigsburg, PA 17961,717/366-2388.
- BERGER, John F.; '32; r. 853 Market St., Bloomsburg, PA 17815.
- BERGER, Karl R.; '20; Retired Dentist; r. 308 Riverview, Drexel Hill, PA 19026.
- BERGER, Larry C.; '73 BSED; Area Supv., Maintenance Dept.; New Jersey Zinc Co., Delaware Ave., Palmerton, PA 18071,215/826-8801; r. RD 2, Box 201B, Palmerton, PA 18071.
- BERGER, Mary E. Maddock (Raymond C.); '10; r. 216 S. Miller St., St. Clair, PA 17970,717/429-1002.
- BERGER, Patricia A. '58 (See Roadarmel).
- BERGER, Sara M.; '37 BSED; Retired Biol. Tchr.; r. 853 Market St., Bloomsburg, PA 17815,717/784-4850.
- BERGERON, Sharon L. '68 (See Spallone).
- BERGERSTOCK, Donald B.; '61 BSED, '64 MED Bucknell, '75 DEB Penn. State; Dir., Business and Computer Sci. Div.; The Williamsport Area Comm. Coll., 1005 W. Third St., Williamsport, PA 17701,717/326-3761; r. RD 5, Box 303A, Williamsport, PA 17701,717/323-3927.
- BERGMAN, Dale J.; '75; r. 120 S. Wyomissing Ave., Shillington, PA 19607.
- BERGSTRESSER, Ann E. Papania; '50 BS; r. 116 S. Front St., Selingsgrove, PA 17870,717/374-4774.
- BERGSTRESSER, Joan E.; '77 MED; r. 22 St Louis St, Lewisburg, PA 17837.
- BERHALTER, Margaret L. '64 (See Blawn).
- BERK, Helen D.; '30; r. 3538 Chewing Ct., Columbus, OH 43220.
- BERKHEIMER, Gene L.; '69; r. 3610 Ridgewood Rd, York, PA 17402.
- BERKHEISER, Cindy L. Shaffer (Willard J.); '72 Bs, '76 MED; Spec. Educ. Tchr.; Central Susquehanna IU, University Ave., Lewisburg, PA 17838,717/524-4431; r. RD 4, Bloomsburg, PA 17815,717/784-2236.
- BERKHEISER, Edna '27 (See Sylvester).
- BERKHEISER, Harry K.; '70 BSED, '71 MED; Speech, Drama & Eng. Tchr., Dir. of Theatre; Bloomfield Sr. HS, 155 Broad St., Bloomfield, NJ 07003,201/743-7700; r. 102 Princeton Ave., Dover, NJ 07801,201/366-5328.
- BERKHEISER, Helen M. Chapman; '33; r. 424 Dickinson Rd, Glassboro, NJ 08028.
- BERKHEISER, James A.; '71; r. 315 W 14th St, New York, NY 10014.
- BERKHEISER, June E. Bloss (Harry K., Jr.); '71 BSED; Kndgtn. Tchr. & Music Coord.; REM Country Day Sch., 191 Littleton Rd., Morris Plains, NJ 07950,201/540-1010; r. 102 Princeton Ave., Dover, NJ 07801,201/366-5328.
- BERLANDA, Joyce E. '72 (See Hamilton).
- BERLANDA, Mario L.; '49 BSED, '53 MED Temple; Admin. Asst. to the Supt.; Upper Moreland Twp. Sch. Dist., Terwood Rd., Willow Grove, PA 19090,215/659-9383; r. 3375 Whitehall Dr., Willow Grove, PA 19090,215/659-0116.
- BERLEW, Beatrice '23 (See Jopling).
- BERLEW, Mildred B. '17 (See Griggs).
- BERLEW, N. Eudora '45 (See Lyhne).
- BERLEW, Nora L. '17 (See Dymond).
- BERLIN, Barbara A. Kindig; '62 BSED; r. 613 E. Third St., Berwick, PA 18603,717/752-5849.
- BERLIN, Carl M.; '70; r. 82 Bluebird Tr. Carrol Valley, Fairfield, PA 17320.
- BERLIN, Dianne M. Basala (Gary Lee); '62 BS; Homemaker; r. Box 444, RD 5, Jerry Ln., Manheim, PA 17545,717/665-7382.
- BERLIN, Edward L.; '63 BSED, '67 MED; Tchr.; Berwick Area Sch. Dist.; r. 241 Martzville Rd., Berwick, PA 18603,717/759-9259.
- BERLIN, Fred C.; '75 BA; Self-employed; Berlin Greenhouses, RD 3, Berwick, PA 18603,717/752-4255; r. Berwick, PA 18603,717/759-0258.
- BERLIN, Reginald L.; '67; r. 513 E Conner St, Mechanicsburg, PA 17055.
- BERLIN, Vincent C.; '76 BA; Field Constr. Engr., Piping; Bechtel Power Corp.; r. 1129 Fourth Ave., Berwick, PA 18603,717/759-2525.
- BERLITZ, Karen J.; '67 BS; Self-Employed; 552 1/2 Alter St., Hazleton, PA 18201; r. 432 W. Third St., Hazleton, PA 18201.
- BERNADYN, John C.; '70 BSED; Remedial Elem. Math. Tchr.; Mahanoy Area Sch. Dist., 500 E. Centre St., Mahanoy, PA 17948,717/773-3443; r. 549 Altamont Blvd., Frackville, PA 17931,717/874-0822.
- BERNARD, Clementine Dominick; '26 Cert.; Retired; r. 257 William St., Pittston, PA 18640,717/655-4625.
- BERNARDI, Patricia J. '61 (See Giacomini).

- BERNARDO**, William A.; '72 BS, '77 MBA South. Ill.; Fin. Analyst; NCR Corp., Cambridge, OH, 614/439-0481; r. Rt. 2, Heather Hill, Cambridge, OH 43725, 614/439-5453.
- BERNEY**, Beth Ann Wolfe (Michael L.); '70 BS, '73 MEd Kutztown State; Couns.; Harrisburg City Sch. Dist. John Harris Campus, 2451 Market St., Harrisburg, PA 17103, 717/255-2635; r. 11 North 30th St., Camp Hill, PA 17011, 717/737-2098.
- BERNINGE**, Criddie E.; '18; r. 288 Iven Ave., Radnor Apts., St. Davis, PA 19089.
- BERNINGER**, Rev. Carl S.; '43 BS, '51 MDiv. Princeton Theo. Sem.; Chaplain Couns.; Sanford Sch., 302/239-5263; r. Hockessin, DE 19707, 302/239-5403.
- BERNINGER**, Cheryl; '67; r. RD 6, Danville, PA 17821.
- BERNINGER**, Dorothy R.; '37 (See Hippensteel).
- BERNINGER**, Florence A.; '28 (See Raymond).
- BERNINGER**, Howard R.; '33 BS, '40 MS Bucknell, '48 JD Dickinson; Retired Atty.; r. Main St., Mifflinville, PA 18631, 717/752-6468.
- BERNINGER**, Jeanne Ruckle; '52; r. S Penn St, Muncy, PA 17756.
- BERNOSKY**, Ann Marie; '76; r. Box 248, RD 1, West Pittston, PA 18643.
- BERNOSKY**, John Simon; '78; r. Rd 1 Pittston, Harding, PA 18643.
- BERNOSKY**, Valerie H.; '77 (See McAnaney).
- BERNOT**, Michael R.; '55 BS, '60 MAT Villanova; Asst. Principal; Ridley Sch. Dist.; r. 2124 Pershing Ave., Morton, PA 19070, 215/543-8178.
- BERNSTIEL**, Thomas J.; '76 BS; Chemist; Chesapeake Bay Ctr. For Environ. Studies, Smithsonian Inst., Rt. 4, Box 622, Edgewater, MD 21037, 301/798-4424; r. 133 W. Eighth Ave., Conshohocken, PA 19428, 215/852-1202.
- BERON**, Alice Jane; '74; r. 7301 Germantown Ave., Philadelphia, PA 19119.
- BERRAN**, David I.; '72 BS; Computer Auditor; US Gen. Acct. Ofc., 441 G St. NW, Washington, DC 20548, 202/275-5410; r. 13922 Rupe Dr., Woodbridge, VA 22191, 703/491-2709.
- BERRIGAN**, Andrea L. Sweigart (Stephen); '76 BS; Asst. Grp. Leader; Danville Day Care Center, Wall St. State Hosp. Rd., Danville, PA 17821, 717/275-4047; r. 576 W. Third St., Bloomsburg, PA 17815, 717/387-0291.
- BERRIGAN**, Barbara A.; '68; r. 760 Grace St, Williamsport, PA 17701.
- BERRIGAN**, Celeste '75 (See Eck).
- BERRIGAN**, Stephen; '74 BS; Acct.; Kawneer Co., East 12th St., Bloomsburg, PA 17821, 717/784-8000; r. 576 W. Third St., Bloomsburg, PA 17815, 717/387-0291.
- BERRIMAN**, Martha E.; '33 (See Frye).
- BERRY**, Anne D. Peacock (Howard); '71 BS; Staff Acct.; Stockton Bates & Co., CPA's, 15th & Chestnut St., Philadelphia, PA 19102, 215/241-7500; r. 1529 Brinton Park Dr., Wynnewood, PA 19096, 215/642-1653.
- BERRY**, Barbara A.; '56 (See Kissinger).
- BERRY**, Bradford Warren; '78; r. 4501 Cedar Lane, Drexel Hill, PA 19026.
- BERRY**, Brian P.; '75; r. Willow Grove, PA 19090.
- BERRY**, Carol A.; '69 (See Schumaker).
- BERRY**, Carol A. McMahon (William J.); '73 BS; r. 1560 Alta Dr., Whitehall, PA 18052, 215/821-8653.
- BERRY**, Dorothy J. Jones; '32; r. 118 E Vaugh St, Kingston, PA 18704.
- BERRY**, Frances L. Walker (Grant M.); '65 BS; r. 170 N. Broad St., Hughesville, PA 17737, 717/584-5025.
- BERRY**, Sgt. Lee; '69 BA; Programmer; City of Philadelphia, Eighth & Race St., Philadelphia, PA 19107; r. 105 Sallaiganc St, Phila, PA 19127.
- BERRY**, Nancy T.; '72 (See Kryven).
- BERRY**, Paula J. Bugler (Gregory A.); '74 BA; Tchr.; Head Start, Union Cnty. Child Dev. Inc., 242 E. Market St., Mifflinburg, PA 17844, 717/966-2845; r. 353 Walnut St., Mifflinburg, PA 17844, 717/966-1793.
- BERRY**, Wallace E.; '49 BSEd, '52 MEd St. Bonaventure; Business Educ. Tchr.; Berwick Area Sch. Dist., 1100 Fowler Ave., Berwick, PA 18603, 717/759-1251; r. 209 E 2nd St, Berwick, PA 18603, 717/759-9627.
- BERRY**, William J.; '64; r. 37 Cedar St., Mifflintown, PA 17059.
- BERTASAVAGE**, Norman W.; '78; r. Rd 4 Box 4104, Pottsville, PA 17901.
- BERTELLE**, Anna '24 (See Richards).
- BERTHOLD**, Richard G.; '76 BS; Asst. Branch Mgr.; Fidelity Natl. Bank of Penn., 301 Broad St., Montoursville, PA 17754, 717/368-8158; r. RD 1, Box 388-B, Williamsport, PA 17701, 717/322-4150.
- BERTOLLO**, Frank J., Jr.; '50 BS; Lang. Tchr.; Berwick Sr. HS; r. 821 E. Front St., Berwick, PA 18603, 717/752-5776.
- BERTSCH**, Harry F.; '76 BS; Tchr., Business Dept.; Pottsville Area Sch. Dist., Elk Ave., Pottsville, PA 17901; r. 114 Mahantongo Dr., Pottsville, PA 17901, 717/622-2828.
- BERTSCH**, Harry J.; '49 BS, '67 MS; Tchr., Business Dept. Chmn.; St. Clair Area Sch. Dist., S. Mill St., St. Clair, PA 17970; r. 114 Mahantongo Dr., Pottsville, PA 17901, 717/622-2828.
- BERTSCH**, Jay J.; '75 BS; Acct. Supv.; KSM Fastening Systems, Div. Omak Indst., Inc., 310 New Albany Rd., Moorestown, NJ 08057, 609/235-6900; r. 15 W. Cedar Ave., Oaklyn, NJ 08107, 609/858-3246.
- BERTSCH**, Susan J.; '76 BS; Tchr.; Conrad Weiser Sch. Dist., Rt. 1, Robesonia, PA 19551; r. 109 Werner St., Wernersville, PA 19656, 215/432-7954.
- BESECKE**, Juergen A.; '73; r. Roslyn, PA 19001.
- BEST**, Ella A.; '07; r. 700 Bower Hill Rd, Pittsburgh, PA 15243.
- BEST**, Kathy '75 (See Hefner).
- BEST**, Laura C. Boetticher; '21; r. Conyngham, PA 18219.
- BETCHEL**, Donald Keith; '76; r. 2130 Marina Dr., Apt. O Falling Creek Ap pt., Richmond, VA 23234.
- BETSKO**, Walter J.; '72 BS, '75 MS Scranton; Tchr.; Southern Columbia Sch. Dist., Catawissa, PA; r. 15 Michael Dr., Bloomsburg, PA 17815, 717/784-5316.
- BETTERLY**, John H.; '66; r. Rt. 309 Woodedge-2 Melody, Quakertown, PA 18951.
- BETTLEYON**, Joanne M. Snyder (Carl R.); '70 BS; Sch. Nurse; Shikellamy Sch. Dist., 6th & Walnut, Sunbury, PA 17801, 717/473-3548; r. 151 Fairway Ave., High Point, Brooksville, FL 33512, 717/473-9495.
- BETTS**, Cheryl Tilly '73 (See Cicione).
- BETZ**, Althea F. Farley; '27; r. 219 W 40th St Apt 102, Harrisburg, PA 17111.
- BETZ**, Carolyn M. Fox; '67; r. Box 102 Red Hill Rd., Ottsville, PA 18942.
- BETZ**, Fredric J.; '55 BS, '59 MEd Scranton; Sr. VP, The Ryland Grp., Inc., 6501 Loisdale Ct., Springfield, VA 22150, 703/971-2066; r. 15813 Moncure Dr., Dumfries, VA 22026, 703/670-2613.
- BETZ**, John W.; '42 BS, '48 MSED Bucknell; Retired Tchr.; Bank Teller; First Natl. Bank, Danville, PA 17821; r. RD 2, Danville, PA 17821, 717/437-2106.
- BETZ**, Marjorie '60 (See Robaton).
- BETZ**, Michael Clarence; '77; r. 326 Spruce St., West Reading, PA 19611.
- BETZ**, Nancy S. Williams (Fredric J.); '55 BSEd; r. 15813 Moncure Dr., Dumfries, VA 22026, 703/670-2613.
- BETZ**, R. Peter; '72 BS; Contract Admin.; Metropolitan Edison Co., 2800 Pottsville Pike, Reading, PA 19640, 215/921-6499; r. 194 Oakmont Ct., Reading, PA 19607, 215/775-3126.
- BEURY**, Ronald H.; '63 BSEd, '71 MEd George Washington; Asst. Supv. of Spec. Educ.; Prince George's Cnty. Public Schs., Upper Marlboro, MD 20870, 301/952-4362; r. 1708 Reynolds Ave, Crofton, MD 21114.
- BEVAN**, Laurie L.; '74 BS; Instr. Aide; Intl. Correspondence Sch., Scranton, PA 18505, 717/342-7701; r. 1145 W. Elm St., Scranton, PA 18504, 717/346-4293.
- BEVELOCK**, Marie A.; '73 (See Valvano).
- BEVERIDGE**, Thomas W.; '73; r. 616 Ridge Ave., Pottsville, PA 17901.
- BEVILACQUA**, Marene P.; '75 (See Burke).
- BEYER**, Danny L.; '72 BS; Mgr.; Natl. Tax Svc., Box 49, Berwick, PA 18603, 717/759-0021; r. 591 W. Third St., Bloomsburg, PA 17815, 717/784-9014.
- BEYER**, David E.; '72 BS; Tchr.; St. Vrain Valley Sch. Dist., Longmont, CO; r. 1 E. Fifth Ave., Longmont, CO 80501, 303/530-2046.
- BEYER**, Linda R. Webber (Jon R.); '68 BSEd; Co-Owner; South Danville Planning Mill Co., Riverside, PA 17868, 717/275-3861; r. RD 5 Box 491, Danville, PA 17821, 717/275-3568.
- BEYER**, Susan I.; '71 (See Farr).
- BEYERLE**, David S.; '74 BSEd, MA Johns Hopkins; Systems Analyst; US Dept. of Defense, Ft. Meade, MD 20755, 301/688-6433; r. 9571 Landbreeze row, Columbia, MD 21045, 301/997-1360.
- BEYERLE**, Judith A. Beach (David S.); '74 BA, '79 MA Johns Hopkins; Analyst; Department of Defense, Ft. Meade, MD 20755, 301/688-6433; r. 9571 Landbreeze Row, Columbia, MD 21045, 301/997-1360.
- BEYERS**, Dr. Roy W.; '51 BSEd, '56 MEd Temple, '73 PhD Walden; Sch. Psychologist; Bristol Twp. Sch. Dist., 800 Coats Ave., Bristol, PA 19007, 215/943-3200; r. 10 Hope Rd., Levittown, PA 19056, 215/946-7276.

- BEYNON**, Myfanwy M.; '31; r. 1241 S Main Ave, Scranton, PA 18504.
- BEZDIJAN**, Clarice C.; '13; r. 1375 Pasadena Ave. Lot 134, St. Petersburg, FL 33707.
- BEZDZIECKI**, Edward R.; '78; r. R230 West Noble Street, Nanticoke, PA 18634.
- BEZIE**, Georgia M. Matha; '34; r. PO Box 1044, Elmira, NY 14902.
- BIACCHI**, Angela P.; '71 BS; Asst. Mgr.; Clemens; r. 25 Crestwood Ct., Landover, PA 19446,215/362-3252.
- BIAGIOTTI**, Theresa A. '63 (See Lewis).
- BIANCHI**, Angelo A.; '71 MED; r. 404 Sharon Ave, Mechanicsburg, PA 17055.
- BIANCHI**, Vincent J.; '70 BA; Supv.; Eastman Kodak, 343 State St., Rochester, NY 14650,716/724-3605; r. 278 Fiesta Rd., Rochester, NY 14626,716/225-3186.
- BIANCO**, Mary Jo Spinoso (Francis A.); '73 BSED; Homemaker; r. 4008 Rutland Rd., Bethlehem, PA 18017,215/868-6546.
- BIANCO**, Peter; '36 BS; Retired Investigator; US Dept. of Labor, Wage & Hour Div.; r. 146 Railroad St., Glen Lyon, PA 18617,717/736-6171.
- BIANCO**, Steven V.; '73 MED; r. 102 Charles St, North Cape May, NJ 08204.
- BICKELMAN**, Mary Redman (Paul E.); '61 BS; r. Box 204, RD 4, Moscow, PA 18444,717/842-9820.
- BICKERT**, Loic C.; '27 Cert., '48 BS, '50 MS Bucknell; Retired Librarian, Tchr.; r. 419 N. Third St., Catawissa, PA 17820,717/356-2427.
- BICKERT**, Raymond G.; '72 BSED; Auditor; Veteran's Admin., Washington, DC; r. 7497 Pleasant Way, Annandale, VA 22003,703/560-0079.
- BICKERT**, Rodney R.; '72 BSED; Office Mgr.; Dorsey Trailers, Inc., 1 Mill St., Hummels Wharf, PA 17831,717/743-1261; r. 319 N. Second St., Catawissa, PA 17820,717/356-7347.
- BICKERT**, Susan A. VanSickle (Ronald F.); '62 BS; Elem. Tchr.; Southern Columbia Area Sch. Dist., RD 2, Catawissa, PA 17820,717/356-2331; r. 415 E. Main St., Catawissa, PA 17820,717/356-7945.
- BICKHART**, Michael Eugene; '72; r. 218 S. Tenth St., Sunbury, PA 17801.
- BICKLEY**, Joanne Lorraine; '76; r. 9633 Bustleton Ave., Apt. 1, Philadelphia, PA 19115.
- BIDDLE**, Paulette '60 (See Furman).
- BIDDLE**, Sarah E. '69 (See Kowalski).
- BIDELSPACH**, Jo-Ann W. Kolb; '63 BSED, '76 MS Prairie View A & M; Art Tchr.; Ft. Bend Independent Sch. Dist., 500 Dulles Ave., Stafford, TX 77477,713/494-6186; r. 12525 S. Kirkwood 324, Stafford, TX 77477,713/494-5996.
- BIDELSPACH**, Joann; '63; r. 15415 W. Willow Wind, Houston, TX 77071.
- BIDLEMAN**, Samuel R.; '76 BSED; Eng. Tchr.; Lourdes Regl. HS, Clinton Ave., Shamokin, PA 17872; r. 502 E. Third St., Bloomsburg, PA 17815,717/389-0823.
- BIDLEMAN**, Virginia A. Michael (Samuel R.); '76 BSED; Tchr.; Memorial Elem. Sch., Market & Fifth St., Bloomsburg, PA 17815,717/784-5000; r. 502 E. Third St., Bloomsburg, PA 17815,717/387-0823.
- BIDLEMAN**, Virginia E. Lesevich; '69; r. 7425 Rimrock Dr, Idaho Falls, ID 83401.
- BIDUCK**, Linda B. '69 (See Roscoe).
- BIEBER**, Beatrice Mincemoyer (Robert L.); '65 BS, '73 MEquiv; Tchr.; Joseph C. Ashkar Elem. Sch., Hughesville, PA; r. 266 Pepper St., Muncy, PA 17756,717/546-3805.
- BIEBER**, Glenn A.; '71 BS; Systems Analyst; Mack Trucks, Inc., 2100 Mack Blvd., Allentown, PA 18105,215/439-2473; r. RD 2, Box 186, Zionsville, PA 18092,215/967-3585.
- BIEBER**, Judith A. Geise (Glenn A.); '70 BS; Homemaker; Tchr.; East Penn Sch. Dist., Emmaus, PA 18049; r. RD 2, Box 186, Zionsville, PA 18092,215/967-3585.
- BIEBER**, Meriam '70 (See Rohm).
- BIEBER**, Terry J. Vollman (Max E.); '72 BSED; Homemaker; r. Box 10L, RD 1, Turbotville, PA 17772,717/649-5365.
- BIEHL**, Patricia L. '63 (See Cranford).
- BIELAWA**, Judith A.; '72; r. 459 Garfield St., Nanticoke, PA 18634.
- BIELMAN**, Katherine '15 (See Edwards).
- BIELSKI**, Edwin D.; '64; r. RD 1, Rt. 532, Newtown, PA 18940.
- BIELSKI**, Frances; '64; r. RD 1, Rt. 532, Newtown, PA 18940.
- BIEMESDERFER**, Robert; '57 BSED, '63 MS Temple; Controller; Honeywell Inc., Solid State Electronics Cir., Hwy. 55, Plymouth, MN,612/542-7855; r. 212 Natchez Ave. N., Golden Valley, MN 55422,612/377-5939.
- BIERMAN**, George E.; '77 BS; Loan Ofcr.; Williamsport Federal Savings and Loan Assoc., 137 W. Fourth St., Williamsport, PA 17701,717/326-2411; r. 1515 Lincoln Ave., Williamsport, PA 17701,717/323-1883.
- BIERMAN**, Linda B.; '77 MS; r. 7922 Morefield Rd, Philadelphia, PA 19115.
- BIERY**, Ruth Shay (Richard A.); '41 BS; r. 2103 Van Buren St., Bellevue, NE 68005,402/291-0141.
- BIERYLA**, Robert E.; '71 BS; Case Worker; Public Welfare Dept., 100 Lackawanna Ave., Scranton, PA 18503,717/961-4125; r. 118 Apache Dr., Old Forge, PA 18518.
- BIESECKER**, Mary Lou Thornton (Richard W.); '57 BSED, '76 MS Marywood; Acct.; Scranton Redevelopment Auth., Scranton Electric Bldg., Scranton, PA 18503,717/346-4691; r. 2245 S. Webster Ave., Scranton, PA 18505,717/342-5927.
- BIEVER**, Dr. Carl D.; '63 BS, '76 PhD Northgate Grad. Sch.; Supt.; Tabernacle Baptist Schs., 717 N. Whitehurst Landing Rd., Virginia Beach, VA 23462,804/920-5696; r. 6112 Saunders Dr., Virginia Beach, VA 23462.
- BIEVER**, Dale; '58; r. 150 Linglestown Rd, Harrisburg, PA 17110.
- BIGELOW**, Alan D.; '73 BS; Acct.; r. 408 Maple Ave., Glenside, PA 19038,215/885-4371.
- BIGELOW**, Joan Lawson (Richard L., Jr.); '72 BS, '75 Med Penn. State; r. 86 Perrin Ave., Shavertown, PA 18708.
- BIGELOW**, John Ramon; '76 BS; Staff Asst., Treasury; Metropolitan Edison Co., 2800 Pottsville Pike, Reading, PA 19640,215/921-6214; r. 207 Community Dr. Apt. K, Reading, PA 19607,215/777-9319.
- BIGELOW**, Maryann Engel (Alan D.); '74 BS; Mgr.; Prudential Life Ins. Co., Box 388, Ft. Washington, PA 19034,215/784-2033; r. 408 Maple Ave., North Hills, PA 19038,215/885-4371.
- BIGOS**, Christine '75 (See Drugotch).
- BIHLER**, Carol A. '69 (See Wiegler).
- BIHLER**, Jane K.; '75 BS; Tchr.; Northampton Area Children's Ctr., Newport Ave., Northampton, PA 18067,215/262-7851; r. 5101 Freemansburg Ave., Easton, PA 18042.
- BIICHLE**, Donna J. '75 (See Gondke).
- BILBOW**, Mary Jo K. Dooley (Jamie C.); '76 BS, '77 MED; LD Tchr.; Chester Cnty. IU 24, 33 Modena Rd., Coatsville, PA 19320,215/876-4873; r. 1711 Center Ct., Pittston, PA 18640,717/654-3227.
- BILDER**, Charles R.; '58; r. Apt 46 Colonial Courts, Hammonton, NJ 08037.
- BILDER**, John R.; '70 BS, '74 MS; HS Tchr.; North Schuylkill Sch. Dist., RD 1, Ashland, PA 17921; r. 114 Broad St., Ashland, PA 17921.
- BILDER**, John W.; '68 BSED, '71 MED; Business Educ. Instr.; Keystone Job Corps Ctr., Drums, PA 18222,717/788-1164; r. 210 Upper Mulberry St., Danville, PA 17821,717/275-1627.
- BILEK**, Ann H. Potters; '68 BS; r. 4 Rebel Hill Rd., Mountain Top, PA 18707.
- BILGER**, David D.; '76 BS; r. 40 S. Sixth St., Quakertown, PA 18951.
- BILLET**, David C.; r. 205 E. Ridge St., Coaldale, PA 18218.
- BILLET**, Katherine H.; '72; r. RD 2, Danville, PA 17821.
- BILLET**, Martin J.; '71 BSED, '78 MBA; Asst. Mgr., Gen. Accts.; Geisinger Med. Ctr., N. Academy Rd., Danville, PA 17821,717/275-6226; r. Box 345-C, RD 4, Danville, PA 17821,717/275-2372.
- BILLET**, William S.; '66 BSED, '66 MEquiv; Tchr.; Ephrata Sch. Dist., Hamon Ave., Ephrata, PA 17522,717/733-7961; r. 1414 W. Main St., Ephrata, PA 17522,717/733-2940.
- BILLIG**, Arla M.; '76 BSED; Reading Spec., ESEA Title I; Southern Huntingdon Cnty. Sch. Dist., RD 1, Three Springs, PA 17264; r. Box 66, Sallitlo, PA 17253,814/448-3084.
- BILLIG**, Susan M. '73 (See Hnatuick).
- BILLINGS**, Catherine M. '75 (See Manfredi).
- BILLINGS**, Donna Stanton (H. Clarke); '72 BS; Resource Tchr., Spec. Educ.; Joy Elem. Sch., Margaret St., Fairbanks, AK 99701,907/456-5469; r. Box 81117, College, AK 99708.
- BILLMAN**, Judith H. '75 (See Madara).
- BILLMEYER**, Alexander; '65; r. 2421 1/2 W Fourth St, Williamsport, PA 17701.
- BILLMEYER**, Bertha B. '21 (See Zong).
- BILLS**, Freda J. Adsit; '58 BSED, '69 MA; Spec. Ed. Tchr., Jr. HS EMR; Danville Area Schs., Front St., Danville, PA 17821,717/275-0114; r. 308 Grand St., Danville, PA 17821,717/275-3483.
- BILOTTA**, Carl Samuel; '75; r. 106 Old Orchard Rd., Carbondale, PA 18407.
- BILOTTA**, Theresa J. '76 (See Zelinski).

- BINGAMAN, Dahle D.; '59; r. Rockview Bx A, Bellefonte, PA 16823.
- BINGAMAN, Fara U. '23 (See Byerly).
- BINGAMAN, Janis D. '62 (See Leytham).
- BINGAMAN, Jeanne M. '75 (See Trego).
- BINGAMAN, Kathryn '29 (See Reese).
- BINGAMAN, Martha '65 (See Baker).
- BINGAMAN, Paul R., Jr.; '63; r. 214 South 18th St., Lewisburg, PA 17837.
- BINGAMAN, Richard L.; '70 BSEd, '77 MEd; Ext. Asst., Coord.; Union Cnty., Penn. State Univ. Co-op. Ext. Svc., Court House, Lewisburg, PA 17837,717/524-4461; r. RD 1, Box 100, Winfield, PA 17889,717/743-7480.
- BINGAMEN, Gladys D.; '66; r. 82 E Main St, Elizabethtown, PA 17023.
- BINGENHEIMER, Elizabeth Hake; '34; r. 219 N Dudley Ave, Ventnor, NJ 08406.
- BINNS, Gail T. '69 (See Mastropietro).
- BIRBECK, Joseph C.; '75 BA; Physician's Aide; Philadelphia State Hosp., Philadelphia, PA; r. 119 Woodbine Ave., Langhorne, PA 19047,215/757-9750.
- BIRD, B. Robert; '47 BSEd; Dist. Acct. Exec.; Equifax Inc., 444 James Robertson Pky., Nashville, TN 37202,615/255-8442; r. 944 Windrow Dr., Nashville, TN 37205,615/352-9760.
- BIRD, Sandra L. '68 (See BeauLieu).
- BIRD, Walter; '50; r. 17 Phoenix Pkwy, Oakhurst, NJ 07755.
- BIRD, William L.; '71; r. Muncy, PA 17756.
- BIRES, Terry L.; '73; r. Rd 3 Woodland Dr, Manheim, PA 17545.
- BIRT, Carol; '62; r. 1134 Third Ave., Berwick, PA 18603.
- BIRTH, Sara E. '44 (See Peters).
- BIRTH, Scott Leigh; '78; r. Rd 4, Danville, PA 17821.
- BISCHOFF, James William, Jr.; '78; r. 656 East Annsville St, Philadelphia, PA 19120.
- BISCO, Bette A. Gibson; '57 BSEd, '63 MEd Penn. State; Supv. of Student Tchrs.; Pace Univ., Pleasantville, NY; r. One Columbus Dr., Carmel, NY 10512,914/277-4797.
- BISCOMBE, Robert J.; '66 BSEd, '73 MS SUNY, Oswego; Tchr., Driver Educ.; Central Square Central Schs., Central Square, NY 13036,315/668-2611; r. Box 142, 7730 Dixon Rd., North Bay, NY 13123,315/245-2881.
- BISH, Dorothyann; '76; r. 1970 New Rodgers Rd., E23, Levittown, PA 19056.
- BISHOP, Dennis W.; '70 BA, '73 MA Lehigh; Math. Tchr.; Salisbury Twp. Middle Sch., Devonshire Rd., Allentown, PA 18104; r. Box 46 Clover Dr., Center Valley, PA 18034,215/691-2213.
- BISHOP, Kaarin E. '76 (See Reinecker).
- BISHOP, Marcia Audelewicz (George P.); '68 BA; Homemaker; r. 51 Garland Ln., Willingboro, NJ 08046,609/871-6920.
- BISHOP, Marjorie '63 (See Sosa).
- BISHOP, Richard D.; '53 BS, '56 MS Temple; Supt.; Trinity Area Sch. Dist., Park Ave., Washington, PA 15301,412/225-9880; r. RD 1, Box 72, Amity, PA 15301,412/225-4845.
- BISKER, Pamela Lynette; '77; r. Route 1 Box 135, Stewartstown, PA 17363.
- BISSET, Bertha M. '26 (See Baker).
- BISTLINE, Sharon L.; '71; r. RD 3 Chamberlain Crt#28, Bath, NY 14810.
- BISTOCCHI, Thomas J.; '70 BSEd, '71 MEd, '73 MA Johns Hopkins; Dept. Chairperson Business Educ.; Freehold HS, Robertsville Rd., Freehold, NJ 07728,201/466-8360; r. 42 Old Queens Blvd., English Town, NJ 07726,201/446-4859.
- BITETTI, Elvira A.; '45 BS, '68 MLS Villanova; Librarian; Freeland HS, Freeland, PA 18224; r. 936 Centre St., Freeland, PA 18224.
- BITETTI, Lucy F.; '33 Cert., '50 BS, '50 MS Bucknell; Retired Tchr.; r. 936 Centre St., Freeland, PA 18224,717/636-2821.
- BITLER, Gregory A.; '75 BS; Psychiatric Aide I; Danville State Hosp.,717/275-7311; r. 315 W. Mahoning St., Danville, PA 17821,717/275-3906.
- BITLER, Joy A.; '68; r. Box 419, Bloomsburg, PA 17815.
- BITLER, Luther W.; '30 BSEd, '34 MEd Penn. State, '66 PhD Syracuse; Retired Sch. Admin.; r. 117 State St., Millville, PA 17846,717/458-6671.
- BITLER, Margaret Swartz (Luther W.); '30 BSEd; Retired Tchr.; r. 117 State St., Millville, PA 17846,717/458-6671.
- BITLER, Marguerite J. '67 (See Savidge).
- BITNER, Dr. William L., III; '56 BS, '59 MEd Rutgers, '64 ED NYU; Pres., Chief Admin. Ofcr.; First Natl. Bank, 237 Glen St., Glen Falls, NY 12801,518/792-1151; r. 54 Wincrest Dr., Glen Falls, NY 12801,518/793-4907.
- BITNER, Wylla M. Bowman (William L.); '56 BS; r. 54 Wincrest Dr., Glen Falls, NY 12801,518/793-4909.
- BITTEL, Mary Ann Smull (William A.); '73 BS, '75 MA; r. 1206A N. Maxwell St., Allentown, PA 18103,215/433-6031.
- BITTEL, William A.; '74 BS; Sales Rep.; Phillip Morris Inc., 100 Park Ave., New York, NY 10017; r. 1206 A. N. Maxwell St., Allentown, PA 18103,215/433-6031.
- BITTENBENDER, Dale R.; '65 BS; Math Tchr.; Williamsport Area Sch. Dist., 2990 W. Fourth St., Williamsport, PA 17701,717/323-8411; r. 1625 Richards Ave., Williamsport, PA 17701,717/322-4879.
- BITTENBENDER, Isabell Rough (David H.); '35 BS; Jewelry Craftsman; Self Employed; r. 2200 Heights Rd., Berwick, PA 18603,717/759-9564.
- BITTENBENDER, James R.; '27, '33 BSEd, '51 MLitt Pittsburgh; Retired Tchr.; r. Purdum St., Box 135, East Brady, PA 16028,412/526-3122.
- BITTENBENDER, Janet M. '59 (See Fritz).
- BITTENBENDER, Jean L. '29 (See Sittler).
- BITTENBENDER, Louise C. Yeany (F. Kenneth); '35 BSEd; Homemaker; r. 533-T Benner Rd., Allentown, PA 18104,215/398-3373.
- BITTENBENDER, Shirley Kragle (Dale R.); '65 BS, '68 MEd, '77 Reading Spec. Mansfield State; Reading Spec.; Williamsport Area Sch. Dist., 605 W. Fourth St., Williamsport, PA 17701,717/326-3501; r. 1625 Richard Ave., Williamsport, PA 17701,717/322-4879.
- BITTING, Geraldine '42 (See Oberle).
- BITTING, Kim Leslie; '78; r. 14 North Stoner Avenue, Shiremanstown, PA 17011.
- BITTLE, Donald E.; '60; r. 47 Grove St., Cressona, PA 17929.
- BITTLE, Janice L. '59 (See Major).
- BITTNER, Anna K. '54 (See Harshbarger).
- BITTNER, Bruce; '71 BS; Draftsman; Kawner Aluminum, Inc., Bloomsburg, PA 17815,717/784-8000; r. 385 Riverview Ave., Bloomsburg, PA 17815,717/784-2677.
- BITTNER, Elaine E. LeVan (Ray A.); '62 BS; Homemaker; r. Rt. 1, Catawissa, PA 17820,717/799-5521.
- BITTNER, Esther M. Harter (Paul H.); '29; Retired Tchr.; r. 310 Second St., Slatington, PA 18080,215/767-2833.
- BITTNER, Dr. Margaret '23 (See Parke).
- BITTNER, Richard A.; '56; r. 1536 W 4th Street, Williamsport, PA 17701.
- BIXLER, Homer S.; '33; r. 19 Arbour Ct. Forest Park, Norristown, PA 19041.
- BIXLER, Jane L. Martin (Thomas W.); '76 BSEd; Homemaker; r. RD 3, Box 238BB, Cogan Station, PA 17728,717/435-0759.
- BIXLER, Mildred P. '42 (See Sharp).
- BIXLER, Rebecca Louise; '78; r. 1473 Allegheny Street, Jersey Shore, PA 17740.
- BIXLER, Thomas W.; '73 BS; Commerical Loan Ofcr.; Commonwealth Bank & Trust, 333 Market St., Williamsport, PA 17701,717/323-8611; r. RD 3, Box 238B, Cogan Station, PA 17728,717/435-0759.
- BJOERENSON, Dr. Janet E. '76 (See Greber).
- BLACK, Bonnie L. Zehner (Willard L.); '64 BS; Homemaker; r. Rt. 1, French Camp, MS 39745,601/262-7243.
- BLACK, Jon L.; '70 BSEd, '78 MEd West Chester State; Jr. HS Geography Tchr.; Derry Twp. Sch. Dist., Homestead Rd., Hershey, PA 17033,717/534-2501; r. RD 2, Box 382D, Palmyra, PA 17078,717/838-6883.
- BLACK, Kandia Patricia; '78; r. 63 Campbell Avenue, Clarion, PA 16214.
- BLACK, Louise C. '29 (See Simon).
- BLACK, Martha Hutcheson; '09; Retired Tchr.; r. 1615 Hinman, Evanston, IL 60201,312/048-3042.
- BLACK, Michael T.; '74; r. 1002 Elizabeth Ave., Laureldale, PA 19605.
- BLACK, Robert D.; '77 BSEd; Tchr.; Wyoming Area HS, Exeter, PA 18643; r. 218 North St., West Pittston, PA 18643,717/654-7659.
- BLACK, Stephen Eugene; '77; r. 2425 Waldman Drive, Williamsport, PA 17701.
- BLACK, Stephen P.; '78 BS; Admin. Asst.; Mangel, Steuermann, & Oeters Inc., 1242 North 31st, Philadelphia, PA 19121,215/765-1212; r. 1300 Fayette St., 59, Conshohocken, PA 19428,215/825-1483.
- BLACK, Thelma M. '27 (See Harris).
- BLACK, Zela N. Bardo (Donald G.); '33 BS; Homemaker; r. RD 2, Millville, PA 17846,717/458-5206.
- BLACKBURN, Charles E.; '35; r. 13 E. Main St., Wanamie, PA 18659.
- BLACKBURN, Edward D.; '60 BS, '65 MEd Bucknell; Dir. of Volunteer Svcs.; Williamsport Area Sch. Dist., 605 W. Fourth St.,

- Williamsport, PA 17701,717/326-3501; r. 714 W. Central Ave., South Williamsport, PA 17701,717/326-1013.
- BLACKBURN, Ronald E.;** '61; r. 553 Sylvan Dr, S Williamsport, PA 17701.
- BLACKBURN, Sharon L.;** '72 BS, '75 MA Loyola; Tchr. of Severely Multiple Handicapped; Maryland-Rosewood Ctr., Rosewood Ln., Owings Mills, MD 21117,301/363-0300; r. 3308 Buffalo rd., New Windsor, MD 21776,301/875-2235.
- BLACKMAN, Beatrice;** '21 (See Chrisman).
- BLACKMAN, David A.;** '70 BS; Tchr.; Scotch Plains, Fanwood Educ. Assn., Scotch Plains, NJ; r. 188 Sterling, Warren, NJ 07060,201/647-5731.
- BLACKMAN, June Bramble (Claude H.);** '43 BSED, '48 Med Penn.; Chmn. Business Educ. Dept.; Yeadon HS, Baily Rd. & Cypress St., Yeadon, PA 19050,215/626-3223; r. 224 Gleaves Rd., Springfield, PA 19064,215/544-1310.
- BLACKMORE, Joann Babich (Arnold E.);** '71 BS; Tchr., French, Spanish; H.G. Hoffman HS, 240 John St., South Amboy, NJ 08879,201/721-2980; r. 362 Shoreland Cir., Lawrence Harbor, NJ 08879,201/583-5638.
- BLACKSTOCK, Kathryn Jennings;** '17; r. 21 A.N. Granada Ave., Alhambra, CA 91801,213/281-7667.
- BLACKWAY, Lee R.;** '73; r. 710 Newton Rd., Warminster, PA 18974.
- BLACKWELL, Christine Maslowski (Thomas D., Jr.);** '71 BSED; Business Educ. Tchr.; Upper Dublin Sch. Dist., Loch Alsh Ave., Ft. Washington, PA 19034,215/646-5600; r. 80 Reliance Ct., Telford, PA 18969,215/723-5998.
- BLACKWELL, Rev. Edward A., Jr.;** '72; Holy Trinity Rectory; r. 409 Cherry St., Columbia, PA 17512,717/684-2711.
- BLACKWELL, Eleanor F. Poust (Raymond);** '50 BS; Tchr.; G. C. Hartman Elem. Sch., RD 2, Catawissa, PA 17820,717/672-2983; r. Rt. 2, Elysburg, PA 17824,717/672-9073.
- BLACKWELL, Laura B.;** '42; r. Barnesville, PA 18214.
- BLACKWELL, Thomas D., Jr.;** '71 BSED, '74 Med Lehigh; Elem. Tchr.; A.M. Kulp Sch., 400 Penn St., Lansdale, PA 19446,215/368-0400; r. 80 Reliance Ct., Telford, PA 18969,215/723-5998.
- BLAETZ, Barbara A.;** '68 (See Perry).
- BLAINE, Bernice E.;** '42 (See Stout).
- BLAINE, Edna G.;** '23 (See Major).
- BLAIR, Alice Pennington;** '28; r. 803 Sheridan St Apt D, Williamsport, PA 17701.
- BLAIR, Edith M.;** '34 (See Shute).
- BLAIR, Dr. James W.;** '60 BS, MED Penn. State, '74 DEEd Penn. State; Chief, Div. of Program Planning & Dev.; Penn. Dept. of Education, Box 911, Harrisburg, PA 17126; r. 1802 Willow Rd., Camp Hill, PA 17011.
- BLAIR, Judith A.;** '62 BSED; Speech Therapist; Intermediate Unit 11, RD 1, McVeytown, PA 17051,717/899-6393; r. 348 Terrace Blvd., Lewistown, PA 17044,717/248-0312.
- BLAIR, Kathy K.;** '73 (See Markle).
- BLAIR, Robert J.;** '72 BA; Econ. Dev. Spec.; Northern Tier Regl. Planning & Dev. Comm., Towanda, PA 18848,717/265-9103; r. 8 McInroy St., Wellsboro, PA 16901,717/724-5343.
- BLAISDELL, Helen E. Edwards;** '21; r. 11 Hillcrest Ave, Kittery, ME 03904.
- BLAKE, Earl H.;** '50 BS, '59 MS Bucknell; Cousins; Berwick Area HS, 1100 Fowler Ave., Berwick, PA 18603; r. 1205 E. Front St., Berwick, PA 18603,717/752-6824.
- BLAKE, Stanley P.;** '61; r. 117 Warsaw St., Keiser, PA 17832.
- BLAKER, S. Katherine Boyles (David C.);** '75 BA; Employment Interviewer Asst.; Penn. Bur. of Employment Security, 45 Locust St., Milton, PA 17847,717/742-9679; r. RD 3, Box 477C, Lewisburg, PA 17837,717/568-8310.
- BLANCH, Gertrude M.;** '17; r. 211 S. Centre St., Pottsville, PA 17901.
- BLANCHARD, John C.;** '73 BA; Asst. Cashier; First Natl. Trust Bank, 400 Market St., Sunbury, PA 17801,717/743-1864; r. 515 Edison Ave., Sunbury, PA 17801,717/286-5415.
- BLANCHARD, Patricia A.;** '75 MED; r. 2031 Riverside Dr, S Williamsport, PA 17701.
- BLANCHER, Dorothy T. Titman;** '23; r. Box 129, So Lansing, NY 14882.
- BLANCK, Howard S.;** '76 BS; Grad. Student; Tchr.; Kutztown Scns.; r. 601 South 19th St., B108, Reading, PA 19606,215/372-2755.
- BLAND, Deborah E.;** '76 BA; Mktg. Rep.; Blue Cross of Lehigh Valley, 1221 Hamilton St., Allentown, PA 18102,215/820-2874; r. Lot 182, Li'l Wolf Village, Orefield, PA 18069,215/395-0513.
- BLANDING, Ila A. Ivey (Maurice);** '31 BA; Retired Elem. Tchr.; r. 4326 Crestview Rd., Harrisburg, PA 17112,717/545-5280.
- BLANDY, Mary Louise;** '78; r. 1001 Blackhorse Pk A25, Runnemed, NJ 08078.
- BLANK, Frances E.;** '27; r. 54 Linden St., Wilkes-Barre, PA 18702.
- BLANK, Kenneth Dean;** '78; r. 514 Southern Drive, West Chester, PA 19380.
- BLANK, Stephanie C. Kewitt (Tim D.);** '76 BS; Purchaser; Bearings, Inc., 2115 Union Blvd., Allentown, PA 18103,215/433-3281; r. 31 Hamlin Ave., Telford, PA 18969,215/723-1824.
- BLANKENSHIP, Charles J.;** '70; r. 117 Wading Spring Lane, Harrisburg, PA 17110.
- BLANKSBY, Beth A.;** '77 BS; r. Apt. 101, 5071 Bass Lake Dr., Harrisburg, PA 17111,717/564-5022.
- BLANSKI, James M.;** '74 BA; Pipesetter; r. 1426 Cotton St., Reading, PA 19602,215/373-4622.
- BLARGAN, Creda Van Houser;** '33; r. 218 N Center St, Phillipsburg, PA 18866.
- BLASE, Jane;** '75 MED; r. 6839 Indian Lake Dr, San Antonio, TX 78244.
- BLASE, Larry J.;** '76 BS; Med. Technologist; Geisinger Med. Ctr., N. Academy Ave., Danville, PA 17117/275-6086; r. 112 N. Lemon St., Mt. Carmel, PA 17851,717/339-1168.
- BLASI, Wayne L.;** '72 BSED; Traffic Control Tech.; Penn. Dept. of Trans., 715 Jordan Ave., Montoursville, PA 17754,717/368-8685; r. Box 44, Mildred, PA 18632,717/928-8250.
- BLASICK, George A.;** '64 BS; Chemist; Hamilton Inc., Lancaster, PA; r. 121 Columbia Ave., Mount Joy, PA 17552,717/653-4321.
- BLASICK, Michael L.;** '70 BSED; Tchr.; Northwest Area HS, Shickshinny, PA; r. RD 1, Benton, PA 17814,717/864-3008.
- BLASKO, Joseph I.;** '62; r. W. Diamond, Hazleton, PA 18201.
- BLASS, Jean L.;** '72; r. RD 1, Millville, PA 17846.
- BLASS, Lucille;** '62 (See Kreisler).
- BLASS, Thomas C.;** '72 BSED; Trust Ofcr.; Bank of Central Penn., 355 Broad St., Montoursville, PA 17754,717/368-8101; r. 821 Fax-on Pky., Williamsport, PA 17701,717/322-0797.
- BLASSER, Gary S.;** '71 BS; Contract Negotiator; Naval Electronic Systems Cmd., Natl. Ctr. One, Washington, DC 20360,202/692-9348; r. 1616 B-S Hays St., Arlington, VA 22202,703/920-5621.
- BLATT, Gene J.;** '76 MS; r. 9921 Busleton Ave., R6, Philadelphia, PA 19115.
- BLAWN, Margaret L. Berhalter (Richard D.);** '64 BSED; Tchr.; Homemaker; r. 345 Island Beach Blvd., Merritt Island, FL 32952,305/636-0678.
- BLAZIK, Lellus L. Smith (Gregory J.);** '67 BS; Speech Clinician; Montgomery Cnty. Intermediate Unit, 1605 W. Main St., Norris-town, PA 19401,215/539-8550; r. 3228 W. Mt. Kirk Ave., Norris-town, PA 19401,215/539-8387.
- BLAZICK, Leonard R.;** '76 BA; Grad. Student, Marywood Coll.; Treatment Coord.; Wyoming Valley Alcohol & Drug Svcs., Inc., 601 Wyoming Ave., Kingston, PA 18704,717/287-9651; r. 133 Hanover St., Apt. C, Wilkes-Barre, PA 18702.
- BLAZICK, Mary Ann T.;** '72 (See Beiter).
- BLECHER, Margaret L.;** '40 (See Hyssong).
- BLECHER, Mary C.;** '19 (See Barklow).
- BLEECH, Barbara A. Guzik (Nester);** '65 BS; r. 1925 Pennsylvania Ave., Warren, PA 16365,814/726-1089.
- BLEILER, Mary J.;** '21 BS; Special Educ. Instr. Resource Rm.; Arlington Independent Sch. Dist., Arlington, TX; r. 4022 Woodland Park Blvd., 209, Arlington, TX 76013,817/274-3000.
- BLEILER, Sharon L. Nester (Larry B.);** '71 BS; Reading Spec.; Harrison Morton Jr. HS, Second & Turner Sts., Allentown, PA 18102,215/820-2175; r. 1424 North 26th St., Allentown, PA 18104,215/433-4897.
- BLESSING, Diane K.;** '75 (See Meeker).
- BLESSING, Gloria A.;** '73 MED; r. 74 Hill St, Swoyerville, PA 18704.
- BLETTI, Rebecca R. Rarig;** '75 MED; r. 276 Duke St, Northumberland, PA 17857.
- BLEVINS, Christine A. Zegarski (Ronald J.);** '72 BS; Elem. Tchr., Team Teaching; South York Cnty. Sch. Dist., RD 3, Glen Rock, PA 17327,717/235-4811; r. 1495 Old Farm Ln., York, PA 17403,717/845-5154.
- BLEW, Gail Louise;** '59; r. Box 2774, Agana, GU 96910.
- BLEWIS, Lt. Robert J.;** '77 BS; Disbursing Ofcr.; USMC, Disbursing Ofc., MCAS, Cherry Point, NC 28539,919/466-3215; r. 113 Bryan St., Havelock, NC 28532,919/447-2346.
- BLEWITT, Evelyn M.;** '76 MED; r. 1715 Madison Ave, Scranton, PA 18509.
- BLIGHT, Janis Lee;** '75; r. 432 Spring St., Reading, PA 19601.

- BLIZZARD, Marie M.** '41 (See Thomas).
BLOCH, Wendy R.; '78 MED; r. 1703 W Main St, Valley View, PA 17983.
BLOCK, Phyllis A. '70 (See Mundy).
BLOCKS, James F.; '77 BSED; r. 69 W. Main St. Apt. 6, Mechanicsburg, PA 17055.
BLOMQUIST, Pamela J. Partel; '67 BSED, '74 MA Glassboro State; Tchr.; Havre de Grace Sch., Juniata St., Havre de Grace, MD 21078,301/939-2410; r. 735 S Atwood Rd. Bel Air, MD 21014.
BLOOM, Cheryl M.; '74; r. 110 Fairmount Ave., Sunbury, PA 17801.
BLOOM, Dennis J.; '70; r. Cogan Station, PA 17728.
BLOOM, Gary L.; '68 BS, '76 MS; Tchr., Mentally Gifted Student; IU 16, Mid-West Sch. Dist., Middleburg, PA; r. 142 Catawissa Ave., Sunbury, PA 17801,717/286-2964.
BLOOM, Cpl. Gary S.; '71; r. 1650 Andrews Place, Williamsport, PA 17701.
BLOOM, Willard D.; '66 BSED; Tchr., Social Studies; Milton HS, Milton, PA; r. RD 3 Box 238, Milton, PA 17847,717/742-9781.
BLOOMER, Edward John; '77 BA; Acct.; Good Humor Corp.; r. 291 Terrace Ave., Hasbrouck Heights, NJ 07604,201/288-5996.
BLOSCHOCK, Michaeline '69 (See Katlavka).
BLOSE, Carl D.; '24, '28 BA West. Mich., '37 MA Penn.; Retired; r. Westwood 2H, Cornwall Manor, Cornwall, PA 17016,717/274-2733.
BLOSE, Frances M. Hahn (Carl D.); '24; Retired; r. Westwood 2H, Cornwall Manor, Cornwall, PA 17016,717/274-2733.
BLOSINSKI, Ellen L. '76 (See Yates).
BLOSKY, John T.; '61 BS, '63 MA Trenton State; Spec. Educ. Tchr.; Central Bucks West, Doylestown, PA 18901,215/345-1661; r. 1425 Three Mile Run Rd., Perkasie, PA 18944,215/257-9216.
BLOSS, Harold; '76 MED; r. 42 Wilcox Dr., Wilkes Barre, PA 18705.
BLOSS, Joan P. Ryan (Harold D.); '74 BA; Homemaker; r. 42 Wilcox Dr., Wilkes-Barre, PA 18705,717/825-6334.
BLOSS, June E. '71 (See Berkheiser).
BLOW, Athene N. Chiadis (Paul D.); '76 BS; Resource Tchr.; Southern Lehigh Sch. Dist., Center Valley, PA 18036; r. 210 Eleventh Ave., Bethlehem, PA 18018.
BLOW, Paul D.; '75 BS; Unemployment Claims Examiner; Bur. of Employment Security, 210 11th Ave., Bethlehem, PA 18018,215/867-1746; r. 61 W. Walnut St., Bethlehem, PA 18018,215/866-3011.
BLUE, Dennis L.; '71; r. Rd 5, Danville, PA 17821.
BLUE, Robert M.; '65 BSED, '72 MS; Tchr.; Tamaqua Area Sch. Dist., Stadium Hill, Tamaqua, PA 18252,717/668-1901; r. RD 1, Box 306A, Barnesville, PA 18214,717/467-2751.
BLUE, Viola M.; '52 BSED; Retired; r. Box 23, Washingtonville, PA 17884,717/437-2209.
BLUFF, Donna Mullen (Robert); '73 BS; Tchr.; South Canaan Elem. Sch., South Canaan, PA 18459; r. RD 3, Honesdale, PA 18431,717/253-5556.
BLUFF, Robert W.; '73 BS; Ofc. Mgr.; Bonham Contractors, Honesdale, PA 18431; r. RD 3, Honesdale, PA 18431,717/253-5556.
BLUGES, Jacob P.; '58 BSED; Tchr.; East Pennsboro Area Middle Sch., 529 N. Enola, Enola, PA 17025,717/732-0771; r. RD 1, Box 108, New Cumberland, PA 17070,717/774-1229.
BLUME, Ruth E. McCormack; '32; r. 5102 Hazlewood Ave, Baltimore, MD 21206.
BLUMENFELD, Lillian Rifkin; '17 BS; Tchr., Assoc. Dir.; Early Childhood Acad., 2245 Broadway, Ft. Myers, FL 33901; r. Hotel Sterling, Wilkes-Barre, PA 18701.
BLUSIUS, Margaret R. '71 (See Doty).
BLYLER, Betty D.; '78; r. Rd 3 Box 487A, Lewisburg, PA 17837.
BLYLER, Donald N.; '53 BS, '65 MS Fairfield; Couns.; Shikellany Sch. Dist., Sunbury, PA; r. 150 Robin Ln., Bloomsburg, PA 17815,717/784-4690.
BLYLER, George E.; '52 BSED, '60 MS III; Prof., Math.; Lehigh Cnty. Comm. Coll., 2370 Main St., Schnecksville, PA 18078,215/799-1508; r. 1254 Jubilee St., Emmaus, PA 18049,215/967-3514.
BLYLER, Robert P.; '55 BS, '69 MS Bucknell; Guidance Couns.; Shikellany Sch. Dist., Fourth & Hanover Sts., Northumberland, PA 17857,717/473-3548; r. RD 1, Northumberland, PA 17857,717/473-3327.
BOARDMAN, Gary R.; '75 BS; Asst. Store Mgr.; Sugarman's, Harry Sugarman Inc., Rt. 6, Seranton Carbondale Hwy., Eynon, PA 18403,717/876-3660; r. 3 Spring Dr., Clarks Green, PA 18411,717/586-0265.
BOARDMAN, Richard A.; '73 BSED; Grad. Student, Bloomsburg State Coll.; Cost Acct.; Wilson Mfg. Corp., Packer St., Sunbury, PA 17801,717/286-6714; r. 225 Pine St., Sunbury, PA 17801,717/286-5286.
BOAT, Grace H.; '12; r. 3050 Military Rd. NW, 69, Washington, DC 20015.
BOATMAN, Shirley Confer (H. William); '72 BSED; Homemaker; r. Box 14, Laporte, PA 18626,717/946-5761.
BOBACK, John J.; '63 BSED, '72 MSW Marywood; Asst. Supt.; Selingsgrove Ctr., Box 500, Selingsgrove, PA 17870,717/374-2911; r. 170 Scenic Dr., Elysburg, PA 17824,717/672-9624.
BOBACK, Pearl '64 (See Swank).
BOBATSKY, Angeline T.; '71; r. 27 S. Ferguson St., Shenandoah, PA 17976.
BOBB, Frona H.; '30; r. RD 1, Beavertown, PA 17813.
BOBBER, Eleanor D. Troutman (Joseph A.); '59 BS; r. 3315 Fairfield St., Laureldale, PA 19605,215/921-2491.
BOBECK, Daniel A.; '70 BS, '77 MED Kutztown State; Tchr., Reading & Lang. Arts; East Penn Sch. Dist., Buckeye Rd., Macungie, PA 18062; r. 1221 Concord Ave., Allentown, PA 18103,215/797-3169.
BOBERSKY, Carol A. '68 (See Hochmiller).
BOBERSKY, Terry M.; '77 BS; Shipping & Receiving Clerk; Sears, Roebuck & Co., 1506 Front St., Berwick, PA 18603,717/752-3621; r. 210 Summer Hill Ave., Berwick, PA 18603,717/752-5625.
BOBITA, Dennis J.; '68 BA; Dir., Tech. Svcs.; Allen Products Co., Inc., Box 2187, Allentown, PA 18001,215/395-3301; r. Box 234, Rt. 1, Northampton, PA 18067.
BOBITA, Joanne '64 (See Harris).
BOBKOSKIE, Joseph Richard; '74; r. 1645 Mohawk St., Shamokin, PA 17872.
BOBKOWSKI, Maura A.; '73; r. 320 High Street, Troy, PA 16947.
BOBLICK, Sylvia J. '69 (See Houston).
BOCCANERA, Eva Marie; '78; r. 48 Cambridge Road, Kendall Park, NJ 08824.
BOCHICCHIO, John J.; '77 BS; Acct.; GS & D, Inc., Berens Bldg., Clarks Summit, PA,717/586-1761; r. 113 E. Grove St., Dunmore, PA 18510,717/343-2932.
BOCHICCHIO, Maurice V.; '73; r. 113 E. Grove St., Dunmore, PA 18510.
BOCICH, Patricia A.; '76 BS; Spec. Educ. Tchr.; Colonial Northampton Intermediate Unit 20, 299 Industrial Park Rd., Nazareth, PA 18064,215/759-7600; r. 116 Convent Ave., Nazareth, PA 18064,215/759-0354.
BOCK, Patricia A. '72 (See Copeland).
BODE, Beverly L. Forry (Daniel J. H.); '70 BS; Remedial Reading Tchr.; Pine Grove Area Sch. Dist., School St., Pine Grove, PA 17963,717/345-2731; r. RD 1, Box 468B, Pine Grove, PA 17963,717/345-4884.
BODEN, Douglas Y.; '58 BS, '61 BD Gettysburg Luth. Theo.Sem; Minister; Florh Evangelical Lutheran Church; r. Box 40, McKnightstown, PA 17343,717/334-3992.
BODEN, Eunice Miller (Douglas Y.); '58 BS; Reading Spec.; Gettysburg Area Sch. Dist., Gettysburg, PA 17325,717/334-6254; r. Box 40, McKnightstown, PA 17343,717/334-3992.
BODENHORN, J. Lorraine Deibert (Alfred); '56 BS; Tchr.; Derry Twp. Elem. Sch., Homestead Rd., Hershey, PA 17033,717/534-2501; r. 330 William Dr., Hershey, PA 17033,717/534-1053.
BODNAR, Stephen G.; '34; r. Market St., Trescow, PA 18254.
BODULUS, Mary Ann M. '63 (See Maylath).
BODYL, Anna M. V.; '77 BSED; Tchr.; McDonough HS, Marshall's Corner Rd., Pomfret, MD,301/934-2944; r. 231 Lake Dr., Waldorf, MD 20601,301/645-2804.
BOEHMER, Earl J.; '59 BSED, '65 MED Temple; Tchr., Business Educ. Dept. Chm.; Potts Grove HS, Pottstown, PA 19464,215/326-5105; r. 174 Gable Ave., Pottstown, PA 19464,215/323-5512.
BOEHNER, Rose M. Turse (Wilfert N.); '40 BSED; Supv. of Social Svcs. Quality Control; Mass. Dept. Public Welfare, 600 Washington St., Boston, MA 02111,617/727-8803; r. 40 Vautrin Ave., Hull, MA 02045,617/925-1515.
BOEHRET, Carol L.; '76 BS; Auditor; US Gen. Acct. Ofc., Ste. 1907, 100 Summer St., Boston, MA 02210,617/223-6536; r. 72 Powderhouse Blvd., Somerville, MA 02144,617/782-6958.
BOELLHOFF, Carol A. '76 (See Gleson).
BOERNER, Carol T. Hendricks (Jeffrey A.); '75 BS; Business Tchr.; Milford Jr. HS, Old Allentown Rd. & Breisch Ln., Quakertown, PA 18951,215/536-2300; r. 1215 West Bords, Quakertown, PA 18951,215/536-0898.
BOETTICHER, Laura C. '21 (See Best).
BOGAR, Olivia '50 (See Sholley).

- BOGARD, Donna J.** '65 (See Gulluni).
- BOGARDUS, Marion E.** '54 (See Lawhorne).
- BOGART, Bessie Michael;** '25, '59 BS; Retired; r. RD 3, Berwick, PA 18603,717/752-6093.
- BOGART, David C.;** '74; r. RD 2, Orangeville, PA 17859.
- BOGART, Gary A.;** '77; r. 2312-60th Ave West, Bradenton, FL 33507.
- BOGART, Leah.** Leah B. '14 (See Lawton).
- BOGART, Lynda M.** '55 (See Maurer).
- BOGART, Mildred;** '22; r. c/o Margaree Harbour, Nova Scotia, BOBEO Canada.
- BOGDAN, David John;** '78; r. 823 Kosciuszko Street, Nanticoke, PA 18634.
- BOGDAN, Joan M.** '74 (See Mosier).
- BOGDAN, John T.;** '53 BSEd, '58 MEd Temple; Tchr.; Upper Dublin Sch. Dist., Loch Alsh Ave., Ft. Washington, PA 19034,215/646-5600; r. 2732 Jenkinson Rd., North Hills, PA 19038,215/884-2298.
- BOGDANOWICZ, Sr. Dorothy V.;** '73 MED; r. 818 E Race St, Shamokin, PA 17872.
- BOGDANY, Mark Z.;** '70; r. 153 Wall St., Metuchen, NJ 08840.
- BOGDEN, Anthony J.;** '69 BSEd; EMR Tchr.; Biglerville HS, Biglerville, PA 17307,717/677-7191; r. RD 2, Windbriar Ln., Gettysburg, PA 17325,717/334-8877.
- BOGDEN, Bernadette M.** '73 (See Burnett).
- BOGDON, Alan Martin;** '75 BA; Grad. Student, Marywood Coll.; Police Ofer.; City of Wilkes-Barre, Wilkes-Barre, PA 18702; r. 202 E. Thomas St., Rear, Wilkes-Barre, PA 18705,717/829-2788.
- BOGDON, Susan J.;** '73 BSEd, '77 MED; Spec. Educ., Learning Disabilities Tchr.; Heights-Terrace Elem. Sch., Hazleton, PA 18201,717/455-9551; r. RD 3, Box 18B, Drums, PA 18222,717/788-1801.
- BOGER, Robin D.** Shoemaker (William E.); '77 BSEd; EMR Tchr.; William Tennent HS, Centennial Rd., Warminster, PA 18974,215/672-7100; r. 1560 West St. Rd., Warminster, PA 18974,215/674-5387.
- BOGER, William E.;** '77 BS; Acct.; Galinski & Hamburg, CPA's, 50 S. Penn St., Hatboro, PA 19040,215/674-0900; r. 1560 West St. Rd., Warminster, PA 18974,215/674-5387.
- BOGLE, Florence I.;** '30 Dipl, '43 BS Bucknell; Retired Tchr.; r. 301 Hepburn St., Milton, PA 17847,717/742-4848.
- BOGLE, Sue** '60 (See Lindner).
- BOGNER, Christine M.;** '75 BSEd, '77 MED; Resource Rm. Tchr.; Line Mountain Middle Sch., Trevorton, PA; r. 1363 Chestnut St., Kulpmont, PA 17834,717/373-5551.
- BOGNET, Florence L.** '77 (See Hayden).
- BOGNET, Patrice J. Murray (James);** '70 BSEd, '72 MED; Homemaker; r. 92-J Woodlawn Dr. Woodlawn Park, Hazleton, PA 18201,717/459-1859.
- BOGUCKI, Rebecca;** '64 BS, '71 MA George Washington; Tchr.; Prince Georges Cnty. Sch. Bd., Maryland; r. 4921 Seminary Rd., Alexandria, VA 22311,703/578-0112.
- BOGUCKI, Rozalia F.;** '72 BSEd; Tchr.; Huntington Mills Elem. Sch., Huntington Mills, PA 1717/864-3461; r. 101 Railroad St., Mocaqua, PA 18655,717/542-4575.
- BOGUSZEWSKI, Adolph R.;** '20 BS; Retired Tchr.; r. 458 Main Rd., Hanover Green, Wilkes-Barre, PA 18702,717/829-1431.
- BOHELER, Lois K.;** '77 BS; Internal Auditor; Sherwin Williams, 101 Prospect Ave., Cleveland, OH; r. 408 Scott Ln., Wallingford, PA 19086,215/566-6113.
- BOHN, Deborah Marie** '75 (See Opie).
- BOHN, G. Arline;** '22; r. 1443 S. Main St., Wilkes-Barre, PA 18702.
- BOHN, Mildred A.** '28 (See Kneller).
- BOHNER, Amy E. Welker (Thomas A.;** '72 BS; Tchr.; General Nash Elem. Sch., Lansdale, PA 19438,215/368-0400; r. 229 Upper Valley Rd., North Wales, PA 19454,215/699-3381.
- BOHNER, Arlene M. Pope (Robert F. Sr.);** '50 BSEd; Elem. Tchr.; Milton Area Sch. Dist., Limestone Rd., Milton, PA 17847,717/742-7631; r. RD 2 Box 525P, Northumberland, PA 17857,717/473-9519.
- BOHNER, Donna L.** '69 (See Brosius).
- BOHNER, William J.;** '65, '69 MEd; r. Pillow, PA 17080.
- BOHR, Dennis D.;** '70 BSEd, '73 MS Shippensburg State; Tchr.; Mechanicsburg Jr. HS, E. Elmwood Ave., Mechanicsburg, PA 17055,717/697-0361; r. 62 Sharon Rd., Enola, PA 17025,717/732-9528.
- BOHR, E. Peter;** '33; r. Shamokin, PA 17872.
- BOHR, Linda K.** '72 (See Alberts).
- BOHR, Nancy E. Fruehan (Dennis D.);** '72 BSEd, '76 MEquiv Penn. State; Tchr.; Linglestown Jr. HS, 1200 N. Mountain Rd., Linglestown, PA 17112,717/545-4703; r. 62 Sharon Rd., Enola, PA 17025,717/732-9528.
- BOJACK, Anna** '62 (See Marnell).
- BOJAKO, Debbie Ann** '78 (See McHugh).
- BOJANOWSKI, Leona A.** '69 (See Wilkinson).
- BOKUM, Katharine Leedom (Robert C.;** '39 BSEd; Retired; r. 10629 Welk Dr., Sun City, AZ 85373,602/977-7379.
- BOKUS, Linda M.;** '75 BS; Eng. Tchr.; St. Elizabeth Ann Seton Catholic Sch., Minersville, PA; r. 115 E. Broad, Tamaqua, PA 18252,717/668-1537.
- BOLAND, Barbara** '65 (See Miller).
- BOLASH, Jeffrey L.;** '74 BS; Supv., Circulation; Newark Morning Ledger Co., 14 E. Main St., Somerville, NJ 08876,201/526-8665; r. 3118 Cromwell Ct., Somerville, NJ 08876,201/359-2511.
- BOLASH, Susan J. Dragon;** '74; r. 3118 Cromwell Ct., Somerville, NJ 08876.
- BOLD, Cheryl A. Crewdson (Richard S.);** '67 BSEd, '73 Med Kutztown State; Reading Tchr.; Southern Lehigh Sch. Dist., W. Oxford St., Coopersburg, PA 18036,215/282-1850; r. Box 52 RD 1, Center Valley, PA 18034,215/867-9283.
- BOLE, H. Ann Tooley (Kenneth);** '60 BS; r. 21 Chetwynd Rd., Paoli, PA 19301,215/647-2265.
- BOLER, Tyrant Charlton (Clark);** '73 BS, '75 MA; Free-Lance Singer; Tchr.; r. 510 E. Fourth St., Bloomsburg, PA 17815,717/784-6044.
- BOLESTA, Rita Meisner (Charles S.);** '53 BS; Grad. Student, Bloomsburg State Coll.; Head Tchr., Culpmont Elem. Sch., 11th & Spruce Sts., Kulpmont, PA,717/373-3446; r. 760 Pine St., Kulpmont, PA 17834,717/373-3756.
- BOLICH, Rose M. Baker (Bruce D.);** '74 BS; r. 416 High St., West Milton, PA 17886,717/568-7734.
- BOLICK, Barbara** '76 (See Pagnotti).
- BOLICK, Raymond J.;** '76 BS; Med. Technologist; r. 730 Oak St., Kulpmont, PA 17834.
- BOLIG, Betty V.** '49 (See Sliptez).
- BOLIG, John E.;** '76 BS; Mgr.; Amity House Restaurant 301, 1104 N. Fourth St., Sunbury, PA 17801,717/632-4045; r. 302 W. Sassafras St., Selingsgrove, PA 17870,717/374-0005.
- BOLIG, Margo** '64 (See Brabson).
- BOLINSKI, Isabel** '50 (See Sherdon).
- BOLINSKY, Eleanor D.** '52 (See Volgan).
- BOLINSKY, Kenneth Raymond;** '78; r. 907 Diamond Street, Sellersville, PA 18960.
- BOLINSKY, Marie Elaine Lesnesky (Joseph, Jr.);** '71 BSEd; Elem. Tchr.; Bloomsburg Area Sch. Dist., 12th & Railroad St., Bloomsburg, PA 17815,717/784-0309; r. RD 3, Bloomsburg, PA 17815,717/384-4095.
- BOLIT, Betty V.** '49 (See Sliptez).
- BOLITSKY, James H.;** '66 BA, MEd Trenton State, '79 EdSpec Trenton State; Learning Disabilities Cnslt.; r. 230 Flemington Arms, Flemington, NJ 08822,201/782-8571.
- BOLLING, Judith** '55 (See Shirey).
- BOLLINGER, Laura G. Kelley (Harold E.);** '33 BSEd; Retired Sch. Librarian; r. 640 King St., Northumberland, PA 17857,717/473-3639.
- BOLLINGER, Paula C.** '71 (See Eckley).
- BOLTINGHOUSE, Peggy M.M.;** '52; r. 2930 Penn. Forest Blvd. SW, Roanoke, VA 24018,703/774-2980.
- BOLTON, Carol** '73 (See Childress).
- BOLTZ, Sandra Jean;** '72 MED; r. 636 Arlington St, Tamaqua, PA 18252.
- BOMBOY, Barry J.;** '67 BS, '73 MA Pittsburgh; Assoc. Prof., Acct.; J. Sargeant Reynolds Comm. Coll., 108 E. Grace St., Richmond, VA 23241,804/786-8177; r. 6208 Gilchrist Ave., Richmond, VA 23231,804/226-2048.
- BOMBOY, Isaiah D.;** '39 BS, '46 MEd Penn. State; Couns.; Hershey Sr. HS, Homestead Rd., Hershey, PA 17033,717/534-2501; r. 50 Sylvania Rd., Hershey, PA 17033,717/533-2806.
- BOMMER, Ronald J.;** '76 BS; Kelly Svcs., Inc.; r. 11 N Webster Dr., Dunmore, PA 18509,717/346-1062.
- BOMMER, Thelma A.** '29 (See Stackhouse).
- BONACCI, Donna Harris (Michael A.);** '71 BS; Homemaker; r. RD 1, Box 172C, Carbondale, PA 18407,717/222-4564.
- BONACCI, James M.;** '69 BS; Owner; State Farm Ins. Agt., Gillette, NJ; r. RD 1, Carbondale, PA 18407,201/647-5297.
- BONACCI, Michael A.;** '66 BS, '70 MEd; Jr. HS Tchr.; Forest City Regl. Sch. Dist., Forest City, PA; r. RD 1, Box 172C, Carbondale, PA 18407,717/222-4564.
- BOND, Ethel** '37 (See Woolston).
- BOND, Jean M.** '72 (See Radio).
- BOND, Thelma Riegel (William R.);** '22; Retired Tchr., Adult Educ.; r. 425 32nd Ave. S., Moorhead, MN 56560,609/894-2940.

BONE, Catherine H.; '14, '35 MS Penn. State; Retired Prof., Chem.; Wilkes Coll.; r. 30 Dilleys St., Forty Fort, PA 18704,717/287-0682.

BONE, Dr. Margaretta M.; '28, '30 BSEd, '35 MED Penn. State, '49 EdD NYU; Emeritus Prof. of Educ.; Mansfield State Coll.; r. RR 3, Box 1132, Mansfield, PA 16933,717/662-2983.

BONES, June Novak (Salvadore); '48 BSEd; Dept. Spec.; Montoursville Area HS, 100 N. Arch St., Montoursville, PA 17754,717/368-2611; r. 206 S. Second St., Hughesville, PA 17737,717/584-3435.

BONETSKE, Ellen Marie; '78; r. 128 Finn Street, Wilkes Barre, PA 18705.

BONGART, Carol P. Rance (Gerald L.); '62 BSEd, '69 MEd; Tchr.; West Hanover Elem. Sch., 600 Rutherford Rd., Harrisburg, PA 17109,717/545-4703; r. 76 Old Federal Rd., Camp Hill, PA 17011,717/761-0432.

BONHAM, Barbara S.; '70 MED; r. 516 N 4th St., Catawissa, PA 17820.

BONHAM, Fannie Marie; '31; r. 3516-B Bahia Blanca, W., Laguna Hills, CA 92653.

BONHAM, Mae C. '26 (See Whitenight).

BONHAM, Marjorie E. Brace (Thomas); '48 BSEd; Tchr.; Muhlenburg Christian Acad.; r. RD 2, Hunlook Creek, PA 18621,717/542-7327.

BONIFACINO, Ingrid E. Karnes; '74 BS; Tchr., German; Lyman HS, 1141 SE Lake Ave., Longwood, FL 32750,305/831-5600; r. 847h Ballard St, Altomonte Springs, FL 32701.

BONIFACINO, Steven F.; '73 BA, '78 MS Penn. State; Mushroom Grower; Self Employed; r. 847h Ballard St Wnd Apts, Altomonte Springs, FL 32701.

BONIN, Irene F. '39 (See Wenrich).

BONIN, Martha G.; '50; r. 711 N. Church St., Apt. 2, Hazleton, PA 18201.

BONIN, Mildred A.; '40; r. 711 N. Church St., Apt. 2, Hazleton, PA 18201.

BONNER, Kathleen Somers (James M.); '27; Homemaker; r. 1004 Gotham St., Watertown, NY 13601,315/788-2946.

BONSER, F. Bryan; '77 BS; Self-Employed Musician; r. RD 6, Stroudsburg, PA 18360,717/992-4907.

BONTA, Jean Schell (William K.); '61 BSEd; Dir.; Ashland Nursery Ctr., 55 Ashland rd., Cokesville, MD 21030,301/666-1310; r. 13723 Manda Mill Rd., Phoenix, MD 21131,301/666-3842.

BOOB, Nita Middleworth (Theron); '29 Cert.; Retired Tchr.; r. Box 85, Laurelton, PA 17835,717/922-1355.

BOOCK, June I. '71 (See Yanick).

BOOK, Barbara Ann; '63; r. RD 4, Muncy, PA 17756.

BOOK, Glen H.; '67 BS; Flight Instr. pilot; Columbia Aviation, Selingsgrove, PA; r. 501 W. Mill St., Selingsgrove, PA 17870,717/374-7671.

BOONE, Barry L.; '71 BSEd; Tchr.; Mountain View HS, RD, Kingsley, PA 18826,717/434-2501; r. Box 185, Harford, PA 18223,717/434-2823.

BOONE, Constance L.; '77 BS; Elem. Tchr.; Academia Cotopaxi; r. Casilla 199, Quito, Ecuador.

BOONE, Diane M. '68 (See North).

BOONIE, Connie J. Aumiller (Ronald E.); '61 BS; Tchr.; Wayne Highlands Sch. Dist., Grove St., Honesdale, PA 18431,717/253-5900; r. RD 2, Box 407, Honesdale, PA 18431,717/253-0569.

BOONIE, Ronald E.; '61 BS; Tchr.; Wayne Highlands Sch. Dist., Grove St., Honesdale, PA 18431,717/253-4046; r. RD 2, Box 407, Honesdale, PA 18431,717/253-0569.

BOOP, Betty Lou; '59 BS; Tchr.; Mifflinburg Middle Sch., Market St., Mifflinburg, PA 17844; r. 400 Walnut St., Mifflinburg, PA 17844,717/966-2025.

BOOP, Christine; '57; r. 12 Norwood Ave, Woodbridge, NJ 07095.

BOOP, Harriet Siyer (Ariel C.); '35 BS; Retired Tchr.; r. 526 Center St., Bloomsburg, PA 17815,717/784-0490.

BOOP, Marlin W.L.; '22, '28 BS Bucknell, '35 MED Penn. State; Retired Educator; r. 508 Pennsylvania Ave., Matamoras, PA 18336,717/491-4943.

BOOR, Catharine Richardson (Ladislav); '14; r. 1106 Yale Ave., Claremont, CA 91711,714/621-5341.

BOOS, Nancy Strauss (Robert E.); '69 BS, '72 MED Kutztown State; Eastern Airlines; r. 5922 Stanton Ln., Orlando, FL 32888.

BOOSE, Dr. Robert E.; '68 BSEd, '72 EdD Temple; Deputy Asst. Commissioner, Div. of Operations Research & Evaluation; New Jersey Dept. of Educ., 225 W. State St., Trenton, NJ 08675,609/292-6038; r. 942 W. State St., Trenton, NJ 08618,609/989-7435.

BOOTH, Anna M. '24 (See Winas).

BOOTH, Elizabeth L. '77 (See Reich).

BOOTH, James A.; '74; r. 142 Carroll St., Pittston, PA 18640.

BOOTH, Jean E. '66 (See Starnier).

BOOTH, M. Elizabeth VanBuskirk (George E.); '31 Cert.; Retired Tchr.; r. Box 74, Eagles Mere, PA 17731,717/525-3462.

BOOTH, Patricia A. Cooney (William e.); '72 BS; Spec. Educ. Tchr.; Montgomery Cnty. Intermediate Unit; r. 509 Sunnemeed Ave., Warminster, PA 18974,215/441-4825.

BOOTH, Van G.; '69 BA, '71 MEd Ohio Univ.; CLU, Agt.; Sun Life of Canada, 6212 York Rd., Baltimore, MD 21212,301/433-3000; r. 1402 Martin Dr., Baltimore, MD 21229,301/788-2087.

BOOTH, William E.; '42 BS; Pres.; Booth and Deutsch, 112 Mill St., Danville, PA 17821,717/295-0691; r. Frosty Hills Dr. Box 257, Danville, PA 17821,717/275-1792.

BORAN, E. Jean; '71 MED; r. 433 Carbon St., Minersville, PA 17954.

BORAN, John R.; '75 BS; Sales Rep.; Berks Welding Supply, 732 Tulpehocken St., Reading, PA 19601,215/374-2136; r. 463 Confer Ave., Hamburg, PA 19526,215/562-2911.

BORCHERS, Pearl S.; '55; r. 509 Norway St, Berlin, NH 03570.

BORDELL, Joseph C.; '72; r. 1307 W. Independence St., Shamokin, PA 17872.

BORDELL, Lucille A. '76 (See Reuter).

BORDER, Harold L.; '37 BSEd; Retired; r. 203 E Second St., Berwick, PA 18603,717/752-3455.

BORDNER, Eva M. Reed (Curtis); '70 BSEd; Homemaker; r. RD 6, Lebanon, PA 17042,717/865-5873.

BORETSKY, Mary Shanley; '77 BSEd; Sch. Nurse; Mid-Valley Sch. Dist., Delaware Ave., Olyphant, PA 18447,717/489-8682; r. 509 S. Valley Ave., Olyphant, PA 18447,717/489-8122.

BORGER, Randi B.; '77 BS; Cost Analyst; Ingersoll-Rand Co., Memorial Pky., Phillipsburg, NJ,201/859-7940; r. 904 Mine Lane Rd., Easton, PA 18042,215/258-7874.

BORGET, Elvera M. Picarella; '32 Cert., '62 BA Glassboro; Retired Tchr.; r. 328 Oakland Ave., Maple Shade, NJ 08052,609/662-8779.

BORGONDY, Linda Cora Rudolph; '72; r. 958 Emmons, Lincoln Park, MI 48146.

BORICK, Peter M.; '73; r. Berwick, PA 18603.

BORINO, Barbara P.; '78 MS; r. 121 Delaware Ave, W Pittston, PA 18643.

BORIS, Donna M.; '66; r. 1934 Walnut St., Asbland, PA 17921.

BORIS, Elaine M.; '73 BSEd; Grad. Student, Penn. State Univ.; Child Care Worker; r. 525 Campbell St., Scranton, PA 18505,717/347-4815.

BORIS, Judy L. Kline (John T.); '72 BSEd, '77 MEd; Lang. Arts Tchr.; Selingsgrove Middle Sch., North 18th St., Selingsgrove, PA 17870,717/374-1144; r. RD 1, Box 113, Port Trevorton, PA 17864,717/374-8884.

BORIS-LINNELL, Nina L. (J. Andrew); '73 BSEd; Tchr., Dept. Chmn.; Montrose Area Sch. Dist., Friendsville, Penn., 525 Campbell, Scranton, PA 18505,717/347-4815; r. 412 Lyndale Dr., Vestal, NY 13850.

BORN, Dorothy H. '62 (See Lesko).

BORN, Patricia '67 (See Bower).

BORNAIS, Judith A. Clark (Ronald); '65 BS; Homemaker; r. Box 228A, RD 1, Elverson, PA 19520,215/469-6113.

BORNMAN, Barbara L. Kiner (Emerson E., Jr.); '68 BS; Tchr.; Holy Spirit Hosp. Early Intervention Program, North 21st St., Camp Hill, PA 17011,717/761-5100; r. 327 W. Green St., Mechanicsburg, PA 17055,717/766-8169.

BOROVE, Anna M. '65 (See Aten).

BOROWSKI, Christine '72 (See Rupert).

BORRELL, Donna Marie '78 (See Bufton).

BORST, Kenneth E.; '50 BS, '57 MS Wisc.; Assoc. Prof., Chem.; Rhode Island Coll., 600 Mt. Pleasant Ave., Providence, RI 02908,401/274-4900; r. 15 Maplewood Orchard Dr., Greenville, RI 02828,401/949-0164.

BORTON, Janice Y.; '55; r. 41 Longdale Ave., Shavertown, PA 18708.

BORTON, Marie C. Yozviak (William A.); '52 BS; Remedial Math Tchr.; Lake-Lehman Sch. Dist., Lehman, PA 18627,717/675-2165; r. RD 1, Lakewood Terr., 20, Harveys Lake, PA 18618,717/639-5902.

BORTREE, Claudia J.; '65; r. 415 Clover Rd., Chinchilla, PA 18410.

BORTZ, Darlene '71 (See Pittner).

BORTZ, Jack; '74; r. 302 Franklin St., Alburts, PA 18011.

BORUCH, Olga M.; '21; r. Sunbury St., Minersville, PA 17854.

BORUSIEWICZ, Thomas F.; '77; r. 1425 Pulaski Ave., Shamokin, PA 17872.

BORVEY, Daniel J.; '63; r. Chateau Monteville, East Stroudsburg, PA 18301.

BORYS, Alexander F.; '68 BSEd, '72 MEd Penn. State; Dept. Chmn., Foreign Lang.; Hudson Falls Central Sch. Dist., Hudson Falls, NY; r. Box 63, Hudson Falls, NY 12839,518/747-4098.

- BOSAK**, Virginia '67 (See Schwartz).
- BOSCHINI**, George Alan; '77; r. RD 2, Brockway, PA 15824.
- BOSEVICH**, Antoinette B. Coroniti (Frank); '70 BSED; '74 MS; Homemaker; r. 1250 Providence Rd., 103 A., Secane, PA 19018,215/328-0127.
- BOSEVICH**, Frank M.; '74 BS; Chief Acct. Sec. Fiscal Svc.; VA Hosp., University & Woodland Aves., Philadelphia, PA 19104,215/382-2400; r. 1250 Providence Rd. 103A, Secane, PA 19018,215/328-0127.
- BOSHA**, Philip J.; '75 MED; r. 38 W 8th St, Wyoming, PA 18644.
- BOSHER**, Susan M. Cavanaugh (Carl H.); '75 BSED; Grad. Student, Univ. of Scranton; Tchr., Coach; Bishop Roban HS, S. Pennsylvania Blvd., Wilkes-Barre, PA 18702,717/829-2424; r. 40 Ross St., Ashley, PA 18706,717/829-4543.
- BOSHINSKY**, Gloria A. '70 (See Ivanchenko).
- BOSHOLD**, Nancy Ellen '77 (See Fleischut).
- BOSLEGO**, Michael R.; '65 BS; Operations Supv.; Social Security Admin., Shamokin, PA; r. 9 Shady Acres, Kulmont, PA 17834,717/373-1021.
- BOSLER**, Jan L. Winkler (Lin); '77 BS; Tchr., Business Educ.; Soudertown HS, Soudertown, PA; r. Holly Park, Doylestown, PA 18901,215/345-6978.
- BOSSARD**, Timothy D.; '74; r. 411 Lafayette Ave., Palmerton, PA 18071.
- BOSSE**, Kathleen J. Fridirici (Thomas E.); '75 BS; Sec., Receptionist; Western Investment Co., 307 Laurel St., San Diego, CA 92101,714/238-1832; r. RD 2, Box 481, Orfield, PA 18069.
- BOSSO**, Margaret E. Flynn; '25 Cert.; Homemaker; r. 387 Winola Ave., Kingston, PA 18704,717/287-6622.
- BOSTAN**, Joan K. Knapp (Morgan Stephen Boston III); '68 BSED; Homemaker; r. 700 Lawson Ave., Havertown, PA 19083,213/853-2500.
- BOSTER**, David L.; '69 BS, '72 MS Trenton State; Biol. Tchr.; Delta HS, Bristol, PA 19057,215/943-3200; r. 5731 Quincy Turn, Cornwells Heights, PA 19020,215/752-0781.
- BOSTER**, Sharon Ronin (David L.); '71 BSED; Homemaker; r. 5731 Quincy Turn, Cornwells Heights, PA 19020,215/752-0781.
- BOSTIAN**, Helen L.; '72; r. 415 Smoketown Rd, Lewisburg, PA 17837.
- BOSTIAN**, Leonard C., Jr.; '68 BS; Sec. Treas., Adventure Bound, Inc.; Tchr. Coord.; Baltimore Cnty. Bd. of Educ., Towson, MD 21204,301/296-9417; r. 1440 Jarrettsville Rd., Jarrettsville, MD 21084,301/679-3809.
- BOSTON**, Beverly A. '71 (See Parker).
- BOSTON**, Burrows C.; '70 MED; r. 1622 Elwood Rd, Williamsport, PA 17701.
- BOSTON**, Morgan S.; '67 BS, '71 MS Temple; Tchr.; Radnor Middle Sch., Wayne Ave., Wayne, PA 19086,215/688-8100; r. 700 Lawson Ave., Havertown, PA 19083,215/853-2500.
- BOSTON**, Ronald C.; '64 BS, '66 MA; Tchr.; Central Columbia Sch. Dist., Bloomsburg, PA; r. RD 2, Berwick, PA 18603,717/752-4084.
- BOSTON**, Wayne F.; '69 BSED; Supv.; Berwick Weaving Inc.; r. 520 E. Sixth St., Berwick, PA 18603,717/759-2181.
- BOSWELL**, Richard Martin; '77; r. 317 W. Fourth St., Media, PA 19063.
- BOTELLA**, Victoria M. Pridokas (Ray); '71 BSED; Spec. Educ. Tchr.; Schuylkill Intermediate Unit 29, Schuylkill Haven, PA; r. 162 Homesive, Ashland, PA 17921,717/276-1012.
- BOTKE**, Antoinette Pacanowski (William E.); '73 BA; Homemaker; r. RD 5, Bloomsburg, PA 17815,717/387-0097.
- BOTT**, Sandra M. '68 (See Langerholc).
- BOTTEON**, Rita V. '61 (See Mauriello).
- BOTTGER**, Martha C.; '46; r. 510 Dwight St., Boscobel, WI 53805.
- BOTTIGLIERI**, Joseph A.; '71; r. 201 St. James St., Mansfield, PA 16933.
- BOTTORF**, Robert A.; '59 BS; Tchr., Coach; Emmaus HS, 851 North St., Emmaus, PA 18049,215/967-3101; r. 166 Aster Rd., AOW, Macungie, PA 18622,215/398-1798.
- BOUDMAN**, Edward C.; '71 BSED; Shipping & Receiving Clerk; Cabinet Industries, 400 Water St., Danville, PA 17821,717/275-3305; r. 372 E. Fifth St., Bloomsburg, PA 17815,717/784-8583.
- BOUDMAN**, Mammy M. Barry (Edward C.); '72 BSED; Homemaker; r. 372 E. Fifth St., Bloomsburg, PA 17815,717/784-8583.
- BOUDMAN**, Patricia A. Walters (Chet); '70 BS Educ.; Elem. Tchr.; F. W. Diehl Sch., Rt. 11, Danville, PA 17821,717/275-7570; r. 231 Fair St., Bloomsburg, PA 17815,717/784-7623.
- BOUDMAN**, Virginia L. '64 (See Hughes).
- BOUGHNER**, Dorothy A. Barnes (Harvey C.); '55 BS; Tchr.; Line Mountain Middle Sch., Shamokin St., Trevorton, PA 17881,717/797-2189; r. Box 146M, RD 1, Shamokin, PA 17872,717/797-1644.
- BOUGHNER**, Harvey C.; '56 BS, '73 MA Equiv.; Tchr., Athletic Dir.; Line Mountain HS, RD 1, Herndon, PA 17830,717/797-2189; r. Box 146 M, RD 1, Shamokin, PA 17872,717/797-1644.
- BOUGHNER**, Irene J. '12 (See Mock).
- BOUGHNER**, Shirley M. '49 (See Treon).
- BOUGHTER**, Mildred L. '75 (See Belford).
- BOUGHTER**, Steven G.; '74 BSED; Actor; Entirely Theater Co.; r. 216 Piermont Ave., South Nyack, NY 10960,215/855-4949.
- BOUGHTER**, Virginia Carole; '78; r. 7245 Old Berwick Rd, Bloomsburg, PA 17815.
- BOVA**, Daniel Charles; '78; r. 228 Florida Avenue, Shenandoah, PA 17976.
- BOVIDGE**, Barbara Chandler (Alex M.); '68 BS; Elem. Tchr.; Elizabeth-Forward Sch. Dist.; r. 2216 Briarwood Dr., McKeesport, PA 15135,412/751-7934.
- BOWEN**, Carol J. Kishbaugh (Dadic); '72 BS; Dir., The Learning Ctr., Pre Sch.-Coord.; People's Advocacy Network, 10 N. Lehigh Ave., Frackville, PA 17931; r. 123 E. Spring St., Frackville, PA 17931,717/874-2945.
- BOWEN**, Caroline E. Roller (Miles); '30; Retired Tchr.; r. RD 4, Danville, PA 17821,717/275-2568.
- BOWEN**, D. Jeanne; '76 BSED; Elem. Tchr.; Shikellamy Sch. Dist.; r. 750 N. Eight St., Apt. 9, Sunbury, PA 17801,717/286-6891.
- BOWEN**, David W.; '68 BS, '76 MED; Exec. Dir.; Schuylkill Assoc. for Retarded Citizens, Inc., 207 W. Market St., Pottsville, PA 17901; r. 123 E. Spring St., Frackville, PA 17931,717/874-2945.
- BOWEN**, Dolores A. '70 (See Gauss).
- BOWEN**, Georgia L. Hunter (Douglas J.); '71 BSED; Business Tchr.; Bethlehem Area Sch. Dist., 535 Main St., Bethlehem, PA 18018; r. 1275 W. Macada Rd., Bethlehem, PA 18017,215/867-7867.
- BOWEN**, Kathi S.; '78 MS; r. 137 Porter Ave, Carlisle, PA 17013.
- BOWEN**, Kathleen Mary '68 (See Woodward).
- BOWEN**, Lynette Lehman (James W.); '77 BA; Grad. Student; Marywood Coll.; r. RD 4, Box 25, Danville, PA 17821,717/275-5540.
- BOWEN**, Michalene Z.; '41; r. 623 Brenda Ln., Aberdeen, MD 21001.
- BOWEN**, Randall S.; '74 BS; Crisis Intervention Worker, Comm. Liaison; Holy Spirit Hosp., North 21st, Camp Hill, PA 17011,717/761-0202; r. RD 1, Box 500A, Dauphin, PA 17018,717/921-8869.
- BOWEN**, Roberta '58 (See Martin).
- BOWEN**, Roy C.; '66 BSED, '71 MA; Tchr., Psych.; Bristol Twp. Sch. Dist., WWHS 3000 Green Ln., Levittown, PA 19057,215/547-3000; r. 212 Welford Rd., Fairless Hills, PA 19030,215/946-0954.
- BOWEN**, Sally A. Chambers (Steven L.); '63 BS; Kndgtn. Tchr.; Central Dauphin Sch. Dist., 600 Rutherford Rd., Harrisburg, PA 17109,717/545-4703; r. 22 Harrise Dr., Harrisburg, PA 17112,717/545-1805.
- BOWEN**, Sally Adams; '67; r. 212 Welford Rd, Fairless Hills, PA 19030.
- BOWER**, Anne L. Pryslyak; '72; r. 711 23rd Ave NW, Minot, ND 58701.
- BOWER**, Barrett B.; '63; r. 6213 Whitehill Dr, Mechanicsburg, PA 17055.
- BOWER**, Brian K.; '72; r. 1724 N. Vine St., Berwick, PA 18603.
- BOWER**, Carl R.; '69 BS; Tchr.; Warrior Run HS, RD 1, Turbotville, PA 17772,717/679-5166; r. 308 Baylor Rd., Watsonstown, PA 17777,717/538-9097.
- BOWER**, Donald James; '77 BS; Tchr.; Berwick Area Sch. Dist.; r. 826B LaSalle St., Berwick, PA 18603,717/752-4135.
- BOWER**, Dorothy I. Wolfe (Henry D.); '34 Cert., '61 BS; Tchr.; Evans Elem. Sch., 12th & Railroad Sts., Bloomsburg, PA 17815,717/784-5000; r. RD 4, Danville, PA 17821,717/275-2550.
- BOWER**, Elsie G.; '27, '47 MA Drexel; Retired Jr. HS Librarian; r. 407 Pine St., Berwick, PA 18603,717/475-2353.
- BOWER**, Fred N., Jr.; '72; r. 711 23rd Ave NW, Minot, ND 58701.
- BOWER**, Janice B. '55 (See Erickson).
- BOWER**, Jennie L. Novak (Richard J.); '76 BSED; Merchandiser; K-Mart, 1 Parkside Ave., Shillington, PA 19607,215/777-4788; r. 210-B Mansion Dr., Shillington, PA 19607,215/777-6970.
- BOWER**, JoAnne; '73 BA; Coding Supv.; Consumer Indust. Research, 600 North Jackson St., Media, PA 19063,215/565-1267; r. 550 13th Ave., Prospect Park, PA 19076,215/461-0946.
- BOWER**, Judith A. '68 (See Fenstermacher).
- BOWER**, Kay L. '74 (See Yanchunas).
- BOWER**, Loren; '59 BS, '65 MS; Speech & Hearing Supv.; Intermediate Unit 17, 136 Catawissa Ave., Williamsport, PA 17701,717/323-8441; r. 408 S. Market St., Muncy, PA 17756,717/368-1896.
- BOWER**, Mabel A. '34 (See Baer).
- BOWER**, Margaret A. '29 (See Bacon).

- BOWER, Margaret H. '62 (See Plotts).
- BOWER, Marie Rose; '72 MED; r. RD 1, Box 99A, Mill Hall, PA 17751.
- BOWER, Marilyn M. Stabulis; '73; r. Rd #1 Stone House Rd, Green Park, PA 17031.
- BOWER, Martha '72 (See Lehr).
- BOWER, Mary '69 (See Heller).
- BOWER, Mary K. Fritz (James F.); '58 BS; Tchr.; Diehl Sch., Danville, PA; r. 204 Oak St., Danville, PA 17821,717/275-1819.
- BOWER, Michael J. "Flash"; '73 BSEd; Nuclear Auxilliary Operator; Fla. Power Corp., Crystal River Nuclear Plant, Crystal River, FL 32629,904/795-6486; r. 510 NE Ninth St., Crystal River, FL 32629,904/795-3859.
- BOWER, Nancy J. '67 (See Godson).
- BOWER, Nancy L. '62 (See Johnson).
- BOWER, Patricia Born (P. Kenneth, Jr.); '67 BSEd, '73 MA; Elem. Sch. Cnslt.; Charleston Cnty. Schs., 3 Cholism St., Charleston, SC 29407,803/722-8461; r. 1386 Parkshore Dr., Charleston, SC 29407,803/571-2004.
- BOWER, Paul V.; '71 BS; Tchr.; Williamsport Area Sch. Dist., 605 W. Fourth St., Williamsport, PA 17701,717/326-3501; r. 608 Hawthorne Ave., Williamsport, PA 17701,717/322-8406.
- BOWER, Phillip J.; '77 BA; Sales Rep.; Deliverance Products, 6 W. Fourth St., Williamsport, PA 17701,717/322-8066; r. 1133 Market St., Williamsport, PA 17701,717/326-0629.
- BOWER, Richard J.; '74 BSEd; Tchr., Coach; Muhlenberg Sch. Dist., Kutztown Rd., Laureldale, PA 19607,215/929-0705; r. 210B Mansion Dr., Shillington, PA 19607,215/777-6970.
- BOWER, Richard W.; '69 BS; Fin. Analyst; IBM Corp., Rt. 52, Hopewell Junction, NY 12533,914/897-3508; r. Box 524, Shaker Ln., Hyde Park, NY 12538,914/229-7878.
- BOWER, Robert C., III; '72 BS; Tchr., Football Coach; Berwick Jr. HS; r. 106 Ida St., Berwick, PA 18603,717/752-5123.
- BOWER, Robert William, Jr.; '77; r. 1709 W Harrison St, Freeport, IL 61032.
- BOWER, Roy E., Jr.; '65 BS, '71 MA; Tchr.; Millville HS,717/458-5547; r. Sunnyview Ln., Millville, PA 17846,717/458-6090.
- BOWER, Russell W.; '22, '37 MS Syracuse; Counseling Psychologist; Jews Employment and Voc. Svc., 1624 Locust St., Philadelphia, PA 19103,215/893-5930; r. Rittenhouse Claridge 18th & Walnut Sts., Philadelphia, PA 19103,215/735-2482.
- BOWER, Susan J. '70 (See Varner).
- BOWER, Tim S.; '69 BS; r. 1011 E. Third St., Berwick, PA 18603,717/752-4777.
- BOWER, Todd J.; '60 BS; Inventory and Production Control Mgr.; Sarama Lighting Inc., RD 1, Rt. 54, Nesquehoning, PA 18240,717/645-2161; r. 1009 East 4 1/2 St. Green Acres, Berwick, PA 18603,717/752-7545.
- BOWER, William L.; '58 BSEd, '65 MS; Business Tchr.; Berwick Sch. System, Market St., Berwick, PA 18603; r. RD 2, Briar Crest, Berwick, PA 18603,717/752-2390.
- BOWERS, Barry N.; '68 BS, '75 MBA Temple; Staff Acc't; Salconiero & Company CPA, King of Prussia, PA; r. 342 Minnrite Rd., Collegeville, PA 19426,215/489-1689.
- BOWERS, Nancy Arnold (Terry L.); '71 BS; Elem., HS Tchr., Corrections; State Correctional Inst., Box 180, Muncy, PA 17756,717/546-3171; r. 31 Georgetown Ln., Milton, PA 17847,717/742-8943.
- BOWERSOX, Cathy Mae; '78; r. Rd 1, Middleburg, PA 17842.
- BOWERSOX, Dennis C.; '63; r. 173 W. Market St., Middleburg, PA 17842.
- BOWERSOX, Mary Bartlett (Robert P.); '76 BSEd; Registered Nurse; Williamsport Hosp., Williamsport, PA; r. RD 1, Box 167, Linden, PA 17744,717/398-2326.
- BOWERSOX, Roger L.; '78 MED; r. RD 1, New Columbia, PA 17856.
- BOWES, Helen Harman; '23; Retired; r. 305 East 16th St., Berwick, PA 18603,717/752-5873.
- BOWES, Steven M.; '77 MBS; r. 1172 Park Ave, Williamsport, PA 17701.
- BOWIE, Jane Tipton; '78; r. 563 Cumberland Avenue, Chambersburg, PA 17201.
- BOWMAN, Alice C.; '32; r. 350 Spruce St., Bloomsburg, PA 17815.
- BOWMAN, Brenda L. '69 (See Stutzman).
- BOWMAN, Charles F.; '69 BSEd; Spec. Educ. Tchr.; Hazleton Area Sch. Dist., Laurel & Green Sts., Hazleton, PA 18201,717/455-9551; r. 554 Grant St., Hazleton, PA 18201,717/455-5122.
- BOWMAN, Charles H., III; '69; r. 300 Major Ave., Soledad, CA 93960.
- BOWMAN, Donald H.; '66 BS, '69 MA Millersville; Sch. Psychologist; CFI View, Lewisburg, PA; r. Old Orchard Ln., Mifflinburg, PA 17844,717/966-0785.
- BOWMAN, Douglas W.; '77; r. 208 Sunset Drive, New Cumberland, PA 17070.
- BOWMAN, Elizabeth '31 (See Kerr).
- BOWMAN, Freda Pearl Fester (Reed R.); '38 BS; Retired Tchr.; r. R 1, Stryker, OH 43557,419/682-4228.
- BOWMAN, Genevieve P. '35 (See McKelvey).
- BOWMAN, Janice R. Tapper (Charles F.); '69 BSEd; Homemaker; r. 554 Grant St., Hazleton, PA 18201,717/455-5122.
- BOWMAN, Karen Marie; '77; r. Chestnut Street, Berrysburg, PA 17005.
- BOWMAN, Rev. Karla Klinoff (Denis J.); '68 BA, '75 MDiv. San Francisco Theo. Sem.; Minister; United Meth. Church, 310 Main St., Soledad, CA 90960,408/678-2672; r. 300 Major Ave., Soledad, CA 93960,408/678-2715.
- BOWMAN, Laureen A. '75 (See Leshik).
- BOWMAN, Marjorie S.; '33; r. 137 W. Third St., Bloomsburg, PA 17815.
- BOWMAN, Mary K.; '27; r. 1003 Hayfield Dr., Greensboro, NC 27410.
- BOWMAN, Nancy J. (Donald H.); '67 BS, '75 MA; Tchr.; Mifflinburg Area Sch. Dist., Mifflinburg, PA; r. Old Orchard Ln., Mifflinburg, PA 17844,717/966-0785.
- BOWMAN, Richard A.; '75 BS; Asst. Fin. Dir.; Sun Home Health Svcs., Box 206, Shamokin Dam, PA; r. 777 Strawbridge Rd., Northumberland, PA 17857,717/473-3009.
- BOWMAN, Wilma M. Dietterich (Willard L.); '27 Cert., '62 BS; Retired Tchr.; r. 829 E. Second St., Berwick, PA 18603,717/752-3860.
- BOWMAN, Wylma M. '56 (See Bitner).
- BOX, Margaret A. Wohlfart (Darryl F.); '68 BSEd, '75 MS Marywood; Reading Spec.; Wayne Highlands Middle Sch., Terrace St., Honesdale, PA,717/253-5900; r. Box 26, Paupack, PA 18451,717/226-2856.
- BOYANOSKI, Janet L. '72 (See Taylor).
- BOYCHUCK, Daniel; '53 BSEd; Pres. Admin.; Pennsbury Sch. Dist., Yardley Ave., Fallsington, PA 19054,215/295-4131; r. 136 Longview Ave., Pennell, PA 19047,215/757-5503.
- BOYCHUCK, Kathleen Mitchell; '52; r. 136 Longview Ave, Pennell, PA 19047.
- BOYD, Andrea D.; '74 BS; Speech Therapist; Chester-Upland Sch. Dist., Pupil Svc. Ctr., 11th St. & Madison, Chester, PA 19013,215/874-4271; r. 915 East 16th St., Chester, PA 19013,215/872-4239.
- BOYD, David P.; '70; r. 634 George St, Greensburg, PA 15601.
- BOYD, James D.; '71; r. 212 Mary Street, Berwick, PA 18603.
- BOYD, Keith A.; '74; r. 1432 Karen Drive, Harrisburg, PA 17109.
- BOYD, Linda G. Pierson (E. Bruce); '60 BS; r. 4835 Stillwell Ave., Alexandria, VA 22309,703/360-6385.
- BOYD, Mary R.; '74 BS, '75 MED; Tchr. of the Hearing Impaired; Montgomery Cnty. IU 23, 1605-B W. Main St., Norristown, PA 1901,215/539-8550; r. Rd 2 Rynearson Road, Muncy, PA 17756.
- BOYER, Alecia Ann; '76; r. West Park Apts. 10 North St., McSherrystown, PA 17344.
- BOYER, Ann M. '73 (See Laptowski).
- BOYER, Bernice Jablonski (John H.); '75 BS, '79 MA; Reading Spec.; Midd-West Sch. Dist., RD 1, Beaver Springs, PA 17812,717/568-2905; r. Box 89, RD 1, Belleville, PA 17004,717/667-2835.
- BOYER, Brenda A. '75 (See DiGiacomo).
- BOYER, Carl L.; '65 BSEd; Tchr.; Franklin HS, Somerset, NJ 08873; r. 280 River Rd., Piscataway, NJ 08834,201/356-5769.
- BOYER, Charles C., Jr.; '49 BSEd; Sec.; Pottsville Area Sch. Dist., 1501 Laurel Blvd., Pottsville, PA 17901,717/628-2775; r. 1220 Howard Ave., Pottsville, PA 17901,717/622-4122.
- BOYER, Charles Wesley, Jr.; '76 BS; Spec. Educ. Tchr., Dept. Chmn.; Leesburg Jr. HS, 1200 Beecher St., Leesburg, FL 32748,904/787-7868; r. 406 Benson Ave, Glenolden, PA 19036.
- BOYER, Clay G.; '14; Retired Maintenance Dept.; Univ. of Penn. Hosp.; r. 308 Wagenseller St., Middleburg, PA 17842.
- BOYER, David K.; '62; r. 90 N. Main St., Hughesville, PA 17737.
- BOYER, Dianna L. Johnsonbaugh (Wayne D.); '73 BSEd; Homemaker; r. RD 5, Bloomsburg, PA 17815,717/784-2144.
- BOYER, E. Anne; '48; r. 303 Allendale Way, Camp Hill, PA 17011.
- BOYER, Gail Morris (William); '75 BA; Placement Coord.; Nanticoke-Hazleton Mental Health Ctr., Washington St., Nanticoke, PA 18634,717/735-7590; r. 452 Warren Ave., Kingston, PA 18704,717/288-0243.
- BOYER, Gladys '32 (See Witmer).

BOYER, Gloria F. Gilbert (Paul C.); '62 BS, '75 MA Penn. State; Elem. Tchr.; West York Area Sch. Dist., 1731 W. Philadelphia, York, PA 17404,717/854-6083; r. 2140 Andover Dr., Dover, PA 17315,717/292-1857.

BOYER, Isabel '20 (See Snyder).

BOYER, John Harrold, Jr.; '74 BS; Tchr. & Coach; Lewistown Middle Sch., Lewistown, PA 17044,717/248-4801; r. Box 89, RD 1, Belleville, PA 17004,717/667-2835.

BOYER, Kenneth C.; '70 BS, '74 MS Bucknell; Math. Instr., Harrisburg Area Comm. Coll.; Tchr.; Camp Hill HS, 24th & Chestnut St., Camp Hill, PA 17011,717/763-5100; r. Box 173, Lewisberry, PA 17339,717/938-4932.

BOYER, Kenneth M.; '67 BSED, '70 MED Millersville State; Guidance Couns.; Northern Lebanon Sch. Dist., RD 1, Fredericksburg, PA 17026,717/865-2117; r. RD 2, Box 1685, Lebanon, PA 17042,717/865-4789.

BOYER, Larry R.; '72 BS; Geography Tchr.; Warrior Run Sch. Dist., RD 1, Turbotville, PA 17772; r. Box 226A, RD 2, Milton, PA 17847,717/742-9463.

BOYER, Lulu E.; '31; r. 233 Logan St, Lewistown, PA 17044.

BOYER, Marlene Karabin (Robert F.); '71 BSED, '72 MS Bucknell; Business Educ. Tchr.; Catawauqua HS, 850 Pine St., Catawauqua, PA 18032,215/264-0506; r. RD 1, Box 481, D. Macungie, PA 18062,215/845-7803.

BOYER, Mary A. Sharpless (Edwin B.); '30 Cert.; r. 914 Orange St., Berwick, PA 18603,717/752-3312.

BOYER, Neal L.; '65 BSED; Spanish Tchr., Schuylkill Haven Area HS; Rec. Dir.; Borough of Schuylkill Haven, East Main, Schuylkill Haven, PA 17972,717/385-2465; r. 113 Columbia St., Schuylkill Haven, PA 17972,717/385-1640.

BOYER, Paul C.; '62 BS; Mgr., Data Processing; Danskin, Inc., 525 E. Market St., York, PA 17405,717/846-4874; r. 2140 Andover Dr., Dover, PA 17315,717/292-1857.

BOYER, Robert A.; '76 BS; Acctg. Supv., Internal Auditor; Kawneer Co., Inc., Alum. Accum., Highway 54, Jonesboro, GA 30236,404/478-8841; r. 276 Upper Riverdale Rd., Jonesboro, GA 30236,404/477-0921.

BOYER, Robert Francis; '70 BSED, '76 MED Kutztown State; Elem. Tchr.; Saucou Valley Sch. Dist., Main St., Hellertown, PA 18055,215/838-7921; r. RD 1 Box 481-D, Macungie, PA 18062,215/845-7803.

BOYER, Robert M.; '73; r. Reading, PA 19066.

BOYER, Rosalie '28 (See Smiley).

BOYER, Susan Christine '74 (See Linn).

BOYER, Thelma E.; '32; r. RD 3, 258G, Selingsgrove, PA 17870.

BOYER, Toni M. Rocco (Robert A.); '77 BSED; Spec. Educ. Tchr.; Clayton Cnty. Bd. of Educ., Forest Park, GA; r. 276 Upper Riverdale Rd., Apt. 23B, Jonesboro, GA 30236,404/477-0921.

BOYER, Wayne D.; '70 BSED; Partner; Boyer Oil Svc., Bloomsburg, PA 17815; r. RD 5, Bloomsburg, PA 17815,717/784-2144.

BOYER, Wayne M.; '57 BS, '67 MED Elmira; Tchr., Business; Tioga Central Sch. Dist., Tioga Ctr., New York, NY 13845; r. 37 Cady Ave., Nichols, NY 13812,607/699-3337.

BOYER, William F.; '77 BS; Public Acct.; Arthur Carroll & Co., CPA's, Ste. 1909 Penn. Ctr., Philadelphia, PA 19102,215/665-0320; r. 317 Lewis Rd., Springfield, PA 19064,215/543-2495.

BOYER, William George, Jr.; '76 BA; Grad. Student, Marywood Coll.; Social Case Worker; Dalley Crest Nursery Home, Wilkes-Barre, PA; r. 454 Warren Ave., Kingston, PA 18704,717/288-0243.

BOYES, Judy A. Clapps (Michael W.); '71 BS; Tchr., Eng.; Bristol Twp., Wistar Rd., Fairless Hills, PA; r. 8 Hydrangea Rd., Levittown, PA 19056.

BOYKO, Thomas Michael; '74 BS; Tchr.; Hazleton Area Sch. Dist., Green St., Hazleton, PA 18201; r. 81 Main Street Rd 1, Freeland, PA 18224.

BOYLAN, James J.; '75 BS; Audit Supv.; Penn. Dept. of Auditor Gen., Harrisburg, PA; r. 41 Second St., Mt. Carmel, PA 17851,717/339-5543.

BOYLAN, John I.; '34; r. 258 W. Virginia Ave, Langhorne, PA 19047.

BOYLAND, Stephen Russell; '78; r. 501 Glencoe Avenue, Fort Washington, PA 19034.

BOYLAND, William W.; '75 BS; Merchandiser; Coca Cola Co., Philadelphia, PA; r. Hatfield Village Apts., Apt. K-112, Hatfield, PA 19440,215/368-5947.

BOYLE, Agnes Caffrey; '23 Cert.; Library Asst.; Kings Coll., 14 W Jackson St., Wilkes-Barre, PA 18711,717/825-9931; r. 92 W. Ross St., Wilkes-Barre, PA 18702,717/822-3396.

BOYLE, Aurelia C.; '30; r. 628 Main St., Freeland, PA 18224.

BOYLE, Catherine P.; '13; Retired Tchr.; r. Welsh Rd. & Holmes Cir. Immaculate Mary Nursing Home, Philadelphia, PA 19136.

BOYLE, Edward J.; '61; r. 16 Elderberry Lane, Willingboro, NJ 08046.

BOYLE, Gertrude M.; '29; r. 628 Main St., Freeland, PA 18224.

BOYLE, James H.; '50 BS; VP, Valley Forge Investment Corp.; Pres.; Biological Corp. of America, Port Reading, NJ,201/636-1220; r. Indiantown Rd., Glenmoore, PA 19343,215/942-3747.

BOYLE, Jane A.; '64; r. 29 Railroad St., Glen Lyon, PA 18617.

BOYLE, Joseph E.; '53; r. Rd 1, Chadds Ford, PA 19317.

BOYLE, Joyce M.; '78 MED; r. 647 W Diamond Ave, Hazleton, PA 18201.

BOYLE, Margaret R.; '74 MED; r. 220 East Elm St., Hazleton, PA 18201.

BOYLE, Mary E.; '72 MED; r. Stearns Hill Rd, Waltham, MA 02154.

BOYLE, Patricia '54 (See Hollingsworth).

BOYLE, Robert; '58; r. 5336 Thunder Hill Rd., Columbia, MD 21043.

BOYLE, Roland C.; '65 BSED; Coord., Student Volunteer Career Elective Prog.; Coatesville Area Sch. Dist., Eighth & Olive Sts., Coatsville, PA 19320,215/383-8753; r. 16 Overlook Dr. RD 4, Coatsville, PA 19320,215/486-0314.

BOYLE, Rose M.; '45 (See Young).

BOYLE, Susan Dreibeil (James H.); '50 BS; Homemaker; r. Indiantown Rd., Glenmoore, PA 19343,215/942-3747.

BOYLE, Toni Lou; '73 (See Kalch).

BOYLES, Diane Lynn; '75; r. 1117 Sheridan Street, Williamsport, PA 17701.

BOYLES, Robert M., III; '76 BA, '78 MPA Penn. State; Grad. Research Asst.; The Penn. State Univ., Inst. of Public Admin., 202 Burrows Bldg., University Park, PA 16802,814/865-2536; r. 1920 Riverside Dr., Apt. 2B, Trenton, NJ 08618,609/392-5430.

BOYLES, S. Katherine '75 (See Blaker).

BOYSEN, Nancy J.; '75 (See Zelinke).

BRABSON, Margo Bolig (Norman C.); '64 BS, '68 MED; Tchr., Homemaker; r. 324 Central Dr., Lansdale, PA 19446,215/368-1689.

BRACE, Alan J.; '77 BS; Acct.; Mountain Tire Co., Windgap, PA; r. 201 N. Green St., Nazareth, PA 18064,215/759-1692.

BRACE, Barbara J.; '51 (See Miller).

BRACE, Edith E.; '24 Cert.; Retired Tchr.; r. 286 Monument Ave., Wyoming, PA 18644,717/693-0104.

BRACE, Ethel '55 (See Williams).

BRACE, Helen E.; '49 (See Hess).

BRACE, James B.; '73 BS; Coord.; St. Michaels Tunkahannock Grp. Home, Tunkahannock, PA; r. Box 193 Tumble Brook Cottage Rd., Falls, PA 18605,717/333-4820.

BRACE, Marjorie E.; '48 (See Bonham).

BRACE, Molly '27 (See Duffy).

BRACE, Sara A.; '15; Retired Art Tchr.; r. RD 2, Box 154, Tunkahannock, PA 18657,717/388-6310.

BRACHMAN, Dan; Russell C.; '52 BSED, '58 MS Stetson, '70 PhD VPI; Prof., Biol.; Averett Coll., Danville, VA 24541,804/793-7811; r. 139 Pendleton Rd., Danville, VA 24541,804/793-2256.

BRACK, Blanche M. Garrison (Kenneth G.); '34 BS, '39 MA Columbia; Retired Tchr.; Mgr.; H. L. Garrison and Bros., 211 W. Ninth St., Berwick, PA 18603,717/752-6111; r. 911 Mulberry St., Berwick, PA 18603.

BRACKEN, Joseph D.; '74 BS; Sr. Acct. Analyst; The Fidelity Bank, Broad & Walnut Sts., Philadelphia, PA,215/985-8965; r. 2839 Swede St., Norristown, PA 19401,215/272-6062.

BRACKEN, Susan Thompson (Joseph T.); '74 BSED; Instructional Aide; Ridge Park Elem. Sch., Karrs Ln. and Little Ave., Conshohocken, PA,215/825-1500; r. 2839 Swede St., Norristown, PA 19401,215/272-6062.

BRACKER, Corole A. Nurphy (Hugh J.); '67 BA; Customer Svc. Agt.; United Airlines, Philadelphia Intl. Airport, Philadelphia, PA; r. 215 N. Cedar Ln., Upper Darby, Philadelphia, PA 19082,215/449-6154.

BRADER, Ruth V. Klingerman; '24; r. 40 East 11th St., Bloomsburg, PA 17815,717/784-1452.

BRADFIELD, Muriel Neilson (William S.); '56 BSED; Tchr.; Deverux Foundation, Glenmoore, PA 19343,215/942-2962; r. RD 2, Pottstown, PA 19464,215/469-6480.

BRADFORD, Elizabeth Robbins; '13; Retired; r. Bridgeton Nursing Home, Bridgeton, NJ 08302.

BRADISH, Diane M.; '75 (See Schellhamer).

BRADISH, Raymond G.; '64 BS; Tchr.; Hazleton Area Sch. Dist., Hazleton, PA; r. 428 W. Hemlock St., Hazleton, PA 18201,717/455-2253.

- BRADISH, Rita C.; '66 BS, '69 MED Lehigh; Tchr.; E.A. Encke Elem. Sch., Monroe Ave., West Hazleton, PA 18201,717/455-9551; r. 161 S. Church St., Hazleton, PA 18201,717/455-3764.
- BRADLEY, Beverley A. Donchez (Daniel L.); '71 BS; Business Educator; Southern Lehigh Sch. Dist., Rt. 1, Box 1, Center Valley, PA 18034,215/282-1421; r. 323 S. Fifth St., Perkasie, PA 18944,215/257-3739.
- BRADLEY, Daniel L.; '72 BS; Self-employed; Bradley & Bradley; r. 323 S. Fifth St., Perkasie, PA 18944,215/257-3739.
- BRADLEY, Edward; '57; r. Jasper, NY 14855.
- BRADLEY, Elizabeth A.; '69; r. 161 W. Queen Ln., Philadelphia, PA 19144.
- BRADLEY, Mary E.; '30; r. Byrnesville St., Centralia, PA 17927.
- BRADLEY, Mary Eileen; '48 BS; Retired Tchr.; r. Box 1285, Byrnesville St., Centralia, PA 17927,717/875-1575.
- BRADLEY, Thomas B.; '69 BSEd, '70 MED, '74 DEd Penn. State; Asst. Prof. Spec. Educ.; Shippensburg State Coll., Shippensburg, PA 17257,717/532-1724; r. Rd 2, Shippensburg, PA 17257,717/532-2359.
- BRADSHAW, Joseph; '27; r. 1229 Riverside Dr., Wilmington, DE 19809.
- BRADSHAW, Phyllis H. '71 (See Engart).
- BRADWELL, Marguerite N.; '68; r. Rd 2 319 White Horse Pk., Hammertown, NJ 08037.
- BRADY, Annmarie H.; '72; r. Spruce Cabin Rd., Cresco, PA 18326.
- BRADY, Beverly '76 (See Quigney).
- BRADY, Eugene M.; '47 BS, '52 MED Penn. State; Principal; Eugene Klinger Jr. HS, Second St. Pike, Southampton, PA 18966,215/672-7100; r. Star Rt. 79C, New Hope, PA 18932,215/862-2577.
- BRADY, Helen '40 (See Jones).
- BRADY, Kathleen M. Taylor; '71; r. Bx 141, Huntingdon, PA 16652.
- BRADY, Linda A.; '78; r. 2137 Kent Road, Abington, PA 19001.
- BRADY, Robert G.; '70; r. 251f Woodhill Dr., Glen Burnie, MD 21061.
- BRAGANINI, Barbara Jo Bryson (John F.); '76 BSEd; Dental Asst.; 3506 Lovers Ln., Kalamazoo, MI 49001,616/349-1729; r. 603 Edgemoor, Kalamazoo, MI 49008,616/344-8497.
- BRAGANINI, John F.; '75 BS; Tech. Sales Admin.; Clark Equip.; r. 2237 Gull Lake Dr., Richland, MI 49083.
- BRAGLIO, Gerald T.; '64 BS, '67 MED; Tchr.; Holy Name HS, Reading, PA; r. 2633 Garfield Ave., West Lawn, PA 19609,215/678-2326.
- BRAIN, Charles W.; '74 BA; Info. and Referral Ofcr.; Schuylkill Cnty. Mental Health, Mental Retardation Program, 420 N. Centre St., Pottsville, PA 17901,717/622-0475; r. 202 E. Biddle St., Gordon, PA 17936,717/875-4761.
- BRAIN, Shirley C. Eiswerth; '73 BS; Math. Tchr.; Noth Schuylkill Sch. System, Fountain Springs, PA; r. 202 E. Biddle St., Gordon, PA 17936,717/875-4761.
- BRAJER, Michael; '78; r. 79 Highview Terrace, Dover, NJ 07801.
- BRAMBLE, June '43 (See Blackman).
- BRANAGH, Richard David; '75; r. 249 Meadowbrook Rd., King of Prussia, PA 19406.
- BRANCH, Gate L. '68 (See Burns).
- BRAND, Richard C.; '71 BS; Assoc. Real Estate Broker; J.D. Schueck Realtor, 600 E. Broad St., Souderton, PA 18964,615/723-1101; r. Box 764 RD 2, Pennsburg, PA 18073,215/679-7394.
- BRANDAUI, Roy W.; '49 BSEd, '61 MED Temple; Tchr.; Garden Spot HS, Rt. 23 & Tower Rd., New Holland, PA 17557,717/354-4031; r. 60 Union Ave., New Holland, PA 17557,717/354-6056.
- BRANDON, Claire; '29, '46 MED Penn. State; Retired; r. 2029 Wildwood Dr., Wilmington, DE 19805,302/994-1036.
- BRANDON, Grace H.; '23, '46 MED Penn. State; Retired Psychologist; Del. & Penn. Psychological Assn.; r. 530 Woodsedge Rd., Dover, DE 19901,302/734-8530.
- BRANDT, Ann Harris (James P.); '70 BS; Tchr.; Berwick Jr. HS, Market St., Berwick, PA 18603,717/759-2241; r. Box L, Mifflinville, PA 18631,717/759-8934.
- BRANDT, Jeffrey Earl; '78; r. 224 Beech Avenue, Hershey, PA 17033.
- BRANDT, Sherri Kindig (James E.); '72 BS; Quality Control Tech.; Merck and Co., Chem. Div., Riverside, PA 17868,717/275-2220; r. Mahoning Terr., Apt. D3, Danville, PA 17821,717/275-8544.
- BRANHAM, John P.; '77 BS; Merchandising Mgr.; Guthrie Morris Campbell Co., 312 Macoked Rd., Charleston, WV; r. 658 Hawes Dr., Charleston, WV 25301,304/925-8838.
- BRANN, Jane Susan Clause; '75; r. 286 Old Marlton Pike, Medford, NJ 08055.
- BRANN, Robert J.; '63 BS, '64 MED Pittsburgh; Tchr.; Nanaminy Sch. Dist., Old Lincoln Hwy., Langhorne, PA; r. 373 Summit Ave., Langhorne, PA 19047,215/757-2445.
- BRANN, Thomas E.; '68 BSEd; Asst. Dir., Dining Svc.; ARA Svcs., Hartwick Coll., Oneonta, NY 13820,607/432-6900; r. 190 Main St., Worcester, NY 12197,607/397-8443.
- BRANNAN, Kathryn; '23; r. Blanchard St., Plains, PA 18705.
- BRANNICK, Michael Joseph; '78; r. 602 Midland Circle, Berwyn, PA 19312.
- BRANYAN, Christine Ann; '77, '78 MS; r. 640 Walton Street, Lemoine, PA 17043.
- BRASCH, Richard A.; '71 MED; r. 1823 Pennland Court, Lansdale, PA 19446.
- BRASINGTON, Robert E.; '72 BS, MS Gannon; Tchr.; City of Erie Sch. Dist., 1511 Peach St., Erie, PA 16502,814/453-3661; r. 144 West 25th St., Erie, PA 16502,814/456-7674.
- BRASSINGTON, Abram; '58 BS; Sr. Assoc.; CACI Fed. Inc., Roslyn, VA; r. 10805 Stanhope Pl., Fairfax, VA 22030,703/278-8806.
- BRATTON, Cynthia Lois; '76; r. 46 Ontario St., Corning, NY 14830.
- BRATTON, Roger C.; '68 MED; r. 178 E Pearl, Albion, PA 16401.
- BRAUBITZ, John S.; '59; r. North Rd R-4, Auburn, NY 13021.
- BRAUMBACH, Audrey '59 (See Henline).
- BRAUNER, D. Mitchell; '72 BS; HS Tchr.; Warwick Sch. Dist., 301 W. Orange St., Lititz, PA 17543,717/626-2061; r. 10 W Main St., Lititz, PA 17543,717/626-6249.
- BRAY, Delphine F. Grant; '20; Retired Tchr.; r. 2381 Ruppert Rd, York, PA 17404,412/375-4096.
- BRAY, James B.; '60 BSEd, '64 MED West Chester State; Tchr.; Huntingdon Jr. HS, Huntingdon, PA; r. 1252 Huntingdon Rd., Abington, PA 19001,215/887-5305.
- BRAY, Joan M. '65 (See Roskos).
- BRAY, Mary M. '32 (See Smith).
- BRAYFORD, Judith R.; '69 MED; r. Lakeview, Barnesville, PA 18214.
- BRAYNOCK, Edward; '58; r. 300 Franklin Ave., South Plainfield, NJ 07080.
- BRAZEL, Sharon A. MacQuiston (James P.); '67 BS; r. 702 Bair Rd., Berwyn, PA 19312,215/647-5120.
- BRAZIL, Paul Timothy; '78; r. 103 Cherry Street, Dunmore, PA 18512.
- BREAKEY, Ann Marie; '78; r. 15 Jackson Avenue, Ridley Park, PA 19078.
- BREDBENNER, Betty E. Adams; '47; r. Rd, Dalmatia, PA 17017.
- BREDBENNER, Elizabeth A.; '72 BS, '77 MED; Instr., Business & Computer Sci. Div.; Williamsport Area Comm. Coll., 1005 West Third St., Williamsport, PA 17701,717/326-3761; r. 882 W Fourth St., Williamsport, PA 17701,717/323-3018.
- BREDBENNER, Hilda F.; '50 BS; Retired Tchr.; r. 51 E. Poplar St. W., Nanticoke, PA 18634,717/735-5442.
- BREDBENNER, Jean M. Eyer (William); '34 BS; Homemaker; r. 232 E. Eighth St., Berwick, PA 18603,717/759-9910.
- BREDBENNER, Joyce A. '73 (See Nazar).
- BREDBENNER, Marion M. Brennar; '19; r. 516 Broad St., Berwick, PA 18603,717/752-3304.
- BREDBENNER, Nancy '65 (See Snyder).
- BREDBENNER, Thelma A. '35 (See Menges).
- BRECE, Barbara A. '67 (See Shaw).
- BREEN, Gary M.; '69; r. 6925 Souder St., Philadelphia, PA 19149.
- BREHM, Janet E.; '70; r. 40 School Ln., Conyngham, PA 18219.
- BREHM, John J.; '70; r. 321 N. Broad St., West Hazleton, PA 18201.
- BREHM, Nancy M. Snyeer; '55 BS; Homemaker; r. 607 Richfield Ave., Glendolen, PA 19036,215/583-2605.
- BREIDINGER, Donna K.; '63; r. Box 89, Morningside Dr., RD 1, Elverson, PA 19520.
- BREIDINGER, Linda Larmouth (Roger E.); '65 BS; Elem. Tchr.; Ephrata Area Sch. Dist., Oak Blvd., Ephrata, PA 17522,717/859-1567; r. Rt. 3, Box 105, Narvon, PA 17555,215/445-5121.
- BREIDINGER, Roger E.; '64; r. Box 89, Morningside Dr., RD 1, Elverson, PA 19520.
- BREINER, Edward J.; '77 BS; Cost. Acct.; Ingersoll Rand, 1301 Memorial Pky., Phillipsburg, NJ,201/859-7639; r. 116 E. St. Josephs St., Easton, PA 18042,215/252-4611.
- BREINER, Larry R.; '64; r. 40 Longview Dr., Churchville, PA 18966.
- BREINING, Carol L.; '72; r. 1419 W Southern Ave, S Williamsport, PA 17701.
- BREINTENBACH, Virginia '38 (See Salzer).
- BREISCH, Bertha; '23; r. RD 3, Bloomsburg, PA 17815.
- BREISCH, Florence I. '23 (See Drake).
- BREISCH, Ina M. '19 (See Cullman).

- BREISCH, Lillie B.** '21 (See Moser).
- BREISCH, Mildred B.** '28 (See Hartz).
- BREISCH, Rebecca M.** '34 (See Chamberlain).
- BREIT, Thomas E.** '72 BSED; '75 Med Shippensburg State; Tchr.; Groome Sch., Washington, DC; r. 120 Chesapeake Ave., Annapolis, MD 21403,301/263-4529.
- BREMER, Richard M.** '74 BS; Purchasing Agt.; Kim Mfg.; r. 402 Central Ave., Cheltenham, PA 19012,215/379-2864.
- BREMER, Susan Anne;** '78; r. 5814 Weymouth Street, Philadelphia, PA 19120.
- BREMMER, David Edward;** '73 BS; Claims Rep.; Selected Risk Ins. Co., Lancaster, PA 17603; r. 220 Aster Ct., Macungie, PA 18062,215/398-1495.
- BRENCHELY, Frank Randolph;** '76 BS; Chemical Operator; Merck & Co., Riverside, PA; r. RD 4, Bloomsburg, PA 17815,717/784-3318.
- BRENESAL, Donna I.** '77 (See Sheehan).
- BRENNAN, Carol T.** '73 (See Dinich).
- BRENNAN, Catherine A.;** '72 BA; Research Analyst; US Bur. of Labor Statistics, 3535 Market St., Philadelphia, PA 19104,215/596-1435; r. 406 Freeman Cir., Harleysville, PA 19438,215/855-0644.
- BRENNAN, Dr. Charles M.;** '53 BS, '76 PhD Penn. State; Prof.; Bloomsburg State Coll.,717/389-3610; r. 607 Country Club Dr., Bloomsburg, PA 17815,717/784-7438.
- BRENNAN, Daniel J.;** '72 BS; Acct.; Hamburg Ctr., Hamburg, PA 19526,215/562-7511; r. 212 W. Market St., Orwigsburg, PA 17961,717/366-2423.
- BRENNAN, Dolores A. Doyle (Charles M.);** '54 BS; Tchr.; Millville HS, Millville, PA 17846; r. 607 Country Club Dr., Bloomsburg, PA 17815,717/784-7438.
- BRENNAN, Dolores T. Checchi;** '73; r. 286 W Market St, Marietta, PA 17547.
- BRENNAN, Donna R.** '70 (See Rice).
- BRENNAN, Dorothea R. O'Connell (Andrew J.);** '29 Cert., '34 BS Misericordia; r. 4620 N. Park Ave., Apt. 1103W, Chey Chase, MD 20015,301/654-7456.
- BRENNAN, Dorothy A. Snyder;** '50 BS; Tchr., Homemaker; r. 508 Madingley Rd., Lintinich Heights, MD 21090,301/789-3886.
- BRENNAN, Gladys '37 (See Rohrbaugh).**
- BRENNAN, Joan;** '75; r. 2107 New Albany Road, Cinnaminson, NJ 08077.
- BRENNAN, Kathryn M.** '23 (See Burke).
- BRENNAN, Linda Marie;** '74; r. 298 Springdale Terr., Morrisville, PA 19067.
- BRENNAN, Marjorie A.;** '49; r. RD 3, Berwick, PA 18603.
- BRENNAN, Mary G.;** '48; r. 8947 N. Natoma, Morton Grove, IL 60053.
- BRENNAN, Nellie '06 (See Henebry).**
- BRENNAN, Susan;** '74 BSEd; Reading Tchr.; Clayton Elem. Sch., Academy & Aura Rds., Clayton, NJ; r. 2107 New Albany Rd., Cinnaminson, NJ 08077,609/786-8439.
- BRENNAN, Thomas D.;** '71; r. 1145 Poplar St., Kulpmont, PA 17834.
- BRENNAN, Thomas Joseph;** '78; r. 527 Lexington Road, Lancaster, PA 17603.
- BRENNAN, Vivian E.** '53 (See Burness).
- BRENNAN, William A.;** '69 BA, '73 DDS Temple, '79 MS George Washington; Major; U.S. Army, Fort Meade, MD; r. RD 1, Towanda, PA 18848,301/624-6952.
- BRENNAN, William J.;** '50 BS; Physics Instr.; Baltimore Public Schs., Covington & Cross Sts., Baltimore, MD 21230,301/396-1500; r. 508 Madingley Rd., Lintinich Heights, MD 21090,301/789-3886.
- BRENNAR, John A.;** '68; r. Rd 1 Box 59, Beaver Springs, PA 17812.
- BRENNAR, Marion M.** '19 (See Breddener).
- BRENNAR, Sally R.** '66 (See Scarpino).
- BRENNEN, Jean B. (Joseph E.);** '54 BS; Tchr.; Memorial HS, Pennsville, PA,609/678-5101; r. 12 Water St., Pennsville, NJ 08070,609/678-5692.
- BRENNER, Mildred T. Hollenbaugh (Raymond J.);** '35; Retired; r. 9 Brandenburg, Briarcrest Gardens, Hershey, PA 17033.
- BRENNAN, Linda A. Verano (Lee P.);** '70 BA; Homemaker; Piano Instr.; r. 5049 Harford Ln., Burke, VA 22015,703/323-0559.
- BRENTARI, Joanne Loeffler (Herbert);** '76 BS; Tchr.; Schuylkill Cnty. IU 29; r. 1227 E. Manhanoy St., Mahanoy City, PA 17948,717/773-3342.
- BREON, Alice J. Bartholomew, Jr. (Robert R., Jr.);** '74 BSED, '75 MEd; Hearing Therapist; CORA Youth Svcs., 733 Susquehanna Rd., Philadelphia, PA 19111,215/342-7660; r. 2 Berlin St., Auburn, MA 01501,617/832-3690.
- BREON, Robert R., Jr.;** '76 BA; Intern Pastor; Bethel Lutheran Church, Philadelphia Lutheran Sem., Bryn Mawr & Homestead Aves., Auburn, MA 01501,617/832-3427; r. 2 Berlin St., Auburn, MA 01501,617/832-3690.
- BRESCANCINE, Judy '66 (See Hedden).**
- BRESCIA, Peter J.;** '71; r. 20 Schoolhouse Ln., Levittown, PA 19053.
- BRESKIEWICZ, Carol A.;** '77 BA; Volunteer Coord., Couns.; Woman's Aid Ctr., 67 N. Church St., Hazleton, PA 18201,717/455-9972; r. 837 N. Locust, Hazleton, PA 18201,717/454-5762.
- BRESLIN, Anne L.** '59 (See Farina).
- BRESLIN, Mary A.** '25 (See Reichert).
- BRESSI, Joseph A.;** '66; r. 116 W. Walnut St., Shamokin, PA 17872.
- BRESSI, Lynne Guillary, Jr. (Charles A., Jr.);** '69 BS, '74 Med Shippensburg State; Psychologist Mental Health; Cnty. Mental Health Ctr., 407 March Chunk, Coxville, PA 17901; r. 1217 Howard Ave., Pottsville, PA 17901,717/622-2073.
- BRETSCHNEIDER, Bernice L. Ellis "Bonnie" (Julius R.);** '61 BS; Tchr.; Washington Twp. Sch. Dist., Box 286, RD 3, Sewell, NJ 08080; r. 409 Argyle Rd., Blackwood, NJ 08012,609/227-6487.
- BRETZ, H. Pauline '72 (See Campbell).**
- BREW, Janet Muehlhof;** '71; r. 72 Benjamin Ave., Box 155, Conyngham, PA 18219.
- BREWER, James C.;** '72; r. 125 Robin Ln., Bloomsburg, PA 17815.
- BREWER, Jeri Landrigan (Bruce W.);** '77 BS; r. 500 Marshall St., Apt. 222, Phillipsburg, NJ 08865,201/454-3369.
- BREWINGTON, Jane Fahringer (Woodrow G.);** '31 Cert.; Retired Tchr.; r. 2000 N. Vine St., Berwick, PA 18603,717/752-7240.
- BREWINGTON, Sally Sanner (Robert M.);** '68 BS, '72 MEd; Tchr.; Benton Area Schs., Benton, PA 17878,717/925-2615; r. Box 7, Stillwater, PA 17878,717/925-2596.
- BREWINGTON, Sally '75 (See Letteer).**
- BREWINGTON, Woodrow G.;** '35 BSEd; Retired Sheriff; Columbia Cnty.; r. 2000 N. Vine St., Berwick, PA 18603,717/752-7240.
- BREYA, Ann M.** '34 (See Rinko).
- BREYFOGLE, Sadie Kintner (Edwin);** '09; r. 75 N. Portage Path, Akron, OH 44303,216/836-5943.
- BREZEE, Hilda '23 (See Zeckhauser).**
- BREZNAVY, Elaine B.** '66 (See Shemanski).
- BREZNITSKY, Thomas J.;** '70 BS; Biol. Tchr.; Scotch Plain Fawood, Scotch Plains, NJ; r. 1970 Birch St., Scotch Plains, NJ 07076,201/322-6102.
- BREZZL, Paul David;** '77 BS; Student, UCLA; Engr. Aide; Airesearch Mfg., Torrance, CA; r. 256 11th St., San Pedro, CA 90731,213/540-6391.
- BRICKER, Edward J.;** '76 BSEd; Gen. Mgr., Superior Homes, Inc.; Pres.; B and B Assoc.; r. RD 3, Box T-9, Myerstown, PA 17067,717/866-7425.
- BRIDGE, Robert R.;** '68 BSEd; Pres.; PM Fla. West Coast, Inc., 1855 Hillview St., Sarasota, FL 33579,813/366-0770; r. 1712 Field Rd., Sarasota, FL 33581,813/921-2141.
- BRIDY, Anna R. Krushinskie (Donald J.);** '69 BA, '78 MS Syracuse; HS Math. Tchr.; Lafayette Sch. System; r. B-3 Apt.-4, Slocum Heights, Syracuse, NY 13210,315/446-1931.
- BRIEDEN, Marion Elizabeth;** '76; r. 11 Havana St., Carbondale, PA 18407.
- BRIER, Joseph P., Jr.;** '76 BSEd; Acct.; Ingersoll Rand Equip. Corp. Regl. Acct. Ctr., intl. Salt Co. Bldg. Morgan Hwy., Clarks Summit, PA 18511,717/586-1711; r. 710 Willow St., Scranton, PA 18505,717/344-6155.
- BRIIGGS, J. Jeffrey;** '75 BS; Owner; Renaissance Painting Co., 550 S. Clewett St., Bethlehem, PA 18015,215/865-3150; r. 114 W. Main St., Bath, PA 18014,215/837-6530.
- BRIIGGS, Janice Lynn '77 (See Turner).**
- BRIIGGS, Thomas L.;** '71 BA; Trust Ofcr.; Citizens & Northern Bank, Box 58, Wellsboro, PA 16901,717/724-3411; r. RD 6, Box 279A, Wellsboro, PA 16901,717/724-5201.
- BRIGHT, Steve James;** '78; r. 2912 State Hill Rd, Wyomissing, PA 19610.
- BRIGHTBILL, Judy K.** '73 (See Mowery).
- BRIGHTHAUPT, Linda G.;** '75; r. RD 1, Box 255, Sugarloaf, PA 18249.
- BRIGHTON, Dorothy J.** '66 (See Denes).
- BRIGIDO, Dianne Rosemary;** '75; r. 1318 Petebone St., Scranton, PA 18504.
- BRILL, C. B. Fisk;** '12, '22 Cert. MIT; Retired; r. Rt. 13, Box 227, Tallahassee, FL 32312,904/385-2432.
- BRILL, Jere J.;** '74; r. RD 1, Box 150, Beaver Meadows, PA 18216.
- BRILL, Judy K. Baumer (Edward);** '71 BS; Homemaker; r. Sunbury, PA 17801,717/286-6514.

- BRILL, Julia Gregg;** '10 Cert, '27 MA Penn. State; Retired Prof., Eng. Composition, Penn. State Univ.; r. Apt. 8, 126 E. Nittany Ave., State College, PA 16801,814/237-2398.
- BRINDEL, Dixie B.** '70 (See Vogt).
- BRINGLESON, Helen E.;** '21; r. 2714 Reeder Pl., Ft. Smith, AR 72901.
- BRINK, Lynn Dainty Dainty;** '78; r. 331 Thirteenth Avenue, Scranton, PA 18504.
- BRINK, Nancy E.;** '72 BS, '75 MA Villanova; Tchr., Chichester HS; Instr.; Del. Cnty. Comm. Coll., Providence Rd., Media, PA 19063,215/353-5400; r. 712 S. Middletown Rd., Media, PA 19063,215/876-2280.
- BRINSER, Gregory Keith;** '78; r. 612 West Chestnut, Lancaster, PA 17603.
- BRINSER, Margaret** '58 (See Dunmoyer).
- BRIOR, James;** '65 BSED, '68 MED West Chester State; Tchr.; Radnor HS, Radnor, PA; r. 10 Kathmere Rd., Havertown, PA 19083,215/449-9461.
- BRIOR, Kathryn Myrtle;** '78; r. Pine Street, Rock Glen, PA 18246.
- BRISLIN, K. Louise** '33 (See Thomas).
- BRISTOL, Margaret R. Sandbrook** (Kenneth E.); '33 Cert., '53 BSED Akron; Retired Tchr.; r. 1294 Brookshire Rd., Akron, OH 44313,216/864-1440.
- BRITA, Joseph A.;** '77 BS; Tax Acct.; Crum & Forster Ins., Co., Morristown, NJ 07960,201/285-7486; r. 3225 Edna Terrace Ave., Bethlehem, PA 18017,215/867-8484.
- BRITCHKOW, Israela G.;** '76, '76 MED; r. 103 Stahl Rd., Southampton, PA 18966.
- BRITTAIN, Coreene** '22 (See Giere).
- BRITTEN, Paul J.;** '74 MED; r. 714 Jackson Ave., Susquehanna, PA 18847.
- BRITTINGHAM, Barrie L.** '65 (See White).
- BRITTINGHAM, Betsy A.** '64 (See Anderson).
- BRITTINGHAM, JoAnn Kondreich** (R. Thomas); '74 BA; Freelance Artist; 104 Cropper St., Chincoteague, VA 23336,804/336-6554; r. RDF 221 Circle Dr., Chincoteague, VA 23336,804/336-5844.
- BRITTINGHAM, Mary Davis;** '41 BSED; Retired Elem. Tchr.; r. 11 Cinnamon Rd., Levittown, PA 19057,215/945-9662.
- BRITTINGHAM, Megan J.** '70 (See Sandel).
- BRITTON, Dolores Marie;** '63; r. 2244 Seneseny Ln., Falls Church, VA 22043.
- BRIZEK, Robert Paul;** '76 BS; Fin. Analyst; Crompton & Knowles; r. 304 Gold Ct., Shillington, PA 19607,215/777-6832.
- BROADT, Kenneth A.;** '67 BSED, '70 MBA Bucknell; CPA; Asst. Prof. of Acct.; Waynesburg Coll., 51 W. College St., Waynesburg, PA 15370,412/627-8191; r. 444 Maiden St., Waynesburg, PA 15370,412/627-8400.
- BROADT, Rosanna** '48 (See Creasy).
- BROBST, Bonnie F. A.** '69 (See Orumm).
- BROBST, Joyce Ann;** '70 BS, '72 MS Ill. State; Clinical Research Assoc.; Hoechst-Roussel Pharmaceuticals Inc., Div. of American Hoechst Corp., R. 202-206, Sommerville, NJ 08876,301/685-3121; r. 34 Deanna Dr., 83, Somerville, NJ 08876.
- BROBST, Joyce E.;** '68 BS, '69 MED, '77 MS Maryland; Biol. Instr.; Antietam Sch. Dist., 25th and Filbert Sts., Mt. Penn, PA 19606,215/779-3545; r. 2111 Fairview Ave., Mt. Penn, PA 19606.
- BROBST, Kathryn** '36 (See Hartman).
- BROBST, Roger S.;** '69 BSED, MEquiv. Penn. State; Tchr.; Potts Grove Elem. Sch., Pottstown, PA; r. 2409 S. View Dr., Saratoga, PA 19464,215/323-3576.
- BROBYN, Alice M.** '27 (See Stewart).
- BROCAVITCH, Mary M.** '72 (See Mlaker).
- BROCH, Erma M.;** '19; r. 1313 West St., Honesdale, PA 18481.
- BROCHEY, Pearl E.** '28 (See Kistler).
- BROCHYUS, Howard W.;** '42 BS; Retired; Grumman Aerospace Corp.; r. RD 1, Bloomsburg, PA 17815,717/784-7065.
- BROCKI, Robert J.;** '69; r. 83 Eagle Ct., Cedar Village, Ashley, PA 18706.
- BROCKMAN, Pauline E. Nelson** (Herbert C.); '29 BSED; r. Kansas Towers Apt. 906, 100 E. Ninth St., Topeka, KS 66612,913/233-0462.
- BRODA, Joan McDonald** (John J.); '49 BS; Tchr.; Montgomery Cnty. Schs.; r. 10813 Tenbrook Ct., Silver Spring, MD 20901,301/593-3708.
- BRODA, Michael Vincent;** '78; r. 3750 Second St Almedia, Bloomsburg, PA 17815.
- BRODBECK, Jeffrey A.;** '73 BS; Tchr.; Hannah Penn. Middle Sch., 300 S. Ogontz St., York, PA 17405,717/845-3592; r. 1445 Monroe St., York, PA 17404.
- BRODBECK, Ruth B.** '41 (See Mellinger).
- BRODEN, Mary K.** '75 (See Adamsky).
- BRODERICK, Marjorie Young** (Frank C.); '41 BA; Homemaker; r. 1806 Rushley Rd., Baltimore, MD 21234,301/665-5105.
- BRODY, Susannah Wilson** (Ronald); '66 BSED; r. 443 Concord Ave., Exton, PA 19341,215/363-1461.
- BROFEE, Shirley L. Fester** (Terry L.); '72 BSED; Tchr.; Ft. Augusta Elem. Sch., Susque Ave. & Packer St., Sunbury, PA 17801,717/286-2652; r. 204 N. Crestwood Dr., Danville, PA 17821,717/275-4787.
- BROGAN, Mary** '65 (See Lessig).
- BROGAN, Rosemary** '76 (See Griebel).
- BROGLIE, Carlann Nelson** (Francis J.); '67 BS, MEquiv; Elem. Tchr.; Quakertown Comm. Sch. Dist., Park Ave., Quakertown, PA 18951,215/536-2300; r. Box 244, 10 Bishop Rd., Center Valley, PA 18034.
- BROKENSHERE, James;** '57; r. R. 2, Box 152B, Waymart, PA 18472,717/937-4793.
- BROKENSHERE, Wayne Michael;** '77 BS; Carpenter; Vic Coroniti Corp., Mt. Carmel, PA 17851; r. 440 N. Locust, Mt. Carmel, PA 17851,717/339-2591.
- BROKUS, Eugene F.;** '69 BS; Tchr.; Mt. Carmel Area Sch. Dist., Fifth St., Mt. Carmel, PA 17851,717/339-3737; r. 134 S. Maple St., Mt. Carmel, PA 17851,717/648-8404.
- BROMBERG, Carolyn A. Obey** (Richard); '65 BS; Homemaker; r. 204 Crest Dr., Boyertown, PA 19512,215/367-2318.
- BROMFIELD, Edna Price;** '77 BS; Elem. Tchr.; Lewisburg Sch. Systems; r. 73 Fairmont Dr., Lewisburg, PA 17837,717/524-9131.
- BRONSON, Annie M.** '23 (See Seely).
- BRONSON, Bernice** '38 (See Gennaria).
- BRONSON, Beulah Anderson;** '12; r. Box 126, Brackney, PA 18812,717/663-2277.
- BRONSON, Joseph S.;** '70 BSED; Clerk, Supv.; United States Postal Svc., Allendale Rd., King of Prussia, PA 19499,215/265-5350; r. 2005 Clearview Ave., Norristown, PA 19403,215/631-1847.
- BROODY, Mary J.;** '75 MED; r. Rd #1, Berwick, PA 18603.
- BROOKE, Mrs. Lavere Robbins;** '05; r. c/o Cole Box 248, Sharon, CT 06069.
- BROOKER, Elizabeth A.** '62 (See Freeman).
- BROOKS, David W.;** '72 BSED; Surveyor; Sewage Enforcement Ofcr.; McTish Assoc., 55 Brookside rd., Wescosville, PA 18106,215/398-2586; r. 129 N. Jefferson St., Allentown, PA 18102,215/437-0458.
- BROOKS, Harry P.;** '53; r. 32-259 Shifting Sands Tr, Palm Springs, CA 92262.
- BROOKS, Hazel E. Keeler;** '46; r. Bel Air, MD 21014.
- BROOME, Anna Pursel;** '23 Cert.; r. 5115 Mountain Crest Dr., Knoxville, TN 37918,615/687-0330.
- BROOME, Karen** '71 (See VanGilder).
- BROPHY, Barry L.;** '06 BA; Sales; H. H. Knoebel Sons, Inc., RD 1, Elysburg, PA 17824,717/672-2531; r. RD 1, Box 356B, Elysburg, PA 17824,717/799-0031.
- BROSCHAK, Melissa Pauline;** '78; r. Rr 2 Box 271a, Ada, OH 45810.
- BROSH, Collen A. Wasiakowski** (Edward M.); '74 BA; Acct.; Certain-Teed Corp., Crestwood industrial Park, Mountain Top, PA 18707,717/474-6731; r. 1457 S. Hanover St., Nanticoke, PA 18634,717/735-8621.
- BROSIOUS, Carl Robert;** '78; r. 429 Frances Circle, Whitehall, PA 18052.
- BROSIOUS, Craig D.;** '78; r. Col Crt Apt 4181C, Harrisburg, PA 17109.
- BROSIOUS, Evelyn Hirt** (Ralph F.); '47 BS; Tchr.; Berwick Sr. HS; r. 525 East 4th St., Berwick, PA 18603,717/256-7575.
- BROSIOUS, Donna L. Bohner;** '69; r. 253 Indian Creek Dr, Mechanicsburg, PA 17055.
- BROSIOUS, Gretchen R. Hummel** (E. Eugene); '67 BS, '70 MA; r. 266 King St., Northumberland, PA 17851,717/473-9426.
- BROSIOUS, John R.;** '68; r. 253 Indian Creek Dr, Mechanicsburg, PA 17055.
- BROSIOUS, Pauline E.;** '32; r. Pitman, PA 17964.
- BROSIOUS, Richard T.;** '67 BSED; Acct.; Crissinger Motor Co., Inc., Reubck, PA 17867,717/425-2111; r. RD 1, Herndon, PA 17830,717/758-4395.
- BROSIOUS, Shirley S.;** '62; r. Rd 3 Box T81, Halifax, PA 17032.
- BROSNAN, Minnie Pierson** (James A.); '15; Retired; r. Willow Print Nursing Home, Vestal, NY 13850,607/798-7460.
- BROSOKAS, Robert F.;** '71 BS; Cemetery Spec.; Dept. of US Army, 1000 Independence Ave., SW, Washington, DE 20314,202/693-1146; r. 1507 South 28th St., Arlington, VA 22206,703/684-8154.
- BROSTER, Eloise** '62 (See Barbee).

- BROTOSKY, Judith A. Charles** (Martin S.); '74 BSEd; Tchr.; Child Dev. Ctr., 1605 W. Main St., Norristown, PA 19401,215/539-6600; r. 250 Tanner Ave., Hatboro, PA 19040,215/441-8948.
- BROUSE, Jeffrey W.;** '72 BA; Golf Pro.; Supt.; Cherokee Golf Course, Inc., RD 5 Box 513, Danville, PA 17821,717/275-2005; r. RD 5, Box 498, Danville, PA 17821.
- BROUSE, Linda K. Nace** (Walter L.); '72 BS; Tchr.; Thompson-town-Del. Elem. Sch., Thompsonstown, PA 17094,717/535-5520; r. RD 1, Box 387, McAlisterville, PA 17049,717/463-3244.
- BROVEY, Andrew J.;** '76; Owner, Operator; Tasta Pizza, Ninth & Pine Sts., Berwick, PA 18603,717/752-5450; r. 906 Chestnut St., Berwick, PA 18603,717/752-6516.
- BROVEY, Anne Marie;** '75 BSEd; Elem. Tchr.; Shikellamy Sch. Dist., Sunbury, PA 17801; r. 722 E. Race St., Shamokin, PA 17872,717/648-6156.
- BROWER, Edward B.;** '59 BSEd, '70 EdD Temple; Assoc. Prof., Business Educ.; Temple Univ., Broad & Montgomery Ave., Philadelphia, PA 19122,215/787-8383; r. 108 Woodstock Dr., Newtown, PA 18940,215/968-3173.
- BROWER, Elaine H. Reifsnnyder** (Edward B.); '61 BSEd; Instr.; r. 108 Woodstock Dr., Newton, PA 18940,215/968-3173.
- BROWER, Mary B.;** '15 (See Harrington).
- BROWER, Mary E.;** '21 Cert, '25 AB Smith, '30 MA Penn.; Retired Tchr.; r. 337 E. Main St., Bloomsburg, PA 17815,717/784-0416.
- BROWN, Albert L.;** '52 BS, '65 Med Shippensburg State; Coord., Business Educ.; Carlisle Area Sch. Dist., 623 W. Penn St., Carlisle, PA 17013,717/243-5323; r. 243 W. Willow St., Carlisle, PA 17013,717/243-2160.
- BROWN, Anne M.;** '65 (See Lennie).
- BROWN, Barbara L.;** '69 (See Miller).
- BROWN, Betty;** '70 (See Smith).
- BROWN, Beverly E.;** '60 (See White).
- BROWN, Blanche;** '10 (See Teats).
- BROWN, Camille D. Washington** (Morris E.); '68 BSEd; Elem. Tchr.; Glen Forest Sch.,703/820-2996; r. 6928 Sydenstricker Rd., Springfield, VA 22152,703/451-4985.
- BROWN, Charles J.;** '68 BSEd, '71 MA Villanova; Math. Tchr.; The Agnes Irwin Sch., Ithan Ave., Rosemont, PA 19010,215/527-8400; r. 611 Vassar Rd., Strafford, PA 19087,215/687-0724.
- BROWN, Charlotte;** '73 (See Bacino).
- BROWN, Cheryl M.;** '73; r. 1033 E. Centre St., Mahanoy City, PA 17948.
- BROWN, Daniel E.;** '64 BSEd, '72 MA; Business Mgr.; Muncy Sch. Dist., West Penn. St., Muncy, PA 17756,717/546-3125; r. 1209 Mulberry St., Montoursville, PA 17754,717/368-2861.
- BROWN, Diane Marie Stopper;** '76, '77 MS; r. 400 S. High St. Apt. 3-C, Selingsgrove, PA 17870.
- BROWN, Dora;** '46 (See Silk).
- BROWN, Doris A.;** '57 BSEd; r. 813 Erford Rd., Camp Hill, PA 17011,717/732-3086.
- BROWN, Douglas P.;** '73 BS; Kndgtn. Tchr.; Mid West Sch. Dist., Middleburg, PA; r. 1043 Packer St., Sunbury, PA 17801,717/286-8163.
- BROWN, Edward J.;** '37; r. Box 6, Catawissa, PA 17820.
- BROWN, Edward W.;** '60; r. RD 5, Box 205, Lehighton, PA 18235.
- BROWN, Elaine J.;** (William C.); '76 BSEd; Lab. Tech.; Hercules Research Ctr., Inc., Rt. 48 & Hercules Rd., Wilmington, DE,302/995-3553; r. Windhover Apts., Newark, DE 19702.
- BROWN, Elizabeth Hawk** (G. Lawrence); '41 BS; Retired Chmn., Business Educ. Dept.; r. Mahoning Manor Rd 3, Box 294, Milton, PA 17847,717/742-9442.
- BROWN, Eloise N.;** '72 (See Keithan).
- BROWN, Emilie P. Paronish;** '70 MED; r. Rd 3 Box 124, Middleburg, PA 17842.
- BROWN, Ethel A. Fowler** (Charles R.); '27; r. 521 E. Bunny Ave., Santa Maria, CA 93454,805/925-4030.
- BROWN, Fannie;** '10; r. 2560 S. Coffman Ave., Casper, WY 82601,307/234-6193.
- BROWN, Gilbert Joseph;** '78; r. Box 6, Uniondale, PA 18470.
- BROWN, Grace A.;** '33; r. Box 6, Catawissa, PA 17820.
- BROWN, Irene;** '63 (See Murray).
- BROWN, Jane A. Shippe** (Ronald L.); '70 BS, '77 Med West Chester State; Homemaker; r. 5 Gaynor Ct., Bear, DE 19701,302/834-7412.
- BROWN, Jay S.;** '77 MED; r. 750 Bolivar Dr., Bradford, PA 16701.
- BROWN, Jean E.;** '23 (See Young).
- BROWN, Joan Anne;** '78; r. 58 Penwood Road, Basking Ridge, NJ 07920.
- BROWN, Josephine S.;** '40 (See Johnson).
- BROWN, Kathleen Major** (Harry A.); '09; r. Box 4, Lehman, PA 18627,717/675-0862.
- BROWN, Kathleen A.;** '73 MED; r. PO Bx 430, Salladasburg, PA 17740.
- BROWN, Kenneth H.;** '68 BSEd, '71 Med Delaware; r. 31 Gurnsey Dr., Newark, DE 19711,302/738-5240.
- BROWN, Laura M.;** '63 (See Willard).
- BROWN, LaRue E.;** '10; Retired Tchr., Ins. Agt.; r. RD 1, Box 578, Lewisburg, PA 17827,717/524-9633.
- BROWN, Linda A. Bell** (Frederick N.); '69 BS, '73 MA Temple; Audiologist; Montgomery County. Intermediate Unit 23, 1605B W. Main St., Norristown, PA 19401,215/539-8550; r. Box 614 A, RD 2, Boyertown, PA 19512,215/367-9659.
- BROWN, Margaret M.;** '76 MED; r. Rd #1 Box 805, Ashland, PA 17921.
- BROWN, Martha Zehner** (Lee C.); '43 BS; Tchr., Spec. Educ.; New Castle Cnty. Sch. Dist. Area 1, Wilmington, DE 19803; r. 122 Ridgeland Rd., Wilmington, DE 19803,302/478-7614.
- BROWN, Mary Emanuel;** '14; r. 425 Main Rd., Wilkes-Barre, PA 18702,717/824-3041.
- BROWN, Mary Ann C. Loki** (Robert); '74 BSEd; Tchr.; St. Boniface Elem. Sch., 710 Franklin St., Williamsport, PA 17701,717/326-3738; r. 2263 Fink Ave., Williamsport, PA 17701,717/322-1874.
- BROWN, Mary Jo;** '68 (See Alter).
- BROWN, Michael F.;** '74 MED; r. Box 430, Salladasburg, PA 17740.
- BROWN, Nancy Haynes** (Ray F.); '30; Liaison Worker for Meigs Cnty.; Team Evaluation Center, Inc.; r. Rt. 1, Ten Mile, TN 37880,615/334-5352.
- BROWN, Nancy J. Duke;** '68 BSEd, '70 MED Okla.; Tchr.; Montgomery Cnty. Intermediate Unit, 6198 Butler Pike, Blue Bell, PA 19422,215/539-8550; r. 1303 Lincoln Dr., W., Ambler, PA 19002,215/542-7088.
- BROWN, Nola E. Kline** (Ralph C.); '27; Retired Tchr.; r. 316 Mulberry St., Catawissa, PA 18032.
- BROWN, Orrie L.;** '78; r. 1233 Vine Avenue, Williamsport, PA 17701.
- BROWN, Pamela S.;** '65 (See Welsh).
- BROWN, Patricia A. Sebasovich** (Douglas P.); '73 BS; Kndgtn. Tchr.; Shikellamy Sch. Dist., Fourth St., Sunbury, PA 17801; r. 1043 Packer St., Sunbury, PA 17801.
- BROWN, Philip C.;** '73 BSEd; Acct. Exec.; Merrill Lynch,717/326-1781; r. 936 W. Main St., Bloomsburg, PA 17815,717/784-8938.
- BROWN, Rebecca E.;** '70 (See Steiner).
- BROWN, Richard A.;** '73 BS; Mgmt. Trainee; Thrifite Drugs, Long Beach, CA; r. 611 Walnut Ave., 15, Long Beach, CA 90802,213/437-1768.
- BROWN, Robert A.;** '32 BSEd; Retired; ITT Grinnell Corp.; r. 31 N. Ninth St., Columbia, PA 17512,717/684-8943.
- BROWN, Robert J.;** '76 MED; r. Rd #3, Troy, PA 16947.
- BROWN, Robert L.;** '71 BA; Tchr.; North Penn Sch.; r. 9 Hatfield Village, Apt. V3, Hatfield, PA 19440,215/368-3639.
- BROWN, Robert R.;** '73 BS; Dist. Sales Rep.; Penetore Corp.; r. 2263 Fink Ave., Williamsport, PA 17701,717/322-1874.
- BROWN, Ronald;** '72 BS; Midwest Sales Mgr.; Gen. Corrosion Svcs., 86 Eisenhower Ln. N., Lombard, IL 60148,312/627-1644; r. 6177 Knollwood Rd., Willowbrook, IL 60514.
- BROWN, Rosalie Amato** (Philip C.); '75 BS; Homemaker; r. 936 West Main, Bloomsburg, PA 17815,717/784-8938.
- BROWN, Sandra A. Pfister** (Robert J.); '59 BSEd; Exec. Sec. to VP of Process Control Systems; S.I. Handling Systems, Box 70, Easton, PA 18042,215/252-7321; r. 2220 Kings Ave., Hacketts View, Easton, PA 18042,215/252-2881.
- BROWN, Sandra B.;** '77 BA; Gen. Banking; The Bryn Mawr Trust Co., 38 West Ave., Wayne, PA 19087,215/525-1700; r. 319 Abbey Rd., Berwyn, PA 19312,215/644-5899.
- BROWN, Sandra M. Ekberg** (E. Scott); '69 BS, '73 MATM Villanova; Coord., Math. K-12; Cheltenham Sch. Dist., Rices Mill Rd., Wynote, PA 19095; r. 2177 Rebecca Dr., Hatfield, PA 19440,215/368-2784.
- BROWN, Sara Louise McCreary** (Clark B.); '52 BSEd; Tchr.; Shikellamy Area Schs., RD 2, Sunbury, PA 17801,717/286-5104; r. 1123 Market St., Sunbury, PA 17801,717/286-1117.
- BROWN, Sarah L. Adams;** '72; r. 710 Walnut St., Berwick, PA 18603.
- BROWN, Steven Allan;** '77; r. 134 E. Main St., Mifflinville, PA 18631.
- BROWN, Susan M.;** '67 (See Byers).
- BROWN, Sylvia Moltz;** '68; r. 304 Haines Dr., North Wales, PA 19454.
- BROWN, Teresa D.;** '77 MED; r. 123 Park St., Mocanaqua, PA 18655.

BROWN, Thomas Lee; '76; r. 1388 Orchard St., Lancaster, PA 17601.

BROWN, Valaire B.; '41; r. 2940 Fairfield Dr., Allentown, PA 18103.

BROWN, Violet '36 (See Hassell).

BROWN, Virginia B. '68 (See Hatton).

BROWN, William C.; '63; r. 216 Lanis Dr., Exton, PA 19341.

BROWNE, Rose Mary Hausnecht; '40; r. 519 Lakeview Dr., Swedesboro, NJ 08085.

BROWNELL, Robert B.; '76 BS; Staff Acct.; Scranton Lackwanna Human Dev. Agcy., 200 Adams Ave., Scranton PA 18503,717/961-6822; r. 46 Clark Ave., Carbondale, PA 18407,717/282-3352.

BROWNING, James E.; '56; r. 101 N Arch St, Mechanicsburg, PA 17055.

BROYAN, Lillian L. '72 (See Urenovich).

BROYAN, Mary T. '73 (See Ernst).

BROZGAL, Judith L. '65 (See Koch).

BRUBAKER, Edgar W.; '70 MED; r. Rd 3 Box 276, Towanda, PA 18848.

BRUBAKER, Lyne E.; '75 MED; r. 2870 Manor Rd, Coatesville, PA 19320.

BRUBAKER, Nancy A. '75 (See Smyrl).

BRUBAKER, Nancy C. James; '69 MED; r. Rd 3 Box 276, Towanda, PA 18848.

BRUBAKER, Oscar; '66; r. 8106 Libert, Weatland, MI 48185.

BRUBAKER, Sharon M.; '77 BS, '79 MA Akron; Teaching Asst.; Univ. of Akron, Akron, OH; r. 22 Rhodes Ave., Apt. 205, Akron, OH 44302,216/376-3021.

BRUCH, Gail V. '69 (See Deans).

BRUCH, Jean A.; '75; r. Hazleton, PA 18201.

BRUCH, Ruth A. Rarig (Paul W.); '29 Cert.; Retired Tchr.; Tutor, Gifted; r. 1328 Jordan Ave., Montoursville, PA 17754,717/368-1169.

BRUCH, Viola Kline (Homer S.); '24; Retired Tchr.; r. Rt. 3 Box 106, Catawissa, PA 17820,717/799-5336.

BRUCHKO, Carol Oswald (George L.); '72 BSED; Homemaker; r. 85 Kiernan Ave., Hellertown, PA 18055,215/838-7422.

BRUCHKO, George L.; '72 BS; Traffic Mgr.; ESB Ray-O-Vac, Allentown, PA,215/797-0100; r. 85 Kiernan Ave., Hellertown, PA 18055,215/838-7422.

BRUCKSCH, John P.; '76 MED; r. 97 Main St c/o Andover Hist, Andover, MA 01810.

BRUDER, Donna Marie; '75 BS, '78 MEd Shippensburg State; LD Tchr.; LeMoyné Middle Sch., LeMoyné, PA; r. 50002 Trinolle, Mechanicsburg, PA 17055,717/737-5168.

BRUHLMEIER, Amanda J. '65 (See MacDonald).

BRUMBACH, Margaret E. Keefer (John C.); '24 Cert.; Retired Tchr.; r. 1834 Roxboro Rd., York, PA 17402,717/741-3027.

BRUMBAUGH, Barbara '73 (See Adams).

BRUMBAUGH, Elaine '67 (See Mehle).

BRUMBAUGH, Susan Jean; '75; r. 1454 N. Adams St., Pottstown, PA 19464.

BRUMLEY, Roger G., Sr.; '66; r. 221 W Areba Ave, Hershey, PA 17033.

BRUNDA, Robert P.; '67 BA, '76 MS Scranton; Clinical Psychologist; Allentown State Hosp., Dept. of Welfare, 1700 Havover Ave., Allentown, PA 18103,215/821-6281; r. 139 N. Eighth St., Allentown, PA 18101.

BRUNDAGE, Edna J. (John C. Pentecost); '07; r. 78 Edgemere Ave., Plainsboro, NJ 08536.

BRUNER, Elizabeth '71 (See Jesson).

BRUNGES, Leona Sterling; '30 Cert., '41 BS, '59 MA Syracuse; Retired Tchr.; r. 208 Barrett Rd., Willow Grove, PA 19090,215/659-4941.

BRUNING, Bettjeann; '77 BS; Relocation Cnslt.; Century 21 East. Penn., Inc., 1009 W. Ninth St., King of Prussia, PA 19406,215/337-2121; r. 517 Kerr Ln., Springfield, PA 19064,215/543-3235.

BRUNISH, Daniel Richard; '73; r. 577 Lincoln Ave., Pottstown, PA 19464.

BRUNN, Henry E.; '50; r. 265 Spring St, Nanticoke, PA 18634.

BRUNN, James; '57; r. 265 Spring St, Nanticoke, PA 18634.

BRUNNER, Barbara D. '58 (See Daub).

BRUNO, Barbara J. '75 (See Harper).

BRUNO, Carol A. (See Adams).

BRUNOZZI, Shelley S.; '74; r. 112 Donley Drive, Willow Street, PA 17584.

BRUNSTETTER, Mary M. '41 (See Grimes).

BRURER, Mary E. Trump; '43 BS, '52 MS Bucknell; Tchr., Communications Arts; Shickellamy Sch. Dist., Fairmount Ave., Sunbury, PA 17801,717/286-1245; r. 19 E. Sun Valley Dr., Sunbury, PA 17801,717/286-1179.

BRUSH, Carl F., Jr.; '77 BA; r. Box 337 RD 4, Mountain Top, PA 18707,717/868-5149.

BRUSH, Jean B. '40 (See Davis).

BRUSH, Muriel F. Wagner; '51 BSED; Sec., Treas; Dyna-Graphics, Inc., 814 W. Church St., Orlando, FL 32805,305/843-3682; r. 3619 Bobolink Ln., Orlando, FL 32803,305/898-1327.

BRUSKIE, Christine E. Grover (Joseph J.); '40 BS; Retired Tchr.; r. Box 64, North Bend, PA 17760,717/923-1364.

BRUSKIE, Diane C. '69 (See Longe).

BRUSKO, Eileen B. '68 (See Miklos).

BRUSSEAU, Donald F.; '74; r. 345 W. 4th St., Bloomsburg, PA 17815.

BRUSSEAU, Larry E.; '72, '77 MBS; r. 729 Poplar St, Bloomsburg, PA 17815.

BRUTOSKY, Gail J. Smith (Matthew S.); '72; Registered Nurse; r. Rain Tree Pkys. 1702, King and Sugartown Rd., Malvern, PA 19355,615/644-2630.

BRUTZMAN, Gladys '23 (See Snell).

BRUZGULIS, William L.; '78; r. General Delivery, Las Vegas, NV 89125.

BRYAN, Beverly J. '56 (See Edwards).

BRYAN, Catherine A. '69 (See Roscoe).

BRYAN, Donald K.; '74 BS; Resource Room Tchr., Learning Disabled, EMR; Pennridge Sch. Dist., 1228 Fifth St., Perkasie, PA 18944,215/257-5011; r. 1501 Fifth St., Perkasie, PA 18944,215/257-9524.

BRYAN, Gloria Galow (James F.); '49 BSED, '56 MEd Penn.; Tchr.; Bedminster Sch., Fretz Valley Rd., Bedminster, PA 18910,215/795-2929; r. 309 Northview Ave., Telford, PA 18969,215/723-7918.

BRYAN, Joanne Foust (Robert S.); '60 BS; Tchr., Eng. Dept. Chmn.; Caesar Rodney Sch. Dist., Camden, DE 19934; r. 140 Blue Beach, Dover, DE 19901,302/678-0246.

BRYAN, Marcia L. Earnhart (Donald E.); '67 BS, '72 MA Trenton State; r. 728 E. Creamery Rd., Perkasie, PA 18944,215/257-5636.

BRYAN, Virgie D.; '77 MED; r. 375 Hillside Dr, Bloomsburg, PA 17815.

BRYANT, Florence E.; '16; r. 103 Fort St., Forty Fort, PA 18704.

BRYANT, Judy '67 (See Roberts).

BRYNER, Constance '67 (See Fenner).

BRYNER, Lois C.; '44 BS, '48 MS Bucknell; Tchr.; Mahoning-Cooper Sch., 1605 Bloom Rd., Danville, PA 17821,717/275-2451; r. 38 Ash St., Danville, PA 17821,717/275-3037.

BRYSON, Barbara Jo '76 (See Braganini).

BUBB, Donna L.; '74 BS, '78 MS Shippensburg State; Tchr.; Lingleston Jr. HS, 1200 W. Mountain Rd., Lingleston, PA 17112,717/545-4703; r. RD 2, Muncy, PA 17756,717/546-3258.

BUBB, Frances H.; '30; r. 114 East 14th St., Berwick, PA 18603.

BUBB, James R., Jr.; '70 BA; Enrollment Rep.; Capital Blue Cross, Penn. Blue Shield, 618 Market St., Sunbury, PA 17801,717/286-8506; r. 135 North 12th St., Sunbury, PA 17801,717/286-2285.

BUBERNACK, Janice A. '69 (See Wheeler).

BUCCIONI, John D.; '72 BSED, '77 MA SUNY, Binghampton; Social Studies Tchr., Football Coach; Johnson City Central Sch. Dist., 666 Reynolds Rd., Johnson City, NY 13790; r. 410 Sunrise Dr., Endwell, NY 13760,607/785-7047.

BUCCI, Susan M. '77 (See Knoll).

BUCH, Gary L.; '76 BS; Grad. Student f; Central Wash. Univ., Ellensburg, WA 98926; r. Box 711, Ellensburg, WA 98926.

BUCH, Jacqueline A. Leinbach (Gary L.); '75 BA; Assoc. Artist; Ken Whitmire Assoc., 8 N. Eighth Ave., Yakima, WA 98902,509/248-6700; r. Box 711, Ellensburg, WA 98926.

BUCHANAN, Pauline M. Graybill (Phillip G.); '70 BS; Tchr. of Severely Profoundly Retarded; Capital Area IU, N. Ninth St., Lemoyne, PA; r. 518 Mountain View Rd., Middletown, PA 17057.

BUCHER, Barbara A. '54 (See Lewis).

BUCHER, Ellen Jean; '77 BA; Rehab. Couns., Vocl. Evaluator; Suncom Indust., Inc., 548 W. Fifth St., Bloomsburg, PA 17815,717/387-0830; r. PO Box 144, Bloomsburg, PA 17815.

BUCHER, Frank T.; '75 BS; Certified Sewage Treatment Operator; Milton Water Pollution Control Plant, Milton, PA; r. 637 Shakespear Ave., Milton, PA 17847.

BUCHER, Grace Phillips (J. Chester); '28 Cert., '51 BS; Retired Tchr.; r. 217 South St., Catawissa, PA 17820,717/356-2508.

BUCHER, Patricia E. Glatts (Robert E.); '60 BS; Tchr., Primary EMR; Milton Elem. Sch., Limestone Rd., Milton, PA 17847,717/742-7631; r. 370 Fairview Ave., Milton, PA 17847,717/742-8190.

BUCHER, Patricia E. Purrell (Robert S.); '73 BSED, '77 MEd Trenton State; Tchr., Profoundly Handicapped; Bucks Cnty. Schs. IU

22, Cross Keys Bldg., Rts. 611 & 313, Doylestown, PA 18901,215/348-2940; r. Box 245, RD 5, Quakertown, PA 18951,215/536-3744.

BUCHER, Pauline M. '25 (See Swank).

BUCHER, Robert J.; '76 BSEd; Tax Agt. II; Penn. Dept. of Labor & Industry, Bur. of Employment Security, 535 Chesnut St., Sunbury, PA 17801,717/286-8591; r. 1229 Maple St. Skyview, Bloomsburg, PA 17815,717/784-0253.

BUCHER, Ronnie Lee; '78; r. 438 Main Street, Wilburton, PA 17888.

BUCHHOLTZ, Ann K.; '74 BS, '78 MED Antioch; Supv., Educ. And Training; River Crest Ctr., Rt. 29, Mont Clare, PA 19453,215/935-1581; r. 1201 Meadowview Ln., Mont Clare, PA 19453,215/933-6233.

BUCHHOLZ, Mark P.; '74 BSEd, '78 MA Kentucky; Educ. Cnslt.; CETA, Paradise Sch. For Boys, Abbottstown, PA 17301; r. 206 N. Peters St., New Oxford, PA 17350,717/637-7194.

BUCHMAN, Ruth D. (See Houser).

BUCHMOLTZ, Joan E. Hopkins (Mark P.); '73 BSEd; Homemaker; r. 206 N. Peters St., New Oxford, PA 17358,717/637-7194.

BUCHTER, Barbara A. Obudzinski (Harold R.); '60 BS; Tchr.; Bkpr.; Colonial Bev. Dist., Inc., 4409 Locust Ln., Harrisburg, PA 17109,717/545-7850; r. 1041 Swarthmore rd., West Cumberlan, PA 17070,717/774-2527.

BUCINELL, Anna '46 (See Demarins).

BUCK, Ann M.; '43 BS, '59 MED Bucknell; Retired; r. 19 E. Independence St., Shamokin, PA 17872,717/648-6573.

BUCK, Edward G.; '66 BSEd; Tchr.; Chettenham Sch. Dist., Elkins Park, PA; r. 1415 Glend D., Maple Glen, PA 19002,215/643-0456.

BUCK, Harold K., Jr.; '72; r. RD 1, Box 157A, Winfield, PA 17889.

BUCK, Joan L. Trimble (Edward G.); '67 BS; Homemaker; r. 1415 Glenn Dr., Maple Glen, PA 19002.

BUCK, Joyce M. '56 (See Walker).

BUCK, Letha L. '42 (See Bauer).

BUCK, Linda D. (See Marston).

BUCK, Miller J.; '21 Cert.; Retired Gen. Ins. Agt.; r. 267 East St., Bloomsburg, PA 17815,717/784-1612.

BUCK, R. Francis; '59 BS, '68 MS Syracuse; Principal; Reamstown & Adamstown Elem. Schs., Box 155, Reamstown, PA 17567,215/267-7531; r. RD 1, Meadowlark Dr., Stevens, PA 17578,215/267-7695.

BUCK, Reva G. Walker; '25 Cert.; Retired; r. Box 42, Starrucca, PA 18462,717/727-2807.

BUCK, Steven E.; '76 BSEd; Ofc. Clerk; Crown American Corp., RD 2, Muncy, PA 17556,717/546-8681; r. RD 1, Hughsville, PA 17737,717/584-2362.

BUCK, William L.; '65 BS, '69 MA Western Mich.; Speech & Language Clinician; Lancaster-Lebanon IU 13, 1110 Enterprise Rd., East Petersburg, PA 17520,717/865-4107; r. RD 3, Box 430, Myerstown, PA 17067,717/933-8670.

BUCKALEW, Flora J. Kissing (Robert J.); '54 BSEd; Homemaker; r. 113 N. Richmond St., Fleetwood, PA 19522,215/944-8321.

BUCKALEW, Maryruth Rish; '34 BSEd; Retired Tchr.; r. 2420 Lauderdale Ct., Orlando, FL 32805,305/841-7961.

BUCKHAM, Barbara L. '77 (See Ward).

BUCKINGHAM, Boyd F.; '43 BSEd, '48 MS Bucknell; VP Admin.; Bloomsburg State Coll., Bloomsburg, PA 17815,717/784-5574; r. 4 Kent Rd., Bloomsburg, PA 17815,717/784-5574.

BUCKINGHAM, Jeanette Hastie; '28; Retired Tchr.; r. 34 N. Tenth St., Easton, PA 18042,215/258-9039.

BUCKINGHAM, Joanna Fieef (Boyd F.); '43 BS, '63 MS; Retired Tchr.; r. 4 Kent Rd., Bloomsburg, PA 17815,717/784-5574.

BUCKINGHAM, M. Lenore; '46; r. El Cajon, CA 92020.

BUCKINGHAM, Reed; '46; r. 8446 Ocean View Ave., Whittier, CA 90605,213/696-3423.

BUCKLAR, Anna; '76 BA, '78 MS Syracuse; Teaching Asst.; Syracuse Univ., Math. Dept., Syracuse, NY 13210,315/423-3877; r. 217 North Second Street, Saint Clair, PA 17970.

BUCKLEY, Ann L. '69 (See Calinski).

BUCKLEY, Mary L.; '33; r. 824 Washington St., Freeland, PA 18224.

BUCKLEY, Susan L. Smull (Gerald R.); '75 BA; Psychiatric Aide; Danville State Hosp., Danville, PA 17821; r. RD 4, Danville, PA 17821,717/275-4747.

BUCKLEY, William James; '76; r. 710 Ferry, Danville, PA 17821.

BUCKNAM, Wendy Eileen; '77 BSEd; Mortgage Loan Analyst; Advance Mortgage Corp., 2 Bal Plaza, Bala-Cynwyd, PA; r. 2020 Chester Ave., Abington, PA 19001,215/659-0409.

BUCKNO, Raymond M.; '67 BSEd; Mktg. Rep.; The Timken Co., 575 Pinetown Cir., Ft. Washington, PA 19034,215/643-4970; r. 3223 Oxford Rd. S., Allentown, PA 18104,215/395-6329.

BUCKWALTER, Margaret Louise; '75; r. Rd 3, Lititz, PA 17543.

BUCKWASH, Vincent; '55 BS, '70 MS West Chester State; Physics Tchr.; Unionville HS, Rt. 82, Unionville, PA 19375,215/373-2300; r. 1683 Lenni Dr., West Chester, PA 19380,215/793-1610.

BUDD, Patricia J.; '69 BSEd, '74 MED Lehigh; Guidance Couns.; Whitehall HS, 3800 Mechanicsville Rd., Whitehall, PA 18052,215/437-5081; r. 2940 Washington St., Easton, PA 18042.

BUDENHAGEN, Steven L.; '74 BS; Computer Operator; Computark, Inc., Newtown Square, PA 19082; r. 26 N. Pennock Ave., Upper Darby, PA 19082,215/449-4095.

BUDIAS, Catherine A.; '77 BS, '78 MS; r. 2813 Andrea Dr., Allentown, PA 18103,215/434-2502.

BUDINGER, Ruth Barton; '23 Cert.; Retired; r. 1335 Walnut, Jersey Shore, PA 17740,717/398-0380.

BUDZYN, Michael P.; '75; r. 82 Darling St., Wilkes-Barre, PA 18702.

BUECKER, Joanne Tressler (Theodore); '57 BSEd; Tchr.; Middle Sch., School St., Pine Grove, PA 17963,717/345-2731; r. 64 High St., Pine Grove, PA 17963,717/345-3023.

BUEHLER, Dorothy L. Horning; '53 BSEd; Ofc. Mgr.; Lake Wynonah Property Owners Assoc., RD 1 Rt. 183, Auburn, PA 17922,717/739-4055; r. RD 2, Schuylkill Haven, PA 17972,717/739-2378.

BUEHRING, Betty Ann; '78; r. Rr 1 Box 201, Moscow, PA 18444.

BUFFINGTON, Alice Witmer (Rodney L.); '72 BS, '74 MS; Elem. Tchr.; East Pennsboro Area Sch. Dist., N. Enola Dr., Enola, PA 17025,717/732-9741; r. RD 2, Box 1573, Duncannon, PA 17020,717/834-4708.

BUFFINGTON, Betty M. '70 (See Koppenhaver).

BUFFINGTON, Elna E. '62 (See Umbholtz).

BUFFINGTON, Ronald L.; '69; r. 4308 Long Dr, Harrisburg, PA 17112.

BUFFONE, Frank Thomas; '73 BA; Automotive Parts Mgr.; Ford, Lincoln, Mercury Dealership; r. 114 Raseley St., Berwick, PA 18603,717/752-4606.

BUFTON, Donna Marie Borrell; '78; r. 2141 Queens Dr Apt B2, Harrisburg, PA 17110.

BUGAY, Romaine C. '74 (See Solski).

BUGEL, Joan C. '61 (See Sarisky).

BUGG, Nancy E. Kiplinger (Michael); '74 BS; r. 224 Kings Rd., Madison, NJ 07940,201/822-1723.

BUGGY, Ann L. '69 (See Lee).

BUGGY, Kathryn D. '62 (See Hammond).

BUGGY, Walter B.; '35 BSEd; Retired Industrial Engr.; Westinghouse Elec. Corp.; r. 2442 Secane Rd., Secane, PA 19018,215/544-2231.

BUGLER, Paula J. '74 (See Berry).

BUGLIA, Chester J.; '69 MED; r. Suny Alfred, Alfred, NY 14802.

BUHAY, Loisann T. Lazarski (Harry); '72 BS, '78 MED Northeastern; Dir., Staff Dev.; Dept. of Mental Health, 214 Lake St., Shrewsbury, MA 01545,617/845-9111; r. Apt. 7C, Charles Bank Way, Waltham, MA 02154,617/893-8184.

BUHRMAN, Shelby J. '62 (See Schultz).

BUJNO, Charlene S. '76 (See Mitchell).

BUJNO, Dorothy; '50; r. 4618 Adrian St., Rockville, MD 20853.

BUJNO, Rosemary L. '72 (See Storaska).

BUJNOWSKI, Ellen M. Czajkowski (John B.); '66 BS; Speech Therapist; Wyoming Valley Crippled Children's Assoc., Wilkes-Barre, PA 18702; r. 18 Zack St., Wilkes-Barre, PA 18702,717/823-6233.

BUKAVICH, Joan A. Alper; '62; r. 547 Central Ave, Bound Brook, NJ 08805.

BUKAVICH, John P.; '63 BA; Acct. Tchr.; Union Cnty. Sch. System, Springfield, NJ; r. 44 E Liberty St., Ashley, PA 17806.

BUKOFSKI, Joseph F.; '77 BSEd; Sales; Cleomar Distributing Inc., Nanticoke, PA; r. 71 Laurel St., Nanticoke, PA 18634,717/735-1067.

BUKOWSKI, Stacia P. Audelevicz; '30; r. 805 Dunellon Ave, Dunellen, NJ 08812.

BULFORD, Ronald C.; '78 MED; r. 120 1/2 E Washington St, Lisbon, OH 44432.

BULL, Deborah A.; '75 BS; Tchr.; St. Mary of Providence, RD 2, Box 145, Elverson, PA 19520,215/942-4166; r. 499 W. Lancaster Ave. Apt. C-5, Downingtown, PA 19335,215/269-6311.

BULLETT, Walter J.; '66 BS, '70 MED; Planetarium Operator, Audio Visual Bldg. Coord.; Neil Armstrong Sch., N. Lincoln Ave. & Clearview St., Scranton, PA 18508,717/342-5681; r. 1011 Sunset St., Scranton, PA 18509,717/347-5945.

BULLINGTON, Lillian Denny (J. W.); '27 Cert., '49 BS; Retired; r. 2720 SW 22nd Ave., 1501, Delray Beach, FL 33445,305/276-3376.

- BULLOCK**, Brenda C. '72 (See Ross).
- BULLOCK**, Jonathan S.; '74 MED; r. 1023 Mulberry St, Williamsport, PA 17701.
- BUNCE**, David S.; '70 BS; Oil Broker, Importer; Exec. Recruiter; Self Employed, 713/497-5840; r. 12202 Whittington, Houston, TX 77077, 713/497-7283.
- BUNDLE**, Sandra '63 (See McCormack).
- BUNDRICK**, Louise Richards (Edgar); '24; Retired Tchr.; r. RD 1, Crystal Lake Rd., Carbondale, PA 18407, 717/222-4778.
- BUNDY**, Gladys M. '27 (See Krick).
- BUNGE**, Dorothy E. Davis (Robert L.); '73 BSEd; Sch. Nurse; Columbia-Montau Area Voc. Tech. HS, RD 5, Bloomsburg, PA 17815, 717/784-8040; r. 12 W. Park St., Carroll Park, Bloomsburg, PA 17815, 717/784-0988.
- BUNGE**, Robert L.; '47 BSEd, '49 MED Bucknell; Coll. Registrar; Bloomsburg State Coll., Main and Penn Sts., Bloomsburg, PA 17815, 717/389-2517; r. 12 W. Park St., Carroll Park, Bloomsburg, PA 17815, 717/784-0988.
- BUNGO**, Rickey Thomas; '74; r. Ramey, PA 16671.
- BUNNELL**, Ann Frances; '78; r. 919 Hemlock Street, Scranton, PA 18505.
- BUNNELL**, Myfanwy James; '24 BSEd; r. 313 N. Turnpike Rd., Dalton, PA 18414, 717/563-1833.
- BUNTING**, Larry J.; '77 BS; Acct.; Miller, Miller & Co., CPA's, 7 E. Market St., York, PA 17401, 717/845-2714; r. 641 Pennsylvania Ave., York, PA 17404, 717/843-2652.
- BUNZEL**, Harold, Jr.; '75 BS; Truck Driver; Delaware Cnty. Daily Times, 500 Mildred Ave., Primas, PA 19018; r. 640 S. Ave., Apt. G-9, Secane, PA 19018, 215/534-1357.
- BUNZEL**, Lottie K. Mangal (Harold, Jr.); '76 BS; Tchr.; Walnut Street Elem. Sch., Sixth & Walnut Sts., Darby, PA 19023; r. 640 South Ave., Apt. G9, Secane, PA 19018, 215/534-1357.
- BUONASSISI**, Joan A. '68 (See Fetterman).
- BURAK**, Joni '72 (See Sitko).
- BURANICH**, Irene '34 (See Esposito).
- BURATTI**, Carmel A.; '74 MED; r. 1427 Ash St, Scranton, PA 18510.
- BURBRIDGE**, James Michael; '75; r. 26 Thomastown Rd Mine Hill, Dover, NJ 07801.
- BURCHA**, Carol M. '73 (See Basta).
- BURCHESS**, Deborah M.; '78 MED; r. S 6th St Apt C10, Lehighon, PA 18235.
- BURD**, Cora Wagner (Roger F.); '31 Cert.; Former Tchr.; r. 1921 Harte Rd., Jenkintown, PA 19046, 215/887-3655.
- BURD**, Elaine; '75 BS; Sale Rep.; L'Oreal, 222 Terminal Ave., Clark, NJ 07066; r. 1011 New Hope, Apt. 35B, Norristown, PA 19401, 215/277-7438.
- BURDICK**, Jean M. '65 (See Moody).
- BURDICK**, Mildred H. '19 (See Wood).
- BURDON**, Alice E.; '27 Cert., '37 BS Marywood; Retired; r. 1014 Madison Ave., Scranton, PA 18510, 717/342-4867.
- BURGE**, George A.; '64 BS; Tchr.; Hamburg HS, Hamburg, PA; r. Mt. Laurel Rd., RD 1, Temple, PA 19560, 215/921-0138.
- BURGER**, Jacqueline '67 (See Pearson).
- BURGER**, Paul S.; '59 BS; Retired Tchr.; r. 5300 Old Berwick Rd., Bloomsburg, PA 17815, 717/784-0390.
- BURGER**, Raymond T.; '59 BS; VP & Mgr., Automated Customer Svcs.; Louisiana Natl. Bank, 5321 Corporate Blvd., Baton Rouge, LA 70808, 504/389-3706; r. 1064 Woodhaven St., Baton Rouge, LA 70815, 504/925-8057.
- BURGER**, Ruth E. '23 (See Hoffmaster).
- BURGESS**, Adaline; '25 Cert., '34 BSEd, '49 MS Bucknell; Retired; r. RD 3, Box 9, Wyoming, PA 18644, 717/696-1463.
- BURGESS**, Arlene S. Butala (Edward T.); '64 BS, '67 MA Lehigh; Chem. Tchr.; West Hazleton HS, North St., West Hazleton, PA 18201; r. 400 Hillside Rd., McAdoo, PA 18239, 717/929-2954.
- BURGESS**, David G.; '73 BSEd, '78 MPA West Kentucky; Tchr.; Phillippi Shores Elem. Sch., 4141 Tamiami Tr., Sarasota, FL 33581, 813/924-1389; r. 4612 Atlantic, Sarasota, FL 33583, 813/922-5941.
- BURGESS**, Lester Charles; '75; Clerk; Sudbury Cnty.; r. 1535 W. Independence St., Shamokin, PA 17872, 717/648-1409.
- BURGESS**, Lillian; '25 Cert., '40 BS; Retired; r. Box 9, RD 3, Wyoming, PA 18644, 717/696-1463.
- BURGESS**, Retha M. Noble; '31; r. El Segundo, CA 90245.
- BURGESS**, Tommy L.; '72 BS; Tchr.; Benton Area Sch. Dist., Park St., Benton, PA; r. Apt 5 Main St, Benton, PA 17814, 717/925-2084.
- BURGGRAF**, Barbara J. Campbell (Harry); '62 BSEd, '68 MS Hofstra; Asst. Prof.; Suffolk Cnty. Comm. Coll., Crooked Hill Rd., Brentwood, NY 11715, 516/348-4508; r. 115 Mohawk Dr., Bay Shore, NY 11706, 516/666-3957.
- BURGGRAF**, Harry P.; '57 BSEd, '63 MBA Hofstra, '73 PD St. John's; Asst. Supt.; Lindenhurst Public Schs., Daniel St., Lindenhurst, NY 11757, 516/226-6505; r. 115 Mohawk Dr., Bay Shore, NY 11706, 516/666-3957.
- BURGGRAF**, John A.; '57 BS, '64 MS Temple; Business Dept. Chmn.; Southern Lehigh Sr. HS, RD 1, Center Valley, PA 18034, 215/282-1421; r. 2929 Diamond Ave., Allentown, PA 18103, 215/797-6148.
- BURGIN**, Marilyn R.; '74 BS, '77 MA Trenton State; Speech Therapist; Pennsauken Bd. of Educ., Hyton Rd., Pennsauken, NJ 08110, 609/662-8500; r. 60 E Lakeview Section, Blackwood, NJ 08012.
- BURGOYNE**, Christine C.; '71; r. Box 186, Ketchikan, AK 99901.
- BURIAN**, Marita Ann; '78; r. 332 North Sixth Street, Allentown, PA 18102.
- BURK**, Phoebe H.; '68 MED; r. 395 Front St, Northumberland, PA 17857.
- BURKA**, Dorothy E.; '77 BSEd; LD Tchr.; Central Susquehanna IU 16, Lewisburg, PA, 717/458-6040; r. 1207 Holly Dr., Berwick, PA 18603, 717/759-0206.
- BURKARDT**, Michael J.; '78; r. 402 Midland Avenue, Wayne, PA 19087.
- BURKAVAGE**, Susan E. '74 (See Pohle).
- BURKE**, Becky Malia; '76; r. 1550 Wabash St., Shamokin, PA 17872.
- BURKE**, Deborah Ann; '75; r. 341 North 10th St., Flagler Beach, FL 32036.
- BURKE**, Deborah K. Crone (Joseph P.); '72 BSEd; Retired Elem. Tchr.; r. 74 Faith Dr., Catasauqua, PA 18032, 215/264-7766.
- BURKE**, Elynor G.; '33 Cert.; Retired; r. 16 Washington Terr., Pittston, PA 18640, 717/654-7533.
- BURKE**, Gerald F.; '61; r. Sugar Run, PA 18846.
- BURKE**, Hildegard; '24; r. 136 Seale St., Pittston, PA 18640.
- BURKE**, James Harry; '62; r. 15 King St, Malverne, NY 11565.
- BURKE**, Kathryn M. Brennan; '23, '59 BS St. John's; Retired Tchr.; r. 15 Kings St., Malverne, NY 11565, 516/599-5051.
- BURKE**, Marene P. Bevilacqua (Gerard J.); '75 BSEd; Tchr.; Scranton Sch. Dist.; r. 127 N. Hyde Pk., Scranton, PA 18504.
- BURKE**, Michael; '64 BSEd, '67 MS; Admin. Ofcr.; Penn. Dept. of Agr., 2301 N. Cameron St., Harrisburg, PA 17120, 717/783-8460; r. 1207 Spring Garden Ave., Berwick, PA 18603, 717/752-3882.
- BURKE**, Susan T.; '71; r. 3495 Roanoke Street, Seaford, NY 11783.
- BURKE**, Virginia R. '39 (See Traupane).
- BURKE**, William P.; '71 BS, '72 MBA Bucknell; Asst. prof.; Allentown Coll. of St. Francis de Sales, Center Valley, PA 18034, 215/282-1100; r. 23 E. Wall St., Bethlehem, PA 18018, 215/868-7018.
- BURKE**, William Richard; '77; r. 1160 Main St., Pittston, PA 18640.
- BURKE**, William T.; '73; r. 341 North 10th St., Flagler Beach, FL 32036.
- BURKETT**, Edward Eugene; '75; r. Mobile Village Lot 17, Greencastle, PA 17225.
- BURKETT**, Karen L. '74 (See Penna).
- BURKETT**, Vanessa K.; '76; r. 120 Kent Terr., Apt. 4, Martinsburg, WV 25401.
- BURKHARDT**, David Anthony; '78; r. 63 White Rock Terrace, Courtdale, PA 18704.
- BURKHART**, Brenda M. '70 (See Ingham).
- BURKHART**, Sandra K. '67 (See Kern).
- BURKHOLDER**, Daniel M.; '75; r. 449 S 7th St, Denver, PA 17517.
- BURKHOLDER**, Margiann F. Arbogast; '74; r. 449 S 7th St, Denver, PA 17517.
- BURKHOLDER**, Suzanne F. Reaser (Eugene C.); '63 BS; Tchr.; Muncy HS, W. Penn St., Muncy, PA 17756, 717/546-3127; r. RD 3, Muncy, PA 17756, 717/546-3579.
- BURKHOLDER**, Timothy K.; '77 BS; Truck Driver; Allentown Beverage, Allentown, PA; r. 331 N. Jordan St., Allentown, PA 18102, 215/433-1173.
- BURKLAND**, Theodore C.; '64 BSEd, '68 MS; Head Tchr.; Riverside Elem. Sch., Riverside, PA; r. 230 Ave. E, Riverside, PA 17868, 717/275-4345.
- BURLINGAME**, Allene B. '55 (See Dietz).
- BURLINGAME**, Helyn J. '53 (See Pague).
- BURLINGAME**, Rhoda Wesley; '23; r. 401 Pine St., Berwick, PA 18603, 717/752-3253.
- BURNARD**, Carol Mae '63 (See Chiamese).
- BURNAT**, Esther Wruble; '29; Retired Tchr.; r. 10 E. South St., 550, Wilkes-Barre, PA 18701, 717/825-5859.
- BURNE**, Maryann M.; '74 MED; r. 1010 Sunset St, Scranton, PA 18509.

- BURNESS, Benjamin A.;** '54 BS, '67 MS Wayne State; Biol. Tchr.; Carl Brabler HS, 17855 Common Rd., Roseville, MI 48066,313/771-9200; r. 14421 Talbot Dr., Warren, MI 48093,313/772-5782.
- BURNESS, Vivian E. Brennan (Benjamin A.);** '53 BS, '71 MS Oakland; Speech Pathologist; Roseville Comm. Schs., 18175-11 Mile Rd., Roseville, MI 48066,313/771-9200; r. Roseville, MI 48066.
- BURNETT, Bernadette M. Bogden (Marshall B., Jr.);** '73 BS; Pers. Interviewer; Chester Cnty. Hosp., 701 E. Marshall St., West Chester, PA 19380,215/430-5135; r. 155 Westtown Way, Apt. E202, West Chester, PA 19380,215/696-3920.
- BURNETT, J. Raymond;** '74 BS, '78 MBA Conn.; Cost Systems Analyst; Gen. Cable Corp., 411 W. Putnam Ave., Greenwich, CT 06830,203/661-0100; r. 71 Strawberry Hill Ave. Apt. 906, Stamford, CT 06902,203/327-9327.
- BURNETT, Joel R.;** '74 BS; Woodlock Pines, RD 1, Hawley, PA 18428,717/685-7121; r. 310 Chestnut Ave., Hawley, PA 18428,717/226-4127.
- BURNETT, Robert B., Jr.;** '73 BS; Sales Rep.; McKesson Chemical Co., Enterprise Ave., Philadelphia, PA 19153,215/365-7200; r. 155 Westtown Way, C202, West Chester, PA 19380,215/696-3820.
- BURNHAM, Betty Anne '45 (See Rosell).**
- BURNHAM, Diane M. Beezup (Larry D.);** '73 BS, '77 MS Scranton; Tchr.; Abington Heights Sch. Dist., Grove St., Clarks Summit, PA 18411,717/586-2511; r. 21 Richard Rd., RD 3, Clarks Summit, PA 18411,717/586-0174.
- BURNHAM, Larry D.;** '73; r. 2 Lavender Ln., Levittown, PA 19057.
- BURNHEIMER, James M.;** '70 BSEd; Asst. Mgr.; Abbey Rents, 21567 Mission Blvd., Hayward, CA 94541,415/886-2400; r. 2101 Shoreline Dr., 226, Alameda, CA 94501,415/865-6826.
- BURNS, Alice M.;** '19; r. 15 Liberty St., Newtown, PA 18940.
- BURNS, B. Elaine '61 (See Corneau).**
- BURNS, Barbara L. Memory (Joseph T.);** '71 BSEd; Tchr.; Kishacoquillas HS, Reedsville, PA 17084,717/667-2123; r. 605 E. Freedom Ave., Burnham, PA 17009,717/248-7624.
- BURNS, Carol '72 (See Donlin).**
- BURNS, Donna L.;** '70; r. RD 2, Box 68, Shamokin, PA 17872.
- BURNS, Dorothy H.;** '25; r. 1011 Clay Ave., Scranton, PA 18510.
- BURNS, Eileen H. Gerosky (William A.);** '55 BS; Tchr., Business Educ.; Pittston Area Sr. HS, 5 Stout St., Pittston, PA 18640; r. 137 Oak St., Pittston, PA 18640,717/655-1555.
- BURNS, Elinor P.;** '67 MED; r. 628 Locust Lane, State College, PA 16802.
- BURNS, Gate L. Branch (John L.);** '68 BS, '75 MS Morgan State; Tchr.; Harford Cnty. Schs.; r. 545 Trimble Rd., Joppa, MD 21085,301/679-8857.
- BURNS, Hazel K. Troy;** '23 Cert.; r. 618 Fountain St., Havre de Grace, MD 21078,301/939-2186.
- BURNS, Jane B. Kuchar;** '72 BS; HS Tchr.; Hazleton Area Sch. Dist., Green & Laurel Sts., Hazleton, PA 18201,717/455-9551; r. PO Box 1002 Frederick Dr, Conyngham, PA 18219.
- BURNS, Janet '66 (See Zoranski).**
- BURNS, Jeanne '72 (See Crawford).**
- BURNS, John;** '52; r. 8106 Touchstone Terr., McLean, VA 22101.
- BURNS, Joseph;** '25; r. Pottstown, PA 19464.
- BURNS, Joyce A. Galli (James C.);** '69 BS; Tchr.; Valley View Sch. Dist., Columbia Dr., Archbald, PA; r. 203 Prynnt St., Peckville, PA 18452,717/489-1397.
- BURNS, Kathryn C.;** '16; r. 231 E. Mahanoy Ave., Girardville, PA 17935.
- BURNS, Lois;** '73; r. 10 Arch St., Glen Lyon, PA 18617.
- BURNS, Margaret L.;** '67 BSEd, '71 MED; Eng. Tchr.; Council Rock HS, Twinning Ford Rd, Richboro, PA 18954,215/355-3060; r. 1033 W. County Line Rd., Horsham, PA 19044,215/343-6886.
- BURNS, Mary E.;** '33; r. 633 Cheswick Rd., Philadelphia, PA 19128.
- BURNS, Patricia A.;** '66 BS; Supv., Kndgtn. Primary; Watsontown Christian Acad., RD 1, Watsontown, PA 17777,717/538-9981; r. 130 Academy Ave., Milton, PA 17847,717/742-7419.
- BURNS, Patricia A.;** '77 BA; Production Planner; Tyson and Partners, Inc., 399 Market St., Philadelphia, PA 19106,215/925-7950; r. 28 Merrill Rd., Ambler, PA 19002,215/643-6109.
- BURNS, Phyllis T. Kratzer (William F.);** '63 BSEd; r. Box 448, RD 1, Middleburg, PA 17842,717/837-3656.
- BURNS, Robert;** '52; r. Wash & 2nd Sts Vly Fg Mnr, Phoenixville, PA 19460.
- BURNS, Robert Michael;** '75; r. 1024 Broad St., Collingdale, PA 19023.
- BURNS, Sara M. Schilling (Matthew T.);** '59 BSEd; Homemaker; r. 839 Wedgewood Dr., Lansdale, PA 19446,215/855-1862.
- BURNS, Terry L.;** '70, '76 MED; r. 91 E Houston Ave, Montgomery, PA 17752.
- BURNS, Thelma A. Hartzel (William F.);** '29; r. 3415 Washington Ave, Brookhaven, PA 19015,215/874-2324.
- BURNS, Thomas L.;** '72 BS; Estate Planning Ofer.; Hazleton National Bank, Broad & Laurel Sts., Hazleton, PA 18201,717/459-4248; r. Box 1002, Frederick Dr., Conyngham, PA 18219.
- BURO, Donna M.;** '69; r. 27 Center St, Bernardsville, NJ 07924.
- BURR, Harriette Shuman;** '17, '22 MS Simmons; r. 1309 Wyngate Rd., Wynnewood, PA 19096,215/642-6668.
- BURRELL, Bert D.;** '64 BSEd, '68 MED Penn. State; Tchr.; Milton Area Schs., 700 Mahoning St., Milton, PA 17847; r. RD 1, Box 322B, Sunbury, PA 17801,717/286-9906.
- BURRELL, Dale;** '61 BS; Tchr.; Warrion Run Sch., Turbotville, PA; r. 110 Maple Ln., Watsontown, PA 17777,717/538-2785.
- BURRELL, Leslie A.;** '76 BSEd, '77 MS; Speech and Lang. Pathologist; Society for Crippled Children and Adults, 837 Sunnetyown Pike, Lansdale, PA 19446,215/699-7538; r. 26 Main St., Apt. 5, Telford, PA 18969,215/723-5093.
- BURRIS, Donald L.;** '71; r. 116 Pikeview Rd, State College, PA 16801.
- BURRIS, Lawrence B.;** '68; r. 4303 Steeplechase Dr, Arlington, TX 76016.
- BURRITT, Anne Michele;** '78; r. 721 Lincoln Way W Apt 1, Gettysburg, PA 17325.
- BURROWS, Judith D. '59 (See Walter).**
- BURROWS, Dr. Nona L. '61 (See Baldwin).**
- BURROWS, Nona Lou;** '61; r. Apt. 58 Riverview Manor, Lewisburg, PA 17837.
- BURROWS, Mrs. Ronald L.;** '69 BSEd; Tchr.; Smyrna Sch. Dist., Duck Creek Pky., Smyrna, DE 19977,302/653-8581; r. 310 Glenwood Ave., Smyrna, DE 19977,302/653-6072.
- BURROWS, Velma Avery (James R.);** '72 BS; Speech & Drama Tchr.; Central Columbia Sch. Dist., 4777 Old Berwick Rd., Bloomsburg, PA 17815,717/784-2833; r. 2864 Old Berwick Rd., Bloomsburg, PA 17815,717/387-0329.
- BURRUS, Emma Harrison;** '16, '31 BSEd Rutgers, '54 MA Iowa; Retired Tchr.; r. 338 Jefferson St., Bloomsburg, PA 17815,717/784-2924.
- BURRY, Sharon;** '72 MED; r. Rd #4 Box 304b, Mountain Top, PA 18707.
- BURTSAVAGE, Edward M.;** '69 BS, '70 MS Rutgers; Radiation Physicist; Commonwealth of Penn., 16 Angelica St., Reading, PA 19611,215/378-4364; r. 803 N. Fifth St., Reading, PA 19601,215/375-8077.
- BURTSAVAGE, Linda J.;** '74 BSEd; Admin. Sec.; The American Heart Assoc., 2743 N. Front St., Harrisburg, PA 17105,717/238-0895; r. 317 Pinewood Dr., Shiremanstown, PA 17011,717/761-7180.
- BURYCHKA, Deborah E.;** '75 BA; Assoc. Programmer; Scott Paper Co., Rt. 291, Philadelphia, PA 19145,215/521-5000; r. 1010 Vaulclair Ave., Woodlyn, PA 19094,215/534-0672.
- BUSCAVAGE, Denise M. Cambell (Thomas J.);** '72 BS; Homemaker, Former Elem. Tchr.; r. Box 132, Rt. 2, Baker, FL 32531,904/537-9691.
- BUSCAVAGE, Thomas J.;** '72 MED; Math Tchr.; Baker Elem. Sch., Baker, FL 32531,904/537-4111; r. Box 132D Rt.2, Baker, FL 32531,904/537-9691.
- BUSER, Margaret C. '70 (See Keen).**
- BUSH, Anna L. Benninger (Edward T.);** '28 Dipl.; Homemaker; r. Dimock, PA 18816,717/278-2709.
- BUSH, Artemesia M.;** '07; r. Maria Joseph Manor, Danville, PA 17821.
- BUSH, Catharine L. '40 (See Kemple).**
- BUSH, Eva P.;** '20; r. 821 Reeder St., Easton, PA 18042.
- BUSH, Linda D.;** Dietz; '68; r. 111 Lincoln Ave, Pittsburgh, PA 15218.
- BUSH, Linda L. '73 (See Schambaugh).**
- BUSH, Monika W. Vizachero (William L.);** '66 BSEd; Tchr.; Cinnaminson Twp. Schs., Pomono Rd., Cinnaminson, NJ 08077,609/829-7600; r. 151 Haines Dr., Moorestown, NJ 08057.
- BUSH, Patricia A.;** '74 MED; r. 645 North Second St, Lykens, PA 17048.
- BUSH, Richard Albert;** '72 BA; Musical Grp. Mgr.; Haji, Box 152, Bloomsburg, PA; r. 127 Leonard, Bloomsburg, PA 17815,717/387-0608.
- BUSH, Richard Allen;** '76 BS; Landscape Foreman; Powers & Simon Landscape, Gilbertsville, PA; r. 811 Chapel Rd., Royersford, PA 19468,215/948-9637.
- BUSH, Suzanne M. '68 (See Forster).**

- BUSH, Tina A. '73 (See Weigner).
- BUSHER, Stanley J.; '73; Acct., CPA; Gary Buckno & Co., Allentown, PA; r. 2251 W. Greenleaf, Allentown, PA 18102,215/434-2361.
- BUSHEY, John I.; '57; r. 561 E Street, Carlisle, PA 17013.
- BUSHEY, Maxine '71 (See Jones).
- BUSHICK, Ronald P.; '52; r. 511 Main St., Ranshaw, PA 17866.
- BUSHTA, George P., Jr.; '69 BS, '71 MA; Tchr., Acct. Svc.; Stroudsburg Area Sch. Dist., Stroudsburg, PA 18360,717/421-1990; r. 2027 Miller St., Stroudsburg, PA 18360,717/421-6235.
- BUSOCKER, Bertha R.; '72; r. 2303 Fleur Ln., Bethlehem, PA 18017.
- BUSS, Frank L.; '24; r. 1202 S. Main St., Wilkes-Barre, PA 18702.
- BUSSA, Margaret M.; '71 BS; Sec., Receptionist; First Natl. Bank of Hancock, Hancock, NY; r. RD 1, Box 109, Equinunk, PA 18417,717/224-4460.
- BUSSACCO, Michael C.; '71; r. 108 Millard St., Old Forge, PA 18518.
- BUSSACCO, Patrick L.; '67 BS, '74 MED; Reading Spec.; Old Forge Sch. Dist., Marion St., Old Forge, PA 18518,717/457-6721; r. 108 Millard St., Old Forge, PA 18518,717/457-6813.
- BUTALA, Arlene S.; '64 (See Burgess).
- BUTASH, Rosemary '77 (See Smith).
- BUTCOFSKY, Donald L.; '50; r. 62 Woodhill Ct., Newark, DE 19711.
- BUTERA, Carmen S.; '71 BS; Tchr.; Insurance Broker; Carmen Butera Ins. Agcy.; r. 370 Monroe St., Berwick, PA 18603.
- BUTERA, Diane M.; '67 (See Sink).
- BUTERA, Margaret M.; '75 BSED, '78 MS Marywood; Tchr.; Pittston City Elem. Sch., Pittston, PA 18643; r. 411 Exeter Ave., West Pittston, PA 18643,717/654-3141.
- BUTERA, Rose Delliquant; '31 Cert.; Retired Tchr.; r. 1 Griffith St., Pittston, PA 18640,717/654-7664.
- BUTERA, Thomas A.; '77 BS; Tchr.; Berwick Area Sch. Dist.; r. 370 Monroe St., Berwick, PA 18603,717/752-4210.
- BUTKERA, Annette M. Slesinski (Ronald); '74 BS; Tchr.; Central Susquehanna IU; r. 33 S. Old Trail, Shamokin Dam, PA 17876,717/743-8241.
- BUTLER, Donald J.; '53; r. 518 Spencer Rd., Warminster, PA 18974.
- BUTLER, George A.; '42 BS, '54 MS Virginia; Driver Educ. Instr.; Allentown Sch. Dist., N. Penn St., Allentown, PA; r. 1815 29th St., SW, Allentown, PA 18103,215/797-5054.
- BUTLER, Grayce; '29; r. 209 Bridge St., Old Forge, PA 18518.
- BUTLER, John J.; '35; r. 1621 Marion St., Scranton, PA 18509.
- BUTLER, Lydia R. Fortner (Hansel H.); '31 Cert.; Homemaker; r. 215 First Ave., Wavely, OH 45690,614/947-2294.
- BUTLER, Margaret A.; '23 (See Minner).
- BUTLER, Margaret E.; '26; r. Northumberland, PA 17857.
- BUTLER, Michael T.; '69; r. Rd #2 Box 399, Milton, PA 18509.
- BUTLER, Robyn L.; '75; r. Rd 4, Box 375A Apt. 302, Carlisle, PA 17013.
- BUTT, Luther S.; '49; r. 741 Linden St., Bethlehem, PA 18018.
- BUTTERWECK, Richard J.; '72 BS; Mgr., On-Line Computer Svcs.; Red Hill Savings & Loan Assoc., 400 Main St., Red Hill, PA 18076,215/679-9506; r. 1025 Lake Ln., Pennsburg, PA 18073,215/679-6183.
- BUTTON, Cathy Ann; '75; r. 122 S. Main St., Mountain Top, PA 18707.
- BUTZ, Bernadine J.; '56 (See Keyek).
- BUTZ, Daria Ann; '76; r. 81 Orchard St., Glen Lyon, PA 18617.
- BUTZ, Isabelle A. Gladstone; '61, '63 MED; r. 319 Somerset Dr., Shiremanstown, PA 17011.
- BUTZ, Janice K. Rompalo; '75; r. 39 Schuykill St., Cressona, PA 17929.
- BUTZ, Joseph R.; '59, '63 MED; r. 319 Somerset Dr., Shiremanstown, PA 17011.
- BUTZ, Nancy E.; '77 BS; Tchr.; Colonial Northampton Intermediate Unit 20, 299 Industrial Park Rd., Nazareth, PA 18064; r. 21 Chestnut St., Nazareth, PA 18064,215/759-4921.
- BUYASKAS, Julia Milosh; '16 Cert.; Retired; r. 1710 Arthur St., Hollywood, FL 33020,305/929-7308.
- BUYNAK, Lt. Col. John E.; '50 BS, '70 MPA New Mexico; Marine ROTC; Morley HS, Panama City, FL 32401; r. 4331 Baywood Dr., Lynn Haven, FL 32444,904/265-3296.
- BUZBY, Lynn A.; '71 BS; Student; Bible Sch. of Theol.; r. 106 East Walnut St., Colmar, PA 18915,215/822-2149.
- BYERLY, Fara U. Bingaman; '23; r. Dalmatia, PA 17017.
- BYERLY, Florence M.; '33 (See Hoover).
- BYERLY, Garrett James; '77; r. Dalmatia, PA 17017.
- BYERLY, Marie K.; '29 (See Leitze).
- BYERLY, Ronald H.; '76 BA; Student, Physician's Asst. Program; Milton S. Hershey Med. Ctr., 14 Center Rd., Apt. 2, Hershey, PA 17033,717/533-6554; r. Box 236, Dalmatia, PA 17017,717/758-2521.
- BYERS, Chester W.; '33 BSED, '53 MS Bucknell; Retired Tchr.; r. 334 King St., Northumberland, PA 17857,717/417-3339.
- BYERS, Gleond E.; '68 BS; Tchr.; Locoming Valley Jr. HS, Williamsport, PA 17701,717/326-3501; r. 5 Hiland Terr., Watsonstown, PA 17777,717/538-1841.
- BYERS, Katherine Wilson (Chester W.); '25; Retired Tchr.; r. 334 King St., Northumberland, PA 17857,717/473-3339.
- BYERS, Susan M. Brown (Gleond, Jr.); '67 BS; Homemaker; Tchr.; r. 5 Hiland Terr., Watsonstown, PA 17777,717/538-1841.
- BYHAM, Nellie H. Swartz; '53; r. 538 Childs Dr., S Williamsport, PA 17701.
- BYHAM, William E.; '53; r. 538 Childs Dr., South Williamsport, PA 17701.
- BYLOTAS, Cynthia Louise Beach; '75, '78 MS; r. 5073 Stacey Dr East #204, Harrisburg, PA 17111.
- BYLOTAS, Edmund James; '76; r. 5073 Stacey Dr East #204, Harrisburg, PA 17111.
- BYOREK, Susan M. Pape (Bernard); '73 BS, '75 MED; Homemaker; r. 15 Birch St., Conyngham, PA 18219,717/788-4942.
- BYRER, Barbara R. Politis; '68; r. 617 Stealey Ave., Clarksburg, WV 26301.
- BYRNE, Dennis W.; '68; r. 3005 Cedar Lane, Fairfax, VA 22030.
- BYRNE, Donna M. Redwinski (Dennis); '68 BS; Tchr.; Fairfax Cnty. Public Schs., Fairfax, VA 22030; r. 3005 Cedar Ln., Fairfax, VA 22031,703/560-6953.
- BYRNE, Rowena; '72; r. 31 Brookside Terrace, Cedar Grove, NJ 07009.
- BYRNS, James Louis; '78; r. 504 Gleason Cir., E Rochester, NY 14445.
- BYWATER, Anna; r. Waymart, PA 18704.

C

- CABACAR, Genevieve B.; '77; r. 1902 Jarvis Ave., Oxon Hill, MD 20021.
- CABO, Marie T.; '23 (See Jeffrey).
- CACCESE, Debra; '12; r. Rd #3, Bloomsburg, PA 17815.
- CACCHIONE, Louise R. Gori; '32; r. 34 Constitution Blvd., Whiting, NJ 08759.
- CADMAN, Donald C.; '75 BS; Field Underwriter; Mutual Ins. Co. of New York, 9 W. Fifth St., Bloomsburg, PA 17815,717/784-3690; r. 962 Belair Dr., Berwick, PA 18603,717/759-3351.
- CADMAN, Kimberly J.; '71; r. 1163 Almond Street, Williamsport, PA 17701.
- CAETI, Sharon Lee; '78; r. 2250 Spear Ave., Johnstown, PA 15902.
- CAFFAS, Mary Ellen T. Golden (John L., Jr.); '72 BS; Tchr., Eng., Speech, Drama; Upper Dauphin Area Middle Sch., RR 1, Lykens, PA 17048,717/362-8177; r. 225 Spruce St., Box 504, Elizabeth, PA 17023,717/362-8026.
- CAFFREY, Agnes '23 (See Boyle).
- CAFISO, Donna R.; '72 MED; r. 1002 N Front St., Sunbury, PA 17801.
- CAHALAN, Mary R.; '28 (See McNelis).
- CAHILL, Kathleen A.; '70 (See Murray).
- CAILLAUD, Charlyne G. Pirmann (Peter A.); '67 BS; Instr. Aid; Verga Elem. Sch., Verga, NJ 08096; r. 723 Sterling Rd., Woodbury, NJ 08096,609/848-1257.
- CAIN, Sara Elliott; '14; r. 777 Cordova Ave., Akron, OH 44320,216/864-3370.
- CAIN, Susan J.; '67 (See Sacco).
- CALAMAN, Ronald R.; '72 MED; r. Dushore, PA 18614.
- CALBY, Judith Ann '76 (See Hunchar).
- CALDARELLI, Louise Marie; '78; r. 908 Center Street, Enola, PA 17025.
- CALDERONE, Gary Mark; '77; r. 1122 Wintermantle Dr., Scranton, PA 18505.
- CALDERONE, Nancy J. Evans (Paul J.); '73 BS; Tchr., Tutor; A.T. Howells Middle Sch., Church St., Moscow, PA 18444,717/842-7676; r. Box 148-K, RD 3, Moscow, PA 18444,717/842-4292.
- CALDERONE, Paul J.; '71 BS; Tchr., Coach; North Pocono Sch. Dist., Church St., Moscow, PA 18444,717/842-4292; r. Box 148-K, RD 3, Moscow, PA 18444,717/842-4292.
- CALDERWOOD, William; '58; r. PO Box 175, Wellsboro, PA 16901.
- CALDWELL, Emma V. Cleaver; '21; r. 5-3525 September Dr., Camp Hill, PA 17011.

CALDWELL, John B., III; '67 BSEd; Tchr.; South Williamsport Area Sch. Dist., 700 Percy St., Williamsport, PA 17701,717/326-2801; r. 912 Louisa St., Williamsport, PA 17701,717/323-5722.

CALDWELL, Patricia A.; '65; r. 624 Cedar St., Allentown, PA 18102.

CALDWELL, S. Douglas "Doug"; '65; Sommelier; Mauna Kea Beach Hotel, Kaunalea, HI 96743; r. Box 822, Kaunalea, HI 96743.

CALE, Donald L.; '78; r. 5613 Stradford Drive, Harrisburg, PA 17112.

CALEF, Carole J. Parry (Ronald B.); '72 BS; Homemaker; r. 805 Roanoke Ct., Sterling, VA 22170,703/435-1917.

CALHOUN, Madison James; '75; r. Rd 1 Box 195a, Morgantown, PA 19543.

CALL, Rosemarie A.; '74; r. 1351 Verona Ave, Pen Argyl, PA 18072.

CALINSKI, Ann L. Buckley; '69; r. 70 Eveningwood Lane, East Amherst, NY 14051.

CALISTO, Ann Marie '66 (See Geisinger).

CALISTO, Karen A. '70 (See Lehman).

CALLAGHAN, Daniel J.; '74; r. 225 Pike St., Port Carbon, PA 17965.

CALLAHAN, Frank, Jr.; '69 BSEd, '73 MED Trenton State; Hist. Tchr.; Central Bucks East HS, Doylestown, PA,215/794-7481; r. 13 Maple Ln., Doylestown, PA 18901,215/348-4255.

CALLAHAN, Janet Gehlhaus (Frank); '68 BS; Acct. Clerk; Mohawk Devices Inc., Doylestown, PA 18901,215/345-6000; r. 13 Maple Ln., Doylestown, PA 18901,215/348-4255.

CALLAHAN, Kathleen M. Haigh (Timothy M.); '74 BSEd; Homemaker; r. 149 Widener St., Philadelphia, PA 19120,215/224-4534.

CALLAHAN, Margaret Ann; '78; r. 855a Kirkland Ave, Middletown, PA 17057.

CALLAHAN, Marjorie A. Hand (John F.); '60 BS; Tchr.; Union -Endicott Sch. Dist.; r. 5 Highland Dr., Apalachin, NY 13732,607/625-2937.

CALLAHAN, Sandra '75 (See Sloppy).

CALLAHAN, Timothy M.; '74 BSEd; Field Sales Rep.; Drackett Products, West Chester, PA; r. 149 Widener St., Philadelphia, PA 19120,215/224-4534.

CALLENDER, Adrian; '67; r. RD 1, Schwenksville, PA 19473.

CALLENDER, Estella '13 (See Wright).

CALLENDER, Frederick J.; '65; r. Box 319a Rd #3, Jamestown, NY 14701.

CALLENDER, Phyllis '28 (See Michael).

CALLER, John N.; '70 BS; Packaging Supv.; Miller Brewing Co., 7001 S. Freeway, Ft. Worth, TX; r. 3812 Helmsford St., Arlington, TX 76016.

CALLERI, Mary Louise M. Ozlamski (Carmen M.); '73 BS; Sec.; State Farm Ins. Claims Ofc., 16 Sherwood Dr., Bloomsburg, PA 17815,717/784-1363; r. 404 Valley Rd., Twin Hill Terr., Bloomsburg, PA 17815,717/784-5450.

CALLERI, Patricia E. Ashworth (John N.); '70 BS; r. 3812 Helmsford St., Arlington, TX 76016.

CALLIHAN, Deborah S.; '77 MED; r. 338 1/2 N 2nd St, Sunbury, PA 17801.

CALLOWAY, Donna Lorrain '75 (See Ebersole).

CALM, Cindy L. '75 (See Angelo).

CALNON, Charles Kenneth; '74; r. RD 3 Box 726, Halifax, PA 17032.

CALNON, Robyn L. '73 (See Pearson).

CALVARIO, Thomas J.; '78; r. 411 Third Street, Blakely, PA 18447.

CALVELLO, Donna L. '70 (See Ahlum).

CALVELLO, Meda L. '44 (See Anthony).

CALVERT, George M.; '70; r. 836 Foss Ave., Drexel Hill, PA 19026.

CAMASSO, Ralph T.; '72 BS; Internal Auditor; Combustion Engr. Inc., 900 Long Ridge Rd., Stamford, CT 06902,203/329-8771; r. 36 Ridgewood Ave., Stamford, CT 06903,203/359-3832.

CAMBELL, Denise M. '72 (See Buscavage).

CAMBELL, Jim; '67 BS; Welder; Gooding Simpson Penn Mackus, Ephrata, PA; r. RD 2, Stevens, PA 17578,215/267-2321.

CAMBELL, Rebecca Raney (Jim); '67 BS; Homemaker; r. RD 2, Stevens, PA 17578,215/267-2321.

CAMBRA, Elizabeth A. Walinchus (John A., Sr.); '60 BS; Dental Asst.; Mahanoy Area Med. Ctr., 80 N. Main St., Mahanoy City, PA 17948,717/773-3032; r. Box 282, Barnesville, PA 18214,717/467-2622.

CAMELLIRI, Nancy Joan Padgett; '74; r. 3760 Jerusalem Ave, Seaford, NY 11783.

CAMERA, Mary Kuhn (Frank A.); '36 BS; Tchr.; Hazleton Area Sch. Dist., Freeland, PA 18224; r. R 545, N. Wyoming St., Hazleton, PA 18201,717/454-5198.

CAMERON, Constance J. '64 (See Camp).

CAMERON, Dean C.; '78; r. 1138 West Valley Road, Wayne, PA 19087.

CAMERON, Harrison J.; '41 BS, '49 MED Penn. State, '53 EdD Penn. State; Prof., Chmn. Business Educ. Dept.; Central Conn. State Coll., 1615 Stanley St., New Britain, CT 06050,203/827-7239; r. 133 Miller Rd., South Windsor, CT 06074,203/641-1066.

CAMERON, Lillie Harter (Joseph R.); '22; r. Grand View Nursing Home, Danville, PA 17821,717/752-4305.

CAMERON, Virginia M. Curry (Barry R.); '68 BSEd; Sr. Cnslt.; Mary Kay Cosmetics; r. 9 Bradley Ct., Yardville, NJ 08620,609/585-7829.

CAMILLETTI, Louis F.; '77; r. 489 Division St., Bangor, PA 18013.

CAMIN, Janice R. Pios; '69 BSEd, '76 MED Mont. State; Former Dir.; Christ Lutheran Child Dev. Ctr.; r. 7101 Chinaberry Rd, Dallas, TX 75236,214/298-1248.

CAMISE, Susan; '76 MED; r. 620 Edwards Ave, Pottsville, PA 17901.

CAMP, Constance J. Cameron (Barry C.); '64 BS; Tchr.; Beaver Adams Elem Sch., RD 1, Beavertown, PA 17813,717/658-2905; r. Box 157, Rt. 1, Beavertown, PA 17813,717/658-8521.

CAMP, Elaine K. Bashore (Joseph J., Jr.); '75 BS; r. 503 S. Warminster Rd., Apt. 53, Hatboro, PA 19040.

CAMP, Harriet Link (Bill P.); '57 BS, '78 Cert.; Student; Lincoln Univ.; r. 2112 Oakridge Dr., Jefferson City, MO 65101,315/636-4845.

CAMPANA, Dr. Anthony F.; '74 BA, '78 DO Penn. Coll. of Optometry; Optometrist; Pvt. Practice; r. 329 E. Main St., Lock Haven, PA 17745,717/748-3962.

CAMPANA, Deborah J. '77 (See Kochuba).

CAMPBELL, Alan Brett; '73 MED; r. PO Box 62, Stewartstown, PA 17363.

CAMPBELL, Anita Louise '59 (See Kline).

CAMPBELL, Ann J. Fawcett; '38; r. 899 NE Sixth Ave., Boca Raton, FL 33432.

CAMPBELL, Anne J. Fawcett; '38; r. 899 NE 6th St, Boca Raton, FL 33432.

CAMPBELL, Barbara A. Kieser (Richard E.); '70 BSEd, '78 Art Cert. Penn. State; Elem. Art Tchr.; Danville Area Sch. Dist., Mahoning St., Milton, PA; r. RD 3, Box 222, Milton, PA 17847,717/742-7955.

CAMPBELL, Barbara J. '62 (See Burggraf).

CAMPBELL, Carol Stephany (Wayne E.); '70 BS; Student; Temple Univ.; r. 222 E. Fourth St., Lancaster, PA 19446,215/855-9151.

CAMPBELL, Carol A. '67 (See Logue).

CAMPBELL, Caryn A. Fernandez (James); '77 BA; Caseworker; Northampton Cnty. Branch, Penn. Assn. for the Blind Children Bur., Fifth & Washington, Easton, PA 18042,215/258-5321; r. RD 1, Box 1357, Bangor, PA 18013,215/588-4691.

CAMPBELL, David R.; '69 MED; r. 1741 Fowler Ave, Berwick, PA 18603.

CAMPBELL, Dawn E. Townsend (Edward M.); '31 BSEd; 263 East St., Bloomsburg, PA 17815,717/784-2875; r. 1162 Meadow Ln, Holiday, FL 33590,813/934-4568.

CAMPBELL, Dennis R.; '72 BS; Production Supv.; Merck & Co., Inc., Riverside, PA 17868,717/275-2220; r. 105 W. Sherman St., Selingsgrove, PA 17870,717/374-0065.

CAMPBELL, Donald; '67; r. 512 W. Market St., Auburn, PA 17922.

CAMPBELL, Elaine F. Chute (Robert D.); '63 BS; Homemaker; r. 835 N. Main St., Scranton, PA 18504,717/346-6834.

CAMPBELL, Elizabeth A. '77 (See Karoly).

CAMPBELL, Elizabeth B.; '64; r. 10 Sheridan Sq Apt 10, New York, NY 10014.

CAMPBELL, Elizabeth E. Chandler (Gregory W.); '75 BSEd; Grad. Student, Trenton State; Tchr. of Emotionally Disturbed; Kilinger Jr. HS, Second St. Pike, Southampton, PA,215/946-4747; r. 654 Knowles Ave., Southampton, PA 18966,215/355-1518.

CAMPBELL, Evelyn B.; '36; r. 2 York Ave., RD 2, Bloomsburg, PA 17815.

CAMPBELL, Florence '28 (See Vorbeski).

CAMPBELL, Gary J.; '76 BA; Process Dev. Research Tech.; Ortho Diagnostics, Inc., Raritan, NJ; r. RD 1, Nescopceck, PA 18635,717/379-3583.

CAMPBELL, George W.; '42 BS; Rehab. Couns.; Bur. of Voc. Rehab., Wilksboro, PA; r. RD 2, Berwick, PA 18603,717/784-4796.

CAMPBELL, Gerard J.; '72 BS; Casework Supv.; Schuylkill Cnty. Child & Youth Soc., Pottsville, PA; r. 302 N. Ninth St., Frackville, PA 17931,717/874-0163.

CAMPBELL, Gloria J.; '68; r. RD 4, Box 250, Danville, PA 17821.

- CAMPBELL, H. Pauline Bretz (Richard B.); '72 BS; Nurse; Newport Sch. Dist., N. Sixth St., Newport, PA 17074,717/567-3105; r. Box 260, Millerstown, PA 17062,717/589-3207.
- CAMPBELL, Irene '11 (See Getty).
- CAMPBELL, J. Bradford; '73; r. 77 Barnes St., Ashley, PA 18706.
- CAMPBELL, James A.; '62 BS, '78 MA Mansfield; Elem. Tchr.; Canton Area Sch. Dist., Canton, PA; r. 212 Troy St., Canton, PA 17274,717/673-3482.
- CAMPBELL, James Edward; '76; r. Rd 1, Box1922, Bangor, PA 18013.
- CAMPBELL, James F.; '72 MED; r. Rd 4 Box 298, Dubois, PA 15801.
- CAMPBELL, James H.; '64 BSEd, '68 MS III. Inst. of Tech.; Dean of Admin.; Lehigh Cnty. Comm. Coll., 2370 Main St., Schnecksville, PA 18078,215/799-1151; r. 4 N. Glenwood Ave., Allentown, PA 18104,215/437-3957.
- CAMPBELL, James L.; '75 BSEd; Tchr.; Athens Area Sch. Dist., Sayre Area Sch. Dist.; r. 114 North St., Athens, PA 18810,717/883-1555.
- CAMPBELL, Janice L.; '71; r. c/o Johnson, Rt. 1, Watsonstown, PA 17777.
- CAMPBELL, Linda Lown (Howard E., Jr.); '73 BS; r. Box 322A-1, RD 1, Nescopeck, PA 18635,717/379-3973.
- CAMPBELL, Sr. M. Dionysia; '23; r. 121 Church St, Plymouth, PA 18651.
- CAMPBELL, Marcy J.; '76 BSEd; Tchr.; Shikellamy Sch. Dist., Walnut St., Sunbury, PA 17801; r. 26 1/2 Catawissa Ave., Sunbury, PA 17801,717/286-5162.
- CAMPBELL, Margaret H. '26 (See Eager).
- CAMPBELL, Margaret S.; '26; r. Maple Village, Hazleton, PA 18201.
- CAMPBELL, Mary E. Wagner (Stephen E.); '63 BSEd; Tchr.; Saunders Elem Sch., 853 Harpersville Rd., Newport News, VA 23601,804/595-2830; r. 104 Holman Rd., Williamsburg, VA 23185,804/229-0820.
- CAMPBELL, Mary I. Shaffer (Donald L., Sr.); '72 BSEd; Kndgtn. Tchr.; Greenwood Sch. Dist., School St., Millerstown, PA 17062,717/589-3115; r. Box 260, Millerstown, PA 17062,717/589-3668.
- CAMPBELL, Mary R. Taylor (David); '64 BSEd, '67 Med Bucknell; Homemaker; r. 300 North 11th St., Sunbury, PA 17801,717/286-5345.
- CAMPBELL, Miriam W.; '19; r. 6552 Teesdale Ave., North Hollywood, CA 91606.
- CAMPBELL, Patricia E. '64 (See Dopsovic).
- CAMPBELL, Patricia T.; '72; r. 283 Grove St., Kingston, PA 18704.
- CAMPBELL, Rebecca J. Mears; '71 BS; Employment Counselor II Supv.; Commonwealth of Penn.; r. 1427 Elmwood Ave., Sharon Hill, PA 19079,215/534-8497.
- CAMPBELL, Robert D.; '63 BS; Sch. Psychologist; Scranton Sch. Dist., 425 N. Washington Ave., Scranton, PA 18503,717/348-3426; r. 835 N. Main Ave., Scranton, PA 18504,717/346-6834.
- CAMPBELL, Ruth A.; '68; r. 5200 Hilltop Dr., L-17, Brookhaven, PA 19015.
- CAMPBELL, Sabilla G.; '14; r. 1401 Carroll Brown Way, West Chester, PA 19380.
- CAMPBELL, Sandra E. Baylor (George); '70 BS, '74 Med Elmira; Tchr., Biol; Sayre HS, Lockhart St., Sayre, PA 18840,717/888-6622; r. 208 Bridge St., Athens, PA 18810,717/882-9335.
- CAMPBELL, Sara '22 (See Redding).
- CAMPBELL, Shirley M. '58 (See Dunkelberger).
- CAMPBELL, Sue Ann Nelson (Thad); '75 BA, '76 Med; Child Care Worker; Woods Sch., Langhorne, PA 19047; r. 14 S. Chancellor St., Newtown, PA 18940,215/968-0315.
- CAMPBELL, Susan Hoke (R. Franklin); '68 BS; Homemaker; r. 300 N. Fourth St., Newport, PA 17074,717/567-6962.
- CAMPBELL, Valerie A.; '76; r. 345 East Roseville Road, Lancaster, PA 17601.
- CAMPBELL, Victor R.; '66 BSEd, '75 Med Elmira; Tchr.; Coopers Career Campus, Steuben Cnty. Bd. of Coop. Educ. Svcs., RD 2, Painted Post, NY 14870,607/962-3175; r. 10 Taylor, Painted Post, NY 14870,607/962-0414.
- CAMPBELL, Wayne E.; '71; r. 222 E 4th St, Lansdale, PA 19446.
- CAMPER, Elzar, Jr.; '70 BSEd, '72 Med Temple, '75 MLS Rutgers; Asst. Prof., Dept. of Educ. Communications & Technology; East Stroudsburg State Coll., Box 182, East Stroudsburg, PA 18301,717/424-3619; r. 442 Volpe Rd., Norristown, PA 19401,215/272-6779.
- CAMPION, Andrea Machuzak (Leo F.); '74 BSEd; Tchr.; Mt. Airy Elem. Sch., N. Main St., Mt. Airy, MD 21771; r. Rt. 7, Box 169, Bill Moxley Rd., Mt. Airy, MD 21771,301/831-7785.
- CAMPION, Leo F.; '73 BS; Instr., Asst. Football Coach; Montgomery Cnty. Public Sch., Montgomery County, MD; r. Rt. 7, Box 169, Mount Airy, MD 21771,301/831-7785.
- CAMPOLMI, Roger Paul; '78; r. 11 Lafayette Place, Denville, NJ 07834.
- CAMPTON, Cecilia M.; '74 BSEd; Actuarial Student; Crum & Forster Ins. Cos., 299 Madison Ave., Morristown, NJ 07960,201/285-7000; r. 9 East St., Madison, NJ 07960,201/377-2182.
- CAMUSO, Jacqueline A. Lewis; '71 BS; Tchr.; Limerick Elem. Sch., Limerick, PA 19468; r. 9 Wampenog Cir., Royersford, PA 19468,215/948-8347.
- CAMUSO, Richard John; '70 BS; Social Studies Tchr., Coach, Football & Basketball; Eisenhower Jr. HS, Harding Blvd., Norristown, PA 19401,215/539-1000; r. 9 Wampenog Cir., Royersford, PA 19468,215/948-8347.
- CANAVAN, Mary J.; '71; r. c/o Kay Camplese, BSC, Bloomsburg, PA 17815.
- CANDRICK, Margaret Kauffman; '45, '70 Med; Tchr.; Linntown Sch., Washington Ave., Lewisburg, PA 17837,717/523-3652; r. 167 Jean Blvd., Lewisburg, PA 17837,717/524-6742.
- CANFIELD, Eloise K. Kaminski; '58; r. Rd 1 Box 202, Vestal, NY 13850.
- CANN, Sandra Kathleen; '78; r. 140 South 17th Street, Easton, PA 18042.
- CANNINGHAM, Evelyn Z. Smith; '21, '63 BS Western Reserve; Retired Tchr.; r. 609 E. Second St., Berwick, PA 18603,717/752-6435.
- CANNISTRA, Thelma '69 (See Roscoe).
- CANNON, Dorothy '74 (See Leonard).
- CANNON, John Michael; '78; r. 3800 Millbrook Road, Philadelphia, PA 19154.
- CANNOUSE, Martha M. Starvatow (Harry D.); '56 BS; Tchr.; Reading Sch. Dist.; r. 230 Jameson Pl., Reading, PA 19601,215/375-9964.
- CANOUSE, Delene Keller (Jack F.); '60 BSEd; Elem. Tchr.; Central Dauphin Sch. Dist., Rutherford Rd., Harrisburg, PA 17109,717/545-4703; r. Beaufort Manor Apts., 4113J, Beechwood Ln., Harrisburg, PA 17110,717/652-4757.
- CANOUSE, Paul W., Jr.; '69 BSEd; Tchr.; Benton Area Sch. Dist., Benton, PA; r. RD 1, Stillwater, PA 17878,717/925-6212.
- CANOUSE, Robert C.; '50 BSEd, '62 MS Bucknell; Curriculum Dir.; Berwick Area Sch. Dist., 500 Market St., Berwick, PA 18603,717/759-2257; r. 225 E. Front St., Berwick, PA 18603,717/752-3820.
- CANOUSE, Thomas Glen; '77; r. 229 E. Second St., Berwick, PA 18603.
- CANTERBURY, Catherine A. Owen; '69 BS, '77 Med; Exec. Dir.; United Cerebral Palsy of Wyoming Valley, 159 Simpson St., Wilkes-Barre, PA 18702,717/829-2613; r. 75 Rear W. Eight St., Mountain Top, PA 18644.
- CANTERBURY, James E.; '67; r. 727 S. MAin St., Scranton, PA 18504.
- CANTERBURY, James G.; '71 BS, '75 MS Marywood; Budget Ofcr.; United Svcs. Agency, Dept. of Public Welfare, 85 E. Union St., Wilkes-Barre, PA 18701,717/826-2038; r. 17 Cherokee Sq., Wilkes-Barre, PA 18702,717/824-2583.
- CANTERBURY, Janice E.; '72; r. 43 Long Drive Rd 4, Lewistown, PA 17044.
- CANTERBURY, John W.; '70 BS, '75 MA Villanova; Tchr.; Ridge Park Elem. Sch.; r. 603 Treaty Rd., Norristown, PA 19401,215/828-4578.
- CANTOR, Geoffrey B.; '74 MS; r. 632 Gentry Dr, Lancaster, PA 17603.
- CAPALONGO, Donna M. '74 (See Witiak).
- CAPECCI, Alfred Q., Jr.; '66 BSEd; Tchr.; Easton Area HS; Pres.; Pulcini's Restaurant, Box 159, Martins Creek, PA 18063,215/252-2963; r. Box 159, Fifth Ave., Martins Creek, PA 18063.
- CAPECE, Christine A. '68 (See Diksa).
- CAPECE, Nicholas; '62 BSEd; Program Analyst; Social Security Admin., 1500 Woodlawn Dr., Baltimore, MD 21235,301/594-0762; r. 9406 Thorneood Ct., Baltimore, MD 21234,301/882-5480.
- CAPERS, Gene Akin; '74, MA; r. 456 1/2 Hanover Avenue, Allentown, PA 18103.
- CAPIGA, Janet H. '73 (See Dahlquist).
- CAPOBIANCO, Antoinette J. Gentile (Maurice A.); '30 Cert., '49 BS Columbia, '52 MA NYU; Retired Elem. Tchr.; r. 22 Woodstock St., Yonkers, NY 10701,914/963-1873.
- CAPORALETTI, Brenda '64 (See Post).
- CAPORALETTI, Kathy J. '72 (See Schlesinger).
- CAPORALETTI, Katrina L. Trivelpiece (Anthony S.); '71 BS; Dir., Owner; The Little People Teachery, 807 East Fourth, Berwick, PA 18603; r. 811 E. Fourth St., Berwick, PA 18603.

- CAPORALITTI, Anna K.** (Steve); '63 BA; Tchr.; Northwest Area Shickshinny Schs.; r. 173 Main St., Mocanaqua, PA 18655,717/542-7993.
- CAPPARELL, Martha** '28 (See Gormley).
- CAPELLANO, Linda S.** '72 (See Kmicinski).
- CAPELLO, Joseph C.** '68 BA; Computer Spec.; US Dept. of Navy,202/694-1427; r. 1825 N. Patrick Henry Dr., Arlington, VA 22205,703/534-4818.
- CAPELLO, Rachel Creasy** (Herman J.); '15; r. B112 Spring Meadow Apts., Bath, NY 14810.
- CAPPERELLA, Linda Carol**; '78; r. 2025 Ardin Drive, Norristown, PA 19401.
- CAPRIONE, Carol A.** '72 BSED; Exec. Sec. to VP; Food Marketing Inst., 1750 K. St., NW, Washington, DC 20006,202/452-8444; r. 1545 18th St., NW, Washington, DC 20036,202/387-5747.
- CAPUTO, Kandace C.** '69 (See Foltz).
- CARACHILO, Laura** '78 (See Tolerico).
- CARACHILO, Laura Ann**; '78; r. 312 Main Street, Simpson, PA 18407.
- CARAGHER, Kathy G.** '76 BS; Tchr. of Severely & Profoundly Retarded; Hunterdon State Sch., Clinton, NJ; r. 506 W. Third St., Bethlehem, PA 18015,215/867-2061.
- CARDAMONE, Ralph M.** '68; r. 435 S. Kennedy Dr., McAdoo, PA 18237.
- CARDEN, Dolores** '25 (See Allan).
- CARDIMONA, Joseph N.** '77 BS; Varsity Swimming Coach; Meyers HS; r. 256 Matson Ave., Wilkes-Barre, PA 18705,717/822-4078.
- CARDONE, Mary Jane Webster** (Albert L.); '73 BSED; Assoc. Dir., Nursing Spec. Projects; Williamsport Hosp., 777 Rural Ave., Williamsport, PA 17701,717/322-7861; r. 331 Jerome Ave., Williamsport, PA 17701,717/326-0317.
- CARDONE, Maurice D.** '72 MED; r. 154 E Broad St, Nanticoke, PA 18634.
- CARE, Kelly Jean**; '78; r. Box 414 Rd 2, Birdsboro, PA 19508.
- CARE, Miriam J.** Forscht; '14; r. 2910 George St., Harrisburg, PA 17109.
- CARESTIA, John A.** '69 BS; Tchr.; Pottsville Area Schs.; r. 310 Wilson Ave., Port Carbon, PA 17965,717/622-1159.
- CAREY, Donald W.** '56; r. Warbel Ln., Box 44, Maylan, PA 19065.
- CAREY, Kathleen Marie**; '74; r. 345 Woodland Avenue, Williamsport, PA 17701.
- CAREY, Robert W.** '55 BS; Pers. Mgr.; IBM Corp., Bodle Hill Rd., Owego, NY 13827,607/687-2121; r. 815 Skylane Terr., Ednewell, NY 13760,607/748-4568.
- CAREY, Shirley A.** '56; r. Box 100 Rd 1, Fredericktown, PA 15333.
- CAREY, Vivian** '51 (See Reynar).
- CARIS, Ronald L.** '71 MED; r. Generla Del, Avis, PA 17721.
- CARL, Aleta M.** '21 (See Elste).
- CARL, Ann L. Kneiber** (William); '77 BSED; Health Svcs. Supv.; AVCO Int. Svc., Rock Job Corps. Ctr., Box 218, Lopez, PA 18628,717/477-2221; r. Box 1, RD 3, Benton, PA 17814,717/925-2150.
- CARL, Darla J.** '75 (See Beltz).
- CARL, Diane B.** '78; r. Rd 1 Box 74B, Paxinos, PA 17860.
- CARL, Edward A.** '67; r. 211 Georgianna St, Newark, NY 14513.
- CARL, James W.** '76 BS; Sales; Sears, Roebuck and Co., 148 Desmond St., Sayre, PA 18840,717/885-0201; r. 114 Bressler St., Sayre, PA 18840,717/882-8695.
- CARL, John H.** '50; r. Rd 1 Fairview Dr, Madison, CT 06443.
- CARL, Lawrence J.** '71 BSED; Tchr., Elem.; Shamokin Elem. Sch., Shamokin, PA; r. 35 S. First St., Shamokin, PA 17872,717/648-1641.
- CARL, Melva M.** '39 (See Douthat).
- CARL, Patricia R. Rhodes**; '73; r. 546 Praelate Cir., Philadelphia, PA 19128.
- CARL, Robert Arthur**; '78; r. Bressler Street, Sayre, PA 18840.
- CARL, Robin Dallas**; '75 BA; Computer Operator; Kinney Shoes Co.; r. Mechanicburg, PA 17055,714/766-6828.
- CARL, Susan J. Machtley** (Thomas R.); '75 BS; Learning Disabilities Tchr.; CSIU 16, Shamokin, Lewisburg, PA 17837,717/644-1070; r. Box 11A, Rebeck, PA 17867,717/425-2198.
- CARLEY, Dennis H.** '77 BSED; Elem. Tchr.; Wilson Sch. Dist., West Lawn, PA; r. 125 Second St., Shillington, PA 19607,215/777-0218.
- CARLILES, Victoria** '74 (See Krasnisky).
- CARLIN, James J.** '71; '72 MED; r. R D 1 Bx 220aa, Lebanon, PA 17042.
- CARLIN, William John**; '75; r. RD 2, Lake Ariel, PA 18436.
- CARLONE, Carmelo S.** '65 BSED, '70 MED Temple; Dir. of Addictive Disease Div.; Northwest Mental Health Ctr., Philadelphia, PA; r. 17 Rosemore Dr., Chalfont, PA 18914,215/822-2867.
- CARLONE, Ralph V.** '64; r. 44 Iroquois Rd., Richboro, PA 18954.
- CARLS, Margaret M. Hawk** (Russell W.); '34 BS, MED Fla. Atlantic; Retired Dean of Students; r. 248 Greenbrier Dr., Palms Springs, FL 33461,305/965-3209.
- CARLS, Pearl M. Schell**; '29 BS; Retired; r. 107 N. Centre St., Ringtown, PA 17967,717/889-3990.
- CARLS, Rhoda C.** '51; r. Allentown, PA 18104.
- CARLSON, Barbara C.** '76; r. 1560E Catasauqua Rd, Bethlehem, PA 18018.
- CARLSON, Ebba M.** '28 (See Kostenbauder).
- CARLSON, Kenneth P.** '60; r. RD 5, Bloomsburg, PA 17815.
- CARLSON, Linda L.** '70; r. 55 Short St, Courtdale, PA 18601.
- CARLSON, Susan C. Hammerquist** (Wilbur J.); '66 BS, '71 MEd Temple; r. 34 Indian Valley Ln., Telford, PA 18969,215/723-3355.
- CARLSON, Wilbur J.** '67 BS, '75 MEd Trenton State; Tchr.; Butler Elem. Sch., 200 Brittany Dr., Chalfont, PA,215/822-0591; r. 34 Indian Valley Ln., Telford, PA 18969,215/723-3355.
- CARMAN, Antoinette**; '29, '59 BS,ED; Elem. Tchr.; Bellmawr Bd. of Educ., Peach Rd. & Victory Dr., Bellmawr, NJ 08031,609/931-6272; r. 319 Roberts Ave., Bellmawr, NJ 08031,609/933-3789.
- CARMICK, Marian Hess**; '25 BA; r. 111 N. Pompano Beach Blvd, Pompano Beach, FL 33062,305/781-0864.
- CARMO, Daizima**; '66; r. 3430 Green Ctr., Harrisburg, PA 17110.
- CARMODY, Dale R.** '70; r. 319 Centenbury Ct., Newtown, PA 18940.
- CARMODY, Ruth** '23 (See Cunningham).
- CARMODY, Shirley M.**; '53 BSED, '72 MEd Temple; Tchr.; Springfield Twp., Paper Mill Rd., Oreland, PA 19075; r. 12 North York Rd, Willow Grove, PA 19090.
- CARNEY, Donna E. Kennedy** (John M.); '69 BS; Homemaker; r. 26 Lesley Ln, New Castle, DE 19720.
- CARNEY, John M.** 'BS; r. 26 Lesley Ln., New Castle, DE 19720.
- CARON, Diane M.** '77 (See Teixeira).
- CAROTHERS, Nancy L.**; '78; r. 1584 Dillon Rd, Maple Glen, PA 19002.
- CARPENETTI, Lelia M. Durling** (Duke); '65 BSED, '68 MA; Tchr.; Nicholson Elem. Sch., RD, Factoryville, PA 18419,717/942-6271; r. RD 2, Box 243, Nicholson, PA 18446,717/942-6471.
- CARPENTER, Gerard L.**; '78 MS; r. 318 Sturges St, Jessup, PA 18434.
- CARPENTER, Karen Louise**; '77 BSED; Customer Analyst; Mobil Oil Corp., Box 839, Valley Forge, PA 19482,215/293-4512; r. 30-A Brooksidge Dr., Lansdale, PA 19446,215/855-8555.
- CARPENTER, Lois E.** '60 (See Sauer).
- CARPENTER, Lois F.** '72 (See Snyder).
- CARPENTER, Marion S.** '26; Retired Tchr.; r. 397 Carey Ave., Wilkes-Barre, PA 18702,717/829-4845.
- CARPENTER, Marsha H.** '69 (See Vogt).
- CARPENTER, Martha E. Skerda** (William W.); '70 BSED; Tchr.; Seminole Cnty. Public Schs., 202 E. Commercial St., Samford, FL 32771,305/322-1252; r. 1516 Oriole St., Longwood, FL 32750,305/830-9183.
- CARPENTER, Mary E.** '30; r. 184 N. Wyoming St., Hazleton, PA 18201.
- CARPENTER, Rena Pursel**; '10 BSED; r. 439A E. Second St., Berwick, PA 18603,717/752-5719.
- CARPENTER, Ruth M.** '72 (See Sprague).
- CARPENTER, Theresa D.** '31; r. RD 1, Hazleton, PA 18201.
- CARPENTER, Dr. Trevor D.** '63 BS, '70 MEd Virginia, '72 EdS George Washington, '74 EdD Laurence; Dean of Student Pers. and Comm. Svcs.; Charles Cnty. Comm. Coll., Box 910, La Plata, MD 20646,301/934-2251; r. RR 4, Box 4080, La Plata, MD 20646,301/934-2439.
- CARR, Carolyn L.**; '74 BS, '77 JD Virginia; Atty.; Rosen, Jenkins & Greenwald, 15 S. Franklin St., Wilkes-Barre, PA 18711,717/829-0511; r. 46 Bidlack St., Forty Fort, PA 18704,717/288-2604.
- CARR, David N.** '71 BSED, '76 MEd East Stroudsburg State; Sci., Photography Tchr.; Readington Middle Sch., Box 2, Readington, NJ 08870,201/534-2113; r. 3720 Timberlane Dr., Easton, PA 18042,215/252-6832.
- CARR, Edward B.** '42 BSED; CPA; Joseph H. Williams & Co., CPA's, 230 Wyoming Ave., Kingston, PA 18704,717/288-3651; r. 46 Bidlack St., Forty Fort, PA 18704,717/288-2604.
- CARR, Florence C.** '25; r. 9 Knox St., Wilkes-Barre, PA 18702.
- CARR, Florence S.** '26; r. RD, White Haven, PA 18661.
- CARR, Frances Holgate** (Drew H.); '73 BS; Tchr.; Haverford HS, Mellon Leedom Rds., Havertown, PA 19083; r. 1368 Dermond Rd., Drexel Hill, PA 19026,215/449-6196.
- CARR, Frances E.** '24 (See Layauo).

- CARR, Grace Harlos (Harold A.); '26; Retired; r. 66 Poplar St., Kingston, PA 18704.
- CARR, Grayce R.; '30 BS; Retired Tchr.; r. 32 E. Broad St., West Hazleton, PA 18021,717/455-1004.
- CARR, Irene A.; '14; r. 415 Hazle St., Wilkes-Barre, PA 18702.
- CARR, Jack M.; '67 BS; Owner, Jack Carr Assoc.; Tchr.; Elk Lake HS, Dimock, PA 18801,717/278-1106; r. RD 1, Stevensville, PA 18845,717/746-3510.
- CARR, Judith M. Rohland (David N.); '70 BSEd, '78 MED East Stroudsburg State; Homemaker; r. 3720 Timberlane Dr., Easton, PA 18042,215/252-6832.
- CARR, Linda E. Lines (Dennis C.); '69 BSEd; Tchr.; Northeast-Bradford Joint Sch. Dist., Rome, PA,717/744-2562; r. RD 1, Rome, PA 18837,717/744-2720.
- CARR, Margaret Anne; '72; r. R 1, Box 172, Beaver Meadows, PA 18216.
- CARR, Mary E. '29 (See Rozelle).
- CARR, Sharon F. McWilliams; '69; r. 413 Locust St., Greensburg, PA 15601.
- CARR, Sharyn L.; '68; r. RD 4, Indian Ln., Boyertown, PA 19512.
- CARR, Stanley E.; '74 BS; Pers. Analyst; Penn. Dept. of Trans., Rm. 810, Trans. & Safety Bldg., Harrisburg, PA 17120,717/787-1103; r. 6 Short St., Danville, PA 17821,717/275-5061.
- CARR, Teresa Lynn; '73 MED; r. 3111 Knollwood Lane, Glenview, IL 60025.
- CARR, Thelma A. '27 (See Lamoureux).
- CARR, Timothy M.; '69 BA; Chief Acct.; Robertshaw Controls Co., New Stanton, PA 15697,412/925-7211; r. 413 Locust St., Greensburg, PA 15601,412/837-6149.
- CARR, Viola W. Dishrow (Edward B.); '42 BSEd; r. 46 Bidlack St., Forty Fort, PA 18704,717/288-2604.
- CARRIGAN, Benedicta M. '19 (See North).
- CARROLL, Frawley Blanche '26 (See Carroll).
- CARROLL, Frawley Blanche Carroll (Joseph F.); '26; Retired Elem. Tchr.; r. 162 E. Cherry St., Dushore, PA 18614,717/928-8882.
- CARROLL, Gail S. Kerstetter (John P.); '76 BS; Library Asst.; Chester Cnty. Library, West Chester, PA; r. 1137 Stirling, Coatesville, PA 19320,215/857-5263.
- CARROLL, Helen A.; '42 BSEd, '49 MS Penn.; Business Dept. Chmn.; Mt. Carmel Area Sch. Dist., W. Fifth St., Mt. Carmel, PA 17851,717/339-1500; r. 341 S. Oak St., Mt. Carmel, PA 17851,717/339-4424.
- CARROLL, John P.; '74 BS; Elem. Tchr.; Coatesville Area Sch. Dist., RD 2, Coatsville, PA 19365,215/383-8730; r. 1137 Stirling, Coatesville, PA 19320,215/383-7803.
- CARROLL, Joseph P.; '77 BS; Elem. Tchr.; Eldred Sch., Eldred, NY; r. 701 Ave. I, Matamoras, PA 18336,717/491-4827.
- CARROLL, Michael J.; '72 BSEd, '78 JD Rutgers; Atty., Legal Aid; Appalachian Research and Defense Fund,304/436-8476; r. Box 1049, Welch, WV 24801,304/436-4732.
- CARROLL, Sara J. Altland; '40 BS; Family Svc. Aide; Food Stamp Off., Box 1415, Punta Grande, FL 33950,813/639-2189; r. 222 NW S. Waterway Dr., Port Charlotte, FL 33952,813/625-7445.
- CARSON, Barry Bruce; '74 BS; Mgmt.; r. 4356 Willow Ave., Oakford, PA 19047,215/357-8964.
- CARSON, Connie H. '59 (See Christian).
- CARSON, Donna L. '69 (See Olah).
- CARSON, Nancy J. '65 (See Dopko).
- CARSON, Robert L.; '63 BSEd, '65 MED; Asst. Prof. of Eng.; Luzerne Comm. Coll., Nanticoke, PA,717/735-8300; r. 98 W. Ross St., Wilkes-Barre, PA 18702,717/829-0420.
- CARSON, W. Leonard; '54 BSEd; Ofc.; IRS, York, PA 17402; r. 523 Race St., Millersburg, PA 17061,717/692-4394.
- CARTER, Alice A. '27 (See McCulloch).
- CARTER, Alice I.; '69 MED; r. 60 N Sheridan St., Mc Adoo, PA 18237.
- CARTER, Anna M. Richards (William C.); '17; Retired Co-Owner; Carter's Inc.; r. 724 N. Webster, Scranton, PA 18510,717/344-4265.
- CARTER, Barbara A. Welliver (James L.); '70 BSEd; Sec., Hosp. Business Off.; Masonic Homes of Elizabethtown, Masonic Dr., Elizabethtown, PA 17022,717/367-1121; r. 12 Elm Ave., Elizabethtown, PA 17022,717/367-6588.
- CARTER, Gladys A. '63 (See May).
- CARTER, Grace Elaine; '75 BS; Remedial Reading & Math Tchr.; Educ. Training & Cnslts. Inc., 203 Essex Ave., Philadelphia, PA 19072; r. 3802 Dorchester Road, Philadelphia, PA 19154.
- CARTER, Hazel F. Enama (Leo S.); '44 BS; Tchr.; Allentown Sch. Dist., Allentown, PA 18104; r. 1218 North 22nd St., Allentown, PA 18104,215/435-1703.
- CARTER, Jacqueline L. '70 (See McDonald).
- CARTER, James L.; '69 BSEd, '74 MED Temple; Math. Tchr.; Dauphin Cnty. Voel. Tech. Sch., 6001 Locust Ln., Harrisburg, PA 17109,717/652-3170; r. 12 Elm Ave., Elizabethtown, PA 17022,717/367-6588.
- CARTER, John P.; '69; r. 60 N. Sheridan St., McAdoo, PA 18237.
- CARTER, Leo S.; '49 BS, '56 MS Lehigh; Guidance Couns.; Whitehall Sch. Dist., 3800 Mechanicsville Rd., Whitehall, PA 18052,215/437-5081; r. 1218 North 22nd St., Allentown, PA 18104,215/435-1703.
- CARTER, Marian Hoegg; '29 Cert.; Retired; r. 584 James St., Hazleton, PA 18021,717/454-5924.
- CARTER, Marilyn Keefe (Laura J.); '59 BS; Tchr.; Crestwood Sch. Dist., 281 S. Mountain Blvd., Mountain Top, PA 18077,717/474-6784; r. Bella Vista, Mountain Top, PA 18077,717/678-5623.
- CARTER, Melissa J. '73 (See Myers).
- CARTER, Vincent S.; '77; r. 3235 S. Parker Rd. Apt. 1310, Aurora, CO 80014.
- CARTIERI, Elizabeth A. Fayash (John); '74 BSEd; Instr., LPN Program; Schuylkill Cnty. AULTS, Minersville Hwy., Marlin, PA 17954,717/544-5444; r. 318 Parkway, Schuylkill Haven, PA 17972,717/385-4066.
- CARTLEDGE, Mattie Ruth; '78; r. Rd 1, Shippensburg, PA 17257.
- CARUANA, Barbara Ann; '77 BSEd; Systems Analyst, Programmer; Armstrong Cork Co., Lancaster, PA 17601; r. 1905 Oregon Pike, Apt. F8, Lancaster, PA 17601,717/569-8686.
- CARULLI, Daniel J.; '73; r. 142 E White St., Summit Hill, PA 18250.
- CARUSO, Robert Bruce; '78; r. 1263 South Forge Road, Palmyra, PA 17078.
- CARVER, Leah D.; '75; r. 833 Lombard St., Philadelphia, PA 19147.
- CARVER, Terry M.; '68 BSEd; Steel Materials Planner; Pullman Trailmobile, Morris Rd., Box 10, West Point, PA 19486,215/643-0900; r. 644 Highland Dr., Perkasie, PA 18944,215/257-6778.
- CARVOLTH, Betty '56 (See Johnston).
- CASALE, Arthur William, Jr.; '78; r. 403 Glenwood Avenue, Williamsport, PA 17701.
- CASALE, Donna R. '72 (See Haas).
- CASALE, Elizabeth Cole (Neil A.); '74 BSEd; Surveyor, Bur. of Long Term Care; Penn. Health Dept., 734 W. Fourth St., Williamsport, PA 17701,717/326-2681; r. 843 W. Third St., Williamsport, PA 17701,717/322-8348.
- CASALE, Mary Jean; '74 BSEd; Grad. Student; Carnegie Mellon Univ.; r. 1001 East Carson St., Pittsburgh, PA 15203,412/481-7188.
- CASARELLA, Joseph P.; '64 BS, '71 MED, '72 Admin. Cert. Scranton; Principal; Berwick Area Sch. Dist., 500 Market St., Berwick, PA 18603,717/759-2257; r. 1101 E. Sixth St., Berwick, PA 18603,717/752-7156.
- CASARI, Agnes Pinamonte (George R.); '41 BSEd, '56 MA Wayne State; Couns.; Lakeshore Sch. Dist., 21601 L'Anse St., St. Clair Shores, MI 48083,313/293-2040; r. 19722 Woodland, Harper Woods, MI 48225,313/839-3510.
- CASARI, George R.; '38 BA, '49 MA Wayne State; Co-op Dir.; Harper Woods HS, 20225 Beaconsfield, Harper Woods, MI 48236,313/839-7400; r. 19722 Woodland, Harper Woods, MI 48236,313/839-3510.
- CASARI, Irene M. Guzevich (Rowell, Jr.); '71 BSEd, '78 MS; Elem. Tchr.; Mt. Carmel Area Sch. Dist., Mt. Carmel, PA 17851,717/373-1121; r. 129 E. Fifth St., Mt. Carmel, PA 17851,717/339-5018.
- CASARI, Louis B.; '61 BSEd '6, '5 MED Rutgers; Dir., Fed. Programs, Audiovisual Educ.; Hazleton Area Sch. Dist., Laurel and Green Sts., Hazleton, PA 18201,717/455-2292; r. 19 El Camino Rd., Hazleton, PA 18201,717/455-8196.
- CASCIANO, Maria A.; '77 BSEd; Tchr.; Our Lady of Mt. Carmel Sch., 80 Ridge St., Roseto, PA 18013,215/588-2629; r. 500 Roseto Ave., Roseto, PA 18013,215/588-2989.
- CASE, Doris V. '61 (See Reed).
- CASE, Frederick J.; '50 BS, '58 MS Bucknell; Principal; Dallas Jr. HS, Conyngham Ave., Dallas, PA 18612,717/675-5201; r. Box 168, Noxen, PA 18636,717/298-2332.
- CASE, James S.; '63 BSEd, '67 MA Columbia; Elem. Tchr.; Massapequa Schs., Massapequa, NY 11758,516/544-6600; r. 934 S. Sixth St., Lindenhurst, NY 11757.
- CASE, Nancy '62 (See Robbins).
- CASE, Phyllis L.; '71; r. North Lake Rd, Cazenovia, NY 13035.
- CASEINO, Frances R.; '69; r. 413 Vine St, Emporium, PA 15834.
- CASEY, Christine F.; '62; r. 597 Bob White Rd., Wayne, PA 19087.
- CASEY, John J., III; '78; r. 329 Washington Street, West Pittston, PA 18643.

- CASEY, Kathleen T.; '74 MED; r. 535 West Maple St, Hazleton, PA 18021.
- CASEY, Kevin Chas; '76 BS; Mgr.; Weathersby Barbeque & Catering, Essex, VT; r. 202 S. Winoosk Ave., Burlington, VT 05401.802/864-9125.
- CASEY, Michelle B.; '73; r. 11 Riddle Rd, Camp Hill, PA 17011.
- CASEY, Molly; '74 BA; Caseworker; Heipline, 73 W. Union St., Wilkes-Barre, PA 18702,717/829-1341; r. 562 Hazle St., Wilkes-Barre, PA 18702,717/824-6934.
- CASEY, Robert A., Jr.; '72; r. 11 Riddle Rd, Camp Hill, PA 17011.
- CASEY, Roy Kenneth; '78; r. Box 200, Dornsife, PA 17823.
- CASH, Donna L.; '72; r. 1548 Kriebel Rd., Lansdale, PA 19446.
- CASHMAN, Joanne M.; '70 BS; Spec. Educ. Tchr.; Shikellamy Sch. Dist., Sixth & Walnut Sts., Sunbury, PA 17801,717/286-7162; r. 735 Buffalo Rd, Lewisburg, PA 17837,717/524-4365.
- CASHMAN, Sharon M.; '73 BS; Tchr.; Jackson Penn. Elem., RD 1, Selingsgrove, PA 17870,717/374-1144; r. 735 Buffalo Rd. A-2, Lewisburg, PA 17837,717/524-4365.
- CASHMARECK, Helen V.; '25; r. 1769 Tioga St., Shamokin, PA 17872.
- CASLOW, David G.; '72 MED; r. 310 Blanchard St, Osceola Mills, PA 16666.
- CASPER, Carmel A. Craparo (Walter F.); '56 BS; Elem. Tchr.; Roosevelt Sch., 116 Salem Ave., Carbondale, PA 18407; r. 122 Terrace St., Carbondale, PA 18407,717/282-1949.
- CASPER, Carol M. Lannon (Lawrence N.); '72 BSEd, '75 MEd; Tchr.; E.A. Encke Elem. Sch., West Hazleton, PA 18201,717/455-9551; r. 1 Cindy Dr., West Hazleton, PA 18201,717/455-6796.
- CASPER, Charles D.; '57 BSEd; Spec. Educ. Tchr., Asst. Football Coach; Bald Eagle Nittany HS, Mill Hall, PA,717/726-3141; r. 226 S. Jones St., Lock Haven, PA 17445,717/748-7336.
- CASS, Samuel T.; '72 BA; Buyer; Rickman Bros. Record Co., Airport Hwy., Pennsauken, NJ 08109,609/665-8085; r. 262 Conestoga Rd., Wayne, PA 19087,215/688-9191.
- CASSANO, Helen Pensansky (Nicholas M.); '38 BS; Retired Tchr.; r. 151 E. River Dr., Willingboro, NJ 08046,609/877-9413.
- CASSARELLA, Noelle A. '68 (See Barford).
- CASSEL, Annie E. '13 (See Keller).
- CASSEL, Janet S. '70 (See Ludwig).
- CASSELBURY, Joan M. '75 (See Hall).
- CASSELL, Gary L.; '67 BS; Airline Pilot, Second Ofcr.; Braniff Intl.; r. RD 2, Box 2614, Eiters, PA 17319,717/938-6484.
- CASSERLY, Mary Lou; '73 BSEd; Elem. Tchr.; Mahanoy City Cath. Sch.,717/773-2668; r. 306 W. Pine St., Mahanoy City, PA 17948,717/773-3528.
- CASSETORI, Michael H.; '71 BSEd; Capt.; US Army, Kuwait; r. 122 Penn Ave., Exeter, PA 18643,717/654-4054.
- CASSETORI, Michelle J. Lopez; '75 BS; Customer Svc. Rep.; Bevaco Food Svc., 1313 Wyoming Ave., Exeter, PA 18643,717/654-3374; r. 103 Country Club Apt., Dallas, PA 18612.
- CASSIDY, Joanne M.; '70; r. 3221 Teesdale St., Philadelphia, PA 19136.
- CASTELGRANDE, Frank M.; '75 BS; Area Sales Rep.; Philip Morris USA; r. 639 Venard St., Clarks Green, PA 18411.
- CASTELGRANDE, Jan S. Bailey (Frank); '77 BSEd; r. 639 Venard Rd., Clarks Green, PA 18411.
- CASTELLANI, Nancy J. Zeiss; '63; r. Rd 3, Clarks Summit, PA 18411.
- CASTETTER, John; '64; r. 236 Webster St., Ranshaw, PA 17866.
- CASTIGLIONE, Lois A. '76 (See Forrest).
- CASTLE, Donna L. Reed (Michael D.); '69 BS; Tchr.; Matamoras Elem. Sch., 603 Ave. H, Matamoras, PA 18336; r. RD 2, Milford, PA 18337,717/296-8973.
- CASTLES, Kathryn '25 (See Hale).
- CASTNER, Janice Jones (Wesley D.); '50 BS; HS Tchr.; Wyoming Valley West Sch. Dist., Plymouth, PA 18651,717/779-3821; r. 135 W. Shawnee Ave., Plymouth, PA 18651,717/779-9024.
- CASTOR, Esther Yeager; '31 BS; Retired HS Math Tchr.; r. 603 Grant Ave., Croydon, PA 19020,215/785-2510.
- CASTOR, Linda Susan; '77, '78 MED; r. 53 Virginia Terrace, Forty Fort, PA 18704.
- CASTRO, Theresa Ann Eyerman; '69; r. 1 Cornwall Ave, Trenton, NJ 08618.
- CASULA, Michalene '52 (See Chabon).
- CASWELL, Leah '23 (See Pratt).
- CATALDO, Rosemarie L.; '28; r. 191 S. Pine St., Hazleton, PA 18201.
- CATELLI, Elisa J.; '74; r. Box 754, Richboro, PA 18945.
- CATERSON, Chris Erat; '76; r. 66 Church St., Montrose, PA 18801.
- CATHERMAN, David Earl; '77; r. 160 Sherwood Dr., Bloomsburg, PA 17815.
- CATINA, Robert A.; '71 MED; r. c/o Harvest Moon Apts, Effort, PA 18330.
- CATINO, Cynthia L.; '77 BA; r. 143 West Fifth Street, Mount Carmel, PA 17851,717/339-4335.
- CATTERRALL, Irene H.; '29; r. 6616 Goodwin St., San Diego, CA 92111.
- CAULEY, Claudia Tihansky; '70 MED; r. 884 Allen Dr, Northville, MI 48167.
- CAULEY, Claudia Tihausky (Maurice S.); '70 MS; Realtor Assoc.; Real Estate 1, 1178 S. Main, Plymouth, MI 48170,313/455-7000; r. 884 Allen Dr., Northville, MI 48167,313/349-1685.
- CAUTI, Douglas Holden; '77 BS; Ins. Underwriter; Liberty Mutual, 1510 Kings Grant Ave., Bala Cynwyd, r. 165 Mill Dr., Levittown, PA 19056,215/946-4389.
- CAVACINI, Catherine A. '68 (See Kosolowski).
- CAVALIER, Teresa R.; '74 BSEd; Couons; Keystone Job Corps Ctr., Drums, PA 18222,717/788-1164; r. Box 445, Connyngham, PA 18219.
- CAVALLERO, James A.; '71 BS, '75 MS West. Maryland; Region Mktg. Rep.; Purologer Courier Corp., 275 Spring Garden Dr., Middletown, PA 17057,939/939-1351; r. RD 3, Box 280 C, Dover, PA 17315,717/938-3344.
- CAVALLIERO, Monique H. '70 (See Lautenschlager).
- CAVALLINI, Mary-Lou Rita; '68 BS, '75 MEd; Tchr.; Orange St. Elem. Sch., Orange St., Berwick, PA; r. 228 E First St., Bloomsburg, PA 17815,717/784-7807.
- CAVALLUCCI, Albert Edward; '78; r. 311 North Ninth Street, Allentown, PA 18102.
- CAVANAUGH, Ann L.; '66; r. 5 Big Spring Ave, Newville, PA 17241.
- CAVANAUGH, Carol A. '68 (See Morris).
- CAVANAUGH, Claire T.; '30, '50 BS; Retired Elem. Tchr.; r. 826 Hickory St., Scranton, PA 18505,717/344-3665.
- CAVANAUGH, Mary Ellen Ann; '72; r. 126 Dorrance Ave., Wyoming, PA 18644.
- CAVANAUGH, Susan M. '75 (See Bosher).
- CAWLEY, Ann T.; '73; r. 210 Ferdinand St., Scranton, PA 18508.
- CAWLEY, Edward; '67; r. 30 Ford St., Pittston, PA 18640.
- CAWLEY, Paul Michael; '75; r. 210 Ferdinand St., Scranton, PA 18508.
- CAWTHERN, Joseph T.; '59 BA, MEd Bucknell; Guidance Couns.; Shikellamy Sch. Dist., Sunbury, PA 17801; r. RD 2, Selingsgrove, PA 17870,717/743-6902.
- CAWOOD, Janet E.; '78; r. 845 Paularino No E131, Costa Mesa, CA 92626.
- CEASE, Laura M. Tompkins; '10; r. RD 1, Jermyn, PA 18433.
- CEBULA, Eleanor A. '75 (See Kimmel).
- CEBULA, Frank J.; '71; r. 113 Center St., Dupont, PA 18641.
- CECCACCI, Samuel J.; '74 BS, '78 MPA Marywood; Admin. Asst., Day Care Programs; Scranton Lackawanna Human Dev. Agcy. Inc., 200 Adams Ave., Scranton, PA 18503,717/961-6836; r. 508 Mary St., Old Forge, PA 18518,717/457-2893.
- CECCARELLI, Cynthia V.; '65; r. 723 Dunmore St., Throop, PA 18512.
- CECCHINI, Dora M.; '32; r. 320 Tripp St., West Wyoming, PA 18644.
- CECCO, Albert C.; '61; r. Camp Greeley Of Lobikan, Greeley, PA 18425.
- CECCO, David P.; '67 BS; Dist. Agt.; Northwestern Mutual Life, Wilson Bldg., Rt. 130, RD 2, Burlington, NJ 08016,609/386-7860; r. 7 Peachtree Ln., Burlington, NJ 08016,609/386-2039.
- CECIL, Kathleen C. Cody; '65; r. 643 S. Fifth St., Columbus, OH 43206.
- CEDOR, Dorothy '51 (See McNamee).
- CEDOR, Marcella '55 (See Belles).
- CELESKEY, Cheryl Ashby (Gregory T.); '69 BS; r. 1311 Westside Ave., Honesdale, PA 18431,717/253-4163.
- CELLI, Charles D.; '69 BA; Mgr.; Inventory Control; Wyeth Labs., Box 861, Paoli, PA; r. 396 Meadowbrook Rd., North Wales, PA 19454,215/699-3468.
- CELLI, John R.; '71 BSEd, '77 MEd; Biol. Tchr.; Pequea Valley HS, Kinzers, PA; r. Rosehill Rd., RD 2, Ephrata, PA 17522,717/859-1043.
- CENNE, Cynthia A.; '78 MED; r. 110 Main St, Shamokin Dam, PA 17876.
- CENTRELLA, Louis R.; '68; r. 2200 Bond Ave., Drexel Hill, PA 19026.
- CERASARO, Regina '72 (See Kusiak).

- CERASARO, Theresa M. '68 (See Paone).
- CERCHIARO, Frances '50 (See Abitanta).
- CERCHIARO, Rose M. '46 (See Cossman).
- CERIMELE, Micheal J.; '74 MED; r. 129 W Railroad St, Nesquehoning, PA 18240.
- CERINE, Wilhelmina M.; '32 Cert., '40 BS Columbia; Retired; r. 1727 Madison Ave., Dunmore, PA 18509.
- CERMANSKI, John P.; '69 BA; Pres.; C-Me Tool, Equipment Co., 611A Fayette Ave., Mamaroneck, NY 10543,914/698-0002; r. 100 Lane Crest Ave., New Rochelle, NY 10805,914/632-0309.
- CERULA, Joan C. Enama (Paul); '52 BS; Tchr.; Hazleton Area Sch. Dist., A.D. Thomas Bldg. Fourth & Grant Sts., Hazleton, PA 18201,717/455-9551; r. 560 N. Locust, Hazleton, PA 18201,717/454-0257.
- CERULLO, Marylou Rouse (Nicholas); '72 BS; Sec., Receptionist; Dr. Gerald Brazzo, Hazleton, PA; r. 220 E. Washington, McAdoo, PA 18237,717/929-2959.
- CERULLO, Sandra J.; '69; r. 531 Mountainview Dr., Middletown, PA 17057.
- CERZA, Anthony J.; '66; r. 6 Lancaster Dr, Wayside, NJ 07712.
- CESARE, Donald J.; '52 BS; Sr. Resident Agt.; FBI, 5 W. Las Vegas, Colorado Springs, CO 80901,303/383-3852; r. 2720 Alteza Ln., Colorado Springs, CO 80917,303/591-0720.
- CESARE, Louis John; '78; r. 201 Donny Drive, Moscow, PA 18444.
- CESARINI, Ann Marie '65 (See Raspen).
- CESARINI, Thomas M.; '68 BA; '72 MSW Maryland; Supv., Child Protective Svcs.; Luzerne Cnty. Children and Youth Svcs., 54 W. Union St., Wilkes-Barre, PA 18702,717/822-4151; r. 107 E. Center Hill Rd., Dallas, PA 18612,717/675-4890.
- CESPEDES, Digna N.; '78; r. 1016 Charing Martin Ct-L, Baltimore, MD 21229.
- CHAAPEL, Mary D. Driscoll; '41; r. 412 Conewago, Middletown, PA 17057.
- CHAAPEL, Patricia '74 (See Fahrenbach).
- CHAAPEL, Robert V.; '73; r. Washingtonville, PA 17884.
- CHABAK, Paulette A. '73 (See Schradel).
- CHABALKA, Frances E.; '72; r. 4303 Chesford Rd 2g, Columbus, OH 43224.
- CHABALKO, Joanne T. Kusmider; '72 BS, '76 MED; Tchr.; Crestwood Sch. Dist., Mountain Top, PA; r. Box 263, Drums, PA 18222,717/788-3616.
- CHABON, Michalene Casula (Nicholas); '52 BS, '64 MED Penn. State; Tchr., Business Dept. Chmn.; Avon Grove HS, West Grove, PA 19390,215/869-2446; r. 213 W. Rose Valley Rd., Box 381, Wallingford, PA 19086,215/565-1795.
- CHACOSKY, Ellen Marie Nagel (John K.); '77 BSED; Tchr.; Little People Day Care Sch., 4075 Londonderry Rd., Harrisburg, PA,717/657-2494; r. 509 E. Elmwood Ave., Mechanicsburg, PA 17055,717/697-3145.
- CHACOSKY, John K.; '77 BSED; Mgr.; Magee Indust. Enterprises, 480 W. Fifth St., Bloomburg, PA 17815; r. 24 First Ave., Apt. 2, Kingston, PA 18704,717/287-0410.
- CHALFANT, Elizabeth '36 (See Patton).
- CHAMBERLAIN, Margaret L. Montz (Alan D.); '63 BS; r. 995 Second St., Beaver, PA 15009,412/728-3760.
- CHAMBERLAIN, Mary R. Pelchar (Carlton L.); '47 BSED; Home-maker; r. 32 Kenneth Rd., Marblehead, MA 01945,617/631-7898.
- CHAMBERLAIN, Maureen P.; '71 MED; r. 44 Jones St, Wilkes Barre, PA 18702.
- CHAMBERLAIN, Rebecca M. Breisch (Joseph W.); '34; Retired Tchr.; r. 54 Wood St., Ringtown, PA 17967,717/889-3602.
- CHAMBERLIN, Doris M. Guild (Warren E.); '42 BSED; Retired Tchr.; r. 576 Clark St., Waverly, NY 14892,607/565-2575.
- CHAMBERS, Gary M.; '72 BSED; Mgr.; W.O. Whiteley and Son, Inc., Williamsburg, MD 21674,301/943-3357; r. R.T. 1, Box 170EE, Federalsburg, MD 21632,301/754-8618.
- CHAMBERS, Sally A. '63 (See Bowen).
- CHAMBERS, Sue A. '67 (See Griffith).
- CHAMONI, Nancy L. '69 (See Kaplan).
- CHANCE, Anna A. Rembis; '33 BS; Tchr.; Bingham Elem. Sch., Orchard Ave., Rummeneid, NJ 08078,609/939-3192; r. 9 Lamp Post Ln., Cherry Hill, NJ 08003,609/424-1336.
- CHANDLER, Anne L. Shortess (H. Raymond); '44 BSED; Home-maker; r. 76 Putnam Pk., Greenwich, CT 06830,203/661-1893.
- CHANDLER, Barbara '68 (See Bovidge).
- CHANDLER, Elizabeth E. '75 (See Campbell).
- CHANDLER, H. Raymond; '42 BS; Cnslt., Exec. Compensation; Towers, Perrin, Forster & Crosby, 600 Third Ave., New York, NY 10016,212/661-5080; r. 76 Putnam Pk., Greenwich, CT 06830,203/661-1893.
- CHANGO, Robert J.; '62; r. 3545-17th Terr, Key West, FL 33040.
- CHAPELL, Hazel V. '50 (See Gulyer).
- CHAPIN, Esther G. '27 (See Laubach).
- CHAPIN, Gueneviere; '17; r. Box 1427 Teinerts, Shepherd, TX 73731.
- CHAPIN, Hazle M. Hess; '24; r. R D 1, Nescopeck, PA 18635.
- CHAPIN, Hazle M.; '24; r. RD 1, Nescopeck, PA 18635.
- CHAPIN, Joan M. '55 (See Jack).
- CHAPIN, Katherine E. '50 (See Kump).
- CHAPLICK, Chester Thomas; '63; r. 1301 Mulberry St., Shamokin, PA 17872.
- CHAPMAN, Alice; '67; r. Box 47, Hamlin, PA 18427.
- CHAPMAN, Darryl Lynn; '75; r. 1221 Ash St., Scranton, PA 18510.
- CHAPMAN, Helen M. '33 (See Berkeheiser).
- CHAPMAN, James G.; '75 BSED, MED; Tchr.; Hazleton Area Sch. Dist., S. Church St., Hazleton, PA 18201,717/455-9551; r. 616 Hayes St., Hazleton, PA 18201,717/455-6339.
- CHAPMAN, John Robert; '77; r. 404 Wright St., Flemington, PA 17745.
- CHAPMAN, Kevin Paul; '78; r. 421 East Samuels Ave, Hazleton, PA 18201.
- CHAPMAN, Nancy Walker; '78; r. 600 Oak Street, Stroudsburg, PA 18360.
- CHAPPELL, Judy A. (William E.); '72 BS, '79 MS Wilkes; Sci. Tchr.; Wilkes-Barre Area Sch. Dist., West Carey St., Plains, PA 18705,717/823-6574; r. RD 8, Box 404A, Mountain Top, PA 18707,717/678-3766.
- CHAPPELL, William E.; '71 BA; Mgr., Customer Svc.; Metro. Wire Corp., Washington St. and George Ave., Wilkes-Barre, PA 18705,717/825-2741; r. RD 8, Box 404A, Mountain Top, PA 18707,717/678-3766.
- CHAPPLE, John L.; '76 MED; r. 36 Glenview Ave, Shavertown, PA 18708.
- CHARLES, Belva M.; '78; r. Box 136, Sonestown, PA 17770.
- CHARLES, Edwin K.; '68 BS, '72 MED Indiana, Penn.; Geography Tchr.; Mechanicsburg Area Sch., Broad St., Mechanicsburg, PA 17055,717/697-0361; r. 90 Nittany Dr., Mechanicsburg, PA 17055,717/697-1810.
- CHARLES, Judith A. '74 (See Brotosky).
- CHARLES, Mary Ann C. Kaminski; '67 BA, '74 MED Ind. of Penn.; r. 90 Nittany Dr., Mechanicsburg, PA 17055,717/697-1810.
- CHARLES, Sara A. Master (Gary L.); '60 BS; Kndgtn. Tchr.; Selinsgrove Area Schs., Selinsgrove, PA 17870,717/374-1144; r. Box 7, Port Trevorton, PA 17864,717/374-1252.
- CHARLES, Teresa L.; '30; r. 716 Sixth Ave., Bethlehem, PA 18018.
- CHARLTON, Tyrann '73 (See Boler).
- CHARNEY, Judith K.; '72; r. 710 Meateer Street, Houtzdale, PA 16651.
- CHARNEY, Theresa L. '53 (See Spiess).
- CHARNITSKI, Elizabeth R.; '29; r. Dushore, PA 18614.
- CHASE, Barry A.; '74 BS, '78 MA Scranton; Business Educ. Tchr.; Abington Heights Sch., Dist. S. Campus, Grove St., Clarks Summit, PA 18411; r. 635 Edella Rd., Clarks Summit, PA 18411,717/587-1984.
- CHASE, Dorothy K. Jones (Charles E.); '31; r. 239 Auburndale Ave., Auburndale, MA 02166,617/969-0499.
- CHASE, Elmer P., III; '71 BA, '73 MA W.Va., '75 MBA Scranton; Instr., Econ. and Business; Berea Coll., Rt. 5 Jefferson Village, 3, Berea, KY 40404,606/986-1694; r. RD 2, Moscow, PA 18444,717/842-9109.
- CHASE, Roberta J.; '67; r. 7863 Briardale Rd., Rockville, MD 20850.
- CHASSEE, Deborah F. '72 (See Gryshuk).
- CHATKIEWICZ, Anthony J., Jr.; '73 BS; Business Educ. Tchr.; North Schuylkill Sch. Dist., Rt. 61, Ashland, PA 17921,717/874-0495; r. 325 W. Coal St., Shenandoah, PA 17976.
- CHAU, Rosemary; '75; r. Univ Apt. N913-1401 E, Chicago, IL 60615.
- CHAUMP, George R.; '58 BSED; Football Coach; Ohio State Univ., 412 W. Woodruff Ave., Columbus, OH 43210,614/422-2531; r. 995 Kelvin Ct., Worthington, OH 43085,614/888-0957.
- CHAYKOSKY, Hilda '23 (See Hladick).
- CHEBRO, George; '50 BSED, '69 MS South. Ill.; Uni Serv Rep.; Penn. State Educ. Assn., 660 W. Main St., Bloomburg, PA 17815,717/784-8577; r. RD 5, Bloomburg, PA 17815,717/784-9440.
- CHEBRO, Linda J. '74 (See Ullom).
- CHECCHI, Dolores T. '73 (See Brennan).
- CHECK, Mary Ann '77 (See Stasik).
- CHECK, Sandra M. '77 (See Lowe).

- CHECKET, Joanne Cino** (Marshall S.); '72 BS, '77 MA Kean; Speech & Lang. Therapist; Central Regl. HS, Forest Hills Pky., Bayville, NJ 201/269-1100; r. 35 Green Twig Dr., Toms River, NJ 08753,201/244-6133.
- CHEDDAR, Olga M.** '75 (See Shaffer).
- CHELLEW, George E.**; '68 BSED, '72 MED Del.; Math. Tchr.; William Penn HS, Basin Rd., New Castle, DE 19720,302/322-2201; r. 209 Morrison Rd., New Castle, DE 19720,302/328-7912.
- CHELLEW, Patricia A. Swartz** (George E.); '69 BSED; Homemaker; r. 209 Morrison Rd., New Castle, DE 19720,302/328-7912.
- CHELLINO, Frank J., Jr.**; '67; r. Glendale, MD 20769.
- CHELOSKY, Dorothy A.** '35 (See Janowski).
- CHELOSKY, Isabel** '29 (See Hester).
- CHEPAITIS, Dorothy A. Lezinski** (Willard C.); '59 BS, '75 MBA Wilkes; Tchr.; Seranton Sch, Dist.; r. 945 William St., Taylor, PA 18508,717/562-1114.
- CHEPONIS, Margaret** '39 (See Mihoch).
- CHEPULIS, Jerome C.**; '61 BSED, '71 MED Ariz.; Guidance Couns.; Lebanon Sch. Dist., 1000 S. Eighth St., Lebanon, PA 17042,717/273-9391; r. 43 Sunrise Dr., Lebanon, PA 17042,717/273-7794.
- CHERRILL, Anthony**; '70; r. 219 Middletown Trace, Langhorne, PA 19047.
- CHERRILLA, Rocco V.**; '52 BS, '53 MA NYU; Instr., Business Educ.; Montgomery Area Jr.-Sr. HS, Montgomery, PA 17752,717/547-2012; r. 246 E. First St., Hazleton, PA 18201,717/454-7747.
- CHERINKA, Lt. Andrew J.**; '75 BA; Infantry Co. Exec. Ofcr.; USMC; r. Brynn Marr Apts., M2, Jacksonville, NC 28540,919/353-5890.
- CHERINKA, Janet L. Fiora** (Andrew J.); '75 BA; Computer Programmer; Bank of North Carolina, N.A. Box H, Jacksonville, NC 28540,919/455-5222; r. Apt. M-2, Brynn Marr Apts., Jacksonville, NC 28540,919/353-5890.
- CHERINKA, Patricia Ann**; '77 BS; Grad. Student, Univ. of Scranton; Employee; Intl. Salt Co., Clarks Summit, PA,717/587-5131; r. 219 Prospect St., Dunmore, PA 18512,717/343-4011.
- CHERKOK, Arleen B.**; '77 BS, '78 MS; Speech Pathologist; Spec. Svc. Div., Portsmouth Public Schs., Portsmouth, VA; r. 1309 York Pine Ct., Virginia Beach, VA 23456,804/468-5354.
- CHERNESKI, Celeste L. DaGrosa** (Joe); '74 BS; Tchr.; York Springs Elem. Sch., York Springs, PA 17372,717/528-4113; r. Box 65A, RD 1, Wellsville, PA 17365,717/432-5656.
- CHERNESKI, John Edward**; '77 BSED; Grad. Student, Shippensburg State Coll; Spec. Educ. Tchr.; Tussey Mountain HS, Saxton, PA; r. 402 16th St., Saxton, PA 16678,717/635-2652.
- CHERRIE, Edna B. Runyan** (Joseph); '13; r. 69 Robert St., Nanticoke, PA 18634,717/735-6825.
- CHERRIE, Joseph**; '15, '32 MEd Penn. State; r. 69 Robert St., Nanticoke, PA 18634,717/735-6825.
- CHERRINGTON, Gary Bright**; '76; r. 7812 Southampton Dr., K. Glen Burnie, MD 21061.
- CHERRINGTON, John R.**; '54 BSED; r. 416 Center St., Bloomsburg, PA 17815,717/784-0281.
- CHERRINGTON, Thomas**; '70 MED; r. 1305 S. Atlantic Ave, 310, Cocoa Beach, FL 32931.
- CHERRY, Lenore Anne**; '78; r. 101 South Franklin Street, Shamokin, PA 17872.
- CHERUKA, Kathleen A.** '75 (See Glessner).
- CHERUP, John**; '64; r. Box 117a Rd 1, Dallas, PA 18612.
- CHERVINAK, Marian M.**; '61; r. 516 First St., Eynon, PA 18403.
- CHESLA, Irene L.**; '53; r. 39 W. Coal St., Shenandoah, PA 17976.
- CHESNEY, Claudia** '75 (See Gogal).
- CHESNEY, Claudia A. Yonkovig** (Robert V.); '72 BA; Pre-Sch. Tchr.; Mt. Carmel, PA 17851; r. 929 Pine St., Kulpmont, PA 17834,717/373-1094.
- CHESNEY, David John**; '73; r. 342 Lowe St., South Williamsport, PA 17701.
- CHESNEY, Judith Teresa**; '78; r. 1000 Chestnut Street, Kulpmont, PA 17834.
- CHESNEY, Walter S.**; '34 BSED, '40 MA NYU; Retired Tchr., Dept. Head; r. 130 West Ave., Mt. Carmel, PA 17851,717/339-1696.
- CHESNICK, Barbara Mary**; '78; r. Main Street, Union Dale, PA 18470.
- CHESONIS, Ann M.**; '72 BSED, '75 MS; Tchr., Coach; Tulpehocken HS, RD 2, Bernville, PA 19506,215/488-6286; r. 224 Middle St., Minersville, PA 17954,717/544-9988.
- CHESTERFIELD, Ellen A. Barrows** (Mark J.); '75 BSED; Homemaker; r. 4611 Guilford Ave., NW, Canton, OH 44709,216/492-5147.
- CHESTNUT, Barbara J.** '78 (See Miller).
- CHEVALIER, Nancy Wesnyak**; '50 BS, MA Seton Hall; Tchr.; Arthur L. Johnson Regl. HS, Westfield Ave., Clark, NJ 07050,201/382-0910; r. 460 Conover Terr., Orange, NJ 07050,201/672-4347.
- CHEVITSKI, Anna L.** '32 (See Lorko).
- CHEW, Maurice H.**; '76; r. Bloomsburg, PA 17815.
- CHHADIS, Athene N.** '76 (See Blow).
- CHIADO, Nancy Lynn VanPelt**; '74; r. 22 L. Mulberry St., Apt. 10, Danville, PA 17821.
- CHIANESE, Carol Mae Burnard** (Paul); '63 BA; Homemaker; r. 4900 N. Hills Dr., Raleigh, NC 27612,919/782-0061.
- CHIAVACCI, James P.**; '77 MED; r. PO Box 38511, Harrisburg, PA 17105.
- CHIAVACCI, Nicia M.**; '31 Cert.; Retired Sch. Principal; r. 7 Center St., Hughestown, PA 18640.
- CHIAVAROLI, Joanne Michelle**; '78; r. 304 East Dewart Street, Shamokin, PA 17872.
- CHIAVAROLI, John Thomas**; '76; r. 41 S. Market St., Shamokin, PA 17872.
- CHIAVAROLI, Marie V. Sanders** (John T.); '63, '71 MS; Reading Tchr.; Shamokin Area Sch. Dist., Eighth & Arch St., Shamokin, PA 17872; r. 41 S. Market St., Shamokin, PA 17872,717/644-0769.
- CHIAVETTA, Joseph P.**; '72; r. PO Box 108, Kutztown, PA 19530.
- CHICALLO, Anna L.**; '27; r. 4 Wilson St., Kingston, PA 18704.
- CHIDESTER, John J.**; '60 BA, '64 MA Villanova; Asst. Principal; Radnor HS, Radnor, PA 19087,215/688-8100; r. 5237 Apache Ln., Drexel Hill, PA 19026,215/446-6374.
- CHIGLINSKY, Edward R.** '64 (See Linsey).
- CHIKI, Rose M.**; '66 BSED, '73 MEd; Tchr.; St. Joseph's Elem. Sch., Berwick, PA; r. 1172 Ferris Ave., Berwick, PA 18603,717/752-5317.
- CHILCOTE, Sharon Louise Pflieger**; '78; r. PO Bx 176, Muncy, PA 17756.
- CHILDRESS, Carol Bolton** (Bruce A.); '73 BS; Sr. HS Spec. Educ. Tchr.; Methacton Sch. Dist., Kriebel Mill Rd., Fairview Village, PA 19403,215/489-1900; r. 214 Yost Ave., Spring City, PA 19475,215/948-0501.
- CHILDS, Marshall C.**; '69; Tchr.; Warrior Run Sch. System, Turbotville, PA; r. RD 1, Montgomery, PA 17752,717/546-2551.
- CHILES, Ruth I. Starick**; '30; Retired Tchr.; r. 128 E. North St., Bethlehem, PA 18018,215/866-1504.
- CHILTON, D. Lorraine Lutz** (John M.); '65 BSED, '66 MA Pittsburg; Spec. Educ. Tchr.; r. RD 1, Box 416C, Coopersburg, PA 18036,215/346-8733.
- CHIMLESKI, Isabelle C. Lukasytis**; '23; Retired; r. 921 W. Diamond Ave., Hazleton, PA 18201,717/455-1342.
- CHINI, Judith A.**; '77; r. Bloomsburg, PA 17815.
- CHIODO, George G.**; '73 BS; Tchr.; Downingtown Jr. HS, 335 Manor Ave., Downingtown, PA 19335,215/269-4400; r. 3822 Louanna Ave., Apt. 2, Downingtown, PA 19335,215/384-2735.
- CHIODO, Kimberly A. McNally** (Daniel P.); '77 BA; Reporter; Press-Enterprise, Lackawanna Ave., Bloomsburg, PA 17815,717/784-2121; r. 920 McGuire Rd., Bloomsburg, PA 17815.
- CHIODO, Michael Anthony**; '77 BS; Tchr.; Biglerville Elem. Sch., N. Main St., Biglerville, PA 17307; r. Box 19E, Biglerville, PA 17307,717/677-9484.
- CHIPKO, Anastacia R.**; '48; r. 117 Walnut St., Dupont, PA 18641.
- CHIRKOT, Thomas Stephen**; '78; r. 116 Flat Road, Plymouth, PA 18651.
- CHISCION, J. Alfred**; '54 BS, '56 MS Purdue, '61 PhD Purdue; Prof., Biol. Sci.; Purdue Univ., Life Sci. Bldg., West Lafayette, IN 47907,317/494-4731; r. 1120 Ravinia Rd., West Lafayette, IN 47906,317/743-5275.
- CHISHOLM, Blanche Hoppe**; r. 44 Linden Ave., Springfield, NJ 07081.
- CHISMAR, Maude Pursel**; '41 BS; Elem. Tchr.; W. W. Evans Sch., Perry Ave., Bloomsburg, PA 17815; r. 534 Center St., Bloomsburg, PA 17815,717/784-2331.
- CHISMAR, Nancy A.**; '76 BSED; Elem. Tchr.; Berwick Area Sch. Dist., Market St., Berwick, PA 18603; r. 534 Center St., Bloomsburg, PA 17815,717/784-2331.
- CHISSLER, Eileen M.** '78 (See Sabatino).
- CHITTY, Eva** '69 (See Beagle).
- CHLADNY, Nanette F. Stoudt** (Edward A., Jr.); '74 BS; r. 813 North New St., Bethlehem, PA 18018,215/867-2912.
- CHLEBOVE, Michele M.** '74 (See Pennecker).
- CHLIBKEWYCZ, Maria**; '78; r. 4850 Gransback Street, Philadelphia, PA 19120.
- CHMARNEY, Audrey M.**; '68; r. 1648 River Rd, Pitstoun, PA 18640.
- CHMARNEY, Lois A.** '73 (See Holmes).
- CHMIELEWSKI, Kenneth Gerard**; '74; r. Baltimore, MD 21222.

- CHMIOLA, MaryAnn Woss** (Joseph T.); '76 BS, '77 MS Penn. State; Speech Pathologist; Capital Area Intermediate Unit, 2009 Market St., Rear, Camp Hill, PA 17011,717/737-6728; r. 520 Reno Ave., Apt. 6, New Cumberland, PA 17070,717/774-2716.
- CHOMA, Robert F.**; '73 BS, '74 MED; Tchr.; Marvinne Elem. Sch., 1400 Lebanon St., Bethlehem, PA 18017,215/865-0012; r. 1932 Mary St., Apt. 8A, Bethlehem, PA 18017,215/868-0837.
- CHOPKO, Francis**; '70 MED; r. Mounted Route, Clarks Summit, PA 18411.
- CHOPLICK, Walter J.**; '74 BSED; Tchr.; Roosevelt Jr. HS, N. White St., Shenandoah, PA 17976,717/462-0889; r. 377 Indiana Ave., Shenandoah, PA 17976,717/462-0159.
- CHORBA, Deborah Lynn**; '75; r. 181 Kenwood Drive S., Levittown, PA 19055.
- CHORNACK, Rose F. Frank**; '31; r. 263 Randolph St., 2E, Meadville, PA 16335.
- CHOWANES, John P.**; '39 BSED; Retired Tchr.; r. 815 W. Coal St., Shenandoah, PA 17976,717/462-1847.
- CHOWKA, Joanna** '71 (See Wolf).
- CHOYKA, Gary P.**; '74 BSED, '78 MEquiv; Tchr., Coach; Mount Penn HS, 25th & Filberts Sts., Reading, PA 19606; r. 2803 Avon Ave., Sinking Springs, PA 19608,215/678-4403.
- CHRETON, Charles Eric**; '75; r. 4116 N. Washington Blvd., Arlington, VA 22201.
- CHRISMAN, Beatrice Blackman**; '21; r. 431 Woodland Ln, Webster, NY 14580.
- CHRISMER, Margaret A.** '67 (See Hopkins).
- CHRIST, Marsha R. Sacona** (Robert D.); '71 BS, '75 MED; Elem. Reading Tchr.; Middletown Area Sch. Dist., Catherine St., Middletown, PA 17057,717/944-9831; r. 213 E. Roosevelt Ave., Middletown, PA 17057,717/944-4521.
- CHRIST, Robert D.**; '71 BS; HS Math. Tchr.; Middletown Area Sch. Dist., 1155 Union St., Middletown, PA 17057,717/944-7441; r. 213 E. Roosevelt St., Middletown, PA 17057,717/944-4521.
- CHRISTENSON, Laura Mae Shultz**; '30; r. 217 University Blvd, Glassboro, NJ 08028.
- CHRISTIAN, Catherine** '59 (See Long).
- CHRISTIAN, Connie H. Carson** (John F.); '59 BS, '74 MED Utah; Tchr.; Central Columbia HS, 4777 Old Berwick Rd., Bloomsburg, PA 17815; r. RD 5, Bloomsburg, PA 17815,717/784-2090.
- CHRISTIAN, Deborah Ann Weissinger** (Kim); '77 BA; Dental Asst.; Dr. Weaver, 518 Harrison St., Emmaus, PA 18049; r. 339 Valley Park S., Bethlehem, PA 18018,215/867-3741.
- CHRISTIAN, Kim Sterling**; '77 BSED; r. 339 Valley Park, Bethlehem, PA 18018,215/867-3741.
- CHRISTIAN, Margaret A.**; '74 BS; Case Worker; Danville State Hosp., Danville, PA,717/275-7252; r. 430 W. First St., Bloomsburg, PA 17815,717/784-9084.
- CHRISTIAN, Paula A. Deatrich** (Richard T.); '74 BS; Owner; Pair Tree Clothing Store, Danville, PA; r. 717 Deussen Dr., Bloomsburg, PA 17815.
- CHRISTIAN, Richard T.**; '75 BS; Wholesale Retailer Acc'ts; PA. Liquor Control Bd., Harrisburg, PA; r. 117 Deussen Dr., Bloomsburg, PA 17815,717/784-3111.
- CHRISTIAN, Willard A.**; '39 BSED, '44 MS Bucknell; Retired Chmn. Business Educ. Dept.; Bloomsburg State Coll.; r. 803 Logue St., Williamsport, PA 17701,717/326-6025.
- CHRISTIAN, Capt. William C.**; '69; r. 7th Cs Gp-Hc, Carswell AFB, TX 76127.
- CHRISTIE, Jerald Allan**; '75; r. 312 Rural Ave, Williamsport, PA 17701.
- CHRISTINA, Margaret Stiles** (Robert J.); '63 BS, '74 MED Wayne State; Speech Pathologist; Ferndale Public Sch., 130 E. Nine Mile Rd., Ferndale, MI 48220,313/547-7608; r. 303 Greenwood St., Pontiac, MI 48057,313/852-2351.
- CHRISTINA, Dr. Robert J.** (Margaret S.); '63 BS, '65 MA, '70 PhD Syracuse; Assoc. Prof., Reading Educ., Dept. of Educ.; Oakland Univ., Rochester, MI 48063,313/377-3068; r. 3035 Greenwood St., Pontiac, MI 48057,313/852-2351.
- CHRISTINA, Ronald J.**; '69; r. 705 W. Diamond, Hazleton, PA 18201.
- CHRISTISON, Janice E.** '77 (See Rosewarne).
- CHRISTMAN, A. Louise Ewer** (Scott W.); '73 BSED; Tchr. of Trainable Mentally Retarded; Parkland Sch. Dist., Orefield, PA 18069,215/398-1144; r. 2222 Abington Rd., Bethlehem, PA 18018,215/867-1494.
- CHRISTMAN, Cheryl L. Crook** (Robert R., Jr.); '74 BSED; Business Instr.; Lehigh Valley Manpower Program, 1601 Union Blvd., Allentown, PA 18103,215/435-9451; r. RD 4, Reading Rd., Bethlehem, PA 18015,215/838-7828.
- CHRISTMAN, Kathleen J.** '74 (See Spirk).
- CHRISTMAN, Philip D.**; '76 BA; Head Tennis Pro, Branch Racquet Club; Owner and Mgr.; Phil's Racquet Corner,717/326-2828; r. 336 Louisa St., Williamsport, PA 17701,717/784-8259.
- CHRISTMAN, Rodney Edwin**; '78; r. RD 2, Palmerston, PA 18071.
- CHRISTOFF, Patrick**; '60; r. 936 Runnymede Dr., Frederick, MD 21701.
- CHRISTINA, Michael J.**; '67 BS, '73 MS Antioch; Chem. & Physics Tchr.; Hazleton Area Sch. Dist., West Hazleton, PA 18201; r. 1901 West 21st St., West Hazleton, PA 18201,717/455-2862.
- CHRUNEY, John**; '56 BS; Dir., Systems Dev.; Dunkin' Donuts Inc., Box 317, Randolph, MA 02368,617/961-4000; r. 7 Village Green, Norfolk, MA 02056.
- CHRUNEY, Marian A. Walsh**; '66 BSED; Real Estate Broker; r. 7 Village Green, Norfolk, MA 02056.
- CHRUSCH, Beth E. Banfield** (Theodore); '73 BS, '76 MS Marywood; Elem. Tchr.; Lakeland Sch. Dist., RD, Jermyn, PA 18433,717/254-9485; r. 634 Lincoln Ave., Jermyn, PA 18433,717/876-4044.
- CHUBB, Charles Monroe, Jr.**; '78; r. 706 Center Street, Millersburg, PA 17061.
- CHUBBUCK, Ann**; '72 BSED, '76 Med Elmira; Admin. Sec.; Geisinger Med. Ctr., Danville, PA 17821,717/275-6361; r. 367 Lightstreet Rd., Bloomsburg, PA 17815,717/784-5797.
- CHUCKRA, Mary F. Pelot** (Thomas J.); '70 BSED, '71 MED; Tchr.; H.F. Grebey Jr. HS, Hazleton, PA; r. RD 1, Freeland, PA 18224,717/636-2077.
- CHUDOLIJ, Nicholas**; '74; r. 1031 Catasauqua Rd., Whitehall, PA 18052.
- CHUDZINSKI, Frank J.**; '34 BSED; Retired Supervisory Contract Negotiator; USAF; r. 264 Campion Rd., New Hartford, NY 13413,315/736-0903.
- CHUKONIS, Richard J.**; '76 MA; r. 57 Hanover St, Wilkes Barre, PA 18702.
- CHUMARD, Margaret R. Jones**; '18; r. Lake Ariel, PA 18436,717/698-5483.
- CHUMARO, Genevieve** '27 (See Cook).
- CHUP, Sharon Ann**; '74 BS; Underwriter; US Fidelity and Guaranty Ins. Co., 415 Wyoming Ave., Scranton, PA 18504,717/347-5651; r. 1 Hamilton Terr., Box 70, Clarks Summit, PA 18411,717/587-4958.
- CHURCH, Elizabeth T.**; '33; r. Main St., Locust Gap, PA 17840.
- CHUTE, Elaine F.** '63 (See Campbell).
- CHYKO, Barbara A.** '64 (See Tosi).
- CHYKO, John M.**; '64 BS, '71 MS Glassboro State; Elem. Tchr.; Washington St. Sch., Toms River, NJ 08753,201/341-9200; r. 432 Colleen Ct., Toms River, NJ 08753,201/341-1617.
- CIAMPI, Anthony**; '52; r. 950 Bel Air Dr., Berwick, PA 18603.
- CIANNI, Mary** '75 (See Surridge).
- CIANNI, Ronald D.**; '71; r. 5813 Hulmeville Rd., Cornwells Heights, PA 19020.
- CIARLANTE, Patricia Pletcher** (Robert R.); '74 BS; Tchr.; Upas Day Sch., 220 W. Upsal, Philadelphia, PA 19120; r. 200 Yellowstone Rd., Plymouth Meeting, PA 19462.
- CIARUFFOLI, Kathleen E. Ramage** (Robert J., Jr.); '73 BA; Homemaker; r. 36 Kentnor St., Metuchen, NJ 08840,201/494-5811.
- CIAS, Joanne** '74 (See Shaw).
- CICAK, Stephen**; '67 BSED; CPCU; Pres.; Stephen Cicak Agency, Inc., 5969 E. Livingston, Columbus, OH 43227,614/861-1001; r. 6866 Roundelay Rd., Reynoldsburg, OH 43068,614/864-2073.
- CICCARELLI, Eileen M.** '73 (See Lenox).
- CICCARELLI, Kathleen R. Shafer**; '71; r. North Wales, PA 19454.
- CICCI, Louis A.**; '72 BSED; Tchr.; Fores City Regl. HS, 100 Susquehanna St., Forest City, PA; r. 5 Moosic Lake Rd., Jessup, PA 18434,717/489-7172.
- CICCONE, Debra Lee**; '76; r. 810 W. Locust St., Scranton, PA 18504.
- CICCONE, Janis L.**; '73; r. 810 W. Locust St., Scranton, PA 18504.
- CICERO, Bessie Anne**; '74 BA; Youth Prog. Coord.; Project Inc., 633 Ferry St., Easton, PA 18042,215/258-4361; r. 908 Paxinos, Easton, PA 18042,215/258-9013.
- CICERO, Hazelbeth M. Kane** (Anthony W.); '62 BSED; Tchr.; Green Bay Bd. of Educ.; r. 415 Skyline Blvd., Green Bay, WI 54302,414/468-4655.
- CICION, Marylou C.**; '78 MS; r. 627 1/2 N Main St Apt 2, Redford, SD 57469.
- CICILIONI, Clara G.** '75 (See Baldoni).
- CICINI, Thomas G.**; '77; r. 111 N. Hampton, Easton, PA 18042.
- CICIONE, Cheryl Tilly Betts** (Stephen A.); '73 BSED; Homemaker; r. 445 Long Meadow Rd., Lancaster, PA 17601,717/569-5067.
- CICIONI, Arlene Marie** '74 (See Sachleben).

- CICIONI, Stephen A.; '72 BSEd; Tchr., Math.; Reynolds Jr. HS, Lancaster, PA; r. 445 Long Meadow Rd., Lancaster, PA 17601,717/569-5067.
- CIELINSKI, James S.; '73; r. 30 East Carbon St., Minersville, PA 17954.
- CIEMPOLA, Sylvia A.; '71 MED; r. 387 E Union St, Nanticoke, PA 18634.
- CIERLITSKY, Alice A. Marcinko (Valentine); '63 BSEd; Tchr.; Hazleton Area Sch. Dist., Hazleton, PA 18201; r. 244 Main St., Fern Glen, PA 18241.
- CIERLITSKY, Terry Ann '50 (See Daly).
- CIESLAK, Edward J.; '73 BA; Senior Chemist; B.P. Oil Inc., Box 428, Post Rd., Marcus Hook, PA 19061,215/494-3600; r. 2327 Milton Pl., Newark, DE 19702,302/834-3581.
- CIESLUKOWSKI, Walter J., Jr.; '77 BS; Sales Assoc.; 84 Lumber Co., Reading, PA,717/926-1484; r. 181 Ohio Ave., Shenandoah, PA 17976,717/462-9738.
- CLIBERTO, Rosa M.; '76 BA; Social Work Tech.; Catholic Social Svcs., 222 North 17th St., Philadelphia, PA 19103,215/587-3832; r. 37 N. Ridge Ave., Ambler, PA 19002,215/542-1268.
- CIMBALA, Elizabeth A. Harder (Stephen J.); '65 BS; Homemaker; r. 217 Signal Rd., Drexel Hill, PA 19026,215/853-1955.
- CIMBALA, Helen A. Hartman; '35 BSEd, '69 MEquiv. Bucknell; Retired Tchr., Social Studies Dept. Head; r. 935 Country Club Dr., Apt. 4, Bloomsburg, PA 17815,717/784-1015.
- CIMBALA, Helen I.; '29; r. 217 Signal Rd., Drexel Hill, PA 19025.
- CIMINO, Barbara A. Conrad (Frank); '70 BSEd, '76 MEd Scranton; Former Tchr.; Homemaker; r. 1106 Albright Ave., Scranton, PA 18508,717/347-5578.
- CIMINO, Barry L.; '76 BSEd; Supv., Data Control; Ingersoll - Rand, Cameron Div., Memorial Pkwy., Phillipsburg, NJ 08865,201/859-7594; r. 15 Mt. Carmel St., Roseto, PA 18013,215/588-2069.
- CIMINO, Joseph Paul; '72; r. RD 2, Box 340 F, Moscow, PA 18444,717/689-4414.
- CIMMET, Silvia; '27; r. 34 S. Main St., Apt. 1210, Wilkes-Barre, PA 18701,717/824-8418.
- CINCLAIR, Donna M.; '76 BSEd; Spec. Educ. Tchr.; Elwyn Inst., Baltimore Pike & Elwyn Rd., Elwyn, PA 19063,215/566-9880; r. 310 S. Third St., Colwyn, PA 19023,215/461-0448.
- CINCOTTA, Pamela L. Penoyer; '72; r. 16 Zong St, Cortland, NY 13045.
- CINO, James B.; '66 BS, '72 MA Trenton State; Elem. Guidance Coun.; Cedar Grove Sch., Toms River, NJ 18753,201/341-9200; r. 1147 Glenwood Rd., Toms River, NJ 08753.
- CINO, Joanne '72 (See Checket).
- CINO, Joseph J.; '61; r. 1312 Beach Ave, Beach Haven, NJ 08008.
- CINO, Maureen J. Barber (James B.); '60 BS; Elem. Tchr.; Pine Beach Sch., Pine Beach, NJ,201/341-9200; r. 1147 Glenwood Rd., Toms River, NJ 08753.
- CINTALA, Clare Catherine; '76; r. 265 Beech St., Pottstown, PA 19464.
- CIOCCA, Louis J.; '65; r. 522 Montier Rd., Glenside, PA 19038.
- CIOFFI, Ellen G. Coolbaugh (Eugene E., III); '70 BS, '73 MED Trenton State; Tchr.; Washington Borough Elem. Sch., W. Stewart St., Washington, NJ 07882,201/689-0241; r. 79 McDonald St., Washington, NJ 07882,201/689-6174.
- CIOFFI, Eugene E., III; '70 BS, '73 MED Trenton State, '78 Cert Trenton State; Elem. Tchr.; Oxford Central Sch., Kent St., Oxford, NJ 07863,201/453-2458; r. 79 McDonald St., Washington, NJ 07882,201/689-6174.
- CIOFFI, Ronald Ernest; '77; r. 1029 Packer Street, Williamsport, PA 17701.
- CIOTOLA, Holly A. Shuliga (Anthony S., Jr.); '76 BS; Elem. Tchr.; Hazleton Area Sch. Dist., Chapel & Church Sts., Hazleton, PA 18201,717/455-9551; r. 722 W. Diamond Ave., Hazleton, PA 18201,717/454-8839.
- CIPALA, John Michael; '73; r. RD 1, Box 92, Nescopeck, PA 18635.
- CIPOLLA, Lisa Francesca; '75 BS, '76 MED; Speech Therapist; Garrett Cnty. Bd. of Educ., Oakland, MD 21550,301/334-8121; r. 201 E Third Street, Williamsport, PA 17701.
- CIPRIANI, James L.; '65; r. 930 Washington St, Berwick, PA 18603.
- CIRILLO, Lawrence Patrick, Jr.; '78; r. 1510 Doris Dr, Harrisburg, PA 17112.
- CISTONE, Margaret A.; '74 BA; r. 3839 Church Rd., Easton, PA 18042,215/258-0505.
- CISZEK, Leonard R.; '77 MED; r. 223 Ohio Ave, Shenandoah, PA 17966.
- CIARELLI, Carol DelVecchio; '62 BS, '73 MED West Chester State; Principal; Palisades Sch. Dist., Kintnersville, RD 1, Kintnersville, PA 18930,215/847-5131; r. 419 Broadview Rd., Upper Darby, PA 19082,215/352-5617.
- CITRINO, Michael D.; '78; r. 4435 Paul Street, Philadelphia, PA 19124.
- CITRO, Barbara J.; '71; r. 514 W. Diamond Ave., Hazleton, PA 18201.
- CULLO, Carmen A.; '72, '76 MED SUNY, Binghamton; Elem. Tchr.; T.J. Watson Sch., Ridgefield Rd., Endicott, NY 13760; r. 9 Holiday Hill, Endicott, NY 13760,607/748-8418.
- CLANCY, Sandra J. '68 (See Larson).
- CLAPPER, Bernice G. Gabuzda; '46; r. 6500 Michaels Dr, Bethesda, MD 20014.
- CLAPPS, Judy A. '71 (See Boyes).
- CLARE, Deborah Blank; '76; r. 507 N. Franklin St., Westchester, PA 19380.
- CLARE, Peter J.; '76 BS; Gen. Mgr.; Natl. Sign Co., 297 Hudson St., Hackensack, NJ,201/342-5502; r. RD 2, Box 740B, Sussex, NJ 07461,201/827-3460.
- CLARK, Caroline '05 (See Myers).
- CLARK, Deborah '75 (See Cooper).
- CLARK, Dianne Lee; '63; r. 418 15th Ave., Scranton, PA 18504.
- CLARK, Douglas Harry; '75; r. 1987 Lardner St., Philadelphia, PA 19149.
- CLARK, Elizabeth M. '61 (See Deal).
- CLARK, Fay G. Gehrig; '40; r. Menor Rd Apt F-2, Denville, NJ 07834.
- CLARK, Helene '56 (See Flecknoe).
- CLARK, Hope A. '55 (See Rebeck).
- CLARK, Jacqueline R. Scully; '72 BS, '77 MA Kean; Resource Room Tchr.; Middlesex Bd. of Educ., Rt. 28, Middlesex, NJ 08846; r. 1734 King St., Fanwood, NJ 07023,201/968-0759.
- CLARK, Jill D. '74 (See Prusko).
- CLARK, Joseph R.; '76 MED; r. 77 Maple St, Treskow, PA 18254.
- CLARK, Judith A. '65 (See Bornais).
- CLARK, Kim F.; '77 BS; Mgr. Trainee; 84 Lumber Co., 5581 Grayson Rd., Harrisburg, PA 17111,717/564-0903; r. 1020-E Rolling Glen Dr., Harrisburg, PA 17109,717/652-8146.
- CLARK, Louise Durin (John C.); '59 BS, '71 MED; Social Studies Tchr.; Riverside Elem. Sch., Ave. A & Fifth St., Riverside, PA 17868,717/275-1761; r. RD 5, Box 457, Danville, PA 17821,717/275-2508.
- CLARK, Mary I.; '66; r. 218 King St., Northumberland, PA 17857.
- CLARK, Mary Ellen '48 (See Hughes).
- CLARK, Minnie S. '31 (See Schwalm).
- CLARK, Norma Roberts; '62; r. 312 Union Ave., Swarthmore, PA 19081.
- CLARK, Roger A.; '69; r. Geology Dept State Univ N, Binghamton, NY 13901.
- CLARK, Roger W.; '67; r. 659 Cricklewood Dr., State College, PA 16801.
- CLARK, Sandra B. Scanzoni; '67; r. 659 Cricklewood Dr., State College, PA 16801.
- CLARKE, Cynthia A. Jurec (Charles R.); '74 BA, '75 MPA Syracuse; Catering Mgr.; Sheraton, Valley Forge, Rt. 363 & First Ave., King of Prussia, PA 19408,215/337-2000; r. 345 Beverly Rd., Collegeville, PA 19426,215/489-6588.
- CLARKE, Darlene Margaret; '78; r. 424 South Maple Avenue, Basking Ridge, NJ 07920.
- CLARKE, Peter J., Jr.; '74 BS; Mgr.; Philadelphia Defense Dept., Philadelphia, PA; r. 228 Eastan Rd., Apt. D-312, Horsham, PA 19044,215/674-9151.
- CLARKE, Sandra '60 (See Nearing).
- CLARKE, Sarah S. Stees; '24; r. 259 Sunshine Ln, Jensen Bch, FL 33457.
- CLARKE, Scott L.; '68 BS, '71 MS; Tchr.; Greater Nanticoke Area Sch. Dist., Educational Plz., Nanticoke, PA 18634,717/735-7781; r. 81 Edison St, Wilkes Barre, PA 18702.
- CLARON, Livio R.; '77; r. Rd 1, Nazareth, PA 18064.
- CLARRIDGE, Clifton G., III; '52; r. 28570 Conejo View Dr, Agoura, CA 91301.
- CLARRIDGE, Joanne; '52; r. 23570 Conejo View Dr., Agoura, CA 91301.
- CLAUSE, Jane Susan '75 (See Brann).
- CLAUSER, Albert A.; '39 BS, '40 MA Columbia; Retired Tchr., Mt. Carmel Area Sch. Dist.; r. 1200 Chestnut, Kulpmont, PA 17834.
- CLAUSER, Sharon L. '73 (See Thackara).
- CLAY, Cathy A. '73 (See Hummel).
- CLAY, Penny J. '72 (See Gift).
- CLAYPOOL, Judith E. '72 (See Kovack).
- CLAYTON, Donald J.; '69 BSEd, '74 MBA Scranton; Tchr.; Port Jervis HS, Rt. 209, Port Jervis, NY 14856-1465; r. 20 Catherine St., Port Jervis, NY 12771,914/856-5907.

- CLAYTON, Donna K.; '74 BS; Spec. Educ. Tchr.; Montgomery Cnty. Intermediate Unit 23, 1605B W. Main St., Norristown, PA 19401,215/539-8550; r. 124 Mill Rd., Norristown, PA 19401,215/275-8056.
- CLAYTON, John Sharpless; '78; r. 26 Fariston Road, Wayne, PA 19087.
- CLAYTON, Susan A. Fritz (Donald J.); '69 BSED; Tchr.; Port Jervis Sch. Dist.; r. 20 Catherine St., Port Jervis, NY 12771,914/856-5907.
- CLEAVER, Emma V. '21 (See Caldwell).
- CLEAVER, Grace K. '19 (See Hartman).
- CLEAVER, Helen R.; '62 BSED, '70 MED; Coord. of Gifted Classes, Middle Sch.; Central Columbia Sch. Dist., 4777 Old Berwick Rd., Bloomsburg, PA 17815,717/683-6103; r. RD 2, Orangeville, PA 17859,717/683-5082.
- CLEAVER, Robert R.; '72; r. 27 Congo Rd., Gilbertsville, PA 19525.
- CLEAVER, William J.; '53 BS, '59 Med Bucknell Temple; Sci. Tchr.; Central Columbia Sch. Dist., 4777 Old Berwick Rd., Bloomsburg, PA 17815,717/784-6103; r. Rt. 1, Box 195, Orangeville, PA 17859,717/683-5250.
- CLEES, Larry J.; '72, '78 MED; r. 1770 Spring Run Rd., Williamsport, PA 17701.
- CLEMAS, Sylvia '74 (See Nabholz).
- CLEMENS, A. Katharine S Smith; '27; r. PO Box 107, Reedsville, PA 17084.
- CLEMENS, Dr. Ellen M.; '62 BS, '66 MEd, '78 EdD Penn State; Assoc. Prof., Business Educ.; Bloomsburg State Coll., 442 E. Third St., Bloomsburg, PA 17815,215/536-2300; r. Box 3, 311 Fairview Rd., Riegelsville, PA 18077,215/749-2391.
- CLEMENS, Harold; '48 BS; Retired Tech. Writer, Publisher; US Govt.; r. 1130 Mulberry Ct., Marco Island, FL 33937,813/394-2732.
- CLEMENS, Janice M. '64 (See DeFinnis).
- CLEMENS, Janice N. Nichols; '36; r. PO Box 332, Pt Tobacco, MD 20677.
- CLEMENS, Lorna K.; '77; r. 121 E Broad St, Williamstown, PA 17098.
- CLEMENS, Martha D. Hergert (Harold O.); '41 BS, '58 MEd Newark State; Retired Elem Sch. Principal; r. 1130 Mulberry Ct., Marco Island, FL 33937.
- CLEMENS, Randall F.; '37; r. PO Box 332, Pt Tobacco, MD 20677.
- CLEMENS, Raymond W.; '72 MED; r. 2349 Roosevelt Ave., Williamsport, PA 17701.
- CLEMENS, Sandra Anne; '76; r. 675 Reinert Road, Hatfield, PA 19440.
- CLEMENTS, Carol A. Dombroski (William B.); '69 BS; Partner. Co-Owner; Bill Clements Photography; r. 105 W. Seventh Ave., South Williamsport, PA 17701,717/322-5724.
- CLEMENTS, Carol F. '64 (See Bell).
- CLEMENTS, Cathy Neyhard (Scott W.); '73 BS; Homemaker; r. 1408 Fairview Ave., Berwick, PA 18603,717/752-2164.
- CLEMM, Paul B.; '67 BSED; Tchr.; Dallas Jr. HS, Dallas, PA 18612,717/675-5201; r. 66 Hickory Rd., Dallas, PA 18612,717/675-4892.
- CLEMMER, Dale T.; '76 BS, '78 MBA; r. 540 Main St., Harleysville, PA 19438,215/256-9700.
- CLEMO, Eva Louise '77 (See Tini).
- CLEMO, Jean M. '75 (See Yavoroski).
- CLEMONS, Julia S. Schlegel; '37; r. 123 N Walnut St, Birdsboro, PA 19508.
- CLEVENER, Diane; '75; r. 119 North West St., Media, PA 19063.
- CLEVENSTINE, Barbara D. Stewart (Richard F.); '72 BSED, '74 MA Villanova; r. 35 Wayne Ave., Springfield, PA 19064.
- CLEVENSTINE, Richard Francis; '72; r. 436 W. Fourth St., Mt. Carmel, PA 17851.
- CLEWELL, Connie J. Geiser (James E.); '68 BS; Tchr., Milton Sch. System; Tax Collector; East Chillisqueque Twp.; r. Box 31, Potts Grove, PA 17865,717/742-4032.
- CLEWELL, Gary A.; '71; r. Camp Echo Lake, Warrensburg, NY 12888.
- CLEWELL, Heather A.; '77 MA; r. Rd #1 Box 116, New Columbia, PA 17856.
- CLEWELL, Thomas E.; '70 BS; Trust Ofcr.; The Merchants Natl. Bank, 702 Hamilton Mall, Allentown, PA 18101,215/821-7322; r. 917 North 17th St., Allentown, PA 18104,215/821-0205.
- CLEWS, Rosemarie L. Waitkus (John A.); '75 BSED; Sch. Nurse; Mahanoy Area Sch. Dist., Box 58, Mahanoy City, PA 17948,717/773-3443; r. Mahanoy City, PA 17948,717/773-1396.
- CLIFFORD, Donna Lynn '77 (See Graf).
- CLIFTON, Gloria E.; '68; r. 1329 Green St., Linwood, PA 19061.
- CLINGER, Susan M. Marquardt; '67; r. 211 Prospect Ave, Milton, PA 17847.
- CLOAK, Ruey A. '67 (See Dempsey).
- CLOHERTY, Clare; '20; r. 601 Fourth Ave., Scranton, PA 18505.
- CLOHERTY, Hilda M.; '23; r. 601 Fourth Ave., Scranton, PA 18505.
- CLOSE, Rozenna G. '71 (See Delmonico).
- CLOSS, Barbara C. Crawford; '62; r. 1301 Mill Rd, East Aurora, NY 14052,716/652-6879.
- CLOTHIER, Paul G.; '69 BS, '77 MS Morgan State; Tchr.; Anne Arundel Cnty. Sch. System, Riva Rd., Annapolis, MD; r. 6437 Mt. Vernon Ln., Glen Burnie, MD 21061,301/760-2679.
- CLOUGH, Charlotte Maric '67 (See Klein).
- CLUGSTON, Gregory Morris; '76; r. Rd #3 Whittier Rd, Belle Mead, NJ 08502.
- CLUGSTON, Molly A. '64 (See Miller).
- CLUEY, Patricia G.; '74; r. 413 Iron St, Bloomsburg, PA 17815.
- CLULEY, William H.; '71 BA, '77 BSED; Program Spec.; Central Susquehanna Intermediate Unit, Project SPROUT, Box 213, Lewisburg, PA 17837,717/784-8024; r. 413 Iron St., Bloomsburg, PA 17815,717/387-0005.
- CLUNE, Mary Evelyn '78 (See Kuprevich).
- CLYDE, Doris A. '75 (See Slade).
- COAKLEY, Carol A. '69 (See Kutzmonich).
- COAR, Edward J.; '78; r. 323-10th St Apt 1, Honesdale, PA 18431.
- COAR, William Anthony; '76 BS; Buyer, Sporting Goods Dept.; The Globe Store, Scranton, PA; r. 604 Throop St., Dunmore, PA 18512.
- COASSOLO, Louis G.; '70 BSED, '74 MED; Tchr.; Marion HS, RD 1, Tamaqua, PA 18252,717/467-3335; r. 638 E. Broad St., Tamaqua, PA 18252,717/668-2115.
- COASSOLO, Margaret Gallagher (Louis G.); '73 MED; Reading Spec.; Tamaqua Area Sch. Dist., Tamaqua, PA 18252; r. 638 E. Broad St., Tamaqua, PA 18252,717/668-2115.
- COASSOLO, Margaret G.; '73 MED; r. 638 E Broad St, Tamaqua, PA 18252.
- COATES, Nancy A. '75 (See Poranbo).
- COBB, Alice '67 (See Vickers).
- COBB, Carl J.; '69 BS, '72 MS Temple; Co-op Vocl. Educ. Coord.; Garden Spot HS, New Holland, PA 17557,717/354-4031; r. 549 E. Main St., New Holland, PA 17557,717/354-8510.
- COBB, Connie; '59; r. c/o Carson, Box 143, Lightstreet, PA 17839.
- COBB, Gary R.; '67; r. RD 3, Wyoming, PA 18644.
- COBB, Patricia A. Way (Carl J.); '68 BS; Tchr.; Union Grove Elem. Sch., East Earl, PA,717/445-5041; r. 549 E. Main St., New Holland, PA 17557,717/354-8510.
- COBB, Vivian R. '65 (See Schiffgens).
- COBELL, Janet T.; '77 MED; r. 303 31st Street, Huntingdon, PA 16652.
- COBLEIGH, Ella E. Crispell (Edward W.); '34; Homemaker; 1109 19th St., Zephyr Hills, FL 33599,813/782-8104; r. 22 1/2 Floral Ave., Binghamton, NY 13905,607/729-3035.
- COBLENTZ, Harold H.; '39 BS; Tchr.; Lower Merion Sch. Dist., Ardmore, PA; r. 18 Fox Ln., Broomall, PA 19008,215/356-7140.
- COBOSCO, Emma B. Lipsky; '23 BA; Owner; Cobosco Hardware, 22 W. Main St., Glen Lyon, PA 18617,717/736-6533; r. 24 W. Main St., Glen Lyon, PA 18617.
- COBURN, Margaret '36 (See Stracka).
- COCCAGANA, Mary; '45; r. 405 Sugartown Rd., Wayne, PA 19087.
- COCCETTI, Gail Ann Marie; '75 BA; r. 125 Pierce St., Eynon, PA 18418,717/876-1448.
- COCCO, Edward F.; '62; r. 2421 N. Valencia, Santa Ana, CA 92706.
- COCCO, Virginia Lee Hardy; '60 BA; Tchr., ECE Coord.; Garden Grove Unified Schs., Stanford St., Garden Grove, CA 92706,714/638-6251; r. 2421 N. Valencia St., Santa Ana, CA 92706,714/543-0404.
- COCCODRILLI, Claude A.; '68 BSED, '70 MEd; LD Tchr.; Philadelphia Public Schs.; r. 1420 Locust St., 22D, Philadelphia, PA 19102,215/545-4775.
- COCH, Mary Louise Yamulla (David); '66 BS; Homemaker; r. 63 Deeparth Rd., Chalfont, PA 18914,215/822-8922.
- COCHRAN, Elizabeth M. '31 (See MacPartland).
- COCKERILL, William E.; '73; r. 1118 1/2 Watson St., Scranton, PA 18504.
- CODDINGTON, Mary '70 (See Umlauf).
- CODY, Kathleen C. '65 (See Cecil).
- COFFMAN, David E.; '76 BS; Staff Acct.; John W. Whiting, Jr. & Co., 21 W. Third St., Williamsport, PA 17701,717/323-6023; r. 832 Funston Ave., Williamsport, PA 17701,717/322-5964.
- COFFMAN, Donald R.; '58 BS, '62 MS Syracuse; r. Deerhill Rd., Lebanon, NJ 08833,201/236-6603.

- COFFMAN, Mary Beth Swinesburg (Derek D.); '73 BSEd; Real Estate Agt.; Dolores Knowlton Realty, Euclid, OH; r. 60 East 209th St., Euclid, OH 44117,216/481-0271.
- COGAN, Nan M. Flaherty (Mark); '77 BS; Tchr.; Kindercare Learning Ctr.,215/788-0011; r. 1318 State Rd., Croydon, PA 19020,215/785-6194.
- COHEN, Audrey H.; '29; r. 200 N. Fifth St., Stroudsburg, PA 18360.
- COHEN, Francine; '78; r. 754 Elbow Lane, Warrington, PA 18976.
- COHEN, Jenna Mae Patterson (Stanley E.); '43 BSEd; r. 1904 Barton Pky., Austin, TX 78704,512/442-4255.
- COHEN, Marian McWilliams (H. B.); '37 BSEd; Retired Tchr.; r. Ninth & F Sts., Riverside, PA 17868,717/275-3396.
- COHEN, Robert J.; '67; r. 927 21st St., Apt. 2, Santa Monica, CA 90403.
- COHEN, Rose T. Salvia (David G.); '75 BSEd; Admin. Asst.; MAACO Entprs., Inc., King of Prussia, PA 19406; r. Gulph Mills Village Apt. C210 649 S. Henderson Rd., King of Prussia, PA 19406,215/265-8494.
- COHEN, Samuel; '36; r. 1518 Delaware Ave., Wyomissing, PA 19610.
- COHEN, Stanley Ian; '78; r. 8256 New Second Street, Elkins Park, PA 19117.
- COHOAT, John J.; '49 BSEd; Pers. Dir.; Roselyn Bakeries, Inc., 2425 East 30th St., Indianapolis, IN 46218,317/925-8901; r. 1933 N. Spencer, Indianapolis, IN 46218,317/359-4774.
- COLA, Anita L. Mastri (Thomas L.); '75 BS; r. 122 Willow St., Dunmore, PA 18512,717/346-7445.
- COLAHAN, Robert T.; '70 BS; Asst. Controller; Wolf Mgmt. Svc., Co., 20 W. Market St., York, PA 17405,717/846-0250; r. 82 Eisenhower Dr., York, PA 17402,717/757-1624.
- COLANGELO, Sam C.; '66; r. 810 Yvette Dr., Forest Hills, MD 21050.
- COLARUSSO, Mary '66 (See Scarantino).
- COLARUSSO, Maryann P.; '66; r. 4236 Dunstan Ct., Stone Mountain, GA 30083.
- COLARUSSO, Dr. Ronald P.; '64; r. 4236 Dunstan Ct., Stone Mountain, GA 30083.
- COLARUSSO, Ronald P.; '65; r. Apt. Q208, 3360 Mt. Dr., Decatur, GA 30030.
- COLBERT, Margaret M. '74 (See Kinney).
- COLDREN, John P.; '76 MED; r. 103 York Ave, Towanda, PA 18848.
- COLDREN, Lillian R. Robenolt; '34; r. 3320 Harrowgate Rd, York, PA 17402.
- COLE, Alice Eyer (Ronald L.); '57 BSEd; Tchr.; Eugene Sch. Dist.; r. 2977 Lennox Rd., Eugene, OR 97404,503/689-3765.
- COLE, Carolyn '42 (See Fritz).
- COLE, David M.; '56 BSEd; Indust. Hygienist; Md. Dept. of Licensing & Registration, Occupational Health Div., 203 E. Baltimore St., Baltimore, MD 21202,301/383-6042; r. 1020 Garywood Ln., Arnold, MD 21012,301/757-3472.
- COLE, Dayle '70 (See Bennet).
- COLE, Elizabeth '74 (See Casale).
- COLE, Ernest A.; '67 BSEd, '76 Med Bucknell; Sch. Psychologist; Central Susquehanna IU, Box 213, Lewisburg, PA 17837,717/524-4431; r. 1106 E. Fifth St., Berwick, PA 18603,717/752-6357.
- COLE, Forrest F. "Fred"; '60 BSEd, '66 Med Temple; Dept. Chmn. Spec. Educ.; Central Bucks Sch. Dist., State St., Doylestown, PA 18901,215/345-1400; r. 31 N. Traymore Ave., Ivyland, PA 18974,215/357-8819.
- COLE, Frances A.; '23 Cert.; Retired Tchr.; r. 39 Kidder St., Wilkes-Barre, PA 18702,717/823-3832.
- COLE, Gail L.; '64; r. RD 4, Tunkhannock, PA 18657.
- COLE, Harold J.; '60 BSEd, '67 MS; Chmn., Business Dept.; Luzerne Cnty. Comm. Coll., Prospect & Middle Rds., Nanticoke, PA 18634,717/735-8300; r. Box 464, RD 4, Mountain Top, PA 18707,717/678-3896.
- COLE, Harry E., Jr.; '62 BS, '65 MA Lehigh; Ofcr.-in-Charge of Portuguese Affs.; US Dept. of State, Washington, DC; r. 4203 Garrett Park Rd., Wheaton, MD 20906,301/942-1490.
- COLE, Martha C. '21 (See Honstrater).
- COLE, Ronald L.; '55 BS, Med Bucknell; Social Studies Tchr., Coach; North Eugene HS, 200 silver Ln., Eugene, OR 97404,503/687-3261; r. 2977 Lennox Rd., Eugene, OR 97404,503/689-3765.
- COLE, Samina L. Rishon (David M.); '57 BS; Grad. Student, Univ. of Baltimore; Corp. Income Tax Auditor; State of Maryland, Income Tax Bldg., Annapolis, MD 21401,301/269-2891; r. 1020 Garywood Ln., Arnold, MD 21012,301/757-3472.
- COLE, Susan R.; '67 BS; Tchr.; Tamaqua Area Sch. Dist., Stadium Hill, Tamaqua, PA 18252; r. 205 W Rowe St, Tamaqua, PA 18252.
- COLE, Virginia R. Deibert (Forrest F.); '60 BSEd; Homemaker; r. 31 N. Traymore Ave., Ivyland, PA 18974,215/357-8819.
- COLECIO, Elizabeth M. Doner (Francis J.); '72 BS; Tchr.; West Hazleton HS, Hazleton, PA 18254; r. 44 Chestnut St., Trescow, PA 18254,717/454-6203.
- COLEMAN, Deborah Ann Nescita (Michael F.); '76 BSEd; Branch Mgr.; Bloomsburg Bank - Columbia Trust Co., Bloomsburg State Coll., Bloomsburg, PA 17815,717/389-2304; r. 1 West 11th St., Bloomsburg, PA 17815,717/784-6967.
- COLEMAN, Dianne Fluhr (Craig R.); '73 BSEd; Tchr., Spec. Educ.; Neptune Sr. HS, 55 Neptune Blvd., Neptune, NJ 07753,201/774-5400; r. 237 Ivanhoe Path, Manasquan, NJ 08736,201/528-9272.
- COLEMAN, Frederick D.; '40; r. Pontiac Dr Mimosa Lakes, Marlton, NJ 08053.
- COLEMAN, Gladys L. Aumiller; '27, '52 MA Columbia; Retired; r. 600 Chestnut St., Millifinburg, PA 17844,717/966-2372.
- COLEMAN, Janetta York; '30; Retired Tchr.; r. 416 Hickory St., Peckville, PA 18452,717/489-6916.
- COLEMAN, Judy Ann; '78; r. 520 New Boston, Mahanoy City, PA 17948.
- COLEMAN, Marguerite A. Mashett (Stephan A.); '75 BSEd; Kngtn. Tchr.; Downingtown Sch. Dist., 450 Manor Ave., Downingtown, PA 19335,215/269-4400; r. 304 William St., Downingtown, PA 19335,215/269-7181.
- COLEMAN, Shirley J. '52 (See Aumiller).
- COLEMAN, Stephan A.; '73 BA; Mgr., Engr. & Budgeting; Burroughs, Inc., Downingtown, PA; r. 340 William St., Downingtown, PA 19335,215/269-7181.
- COLES, Robin B.; '78; r. 119 N Wanamaker, Philadelphia, PA 19139.
- COLESTOCK, George R.; '68 BSEd, '75 MA West. Maryland; Realtor Assoc.; Dan Barninger & Assoc., 3335 Market St., Camp Hill, PA 17011,717/763-1500; r. 300 Glenn Rd., Camp Hill, PA 17011,717/761-5522.
- COLGAN, Linda A. Thomas (Patrick F.); '68 BS, '79 MA William Patterson; Speech Therapist; Fair Lawn Bd. of Educ., Fairlawn, NJ 07410,201/796-4750; r. 10 Harding Rd., Glen Rock, NJ 07452,201/444-1772.
- COLGAN, Patrick F.; '68 BSEd, '79 MS C.W. Post; Supv. Spec. Agt., FBI; 25 Fed. Plz., Manhattan, NY; r. 10 Harding Rd., Glen Rock, NJ 07452,201/444-1792.
- COLIHAN, Kathy A. '70 (See Lehmann).
- COLIHAN, Mary V.; '33; r. 82 W. End St., Lost Creek, PA 17946.
- COLL, Kenneth Michael; '78; r. 327 Cherry Lane, Havertown, PA 19083.
- COLLETT, Melinda E.; '78; r. Rd 2 Box 324, Watsontown, PA 17777.
- COLLEY, Martha R.; '20; r. 17401 Norwood Rd. C-11, Sandy Spring, MD 20860.
- COLLEY, Mary '23 (See Howard).
- COLLIER, Edward A.; '68; r. 1701 Grayhem Ave., Boothwyn, PA 19061.
- COLLIER, Judy A. '75 (See Fasnacht).
- COLLIER, Margaret L. Thomas; '71 BSEd, '75 Med Shippensburg State; Tchr.; West Perry Sch. Dist., Elliottsburg, PA 17024; r. 1113 I, Duncannon, PA 17020.
- COLLINS, Ann E. '73 (See McGe).
- COLLINS, Brian R.; '77 BA; Mental Retardation Aid I; White Haven State Sch. for the Mentally Retarded, White Haven, PA 18661; r. 922 W. First St., Apt. 1, Hazleton, PA 18201,717/455-6674.
- COLLINS, Janice '61 (See Lorah).
- COLLINS, Dr. Loren, Jr.; '43; r. 15 Church Rd, Norristown, PA 19403.
- COLLINS, Loren L.; '72; r. 15 Church Rd., Norristown, PA 19403.
- COLLINS, Mark Andrew; '78; r. 612 Greenwood Avenue, Easton, PA 18042.
- COLLINS, Ruth C. '26 (See Fairchild).
- COLLINS, Sue '76 (See Fritz).
- COLLINS, William D.; '78; r. 106 N Washington Street, Montoursville, PA 17754.
- COLLMAN, Pauline L.; '78 MED; r. Rd 1, Montgomery, PA 17752.
- COLLUM, Evaline R.; '40; r. 1149 Seventh St., Catasauqua, PA 18032.
- COLOMBO, Marylou E.; '66; r. 200 South Pine St., Hazleton, PA 18201.
- COLUMBINE, Debra A.; '73 BA; Tchr.; Cochran Elem. Sch., Williamsport, PA; r. 428 Mulberry St., Montoursville, PA 17754,717/368-3153.

- COLUSSI, Mary Ann T.**; '76 BA; Research Asst., Cardiovascular Pharmacology; McNeil Labs., Inc., Camp Hill Rd., Ft. Washington, PA 19034,215/836-4500; r. 2253 1/2 Mt. Carmel Ave., Glenside, PA 19038,215/576-8177.
- COLVIN, Andrew E.**; '75 BS; Sales Rep.; M.W. Houck, Inc., 600 Midland Ave., Rye, NY 10580; r. 239 Gibbons Rd., Springfield, PA 19064,215/544-2049.
- COLVIN, Barbara A. Schultz**; '73; r. 1566 Specht Olace, Lansdale, PA 19446.
- COLVIN, Brenda L.**; '70; r. 302 Front St., Danville, PA 17821.
- COLWELL, Louise Davies**; '23; Retired Tchr.; r. 38 Church St., Dallas, PA 18612,717/675-0224.
- COLYER, Frederick S.**; '76 MED; r. RD 1, Box 379, McAlisterville, PA 17049.
- COLYER, Mary E. Shaw**; '32; r. 18 S Main Street, Lewistown, PA 17044.
- COMARNISKY, John Michael**; '76 BA; Grad. Student; r. 511 Troutwine St., Centralia, PA 17927,717/875-3316.
- COMBS, Sharon A.**; '70 BS; '75 MED; Business Dept. Chmn.; Batavia HS, 260 State St., Batavia, NY 14020,716/343-2480; r. One Lincoln Ave., Batavia, NY 14020,716/343-3875.
- COMERFORD, Mary D.**; '13; '21 MA Penn.; r. 105 W. Pine St., Manany City, PA 17948,717/773-2093.
- COMINGS, Anne L.**; '72 BS; r. 2920 Avon Rd., Bethlehem, PA 18017,301/665-5789.
- COMINS, Randy L.**; '72; r. 10 Arlington Rd., Malvern, PA 19355.
- COMPTON, Bettianne G.**; '77 (See Quinn).
- COMPTON, Eunice M. Zeigler (Robert L., Jr.)**; '75 BS; Tchr.; Midd-West Sch. Dist., Middleburg, PA 17842,717/658-7341; r. Main St., Richfield, PA 17086,717/694-3347.
- COMPTON, Glenn L.**; '73 BSEd, '75 MED Lehigh; Tchr. of Multi-handicapped Children; Lancaster Lebanon IV, 1110 Enterprise Rd., East Petersburg, PA 17520,717/569-7331; r. Apt. 30 E Colonial Crest Dr., Lancaster, PA 17601,717/299-2886.
- COMPTON, Robert L.**; '74 BA; Materials Controller; Wood-Metal Indust., Inc., Kreamer, PA 717/374-9625; r. Box 216, Richfield, PA 17086,717/694-3347.
- COMSTOCK, Arthur**; '62 BSEd, '71 MS Lehigh; Dir., Mgmt. Info. Systems; Intl. Salt Co., Morgan Hwy., Clarks Summit, PA 18411,717/587-5131; r. Box 228, Waverly, PA 18471,717/587-4988.
- COMSTOCK, Fannie B.**; '05 (See Smith).
- COMUNTZIS, Aleki**; '50 (See Nickles).
- COMUNTZIS, Poletime**; '44 (See Demetrikopoulos).
- CONARD, Florence Love**; '13; r. 100 Waverly Way, Clearwater, FL 33516.
- CONARD, Paul L.**; '64 BS; Dir., Admin. & Pers. Svcs.; Bloomsburg State Coll.,717/389-3409; r. 707 Country Club Dr., Bloomsburg, PA 17815,717/784-5509.
- CONBEER, George D.**; '47 BS, '51 MS Bucknell; Retired Tchr., Supt. of Sch.; r. 945 W. Independence St., Shamokin, PA 17892,717/648-8577.
- CONBOY, Anna M.**; '19; r. 2500 Adams Ave., Scranton, PA 18509.
- CONCANNON, Jean M.**; '59 (See Paxton).
- CONCAVAGE, Thomas E.**; '59 BS; Tchr., Business Dept.; Glasgow HS, Newark, DE,302/368-3113; r. 226 S. Poplar St., Mt. Carmel, PA 17851.
- CONCELLO, Ellen**; '71 (See Wagner).
- CONDON, Gregory Lester**; '78; r. Rd 3 Box 252, Dover, PA 17315.
- CONE, Cynthia L. Keyack (Michael S.)**; '72 BS; Homemaker; r. 310 Presque Isle Blvd., Erie, PA 16050,814/833-3113.
- CONFAIR, William F.**; '61 BS; Pres. & Mgr.; Cumberland Silateium Inc., 860 Wesley Dr., Mechanicsburg, PA 17055,717/697-9477; r. 341 Regent St., Camp Hill, PA 17011,717/737-5343.
- CONFALONE, Roseann M.**; '71; r. 2026-F Pinehurst Ct., Allentown, PA 18103.
- CONFER, Carol A.**; '71 (See Myers).
- CONFER, Ernest L.**; '71 BA; Corporate Cnslt., Microbiology & Sterilization; Zimmer, USA, Boggs Indust. Park, Warsaw, IN 46580,219/267-6131; r. RR 2, Box 74, Warsaw, IN 46580,219/267-2907.
- CONFER, Lenny Paul**; '76; r. 1618 West Fourth Street, Williamsport, PA 17701.
- CONFER, Shirley**; '72 (See Boatman).
- CONFER, William Gary**; '76; r. RD 1, Box 10A, Loganton, PA 17747.
- CONDON, Nancy L.**; '74 BS, '78 Med Temple; Tchr., Alternative Kdngtn.; Pine Road Sch., 3737 Pine Rd., Huntingdon Valley, PA 19129,215/947-2200; r. 3596 Indian Queen Ln., Philadelphia, PA 19129,215/438-6795.
- CONGER, Gerald E.**; '78 MED; r. Rd 1 Box 120, Benton, PA 17814.
- CONGREVE, Wendy Jean**; '78; r. 411 Station Avenue, Coopersburg, PA 18036.
- CONJURA, Dr. Edward J.**; '65 BS, '68 MS Notre Dame, '76 PhD Rutgers; Asst. Chmn. and Grad. Supv., Dept. of Math. Scis.; Trenton State Coll., Box 940, Trenton, NJ 08625,609/711-2268; r. 25 State Park Dr., Titusville, NJ 08560,609/737-9382.
- CONLAN, Anna R.**; '13; r. 1704 Wyoming Ave. Apt. 2, Scranton, PA 18509.
- CONLAN, M. Alberta**; '14; r. 1704 Wyoming Ave. Apt. 2, Scranton, PA 18509.
- CONLIN, John Patrick**; '77 BSEd; Mgr.; C.V.C.S. Stores, Hazleton, PA; r. 12 Main St. Box 177, Milesville, PA 18239,717/459-0313.
- CONNAGHAN, Joan A. Salus (Thomas E., Jr.)**; '66 BS; r. 6757 Verde Ridge Rd., Palos Verde, CA 90274,213/541-5058.
- CONNAGHAN, Thomas E., Jr.**; '66 BA; VP, Admin. Svcs.; Security Pacific Bank, Los Angeles, CA; r. 6757 Verde Ridge Rd., Palos Verdes, CA 90274,213/541-5058.
- CONNELL, Elyse Louise Niebergall**; '75; r. 205-2k Lindsley Dr, Morristown, NJ 07960.
- CONNELL, Matthew J.**; '77 BA, '79 MA Ind. Univ. of Penn.; Grad. Asst., Student Activities; Indiana Univ., Indiana, PA 15701; r. I.U.P., 109 Pratt Hall, Indiana, PA 15705,412/357-3934.
- CONNELLY, Amelia**; '29 (See Sawicki).
- CONNER, Bertha Welsh**; '09; Homemaker; r. Orangeville, PA 17859,717/683-5166.
- CONNER, Christine Houck**; '72 BSEd, '78 MED; Tchr.; Central Columbia Sch. Dist., 4777 Old Berwick Rd., Bloomsburg, PA 17815,717/784-2833; r. 256 West St, Bloomsburg, PA 17815.
- CONNER, Cresentia**; '22; r. 715 N. Main St., Forest City, PA 18421.
- CONNER, Frances**; '26 (See Mensinger).
- CONNER, Gail S.**; '73; r. Corner Pine & Mill St., Orangeville, PA 17859.
- CONNER, Georgia C.**; '67; r. 12 Heather Ln., Levittown, PA 19055.
- CONNER, Grace Foote (Joseph C.)**; '34 BS; Homemaker; r. 102 West St., Bloomsburg, PA 17815,717/784-5645.
- CONNER, Harry Thomas**; '56 BS, '60 MA Temple; Tax Partner; Park City Assoc., 146 Park City Ctr., Lancaster, PA 17601,717/393-3851; r. 1328 Union St., Lancaster, PA 17603,717/397-6583.
- CONNER, Jean**; '21; r. 333 S Arlington Ave, Harrisburg, PA 17109.
- CONNER, Mary**; '37 (See Glassmire).
- CONNER, Phyllis L.**; '72; r. Pine & Mill Sts., Orangeville, PA 17859.
- CONNER, Richard P.**; '68 BA; Owner; Conner Printing Co., 1180 Old Berwick Rd., Bloomsburg, PA 17815,717/784-1677; r. 245 West 12th St., Bloomsburg, PA 17815,717/784-6960.
- CONNOLLEY, James Patrick**; '77 BA; Dist. Exec.; Boy Scouts of America, 116 Jefferson Ave., Vinton, VA 24179,703/345-7388; r. Apt. 32, Williamsburg Est., Dublin, VA 24084,703/674-6114.
- CONNOLLEY, Raye D. Whipple (James P.)**; '76 BSEd; Tchr., Multi-Handicapped Children; Dublin Elem Sch., Dublin, VA,703/674-8203; r. 300-D Foxridge, Blacksburg, VA 24060.
- CONNOLLY, Carole Ann Ruckle (Richard L.)**; '60 BS; Tchr.; Central Columbia Sch. Dist., Bloomsburg, PA 17815; r. 40 Knights Dr., Bloomsburg, PA 17815,717/784-7855.
- CONNOLLY, Richard L.**; '58 BS; Owner; Connolly Sales, Inc., Rt. 11, Danville, PA 17815,717/275-2795; r. 40 Knights Dr., Bloomsburg, PA 17815,717/784-7855.
- CONNOR, Barbara A. Urbas (William J.)**; '66 BS, '71 MED Scranton; Elem. Tchr.; Preston Area Sch., Lakewood, PA 18439,717/798-2516; r. RD 2, Box 67, Uniondale, PA 18470,717/448-2546.
- CONNOR, Carol A.**; '74 (See Kunkel).
- CONNOR, Lynne A.**; '75 BS; Acting Mgr.; Clothes - Out, S. Fifth St., Allentown, PA 18103,215/791-3817; r. 300 A Mickel Run Apts., Whitehall, PA 18052,215/434-3989.
- CONNOR, Rose M.**; '24 (See Garrahan).
- CONNORS, Dorothy A.**; '33 (See Asson).
- CONNORS, Gail A.**; '73; r. 1026 Fitch Rd., Southampton, PA 18966.
- CONOVER, Lowri R. Davis (Wayne W.)**; '67 BA, '72 MS Trenton State; Elem. Tchr.; Bensalem Twp. Sch. Dist., 2400 Bristol Pike, Cornwells Heights, PA 19020; r. 730 Bulttonwood Ave., Pennel, PA 19047,215/757-6439.
- CONOVER, Susanne B.**; '77 BS; Front Desk Mgr.; Marriott, 110 Davidson Ave., Somerset, NJ 08873,201/560-0500; r. 296 Horizon Dr., Edison, NJ 08817,201/287-8808.
- CONRAD, Barbara A.**; '70 (See Cimino).
- CONRAD, David Scull**; '76; r. 360 Market St., Sunbury, PA 17801.

- CONRAD, Donald W.; '62 BSED, '67 MS Educ.; Elem. Principal; South Columbia Area Sch. Dist., Box 150 B, RD 2, Catawissa, PA 17820,717/356-2331; r. 207 N. Fifth St., Catawissa, PA 17820,717/356-2054.
- CONRAD, James L.; '61 BS, '67 Med Temple, '77 MS Shippensburg State; Vice Principal, North Potomac Middle Sch.; Self Employed; A & V Assoc., Hagerstown, MD 21740,301/739-6180; r. 2512 N. Valley Dr., Hagerstown, MD 21740,301/739-6180.
- CONRAD, Larry E.; '77 BA; Bread Pan Man; Butterkrust Baking Co., 249 North 11th St., Sunbury, PA 17801,717/286-5845; r. 346 Orange St., Northumberland, PA 17857,717/473-3396.
- CONRAD, Margaret A. (Kenneth G.); '68 MEd; Tchr.; Northern Lehigh Sch. Dist., Shadow Oaks Ln., Slatington, PA 18080; r. Box 406 RD 1, Slatington, PA 18080,215/789-4180.
- CONRAD, Margaret F.; '68 MED; r. Box 267 D Rd #1, Slatington, PA 18080.
- CONRAD, Raymond C.; '67 BSED; Tchr.; Shikellamy Sch. Dist., Sunbury, PA; r. 620 N. Eighth St., Selingsgrove, PA 17870,717/374-4485.
- CONRAD, Robert G.; '78; r. 29 East Fourth Street, Boyertown, PA 19512.
- CONRAD, Robert H.; '50 BS; Sr. Acct.; The Firestone Tire & Rubber Co., Firestone Blvd., Pottstown, PA 19644,215/326-2000; r. Poplar Rd., RD 2, Boyertown, PA 19512,215/367-2733.
- CONRAD, Roberta '34 (See Fisher).
- CONROY, Gloria '61 (See Wavrek).
- CONRY, Ida Smith; '05; r. 411 S. Chestnut St., Westfield, NJ 02090.
- CONSORTI, Raymond Peter; '75 BA; r. 803 Pine Rd., Wallingford, PA 19086,215/872-2015.
- CONSTABLE, Catherine M.; '75 BS, '76 MS; Speech Therapist; Wassaic Rehab. Ctr., Wassaic, NY; r. Box 396, Pine Plains, NY 12567.
- CONSTABLE, Mark J.; '73 BSED, '75 MEquiv. Maryland; Elem. Tchr.; Methacoon Sch. Dist., Fairview Village, PA 19403,215/489-1900; r. 62 Hoover Ct., Boyertown, PA 19512,215/367-7952.
- CONSTANTINE, Janet; '66 BS, '72 MEd; Elem. Tchr.; Schuylkill Sch. System; r. 417 Mcknight St., Gordon, PA 17936,717/875-0254.
- CONSTANTINE, Peter J.; '68; r. 5216B Pecan St., Malmstrom AFB, MT 59402.
- CONSTANTINE, Regina Ann; '78; r. 417 Mcknight Street, Gordon, PA 17936.
- CONTE, Anthony E.; '35; r. 323 John St, Elizabeth, NJ 07202.
- CONTE, Santina F. Labonitto; '35; r. 323 S John St, Elizabeth, NJ 07202.
- CONTINI, Congetta A. '32 (See Zelinsky).
- CONVILLE, Mary E.; '49 BS; Retired Tchr.; r. 14 S. Jardin St., Shenandoah, PA 17976,717/462-0046.
- CONVILLE, Mary R.; '27; r. 14 S. Jardin St., Shenandoah, PA 17976.
- CONWAY, Eileen A. Watson (Walter D.); '56 BS; Homemaker; r. MacArthur Dr., Williamsville, NY 14221,716/634-3825.
- CONWAY, Margaret M.; '29; r. 406 State St, Johnstown, PA 15905.
- CONWAY, Mary L.; '68; r. Box 451, Wayne, PA 19087.
- CONWAY, MaryRose A. Noto (William F., Jr.); '73 BSED; Tchr.; Harrisburg Sch. Dist., 2045 Berryhill St., Harrisburg, PA 17104,717/255-2530; r. 307 Keith Rd., Mechanicsburg, PA 17055,717/737-9621.
- CONWAY, Ruth Terry (Kenneth L.); '24 Cert.; Retired Tchr.; r. 15 Civic Center Dr. Apt. 11, East Brunswick, NJ 08816,201/238-0872.
- CONWAY, Sylvia '38 (See Maynard).
- CONWAY, Thomas L.; '77 BSED; Penn. Treas. Dept., Seventh and Forster Sts., Harrisburg, PA 17102; r. 19 Lawrence St., Wilkes-Barre, PA 18702,717/822-4346.
- CONWELL, Patricia A.; '67 BSED, '70 MA NYU; Housing Dev. Ofer.; Penn. Housing Fin. Agcy., 3211 N. Front St., Harrisburg, PA 17110,717/783-2978; r. 2120 Queen's Dr., Harrisburg, PA 17110,717/657-2880.
- COOK, Constance '73 (See Dempsey).
- COOK, Deborah S.; '65; r. 1510 Pine St., Berwick, PA 18603.
- COOK, Donita J. '70 (See Rodarmel).
- COOK, Dorothy Johnson; '36 BS; Tchr.; Dodd Sch., Church & Mohawk Sts., Allentown, PA 18103; r. 2907 Edgemont Dr., Allentown, PA 18103,215/432-3307.
- COOK, Faith Renee '78 (See Ebright).
- COOK, Genevieve Chumaro (Eugene M.); '27; Retired; r. South Canaan, PA 18459,717/937-4330.
- COOK, George E.; '74 MED; r. RD 2 Laurel Ridge Rd, Montgomery, PA 17752.
- COOK, George H.; '67, '68 MED; r. R D 2 Summit Dr, Stevens, PA 17578.
- COOK, Jessie '30 (See Davis).
- COOK, June Pichel; '53; r. 569 Main St, West Newbury, MA 01985.
- COOK, Dr. Kenneth L.; '50 BSED, '57 MEd Temple, '68 EdD Temple; Psychologist; Kutztown State Coll., Kutztown, PA; r. Box 623, Mohnton, PA 19540,215/856-7813.
- COOK, Lucile G. '29 (See Mensinger).
- COOK, Patricia Ann; '75; r. 191, Westminster, MD 21157.
- COOK, Sara A. '16 (See Young).
- COOK, Susan J. '71 (See Gatchell).
- COOKE, Deborah H. Parker; '71; r. Presque Ysle Apts. 104 310 Presque Ysle Blvd., Erie, PA 16505.
- COOKE, Elaine B. '74 (See Williard).
- COOKE, Eleanor M. Zydnowicz (David L.); '29, '34 BA Penn. State, '38 MEd Penn. State; Retired Tchr.; r. 1536 S. State St., 62, Hemet, CA 92343,714/658-7973.
- COOKE, George E.; '71; r. Presque Ysle Apts. 104 310 Presque Ysle Blvd., Erie, PA 16505.
- COOKE, Jeanine P. Waters (Robert A.); '74 BA; r. RD 5, Bloomsburg, PA 17815,717/387-0646.
- COOKE, Kimberly E. Feinour (Chetwin); '74 BSED, '78 MS Kutztown; Tchr.; Cornwall Terr. Elem. Sch., Iroquois Ave., Sinking Spring, PA 19608; r. 739 Summit Chase Dr., Reading, PA 19611,215/373-4526.
- COOKE, Larue A.; '53; r. RD 1, Montgomery, PA 17752.
- COOLBAUGH, Antoinette B. '22 (See Mason).
- COOLBAUGH, Carole N. '61 (See Foster).
- COOLBAUGH, Ellen G. '70 (See Cioffi).
- COOLBAUGH, Lawrence R.; '26; r. 24 Hamilton Ct, Toms River, NJ 08753.
- COOLEY, May G.; '50 BS, '66 Ed. D. Columbia; Dean, Continuing Educ. & Non-Majors; Shippensburg State Coll., Box 501, Shippensburg, PA 17257,717/532-1246; r. 404 Sunset Ln., Shippensburg, PA 17257,717/532-8520.
- COOMBE, Edmund J.; '72 MED; r. 178 Sunnyside Ave Rd #1, Norristown, PA 19401.
- COOMBS, Marjorie R. '43 (See Deets).
- COONEY, Patricia A. '72 (See Booth).
- COOPER, Ann L. Witmer; '68, '73 MED; r. Rd 3 Box 677, Halifax, PA 17032.
- COOPER, Betty Jane Gregory (Charles); '60 BS; r. 30 N. Landon Ave., Kingston, PA 18704,717/287-7375.
- COOPER, Bonnie R.; '76; r. Forty Fort, PA 18704.
- COOPER, David H.; '70 BSED, '74 MEd; Head Tchr.; Pine Sch., RD 1, Millville, PA 17846,717/458-6788; r. RD 1, Bloomsburg, PA 17815,717/437-2886.
- COOPER, Deborah Clark (Lawrence R.); '75 BSED; Eng. Tchr.; Southern Columbia Area HS, RD 2, Catawissa, PA 17820,717/672-2983; r. RD 1, Box 309, Paxinos, PA 17860,717/648-1496.
- COOPER, Diane F. '70 (See Hess).
- COOPER, Dorothy Jean; '58 BS; Sch. NUrse; Danville Area Sch., Danville, PA 17821,717/275-0114; r. RD 2, Danville, PA 17821,717/437-2336.
- COOPER, F. Louise '71 (See Sittler).
- COOPER, Ida M.; '66 BS; Psychiatric Nurse Instr.; Danville State Hosp.; r. Box 27, Bloomsburg, PA 17815,717/784-2056.
- COOPER, John G.; '64 BS; Planetarium Dir.; Athens Area Sch. Dist., Athens, PA 18810,717/888-7766; r. 106 Rosh Rd., Sayre, PA 18840,717/888-5460.
- COOPER, June M. Pavlis (George L.); '75 BSED; r. Box 106, Huntington Mills, PA 18622,717/864-3743.
- COOPER, Martha '74 (See Pangborn).
- COOPER, Richard B.; '77; r. 20 South 10th St., Kulpmont, PA 17834.
- COOPER, Susan D.; '77 BS; Tchr.; Warrior Run Middle Sch., Warrior Run Rd., Turbotville, PA 17772; r. Main St., Turbotville, PA 17772,717/649-5838.
- COOPER, Tana G.; '69; r. RD 1, Bloomsburg, PA 17815.
- COOPER, Thelma E. Prosser (Kenneth); '27; r. 321 Gravity St., Peckville, PA 18452,717/383-0377.
- COPE, Eva Jose; '30; r. Higgins St., Forest City, PA 18421.
- COPE, Claris '74 (See Swank).
- COPE, D. Jean Hansrote; '64 BSED, '70 MA; Rep. Cnslt., J.B. Lippincott Publishing Co.; Reading Spec.; Mathoning Cooper Sch., Danville, PA 17821,717/275-2451; r. RD 6, Box 65, Danville, PA 17821,717/275-1107.
- COPE, David J.; '73 BSED, '75 MED; Tchr.; Colestock Jr. HS, Walnut St., Titusville, PA 16354,814/827-2717; r. 316 N. Perry St., Titusville, PA 16354,814/827-6083.
- COPE, Josephine; '23; r. 2449 S. Fourth St., Allentown, PA 18103.
- COPE, Ralph E.; '69; r. RD 2, Windsor, PA 17366.

- COPE, Robert R.; '77; r. 127 W. Mahoning St., Danville, PA 17821.
- COPE, Sherry; '66; r. RD 2, Windsor, PA 17366.
- COPELAND, Patricia A. Bock (Donald M.); '72 BS; Spec. Educ. Tchr.; Anne Arundel Cnty. Schs., Annapolis, MD; r. 203 Louise Dr. Morrisville, PA 19067, MD 21401,301/267-8403.
- COPELAND, Sarah J.; '69; r. RD 3, Coatesville, PA 19320.
- COPP, Esther Welker; '27 BSED; Retired Tchr.; r. 188 Governor Rd., Hershey, PA 17033,717/533-7061.
- COPPES, Anne L.; '73 (See Suston).
- COPPES, Tirzah E.; '39 (See Pesto).
- CORAGGIO, David L.; '75 BS; Cost Acct.; Phoenix Clothes Inc., Race & Court Sts., Allentown, PA 18102,215/433-7531; r. 2004 S. Delaware St., Allentown, PA 18103,215/797-1125.
- CORAZZA, Donna J.; '77 (See Cunningham).
- CORAZZA, Janice Anne; '75, '76 MED; r. 520 Reno St Apt 5, New Cumberland, PA 17070.
- CORBETT, Effie; '11; r. 2939 Nelson St., Ft. Myers, FL 33901.
- CORBIN, Cary D.; '74 BSED; Tchr.; Spencerville Jr. Acad., Spencerville, MD; r. 10205 Tanager Ln., Columbia, MD 21044,301/997-3973.
- CORBIN, Cathy Ann; '78; r. 1718 North Street, Harrisburg, PA 17103.
- CORBIN, Donald A.; '70 BSED, '76 MED Ed.; Biol. Tchr.; New Castle Cnty. Sch. Dist., Basin & Blount Rds., New Castle, DE 19720,302/322-2201; r. 49 Martindale Dr., Newark, DE 19713,302/738-9029.
- CORBIN, Jane L. Reed (Donald A.); '70 BSED; Former Tchr.; Homemaker; r. 49 Martindale Dr., Newark, DE 19713,302/738-9029.
- CORBRETT, Shirley D.; '74 MED; r. 650 Stoney Battery Rd, Lancaster, PA 17601.
- CORBY, Florence '07 (See Sippel).
- CORBY, Rosemary K. Dimmick (Timothy G.); '73 BSED; Business Tchr.; Berwick Sch. HS, 1100 Fowler Ave., Berwick, PA 18603; r. RD 2, Bloomsburg, PA 17815,717/784-2369.
- CORBY, Timothy; '73 BSED, '78 Cert. Penn State; Tchr.; Berwick & Benson Sch. Dist.; r. RD 2, Bloomsburg, PA 17815,717/784-2369.
- CORCH, Rita Ann; '77 BS; Clerk, I.G.A.; r. 73 Spring St., McAdoo, PA 18237,717/929-1095.
- CORCORAN, Betty M. Dushanko (Edward J.); '64 BSED, '72 MS; Tchr.; Social Studies; Freeland HS, Hazleton, PA; r. RD 2, Sugarloaf, PA 18249,717/788-3430.
- CORCORAN, Marie C.; '27 (See Hastings).
- CORCORAN, Patricia P.; '75 BA; Translator-Instr.; Audio Jeam Centro Electronico Audiovisual, Plaza Del Caudillo, 2 Planta 8, Valencia 2, Spain; r. c/o Guirao Capitan Cortes 2-11, Valencia 2-9, Spain.
- CORDARO, David P.; '77 BA; Area Sales Mgr.; Pomeroy's Dept. Store, Wilkes-Barre, PA 18704,717/287-6963; r. 455 Holden St., West Wyoming, PA 18644,717/693-1654.
- CORDARO, Richard John; '78; r. 1232 South Prince Street, Palmyra, PA 17078.
- CORDIER, Suzanne M. Haggerty; '73; r. 29 Ferndale Ave, Glen Rock, NJ 07452.
- CORDORA, Concetta A.; '60 (See Schalles).
- COREY, Victoria L.; '74 (See Hahn).
- CORGAN, Mary E.; '21; r. RD 3, Box 363, Mountain Top, PA 18707.
- CORINGRATO, Joan Margaret; '78; r. 501 Fullerton Avenue, Whitehall, PA 18052.
- CORLE, Beatrice E.; '37 BS; Retired Tchr.; r. 150 North Railroad St., Hughesville, PA 17337,717/584-2564.
- CORLEY, Alice Pearl; '76 BSED; Tchr.; Bloomsburg, PA; r. 245B Blackberry Ave., Bloomsburg, PA 17815,717/784-2235.
- CORMAN, Alma '27 (See Rowlands).
- CORNEAU, B. Elaine Burns; '61; r. Box 141, Rockaway, NJ 07860.
- CORNEBY, Gilberta Wilkinson; '59 BSED; r. 806 N. Main, Athens, PA 18810,717/888-6278.
- CORNELL, Beatrice; '22; Companion; r. 1151 S. Federal Hwy., Pompano Beach, FL 33062,305/942-3284.
- CORNELL, Christina I.; '76 BA; Food Program Spec.; USDA Food and Nutrition Svc., One Vahlsing Ctr., Robbinsville, NJ 08691,609/259-3041; r. Apt. 1K Park St., Bordentown, NJ 08505,609/298-6482.
- CORNELL, Emma J. Nauque; '20 AA; Retired Tchr.; r. RD 2, Hunlock Creek, PA 18621,717/477-5113.
- CORNELL, Gail R.; '75; r. RD 2, Hunlock Creek, PA 18621.
- CORNELL, Jane L.; '74; r. RD 2, Hunlock Creek, PA 18621.
- CORNWELL, Jessie E.; '29 (See Patterson).
- CORONITI, Antoinette B.; '70 (See Bosevich).
- CORRAO, Marjorie A. Myers (Joseph N.); '58 BSED; Tchr.; North Penn. Sch. Dist., Church Rd. & Penn St., Lansdale, PA 19446,215/368-0400; r. 2203 Weber Rd. RD 2, Lansdale, PA 19446,215/584-4910.
- CORREALE, Mary Nora '77 (See Wallace).
- CORRELL, Ruth Day (William E.); '67 BS, '68 MS; Kndgtn. Tchr.; Berwick Area Sch. Dist., Berwick, PA 18603; r. RD 2, Berwick, PA 18603,717/752-4914.
- CORRIGAN, Betty Ann M. Konopka (William J.); '71 BS; Kndgtn. Tchr.; Holy Spirit Sch., 252 West Ave., Mt. Carmel, PA 17851,717/339-3823; r. 307 W. Third St., Mt. Carmel, PA 17851,717/339-1049.
- CORRIGAN, Eugene J.; '50 BS, '51 Med Bucknell; Business Adim., Asst. Dist. Principal; West Canada Valley Central Sch., Newport, NY 13416,315/845-8802; r. RD 1, Newport, NY 13416,315/845-8223.
- CORRIGAN, James P.; '77 MED; r. 135 Ridge St, Freeland, PA 18224.
- CORRIGAN, Robert F.; '59 BS, '76 MS Trenton State; Tchr., Govt. & Sociology; Upper Dublin Sch. Dist., Loch Alsh Ave., Ft. Washington, PA 19034,215/646-5600; r. 1557 Lindbergh Ave., Roslyn, PA 19001,215/659-4998.
- CORSON, Evelyn B.; '26; r. 332 Maple Ave., Morgantown, WV 26505.
- CORSON, Joan Schuchart (T. Clark); '73 BSED, '78 MS Scranton; r. 95 Friar Ln., Bloomsburg, PA 17815.
- CORT, Carol Ann; '76 BS; Spec. Educ. Tchr.; State of Penn., Selingsrove Ctr., Box 500, Selingsrove, PA 17870,717/374-2911; r. 732 Scott Street, Kulpmont, PA 17834,717/374-9552.
- CORTAZZO, Dr. Daniel J.; '60 BSED, '62 MS Bucknell, '65 PhD Penn.; VP; Anthony Cortazzo's Sons Inc.; r. 745 Pennsylvania Ave., Bangor, PA 18013,215/588-2466.
- CORTAZZO, Mary Anne H.; '71 MED; r. 119 Brook St, Moscow, PA 18444.
- CORTAZZO, Peter Louis; '78; r. 121 Forest Drive, Nazareth, PA 18064.
- CORTELLINI, John J.; '73 BS; Merchandise Mgr.; Montgomery Ward, Rome, NY 13440,315/337-6500; r. 320 S. Poplar St., Mt. Carmel, PA 17851,717/339-3908.
- CORTESE, Joseph A.; '67 BSED, '69 MED Ohio; Guidance Couns.; Voel. Tech. Sch., Hazleton, PA 18201; r. 18 East 5th St., Hazleton, PA 18201,717/459-0915.
- CORTESE, Maryanne G.; '76; r. 315 Allen St., West Hazleton, PA 18201.
- CORTRIGHT, Jay B.; '50; r. 253A Harloe St., Pismo Beach, CA 93449.
- COSGROVE, Kendra S.; '78 MED; r. Rd 2 Box 288a, Dallas, PA 18612.
- COSGROVE, Marjorie G. Downing (Donald C.); '45 BS, Cert. Lib. Sci. Syracuse, Marywood; Elem. Librarian; Lake-Lehman Area Sch. Dist., Lehman, PA 18627; r. Box 289, Dallas, PA 18612,717/675-5048.
- COSSACK, Kathy V.; '77 BA; Quality Control Inspector; Mass Feeding Corp., Birney Ave., Moosic, PA 18518,717/457-8028; r. 536 Forge St., Old Forge, PA 18518,717/457-5706.
- COSSLETT, David William, Jr.; '65; r. N. Lake, Sweet Valley, PA 18656.
- COSSMAN, Rose M. Cerchiaro (Paul); '46 BSED; Spec. Educ. Tchr.; Carbon Lehigh IU 21, Schnecksville, PA; r. 803 Center St., Jim Thorpe, PA 18229,717/325-3377.
- COSTA, Joan Marie; '77 BSED; Tchr.; Bellows Free Acad., Fairfax, VT 05454,802/849-6878; r. 151 Loomis St., Apt. 3, Burlington, VT 05401,802/863-2603.
- COSTA, Joseph J.; '59 BS, '63 MLS Villanova, '66 MED Kutztown State; Head Librarian, Schuylkill Campus Library; Penn. State Univ., Rt. 61, Schuylkill Haven, PA 17972,717/385-4500; r. 494 W. Pine St., Frackville, PA 17931,717/874-1485.
- COSTANZO, Lynn Dasch (Michael D.); '74 BS; Asst. Mgr.; Philadelphia Natl. Bank, 305 E. Lancaster, Wayne, PA 19087,215/687-3705; r. 614 Green Tree Village, Lebanon, PA 17042,717/272-0063.
- COSTANZO, Michael D.; '73 BS; Area Dir.; United Republic Life Ins. Co., 411 South 40th St., Harrisburg, PA 17105,717/564-4134; r. 614 Greentree, Lebanon, PA 17042,717/272-0063.
- COSTELLA, Barbara E. Ackerson (Ronald); '69 BS; Homemaker; r. East Center St., Riverside, PA 17868,717/275-0724.
- COSTELLA, Ronald F.; '70, '75 MED; r. Rd 6, Danville, PA 17821.
- COSTELLO, Robert William; '78; r. 5445 Horrocks, Philadelphia, PA 19124.
- COSTOLNICK, Cheryl C.; '75 BS; Grad. Student, Univ. of Scranton; Elem. Tchr.; Lakeland Sch. Dist., RD 1, Jermy, PA 18433; r. 20 Crawford Ave., Simpson, PA 18407,717/282-6497.

- COSTOLNICK**, Mary M. Gibney (Joseph J., Jr.); '74 BSEd; Home-maker; r. 4 High Rd., Montrose, NY 10548,914/737-6605.
- COTNER**, Alda M. '29 (See Arner).
- COTNER**, Clyde C.; '24; r. RD 3, Danville, PA 17821.
- COTNER**, Jane Johnson (Richard W.); '68 BS; r. RD 2, Muncy, PA 17756,717/546-2957.
- COTNER**, Kathryn '18 (See Mottern).
- COTNER**, Lois Elizabeth Spigerwalt (James L.); '74 BS; Registered Nurse; Geisinger Med. Ctr., Danville, PA 17821; r. RD 3, Danville, PA 17821,717/437-2123.
- COIT**, Judy Peterman (Larry); '72 BS; Sewing; Milco Indus., Millville, PA 17846; r. RD 1, Millville, PA 17846,717/458-5940.
- COTTER**, Michael W.; '71 BS; Business Tchr.; North. Chester Cnty. Tech. Sch., Charlestown Rd., Phoenixville, PA,215/933-8877; r. 524 E. Eighth St., Birdsboro, PA 19508,215/582-4446.
- COTTERALL**, George F.; '58 BSEd, '64 MED; Tchr.; Danville Area Schs., Danville, PA 17821; r. RD 2, Box 46, Sunbury, PA 17801,717/286-1525.
- COUCH**, Janice S. '71 (See Kessler).
- COUCH**, Ronald J.; '55 BSEd, '61 MS Bucknell; Supt.; Muncy Sch. Dist., West Penn St., Muncy, PA 17756,717/546-3125; r. RD 3, Muncy, PA 17756,717/546-2175.
- COUGHLAN**, Mary Hoeffcker (Jay D.); '56 BS; Bkpr.; Cooper News Agency, Box 77, Newtown Square, PA 19073,215/353-3336; r. 473 Kent Rd., Springfield, PA 19064,215/544-5414.
- COUGHLIN**, Joanne M. '66 (See Graybill).
- COULSTON**, Charlotte F.; '23; r. 623 Arch St., Spring City, PA 19457.
- COULTER**, Priscilla A. Zastawney (John M.); '67 BS; Homemaker; r. RD 3, Nye Rd., Cortland, NY 13045,607/753-8143.
- COULTER**, Rose Marie '58 (See Strine).
- COULP**, Richard L.; '71 BA; Lab. Tchr.; Intl. Paper Co., Rt. 15, Lewisburg, PA; r. RD 3, Box 550, Milton, PA 17847,717/742-7356.
- COURSEN**, James A.; '27 Cert., '30 BS Susquehanna, '36 MED Penn. State; Retired; r. 70 N. Hamilton, Trenton, NJ 08619,609/586-4139.
- COURSEN**, Thomas Sheridan; '33 BSEd, '45 Med Rutgers; Retired; r. 514 Morgan Ave., Palmyra, NJ 08065,609/829-0718.
- COURSON**, Dorothy '42 (See Dean).
- COURTER**, Joseph R.; '74 BS; Auditor;717/829-7766; r. 40 Woodhill Dr., Willow Grove, PA 19090,717/288-9636.
- COVAL**, Yolande Jeannine; '74; r. 2228 Traylor Ave., Cornwells Heights, PA 19020.
- COVAL**, Leon; '52; r. Rd 2, Elmira, NY 14901.
- COVE**, Edward F., Jr.; '78; r. 6100 Old Berwick Road, Bloomsburg, PA 17815.
- COVE**, Patricia Marian; '75 BSEd Temple Univ.; Tchr., Eng. 9th grade; North Penn. Sch. Dist., Lansdale, PA; r. 5D Waverly Ct., Lansdale, PA 19446,215/855-8418.
- COVELESKI**, Frank George; '78; r. 14638 Delano Dr, Woodridge, VA 22193.
- COVERLEY-SMITH**, Joan '74 (See Masters).
- COVERT**, Lovey M. Kompinski; '70; r. 261 Valley Vista Dr Bx 12, Lytle Creek, CA 92358.
- COVEY**, Stephen James; '76 BSEd; Plant Acct.; North American Car Corp., Sayre, PA; r. RD 2, Athens, PA 18810,717/888-7839.
- COVINGTON**, Diana Lynne; '78; r. 27 Deerpath Road, Chalfont, PA 18914.
- COVINGTON**, Stanley; '59 BSEd, '65 JD Howard; Trial Atty.; Allstate Ins. Co., 938 Washington Bldg. 15th & New York Ave., Washington, DC 20005,202/783-5377; r. 1508 Rainbow Dr., Silver Spring, MD 20944,301/384-1457.
- COWELL**, Jane E. '75 (See Detwiler).
- COWLING**, Cynthia J.; '75 BS; Med. Technologist; Grandview Hosp., Lawn Ave., Sellersville, PA 18960,215/257-3611; r. 521 Beck Rd., Souderton, PA 18964,215/723-9495.
- COWLING**, Karen Marie; '76, '77 MS; r. Rd 1 Box 40A6, Monroeton, PA 18832.
- COX**, Barbara A.; '72; r. 27 Almond Ln., Levittown, PA 19055.
- COX**, Louise Hewitt (Alfred E.); '29; Retired Tchr.; r. 306 Veja Baja Dr., Rio Rancho, NM 87124,505/898-9150.
- COX**, Margaret M. '17 (See McGrath).
- COX**, Patricia A. Osilka (Robert K.); '75 BSEd; Spec. Educ. Tchr.; Sol Seinstone Sch., Eagle Rd., Newton, PA; r. 8 Patricia Ln., Levittown, PA 19057,215/547-4683.
- COX**, Phyllis Wojcik; '31; Retired Tchr.; r. 502 Higgins St., Wilkes-Barre, PA 18702,717/823-3658.
- COX**, Robert Kevin; '74 BS; Tchr.; Morrisville Sch. Dist., Harper Ave., Morrisville, PA 19067; r. 8 Patricia Ln., Levittown, PA 19057,215/547-4683.
- COXE**, Mary R. Reagan; '30; r. 5040 Franklin St, Harrisburg, PA 17111.
- COYLE**, Lynn M. Segin (Charles); '67 BA; Social Caseworker; Columbia Day Care Program, Inc., 591 W. Main St., Bloomsburg, PA 17815,717/784-8618; r. 702 Catherine St., Bloomsburg, PA 17815.
- COYLE**, Marguerite T.; '77 MED; r. 19 South 23rd St. Pottsville, PA 17901.
- COYNE**, Alice M.; '34; r. Main St., Locust Gap, PA 17840.
- COYNE**, Margaret M. O'Horo; '34; r. 914 Ridgewood Dr, Northfield, NJ 08225.
- COZZONE**, Lisa A.; '75 BS; Pre-School Tchr.; Child Dev. Ctr., 1525 E. Lincoln Hwy., Coatesville, PA 19320,215/383-5800; r. 1180 Downington Pike, Downington, PA 19335,215/269-2245.
- CRAFT**, Nancy L. Stackhouse (Gary M.); '69 BSEd, '72 MED; Elem. Tchr.; East Lycoming Sch. Dist., Cemetery St., Hughesville, PA 17737,717/584-5111; r. RD 1, Hughesville, PA 17737,717/482-4364.
- CRAGLE**, Cynthia Lee '75 (See Horn).
- CRAGLE**, David W.; '73; r. 390 East Union Street, Nanticoke, PA 18634.
- CRAGLE**, Diane J.; '73; r. 390 E Union St., Nanticoke, PA 18634.
- CRAGLE**, Gertrude B. Killian (Edgar); '28; r. Rd 1, Hunlock Creek, PA 18621,717/256-3228.
- CRAGLE**, Penny D. Walker (Robert); '73 BS, '75 MED; Tchr. of Hearing Impaired; Blast IU 17, Williamsport, PA; r. RD 1, Rome, PA 18837,717/247-7299.
- CRAHALL**, Karen J. '74 (See Gehrett).
- CRAIG**, Brenda Johnson (Jeffery); '74 BSEd; Corrective Reading Tchr.; Pine Elem. Sch., Millville, PA,717/458-6788; r. RD 1, Millville, PA 17846,717/458-5988.
- CRAIG**, Emily E.; '23; r. Grandview Health Home, Danville, PA 17821,717/275-0521.
- CRAIG**, James A.; '76 BS; Acct. Supv.; Contin-u Forms, Inc., 16 Susquehanna Ave., Lansdale, PA 19446,215/855-0228; r. 850 W. Second St., Lansdale, PA 19446,215/368-0367.
- CRAIG**, Magdalen; '78 MED; r. Rear 1120 W Front St, Berwick, PA 18603.
- CRAIG**, Mark Waite; '76; r. 310 Broad St., West Milton, PA 17886.
- CRAIG**, Nancy S. Madden (James A.); '76 BS; r. 850 W. Second St., Lansdale, PA 19446,215/368-0367.
- CRAIG**, Perthena A. Mourer (Donald E.); '72 BSEd; Psychiatric Aide I; State Hosp., Danville, PA 17821; r. Box 190D, RD 1, Catawissa, PA 17820,717/356-2045.
- CRAIN**, Hazel M. '63 (See Anthony).
- CRAMER**, Barbara L. '69 (See Huffard).
- CRAMER**, Catherine Joan '75 (See Eckersley).
- CRAMER**, Cindy L.; '78; r. 4585 Kirk Rd Apt 2, East Stroudsburg, OH 44515.
- CRAMER**, Deborah J. Strawmyre (Michael E.); '75 BSEd, '77 MS; Homemaker; r. 5152 Anton Dr., Madison, WI 53719,608/273-3697.
- CRAMER**, Jane Ann; '77; r. 461 Montclair Ave., Bethlehem, PA 18015.
- CRAMER**, John R.; '70 BS, '76 MED Maryland; Business Tchr.; Bd. of Educ. Baltimore Cnty., Baltimore, MD; r. 8704 Fowler Ave., Baltimore, MD 21234,301/882-6114.
- CRAMER**, Robert N.; '49 BA, '60 MA SUNY, Albany; Chmn., Business Educ. Dept.; Jeffersonville-Youngsville Central Sch.; r. Box 6, Jeffersonville, NY 12748,914/482-5083.
- CRAMER**, Susan Joanne; '74; r. Rd 3 Box 270 Sky Lake, Windsor, NY 13865.
- CRAMSEY**, John James; '75 BA; Mgr.; T & B Wholesale, Inc., Allentown, PA; r. 531 Walnut St., Macungie, PA 18062,215/437-3918.
- CRANDALL**, Betty Ann McCabe (Eugene P.); '74 BA, '78 MS Maryland; Dir., Activities & Social Svcs.; Carbondale Nursing Home, Inc., 57 N. Main St., Carbondale, PA 18407,717/282-1020; r. 454 Madison Ave., Jermyn, PA 18433.
- CRANE**, Diane R. '71 (See Acker).
- CRANE**, Kevin Joseph; '78; r. 27 Mckinley Avenue, Westwood, NJ 07675.
- CRANFORD**, Carol B.; '67 BS, '73 MED; Business Educ. Tchr.; Derry Twp. Sch. Dist., Homestead Rd., Hersey, PA 17033,717/534-2501; r. 1785 Grove St., Hummelstown, PA 17036,717/566-8997.
- CRANFORD**, Patricia L. Biehl (Ronald W.); '63 BSEd; Homemaker; r. RD 1, Boyertown, PA 19512,215/367-9188.
- CRANFORD**, Ronald W.; '63 BSEd, '68 MED; Dir. of Computer Svcs.; Pottstown Sch. Dist., Beech & Penn. Sts., Pottstown, PA 19464,215/323-8200; r. RD 1, Boyertown, PA 19512,215/367-9188.

- CRANMER, William E.; '57; r. Alaco Rd, Milford Rd, NJ 08848.
- CRAPARO, Carmel A.; '56 (See Casper).
- CRAPARO, Charles J.; '65 BSED; Supv. of Spec. Educ.; Broome, Tioga Bd. of Co-op. Educ. Svcs., Upper Glenwood R., Binghamton, NY 13902.607/729-8301; r. 35 Spring Forest Ave., Binghamton, NY 13905.607/724-6044.
- CRAPARO, Nancy L.; '73 (See Bellucci).
- CRAUL, Linda J.; '78; r. 428 Militia Hill Road, Southampton, PA 18966.
- CRAVATTA, Ethel Marie; '74 BS; Tchr.; Abington Heights Sch. Dist., Clarks Summit, PA; r. 214 Warren Street, West Pittston, PA 18643.717/654-4762.
- CRAVATTA, Sharon L.; '70 (See Hinchey).
- CRAVEN, Albert W.; '69; r. 2 Maryland Cir. Apt. 136, Whitehall, PA 18052.
- CRAVEN, Genevieve G.; '16; r. 2642 Olyphant Ave., Scranton, PA 18509.
- CRAVITZ, Barbara J.; '77 (See Wasilko).
- CRAWFORD, Barbara C.; '62 (See Cross).
- CRAWFORD, Beatrice L.; '26; r. Rohrsburg, PA 17859.
- CRAWFORD, Charles E.; '71 BA; Case Worker; Penn. State Dept. of Welfare, 521 Main St., Towanda, PA 18848.717/265-9186; r. RD 2, Box 15, Wysox, PA 18854.717/265-3855.
- CRAWFORD, David C.; '77 BS; Tchr.; Millville Area Schs., Millville, PA 17846; r. RD 4, Bloomsburg, PA 17815.
- CRAWFORD, Edwin D.; '70 BS, '74 MS; Tchr.; Millville Schs., Millville, PA; r. 60 Iron St., Bloomsburg, PA 17815.717/784-7361.
- CRAWFORD, Grace Alberta Funk (Henry E.); '49 BS, '63 MS Bucknell; Retired Tchr.; r. 1799 North Ave., Stratford, CT 06497.203/375-1189.
- CRAWFORD, Henry E.; '48 BS, '57 MS Bucknell, '67 ACE Bridgeport; Supervising Principal; Stratford HS, 45 N. Parade, Stratford, CT 06497.203/375-5621; r. 1799 North Ave., Stratford, CT 06497.203/375-1189.
- CRAWFORD, Jeanne Burns (Chas E.); '72 BSED, '76 Med Elmira; Reading Spec.; Wyalusing HS, Wyalusing, PA 18853; r. RD 2, Box 15, Wysox, PA 18854.717/265-3855.
- CRAWFORD, Lucinda K. Miller (Steven R.); '76 BS; Tchr.; Highsville Area Sch. Dist.; Cashier & Bkpr.; 220 Steak House, 1009 Broad St., Montoursville, PA 17754.717/368-1181; r. 39 Campbell, Montgomery, PA 17752.
- CRAWFORD, Patrick H.; '77 BS; Social Worker; SE Virginia Training Ctr., Virginia Beach, VA; r. 733 Tan Oak Ct., Virginia Beach, VA 23462.804/467-9208.
- CRAWFORD, Susan M.; '72 BSED; US Customs Svc., Second & Chestnut Sts., Philadelphia, PA, 215/597-4574; r. 240 Catharine St., Philadelphia, PA 19147.215/336-4037.
- CRAWFORD, Valerie A.; '77 BS, '78 MS; Speech Therapist; Lake Forest Sch. Dist., Dorman St., Harrington, DE 19952; r. Rodney Apt. C9, Webbs Ln., Dover, DE 19901.302/674-0358.
- CRAWLEY, Shirley B. (James E.); '68 BS, '73 MS; Elem. Tchr.; George A. Forrell Sch., Picture Rocks, PA 17762.717/584-3341; r. 85 N. Fourth St., Hughesville, PA 17737.717/584-2354.
- CRAYTON, Gertrude M. Hildebrand (Alfred L.); '25; r. 606 Rutter Ave., Kingston, PA 18704.717/287-3682.
- CREAMER, Anthony B., III; '77 BS, '78 MBA Drexel; Acct.; Arthur Anderson Acct. Firm, Philadelphia, PA; r. 8 Clear View Dr., Lebanon, PA 17042.717/273-2826.
- CREAMER, Barbara '58 (See Parry).
- CREASY, C. Wayne; '49 BSED; Asst. VP; Natl. Central Bank, 926 Manor St., Lancaster, PA 17603.717/291-3557; r. 503 Fairway Dr., Lancaster, PA 17603.717/392-8234.
- CREASY, Catherine E.; '24 (See Huttenstine).
- CREASY, David Wayne; '78; r. Rd 3, Bloomsburg, PA 17815.
- CREASY, Edwin P.; '35 BSED, '47 MS Bucknell; Prof., Math., Dept. Chmn.; SUNY, Canton Tech. Coll., Canton, NY 13617.315/386-7692; r. 18 Cleaveland Ave., Canton, NY 13617.315/386-4319.
- CREASY, Erla Long (Frederick T.); '34 BS; Retired Tchr.; r. 525 E. Front St., Berwick, PA 18603.717/752-3111.
- CREASY, Florence B. Waples (LeRoy W.); '31 BSED; Retired Tchr.; r. 3117 Old Berwick Rd., Bloomsburg, PA 17815.717/784-2408.
- CREASY, Grace M. Miller (George E.); '25; Homemaker; r. 213 W. Third, Mifflinburg, PA 18631.717/752-5566.
- CREASY, Hazel F. Row; '08; r. 324 Center, Bloomsburg, PA 17815.717/784-0861.
- CREASY, Jacqueline Shaffer (Charles W.); '46 BSED; Kndgnt. Tchr.; Beaver-Main Sch., RD 3, Bloomsburg, PA 17815.717/784-0309; r. Box 216, RD 1, Catawissa, PA 17820.717/784-3035.
- CREASY, James B.; '57 BSED, '60 MS, BA Bucknell, '74 Ed Penn. State; Prof., Bus. Admin.; Bloomsburg State Coll., Bloomsburg, PA 17815.717/389-2914; r. 7 York Rd., Bloomsburg, PA 17815.717/784-6718.
- CREASY, L. Winifred Follmer (William T.); '30 BS, '32 MS Penn.; r. RD 6, Chapel View Dr., Flemington, NJ 08822.201/782-4337.
- CREASY, LeRoy W.; '20; Retired Postmaster, Bank Trust Ofcr., Court Stenographer; r. 3117 Old Berwick Rd., Bloomsburg, PA 17815.717/784-2408.
- CREASY, Rachel '16 (See Cappello).
- CREASY, Rosanna Broadt (C. Wayne); '48 BS; Tchr.; Hambright Elem. Sch., 25 Millersville Rd., Lancaster, PA 17603.717/393-3818; r. 503 Fairway Dr., Lancaster, PA 17603.717/392-8234.
- CREASY, Sarah A.; '63 (See Anthony).
- CREASY, Sharyn J.; '66 (See Fisher).
- CREASY, Wayne A.; '74 BSED; Tchr.; Columbia-Montour Voc. Tech. Sch., RD 5, Bloomsburg, PA 17815.717/784-8040; r. 330 E. Fourth St., Bloomsburg, PA 17815.717/784-8151.
- CREASY, William T.; '34 BS, '48 MED Rutgers; Retired; Sch. Psychologist; Flemington-Raritan Sch. Dist., Flemington, NJ 08822; r. Sunny Hill Rd 6, Flemington, NJ 08822.201/782-4332.
- CREE, Barbara L.; '76 (See Jeanes).
- CREEGAN, Mary Siefring (John M.); '75 BS; Sch. Nurse; Intermediate Unit 19, 120 Monohan Ave., Dunmore, PA 18512; r. 307 Washington Ave., Jermyn, PA 18433.717/876-2695.
- CRENETI, Frank J.; '62 BSED; Tchr., Coach; Ft. Hunt HS, Ft. Hunt Rd., Alexandria, VA 22308.703/360-5800; r. 4203 Eldorado Dr., Woodbridge, VA 22193.703/670-2447.
- CRESSMAN, Linda R.; '69 (See Fargus).
- CRESSMAN, Louise '70 (See Bartlett).
- CRESSMAN, Richard K.; '73 BS; Bar Mgr.; Quakertown American Legion Post, 242, 610 E. Broad St., Quakertown, PA 18951.215/536-9762; r. 1013 W. Broad St., Quakertown, PA 18951.215/538-0122.
- CRESSWELL, Sandra J. Dutrow (Ted); '77 BSED; r. RD 2, Box 277, Mifflinburg, PA 17844.
- CREVELING, Barbara J. Morgan (Michael D.); '77 BA; Asst. Acct.; Humedco Entprs. Inc., 120 Pennsylvania Ave., Ste. 201, Oreland, PA 19075.215/885-2546; r. 730 W. Thomas Rd., Chestnut Hill, PA 19118.215/836-7687.
- CREVELING, Edna G.; '33 (See Whipple).
- CREVELING, Irene R.; '26; r. Box 61-B, R-3, Shickshinny, PA 18655.
- CREVELING, James E.; '78; r. 3266 Nazareth Rd, Easton, PA 18042.
- CREVELING, James R.; '51 BS, '56 MED Penn. State; Pres.; Creveling & Mooney, Inc., 3603 Brewerton Rd., North Syracuse, NY 13212.315/454-9094; r. 322 Wells Ave., North Syracuse, NY 13212.315/458-3731.
- CREVELING, Kay Y.; '78 MED; r. 909 Grampian Blvd, Williamsport, PA 17701.
- CREVELING, Lewis L.; '31; r. RD 2, Orangeville, PA 17859.
- CREVELING, Marian J.; '46 (See Zeiders).
- CREVELING, Michael D.; '76 BS; Sales Rep.; King Assoc., Inc., Ft. Washington, PA 19034; r. 730 W. Thomas Rd., Chestnut Hill, PA 19118.215/836-7687.
- CREVELING, Scott J.; '78 MBS; r. 590 Hemlo/Ck Rd, Warren, PA 16365.
- CREVELING, William Stuart; '78; r. 1427 Dublin Road, Maple Glen, PA 19002.
- CREWDSON, Cheryl A.; '67 (See Bold).
- CRIBBS, Carolyn '61 (See Moyer).
- CRIM, C. Edward; '64 BSED, '69 MED Kutztown State; Coach; Math. Tchr.; Tulpehocken Area Sch. Dist., RD 2, Bernville, PA 19506.215/488-6286; r. RD 2, Box 183, Bernville, PA 19506.215/488-1101.
- CRIM, Dennis H.; '69 BS, '72 MS Kutztown State; Tchr.; Liberty HS, 535 Main St., Bethlehem, PA 18018.215/694-8500; r. 141 W. Laurel St., Bethlehem, PA 18018.215/691-0475.
- CRIM, Mary; '11; r. RD 2, Bloomsburg, PA 17815.
- CRIM, Nancy J. Kane (Charles E.); '64 BSED, '68 MED Kutztown State; Elem. Tchr.; Tulpehocken Area Sch. Dist., RD 2, Bernville, PA 19506; r. RD 2, Box 183, Bernville, PA 19506.215/488-1101.
- CRIZUL, Michael Richard; '78; r. 6945 Scenic Drive, Bloomsburg, PA 17815.
- CRISCI, Michael R.; '54 BS, '62 Ed Rutgers, '77 EdS Rutgers; Principal; Somerville HS, Davenport St., Somerville, NJ 08876.201/722-4600; r. 114 Vanderveer Ave., Somerville, NJ 08876.201/722-4438.

- CRISCIONE**, Karen Jane; '73; r. 809 Summit Avenue, River Edge, NJ 07661.
- CRISMAN**, Linda Lee Martz (John G.); '73 BS; In-Svc. Coord.; Berwick Hosp., Berwick, PA 18603; r. RD 2, Hellers Trailer Ct., Berwick, PA 18603,717/752-2357.
- CRISPELL**, Ella E. '34 (See Cobleigh).
- CRISPPELL**, Leitha M. '34 (See Schenck).
- CRIST**, John H.; '76 BA; GTE Syvania, Montoursville, PA; r. 1409 Pennsylvania Ave., Williamsport, PA 17701,717/326-3185.
- CRISTY**, Marie Turri; '76; r. 229 Ridge St., Freeland, PA 18224.
- CRISWELL**, Barbara Peeling; '63 BSEd; Program Acct., Fin. Aid Ofcr.; Geisinger Med. Ctr., Danville, PA 17821,717/275-6226; r. 410 Church St., Danville, PA 17821,717/275-3443.
- CRISWELL**, Caroline E. Spotts (Robert H.); '28; Retired Tchr.; r. 547 Salem Church Rd., Lewisburg, PA 17837,717/524-0300.
- CRISWELL**, Dorothy A. '33 (See Johnson).
- CRISWELL**, Molly A. Mattern (William A.); '60 BSEd, '64 MS Bucknell; Elem. Tchr.; Mifflinburg Area Sch. Dist., Third & Maple Sts., Mifflinburg, PA 17844,717/966-0914; r. RD 3, Box 40, Mifflinburg, PA 17844,717/966-2346.
- CRISWELL**, William A.; '60 BSEd, '64 MS Bucknell; Elem. Tchr.; Mifflinburg Area Sch. Dist., E. Market St., Mifflinburg, PA 17844,717/966-1086; r. RD 3, Box 40, Mifflinburg, PA 17844,717/966-2346.
- CRIVELLARD**, Frank Salvatore; '74 BS; Owner; Morgan Hill Tavern, 1690 Morgan Hill Rd., Easton, PA; r. Box 441 A RD 4, Easton, PA 18042,215/253-0650.
- CROCCO**, Joseph R.; '75 BA; Operation Mgr.; Hatfield Twp. Municipal Auth., Hatfield, PA 18915; r. 244B Garden Ave., Horscham, PA 19044,215/672-9940.
- CROCKER**, Flora C. Guarna (Albert W.); '45 BSEd; Tchr.; Leicester HS, Winslow Ave., Leicester, MA 01524; r. 3 Sunny Hill Dr., Worcester, MA 01602,617/791-7440.
- CROCKER**, Jeanne '57 (See O'Neill).
- CROCKER**, Phyllis H. '61 (See Edwards).
- CROCOMO**, Filomena L. '59 (See McGlade).
- CROFCHECK**, Thomas Peter; '77 BSEd; Auditor; Penn. Dept. of Public Welfare, Scranton, PA; r. 414 Cedar St., Freeland, PA 18224,717/636-2717.
- ROLL**, Dennis W.; '72 BSEd; Color Lab. Tech.; Standard Coated Prods., humboldt Indust. Pk., Humboldt, PA 18201; r. RD, Box 72, Zion Grove, PA 17985,717/384-4310.
- ROLL**, Sandra K. Roberts; '68; r. 841 Wedgewood Dr., Lansdale, PA 19446.
- CROMACK**, Suzanne E.; '77 BSEd; Tchr.; Poultney Elem. Sch., Allen Terr., Poultney, VT 05764,802/237-5212; r. 29A College St., Poultney, VT 05764,802/287-5592.
- CROMAN**, Gladys A. Ritter; '34; Retired; r. Box 78, Sybertsville, PA 18251,717/788-1579.
- CROMIS**, Allen L.; '17; Retired Agt., Metro. Life Ins. Co.; r. RD 3, Box 195, Milton, PA 17847,717/742-9754.
- CROMIS**, Gay J. '76 (See Marek).
- CROMIS**, Helen M. '44 (See Warrington).
- CROMIS**, Marie; '17; r. Maria Joseph Manor, RD 4, Danville, PA 17821.
- CROMLEY**, Connie J. '69 (See Reimold).
- CROMLEY**, Mark Alvin; '74 BA; Dept. Supv.; Coppers Co., Muncy, PA; r. RD 2, Box 720, Danville, PA 17821,717/275-7683.
- CROMLEY**, Michael J.; '68 BA, '74 MED; Mental Health Caseworker; Four Cnty. Mental Health & Retardation Ctr., 307 Mill St., Danville, PA; r. RD 3, Danville, PA 17821,717/437-2545.
- CROMLEY**, Susan M. Snyder (Mark); '74; r. RD 2, Danville, PA 17821.
- CROMWELL**, Alice L. Koch (Kenneth G., Jr.); '66 BS; Homemaker; r. 1309 W. County Line, Hatboro, PA 19040,215/675-6751.
- CROMWELL**, Kenneth G., Jr.; '66 BS, '71 MA Trenton State; Biol. Tchr., Coach; William Tennent Sr. HS, Centennial Rd., Warminster, PA 18974,215/052-7100; r. 1309 W. County Line Rd., Hatboro, PA 19040,215/675-6751.
- CRONE**, Deborah K. '72 (See Burke).
- CRONIN**, Leslie E. '72 (See Renninger).
- CRONIN**, Margaret Petroskas (Richard C.); '69 BS; Tchr.; St. Patrick's Sch., Pomfret St., Carlisle, PA 17013,717/249-4826; r. 852 W. North, Carlisle, PA 17013,717/249-7019.
- CRONIN**, Valerie '75 (See Varano).
- CRONOVER**, Dorothy Edgar (C. Ray); '38 BS; Retired Med. Lab. Tech.; r. 115 Nottingham Rd., Bloomsburg, PA 17815,717/784-3093.
- CROOK**, Amy M.; '19; Retired Tchr.; r. 513 Baker St., Minersville, PA 17954,717/544-2331.
- CROOK**, Cheryl L. '74 (See Christman).
- CROOKS**, Bernell Veer (William M.); '69 BS; Reading and Lang. Arts Tchr.; Heights-Terrace Elem. Sch., Hazleton, PA 18201,717/455-9551; r. 138 N. Church St., Hazleton, PA 18201,717/455-6637.
- CROOKS**, Sylvia J.; '76; r. 531 E. Fourth St., Bloomsburg, PA 17815.
- CROOP**, Milton H.; '56 BSEd; Claims Adjuster; State Auto Ins. Assn.; r. Box 73, Schellsburg, PA 15559,814/733-4116.
- CROOP**, Roy, Jr.; '53; r. 996 Clubview St., New Haven, OH 43085.
- CROOP**, Russell J.; '75 BS; Mgr.; Frst Natl. Bank of Allentown; r. 2086 Vine St., Allentown, PA 18103,215/797-6686.
- CROP**, Hester I.; '32; r. Box 252, Mifflinville, PA 18631.
- CROPP**, Thomas I.; '67 BS, MED; Hs Tchr., Dept. Head; Jersey Shore Sch. Dist., Thompson St., Jersey Shore, PA 17740,717/398-1560; r. 115 W. Highland St., Avis, PA 17721,717/753-5355.
- CROSBY**, Jody '68 (See Johnston).
- CROSBY**, Josephine L.; '68; r. 7026 Huber Dr., Morrisville, PA 19067.
- CROSS**, Geraldine E. Diehl (George P.); '28 Dipl.; Retired Tchr.; r. 7830 Chambers Hill Rd., Harrisburg, PA 17111,717/656-2427.
- CROSSLEY**, Josephine M. Urban (Edward); '66 BS, '72 MED; Library Ass. II; Bloomsburg State Coll., Andrus Library,717/389-3116; r. 1100 S. Market, Bloomsburg, PA 17815,717/784-1697.
- CROSSLEY**, Renna P. '13 (See Masteller).
- CROSSMAN**, Nanette L. Hoy (Royce C.); '55 BS; Interior Designer; Designers Etc., Dallas, TX,214/661-0734; r. 7710 El Santo, Dallas, TX 75248,214/239-7887.
- CROSSMORE**, Jan Carol; '78; r. 900 Tyson Drive, West Chester, PA 19380.
- CROSTLEY**, Muriel E.; '30; r. 17 Nestingrock Ln., Levittown, PA 19053.
- CROTHAMEL**, Mildred C. '27 (See McCullough).
- CROUGHN**, Mary E. '66 (See Zoolkoski).
- CROUSE**, Boyd H.; '75 BSEd; Rejuvenation & Info. Agt.; AMTRAK, 3369 Forrest Rd. I-95 Industrial Pk., Cornwall Heights, PA,215/638-4200; r. Irongate Apts., Apt. KK-8, Beverly, NJ 08010,609/871-3421.
- CROUSE**, Dorothy E. (Ernie G.); '64 BS; Sch. Nurse.; Berwick Area Sch. Dist., Fifth & Market St., Berwick, PA 18603,717/759-2241; r. 248 Mary St., Berwick, PA 18603,717/759-9615.
- CROUSE**, Elizabeth J. '49 (See Leedy).
- CROUSE**, Florence E.; '12; Tchr.; r. 114 Pleasant, Danville, PA 17821,717/275-0887.
- CROUSE**, Foster C.; '12; r. 980 W. Seventh Ave., Bloomfield, CO 80020.
- CROUSE**, Kevin M.; '78; r. 348 Main Street, Denver, PA 17517.
- CROUSE**, Rhoda L.; '19; Retired Tchr.; r. 1234 A Spring Garden Ave., Berwick, PA 18603,717/759-8486.
- CROUSE**, Teddy E.; '60; r. 65 Pine St, Waverly, NY 14892.
- CROUTHAMEL**, Diane G. '72 (See Hosage).
- CROW**, Harry E.; '60; r. Reading, PA 19601.
- CROWELL**, Lavina K. '29 (See Young).
- CROWL**, Bessie R. Reed-Sibley (Kimber D.); '65 BSEd; Tchr.; Milton Elem. Sch., Limestone Rd., Milton, PA; r. Rt. 5, Box 432, Danville, PA 17821,717/672-2823.
- CROWL**, David L.; '76 BS; Estimator; Kenneth Crowl Inc., Box 321, Elysburg, PA 17824,717/672-2551; r. Box 179 1/2, RD 1, Elysburg, PA 17824,717/672-9735.
- CROWL**, Fred L.; '60 BS, '66 MED; Supv., Speech & Hearing Programs; Central Susquehanna IU, Box 213, Lewisburg, PA 17837,717/524-4431; r. Box 108, Elysburg, PA 17824,717/672-2548.
- CROWL**, Pamela H.; '71 BS; Estimator; Kenneth Crowl Inc., Box 321, Valley Ave., Elysburg, PA 17824,717/672-2551; r. Box 295, Elysburg, PA 17824,717/672-9731.
- CROWLEY**, Karen Marie LeMieux (Jeff); '73 BS, '76 MED Beaver; Tchr., Spec. Educ.; Bensalem Sch. Dist., Hatboro, PA 19040; r. 104 Mill Rd., Hatboro, PA 19040,215/875-2343.
- CROWLEY**, Stephen R.; '70 BSEd, '78 MED Temple; Dept. Chmn.; West Chester HS, West Chester, PA; r. 2064 Delchester Rd., Newtown Square, PA 19073,215/459-4727.
- CRUIKSHANK**, Virginia E.; '30 Cert., '39 BS, '48 MA Middlebury; Retired Elem. Tchr.; r. 220 N. Second St., Sunbury, PA 17801,717/286-2881.
- CRUMB**, Florence Ruth '27 (See Howells).
- CRUMB**, Mary R.; '24 Dipl., '32 BA Maryland; r. 1232 U St., SE, Washington, DC 20020,202/678-0243.
- CRUMB**, Nancy '50 (See Eves).
- CRUMB**, Sadie M.; '15; Retired; r. 1232 U St., SE, Washington, DC 20020,202/678-0243.

CRUSH

CRUSH, Henry Kenneth; '78; r. 720 Genesee St, Allentown, PA 18103.

CRUYS, Melody '68 (See Lovelidge).

CRYSER, Adelle '22 (See Raymond).

CRYSER, Susan Armstrong (W. Scott); '74 BS, '77 MA Lehigh; Spec. Educ. Tchr.; Souderton Area Sch. Dist., E.M.C. School Ln., Souderton, PA 18964,215/723-6061; r. 117 Circle Dr., Chalfont, PA 18914,215/723-7665.

CSASZAR, Diane C. Lopez (Joseph A.); '74 BS; Business Tchr.; Philip F. Laurel Middle Sch., Firmstone & Balata, Easton, PA 18042; r. 2704 Division St., Easton, PA 18042,215/253-5890.

CUBER, Mary K. '58 (See Kashner).

CUEVAS, Joyce P.; '78 MED; r. 1134 Wesley Ave, Ocean City, NJ 08226.

CUFF, Edward T.; '69 BS; Elem. Tchr.; Franckville Elem. Ctr., Oak & Centre Sts., Frackville, PA 17931,717/874-0388; r. 208 W. Second St., Mt. Carmel, PA 17851,717/339-3660.

CUFF, Joanne '53 (See Fitzpatrick).

CUIRLE, Diane Pukiewicz (Walter F.); '71; Homemaker; r. 147 Loden Ln., Rochester, NY 14623.

CULLEN, Mary V.; '29; r. 6802 96th Pl., Seabrook, MD 20801.

CULLINAN, Sr. Mary; '24; r. Cresson, PA 16630.

CULLMAN, Ina M. Breisch; '19; r. 10 Ocean Blvd Apt 6b, Atlantic Highlands, NJ 07716.

CULP, Alda; '30; r. Rt. 2, Box 224, Mifflinburg, PA 17844,717/966-2861.

CULP, Hannah; '40 BSEd; Retired Elem. Tchr.; r. RD 2, Box 222, Dallas, PA 18612,717/675-2062.

CULP, Helen I. '35 (See Keiner).

CULP, Nellie E. Lesser; '07 Cert.; r. c/o Grover, 35 Mt. Prospect Ave., Verona, NJ 07044,201/239-0112.

CULTON, Vicki F.; '68 BS, '70 MED Shippensburg State; Tchr.; Palm Beach Cnty. Schs., 1057 W. Sixth St., Riviera Beach, FL 33404; r. 1001 S. Flagler Dr., West Palm Beach, FL 33401,305/832-3078.

CULVER, Josephine M. Meeker; '27; r. 4241 Crawford Dr, Pensacola, FL 32504.

CUMBERLAND, Worthy J.; '62; r. 1221 South 58th St., Philadelphia, PA 19143.

CUMENS, Robert E.; '55 BSEd; Tchr.; Wilkes-Barre Area Sch. Dist., 730 S. Main St., Wilkes-Barre, PA 18702,717/822-1101; r. Box 192, RD 2, Harveys Lake, PA 18618,717/639-1333.

CUMMINGS, Bridget C.; '75 BS; Radar Maintenance Repairman; USAF, 622 Tac Con FLT, APO New York, NY 09111; r. Box 33, Peckville, PA 18452.

CUMMINGS, Constance '74 (See Holtzapfel).

CUMMINGS, Doris Haire (Gary R.); '71 BS, '74 MS Elmira; Homemaker; r. 19 Woodland Dr., Troy, PA 16947,717/297-3531.

CUMMINGS, Jean Karen; '76; r. Apart post 53 Vil Card, Veracruz, Mexico.

CUMMINGS, Joseph P.; '59; r. 19 Benford Dr, Princeton Jct, NJ 08850.

CUMMINGS, Karen C.; '77; r. RD1, Olyphant, PA 18447.

CUMMINGS, MaryJean E.; '75 BSEd; Tchr.; Hernando Elem. Sch., Gen. Delivery, Hernando, FL 32646,904/726-1833; r. 203 Ella St., Apt. 5, Inverness, FL 32650.

CUMMINS, Ruth Miller (Walter A.); '38, '39 BS Newark State; Tchr.; Verona Bd. of Educ., Gould St., Verona, NJ 07044,201/239-2422; r. '75 Harrison St., Verona, NJ 07044,201/239-4626.

CUMMINSKEY, Paul R.; '73 BA; Dept. Supv.; Earl Small Growers Inc., Clearwater, FL 33515; r. 2075 N. Highland Ave., Apt. C15, Clearwater, FL 33515,813/442-3944.

CUMMONS, Gail A.; '75; r. 521 Princess Ave., Croydon, PA 19020.

CUNDIFF, Carolyn '70 (See Schroeder).

CUNEFARE, Murray Michael; '74 BS; Foreman, Training Prog.; Kinney Shoe Corp.,717/692-2371; r. McClure, PA 17841,717/658-5891.

CUNFER, Doris E. Simms; '28 Cert.; Retired; r. RD 1, Box 171, Drums, PA 18222,717/788-2220.

CUNFER, Edwin W.; '53 BSEd; Tchr.; Neshaminy Sch. Dist., Langhorne, PA 19047; r. 418 Edgeboro Dr., Newtown, PA 18940,215/968-2617.

CUNFER, Hope Horne; '55; r. 418 Edgeboro Dr., Newtown, PA 18940.

CUNNINGHAM, Barbara J. Donchez (David D.); '75 BSEd; '77 MS Wyoming; Speech Pathologist; Speech and Hearing Ctr. of York, Chester & Lancaster Cntys., 1053 Oakland Ave., Rock Hill, SC 29730,803/328-6202; r. 883 Carey Dr., Rock Hill, SC 29730,803/328-8076.

CUNNINGHAM, Brenda M. '61 (See Estradaberg).

ALUMNI—BLOOMSBURG STATE

CUNNINGHAM, Carol A.; '78; r. 1144 Vine Ave, Williamsport, PA 17701.

CUNNINGHAM, Donna J. Corazza (James E.); '77 BS; Programmer, Analyst; Bro-Dart, 1609 Memorial Ave., Williamsport, PA 17701,717/326-2641; r. 704 High St., Williamsport, PA 17701,717/323-0982.

CUNNINGHAM, George; '67 BSEd, '70 MED Lehigh; Sci. Tchr.; Tamaqua Jr. HS, Tamaqua, PA; R. Lakewood Pk., Barnesville, PA 18214,717/467-2565.

CUNNINGHAM, Helen C.; '31; Retired Elem. Tchr.; r. 61 S. Welles Ave., Kingston, PA 18704,717/287-1072.

CUNNINGHAM, Herbert J.; '70 BA, '72 MA Wyoming; Sr. Programmer, Analyst; Univ. of Wyoming,307/766-6160; r. 804 Curtis, Laramie, WY 82070,307/745-7040.

CUNNINGHAM, Joan E. '74 (See Intoccia).

CUNNINGHAM, Marjorie E. Grimm (John W.); '70 BS, '75 MED; Tchr.; EMR; Springhouse Jr. HS, 1200 Springhouse Rd., Allentown, PA 18104,215/398-0303; r. Sand Spring Apts., C-1, Schnecksville, PA 18078,215/799-3748.

CUNNINGHAM, Michael L.; '69; r. 204 Guilford Ave, Haddon Twp, NJ 08018.

CUNNINGHAM, Rebecca J. Spatzer (Michael R.); '68 BSEd; r. 860 Valley St., Enola, PA 17025,717/732-2900.

CUNNINGHAM, Rollin B.; '61 BS, '65 MA Hofstra; Asst. Principal; Burlington City HS, Dewey St., Burlington, NJ 08016,609/387-3707; r. 79 Algonquin Tr., Medford Lakes, NJ 08055,609/654-4283.

CUNNINGHAM, Ruth Carmody; '23; r. 20 Toomer Pl, Malvern Li, NY 11565.

CUNY, Martha L. Swales (Roy C.); '75 BSEd; Tchr.; Bloomsbury Public Schs., 20 Main St., Bloomsbury, NJ 08802,201/479-4414; r. Sodom Ln., Glen Gardner, NJ 08826,201/537-4812.

CUPANI, Jean E.; '72; r. Box 126, Barclay, MD 21607.

CUPANI, Joseph F.; '73; r. Box 126, Barclay, MD 21607.

CURETON, Charles E.; '75; r. 2929 S. Dinwiddie St., Arlington, VA 22206.

CURETON, Linda A. Ruoss; '74 BSEd, '75 MED; Tchr., Total Communications Program; Robert Frost Intermediate Sch., Pickett Rd., Fairfax, VA 22030,703/323-1317; r. 2929 S Dinwiddie St, Arlington, VA 22206.

CURILLA, Joseph, Jr.; '50 BSEd, '56 MED Penn. State; Exec. Dir.; Empire State Chapter Assoc. Builders and Contractors, Inc., 7000 E. Genesee St., Fayetteville, NY 13066,315/446-7558; r. 715 S. Manlius St. Box 446, Fayetteville, NY 13066,315/637-3392.

CURL, Doris M. '41 (See Warhurst).

CURL, G. David; '72; r. 30 Brandywine Dr, Marlton, NJ 08053.

CURL, Nancy Shollenberger (George D.); '74 BSEd; Elem. Tchr.; Tabernacle Sch. Dist., Tabernacle, NJ 08088; r. 30 Brandywine Dr., Marlton, NJ 08053,609/983-0814.

CURRAN, Anne M.; '74; r. 11 Woodhill Road, Newtown Square, PA 19073.

CURRAN, Anne M. '74 (See Ognosky).

CURRAN, Bernard J.; '70 BSEd, '73 MED Rutgers; Instr.; Marywood Coll., Scranton, PA 18509,717/343-6521; r. 38 Crown Cir., Skyview Park Apt. 2A, Scranton, PA 18505,717/961-2919.

CURRAN, Carolyn L. Tavenner, Jr. (James J., Jr.); '60 BSEd; Homemaker; r. 1402 Oak Rd., Pottsville, PA 17901,717/628-5826.

CURRAN, Constance S. Rojewski (Francis J.); '63 BSEd, '66 Cert.; r. 7 Kuhn Dr., Furlong, PA 18925,215/794-5218.

CURRAN, Dorothy May; '68 BSEd, '71 MED Temple; Reading Spec.; r. 52 Cloverly Dr., Richboro, PA 18954,215/357-6096.

CURRAN, Francis J.; '64 BSEd, '72 MS Trenton State; Tchr.; Klinger Jr. HS, Southampton, PA 18966,215/672-7100; r. 7 Kuhn Dr., Furlong, PA 18925,215/794-5218.

CURRAN, Judy B. Flicker (Paul M.); '75 BS; Elem. Corrective Math. Title I; Buffalo Public Schs., Buffalo, NY 14202; r. 216 Callodine Ave., Amherst, NY 14226,716/837-4995.

CURRAN, Leo D.; '67 BS, '69 MED; Social Studies Tchr.; Council Rock Sch. Dist., Newtown, PA 18940,215/968-4721; r. 52 Cloveleaf Dr., Richboro, PA 18954.

CURRAN, Mary E. Leiby; '70 BA; Social Worker; Lackawanna Cnty. Bur. of Children's Svcs., Scranton, PA 18503,717/961-6843; r. 38 Crown Cir., Skyview Park Apt. 2A, Scranton, PA 18505,717/961-2919.

CURRAN, Sally A. '74 (See Warren).

CURRAN, William J.; '74 BS; Security, Delta Airlines; Guardsmark Inc., Boston, MA; r. 205 Newbury, Boston, MA 02116,617/236-1835.

CURRY, Anne G. '28 (See Goldberg).

CURRY, Barbara C. '59 (See Eskilson).

- CURRY, Francis Peter; '72 BA, '79 MS Scranton; Adm.; Luzerne Cnty. Comm. Coll., Nanticoke, PA; r. 117 N. Thomas Ave., Kingston, PA 18704,717/287-3746.
- CURRY, Joanne '62 (See Lambert).
- CURRY, Joseph J.; '75 MED; r. 648 Erford Rd, Camp Hill, PA 17011.
- CURRY, M. Jane; '67; r. 4720 Pine St., Philadelphia, PA 19143.
- CURRY, Mary M.; '75 (See Gennaro).
- CURRY, Virginia M.; '68 (See Cameron).
- CURRY, Yvonne L.; '67 (See Maynor).
- CURTIS, Curtis A., Jr.; '72; r. 541 Franklin Ave., Palmerton, PA 18071.
- CURTIS, Lois N.; '14; r. RD 1, Waymart, PA 18472.
- CURTIS, Ruth A.; '29; r. QO James St., Kingstn, PA 18704.
- CURTISS, Sue M.; '70; r. 635 Reesville Rd., Coatesville, PA 19320.
- CURTO, Carl Steven; '78; r. 2150 Gateway Terr 3040, Easton, PA 18042.
- CURWOOD, Bernice J.; '34 (See Kiethline).
- CURWOOD, Mary H.; '25 (See Wieland).
- CURY, Marleen E. Raifman (Martin); '72 BSED; Learning Disability Spec.; Fairfax Cnty. Public Schs., 100 Page Ave., Fairfax, VA 22030,703/273-3643; r. 504 Sugarland Run Dr., Sterling, VA 22017,703/430-2968.
- CUSTER, Caryl '68 (See Large).
- CUSTER, H. Dean; '63; r. Amberlands Apt 16R, Croton-On-Hudson, NY 10520.
- CUTHBERT, Berenice E.; '33 (See Eifert).
- CUTHIE, Leon D.; '71 BSED; Cost Estimator; ANP Inc., Harrisburg, PA 17105; r. RD 1, Carlisle, PA 17013,717/243-3836.
- CVEJKUS, Bonnie Lee Powis (John S.); '66 BS; Mgmt. Analyst; Penn. Dept. of Trans., Bldg. 33, Harrisburg Intl. Airport, Middletown, PA 17057,717/787-1566; r. 3244 E. Harrisburg Pike, Middletown, PA 17057,717/944-2380.
- CWALINA, David N.; '72 BS; Deputy Material Acct. Ofcr., Operating Acct.; Navy Ships Parts Control Ctr., Mechanicsburg, PA 17055,717/790-2557; r. 12 Pheasant Ct., Mechanicsburg, PA 17055,717/697-0922.
- CWALINA, James A.; '71 BS; Dist. Mgr.; K-Mart Corp.; r. 87 Lindy Dr., Boyertown, PA 19512,313/367-0476.
- CWALINA, Karen A.; '72; r. RD, Box 31, Boyertown, PA 19512.
- CWIKLA, Darlene '74 (See Baclawski).
- CYGANOWSKI, Alfred J.; '53 BSED; Yield Engr.; Bethlehem Steel Corp., Sparrows Point, MD 21219,301/477-7233; r. 3930 Susanna Rd., Randallstown, MD 21133,301/922-3817.
- CYPHERS, Mildred I. Hess (Floyd O.); '28 Cert., '49 BS East Stroudsburg State, '55 MA Lehigh, '64 MA East Stroudsburg State; Retired Tchr.; r. Box 53, Bartonville, PA 18321,717/629-2471.
- CZAJKOWSKI, Ellen M.; '66 (See Bujnowski).
- CZAPLA, Frank J., Jr.; '70 BS; Tchr.; Greater Nanticoke Area Sch. Dist., Kosciusko St., Nanticoke, PA 18634,717/735-2770; r. 19 Gruver St. Alden, Nanticoke, PA 18634,717/735-7198.
- CZAPLA, Steven P.; '77 BS; Acct. Asst.; United Health & Hosp. Svc. Inc., Kingston, PA; r. R 58, W. Vaughn St., Kingston, PA 18704,717/288-1037.
- CZECHOWICZ, Mary '01 (See Ratajski).
- CZEKNER, Barbara E. Hoanzl (John, Jr.); '70 BS; Homemaker; r. 101 Fischer Dr., Newport News, VA 23602,804/874-5161.
- CZEPUKAITIS, Anne H.; '60 (See Sebastian).
- CZEPUKAITIS, Barbara A. Szymank; '65; r. Whitehall, PA 18052.
- CZEPUKAITIS, Vincent J.; '63 BS, '67 MS Penn.; Dir. of Agt. Dev.; Mass. Mutual Life Ins. Co., 1295 State St., Springfield, MA 01111,413/788-8411; r. 19 Maple St., Wilbraham, MA 01095,413/596-8683.
- CZERWINSKI, Antoinette M.; '64 (See Zeranski).
- CZOP, Marlene A. Kline (Thomas S.); '74 BS; Tchr.; Methacton Sr. HS, Fairview Village, PA 19409,215/489-4013; r. RD 1, Box 20, Perkiomenville, PA 18074,215/754-6347.
- CZOP, Thomas S.; '73 BA; Water Purification Engr., Plant Supt.; Upper Montgomery Joint Authority, Box 6, Pennsburg, PA 18073,215/679-5133; r. RD 1, Box 20, Perkiomenville, PA 18074,215/754-6347.
- DABRUZZO, Marilyn C. Hunchar; '70; r. 413 Orchard Pl, Pittsburg, PA 15210.
- DACOSTINO, John J.; '68 BS; Tchr. of Social Sciences; Freeland HS, Box 27, Freeland, PA 18224; r. 330 East 14th St., Hazleton, PA 18201,717/455-8394.
- DADURKA, Christine J.; '74; r. RD 4, Box 95, Shamokin, PA 17872.
- DADURKA, Elaine D.; '77 BS; Tchr., Kndgtn.; West Catholic Elem. Schl., Chestnut St., Shamokin, PA 17872,717/648-0502; r. RD 2, Box 95, Shamokin, PA 17872,717/644-0009.
- DAGEL, Ned Eugene; '76; r. RD 3, Box 190, Middleburg, PA 17842.
- DAGGER, Cynthia G. Jenkin (Richard W.); '72 BS, '75 MS Marywood; Tchr.; Charles Sumner Sch. 18, Scranton, PA 18504,717/342-6430; r. 1300 W. Gibson St., Scranton, PA 18504,717/346-0170.
- DAGGER, Kathryn '69 (See Nalevanko).
- DAGGIT, Christine J.; '74 (See Insecho).
- DAGLE, Barbara D.; '70 (See Beaver).
- DAGNELL, Esther E.; '34 BS; Retired Tchr.; r. 120 Penn St., Apt. B4, Spring City, PA 19475,215/948-3426.
- DAGOSTIN, Barbara A.; '70 MED; r. 318 Main St, Conyngham, PA 18219.
- DAGOSTINO, Joanne M.; '73 BS; Trooper; Penn. State Police, 2201 Belmont Ave., Philadelphia, PA,215/877-4500; r. 777 Richboro Road, Richboro, PA 18954,215/968-3977.
- DAGROSA, Celeste L.; '74 (See Cherneski).
- DAHLGREEN, Vicki '64 (See Richart).
- DAHLGREN, Debra '76 (See Bailey).
- DAHLHAUSEN, Joan M.; '64 BS, '70 MA Temple; Reading Spec.; Holland Elem. Sch., Beverly Rd. & Crescent Dr., Holland, PA 18966,215/357-8910; r. 3414 Stafford Pl., Holland, PA 18966,215/968-6598.
- DAHLQUIST, Janet H. Capiga (John); '73 BS, '77 MED Trenton State; Elem. Tchr.; Bensalem Sch. Dist., 5000 Neshaming Blvd., Cornwells Heights, PA 19020,215/752-0531; r. 538 Fisher Ln., Warminster, PA 18974,215/672-9981.
- DAILEY, Bryon L.; '76 BA; Caseworker; Berks Cnty. Children Svcs., Courthouse, Reading, PA 19601,215/372-3390; r. RD 1, Box 1218, Mohnton, PA 19540,215/777-7184.
- DAILEY, Dr. Jacob E.; '52 BSED, '56 MS, '68 EdD Temple; Supt.; North Syracuse Central Schs., Dist. Ofc. Bldg., 5355 W. Taft Rd., North Syracuse, NY 13212,315/470-3128; r. 5455 Topsfield Ln., Clay, NY 13041,315/699-4622.
- DAILEY, Margaret '16 (See Meenahan).
- DAILEY, Margaret G.; '07; r. 19 Walnut St, Steelton, PA 17113.
- DAILEY, Rachel Williams (Thomas); '54 BA, '60 MED Temple; Homemaker; r. Hilltown Pk. & Galena Rd., Line Lexington, PA 18932,215/822-3405.
- DAILEY, Theresa R.; '12 (See Bachinger).
- DAILY, Kathleen Mary '76 (See Johnson).
- DAINTY, Lynn Dainty '78 (See Brink).
- DAISE, Sheila Miller; '78; r. 333 W Main St, Middletown, PA 17057.
- DAJNOWSKI, Donna Marie; '78; r. 110 Schooley Street, Exeter, PA 18643.
- DAKEY, Alan W.; '73; r. RD 1, Waymart, PA 18472.
- DALBERG, Elroy F.; '48 BSED, '50 MA Pittsburg; Dean of Students; Oak Park and River Forest HS, 201 N. Scoville Ave., Oak Park, IL 60302,312/383-0700; r. 1038 N. Hayes Ave., Oak Park, IL 60302,312/848-5929.
- DALE, Claire O. Dilley (Franklin W.); '63 BS; Homemaker; r. 104 N. Whitford Rd., Exton, PA 19341,215/363-7552.
- DALESANDRO, Donna M.; '69; r. Fern Glen, PA 18241.
- DALEY, Joseph Roy; '76; r. 5904 Coachman East Apts, Lindenwold, NJ 08021.
- DALEY, Nelle '28 (See Shockloss).
- DALFORO, John M.; '70 BS; Tchr.; Newark HS, Newark, DE; r. 926 Devon Dr., Newark, DE 19711,302/368-9403.
- DALLABRIDA, David B.; '72; r. 1236 Chestnut St., Kulpmont, PA 17834.
- DALLABRIDA, Fred L.; '65; r. 145 W. Saylor St., Atlas, PA 17851.
- DALLABRIDA, Ray A.; '68 BA, '76 MA West Chester State; Dir., Training; Carter Wallace Inc., Pharmaceuticals, Half Acre Rd., Cranbury, NJ 08512,609/655-1100; r. 516 Indianola Rd., Fairless Hills, PA 19030,215/943-8225.
- DALLABRIDA, Sharon Marie '76 (See Gennaria).
- DALLAPIAZZA, Ronald; '78; r. 1330 Fairfax Street, Allentown, PA 18103.
- DALLAS, Patricia Anne; '78; r. 20 Quaker Hill Road, Levittown, PA 19056.
- DALPIAZ, Donna Lore (Leo H.); '62 BSED; Parts Dept.; Ferrario Chevrolet, RD 5, Towanda, PA 18848,717/265-6111; r. Canton Ave., Monroeton, PA 18832,717/265-6596.
- DALPIAZ, Leo H.; '63 BSED, '69 MED Elmira; Tchr., Head, Social Studies Dept.; Towanda Middle Sch., State St. & Western Ave., Towanda, PA 18848,717/265-6131; r. Canton Ave., Monroeton, PA 18832,717/265-6596.

D

- DALTO, Ann E. '70 (See Heckman).
- DALTO, Barbara A. Laubach (Vincent J.); '56 BS; Academic Dean; Bryant & Stratton Business Inst., 14 Franklin St., Rochester, NY 14604,716/325-6010; r. 620 Beach Ave., Rochester, NY 14612,716/621-6015.
- DALTON, Gerald F.; '63 BSEd, Mequiv Penn.; Sci. Tchr.; Minersville HS,717/544-4761; r. 205 Haven St., Schuylkill Haven, PA 17972,717/385-3341.
- DALTON, Joan M. '59 (See Decker).
- DALTON, Katherine M.; '75 BA; Page Editor, Reporter, Photographer; Evening Herald, Ringtown Blvd., Shenandoah, PA 17976,717/462-2777; r. 103 N. Line St., Frackville, PA 17931,717/874-3742.
- DALTON, Robert E.; '56 BS; Pres., Keystone Parts Mfg. Co.; Owner; Robert E. Dalton, Agency, Box 27, Blossburg, PA 16912,717/638-2121; r. RD 1, Covington, PA 16917,717/659-5348.
- DALY, Charles J.; '52 BS, '58 MA Penn. State; Asst. Basketball Coach; Philadelphia 76ers Basketball Club Inc., Veterans Stadium, Box 250, Philadelphia, PA 19147,215/339-7610; r. 1153 Sea Gull Ln., Cherry Hill, NJ 08034,609/795-3636.
- DALY, Terry Ann Cierlitsky (Charles J.); '50 BS; Homemaker; r. 1153 Sea Gull Ln., Cherry Hill, NJ 08003,609/795-3636.
- DAMASKA, John L.; '72 BSEd; Med. Technologist, Biochemistry Dept.; Williamsport Hosp., 777 Rural Ave., Williamsport, PA 17701; r. 1600 Bloominggrove Rd., Williamsport, PA 17701,717/322-7583.
- DAMATO, Sandra D'Amato Fetterolf; '63; r. 904 Main St., Harleysville, PA 19438.
- DAMATT, James A.; '71 BS, '77 MA George Washington; Former Dir. of Educ., Supv. of Spec. Educ.; Doctrol Fellow; VPI; r. 3200 H, Foxridge Apts, Blacksburg, VA 24060,703/951-0604.
- DAMBROSIA, Philip D.; '71 BS, '75 MED; Tchr.; Spec. Educ.; West Elem. Sch., Shamokin, PA 17872; r. Rd #2 Box 44, Shamokin, PA 17872,717/648-2864.
- DAMBROSKI, Ruth A. '49 (See Krajnic).
- D'AMICO, Nicholas C.; '64; r. 6614 Fargo St., Springfield, VA 22150.
- DAMICO, Ralph G.; '68; r. 131 Willow St., Dunmore, PA 18512.
- DAMITER, Andrew P.; '74 BS; Tchr.; Long Valley Middle Sch., 51 W. Mill Rd., Long Valley, NJ 07853,201/876-3434; r. 92 Netcong, Budd Lake, NJ 07828,201/691-9474.
- DAMPMAN, Robert N.; '65 BS, '69 MED Temple; Principal; Bensalem HS, 4330 Hulmeville Rd., Cornwells Heights, PA 19020,215/752-0531; r. 63 N. Traymore Ave., Ivyland, PA 18974,215/355-6470.
- DANCHAK, Tanya A.; '63; r. 75 E. Kirmar Ave., Alden, PA 18634.
- DANDINI, Candida; '69; r. Fourth Edward St., Flanders, NJ 07836.
- DANDO, Violet V. Vandemplas; '23; r. 1212 N Main Ave, Scranton, PA 18508.
- DANDREA, Joseph E.; '63; r. 411 6th St, Weatherly, PA 18255.
- DANDSKI, Joseph J.; '71 BS; Sales; Bearins Corp., Reading, PA 19601; r. 437 E. Norwegian, Pottsville, PA 17901,717/628-3967.
- D'ANGELO, Bonnie L. Nicholas (Louis M.); '69 BSEd; Tchr.; r. RD 1, Danielsville, PA 18038,215/837-6298.
- D'ANGELO, Dr. Ronald F.; '53 BS, '64 DDS Penn.; Dentist; Pvt. Practice, Thompson Bldg., Pottsville, PA 17901; r. 5 Crestview Dr., Pottsville, PA 17901,717/622-6878.
- DANIEL, David Mark; '73; r. RD 1, Allentown, PA 18104.
- DANIEL, Mariann; '68; r. 421 Orchard St, Cranford, NJ 07016.
- DANIELS, Amy R. '64 (See Goss).
- DANIELS, Bertha Kravitski; '47 BS; Tchr.; Drums Elem. Sch.; r. Box 92, Drums, PA 18222,717/788-3274.
- DANIELS, Deborah J. '73 (See Swan).
- DANIELS, Elizabeth L.; '25; r. 117 E. Atherton St., Taylor, PA 18517.
- DANIELS, Elmer J.; '24; VP; Weiler Brush Co., Inc., Cresco, PA 18326,717/595-7495; r. Buck Hill Falls, PA 18323,717/595-2382.
- DANIELS, Joshua, IV; '78; r. 102 Kings Road, Plymouth Meeting, PA 19462.
- DANIELS, Kathleen W.; '77 MED; r. Rd #1 Box 391aa, Barnesville, PA 18214.
- DANIELS, Louanne K.; '77, '78 MS; r. 469 Moore St, Millersburg, PA 17061.
- DANIELS, Lynn Marie; '78; r. 3037 Pennsylvania St, Allentown, PA 18104.
- DANIELS, Nancy '70 (See Fice).
- DANIELS, Nancy H.; '54 BS; Sales Assoc.; Kelly Agency, 16th & the Boulevard, Ship Bottom, NJ 08008,609/494-1411; r. 323 W. 11th St., Surf City, NJ 08008,609/494-0826.
- DANIELS, Richard B.; '70 BSEd, '72 MA Wilkes, '77 MS Scranton; Tchr.; Evans Falls Elem. Sch., RD 5, Tunkhannock, PA 18657,717/298-2194; r. 60 Susquehanna Ave, Tunkhannock, PA 18657,717/836-4248.
- DANIELS, Robert C.; '70 MED; r. 58 Susquehanna Ave, Tunkhannock, PA 18657.
- DANIELS, William C., Jr.; '72; r. 633 Carey Ave., Wilkes-Barre, PA 18702.
- DANILOWICZ, Max J.; '58; r. 1212 Lincoln Ave., Nanticoke, PA 18634.
- DANISH, Ronald J.; '76 BS; r. 1954 Cawley Ave., Bethlehem, PA 18017,215/691-2497.
- DANKS, Robert E.; '66 BS, '71 MA Coppin State; Regl. Admin.; MD State Dept. of Educ., Div. of Spec. Educ., Box 8717, Baltimore Intl. Airport, Baltimore, MD 21240,301/796-8300; r. Box 844, Washington, DC 20015,202/244-3331.
- DANNEKER, Carolyn A. '69 (See Smith).
- DANNI, Romeo J.; '51; r. 141 Kossuth St, Piscataway, NJ 08854.
- DANOUSKY, Cora Baumer (W.D.); '40 BS; Retired Tchr.; r. RD 3, Lewisburg, PA 17837,717/568-4021.
- DANOWSKI, Eugene J.; '73 BS; Institutional Business Mgr.; Nanticoke State Gen. Hosp., W. Washington St., Nanticoke, PA 18634,717/735-5000; r. 108 Park St., Nanticoke, PA 18634,717/735-7045.
- DANOWSKY, Harold M.; '33 BS, '56 MS Bucknell; Retired Tchr.; r. RD 3, Box 499, Lewisburg, PA 17837,717/568-5827.
- DANZER, Diane Marie; '78; r. Bx 301 Main Street, Branchville, NJ 07826.
- DAPP, Judith L. '69 (See Murray).
- DARBY, Anne Ebert (Edgar M.); '37 BSEd; Homemaker; r. 634 N. Halifax Dr., Ormond Beach, FL 32074,518/371-9526.
- DARCEY, Kathleen M. '74 (See Tierno).
- DARDES, Antoinette Marie; '78; r. 177 Parsonage Street, Pittston, PA 18640.
- DARE, Anthony J.; '74 BS; Tchr.; Central Columbia Sch. Dist., 4777 Old Berwick Rd., Bloomsburg, PA 17815; r. 651 Old Berwick Rd., Bloomsburg, PA 17815,717/784-7759.
- DARGIS, John R.; '69 BS, MPA Maryland; Pers. Analyst; Dept. of Public Welfare, White Haven Ctr., White Haven, PA 18661,717/443-9564; r. 316 Fourth St., West Pittston, PA 18643,717/655-3987.
- DARK, Helen P. '56 (See Diehl).
- DARLINGTON, Joseph L.; '70; r. PO Bx 207, Bloomsburg, PA 17815.
- DARLINGTON, Sandra V. Rubenstein; '72; r. PO Bx 207, Bloomsburg, PA 17815.
- DARLINGTON, Sara '74 (See Hughes).
- DARR, Kevin R.; '76 BS; Learning Disability Tchr.; William Penn Sch. Dist., Darby Calvin, PA; r. 2 Englewood Ave., Upper Darby, PA 19082.
- DARRAH, Cheryl E. Slack (Edwin H.); '72 BSEd; Caseworker, Northumberland Cnty. Day Care Program; Concerned Citizens for Child Care, Inc., Box 605, Sunbury, PA 17801,717/286-7819; r. 327 North 11th St., Sunbury, PA 17801,717/286-9782.
- DARRAH, Edwin H.; '73 BSEd; Admin. Asst.; First Natl. Trust Bank, Fourth & Market Sts., Sunbury, PA 17801,717/286-6781; r. 327 North 11th St., Sunbury, PA 17801,717/286-9782.
- DARROHN, Helen I.; '16; r. 535 N. Oak Ave., Pitman, NJ 08071.
- DARROW, Emily M.; '60; r. 14 Park Pl., New Milford, PA 18834.
- DARROW, Jane D. '40 (See Roberts).
- DARRUP, Virginia Ann '61 (See Kramer).
- DARSHINSKI, Helen R. Olschensky; '29; r. 25 21st St Tharptown, Shamokin, PA 17872.
- DART, Joan Elaine; '78; r. 8323 Alicia Street, Philadelphia, PA 19111.
- DARU, Mary A. '71 (See Zaledonis).
- DARU, Mary Ann; '71 MED; r. 756 E Northampton St, Wilkes Barre, PA 18702.
- DARU, Nancy H.; '73 BS, '79 MED; Reading Spec.; Wilkes-Barre Area Sch. Dist., Wilkes-Barre, PA 18702; r. R756 E. Northampton St., Wilkes-Barre, PA 18702,717/825-4416.
- DASCH, John H.; '70 BSEd, '76 MED Penn. State; Engr. Programmer; Burroughs Corp., Box 1408, Plainfield, NJ 07061,201/647-6800; r. 84 Flower Ave., Washington, NJ 07882,201/689-6709.
- DASCH, Lynn '74 (See Costanzo).
- DASCH, Lynn T.; '73; r. 1510 Hower Rd., Abington, PA 19001.
- DASCOLA, Joyce L.; '61; r. 11F 18th & Ben Franklin Pky, Phila, PA 19103.
- DASILVA, Cecilia C. '77 (See Andrews).
- DASKALOS, Sandra '65 (See Sample).
- DATESMAN, Lois M. '49 (See Nester).
- DATRES, Lynn H.; '75 BSEd; Tchr.; Lycoming Valley Jr. HS; Basketball Scout, Williamsport Area Sch. Dist., Williamsport, PA 17701; r. 928 Pine St., Montoursville, PA 17754,717/368-2083.

- DATTILO, Frank**; '75 BS; Programmer, Analyst; Hay Assocs., 1401 Walnut St., Philadelphia, PA 19102,215/561-7000; r. 1623 Crestview, Cornwells Heights, PA 19020,215/638-2745.
- DAUB, Barbara D. Brunner (Neal A.)**; '58 BS; Tchr.; Owen J. Roberts Sch. Dist., RD 1, Pottstown, PA 19464,215/469-6261; r. Cold Springs Rd., RD 2, Pottstown, PA 19464,215/323-8761.
- DAUB, Carol A.** '77 (See Kasper).
- DAUBER, George I.**; '76 BA; Psych. Svcs. Assoc.; Middle Earth Inc., Norristown State Hosp., Norristown, PA 19401,215/631-2604; r. 175 E. Oakland Ave., Doylestown, PA 18901,215/348-3646.
- DAUBER, Joanne Y.** '56 (See Beach).
- DAUBERT, Helen Moygan (Clyde R.)**; '30; r. 624 Matlack Ave., Lewisburg, PA 17837,717/523-8833.
- DAUBERT, Lorraine** '40 (See Stettler).
- DAUGHERTY, Linda K.** '70 (See O'Conner).
- DAUKSHA, Jeanne F.** '62 (See Rutkowski).
- DAUTRICH, Joan E. Kelly (Thomas P.)**; '70 BSEd, '73 Cert. Kent State; Homemaker; r. 552 Golden St., Lititz, PA 17543,717/626-4102.
- DAVALA, Diane H.** '65 (See Dion).
- DAVALA, Richard G.**; '64 BS, '69 MA Trenton State; Tchr., Social Studies; James W. Robinson Jr. Secondary Sch., 5035 Siderburn Rd., Fairfax, VA 22031,703/323-7500; r. 3988 Bradwater St., Fairfax, VA 22031,703/323-5148.
- DAVANZO, Carla Jo M. Amoroso (Donald A., Jr.)**; '77 BS; Area Supv.; Hickory Farms of Ohio, 2325 Schoenersville Rd., Bethlehem, PA 18017,215/264-7486; r. 417 E. Union Blvd., Bethlehem, PA 18017,215/866-8249.
- DAVELER, Suzanne J. Ritter**; '69 BS; Registered Nurse; Southern Columbia HS, Catawissa, PA; r. 302 S. Fourth St., Catawissa, PA 17821,717/356-7303.
- DAVENPORT, Carol A.** '63 (See DePollo).
- DAVENPORT, Edna M.** '18 (See Ohl).
- DAVENPORT, Florence** '22 (See Roe).
- DAVENPORT, Frances** '25 (See Pennington).
- DAVENPORT, Jack A.**; '72 BSEd, '76 MEd; Elem. Tchr.; Northwest Area Sch. Dist., RD 2, Shickshinny, PA 18655,717/542-4126; r. RD 1, Box 13, Hunlock Creek, PA 18621,717/256-7818.
- DAVENPORT, James G.**; '54 BSEd, '55 MEd Penn. State; Supt.; Pocono Mountain Sch. Dist., Swiftwater, PA 18370,717/839-7270; r. Blakeslee, PA 18610,717/646-2785.
- DAVENPORT, Jean Ann**; '73 MEd; r. Rd #1 Box 314c, Somerset, VA 22972.
- DAVENPORT, Mary** '42 (See Shope).
- DAVENPORT, Susan J.**; '75 BS; Social Studies Tchr.; Central Columbia Middle Sch., 4777 Old Berwick Rd., Bloomsburg, PA 17815,717/784-6103; r. 320 W. Front St., Berwick, PA 18603,717/752-2103.
- DAVENPORT, Verna Olivia Medley**; '27; Retired Social Worker, Claims Agt.; Penn. Dept. of Public Welfare; r. 16 Ramsom St., Plymouth, PA 18651,717/779-1439.
- DAVENPORT, Virginia L.** '69 (See Yoder).
- DAVEY, Jean** '65 (See Rae).
- DAVEY, Marjorie I.**; '26 Dipl; Retired Tchr.; r. 1501 Westside Ave., Honesdale, PA 18431,717/255-3364.
- DAVID, Richard K.**; '77 MEd; r. Rd 2 Roaring Creek, Catawissa, PA 17820.
- DAVID, William, IDE**; '77; r. 3 Wenark Dr Apt 3, Newark, DE 19711.
- DAVIDSON, Dorothy Krieger (John L.)**; '42 BS; Retired; r. 921 E. Mahoney Ave., Mahoney City, PA 17948,717/773-2125.
- DAVIDSON, Jean M.**; '68 BSEd; Elem. Tchr.; Central Columbia Sch. Dist., 4777 Old Berwick Rd., Bloomsburg, PA 17815; r. 239 Railroad St., Bloomsburg, PA 17815.
- DAVIES, Cynthia A.**; '75 BSEd; Receptionist; Southwestern Healing Arts Cir., 244 N. Country Club, Mesa, AZ 85201,602/964-9411; r. 320 W. Brown, 12, Mesa, AZ 85201,602/969-3918.
- DAVIES, Diane Louise** '74 (See Herring).
- DAVIES, Eileen Marie**; '77; r. 25 Orchard Drive, Old Bridge, NJ 08857.
- DAVIES, Elizabeth** '28 (See Miller).
- DAVIES, Ellen M.** '16 (See Folsom).
- DAVIES, Emily B.** '26 (See Durna).
- DAVIES, Ernestine Rees (Emlyn T.)**; '12; Retired; r. 333 N. Main St., Old Forge, PA 18518,717/562-2909.
- DAVIES, Harriet B.**; '61; r. 721 N Shore Dr, Milford, DE 19963.
- DAVIES, Harry R.**; '67 BS, BS Del.; Couns.; Wilmington HS, DuPont Rd. at Lancaster Ave., Wilmington, DE 19807,302/994-4443; r. 42 Worrae Dr., Newark, DE 19711,302/737-0598.
- DAVIES, James W.**; '42; r. 8 Cedarbrook Ave, Bridgeton, NJ 08302.
- DAVIES, Louise** '23 (See Colwell).
- DAVIES, Lynn C.**; '72 BA; r. 145 Robin Ln., Bloomsburg, PA 17815,717/784-1250.
- DAVIES, M. Gertrude**; '19; r. 60 Overbrook Ave., Shavertown, PA 18708.
- DAVIES, Mabel D.** '26 (See Turner).
- DAVIES, Margaret J.** '59 (See Farrow).
- DAVIES, Martha** '28 (See Watkins).
- DAVIES, Ralph**; '29; r. 141 Johnston De Ext, Watchung, NJ 07060.
- DAVIES, Richard C.**; '68; r. 370 Blue Ridge Dr., Levittown, PA 19057.
- DAVIES, Russell C.**; '60 BS; Owner; Greenhouse Business; r. 721 N. Shore Dr., Milford, DE 19963,302/422-7194.
- DAVIES, Wesley**; '19; r. 60 E. Overbrook Ave., Shavertown, PA 18708.
- DAVIES, Willard J.**; '39; r. 48 Tripp St., Forty Fort, PA 18704.
- DAVIES, William J.**; '71 BSEd; Business Educ. Tchr.; Whitney Point Central Sch., Keibel Rd., Whitney Point, NY 13862,607/692-3222; r. RD 2, Box 575 W. Juliard Hill Rd., Greene, NY 13778,607/656-8171.
- DAVIS, Albert R.**; '34, '42 BSEd, '51 MEd Bucknell; Retired Tchr.; r. Green Hill & Yorkshire Rds., Box 281, Lahaska, PA 18931.
- DAVIS, Albina M.**; '31; r. 115 Porpoise Rd., St. Augustine, FL 32084.
- DAVIS, Anna M.** '20 (See Barrow).
- DAVIS, Anna N. Nash**; '36; r. 3100 Ashly Ave, Las Vegas, NV 89102.
- DAVIS, Arlie E.**; '73 BS; Hairstylist; 10 N. Third St., West Milton, PA 17886,717/568-8793; r. RD 2, Paradise Rd., Milton, PA 17847.
- DAVIS, Arthur L.**; '40; r. One Amherst Drive, Hastings on Hudson, NY 10706.
- DAVIS, Barbara Gulick (Richard H.)**; '53 BS; Tchr.; Bensalem Christian Day Sch., 4300 Hulmerville Rd., Cornwells Heights, PA 19020,215/639-2772; r. 10 Victoria Ln., Levittown, PA 19054,215/945-3452.
- DAVIS, Barbara J.**; '73; r. Rd 1, Box 138, Newfoundland, PA 18445.
- DAVIS, Betsy** '68 (See Schneider).
- DAVIS, Brent C.**; '70 BS; Tchr., Math, Wrestling Coach; Toms River Intermediate Sch. West, School St., Toms River, NJ 08752,201/341-9200; r. 353 Mizzen Ave., Beachwood, NJ 08722,201/244-5728.
- DAVIS, Bruce Martin**; '75; r. 455 Carlton Ave., Bethlehem, PA 18015.
- DAVIS, C. Marie** '37 (See Davison).
- DAVIS, Carol Marie** '63 (See Pensyl).
- DAVIS, Cecelia H.**; '68; r. 2387 Rippey Ct., El Cajon, CA 92020.
- DAVIS, Charlotte E. Mears (Newell F.)**; '29 BS, '66 ML Penn. State; Retired HS librarian; r. 26 W. Fifth St., Bloomsburg, PA 17815,717/784-2242.
- DAVIS, Constance M. Potter**; '68; r. 697 Shadow Dr, Carnegie, PA 15106.
- DAVIS, Dorthy**; '66; r. 1801 W. Walnut St., Shamokin, PA 17872.
- DAVIS, Dawn M.**; '77, '78 MS; r. Box 11, Milan, PA 18831.
- DAVIS, Deborah Ellen**; '74 BS; Elem. Sch. Tchr.; North Schuylkill Sch. Syst., Oak & Center, Frackville, PA 17931; r. 11 S. Wylam St., Frackville, PA 17931,717/874-3396.
- DAVIS, Diane J.**; '67; r. 25 Throop St., Scranton, PA 18508.
- DAVIS, Dolores L.**; '67; r. 8 Morgan Rd., Aston, PA 19014.
- DAVIS, Dorothy E.** '73 (See Bunge).
- DAVIS, Douglas L.**; '67; r. 697 Shadow Dr, Carnegie, PA 15106.
- DAVIS, Edith P.**; '28; r. 19 Paragon St., Pittston, PA 18640.
- DAVIS, Ellen G.**; '28, '45 BA Misericordia; Retired Elem. & HS Tchr.; r. 54 Green St., Edwardsville, PA 18704,717/287-2077.
- DAVIS, Elma H. (Murry C.)**; '62 BSEd, '68 MS; Elem Tchr.; Danville Area Schs., Danville, PA 17821; r. Box 433, RD 6, Danville, PA 17821.
- DAVIS, Esther J.**; '24; r. 2 Reynolds St., Factoryville, PA 18419.
- DAVIS, Ethel M.** '33 (See Hummel).
- DAVIS, Flo L.**; '68 BSEd, '71 MEd Penn State; Tchr.; Monroe Twp. Elem. Sch., Richfield, PA 17086,717/694-3961; r. RD 1, Richfield, PA 17086,717/694-3571.
- DAVIS, Florence D. Logar (Orval)**; '47 BS; Retired Elem. Tchr.; r. 309 S. Market St., Muncy, PA 17756,717/546-3554.
- DAVIS, Frances Heacock**; '05; r. Char Munr Nurs Home Rd 4, Orangeville, PA 17859.
- DAVIS, Frankie**; '12; r. Leraysville, PA 18829.
- DAVIS, Gertrude Flowers**; '28; r. PO Box 1283, El Cerrito, CA 94530.
- DAVIS, Grace Reinbold (Harold A.)**; '30 Cert; Retired Jr. HS Tchr.; r. 823 W. Fairfield St., Mechanicsburg, PA 17055,717/766-7122.

- DAVIS, Grace M.; '17 Cert., '27 BA Penn. State, '53 MA Sul Ross State; Retired Jr. HS Tchr.; r. 151 E. Prospect Ave., Mt. Vernon, NY 10550,914/667-4743.
- DAVIS, Griselda '04 (See Jacobus).
- DAVIS, Harriet '67 (See Watts).
- DAVIS, Hazel R. Obrien; '43; r. 1636 Del Valleave, Glendale, CA 91208.
- DAVIS, Helen '62 (See Kotz).
- DAVIS, Hilda '15 (See Morgan).
- DAVIS, Irene '67 (See Sigel).
- DAVIS, Irene A. Kornell (Harold T.); '28; Retired; r. 926 Inagua Ave., Venice, FL 33595,813/485-7091.
- DAVIS, Jacqueline M.; '77 BS, '78 MS; Speech Pathologist; Inst. of Logopedics, 2400 Jardine Dr., Wichita, KS 67219,316/262-8271; r. 2258 Jardine Dr., Wichita, KS 67219,316/267-9071.
- DAVIS, James B.; '31 BS, '40 MED Bucknell; r. 333 E. Marble St., Mechanicsburg, PA 17055,717/766-3229.
- DAVIS, James B.; '77; r. Box 163, Harveys Lake, PA 18618.
- DAVIS, James W., Jr.; '72 BSED, '76 MED Shippensburg State; Social Studies Tchr.; Cedar Cliff HS, Carlisle & Warwick Rd., Camp Hill, PA 17011,717/737-8654; r. 358 Walton St., Lemoyne, PA 17043,717/774-6619.
- DAVIS, Jean B. Brush; '40; r. Rd 8 Estella Dr, Flemington, NJ 08822.
- DAVIS, Jerry David; '78; r. Rd 1, Catawissa, PA 17820.
- DAVIS, Jessie Cook (James B.); '30; r. 333 E. Marble St., Mechanicsburg, PA 17055,717/766-3229.
- DAVIS, Jocelyn '75 (See Levan).
- DAVIS, John R., Jr.; '71 BS; Labor Relations; Bethlehem Steel Corp., Bethlehem, PA; r. 114 N. Warren St., Easton, PA 18042,215/253-9283.
- DAVIS, John S.; '48 BSED, '48 MA Columbia; CPA; Prof., Chmn., Dept. of Acct.; King's Coll., N. River St., Wilkes-Barre, PA 18702,717/824-9931; r. 59 E. Pettebone St., Forty Fort, PA 18704,717/288-2722.
- DAVIS, Joseph P.; '33; Pres., Owner; United plumbing & Heating Inc., 1921 Western Ave., Las Vegas, NV 89102,702/384-2612; r. 3100 Ashby Ave., Las Vegas, NV 89102,702/878-7216.
- DAVIS, Judith M. Spotts (Henry I.); '76 BSED; Elem. Tchr.; Pottsville Area Sch. Dist., Jackson St., Pottsville, PA 17901; r. 6 North 12th St., Pottsville, PA 17901,717/628-5331.
- DAVIS, Karen L. Winkler (Charles R.); '72 BSED, '78 MA Equib.; Former Tchr.; r. 819 Concord Pl., Lansdale, PA 19446,215/368-7117.
- DAVIS, Laroy; '67; r. 1203 Roberts Ave, Feasterville, PA 19047.
- DAVIS, Laura A.; '25, MA Marywood; r. 2305 Hollister Ave., Scranton, PA 18508,717/344-5548.
- DAVIS, Laura B.; '26; r. RD 2, Berwick, PA.
- DAVIS, Lila Anwyll (Harold E.); '10 Cert., '12 Dipl.; r. 22 Royal Crest Dr., Nashua, NH 03060,603/888-4549.
- DAVIS, Linda L.; '66; r. RD 2, Tunkhannock, PA 18657.
- DAVIS, Lois M. Ivey; '31; r. 6 Brothers Place, Covent Sta, NJ 07961.
- DAVIS, Lowri R. '67 (See Conover).
- DAVIS, M. Margaret Johnson (H. Elliott); '39 BSED; Retired Tchr., Asst. Adv. Mgr.; A.S. Cooper & Sons Ltd., Front St., Hamilton, Bermuda; r. Paxtang S. Shore Rd., Paget West, 6-06 Bermuda.
- DAVIS, Marilyn J. Palmer (Brent C.); '70 BS; Homemaker; r. 353 Mizzen Ave., Beachwood, NJ 08732,201/244-5728.
- DAVIS, Marjorie N. Newton; '27; r. Updyke Mobile Vlg Bx 22, Hunlock Creek, PA 18621.
- DAVIS, Marsha G. Perry; '78; r. Box 134, Lightstreet, PA 17839.
- DAVIS, Mary '41 (See Brittingham).
- DAVIS, Mary D. '31 (See Yeager).
- DAVIS, Mary E.; '32 Dipl., '36 BS Penn. State, '49 MED; Retired Tchr.; r. 19 Parsonage St., Pittston, PA 18640,717/654-2038.
- DAVIS, Mary H.; '19; r. 1016 N. Arch St., Allentown, PA 18201.
- DAVIS, Mary Helen; '29; r. 512 79th Terr. N., 201 Bldg. S, St. Petersburg, FL 33702.
- DAVIS, Mary Irene; '69; r. Rd 2 Rummel Rd, Milford, NJ 08848.
- DAVIS, Mary J. '16 (See MacDavid).
- DAVIS, Mary W.; '23; r. 270 E. Broad St., Nanticoke, PA 18634.
- DAVIS, Maxine K.; '78; r. Rd 5, Wellsboro, PA 16901.
- DAVIS, Mildred M. '28 (See Fields).
- DAVIS, Miriam A. '68 (See Wagner).
- DAVIS, Nancy '77 (See Loeser).
- DAVIS, Phillip James; '73; r. 8517 Stonewall Rd., Manassas, VA 22110.
- DAVIS, Raymond E.; '67 BSED, '77 MED Beaver; Tchr., Sci. Coord.; Highfield Elem. Sch., 2910 Jolly Rd., Norristown, PA 19401,215/825-1500; r. Lazy Acre, Michaels Ln., RD 3, Norristown, PA 19401,215/277-4477.
- DAVIS, Rebecca '30 (See Nuss).
- DAVIS, Rebecca Pickel (George W.); '69 BSED, '72 MED Trenton State; Homemaker; r. 106 Devon Rd., Chalfont, PA 18914.
- DAVIS, Rita T. Yetman (William F., Jr.); '73 BS; School Nurse; St. Clair Area Sch. Dist., 227 S. Mill St., St. Clair, PA 17970,717/429-1410; r. 3 York Farm, Pottsville, PA 17901,717/622-1834.
- DAVIS, Ronald H.; '68 BA; Norry Welding Co., 924 Waters St., Northumberland, PA 17517; r. 118 W. Mahoning St., Danville, PA 17821,717/275-0129.
- DAVIS, Ronald P.; '59 BSED, '71 MED Temple; Gen. Foreman; Gen. Battery Corp., Reading, PA; r. RD 3, Box 144, Bernville, PA 19506,215/488-1649.
- DAVIS, Rosalie; '66; r. 600 Maywood, Berwick, PA 18603.
- DAVIS, Dr. Russell C., Jr.; '51 BS, '60 MED Rutgers; '65 ED Rutgers; Prof., Sci. & Math.; Sullivan Cnty. Comm. Coll., Loch Sheldrake, NY 12759,914/434-5750; r. Thunder Hill, Grahamsville, NY 12740,914/985-2654.
- DAVIS, Ruth Ann '59 (See Ritter).
- DAVIS, Sandra Kichman; '71; r. 5729 Cricket Lane, Harrisburg, PA 17112.
- DAVIS, Sharon L.; '71 MED; r. Rd #2 Box 164, Dalton, PA 18414.
- DAVIS, Simonne Eck (James M., Jr.); '76 BS; Tech. IV; Cook Library, Univ. of South Miss., Southern Sta., 53, Hattiesburg, MS 39401,601/266-7301; r. 3317 W. Fourth St., Apt. 64, Hattiesburg, MS 39401,601/264-1963.
- DAVIS, Theodore S.; '29; r. White Birches, Windham, NY 12496.
- DAVIS, Thomas F.; '35 BS; Builder; Self Employed; r. 2620 N. Brandywine St., Arlington, VA 22207,703/536-6417.
- DAVIS, Thomas J.; '63; r. 11 Conkey Ave, Norwich, NY 13815.
- DAVIS, Trudy Steidel (Robert G.); '66 BS; r. 5813 Fitzgugh Ave., Richmond, VA 23226,804/282-6672.
- DAVIS, Valeria Marcavage (Earl); '59 BS, '77 MA; Elem. Tchr.; St. Clair Area Sch., Nicholas & Carroll, St. Clair, PA 17970,717/429-1070; r. 21 W. Hancock St., Clair, PA 17970,717/429-1850.
- DAVIS, Wanda Stinson (Arthur L.); '39 BS; Retired Tchr., Berkeley Secretarial Schs.; r. One Amherst Dr., Hastings-on-Hudson, NY 10706,914/478-1644.
- DAVISON, C. Marie Davis (Thomas A.); '37 BA; Tchr.; Clark Cnty. Sch. Dist., Flamingo Rd., Las Vegas, NV 89121,702/649-4270; r. 1409 E. Wilson Ave., Las Vegas, NV 89101,702/382-2210.
- DAVISON, Elizabeth G. '25 (See Hoffner).
- DAVISON, Thomas Albert; '38 BS, '63 MS Ariz.; Asst. Principal; J.D. Smith Jr. HS, 1201 Easton Ave. N., Las Vegas, NV 59030; r. 1409 E. Wilson Ave., Las Vegas, NV 89101,702/382-2210.
- DAWALT, Tim M.; '76 BS; Programmer; PHEAA, Harrisburg, PA 17120,717/787-1967; r. Box 253, Lightstreet, PA 17839,717/784-6963.
- DAWE, Virginia E. '29 (See Welker).
- DAWES, Kathleen A.; '77 BSED; Grad. Student, Grad. Asst.; Bloomsburg State Coll.; r. RD 2, Ft. McClure House, Bloomsburg, PA 17815.
- DAWS, Louise G. '73 (See Pecsek).
- DAWSON, Diane W.; '68 BS, '70 MS Bucknell; Tchr.; Warrior Run Sch. Dist., Warrior Run, PA; r. 303 Elm St., Watsonstown, PA 17777,717/538-9813.
- DAWSON, Edith Hill (Clifton E.); '23 Dipl.; Retired Tchr.; r. 228 Sage Cir., Horseheads, NY 14845.
- DAWSON, Kathy M.; '77 BSED; Tchr.; Oak Grove Elem. Sch.; r. 114 A Garfield Ave., Colonial Beach, VA 22443,804/224-0823.
- DAWSON, Margaret J. Gearhart "Peg" (Morris J.); '56 BSED, '63 MS Duquesne; Tchr., Learning & Behavior Disorders; Washington Local Sch. Dist., 5201 Douglas Rd., Toledo, OH 43613,419/473-8371; r. 5546 Sunnyside Dr., Toledo, OH 43612,419/476-3843.
- DAWSON, Thomas E.; '78; r. 321 Alton Street, Danville, PA 17821.
- DAWSON, Wendy A.; '76 BSED; Dist. Fin. Sec.; Digital Equipment Corp., Blue Bell, PA; r. 2025 Bustard Rd., Lansdale, PA 19446,215/584-4697.
- DAY, Helen S. Winger; '16; Retired; r. 3121 Pillsbury Ave., Apt. 604, Minneapolis, MN 55408,612/825-9671.
- DAY, Karen; '78; r. 1056 Blackhorse Pike H4, Williamstown, NJ 08094.
- DAY, Ruth '67 (See Correll).
- DAYTON, Dorothy Stratdman (Robert S.); '61 BSED; Volunteer Sch. Worker; r. 1106 FM 528, Friendswood, TX 77546,713/482-2146.
- DAZLEY, Albert W.; '61 BS, '72 MED West Chester State; Tchr.; Phoenixville Area Sch. Dist., 1120 S. Gay St., Phoenixville, PA 19460,215/933-8861; r. 2 Melvin Rd., Phoenixville, PA 19460,215/933-8241.

- DAZLEY, Lucille B. Rutherford; '23; r. 114 E. Front St., Danville, PA 17821.
- DEADERICK, Marlene A. Hashin (John J.); '67 BS; Century 21, Kingston Pike, Knoxville, TN, 615/584-0129; r. 9540 Sarasota Dr., Ft. Lauderdale, TN 37919, 615/693-7797.
- DEAL, Elizabeth M. Clark; '61; r. 232 Dudley, Narberth, PA 19072.
- DEAN, Catherine M.; '27; r. 1221 S. Main St., Wilke-Barre, PA 18702.
- DEAN, Diane G.; '73 MED; r. 39 Welles St, Forty Fort, PA 18704.
- DEAN, Dorothy Courson; '42 BS, '53 MS Bucknell; Retired; r. Box 124, Washingtonville, PA 17884, 717/437-2301.
- DEAN, Frank P.; '51 BSED, '57 MS Boston Univ.; Dir., Corp. Communications; Picker Corp., 6119 Highland Rd., Cleveland, OH 44143, 216/449-3000; r. 18000 Shaker Blvd., Shaker Heights, OH 44120, 216/751-8133.
- DEAN, Jane A. '72 (See Tinsley).
- DEAN, Katherine '67 (See Seidel).
- DEAN, M. Charlene (John A.); '42 BS, '63 MA Seton Hall; Retired Business Educ., Tch., Guidance Couns.; r. 7209 E. Oakridge Cir., Lantana, FL 33462, 305/582-0641.
- DEAN, Martha B.; '17; r. 1210 N. Kenter Ave., Los Angeles, CA 90049.
- DEAN, Mary Jane Harris (William J., Jr.); '67 BS; Former Tch.; Homemaker; r. 17 Sunny Slope Dr., Hilton, NY 14468, 716/392-7744.
- DEANDREA, Francis T.; '70 BA; Reporter; Scranton Times Newspaper, Penn Ave., Scranton, PA 18503, 717/348-9131; r. 107 Pleasant Vista Dr., RD 1, Scranton, PA 18504, 717/587-4923.
- DEANDREA, Frank V.; '62 BS; Owner; Frank V. DeAndrea Ins. & Real Estate Agcy., 127 N. Wyoming St., Hazleton, PA 18201; r. 800 Hayes St., Hazleton, PA 18201.
- DEANDREA, Janet L. Lembo; '71 BS; Instructor; Keystone Jr. Coll., LaPlume, PA 18440; r. 107 Pleasant Vista Dr. RD 1, Scranton, PA 18504.
- DEANE, Mercedes '34 (See McDermott).
- DEANER, Frank W.; '61 BSED, '66 MED; Tch.; Eastern Lebanon Cnty. HS, Rt. 2, Myerstown, PA 17067, 717/866-6591; r. 3550 Oak St., Lebanon, PA 17042, 717/272-4781.
- DEANER, Jean '73 (See Hubbell).
- DEANER, Wayne E.; '43 BSED; Admin. Sales Mgr.; Girton Mfg. Co., Millville, PA 17846, 717/458-5521; r. 281 Main St., Box 55, Millville, PA 17846, 717/458-6501.
- DEANGELO, Mary '73 (See Dickenson).
- DEANGELO, Mary Phyllis '61 (See Krom).
- DEANGELO, Michael P.; '73 BS; Sec. Admin.; Penn. Turnpike Comm., RD 2, Box 345, Quakertown, PA 18951, 215/536-3860; r. 1521 Liberator Ave., Allentown, PA 18103, 215/791-2595.
- DEANGELO, William M.; '65 BS; Tch.; Wyoming Area Schs., Exeter, PA; r. 1826 Scurboro Ave., Exeter, PA 18643, 717/693-1378.
- DEANS, Gail V. Bruch (Thomas R.); '69 BS, '78 MA Ark.; Tch.; Warrior Run Sr. HS, RD 1, Turbotville, PA 17772; r. 311 N. Front St., Milton, PA 17847, 717/742-9323.
- DEARDORFF, Carol E. Gibiser (Joseph M.); '69 BS; r. 129 Black Oak Dr., Newark, DE 19711, 301/398-8546.
- DEARDORFF, Joseph M.; '68; r. 129 Black Oak Dr, Newark, DE 19711.
- DEATRICH, Paula A. '74 (See Christian).
- DEBELL, Frederick J., Jr.; '48 BSED; VP & Gen. Mgr.; The Chandler Chem. Co., 1965 East 66th St., Cleveland, OH 44103, 216/881-2552; r. 2133 Northland Ave., Lakewood, OH 44107, 216/226-2013.
- DEBOARD, Phillip C.; '61; r. R D 2, Lewisberry, PA 17339.
- DEBRAVA, Joanne '60 (See Jones).
- DEBUSKI, Stephen J.; '76 BSED; Grad. Student, Bloomsburg State Coll.; Tch., Life Sci.; Mahanoy Area Sch. Dist., 500 E. Centre St., Mahanoy City, PA 17948; r. 200 W. Pine St., Mahanoy City, PA 17948, 717/773-1003.
- DECAPRIA, Patric Leonard; '78; r. 532 Pennsylvania Ave, Sunbury, PA 17801.
- DECARLO, Denise Mary; '78; r. 33 Blackberry Lane, Morristown, NJ 07960.
- DECAROLIS, Robert J.; '76; r. 285 River Dr., Hadley, MA 01035.
- DECASMO, Margaret L. '30 (See Wachowiak).
- DECEMBRINO, Francis J.; '66 BA, '69 MED Trenton; Acct.; Self Employed; r. 108 North Ln., Chalfont, PA 18914, 215/822-1068.
- DECH, Kathryn M. (John H.); '72 BS, '75 MED Lehigh; Kndgtn. Tch.; Bethlehem Area Sch. Dist., 1330 Church St., Bethlehem, PA 18015, 215/865-5881; r. 125 Heritage Ln., Nazareth, PA 18064.
- DECHANT, Kathryn E.; '24 Dipl., '50 BS, '56 MS Penn State; Retired Tch.; r. 115 Clinton Ave., South Renovo, PA 17764, 717/923-0417.
- DECKER, Alan C.; '73 BS; Mgr.; Early American Restaurant, 129 Howerton Rd., Catasaqupa, PA 18032, 215/264-0861; r. 3271 East Blvd., Bethlehem, PA 18017, 215/694-0023.
- DECKER, Barbara Jean; '77 BA; Ins. Clerk; William R. Fims Ins. Agcy., Williamsburg, PA 17701; r. 309 Elmira St., Apt. 1, Williamsburg, PA 17701, 717/323-2555.
- DECKER, Dorothy J.; '29; r. 302 Union St., Taylor, PA 18517.
- DECKER, Joan M. Dalton; '59; r. Rd 2, Jersey Shore, PA 17740.
- DECKER, Jon R.; '72 BSED, '78 MED Antioch; Tch.; Lower Merion HS, 245 Montgomery Ave., Ardmore, PA 19003, 215/649-5600; r. 34 1/2 Derwen Rd., Bala-Cynwyd, PA 19004.
- DECKER, Mabel G.; '19; Retired; r. RD 3, Box 156, Tunkhannock, PA 18657, 717/836-2484.
- DECOURSEY, Barbara A.; '73; r. 14 James Rd., Hatboro, PA 19040.
- DEEBEL, William R.; '49 BSED; Retired; Naval Oceanographic Ofc.; r. Box 1236, Riva, MD 21140, 301/956-4989.
- DEEBLE, Mary '74 (See Zeopke).
- DEETER, Jessie E. Keen (Wilbur); '25; r. 120 E. Main, Nanticoke, PA 18634, 717/735-4581.
- DEETER, Peggy '63 (See Getz).
- DEETHS, Anna '08 (See Reagan).
- DEETS, Judy A. Sutliff; '75 BSED; Elem. Tch.; Berwick Area Sch. Dist., Market St., Berwick, PA 18603, 717/759-2249; r. 216 Summerhill Ave., Berwick, PA 18603, 717/752-6553.
- DEETS, Marjorie R. Coombs (Clyde C.); '43 BS; Retired Tch.; r. 4620 Forest St., Bristol, PA 19007, 215/788-8938.
- DEFACIS, Shirley Klock; '63 BSED; Tch.; Shikellamy Sch. Dist.; r. RD 1, Box 142-A, Shamokin, PA 17872, 717/797-1949.
- DEFANT, Judith '69 (See Wicker).
- DEFEBO, Carl E.; '58 BSED, '67 MED Temple, '68 Admin Cert Penn State; Principal; Susquehanna Twp. Middle Sch., 801 Wood St., Harrisburg, PA 17109, 717/545-3721; r. 4013 Fargreen Rd., Harrisburg, PA 17110, 717/233-7373.
- DEFELICE, Carol J. '66 (See Eppinger).
- DEFELIPPIS, Mary K.; '75 BSED; Tch.; Lancaster Catholic HS, 650 Juliette Ave., Lancaster, PA, 717/393-0451; r. 108 Wiggins Ct., Boonton, NJ 07005, 717/393-1101.
- DEFINNIS, Janice M. Clemens (John E.); '64 BSED; Homemaker; r. 1207 Fowler Ave., Berwick, PA 18603, 717/759-0122.
- DEFRANCESCO, Diane L. '75 (See Fry).
- DEFRANCESCO, Karen L. Welker (Carmen E.); '74 BS, '76 MED; Prof.; Bloomsburg State Coll.; r. 814 N. Sixth St., Shamokin, PA 17872, 717/672-2461.
- DEFRANCISCO, Carole A. '64 (See Millard).
- DEFRANCISCO, Dianne '67 (See Fantaskey).
- DEFRANK, Philip J.; '37 BSED; Retired Coatings Engr.; ACF Industries, Inc.; r. 1844 Oliveto Ln., Hazlewood, MO 63042, 314/831-5580.
- DEGENHART, Julieanne M. '73 (See Kraft).
- DEGIGLIO, Sheree L. '77 (See Strauss).
- DEGLAS, Kathy A. '75 (See Patterson).
- DEGRAAF, Claire E. Houpt (David A.); '75 BA; Reporter; Photographer; The Danville News, 14 E. Mahoning St., Danville, PA 17821, 717/275-3235; r. RD 2, Box 236, Danville, PA 17821, 717/437-3541.
- DEGRAZIANO, Karen A. Rau (Thomas S.); '65 BS, '68 MS; Tch., Homemaker; r. 9497 Honeysalt Row, Columbia, MD 21045, 301/730-3826.
- DEGRAZIANO, Thomas S.; '65 BS, '68 MS; Sci. Dept. Chmn.; Old Court Jr. HS, 4627 Old Court Rd., Pikesville, MD 21208, 301/755-5300; r. 9497 Honeysalt Row, Columbia, MD 21045, 301/730-3826.
- DEGREGORIO, Barbara M.; '54 BS; Homemaker; r. 175 Mountain Way, Ruthford, NJ 07070.
- DEHAVEN, Beatrice Thomas; '37 BS; Retired Tch.; r. 1515 W. Front St., Berwick, PA 18603, 717/752-5604.
- DEHAVEN, Kathryn J.; '69 BS; Unemployment Compensation Claims Examiner; Penn. Bur. of Employment Security, 118 E. Third St., Berwick, PA 18603, 717/752-4531; r. 6640 2 1/2 St., Bloomsburg, PA 17815, 717/784-0277.
- DEHAVEN, Morris D.; '32, '58 MS Bucknell; Retired Elem. Sch. Principal; r. 25 Valley Rd., Levittown, PA 19057, 215/949-2371.
- DEHOFF, Joanne D. Derr; '66; r. 1608 Concord Rd Col Pk, Wyoming, PA 19610.
- DEIBERT, H. Evangeline Lanning (Earle M.); '27 BSED; Retired; r. 201 Den Helder, Ellentown, FL 33532, 813/722-1583.
- DEIBERT, J. Lorraine '56 (See Bodenhorn).

- DEIBERT, Lola '52 (See Glass).
- DEIBERT, Virginia R. '60 (See Cole).
- DEIBLER, Kathryn Aa. '63 (See Garinger).
- DEIBLER, Mary Ann; '70; r. 72 E Main St, Elizabethtown, PA 17023.
- DEIBLER, Robert L.; '61; r. 533 Wert St, Millersburg, PA 17061.
- DEILY, Carrie M.; '38; r. 332 Jefferson St., Bloomsburg, PA 17815.
- DEILY, J. Howard; '14; r. 518 W 3rd St, Bloomsburg, PA 17815.
- DEILY, James H., Jr.; '41 BSED; Sr. VP. Chmn., Trust Comm.; Natl. Central Bank, 52 E. King St., Lancaster, PA 17604,717/291-3503; r. 37 N. Bausman Dr., Lancaster, PA 17603,717/393-1716.
- DEILY, Linda E.; '77; r. 332 Jefferson St, Bloomsburg, PA 17815.
- DEISLER, Marie A.; '77 MED; r. 73 Ridge Rd, Rumson, NJ 07760.
- DEITERICH, Mary R. Dowd (Harry F.); '24; Retired Tchr.; r. 1406 Third St., Galena Park, TX 77547,713/455-0657.
- DEITRICH, Mae H. Willis (Theodore W.); '36 BS; Retired Tchr.; r. 819 W. Trindle Rd., Mechanicsburg, PA 17055,717/766-4507.
- DEITRICK, Betty '50 (See Dietrich).
- DEITRICK, Helen '22 (See Harman).
- DEITRICK, Jane Ann; '77; r. 7 High St. Korn Krest, Wilkes-Barre, PA 18702.
- DEITRICK, Margaret J. '21 (See Martin).
- DEITTERICK, Donald R.; '70 BS, '75 MED; Elem. Tchr.; Central Columbia School Dist., Race St., Millville, PA 18631,717/759-2221; r. RD 2, Berwick, PA 18603,717/759-0857.
- DEITTERICK, Dorothy M.; '65; r. RD 2, Orangeville, PA 17859.
- DEITZ, Harry J., Jr.; '74 BS; Sports Writer; The Reading Eagle, 345 Penn St., Reading, PA,215/373-4221; r. RD 2, Box 129A, Elysburg, PA 17824,717/672-9693.
- DEITZ, Maryellen K. Krick (Harry J., Jr.); '74 BS; Homemaker; r. RD 2, Box 129A, Elysburg, PA 17824,717/672-9683.
- DEJESUS, Nancy R. Troutman (Manuel J., Jr.); '65 BSED; Info. Systems Member; Western Electric Co., Inc., Box 241, Reading, PA 19603,215/929-6135; r. Box 653, RD 2, Reading, PA 19605,215/375-0152.
- DEKRAFFT, Patti R.; '78; r. 7047 E Midway Avenue, Upper Darby, PA 19082.
- DEKUTOSKI, Joseph; '58 BS, '62 MA Trenton State; r. 119 Chapel Rd., New Hope, PA 18938,215/862-5847.
- DELANCE, Anita M.; '71; r. 118 W. Oak St., Shenandoah, PA 17976.
- DELANCE, Elizabeth J. '69 (See Macknis).
- DELANEY, Anne M.; '71; r. 1513 Dorwalt Blvd, Schenectady, NY 12309.
- DELANEY, Elizabeth A. '27 (See Fogarty).
- DELBAUGH, William F.; '59 BSED; Operations Coord.; Beavertown Block Co., Inc., RD 1, Middleburg, PA 17842,717/837-1744; r. 492 N. High St., Selingsgrove, PA 17870,717/374-0044.
- DELBO, Dorothy '60 (See Fierro).
- DELBO, Susan J. Haupt; '70; r. 5715 N Sunray Dr, Tucson, AZ 85704.
- DELBRIDGE, Kathleen E. '75 (See Nagle).
- DELCAST, Belva Jane Straub; '78; r. Rd 3 Box 49B5, Catawissa, PA 17820.
- DELESE, James P.; '71 BS, '78 MED; Tchr.; Hazleton Area Sch. Dist., Hazleton, PA; r. 790 McNair St., Hazleton, PA 18201,717/454-1017.
- DELESKI, Edwin J.; '46 BSED; Retired; r. RD 3, Onoonta, NY 13820,607/432-2555.
- DELETCONICH, William; '75 BS; r. 76 Franklin St., Edwardsville, PA 18704,717/288-4869.
- DELGROSSO, Beverley T. Thomas; '57; r. 561 Walton, Lemoyne, PA 17043.
- DELIA, Mary Ann C. Thornton (Frederick R.); '59 BSED, '64 MED Bucknell; Dir., Guidance and Counseling; Bristol Twp. Sch. Dist., Harry Truman Admin. Bldg., Bristol, PA 19007,215/945-4940; r. 30 Landreth Ln., Bristol, PA 19007,215/785-3892.
- DELINSKY, Joseph L.; '70 MED; r. Rd 3 Box 303a, Dallas, PA 18612.
- DELINSKY, Nancy E.; '72 MED; r. Rd 3 Box 303 A, Dallas, PA 18612.
- DELKANIC, Jane '67 (See Martin).
- DELKANIC, Jane M.; '70; r. RD 2, Box 191, Harveys Lake, PA 18618.
- DELKANIC, Lois '62 (See Klingler).
- DELL, Deborah L.; '76; r. Danville, PA 17821.
- DELLARIO, Anita M. '71 (See West).
- DELLARTE, Anthony J.; '74 BSED; Instr.; Luzerne Cnty. Comm. Coll., Prospect St., Nanticoke, PA 18723,717/735-8300; r. 232 Race St., West Pittston, PA 18643,717/654-2726.
- DELLEGROTTO, John T.; '72 BS, '73 MED; Resource Cnslt., Supv.; Capital Area Intermediate Unit, 26 N. Ninth St., Lemoyne, PA 17043,717/737-6728; r. RD 1, Sugar Maple Dr., Eppers, PA 17319,717/938-1271.
- DELLEGROTTO, Joseph A.; '64 BSED, '69 MS Del.; Tchr.; Interboro HS, Prospect Park, PA 19076,215/461-6700; r. Box 112, Glenelton, PA 19036,215/461-1368.
- DELLERT, Marilyn J.; '76 BS; Auditor; Avco Lycoming, 652 Oliver St., Williamsport, PA 17701,717/323-6181; r. 146 N. Front St., Millton, PA 18747,717/523-6453.
- DELLIQUANTI, Rose '31 (See Butera).
- DELLOS, Gail M. Ropp (John); '68 BSED; Tchr.; Saddle Back Unified Sch. Dist., Diseno Dr., Mission Viejo, CA 92691; r. 25331 Posana Ln., Mission Viejo, CA 92691,714/586-5120.
- DELLOS, John M.; '68; r. 529 N. Lincoln Ave., Scranton, PA 18504.
- DELMONICO, Gerry A.; '70 BS, '76 MED; Audiologist & Speech Pathologist; Chester Cnty. IU 24; r. RD 1, Box 130A, Cullen Rd., Oxford, PA 19363,215/932-4898.
- DELMONICO, Rozenna G. Close; '71; r. William Hartman, Jr. RD 5, Chambersburg, PA 17201.
- DELONG, Beth L. '74 (See Gerlins).
- DELONG, M. Elizabeth Haganbuch; '44 BS; r. 14313 Northwyn Dr., Silver Spring, MD 20904,301/384-8013.
- DELOPLAINE, Sandra L. '72 (See Zuchero).
- DELP, Jeffrey A.; '77; r. 59 Schan Dr., Churchville, PA 18966.
- DELP, Russell F., Jr.; '69; r. 234 N. Fourth St., Sunbury, PA 17801.
- DELSITE, Barbara A. '68 (See Latchford).
- DELUCA, Anthony; '77 BA; Conservationist; Wilkes-Barre Recreation Bd., Wilkes-Barre, PA 18702; r. 160 Poplar St., Wilkes-Barre, PA 18702,717/779-4706.
- DELUCCA, Rosemary T.; '71; r. 716 Garfield St., Hazleton, PA 18201.
- DELVECCHIO, Carol '62 (See Citarelli).
- DEMARA, James P.; '72 BSED, '74 MS Scranton; Social Sci. Tchr.; Hazleton Area Sch. Dist., S. Church St., Hazleton, PA 18201,717/455-9551; r. 126 Putnam St., West Hazleton, PA 18201,717/454-4630.
- DEMAREE, Charles E.; '66 BS; Advisory Engr.; IBM Corp., Bodle Rd., Oswego, NY; r. 3622 Joel Dr., Edwell, NY 13760,607/785-4750.
- DEMAREE, Gerald J.; '37 BSED, '50 MA NYU; Retired Supt. of Schs.; r. 17 Chestnut St., Binghamton, NY 13905,607/724-5445.
- DEMARIA, Rita Mulligan (Richard A.); '75 BA, '79 MS Drexel; Youth Svcs. Planning Coord.; Montgomery Cnty., Courthouse, Norristown, PA 19044,215/275-5000; r. 28 E. Glenside Ave., Glenside, PA 19038,215/576-1265.
- DEMARINIS, Anna Bucinelli (Joseph); '46 BS; Tchr., Business; Hazleton HS, Ninth & Wyoming Sts., Hazleton, PA 18201; r. 926 N. Church St., Hazleton, PA 18201,717/455-3245.
- DEMARTE, Elizabeth '60 (See Laubach).
- DEMATT, Mary C. '51 (See Hudders).
- DEMBY, Elizabeth Ann Tarr; '60; Newark, NJ, Trenton, NJ,609/890-3469; r. 218 Norway Ln., Mt. Holly, NJ 08060,609/267-6603.
- DEMCHOCK, Judith '69 (See Martin).
- DEMCHOCK, Daniel T.; '74; r. 44 South Rock St., Shamokin, PA 17872.
- DEMELFI, Mary T. Kopchinski (Frank J.); '73 BS; Tchr.; Dallas Area Sch. Syst., Church St., Dallas, PA 18612; r. 30 Norton Ave., Dallas, PA 18612,717/675-5972.
- DEMELFI, Susan Hayhurst; '59 BS; r. 120 Friar Rd., Bloomsburg, PA 17815,717/784-9437.
- DEMELFI, Vincent Joseph; '76 BSED; Tchr.; Bishop Hafey HS, 22nd & Rose St., Hazleton, PA 18201,717/455-9431; r. 100 Clifton Dr, Bloomsburg, PA 17815.
- DEMETER, Margaret E. O'Donnell "Peggy" (Edward J.); '62 BS, '67 MED Temple; Homemaker; r. 725 Wright Dr., Maple Glen, PA 19002,215/885-2290.
- DEMETRIKOPOULOS, Poletime Comuntzis (Carl); '44 BS, '75 MED; Owner; Pi Studio; r. 150 Robin Ln., Bloomsburg, PA 17815.
- DEMIDOVICH, Marcella M.; '74; r. 4337 Bennington St., Philadelphia, PA 19124.
- DEMILIO, Geraldine E. Miller (Philip A., Jr.); '65 BSED; Tchr.; Pen Argyl and Bangor Sch. Dist.; r. 631 N. Falcone Ave., Roseto, PA 18013,215/588-2586.
- DEMILIO, Michael Vincent; '78; r. Rd 3, Bethlehem, PA 18015.
- DEMING, Beulah M. '24 (See Gibson).
- DEMINICO, Eugene R.; '75 MS; r. 44 Market St, Pittston, PA 18640.
- DEMKO, Donna Marie; '78; r. 980 Wedgewood Drive, Lansdale, PA 19446.

- DEMKO, Patricia A. '61 (See Dunsavage).
- DEMMLI, Fred O.; '49 BS; Bkpr.; Blaschak Coal Co., Mahony City, PA 17948; r. 510 W. Centre St., Shenandoah, PA 17976,717/462-3252.
- DEMNIKI, Frances R. '69 (See Johnson).
- DEMOTT, Dorothy '50 (See Reichart).
- DEMOTT, Fanny E. Hill (George W.); '29, '39 BSEd, '60 Med Penn. State; Retired; r. 253-D Hibiscus Dr., MFL, Leesburg, FL 32748.
- DEMOTT, Howard E.; '35 BSEd, '66 PhD Virginia; Prof., Chmn., Biol. Dept.; Susquehanna Univ., Selingsrove, PA 17870,717/374-0101; r. 902 N. Ninth St., Selingsrove, PA 17870,717/374-8324.
- DEMOTT, Lois '32 (See Stouffer).
- DEMOTT, Mabel H. Derr; '12; r. Eyers Grove, PA 17826,717/458-5166.
- DEMPNIAK, Susan Lorraine; '74; r. 5641 Lancaster St #2, Harrisburg, PA 17111.
- DEMPSEY, Constance Cook (Richard J.); '73 BSEd, '77 MS Scranton; Tchr.; r. 630 Santana Dr., Apt. 302, Harrisburg, PA 17109,717/652-3945.
- DEMPSEY, Donna '75 (See Peca).
- DEMPSEY, Hugh M.; '70 BSEd, '75 MEd; Admin.; St. Vincent Coll., Latrobe, PA 15650,412/539-9761; r. 1845 Rt. 422, W., Indiana, PA 15701,412/349-7047.
- DEMPSEY, John F., II; '73 BS; Div. Cost Analyst; Burlington Indust. Carpet Div., Valley Forge, PA 19409,215/666-7770; r. 102 W. Laurel St., Shenandoah, PA 17976,215/666-0743.
- DEMPSEY, Kevin P.; '77 BS; Material Scheduler; Sandvik Steel, Carbondale Rd., Waverly, PA 18503,717/587-5191; r. Box 191, Elmhurst, PA 18416,717/842-2009.
- DEMPSEY, Ruey A. Cloak (Hugh M.); '67 BA; Micro-Biologist; Arco Med. Prod. Co.; r. 1845 Rt. 422 W., Indiana, PA 15701,412/349-7047.
- DENARDO, Margaret M. Schultz (Ronald J.); '68 BS; Retired Tchr.; r. RD 4, Box 4014, Bangor, PA 18013,215/588-4484.
- DENATALE, Elizabeth Joyce (Anthony P., Jr.); '68 BS; Homemak-er; r. 2930 Rising Sun Rd., Ardmore, PA 19003,215/649-3251.
- DENAULT, Pamela J.; '78; r. 2580 Springhill Circle, Furlong, PA 18925.
- DENBY, Cathy S.; '77 BSEd; Asst. Mgr.; Ups and Downs, Harrisburg East Mall, Harrisburg, PA 17111,717/564-9830; r. 5055 Stacey Dr., Apt. T-2 Chambers Ridge, Harrisburg, PA 17111,717/564-2880.
- DENDE, Christine M.; '76 MED; r. 1435 Woodlawn St, Scranton, PA 18509.
- DENDLER, Fay M. Appleman (Ralph); '28; Retired Tchr.; r. 1132 Market St., Berwick, PA 18603,717/752-5367.
- DENECOLA, Karen L.; '74 BS; Elem. Tchr.; Pennsauken Bd. of Educ.; r. 5126 Garfield Ave., Pennsauken, NJ 08109.
- DENES, Barry L.; '67 BS, '78 MBA Pepperdine; Field Sales Mgr.; Polaroid Corp., 2020 Swift Dr., Oak Brook, IL 60521,312/654-5299; r. 2910 Mason Ln., San Mateo, CA 94403,312/382-3360.
- DENES, Dorothy J. Brighton (Barry L.); '66 BSEd; Homemaker; Former HS Business Tchr.; r. 2910 Mason Ln., San Mateo, CA 94403,212/382-3360.
- DENICK, Donald E.; '63 BS, '74 Med West Chester State; Sci. Tchr.; Upper Merion Jr. HS, Crossfield Rd., King of Prussia, PA 19406,215/265-1500; r. Box 265, Frederick, PA 19435,215/754-6208.
- DENISON, Nellie M.; '13; Retired Nurse, US Army; r. 6200 Oregon NW, 280, Washington, DC 20015.
- DENN, Lillian '27 (See Bullington).
- DENNEN, Jean Matchault; '60 BSEd, '67 MA Ball State; r. 1113 E. Wayne St., South Bend, IN 46615,219/288-9654.
- DENNEN, Joan D. '63 (See Harner).
- DENNEN, John E.; '54 BSEd, '67 MBA Bucknell; Asst. Prof.; Bloomsburg State Coll.,717/389-2908; r. RD 3, Danville, PA 17821,717/437-2754.
- DENNEN, Judith L.; '76 BA; Head Teller, Supv.; Philadelphia Natl. Bank., Morrisville Branch, Morrisville, PA 19067,215/736-1141; r. 18 Mill Dr., Levittown, PA 19056,215/945-5736.
- DENNEN, Richard S.; '61 BSEd, '65 MA Ball State; Partner; Bernth, Casper & Dennen, CPA's, 1920 Ridgedale, South Bend, IN 46614,219/291-8600; r. 1113 E. Wayne St., South Bend, IN 46615,219/288-9654.
- DENNIS, Don A.; '71 BS; Sci. Tchr.; Council Rock Sch. Dist., E. Holland Rd., Holland, PA,215/968-4262; r. Box 325, Pineville, PA 18946,215/598-7869.
- DENNIS, Edith A.; '19, BS Penn; Retired Tchr.; r. 1114 North 17th St., Harrisburg, PA 17103,717/238-9073.
- DENNIS, Peggy A. Price (Don D.); '72 BS; Engl. Tchr.; Pennwood Jr. HS, Makefield Rd., Yardley, PA; r. Box 325, Pineville, PA 19946,215/598-7869.
- DENNIS, Susan R.; '74 BSEd; Grad. Student, Ga. State Univ.; Admin. Acct. Spec.; IBM Corp., 1175 Peachtree St. NE 100 Colony Sq., Ste. 100, Atlanta, GA 30361,404/885-6441; r. 819 Durant Pl. NE, Atlanta, GA 30308.
- DENNIS, William Edward; '77; r. Rd 2, East Berlin, PA 17316.
- DENNIS, Zane; '70; r. RD 1, Shickshinny, PA 18655.
- DENNY, Katherine J.; '76; Travelers Ins. Co.; r. Nutmeg Village, 655 Talcottville Rd. Bldg. 1, Apt. 2, Vernon, CT 06066.
- DENOY, Patrick; '58 BA; Basketball Tchr., Prof. Referee; Wilkes-Barre Schs., Wilkes-Barre, PA; r. 116 Italy St., Mocanaqua, PA 18655,717/542-7192.
- DENT, Bonnie S. '77 (See Stevens).
- DENT, Frederick G.; '44 BSEd, '50 MA Lehigh; Prog. Spec., Mgmt.; Capital Area IU, 26 N. Ninth St., Lemoyn, PA 17043,717/761-5230; r. 203 Locust Dr., New Cumberland, PA 17070.
- DENT, Margaret A.; '72; r. Lightstreet, PA 17839.
- DENT, Myrtle '20 (See Trembley).
- DENTON, Madeline Foulk; '23; r. 19 Cedar Hill Rd., Newtown, CT 06470.
- DEPAOLO, Ann Marie; '76 MED; r. 305 Adams Ave, Clarks Summit, PA 18411.
- DEPAUL, Bernard; '51; r. 408 N. Orange Ave., Arcadia, FL 33821.
- DEPAULIS, Kathleen B. '77 (See Nolan).
- DEPEW, Raymond W.; '71 BA; Mgr.; Penn. Liquor Control Bd., 402 Main St., White Haven, PA 18661,717/443-8711; r. Lot C-3, Spring Hill Mobile Court, White Haven, PA 18661,717/443-7177.
- DEPO, Gerald E.; '67 BA, '79 MPA Temple; Sec., Bloomsburg Council & Municipal Auth., Town Hall, Bloomsburg, PA 17815,717/784-7703; r. 805 E. Fourth St., Bloomsburg, PA 17815,717/784-2580.
- DEPO, Robert; '63 BSEd, '68 MS Maryland; Tchr.; Perry Hall Sr. HS; r. 9638 Mason Ave., Baltimore, MD 21234,301/661-8240.
- DEPOE, Susan E. Hummel (Fred); '76 BS; Drama Tchr.; Taconic Hills HS, Philmont, NY 12565; r. RD 1, Box 93, Benton, PA 17814,717/925-6195.
- DEPOLO, Carol A. Davenport (Charles); '63 BA; Tchr.; Dr. Kistler Elem. Sch., Old River Rd., Wilkes-Barre, PA 18702,717/826-7230; r. 29 Birch Ave., Plains, PA 18705,717/822-5135.
- DEPPE, Mildred E. '35 (See Hines).
- DEPPEN, Barry H.; '61 BSEd; Geography Instr.; Line Mountain Middle Sch., Trevorton, PA 17881,717/797-4751; r. 1719 Raven Ave., Shamokin, PA 17872,717/644-1254.
- DEPPEN, John S.; '35 BSEd, '52 Med Penn State; Retired Tchr.; r. 301 S. Eighth St., Trevorton, PA 17881,717/797-8674.
- DEPPEN, L. Margaret; '39 BS; Retired Tchr.; r. 807 Shamokin St., Trevorton, PA 17881,717/797-8672.
- DEPPEN, Steena R.; '27; r. Dalmatia, PA 17017.
- DERBY, Almeda; '32; r. 1216 Oram St., Scranton, PA 18504.
- DERBY, Mary E. Remich (Lawrence); '67 BSEd, '71 Med Trenton State; Homemaker; r. 2524 Hilltone Pk., Perkasie, PA 18944,215/659-2532.
- DERDENSTOCK, Camilla; '02; r. W. Cor Dorrance & Wyo Ave. Ldr Nurs Ctr., Kingston, PA.
- DERENZIS, Charles Joseph; '78; r. Rd 1 Box 153a, Milford, PA 18337.
- DERIGGI, Celeste M.; '71; r. RD 2, Dalton, PA 18414.
- DERISI, Michele Jean; '77 BS; Auditor; Pomeroy's, Levittown Shopping Ctr., Levittown, PA 19055,215/945-5000; r. 34 Mistry Pine Rd., Levittown, PA 19056,215/945-1765.
- DERK, Chester A., Jr.; '77 BS, '78 MBA; r. RD 1, Box 175, Elysburg, PA 17824,717/672-2786.
- DERK, Daniel F.; '70 BS; Tchr.; Lebanon HS, 1000 S. Eighth, Lebanon, PA 17042; r. 1006 Kochenderfer Rd., Lebanon, PA 17042,717/274-0754.
- DERK, George W.; '55 BS; Account Rep.; IBM Corp., Wavert St. Bypass, Reading, PA 19603,215/374-8311; r. 1608 Westwood Rd., Wyomissing, PA 19610,215/678-5585.
- DERK, Timothy Allen; '78; r. 1103 Shamokin Street, Trevorton, PA 17881.
- DERK, Vera A. Rearick; '60; r. 1608 Westwood Rd, Wyomissing, PA 19610.
- DERKIS, Robert F.; '63 BS; Auditor; Gen. Acct. Ofc., Washington, DC; r. 6209 N. 22nd St., Arlington, VA 22205,703/534-3456.
- DERKITS, Darlene F. Scheidt (Robert); '63 BS, '65 MS Penn State; Homemaker; r. 6209 North 22nd St., Arlington, VA 22205,703/534-3456.

- DERMODY, Gertrude E.; '36; r. 21 Edgewood Drive, Torrington, CT 06790.
- DEROBA, Francis E.; '78; r. 135 Coal Street, Trevorton, PA 17881.
- DEROMEDI, Christine Malkoski (John W.); '71 BS, '74 MEd; Tchr.; St. Clair Area HS, 227 S. Mill St., St. Clair, PA 17970,717/429-1410; r. Beech Dr., Shady Acres, Kulpmont, PA 17834,717/373-3010.
- DEROSE, Dr. David P.; '72 BA, '76 OD Penn. Coll. of Optometry; Optometrist; Pvt. Practice, Box 461, W. Main St., Bloomsburg, PA 17815,717/387-0661; r. 1 East 12th St., Bloomsburg, PA 17815,717/784-3664.
- DEROSE, Dr. James V.; '39 BS, '62 EdD Penn.; Head, Sci. Dept.; Marple Newtown Schs., 120 Media Line Rd., Newtown Square, PA 19073,215/356-9400; r. 238 Kent Rd., Springfield, PA 19064,215/543-7862.
- DEROSE, Jeanne Angela '72 (See Wilson).
- DEROSE, Jeanne E. '72 (See Richards).
- DEROSE, Joseph; '58; r. 2287 Long Rd, Grand Island, NY 14072.
- DEROSE, JoAnn A. Heston (Martin W.); '59 BSEd; Homemaker; r. 831 Moonlight Dr., York, PA 17402,717/755-6650.
- DEROSE, Martin W.; '59 BSED, '64 MA Bucknell; Pres.; FCI Constr. Inc., 1 Waterford Prof. Ctr., York, PA 17402,717/757-9688; r. 831 Moonlight Dr., York, PA 17402,717/755-6650.
- DEROSE, William R.; '74 BS; Tchr.; Edgewood Middle Sch., Edgewood, MD; r. 238 Kent Rd., Springfield, PA 19064,215/543-7862.
- DERR, Camille Schmicker (Ronald R.); '66 BA; Sch. Nurse; Shenandoah Valley Sch. Syst.; r. 222 S. West St., Shenandoah, PA 17976,717/462-2513.
- DERR, Rev. Dennis W.; '74, '79 MDiv Wesley Theo. Sem.; Minister; United Meth. Church, Central Penn. Conference; r. Box 866, Belleville, PA 17004.
- DERR, Dorothy R. '40 (See Tilson).
- DERR, Elenanor '24 (See Gilbert).
- DERR, Elizabeth J. '60 (See Gensemser).
- DERR, Helen M. '39 (See Price).
- DERR, James I.; '66 BSED, '70 MEd Lehigh; Elem. Principal; Wyoissing Area Sch. Dist., Cleveland & Garfield Aves., Wyoissing, PA 19610,215/374-4031; r. 427 Highland Dr., Pottstown, PA 19464.
- DERR, Joanne D. '66 (See Dehoff).
- DERR, K. Frank; '57 BSED, '69 MEd; Tchr. & AV Coord.; Montoursville Area Schs., 600 Willow, Montoursville, PA 17745,717/368-2441; r. Hillsgrove, PA 18619,717/478-2561.
- DERR, LaRue C.; '31 BSED, '42 MA Temple; Retired Asst. Supt. of Schs.; r. 100 Roop St., Highspire, PA 17034,717/939-5051.
- DERR, Linda J.; '73; r. RD 1, Box 197, Hopewell Rd., Downingtown, PA 19335.
- DERR, Mabel H. '12 (See DeMott).
- DERR, Marie Kelly (Edgar M.); '31; Retired Tchr.; r. 398 East St., Bloomsburg, PA 17815,717/784-4302.
- DERR, Mary Ellen; '60; r. RD 3, Bloomsburg, PA 17815.
- DERR, Mary V. Hower (William L.); '73 BSED, '73 MS; Reading Spec.; Central Columbia Middle Sch., Old Berwick Rd., Bloomsburg, PA 07815; r. 617 Country Club Dr., Bloomsburg, PA 17815,717/784-4549.
- DERR, Nancy K.; '61; r. RD 3, Bloomsburg, PA 17815.
- DERR, Patricia J. '68 (See George).
- DERR, Sally Ann '74 (See McCloskey).
- DERR, Wallace E.; '33 BS, '36 MS Temple, '46 MS Bucknell; Farmer; r. RD 4, Bloomsburg, PA 17815,717/784-6869.
- DERR, William L.; '70 BSED, '74 MA; Asst. Football Coach Bloomsburg State Coll.; Reading Spec.; Southern Cloumbia Sch. Dist., RD 2, Catawissa, PA 17815; r. 617 Country Club Dr., Bloomsburg, PA 17845,717/784-4549.
- DERRICK, Patricia A. '76 (See Murray).
- DERRICOTT, William T.; '66 BSED, '71 MA Equiv.; Social Studies Instr., Asst. Athletic Dir.; Parkland HS, Orefield, PA 18069,215/395-2021; r. 228 North 39th St., Allentown, PA 18104,215/395-6540.
- DEESHAM, Sara Ellen '39 (See Laubach).
- DERSTINE, Janis I. '73 (See Moyer).
- DERSTINE, Patricia Ann; '74; r. 29 Meadow Ln, Lansdale, PA 19446.
- DERWINSKI, Teresa M.; '70 BSED, MEquiv; Tchr.; Carbondale Area Sch. Dist., Brooklyn St., Rt. 6, Carbondale, PA 18407,717/282-4500; r. 422 Main St., Simpson, PA 18407,717/282-1908.
- DESANDIS, Karen A.; '69 BS, '73 MS Scranton; Social Studies Tchr.; Tech. HS, Scranton, PA 18510; r. 103 Swinick Dr., Dunmore, PA 18512,717/342-7878.
- DESANTO, Helene I.; '74 BS, '78 MS Syracuse; Central Admin.; State of NY, Ofc. of Mental Retardation, 44 Holland Ave., Albany, NY 12229,518/474-2746; r. Apt. 8G, Hollandale Apts., Clifton Park, NY 12065,518/371-0689.
- DESHANE, Theresa B.; '68; r. 97 Reliance Ct., Telford, PA 18969.
- DESILVER, Robert H.; '72 BS; Trust Auditor; First Natl. Bank, Allentown, PA; r. 1308 Jennings St., Bethlehem, PA 18017,215/567-0765.
- DESMOND, Jacqueline M. '57 (See Epler).
- DESMOND, Margaret M.; '64; r. 505 Marlbrook Ln., Lansdale, PA 19446.
- DESMOND, Patricia A.; '59; r. 505 Marlbrook Ln., Lansdale, PA 19446.
- DESNOYERS, Mary Louise '70 (See Reynolds).
- DESOBRE, Kurt B.; '71 BA; Sr. Lab. Tech.; Univ. of Del., Coll. of Marine Studies, Lewes, DE 19958; r. RD 1, Box 813, Lincoln, DE 19960.
- DESTEFANO, Sally E.; r. 2825 Furnace Pl., Doylestown, PA 18901.
- DETATO, Lois Ann; '63; r. 32 Camden St., Johnson City, NY 13790.
- DETATO, Ramon G.; '57; r. RD 2, Cogan Station, PA 17728.
- DETWELLER, Alicia Marie; '78; r. 219 Penn Avenue, Dupont, PA 18641.
- DETWILER, Carol A. '74 (See Grimm).
- DETWILER, Jane E. Cowell (George E., II); '75 BSED; Pers. Asst.; Safeguard Indust., Inc., 631 Park Ave., King of Prussia, PA 19406,215/265-4000; r. 1031 Windy Hill Rd., Fairview Village, PA 19409,215/539-1680.
- DEUBLER, William F.; '69; r. 3D Recon BNS4 3D Mardiv, FMF FPO San Francisco, CA.
- DEUTSCH, Gayle M.; '77 BS; Sales Correspondent; Stanley-Vidmar, Div. of Stanley Works, 1133 Grammes Rd., Allentown, PA 18103,215/797-6600; r. 1133 North 14th St., Allentown, PA 18102,215/435-2222.
- DEUTSCH, Jeffrey Paul; '78; r. 104 South Seventh Street, Coplay, PA 18037.
- DEVANEY, Grace W.; '65; r. Olde Forge E Bldg C1, Morristown, NJ 07960.
- DEVANEY, James Michael; '73; r. 323 A St., Girardville, PA 17935.
- DEVANEY, Joseph C.; '60 BS; Eng. Tchr.; Hazleton Area Sch. Dist., Hazleton, PA; r. Box 70, Weston, PA 18256,717/384-4768.
- DEVANEY, Charles R.; '74 BSED; Tchr.; Middlesburg Elem. Sch., 600 Wagensellar, Middleburg, PA 17842,717/837-5524; r. RD 3, Box 140, Mifflinburg, PA 17844,717/966-1926.
- DEVER, Sally A. '69 (See Sytek).
- DEVEREUX, Michael T.; '73; r. 330 A Willow Grove St, Hackettstown, NJ 07840.
- DEVINE, Catherine M.; '26; r. 43 Brown St., Wilkes-Barre, PA 18702.
- DEVINE, Lester; '29; r. 553 Duke St., Northumberland, PA 17857.
- DEVINE, Mary M.; '77; r. 1922 Center St., Ashland, PA 17921.
- DEVINE, Patricia C. Murray (Allen H.); '69 BSED; r. 31 Seignery Ave., Binghamton, NY 13905,607/792-8359.
- DEVITO, Karen '77 (See Reighn).
- DEVITT, Kathleen; '78; r. 2617 Abington Road, Wilmington, DE 19810.
- DEVILIN, Gerald O.; '68 BS, '72 MEd; Middle Sch. Tchr.; Central Cloumbia Sch. Dist., 4777 Old Berwick Rd., Bloomsburg, PA 17815; r. 130 Worman St., Bloomsburg, PA 17815.
- DEVILIN, John F.; '73 BSED; Tchr., ESEA Title I Math. Coord.; Sullivan Cnty. Sch. Dist., Laporte, PA 18626,717/946-7471; r. Box 75AA, RD 1, Dushore, PA 18614,717/928-9002.
- DEVILIN, Lawrence J.; '72 BA; Tchr.; r. 320 High St., Phoenixville, PA 19460,215/933-4012.
- DEVOE, Lucille Martz (Edward T.); '29, '54 BSED; Retired Eng. Reading Coord.; r. 725 E. Third St., Bloomsburg, PA 17815,717/784-2703.
- DEVORE, Mary A.; '67; r. Box 71, Ada, OH 45810.
- DEVORE, Nancy A. '64 (See Yergey).
- DEVORE, Nancy J. McHenry; '47 BS; r. RD 3, Benton, PA 17814,717/925-6851.
- DEVRIES, Carla S.; '78; r. 1828 Cloverdale Rd, Bethlehem, PA 18018.
- DEVRIES, Charlotte E. '75 (See Tancin).
- DEVRIES, Tina M.; '77 BA; Respiratory Therapy Tech.; St. Lukes Hosp., Ostrum St., Fountain Hill, PA 18015,215/691-1414; r. 1828 Cloverdale Rd., Bethlehem, PA 18018,215/867-1772.
- DEW, Irene L.; '16; r. 34 Birch St., Wilkes-Barre, PA 18702.
- DEWALD, Cathy L. Kraus (Eric J.); '75 BSED; Asst. Underwriter; Hanover Ins. Co., 501 Office Ctr., Ft. Washington, PA 19034,215/643-7220; r. Jamestown Village, Apt. J-11, Willow Grove, PA 19090,215/657-2489.

DEWALD, Mary '34 (See Elder).

DEWALT, Elwood H., Jr.; '72 BS, '78 MS; Computer Sci. & Typing Tchr.; Shikellamy Sch. Dist., Sixth & Walnut St., Sunbury, PA 17810; r. RD1, Box 295, Allenwood, PA 17810,717/547-1173.

DEWANE, Dennis A.; '72 BS; Self-employed Equipment Business; r. 3761 Ridge Pike, Collegeville, PA 19426,215/489-3634.

DEWARDS, Catherine E.; '78 MED; r. Rd 2 Box 225, Dallas, PA 18612.

DEWING, Rodney A.; '72 BS, '75 MS Elmira; Tchr.; Northeast Bradford Sch., RD 1, Rome, PA 18837,717/744-2562; r. Box A-1, Warren Center, PA 18851,717/395-3505.

DEWING, Susan E. Beck (Rodney A.); '73 BS; Med. Technologist; Robert Parker Hosp., S. Wilbur Ave., Sayre, PA 18840,717/888-6666; r. Box A-1, Warren Center, PA 18851,717/395-3505.

DEWIRE, David A.; '66 BS, '73 MED; Physics, Chem. Tchr.; Sullivan Cnty. HS, Laporte, PA 18626,717/946-7001; r. Box 3, Mary Ave., Eagles Mere, PA 17731,717/525-3257.

DEWIRE, Dorothy V. Welker; '30 Dip; Retired Tchr.; r. Box 253, 140 Garfield Rd., Latrobe, PA 15650,412/539-6648.

DEWIRE, Glenwood J., Jr.; '73 BS, '78 MED Virginia; Tchr.; Chestfield Cnty. Sch. Dist., Richmond, VA 23235; r. 1132 Starlight Ln., Richmond, VA 23235,804/745-0061.

DEWITT, Esther Gilbert; '19; Retired Tchr.; r. 494 Monument Ave., Wyoming, PA 18644,717/693-2511.

DEYKES, Jan E.; '72 (See Thomas).

DEZZONNI, Kathleen W.; '77 BSED; Tchr.; Summit Hill Sch. Dist., Summit Hill, PA 18250; r. Box 482, Summit Hill, PA 18250.

DIABES, George C.; '76 BA; CPA; r. 62 E. Ridge St., Nesquehoning, PA 18240,717/669-6190.

DIAKEL, Kathy J. Smith (Edward K.); '75 BS; Tchr., EMR; Reynolds Jr. HS, Walnut and Nevlin St., Lancaster, PA 17601,717/393-3871; r. 223 East Main St., Mt. Joy, PA 17552,717/653-4049.

DIAMOND, Edmund A.; '75 BS; Acct.; Kadash Sowers & Co., CPA's, 3600 Woodcrest Ave., Newtown Square, PA 19073,215/353-2292; r. 677-B Fyrn Blvd., Drexel Hill, PA 19036,215/623-2582.

DIANOWSKI, Benjamin; '68 BS, '74 MEquiv.; Speech Correctionist; Luzerne IU 18, 368 Tioga, Kingston, PA 18704,717/287-9681; r. 1533 First Ave., Berwick, PA 18603,717/752-5995.

DIAGUSTINE, Elaine D.; '59 (See Ego).

DIAGUSTINE, Nebbie A. Snyder (Frank J.); '71 BA; Tchr.; r. Rt. 1, Berwick, PA 18603,717/759-1560.

DIBBLE, David G.; '70; r. Bx 12, Wyalusing, PA 18853.

DIBBLE, Patricia P.; '74 MED; r. Rd #1, Sugar Run, PA 18846.

DIBBLE, Robert L., Jr.; '74 BS; Tchr.; Wyalusing Area Sch. Dist., Fifth St., Wyalusing, PA 18853,717/746-1206; r. RD 1, New Albany, PA 18833,717/363-2118.

DIBBLE, Susan A.; '76 BS; Acct., Supv.; Norwich-Eaton Pharmaceuticals, Div. of Morton-Norwich Products, Inc., 19 Eaton Ave., Norwich, NY 13815,607/335-2534; r. 122 S. Broad St., Norwich, NY 13815,607/334-8005.

DIBELARDINO, Debra Maria; '75; r. 2426 Bristol Pike, Cornwells Heights, PA 19020.

DICARLO, Teresa A. Valente (James); '70 BSED, '78 MED; LD Spec.; West Broad Street Elem. Sch., Souderton, PA 18964,215/723-1711; r. Box 21, Salfordville, PA 18958,215/287-8660.

DICE, Beryl J. Moon; '22; Retired; r. 6011 Melody Ln., 402, Dallas, TX 75231,214/361-6399.

DICK, Frances R. Miller (Edwin J.); '68 BS; Instr., Sec. Sci. Dept.; Essex Comm. Coll., Baltimore, MD 21237,301/682-6000; r. 603 Lacedwood Rd., Edgewood, MD 21040,301/679-8659.

DICKENS, David R.; '73 BSED; Tchr.; Smedley Middle Sch., 17th & Upland St., Chester, PA 19013,215/874-4271; r. 504 East 19th St., Chester, PA 19013,215/874-4806.

DICKENSON, Mary Deangelo (William F.); '73 BS; Tchr.; Pittston Area Sch. Dist., New St., Pittston, PA 18640; r. 275 Main St., Dupont, PA 18641,717/655-5136.

DICKER, Carla Ann; '75; r. 1218 Merion Ave., Easton, PA 18042.

DICKERMAN, Ruth Radelife (Patson H.); '37 BS, '59 MA NYU; Tchr., Japanese Culture; Shenendehow Central Sch., Clifton Park, NY 12065,518/371-6000; r. Washington Ave., Round Lake, NY 12151,518/899-2142.

DICKERSON, Carollee Murray (Thomas R.); '65 BS, '68 MED; Real Estate Sales Rep.; Ingham, Dickerson, Weaver, Inc., Box 1103, Aspen, CO 81611,303/925-4044; r. Box 11784, Aspen, CO 81611,303/925-5771.

DICKERSON, Patricia Jean; '78; r. 236 Pleasant Drive, Warren, PA 16365.

DICKEY, Marie S. Stanell; '60; r. c/o Amer Consulate Genrl, APO, NY 09757.

DICKINSON, Anna Transue; '13; r. 2232 Lawton Dr., Clearwater, FL 33516.

DICKINSON, Charles G.; '70; r. 4318 Witherden Rd, Marion, NY 14505.

DICKINSON, Diane Rose; '75; r. Cold Spring Apartments, Cape May, NJ 08204.

DICKINSON, Harry R.; '60; r. RD 2, Dalton, PA 18414.

DICKINSON, Helen '26 (See Gustason).

DICKINSON, Jean '46 (See Applegate).

DICKINSON, William F.; '72 BSED; Sales Mgr.; Prestige Pools Corp., Rt. 315, Wilkes-Barre, PA 18702,717/822-1188; r. 275 1/2 Main St., Dupont, PA 18641,717/655-5136.

DICKISON, Charles Allen; '78; r. Rd 1 Box 254a, Dingmans Ferry, PA 18328.

DICKISON, Stephen Arthur; '78; r. Rd 1 Box 254a, Dingmans Ferry, PA 18328.

DICKS, Sharon Marie; '77; r. Box 355, Picture Rocks, PA 17762.

DICKSTEIN, Ruth S. Smith; '27; r. 210 Debbie Dr, Scranton, PA 18505.

DIDRIKSEN, Nancy J. Andrews (Walter S.); '66 BS, '71 MED Lehigh; Tchr.; Governor Wolf Sch., 1920 Butzown Rd., Bethlehem, PA 18017,215/867-8191; r. 320 Carver Dr., Bethlehem, PA 18017,215/865-5982.

DIEBLER, Jane S.; '76 MED; r. Rd Box 67F, Lykens, PA 17048.

DIEFFENDERFER, Mark A.; '78; r. 765 Maple Lane, Easton, PA 18042.

DIEFFENBACH, Carol A. Hartzell (Roger A.); '62 BA; Tchr.; J. Henry Cochran Elem. Sch., Williamsport, PA 17701,717/326-3501; r. 316 Spring St., South Williamsport, PA 17701,717/326-0839.

DIEFFENBACH, H. Earl; '59 BSED, '61 MA Penn State; Retired Tchr.; r. RD 1, Stillwater, PA 17878,717/864-3994.

DIEFFENBACH, Lavere A.; '30 (See Hoyt).

DIEFFENBACHER, Agnes G. Maust (Kester E.); '17; Retired Tchr.; r. RD 8, Box 206, Bloomsburg, PA 17815,717/784-2613.

DIEFFENBACHER, Beth A.; '73; Elem. Tchr.; Millville Area Sch. Dist., Third St., Millville, PA 17846,717/458-5538; r. RD 8, Box 209, Bloomsburg, PA 17815.

DIEFFENDERFER, Susan A.; '71 (See Hartfelder).

DIEHL, E. Christine; '44; r. RD 2, Box 539-F, Northumberland, PA 17857.

DIEHL, Fred W.; '09, '24 MS Bucknell; Retired Cnty. Supt. of Schs.; r. Trust Dept. First Natl. Bank Mill & Bloom Sts., Danville, PA 17821,717/275-0874.

DIEHL, Geraldine E.; '28 (See Cross).

DIEHL, Helen A. Oyer; '44; r. PO Box 203, Crest Park, CA 92326.

DIEHL, Helen P. Dark; '56 BSED, '69 MEquiv; r. RD 6, Box 15, Danville, PA 17821,717/275-2994.

DIEHL, Irene '41 (See Konrad).

DIEHL, James E.; '64 BS, '68 MED; Tchr., French; Muncy HS, Muncy, PA 17756; r. 116 E. Water St., Muncy, PA 17756,717/546-6027.

DIEHL, Jane Ellen '75 (See Shoemaker).

DIEHL, Leonard B.; '70; r. RD 3, Box 225, Slatington, PA 18080.

DIEHL, Margaret Treon (Walter R.); '27, '40 BS Bucknell; Retired Tchr.; r. RD 1, Treon Terr., Turbotville, PA 17772,717/649-5662.

DIEHL, Margaret E. Beers; '59; r. 748 W North St, Carlisle, PA 17013.

DIEHL, Mary J. C.; '77 BS; Acct.; Tech. Products, Inc., 3067 Unionville Pike, Hatfield, PA 1915,822-3338; r. 17 Ferndale Ln., Lansdale, PA 19446,215/362-3990.

DIEHL, Pearl C. Fitch (Fred W.); '11; r. Trust Dept. First Natl. Bank Mill & Bloom Sts., Danville, PA 17821,717/275-0874.

DIEHL, Phylis Wagner; '40 BS; Retired Tchr.; r. 78 N. Cedar St., Hazleton, PA 18201,717/455-0064.

DIEHL, Robert C., Jr.; '74; r. 713 North New Street, Allentown, PA 18102.

DIEHL, Thomas H.; '66 BA; Tchr.; Sunbury Sch. Dist.; r. 138 Bainbridge St., Sunbury, PA 17801,717/286-0833.

DIEHLE, Charles R.; '72 BA, BS; r. 473 Silver Ave., South Hampton, PA 18966,215/355-5457.

DIEHLE, Joyce A.; '72; r. 334 Eastshire Ct., Langhorne, PA 19047.

DIEHLE, Owen C.; '50; r. Richboro, PA 18954.

DIEROLF, Dennis J.; '74 BA; Sales; Brok Housewares Inc., 1200 11th St., Reading, PA 215/376-3997; r. 4202 Kutztown Rd., Temple, PA 19560,215/929-2012.

DIETRICH, Alta H.; '69, '75 MED; r. R-1, New Tripoli, PA 18066.

DIETRICH, Anna Ruth; '68 MED; r. Box 463, Bloomsburg, PA 17815.

DIETRICH, Betty Deitrick (Ralph F.); '50 BS; Retired Tchr.; r. RD 1, Mifflinburg, PA 17844,717/966-0048.

- DIETRICH, Betty L. Zahner** (Francis S.); '45 BSEd; Elem. Tchr.; Central Bucks Sch. Dist., 239 N. Main St., Chalfont, PA 18914,215/822-0164; r. 4836 A St., Philadelphia, PA 19120,215/455-7341.
- DIETRICH, Edward P.**; '68 BSEd; Food Svc. Dir.; M.W. Wood, Inc., 3320 Hamilton Blvd., Allentown, PA 18103,215/435-6751; r. 1309 Mitman Rd., Easton, PA 18042,215/253-8452.
- DIETRICH, Larry A.**; '77 BS; Day Shift Shop Mgr.; Continu-Forms, 16 Susquehanna Ave., Lansdale, PA 19449,215/855-0228; r. 160 Green St., Sellersville, PA 18960.
- DIETRICH, Rebecca Lynn Adams**; '76; r. 223 1/2 Middle St., Gettysburg, PA 17325.
- DIETRICH, Scott A.**; '73 BS; VP; VICS Inc., 103 Evergreen Ave., Pittsburgh, PA 15209,412/821-3500; r. RD 1, Box 228A, Saxonburg, PA 16050,412/352-4849.
- DIETRICK, Robert F.**; '69, '76 MED; r. 300 N 16th St, Pottsville, PA 17901.
- DIETTERICH, Wilma M.** '27 (See Bowman).
- DIETTERICK, Anne M.**; '72; r. 12881 Cara Dr., Woodbridge, VA 22192.
- DIETTERICK, Craig A.**; '73 BS; Coord. of Corp. System Training; Leeds & Northrup Co., Sumneytown Pike, North Wales, PA 19454,215/643-2000; r. 419 Independence Dr., Harleysville, PA 19438,215/362-2923.
- DIETTERICK, Doyle L.**; '69; r. 317 Grant St, Berwick, PA 18603.
- DIETTERICK, Lanny C.**; '73; r. 12881 Cara Dr., Woodbridge, VA 22192.
- DIETTERICK, Lester J.**; '64 BSEd, '65 MED, '72 MSBA Bucknell; Assoc. Prof., Business Admin. Dept.; Bloomsburg State Coll., Bloomsburg, PA 17815,717/389-3115; r. 317 Grant St., Berwick, PA 18603,717/752-5308.
- DIETZ, Allene B. Burlingame**; '55; r. 409 Broadway, Muncy, PA 17756.
- DIETZ, Bernice K.** '59 (See Snyder).
- DIETZ, Betty S. Seidel**; '69 BS; Elem. Tchr.; Panther Valley Sch. Dist., Bertsch St., Lansford, PA 18232,717/645-2175; r. RD 1, Maple Blvd., Owingsburg, PA 17961.
- DIETZ, Cheryl Ann**; '78; r. 1220 Bellevue Avenue, Laureldale, PA 19605.
- DIETZ, Christene M.** '75 (See Sato).
- DIETZ, Gail Adele**; '75; r. 1220 Bellevue Ave., Laureldale, PA 19605.
- DIETZ, John**; '52; r. 250 Newtown Road, Warminster, PA 18974.
- DIETZ, Linda D.** '68 (See Bush).
- DIETZE, E. Dagmar** '62 (See Mogan).
- DIFEO, Dr. Daniel R., Jr.**; '70 BA, '77 PhD Texas; Sr. Research Assoc., Analytical Chem. Ctr.; Univ. of Texas Health Sci. Ctr., 6341 Fannin, Box 20708, Houston, TX 77025,713/792-5612; r. 8307 Braes River, Houston, TX 77074,713/981-9468.
- DIFFER, Dorothy J.**; '63; r. 400 Gypsy Rd., King of Prussia, PA 19406.
- DIFLEY, Kathleen A.**; '78; r. 6 Emerald Lane, Levittown, PA 19054.
- DIFIORE, John F.**; '74; r. 4244 Neilson St., Philadelphia, PA 19124.
- DIGIACOMO, Brenda A. Boyer** (Joseph T., Jr.); '75 BS; Chief Acct.; Sacred Heart Hosp., 421 Chew St., Allentown, PA 18102,215/821-3606; r. 1932 Harold Ave., Allentown, PA 18104,215/432-8416.
- DIGIACOMO, Joseph T., Jr.**; '75 BS; Sr. Acct.; Concannon, Gallagher, Miller and Co., CPAs, 701 W. Broad St., Bethlehem, PA 18108,215/866-2100; r. 1932 Harold Ave., Allentown, PA 18104,215/432-8416.
- DIGONDOMENICO, Ronald V.**; '67 BA, '75 MSW Marywood; Tutorial Coord., Ctr. for Acad. Dev.; Bloomsburg State Coll., 717/389-2214; r. 305 E. Front St., Berwick, PA 18603,717/759-0078.
- DIGNAZIO, Anne Marie**; '78; r. 1904 Van Reed Rd, Reading, PA 19610.
- DIGRIS, James J.**; '73 BS; Asst. Mgr.; Firestone Tire & Rubber Co., Church Hill Mall, Hazleton, PA 1801,717/455-7552; r. 24 W. Mahanoy Ave., Mahanoy City, PA 17948,717/773-3523.
- DIKSA, Alice B. Machung** (Anthony); '29; Retired; r. 1205 S. Prospect, Nanticoke, PA 18634,717/735-4614.
- DIKSA, Christine A. Capece** (Anthony); '68; Homemaker; r. 614 E. Grove St., Nanticoke, PA 18634.
- DILCHER, Sally E.**; '68 BS; Sec.; r. 220 N 18th St, Pottsville, PA 17901,215/674-3871.
- DILDINE, Gladys J.** '28 (See Whitmire).
- DILDINE, Karl H.**; '73 BS; Mktg. Rep.; Kendal Marketing; r. Box 274, Collegeville, PA 19426,215/687-0358.
- DILDINE, Kathryn Keener** (Obed I.); '43 BS; Retired Tchr.; r. RD 2, Shickshinny, PA 18655,717/864-3831.
- DILELLA, Debra Joan**; '78; r. 4632 Yates Road, Cornwells Heights, PA 19020.
- DILIBERTO, John M.**; '63 BSEd; VP; ECW Co. Real Estate, Wilkes-Barre, PA; r. 274 E. Northampton St., Wilkes-Barre, PA 18702,717/829-5940.
- DILKS, Robert H., Jr.**; '71 BS; VP; Robert H. Dilks Inc., 1 Sycamore St., Newtown, PA 18940,215/968-2700; r. 111 N. Chancellor St., Newtown, PA 18940,215/968-2568.
- DILL, Gloria C. Mainiero**; '48 BS; Speech Therapist; Lake Forest Sch. Dist., Dorman St., Harrington, DE 19952; r. Raughley Hill Rd., Harrington, DE 19952.
- DILL, Kathleen C. Matarella** (Bernard C.); '72 BS; Staff Nurse; Hazleton State Gen. Hosp., E. Broad St., Hazleton, PA 18201,717/454-2441; r. 658 Landmessan Ave., West Hazleton, PA 18201,717/455-8356.
- DILL, Kathy Anne**; '78; r. 1428 Market Street, Sunbury, PA 17801.
- DILL, Mary R.**; '34; r. 80 S. Coplar St., Hazleton, PA 18201.
- DILLARD, Albert T.**; '77; r. Byrnesville, Centralia, PA 17927.
- DILLARD, Mary B.**; '72; r. Byrnesville, Centralia, PA 17927.
- DILLEE, Claire O.** '63 (See Dale).
- DILLICH, Betsy R.** '64 (See Grabil).
- DILLIPLANE, Darlis J.**; '73; r. 1451 W. Montgomery St., Shamokin, PA 17872.
- DILLIPLANE, Kim Marjorie**; '78; r. 10 North Eighth Street, Shamokin, PA 17872.
- DILLIPLANE, Thelma R.** '68 (See Goodman).
- DILLMAN, Barbara J.**; '77 BA, '79 MA Ohio State; r. 101 Curl Dr., Box 504, Jones Tower, Columbus, OH 43210,614/421-9289.
- DILLMAN, Suzanne** '69 (See Peel).
- DILLON, Dorothy John**; '24; Retired, Retail Floristry; r. Lightstreet Rd., Box 237, Bloomsburg, PA 17815,717/784-1760.
- DILLON, John L.**; '65; r. 906 North 25th St, Allentown, PA 18104.
- DILLON, Kathie Ann**; '75; r. 300 S. Main St., 613, Yardley, PA 19067.
- DILLON, Sr. M. Alice**; '23; r. 787 E. Northampton St., Wilkes-Barre, PA 18702.
- DILTZ, Carl E.**; '43 BSEd, '47 MA Columbia; School Business Admin. & Clerk; Greater Johnstown Sch. Dist., Admin. Ctr., 501 Glebe St., Johnstown, NY 12095,518/762-3126; r. 103 W. Second Ave., Johnstown, NY 12095,518/762-9281.
- DILTZ, Leona I.** '53 (See Poust).
- DIMICHELE, John P.**; '11 BSEd; Material Handler; Rheem Mfg. Co., Williamsport, PA; r. 2137 Riverside Dr., South Williamsport, PA 17701,717/326-2261.
- DIMIRCO, Concepta**; '27; r. 1469 Wyoming Ave., Forty Fort, PA 18704.
- DIMLER, Elizabeth Ann**; '75; r. 899 Vail Road, Parsippany, NJ 07054.
- DIMMERLING, Paul L., Jr.**; '75 BS; Sales; Scranton Corrugated Box Co., Scranton, PA 18509; r. Skyline Apt 201, Cressona, PA 17929,717/385-1359.
- DIMMICK, Mildred M.** '32 (See Hinebaugh).
- DIMMICK, Rosemary K.** '73 (See Corby).
- DIMMITT, Cheryl A.**; '75 MED; r. PO Box 62, West Isip, NY 11795.
- DIMPTER, Elizabeth P.**; '74 BS; Microficheologist; Simulated Environment Inst., Inc., 680 E. Swedesford Rd., Wayne, PA 19087,215/687-1700; r. 30 Sandy Ln., Malvern, PA 19355,215/644-5961.
- DINEN, Patricia Theresa**; '75; r. 225 Cambridge Avenue, Fair Haven, NJ 07701.
- DINENNA, Doreen L.**; '78 MS; r. 508 Cypress Rd, Venice, FL 33595.
- DINGER, Marian A. Shaffer** (Bernard E.); '73 BSEd; Nurse; Mifflinburg Sch. Dist., 717/966-1063; r. 110 Walnut St., Mifflinburg, PA 17844,717/966-1110.
- DINGES, Ivan K.**; '69 MED; r. 701 Belmont Ave, Williamsport, PA 17701.
- DINICH, Carol T. Brennan** (David); '73 BA; Tchr., Gifted Children; Central Green Sch. Dist., Waynesburg, PA; r. Box 306, Greensboro, PA 15338,412/943-3971.
- DINICH, John**; '60; r. 7229 Githens Ave, Pennsauken, NJ 08109.
- DINSMORE, David W.**; '64; r. Rd 2 Central, Benton, PA 17814.
- DINSTEL, Deborah J.**; '73 BSEd, '74 Dipl. Word of Life Bible Inst.; Tchr.; Unevangelized Fields Mission, Box 306, Bala-Cynwyd, PA 19004; r. Amazon Valley Academy, CP 3030 Agencia Independencia, 66000, Belém, Para, Brazil.
- DIÖBILDA, Steven M.**; '73 BA, '79 MSW Maryland; Social Worker; VA Med. Ctr., Ft. Howard, MD 21052,301/477-1800; r. 1817 Wadsworth Way, Baltimore, MD 21239,301/433-8409.

- DION, Diane H.** Davala; '65 BSEd, '69 MA Trenton State; Elem. Tchr.; Hawthorn Sch. Dist., 1201 E. Hawthorn Pky., Vernon Hills, IL 60061,312/362-8770; r. 1522 Anderson Ln, Buffalo Grove, IL 60090,312/634-1486.
- DIPAOLo, Alberta M.** Harabin (Ronald A.). '66 BS, '76 MA Seton Hall; Eng. Tchr.; Bridgewater Raritan Regl. Sch. Dist., Raritan, NJ 08869; r. 54 Windy Willow Way, Somerville, NJ 08876.
- DIPIERRO, Antoinette T.**; '68 BS, '72 MA Trenton State; Math Tchr., Guidance Couns.; Pennsbury Sch. Dist., Box 338, Yardley Ave., Fallstown, PA 19054,215/295-4131; r. 38 Patricia Lane, Levittown, PA 19057.
- DIPIETRO, Lois M.**; '75 BSEd; Branch Supv.; Carteret Savings & Loan Assn., 160 Main St., Matawan, NJ 07747,201/566-2800; r. 4 Heather Dr., Old Bridge, NJ 08857,201/679-8193.
- DIPIPI, Robert L.**; '57 BS; Football Coach; Temple Univ., Broad St., Philadelphia, PA,215/787-7434; r. 126 Canterbury Rd., Mt. Laurel, NJ 08054,609/235-6580.
- DIPIPPA, Kathleen M.**; '69 (See Emkey).
- DIPPERY, Steven C.**; '71 BS; Elem. Tchr.; Midd-West Sch. Dist., RD 1, Beavertown, PA 17813,717/658-2905; r. Maple St. RD 1, Beaver Springs, PA 17812,717/658-7432.
- DIRADO, Linda Marie Williams**; '73; r. 1603 Ryan Rd., Fallston, MD 21047.
- DIRICO, John M.**; '53 BSEd, '59 MEd Temple; Chmn. Math. Dept.; Woodrow Wilson HS, 3001 Green Ln., Levittown, PA 19057,215/943-3200; r. 1075 Tollhouse Rd., Warminster, PA 18974.
- DIRICO, Sally F.** Morgan (John M.); '55 BSEd, '78 MEd Temple; Tchr.; Centennial Sch. Dist., Street & Newtown Rd., Warminster, PA 18974,215/672-7100; r. 1075 Tollhouse Rd., Warminster, PA 18974.
- DRIENZO, Sandra E.**; '63; r. 330 Melrose, Keiser, PA 17832.
- DROBERTO, Raymond M.**; '63; r. 324 W. Sixth St., West Wyoming, PA 18644.
- DIROCCO, Linda L.**; '70 BSEd; Clerk, Typist; USN Ships Parts Control Ctr., Naval Depot, Mechanicsburg, PA 17055,717/790-2606; r. 1444 Apple Cir., Oxford Manor Apts., Mechanicsburg, PA 17055,717/766-1027.
- DISAVERIO, Peter M.**; '75 BS; r. 568 Peace St., Hazleton, PA 18201,717/454-1001.
- DISBOROW, Viola W.**; '42 (See Carr).
- DISEROAD, Fae M.** (Robert L.); '35 BA, '71 MEd; Retired Tchr.; r. 347 E. Third St., Bloomsburg, PA 17815,717/784-1540.
- DISEROAD, Patricia Kistler**; '52; r. 1213 Harwall Rd, Baltimore, MD 21207.
- D'ISIDORO, Margaret R.** Spalone (Fiore P.); '30, '55 BS Western Reserve, '58 MA Western Reserve; Reading Cnslt.; Cleveland Heights, Univ. Heights, Bd. of Educ., 2155 Miramar Blvd., University Heights, OH 44118,216/371-7171; r. 1676 S. Green Rd., South Euclid, OH 44121,216/382-5837.
- DISIMOMI, Kathrine C.** Poloni; '63 BSEd; r. Bx 13, Shawnee-On-De, PA 18356,717/424-1618.
- DISIMOMI, Carmen**; '57; r. RD 1, 41 Woodcrest Rd., Boonton, NJ 07005.
- DITTY, Helen W.** Weaver; '38; r. Rd 3, Sunbury, PA 17801.
- DITTY, Pauline H.**; '48 BSEd, MEd; Reading Supv.; Line Mountain Sch. Dist., Herndon, PA; r. RD 2, Box 272, Shamokin, PA 17872,717/648-5448.
- DIVELY, Lyndell E.**; '73 BSEd; Dispatcher of Road Mechanics; Macke Co. of Central Penn., 1201 South 20th St., Harrisburg, PA 17104,717/238-4754; r. 319 Wyatt Rd., Harrisburg, PA 17104,717/234-5219.
- DIX, Sara Hottenstein** (Robert C., Jr.); '43 BS; r. 47 Derr Dr., North Hills, Milton, PA 17847,717/742-8745.
- DIXON, Annarita**; '64 (See Koch).
- DIXON, Debbie**; '72 (See Timm).
- DIXON, Delores J.** Regan; '59; r. 79 N Main St, Earlville, NY 13332.
- DIXON, Eugene A.**; '63 BS; Social Studies Tchr.; West Branch Area HS, Morrisdale, PA 16858,814/345-5615; r. RD, Box 462, Munson, PA 16860,814/345-6229.
- DIXON, Florence**; '12; r. 116 E. Park Pl., Kingston, PA 18704.
- DIXON, Heather Marie**; '78; r. Rd 2, Tamaqua, PA 18252.
- DIXON, Helen Kent**; '41 (See Karnes).
- DIXON, Jennie E.**; '27; r. 300 Strathmore Rd., Havertown, PA 19083.
- DIXON, Leon R.**; '37; r. 665 Irving St, West Hazleton, PA 18201.
- DIXON, Mabel Mertz** (Theodore C.); '04; Retired Tchr.; r. RD 2, Box 477, Belle Mead, NJ 08502.
- DIXON, Nellie Sheriff**; '01; r. 8916 Edna St, St Louis, MO 63147.
- DIXON, Reine C.** Williams (William L.); '74 BS, MA Equiv.; Sch. Nurse; Abington Heights Sch. Dist., Grove St., Clarks Summit, PA 18411,717/586-2511; r. 504 Gladiola Dr., Clarks Summit, PA 18441,717/587-1376.
- DIXON, Rita M.**; '51 BS, '55 MS Pittsburgh; Dean of Girls; Emery Unified Sch. Dist., 1100 47th St., Emeryville, CA 94608; r. 1182 Colusa Ave., Berkeley, CA 94707.
- DIXON, Rose A.**; '34; r. 300 Strathmore Rd., Havertown, PA 19083.
- DLABIK, Kathleen Ann**; '75 (See Donald).
- DOAN, Kathy A.**; '68 (See Grugan).
- DOANE, Linda E.**; '51 (See Hoover).
- DOBASH, Cecelia A.** Pavlich (Bruce J.); '74 BS, '75 MEd; Speech Pathologist; Wilkes-Barre Speech & Lang. Clinic, 334 S. Franklin St., Wilkes-Barre, PA 18702,717/824-9742; r. 162 S. Wyoming St., Hazleton, PA 18201,717/454-5498.
- DOBB, Edward V.**; '41 BSEd, '52 MS Bucknell; Retired Tchr.; r. 530 Center St., Milton, PA 17847,717/742-4517.
- DOBB, Elizabeth Hoagland** (Edward V.); '42 BS; Tchr.; Milton Area Intermediate Sch., 32 Turbot Ave., Milton, PA 17847,717/742-7618; r. 530 Center St., Milton, PA 17847,717/742-4517.
- DOBB, Helen M.** (Victor); '16; r. 24 Eleanor St., Wilkes-Barre, PA 18702.
- DOBB, Judith A.**; '68 (See Fairchild).
- DOBB, Victor E.**; '21; r. 24 Cleonor St., Wilkes-Barre, PA 18702.
- DOBBS, Ann P.** (Joseph W.); '32 BS; r. 520 Clay Ave., Scranton, PA 18500,717/344-7546.
- DOBECK, JoAnn M.** Naroleski (Edward W.); '75 BA, '77 MEd; Elem. Tchr.; Shamokin Area Sch. Dist., 2000 W. State St., Shamokin, PA 17872,717/648-5721; r. 228 W. Walnut St., Shamokin, PA 17872,717/644-0756.
- DOBIL, Marcia L.** Early (Barry C.); '73 BSEd; Homemaker; r. 531 S. Leh St., Allentown, PA 18104,215/439-0688.
- DOBLER, David W.**; '65 BS; Biol. Tchr.; Berwick Area Sr. HS; r. Box 3, Mifflinville, PA 18631,717/752-4481.
- DOBLER, Dorothy E.** (David F.); '65 BS; Tchr.; Benton Sr. HS; r. Box 3, Mifflinville, PA 18631,717/752-4481.
- DOBLER, Lois E.**; '77 (See Roth).
- DOBRA, Diane Powell**; '76 BS; Premium Auditor; Liberty Mutual Ins. Co., 240 S. Harrison Ave., East Orange, NJ 07019,201/678-2100; r. 3826 Bethel Rd., Boothwyn, PA 19061,201/636-7122.
- DOBROWOLSKI, Stella**; '31 (See Kresge).
- DOBROWSKI, Donna Mendicino** (Michael); '71 BS, '75 MS Scranton; Elem. Tchr.; Carbondale Area Sch. Dist.; r. 104 Rogers St., Carbondale, PA 18407,717/282-3708.
- DOBSON, Anita**; '67 (See Shaffer).
- DOBSON, Curtis Dell**; '75; r. 918 East Kase St., Shamokin, PA 17872.
- DOBSON, Henry D.**; '63 BSEd, '68 MS Syracuse; Planetarium Dir.; Central Columbia Sch. Dist., 4777 Old Berwick Rd., Bloomsburg, PA 17815,717/784-6103; r. RD 2, Millville, PA 17846,717/458-6786.
- DOBY, Linda M.** Kouba (George); '76 BS, '77 MS; Tchr.; Deron Sch., 208 S. Mountain Ave., Montclair, NJ,201/783-4343; r. 1 Kennedy Rd., Morris Plains, NJ 07950,201/539-8091.
- DOCKERAY, Nancy M.**; '67 (See Weiss).
- DOCKEY, Saramarie**; '44 (See Edwards).
- DODD, Russell L.**; '77 BS; Computer Sales; Hewlett-Packard, 1021 Eighth Ave. King of Prussia Industrial Pk., King of Prussia, PA 19406,215/265-7000; r. 118 Stoney Way, Norristown, PA 19403,215/279-2850.
- DODGE, Mary S.** Szerafinski; '63; r. Rd 2, Dalton, PA 18414.
- DODGE, Paul Wilson**; '74 MEd; r. Rd #1, Greenville, PA 16125.
- DODGE, Robert D., Jr.**; '74; r. 3700 Beech Run Ln., Mechanicsburg, PA 17055.
- DODSON, Barbara R.** Stackhouse (Doyle G.); '72 BSEd; Business Educ. Tchr.; Warrior Run HS, RD 1, Turbotville, PA 17815,717/649-5166; r. 602 Country Club Dr., Bloomsburg, PA 17815,717/784-3006.
- DODSON, Dorothy E.**; '27; Retired; r. 271 Courtdale Ave., Luzerne, PA 18709,717/287-2360.
- DODSON, Doyle G.**; '57 BSEd, '65 MEd; Computer Ctr. Dir.; Bloomsburg State Coll., Bloomsburg, PA 17815,717/389-2311; r. 602 Country Club Dr., Bloomsburg, PA 17815,717/784-3006.
- DODSON, Edna**; '18 (See Follmer).
- DODSON, Gordon C.**; '72; r. 109 Pequest Dr., Clarks Green, PA 18411.
- DODSON, Jane K.** Spaide (Bruce B.); '76 BS; Data Transcriber; Social Security Admin., HEW; r. 496A Church Rd., Mountain Top, PA 18707,717/678-7418.
- DODSON, Joan L.** Snyder (Donald R.); '74 BS; Excursion Sales Mgr.; Martz Trailways, Box 1007, Wilkes-Barre, PA 18703,717/829-6999; r. 32-A Cooney Park, Ashley, PA 18706,717/823-6838.
- DODSON, Lois**; '23 (See Maynard).

- DODSON, Mary L. '26 (See Gearhart).
- DODSON, Osborn C.; '14 Cert; Retired; r. 369 Bentleyville Rd., Chagrin Falls, OH 44022,216/247-8234.
- DODSON, Richard E.; '63; r. Box 694, Florence, AZ 85232.
- DODSON, Sharon Enslin; '69 BS; Sec.; Heart Corp.; r. 109 Pequest Dr., Clarks Green, PA 18411,717/587-0061.
- DOEBLER, Carole L. '63 (See Battisti).
- DOEBLER, Diane (Kevin G.); '72 BS; r. 622 E. Ninth St., Berwick, PA 18603.
- DOEBLER, Sandra K. '70 (See Newcomer).
- DOEMLING, Gerald C.; '64 BS, '70 MED West Chester State; Sci. Tchr.; Garnet Valley Sch. Dist., Concordville, PA 19331; r. 314 Valley Rd., Media, PA 19063,215/459-2104.
- DOEMLING, Patricia L. Bailey (Gerald C.); '65 BS; Real Estate Broker; Century 21, Concordville, PA 19331; r. 314 Valley Rd., Media, PA 19063,215/459-2104.
- DOERR, Kathie R. '77 (See McClautchy).
- DOERR, Calathie E.; '75; r. 5 North Water St., Selinsgrove, PA 18780.
- DOERSAM, John W.; '71 BS; Tchr.; Danville HS, Northumberland Rd., Danville, PA 17821,717/275-4111; r. RD 3, Middleburg, PA 17842,717/837-0280.
- DOHERTY, Margaret; '23; r. Box 86, Gouldsboro, PA 18424.
- DOHERTY, Sharon Lee '74 (See Bauz).
- DOHL, Cindy L.; '76; r. RD 2, Berwick, PA 18603.
- DOHL, J. Paul; '24 Dipl., '33 MS Syracuse; Retired Jr. HS Principal; r. 715 King St., Olean, NY 14670,716/372-6088.
- DOLAK, Chris A. Gies (Joseph R.); '75 BS; Tchr., LD & Emotionally Disturbed; Colonial Northampton Intermediate Unit 20, 299 Industrial Park Rd., Nazareth, PA 18064,215/759-7600; r. 625 16th Ave., Bethlehem, PA 18018,215/865-9118.
- DOLAN, June H. '74 (See Welsh).
- DOLE, Mary J. Phillips (Christopher); '28; Retired; r. 957 Spencer Rd., McLean, VA 22101,703/356-4720.
- DOLENA, Timothy Paul; '75 BS; Acct.; New Jersey Zinc, Palmerton, PA,215/826-8987; r. RD 3, Box 228, Tamaque, PA 18252,717/386-5793.
- DOLETSKI, Susann C. Strine (Lloyd W.); '68 BA; Chem. Tchr.; Phoenixville Area Sch. Dist., 1120 S. Gray St., Phoenixville, PA 19460; r. 1327 Partridge Rd., Abington, PA 19001,215/933-8861.
- DOLINSKY, John P.; '67; r. 1500 Blanding St., Columbia, SC 29201.
- DOLL, Maryclaire M. Trently (Ted); '73 BS; Tchr.; Valley View Elem. Sch., Archbald, PA 18403; r. 606 Lori Dr., Archbald, PA 18403,717/876-4307.
- DOLL, Ted E.; '73 BS; Elem. Tchr.; Valley High Sch. Dist., Columbus Dr., Archbald, PA; r. 606 Lori Dr., Archbald, PA 18403,717/876-4307.
- DOLLMAN, Llewellyn T.; '71; r. 3201 Walbert Ave., Allentown, PA 18104.
- DOLLMAN, Susan J. Ochs (Llewellyn T., Jr.); '71 BS, '74 MA Lehigh; Tchr.; Palmerton Area Sch. Dist., Third & Lafayette Sts., Palmerton, PA 18071; r. 3201 Walbert Ave., Allentown, PA 18104,215/820-9170.
- DOLLMAN, Warren A.; '15, '22 BS Gettysburg; Retired Tchr.; r. Box 21, Eyers Grove, PA 17826,717/458-5159.
- DOLON, Dorothy H. Haninick; '72 BS; Tchr.; St. Gabriel Sch., Wyoming St., Hazleton, PA; r. 432 E. Broad St., Hazleton, PA 18201,717/455-9602.
- DOLPHIN, Eleanor M. Reilly (John J.); '43 BSEd; Elem. Tchr.; Shenandoah Valley Sch. Dist., N. White St., Shenandoah, PA 17976,717/462-1936; r. 123 S. West St., Shenandoah, PA 17976,717/462-2915.
- DOMALAVAGE, Anthony; '63; r. 162C Pattersonville, Ringtown, PA 18677.
- DOMBACH, Jay D.; '72 BS; Liquidator-at-Large; Fed. Deposit Ins. Corp., Box 52828, New Orleans, LA 70152,504/589-6874; r. 6434 Worcester, New Orleans, LA 70126,504/246-1458.
- DOMBEK, Lawrence; '63; r. Star Rt., Gouldsboro, PA 18424.
- DOMBLOSKI, Robert A.; '69 BS, '74 MBA Scranton; Business Educ. Dept. Chmn.; Belvidere HS, Oxford St., Belvidere, NJ 07823,201/475-4025; r. RD 2, Box 144, East Stroudsburg, PA 18301,717/424-2795.
- DOMBROSKI, Carol A. '69 (See Clements).
- DOMBROWSKI, Stephanie E. '28 (See Zimolzak).
- DOMENICK, James Robert; '78; r. 226 Old Eagle School R, Wayne, PA 19087.
- DOMENICK, Mary M.; '75 BSEd; Sec.; Giant Markets, 501 S. Washington Ave., Scranton, PA 18505; r. 206 Dudley St., Dunmore, PA 18512,717/347-2842.
- DOMENICK, Robert Richard; '78; r. 101 Lantoga Road, Wayne, PA 19087.
- DOMINICK, Clementine '26 (See Bernard).
- DOMINICK, Leonard J.; '64 BSEd; Tchr.; Woodrow Wilson HS, 800 Coates Ave., Bristol, PA 19007,215/943-3200; r. 532 Fairhurst Rd., Fairless Hills, PA 19030,215/943-5873.
- DOMINICK, Marjorie J. Henney (Leonard J.); '62 BSEd, '69 MS Temple; Tchr., Reading Spec.; Armstrong Sch., 800 Coates Ave., Bristol, PA 19007,215/945-4940; r. 532 Fairhurst Rd., Fairless Hills, PA 19030,215/943-5873.
- DOMURAD, Sharon '72 (See Sanderford).
- DOMZALSKI, John F.; '67 BS, '69 MPH Pittsburgh; Chief of Field Operation; Philadelphia Dept. of Public Health, 500 S. Broad, Philadelphia, PA; r. 124 W. Nippon St., Philadelphia, PA 19119,215/247-9168.
- DONACHY, Candace L. Nahodil (Dennis R.); '68 BS; Homemaker; r. 570 Woodgen Dr., Mechanicsville, VA 23111,804/746-2524.
- DONADI, Georgia A. '72 (See Nuase).
- DONAHAY, Marlin Dean; '77; r. PO Box 92, Mcveytown, PA 17051.
- DONAHUE, Joseph J.; '74 BS; Plant Employee; Purolator Filters, Ringtown, PA; r. Lost Creek RD 2, Lost Creek, PA 17946,717/462-0421.
- DONAHUE, Connie L. McMichael (Robert J.); '66 BS, '69 MS SUNY, Geneseo; Speech Pathologist; Manchester/Shortsville Central Sch., Shortsville, NY 14548; r. 1565 Jackson Rd., Penfield, NY 14526,716/872-3611.
- DONAHUE, Mercedes; '32; r. 29 S. Hickory St., Mt. Carmel, PA 17851.
- DONAHUE, Robert J.; '65 BSEd; Sr. Systems Analyst; Eastman Kodak Co., 343 State St., Rochester, NY 14608; r. 1565 Jackson Rd., Penfield, NY 14526,716/872-3611.
- DONAHUE, Sarah M.; '30; r. Lost Creek, PA 17946.
- DONALD, D. James; '62 BS, '65 MA Fisk; Coord., Career Educ.; Delaware Cnty. Comm. Coll., Media Line Rd., Media, PA 19063,215/353-5400; r. 545 Weadley Rd., Strafford, PA 19087,215/688-6750.
- DONALD, Kathleen Ann Dlabik; '75, '76 MED; r. 332 E 3rd St, Bloomsburg, PA 17815.
- DONALD, Richard William; '78; r. 437 E 5th Ave, S Williamsport, PA 17701.
- DONALDSON, Margaret E.; '33; Elem. Tchr.; Wyoming Valley West Sch. Dist., Maple Ave., Kingston, PA 18704,717/288-6551; r. 121 Academy St., Plymouth, PA 18651,717/779-3066.
- DONAN, Thomas M.; '49; r. 1060 Walnut St, Columbia, PA 17512.
- DONAR, Otto H.; '59 BS; Controller; Microwave Semiconductor Corp., 100 School House Rd., Somerset, NJ 08873,201/469-3311; r. 419 Richard Way, North Plainfield, NJ 07062,201/756-5718.
- DONATELLI, Diane L. '77 (See Kmetz).
- DONATO, George J.; '61; r. 620 Lackawanna Ave., Mayfield, PA 18433.
- DONCHEZ, Barbara J. '75 (See Cunningham).
- DONCHEZ, Beverly A. '71 (See Bradley).
- DONCHEZ, Rosemary C. '73 (See Wallis).
- DONCHEZ, Susan Laubach (Steve C.); '75 BS; r. 160 Montoe St., Freemansburg, PA 18017,215/867-3826.
- DONDERO, Marian Theresa Gessic; '74; r. 1605 Chatham Rd, Camp Hill, PA 17011.
- DONDORE, Madalene G.; '74 MED; r. PO Box 27, Virginville, PA 19564.
- DONEGAN, Bernard L.; '63; r. 13 Ogden Way, Ogdensburg, NJ 07439.
- DONER, Elizabeth M. '72 (See Colecio).
- DONKOCHIK, Winifred J. Way (Barry G.); '61 BSEd, '67 MED; Tchr.; Shickellamy Sch. Dist., Sunbury, PA 17801; r. 225 Catawissa Ave., Sunbury, PA 17801,717/286-4537.
- DONKOCHIK, Winifred W. Barry; '61; r. 225 Catawissa Ave., Sunbury, PA 17801.
- DONLIN, Carol Burns (Jack M.); '72 BSEd; Elem. Tchr.; Brick Sch., Mocaqua, PA; r. 501 Carey Ave., Wilkes-Barre, PA 18702,717/829-2029.
- DONLON, Marie Mayer (John N.); '66 BSEd; Homemaker; r. 70 Crosswind Dr., Shrewsbury, PA 17361,717/235-1295.
- DONMOYER, Gerald; '58; r. Box 395, Skippack, PA 19474.
- DONN, Leo Alexander J.; '43 BS, '45 MED Temple; Cnslt., Rehab. Facilities; Rehab. Svcs. Admin., HEW, Third & Independence SW, Washington, DC 20201,202/245-0077; r. 6802 Bock Road, Oxon Hill, MD 20222,301/567-4628.
- DONNELLY, Frank B.; '22 Dipl.; Retired Hotel Owner; Brent Hotel; r. 166 Winkler Dr., 50, Houston, TX 77087,713/645-8237.

- DONNELLY, Gary E.**; '73; r. 7 Eighth Ave, Shamokin Dam, PA 17876.
- DONNELLY, Margaret M.**; '74; r. 210 N. Bradford Ave., A7, West Chester, PA 19380.
- DONNELLY, Patricia A.**; '76 BA; Primary Prevention Spec., Drug & Alcohol Abuse Progs.; United Svcs. Agey. Luzerne-Wyoming Cnty. Drug & Alcohol Prog., 83 E. Union St., Wilkes-Barre, PA 18701; r. 68 Plank St., Pittston, PA 18640,717/654-9646.
- DONNELLY, Robert C.**; '78 MED; r. 46 Naomi Ave, Landisville, PA 17538.
- DONNELLY, Sherry A. Shirk (Gary E.)**; '73 BS; Homemaker; r. Box 292, Shamokin Dam, PA 17876,717/743-7690.
- DONOHOE, Christine Marie**; '78; r. 207 North 45th Street, Harrisburg, PA 17111.
- DONOHOE, Mercedes Shovlin (Joseph P.)**; '58 BS, '68 MS; r. 29 S. Hickory St., Mt. Carmel, PA 17851,717/339-0260.
- DONOHOE, Patricia M.**; '72 MED; r. 4 Patricia La, Sicklerville, NJ 08081.
- DONOHUE, Nancy '61 (See McWilliams).**
- DONOVAN, Larry A.**; '73 BS, '76 BSEd; Business Tchr., Coach; Middletown Area Sr. HS, 1155 N. Union St., Middletown, PA 17057,717/944-7441; r. 599 Second St., Highspire, PA 17034,717/939-1030.
- DONOVAN, Robert J.**; '78; r. 103 Watres Drive, Scranton, PA 18505.
- DONOVAN, Thomas J.**; '70 MED; r. 1305 Lymehurst Pky, Williamsport, PA 17701.
- DONOVAN, Virginia A.** '72 (See Motsko).
- DOOLEY, Anthony H.**; '66 BSEd, '72 MedEd; Elem. Tchr.; Blue Mountain Sch. Dist., Reddale Rd., Orwigsburg, PA 17961,717/366-0100; r. Box 4321, RD 4, Pottsville, PA 17901,717/739-4597.
- DOOLEY, Lois A. Moyer (Anthony H.)**; '66 BSEd; Elem. Tchr.; Blue Mountain Sch. Dist., RD 1, New Ringold, PA 17960,717/943-2343; r. Box 4321, RD 4, Pottsville, PA 17901,717/739-4597.
- DOOLEY, Mary Jo K.** '76 (See Bilbow).
- DOPKO, Nancy J. Carson (Thomas)**; '65 BS; Homemaker; r. 26 Layton Ave., Pine Beach, NJ 08741,201/349-0392.
- DOPP, Arlene C.**; '63; r. RD 1, Turbotville, PA 17772.
- DOPSOVIC, Patricia E. Campbell (Richard D.)**; '64 BS; Tchr.; Bay Shore & Lidenhurst Public Schs., Long Island, NY; r. 462 Potter Blvd., Brightwaters, NY 11718,516/666-4715.
- DOPSOVIC, Richard D.**; '64 BS, '70 MA Hofstra; Asst. Supt., Business; Baldwin Public Sch., High School Dr., Baldwin, NY,516/223-8100; r. 462 Potter Blvd., Brightwaters, NY 11718,516/666-4715.
- DORAK, Michael J.**; '52; r. 140 E Hanover St, Newtown Crossing, PA 18940.
- DORAN, Jessie**; '12; r. RD 3, Moscow, PA 18444.
- DORAN, Kathleen M.** '75 (See Andrusian).
- DORAN, Nancy Ulsh (Eugene E.)**; '76 BS; Med. & Surgery Instr.; Geisinger Sch. of Nursing, N. Academy Ave., Danville, PA 17821,717/275-6385; r. RD 4, Box 376, Danville, PA 17821,717/275-4686.
- DORAN, Patricia Ann**; '78; r. 210 Jackson Street, Port Carbon, PA 17965.
- DORASAVAGE, Margaret**; '52; r. 700 Mahantongo St., Pottsville, PA 17901.
- DORAZIO, Christine Marie**; '76; r. 1129 Third Avenue, Berwick, PA 18603.
- DORIA, Carol Ann Yancus (Joseph)**; '73; r. 16 Northwood Manor Rd 1, York Haven, PA 17310.
- DORIA, Joseph Michael**; '74; r. 18 E. Hill St., Jeanesville, PA 18227.
- DORIN, Mary Ann '62 (See Gnall).**
- DORISH, Barbara Jo '73 (See German).**
- DORMAN, Joyce L.** '75 (See Kime).
- DORMER, James J.**; '48 BSEd, '55 MBA Ohio State; Tchr.; Largo HS, Largo, FL 33540,813/585-5605; r. 675 S. Gulfview Blvd., Unit 1103, Clearwater Beach, FL 33515,813/443-1918.
- DORMER, Michael W.**; '69 BS; Unemployment Compensation Interviewer; Bur. of Employment Security, 1931 New Hope, Norristown, PA 19401,215/631-2350; r. 2034 Bayless Pl., Eagleview, PA 19408.
- DORNEMAN, Susan J.** '72 (See Smalltes).
- DORNEMAN, William J.**; '69; r. 620 Beechwood Rd, Willow Grove, PA 19090.
- DORNER, Mary E.**; '75; r. 131 Victoria St., Victoria, Australia.
- DORNEY, Kay L.**; '78; r. Rd 1 Box 152, Pen Argyl, PA 18072.
- DORNHEIM, Nancy S.** '70 (See Stalima).
- DORSEY, Mary J.** '51 (See Genke).
- DORSHAW, Patricia Knapp (Robert E.)**; '72 BS; Homemaker; r. 16 Walden Way, Chalfont, PA 18914,215/822-1445.
- DORSHAW, Robert E., Jr.**; '72; r. 1606 Clive Road, Oreland, PA 19075.
- DORSHIMER, Brenda J. Harleman (Robert A.)**; '67 BS; r. RD 2, Box 30, Kunkletown, PA 18058,215/381-3895.
- DORSI, E. Cary**; '77 BS; CPA; Staff Auditor; Peat, Marwick, Mitchell & Co., 345 Park Ave., New York, NY 10022,212/758-9700; r. New York, NY 10022.
- DORWARD, Carol Ann Adams (Thomas N.)**; '70 BSEd; Business Educ. Tchr.; Slatington HS, 600 N. Diamond St., Slatington, PA 18080,215/767-1121; r. 56 Penn St., Emerald, PA 18048,215/767-1834.
- DOSTICH, Kay M.** '66 (See Lesmerises).
- DOTO, Girard**; '67; r. 5165 Front St., Whitehall, PA 18052.
- DOTTER, Jane L.**; '75 BSEd; Tchr.; Wolf Bldg. Elem. Sch., 17 Lincoln Ave., Northampton, PA 18067; r. 315 East 19th St., Northampton, PA 18067,215/262-5925.
- DOTTER, Sharon L.** '54 (See Trump).
- DOTY, Edith '07 (See Hayman).**
- DOTY, James E.**; '53 BS, '61 MS Bucknell; Tchr.; C. W. Rice Middle Sch., Fourth & Hanover St., Northumberland, PA 17857,717/473-3547; r. 575 Jefferson St., Northumberland, PA 17857,717/473-3436.
- DOTY, Jay Clarence**; '78; r. 433 East Main Street, Mifflinville, PA 18631.
- DOTY, Karen L.** '66 (See Young).
- DOTY, Margaret R. Blusius (Robert J., Jr.)**; '71 BS; Jr. HS Math. Tchr.; Henry Hudson Regl. Sch., 1 Grand Tour, Highland, NJ 07732; r. 68 Ave. of Two Rivers, Rumson, NJ 07760,201/747-9257.
- DOTZEL, Ann M.**; '77 BS, '78 MS Ariz.; Tchr.; W. Va. Sch. for Deaf & Blind,304/822-3158; r. 372 N. High St., Romney, WV 26757,304/822-4420.
- DOTZEL, George N., Jr.**; '49 BS, '50 MS NYU; Business Educ. Tchr.; York City Sch. Dist., College & Beaver, York, PA 17403,717/845-3571; r. 415 Beaumont Rd., York, PA 17403,717/854-3682.
- DOTZEL, Robert N., III**; '74 BS, '79 MBA Loyola; Fin. Analyst; Borg-Warner Corp., Richland Ave., York, PA 17403,717/846-7890; r. RD 8, York, PA 17403,717/741-3918.
- DOUBLESTEIN, Kim Alyse**; '76 BS, '78 MED; r. 1728 West End Avenue, Pottsville, PA 17901,717/622-7742.
- DOUGHERTY, Cheryl L. Roccongrandi (Michael M.)**; '73 BS, MEquiv. Penn. State; Tchr.; Central Bucks Sch., 315 W. State, Doylestown, PA 18901; r. 12 Oaktree Dr., Levittown, PA 19055,215/547-3473.
- DOUGHERTY, Jean Marie**; '77 BS; Tchr., Kndgtn.; St. Gabriels Kndgtn., 150 S. Wyoming St., Hazleton, PA; r. 28 W. Birch St., Hazleton, PA 18201,717/454-1884.
- DOUGHERTY, Katherine M.**; '19; r. 400 N. Main St., Wilkes-Barre, PA 18701.
- DOUGHERTY, Kathryn M.**; '31; r. Tuscarora, PA 17982.
- DOUGHERTY, Mary Theresa Torsella (Joseph J., Jr.)**; '74 BSEd; Bkpr.; Torsella Mfg. Co., Rt. 560, Carson St., Hazleton, PA 18201,717/455-4652; r. 560 Carson St., Hazleton, PA 18201,717/455-6089.
- DOUGHERTY, Michael M.**; '74 BS, '78 Med Trenton State; Tchr.; Holicong Jr. HS, Holicong Rd., Buckingham, PA 18912,215/794-7434; r. 12 Oaktree Dr., Levittown, PA 19055,215/547-3473.
- DOUGHERTY, Patricia A.**; '71 BS; Spec. Educ. Tchr.; Luzerne Intermediate Unit 18, White Haven Ctr., White Haven, PA 18661,717/443-9564; r. 239 W. Broad St., Hazleton, PA 18201,717/455-5237.
- DOUGHERTY, Rae Lynn**; '78; r. 424 Church Street, Catasauqua, PA 18032.
- DOUGHERTY, Steven Michael**; '77; r. 1786 First St., Langhorne, PA 19047.
- DOUGHERTY, Teresa**; '21; r. 295 Scott St. Apt. 612, Wilkes-Barre, PA 18702.
- DOUGHERTY, Thomas Charles**; '78; r. 3205 Earle Street, Harrisburg, PA 17109.
- DOUGLAS, Marcella M.** '67 (See Rakocy).
- DOUGLAS, Thomas A.**; '76 BS; Sales Rep.; Nationwide Sports Distributors, 70 Jamesway, Southampton, PA 18966,215/322-2050; r. Log College Apts. 20C, Warminster, PA 18974,215/672-8255.
- DOUGHTAL, Melva M. Carl**; '39 BSEd; Retired; r. Hickory Hill Rd, Chadds Ford, PA 19317,215/388-6988.
- DOVAN, Janice P.**; '69 BS, '71 MED; Tchr.; Freeland Elem. Sch., Freeland, PA; r. 806 Birckbeck St., Freeland, PA 18224,717/636-3548.
- DOVE, Mary J.**; '27; r. 49 Moffitt St., Plains, PA 18705.
- DOVE, Sheila** '76 (See Jones).

- DOVER, Lynn E. Batey (Howard W.); '69 BA; Homemaker; r. Rd 7, Box 511B, Shavertown, PA 18708,717/696-1231.
- DOW, Dennis C.; '70 BSED; Automotive Dept. Head; Zayre Dept. Store, Bare-Montpelier Hwy., Berlin, VT; r. RD 3, Barre, VT 05641,802/229-4147.
- DOW, Karen E. '71 (See Gallaway).
- DOWD, Anne Marie; '78; r. c/o Amr Bell Int PO Box 5000, S Plainfield, NJ 07080.
- DOWD, Linda J. Scott (James); '71 BSED, '77 MEd; Homemaker; r. 133 Academy St., Shamokin, PA 18772,717/648-5860.
- DOWD, Mary A.; '66 BS, '69 MATM Villanova; Math. Tchr.; Arcola Jr. HS, Eagleville, PA 19403; r. 121 Bridge St., Graterford, PA 19426,215/489-0502.
- DOWD, Mary R. '24 (See Deiterich).
- DOWD, Robert J.; '53; r. Box 117, Ringtown, PA 17967.
- DOWD, Theresa A. '73 (See Ashhoff).
- DOWDELL, MaryAnn T. '73 (See Abbott).
- DOWETT, John; '63; r. 1129 Seventh Ave., Berwick, PA 18603.
- DOWIDCHUK, Regina; '57; r. Novelty, OH 44072.
- DOWMAN, Barbara L. Robison (Frank C.); '66 BS; Head Tchr.; Reformed Presbyterian Pre-Kindergarten, Chichester Ave., Boothwyn, PA 19061,215/485-2644; r. 4030 Elson Rd., Brookhaven, PA 19015,215/872-8454.
- DOWMAN, Frank C.; '65 BS; Biol. Tchr.; Penn-Delco Sch. Dist., Concord Rd., Aston, PA 19014,215/494-1100; r. 4030 Elson Rd., Brookhaven, PA 19015,215/872-8464.
- DOWMAN, Thomas J.; '72 BSED, '76 MA Temple; Tchr.; Lower Merion Sch. Dist., 150 Highland Ave., Bala-Cynwyd, PA 19004; r. 649 S Henderson Rd B 504, King Of Prussia, PA 19406.
- DOWNER, Barbara A. '70 (See Fernandez).
- DOWNNEY, Mary F. '61 (See O'Donnell).
- DOWNING, Marjorie G. '45 (See Cosgrove).
- DOWNING, Mildred '21 (See Major).
- DOWNING, Robert M.; '77 BS; Resident Intern Funeral Dir.; TemplePon Funeral Home, 326 Main St., Hellertown, PA 18055,215/838-0521; r. 835 Broadway, Bethlehem, PA 18015,215/866-0485.
- DOWNS, Candice V.; '72; r. PO Box 225, South Mountain, PA 17261.
- DOWNS, John M.; '77; r. RD 2, Bloomsburg, PA 17815.
- DOWNS, Michael E. Yale; '68 BS, '73 Temple; Tchr., Coord. of Distributive Educ.; Claymont HS, Claymont, DE 19802,302/798-1474; r. 4 East 41st St., Wilmington, DE 19802,302/762-6837.
- DOWNS, Therese A. Waskie; '73; r. 875 Poplar St, Bloomsburg, PA 17815.
- DOWS, Elizabeth Anne; '74; r. Rd 5 Lot 11, Mechanicsburg, PA 17055.
- DOWSE, Karen L. '69 (See Arner).
- DOYLE, Diane L.; '78; r. 70 Weiss Ave Browns Terr, Easton, PA 18042.
- DOYLE, Dolores A. '54 (See Brennan).
- DOYLE, Edward F.; '34; r. 910 Westdale Pl., Springfield, PA 19064.
- DOYLE, Ellen; '74 BSED, '78 MS & EdS SUNY, Albany; Couns.; North Adams State Coll., North Adams, MA 01247,413/664-4511; r. 138 Church St., North Adams, MA 01247,413/663-7141.
- DOYLE, James J.; '72 BS, '77 MEd; Eng. Tchr., Coach, South. Columbia HS, Catawissa; Sports Dir.; WHLM Radio, Bloomsburg, PA 17815,717/784-5500; r. 220 East 13th St., Apt. 5, Bloomsburg, PA 17815,717/784-3374.
- DOYLE, John G.; '74 BS; Elem. Tchr.; Wyoming Valley West Sch. Dist., Kingston, PA; r. 273 Parsonage St., Pittston, PA 18640,717/655-9388.
- DOYLE, Kathryn T. '68 (See Malone).
- DOYLE, Lorna M. Gillow (Nelson); '32 BSED, MS; Retired Reading Tchr.; r. RD 1, Lakewood, PA 18439,717/798-2751.
- DOYLE, Maria P. Orlando (John D.); '73 BS, '73 BS Marywood; Math. Tchr.; Old Forge HS, Marion St., Old Forge, PA 18518; r. 273 Parsonage St., Pittston, PA 18640,717/655-9388.
- DOYLE, Thomas Andrew; '78; r. 1307 N Webster Avenue, Dunmore, PA 18512.
- DRABOT, Susan Mae Applegate; '75; r. 18 S Broad St c/o Applegate, Hughesville, PA 17377.
- DRAGIC, John David; '78; r. Prompton View, Prompton, PA 18456.
- DRAGNA, Margaret '60 (See Jaeger).
- DRAGON, Susan J. '74 (See Bolash).
- DRAGOTTA, Anthony Michael; '78; r. 234 Folk Street, Easton, PA 18042.
- DRAINIA, Irene '32 (See Walton).
- DRAIS, Susan L.; '70 BS; Elem. Tchr.; Spring Grove Area Sch. Dist., College Ave. Ext., Spring Grove, PA 17362,717/225-1038; r. RD 6, York, PA 17404,717/792-0533.
- DRAKE, Carol Dianne '73 (See Benza).
- DRAKE, Florence I. Breisch; '23; r. Box 165, Lancaster, PA 17839,717/784-1011.
- DRAKE, Kay Klinger (Kenneth R.); '72 BSED; Homemaker; r. 82 Gilbert St., LeRoy, NY 14482,716/768-8577.
- DRAKE, Kenneth R.; '71 BS; Supv.; Rite and Corp., Star Plz., LeRoy, NY 14482,716/768-9721; r. 82 Gilbert St., LeRoy, NY 14482,716/768-8577.
- DRAKE, Lela '16 (See Hemingway).
- DRAKE, Patricia Rice (Edson J.); '73; r. Crestwood RD 2, Bloomsburg, PA 17815,717/784-1484.
- DRAKE, Ruth P. Fowler; '33; r. 325 Penn St, Bloomsburg, PA 17815.
- DRAPERSKI, Mary T.; '27; r. Sweet Valley, PA 18656.
- DRAHER, Roberta Larkan (Willy E.); '77 BSED; r. 223 S. Old Trail, RD 2, Selingsgrove, PA 17870,717/743-7893.
- DREATER, Helen '73 (See Strosky).
- DREESE, Anna L. '55 (See Ytter).
- DREESE, Martha '38 (See Graybill).
- DREESE, Mary E. '21 (See Stricker).
- DREIBELBIS, Bryan T.; '70; r. 1102 Thompson St., Jersey Shore, PA 17740.
- DREIBELBIS, F. Ralph; '19 Cert., '28 MS Ohio State; Former Research Fellow, Cornell; Retired Soil Scientist; USDA; r. 422 N. Highland Ave., Wooster, OH 44691,216/345-7352.
- DREIBELBIS, M. Esther; '15; r. 301 E. Second St., Berwick, PA 18603.
- DREIBELBIS, Susan '50 (See Lewis).
- DREIBELBIS, Mary '54 (See Boyle).
- DREISBACH, Esther Mason (John D.); '70 BS; Homemaker; r. 70 West 11th St., Bloomsburg, PA 17815,717/784-5145.
- DREISBACH, John D.; '70 BS, '78 MEd; Elem. Tchr.; Bloomsburg Area Sch. Dist., 12th & Railroad Sts., Bloomsburg, PA 17815,717/784-5000; r. 70 West 11th St., Bloomsburg, PA 17815,717/784-5145.
- DREISBACH, Joy D. '59 (See Linn).
- DREISBACH, Mary Strange; '14, '41 AA Penn. State; Retired; r. RD 1, Falls, PA 18615,717/388-6353.
- DREISBACH, Patricia Ann; '78; r. 317 1/2 West St, Bloomsburg, PA 17815.
- DRENDALL, Evelyn M. '61 (See Duncan).
- DRESS, Gertrude '02 (See Jacobs).
- DRESSLER, G. Nevin; '74 BA; Constr. Planner; Penn. Power & Light, 2 North St., Allentown, PA,215/821-5881; r. RD 3, Benton, PA 17814,717/925-6226.
- DREW, Nancy M. Renn; '56; r. 39005 232nd Ave., SE, Enumclaw, WA 98022.
- DRIEBE, Cleila Alberta Masucci (Joseph K.); '28; Retired; r. 625 N. Main Ave., Scranton, PA 18504,717/343-8062.
- DRIEDGER, Carolyn L.; '75 BSED, '78 MS Shippensburg State; Elem. Sch. Tchr.; Chambersburg Area Sch. Dist., 511 S. Sixth St., Chambersburg, PA 17201; r. 4065-156 Ave. SE, Bellevue, WA 98006.
- DRIES, Merle; '67; r. R 3 Box 143, Sunbury, PA 17801.
- DRISCOLL, John Charles; '75 BSED; Sales; Procter and Gamble, Cincinnati, OH; r. 821 E. Front St., Berwick, PA 18603,717/759-0002.
- DRISCOLL, Mary D. '41 (See Chaapel).
- DRISKELL, Julia W.; '45 BA; Tchr.; Bloomsburg City Schs.; r. 314 Fair St., Bloomsburg, PA 17815,717/784-0576.
- DRIVER, Catherine H. Smith (LeRoy E.); '32 Cert; Retired Elem. Tchr.; r. Park Rd., Hummels Wharf, PA 17831,717/743-7319.
- DROB, Linda C.; '78 MS; r. Rd 1 Box 171, Waymart, PA 18472.
- DROPESKY, Edward; '57; r. Fox Mountain Road Rd, Livingston Manor, NY 12758.
- DROPPA, David V.; '74 BS; Tchr., Spec. Educ.; Bristol Twp. Sch. Dist., Coates Ave., Levittown, PA 19007; r. Main St. Box 363, Quakertown, NJ 08868.
- DRUCIS, Cynthia M.; '70 BSED; Employment Interviewer; Dept. of Labor and Industry, Bur. of Employment Security, 112 C.A. Lord Blvd., Pottsville, PA 17901,717/622-8181; r. 704 W. Carroll St., St. Clair, PA 17970,717/429-2139.
- DRUCIS, Florence C.; '34; r. 243 N. Park St., Mt. Carmel, PA 17851.
- DRUCIS, Robert J.; '69 BSED George Washington; Claim Spec.; State farm Inc., Bloomsburg, PA; r. 27 S. Popular St., Mt. Carmel, PA 17851,717/339-5929.
- DRUCKER, David J.; '72 BA, '78 MA St. Thomas; Business Admin.; r. 273 Westview Dr., Apt 310, West St. Paul, MN 55118,612/455-1948.

- DRUEDING**, Josephine Holuba-Hawk (Albert J.); '30 BS, '40 MA Middlebury; Retired Tchr.; r. 606 Gladstone Ln., Holmes Beach, FL 33501,813/778-3044.
- DRUGOTCH**, Christine Bigos (Ray J.); '75 BS; Nurse; Lake Lehman HS, Lehman, PA 18612; r. RD 4, Box 210, Dallas, PA 18612,717/675-3508.
- DRUM**, Ernest E.; '77; r. 142 East Third Street, Bloomsburg, PA 17815.
- DRUMHEISER**, Beth Anne; '78; r. 312 Feeser Road, Harrisburg, PA 17109.
- DRUMHELLER**, Jane L. Herring (Wayne); '69 BS; Tchr.; Nescopec Primary Sch., Nescopec, PA 18635; r. 126 W. Main St., Millinville, PA 18631,717/752-6783.
- DRUMHELLER**, Robert G., Jr.; '73 BSEd; Fed. Inspector; US Dept. of Agr., Shamokin, PA; r. RD 1, Box 328, Paxinos, PA 17860,717/644-1412.
- DRUMM**, Rev. Larry E.; '66 BS, '70 MDiv Lutheran Theo. Sem.; Clergyman; Bethany Evangelical Lutheran Church, Lakewood Ave. and Madison St., Baltimore, MD 21205,301/732-8542; r. 2600 McEldeery St., Baltimore, MD 21205,301/732-8542.
- DRUMM**, Linda K. Herman (Robert R.); '73 BSEd; Tchr. of Gifted; Colonial Northampton IU 20, 299 Industrial Pk. Rd., Nazareth, PA 18064,215/759-7600; r. 23 Church Rd., RD 1, Coplay, PA 18037,215/262-8636.
- DRUMM**, Linda M.; '69; r. 501 W. Main St., Susquehanna, PA 18847.
- DRUMM**, Robert E.; '69; r. 501 W. Main St., Susquehanna, PA 18847.
- DRUMM**, Rosella Hastings; '27 Cert., '59 BS Misericordia; Retired Tchr.; r. 63 Lockhart St., Wilkes-Barre, PA 18702,717/823-7962.
- DRUMM**, Ruth M.; '19; r. 36 E. Main St., Bloomsburg, PA 17815.
- DRUMTRA**, Ellen J.; '59 BA, '65 Med Penn State; Tchr.; West Hazleton HS, West Hazleton, PA 18201,717/455-9551; r. 26 N. Pine, Hazleton, PA 18201,717/454-8974.
- DRURY**, Jan E.; '63; r. 5 Ramar St Rd 1, Flanders, NJ 07836.
- DRUSYOSKY**, John E.; '76; r. 1008 South Main Street, Taylor, PA 18517.
- DRY**, Dorothy L.; '70 MED; r. Rd #4, Berwick, PA 18603.
- DUBAS**, Carole J.; '75 BS; Residential Supv.; Montgomery Cnty. Residential Support Systems, 120 W. Lancaster Ave., Ardmore, PA 19003; r. 243A Blair Mill Village E., Horsham, PA 19044,215/674-3133.
- DUBBS**, Joanne S. '64 (See Pilecki).
- DUBIANSKY**, Carol; '74 MED; r. 508 W Mt Vernon St, Shenandoah, PA 17976.
- DUBIL**, Alex J.; '66; r. Rd 4, Bloomsburg, PA 17815.
- DUBOIS**, Barbara L.; '73; r. 5437 E. Calla Rd., New Middletown, OH 44442.
- DUBOIS**, Louise Holic (Peter S.); '67 BSEd, '73 Med Kutztown State, '78 Cert.; Reading Spec.; Fogelsville Sch., RD 2, Westcoesville, PA 18106,215/398-0331; r. 1260 California Ave., Whitehall, PA 18052,215/264-9869.
- DUCHON**, David L.; '68; r. 304 Plaza Ct., 2B, Aberdeen, MD 21001.
- DUCK**, Barbara J. '75 (See Winchester).
- DUCK**, Elizabeth '67 (See Marquardt).
- DUCK**, Margaret A. '57 (See Follmer).
- DUCK**, Martha J. '45 (See Kantowitz).
- DUCKWORTH**, Mark; '78; r. 811 Dogwood Lane, Hatfield, PA 19440.
- DUCSIK**, Andrew M.; '69 BS, '71 Med Trenton State, '76 Med Temple; HS Tchr., Jenkintown Sch. Dist.; Instr.; Philadelphia Coll. of Textiles & Sci., West & Highland Ave., Jenkintown, PA 19046,215/884-1801; r. 1523 Noble Rd., Rydal, PA 19046,215/885-3386.
- DUDECK**, Annette M.; '77 MED; r. PO Box 99, Conyngham, PA 18219.
- DUDENBOSTEL**, Deanna S.; '76; r. 176 Cowbell Rd., Willow Grove, PA 19090.
- DUDICK**, Thelred Flynn Flynn (Chester F.); '76 BS; Sch. Nurse; Wilkes-Barre Area Voc. Tech. Sch., Box 1699 North End Sta., Wilkes-Barre, PA 18705,717/822-4131; r. 449 S. Sherman St., Wilkes-Barre, PA 18702,717/822-8944.
- DUDINYAK**, Elizabeth R. Pingar (Richard G.); '63 BSEd; Home-maker; r. Box 361, Freeland, PA 18224,717/636-0849.
- DUDLEY**, Wilbur F., Jr.; '74; r. 504 Leitzel Ave, Greensboro, NC 27406.
- DUDZINSKI**, Frank W.; '49; r. 22 Spring St, Carneys Point, NJ 08069.
- DUDZINSKI**, Jane; '77 BS; Math. Tchr.; Delsea Regl. HS, Blackwoodtown Rd., Franklinville, NJ 08322,609/694-0100; r. 22 Spring St., Carney's Point, NJ 08069,609/881-0357.
- DUDZINSKI**, Matilda P. Patrick; '48; r. 22 Spring St, Carneys Point, NJ 08069.
- DUFALLO**, Paul J.; '69 BSEd, JD Villanova; r. 596 James St., Hazleton, PA 18201,215/828-3717.
- DUFFY**, Ann K. '74 (See McLaughlin).
- DUFFY**, Kathleen A. '74 (See Wise).
- DUFFY**, Kathleen Therese; '77; r. 3 Lawndale Rd., Yardley, PA 19067.
- DUFFY**, Melanie Becker (Frank); '74 BSEd; Bkpr.; First Natl. Trust Bank, Second & Oak Sts., Mt. Carmel, PA 17851,717/339-1370; r. 970 Locust Ave., Centralia, PA 17927,717/875-3482.
- DUFFY**, Molly Brace (George); '27; r. 25 Long Loop Rd., Levittown, PA 19056.
- DUFFY**, Orin Elizabeth; '78; r. 112n Wells Ave, Glenolden, PA 19036.
- DUFFY**, Richard T.; '71 BS; Reading Tchr.; Hanover Area Sch. Dist., Lee Park Ave., Lee Park, Wilkes-Barre, PA 18702; r. 172 South St., Askam, Wilkes-Barre, PA 18706,717/829-0642.
- DUFFY**, Rick J.; '78; r. 356 Powell Road, Springfield, PA 19064.
- DUFRAINE**, Michael J.; '72 BS; Comptroller, Admin.; Edward L. Noyes & Co., Inc., 600 N. Jackson St., Media, PA 19063,215/565-6262; r. 499 W Jefferson St., Apt. 210, Media, PA 19063,215/566-4964.
- DUGAN**, Donald B.; '66; r. RD 3, Bloomsburg, PA 17815.
- DUGAN**, Donna J.; '66; r. RD 3, Bloomsburg, PA 17815.
- DUGAN**, Edward Michael; '72 BSEd; Steel Worker; North American Car Corp., Sayre, PA; r. 112 N. Elmer Ave., Sayre, PA 18840,717/888-7110.
- DUGAN**, Elizabeth C.; '60; Retired; r. Box 193, Nicholson, PA 18446,717/942-6227.
- DUGAN**, Kenneth G.; '70 BSEd, '74 MS Trenton State; Tchr.; Central Bucks Sch. Dist., Hatboro, PA; r. 347 Windsor Rd., Hatboro, PA 19040,215/675-2578.
- DUGAN**, Ruth '39 (See Smeal).
- DUGAN**, William N.; '49; r. 310 E Georgia Ave, Connellsville, PA 15425.
- DUKE**, Benjamin C.; '53 BSEd, '59 PhD London; Prof., Comparative and Intl. Educ.; Intl. Christian Univ.; r. Mitaka, Tokyo, Japan.
- DUKE**, David A.; '69 BSEd; Tchr.; Outdoor Educ. Coord.; Ft. Augusta Sch., Susquehanna Ave. & Packer St., Sunbury, PA 17801,717/286-2652; r. 980 Woodrow Ave., Northumberland, PA 17857,717/473-9677.
- DUKE**, Karen L. '76 (See Scott).
- DUKE**, Nancy '71 (See Raber).
- DUKE**, Nancy J. '68 (See Brown).
- DULA**, Margaret C. '29 Cert.; r. 215 Vine St., Plymouth, PA 18651,717/779-1041.
- DULANEY**, James W.; '70 BA; Rep., Area Human Resources; Sunmark Indust. Divkison of Sun Oil Co., 24399 Northwestern Hwy., Southfield, MI 48073; r. 2439 E. Coon Lake Rd., Howell, MI 48843.
- DULANEY**, Linda A. Klein (James W.); '70 BA; r. 2439 E. Coon Lake Rd., Howell, MI 48843,517/546-8456.
- DUM**, Lynn Shaeffer; '70; r. Bx 2, Elliottsburg, PA 17024.
- DUMBAULD**, Mary A. Woodruff; '66; r. 7817 Valley View Ave, Harrisburg, PA 17112.
- DUNBAR**, Stuart James; '78; r. 179 Melrose Avenue, East Lansdowne, PA 19050.
- DUNCAN**, Ann P.; '76 MED; r. Rd #1 Box 8, Cogan Station, PA 17728.
- DUNCAN**, Evelyn M. Drendall (Raymond E.); '61 BS, '75 MS; Asst. Dir.; Central Pa. Spec. Educ. Resource Ctr., 5601 N. Front St., Harrisburg, PA 17110,717/599-5771; r. Mt. Gretna, PA 17064,717/964-3473.
- DUNCAN**, Franklin M.; '58 BSEd, '68 Med N. Car.; Asst. Principal; Lake Howell HS, Dike Rd., Maitland, FL 32751,305/678-5565; r. 12063 Student Dr., Orlando, FL 32807,305/273-0551.
- DUNCAN**, Jamie B.; '77; r. 403 Hayden Rd., 229, Tallahassee, FL 32304.
- DUNCAN**, Rachel Mae; '74, MA; r. 639 Geary Street, Harrisburg, PA 17110.
- DUNCAN**, Robert L., Jr.; '74; r. 52-5 Revere Rd, Drexel Hill, PA 19026.
- DUNCAN**, Susan L. Horvath; '74; r. 52-5 Revere Rd, Drexel Hill, PA 19026.
- DUNCHESKIE**, Emily M. Lamb (Francis R.); '68 BS; Homemaker; r. 445 Belair Dr., Lancaster, PA 17601,717/569-5505.
- DUNGEY**, Corinne B. '72 (See Agurkis).
- DUNHEIMER**, Joyce A. '72 (See Hopkins).

DUNKAILO

DUNKAILO, William Joseph; '74 BSEd; Sales; r. 20 Bishop Hollow Rd., Newtown Square, PA 19073,215/353-7262.

DUNKELBERGER, Betty J. Hoffman (Paul L.); '55 BS; Tchr.; Central Dauphin Sch. Dist., 600 Rutherford Rd., Harrisburg, PA 17109,717/545-4703; r. 1455 Pieffers Ln., Harrisburg, PA 17113,717/564-3748.

DUNKELBERGER, Cindra L.; '74 BS; Tchr.; Oaklyn Elem. Sch., Sunbury, PA 17801; r. Box 214, RD 1, Paxinos, PA 17860,717/286-4020.

DUNKELBERGER, Daniel W.; '74 MED; r. Rd #1 Box 502n, Orwingsburg, PA 17961.

DUNKELBERGER, Madalyn G. '34 (See Stephens).

DUNKELBERGER, Pauline M.; '75 MED; r. Box 109 Aaa Rd 2, Hegins, PA 17938.

DUNKELBERGER, Shirley M. Campbell (Robert E.); '58 BS; Jewelcor, 810 Plaza Blvd., Lancaster, PA 17604,717/291-1011; r. Box 249, RD 1, Mt. Joy, PA 17552,717/653-1532.

DUNKIN, Thomas L. Treaster; '62 BS; Elem. Sch. Tchr.; Shamokin Sch. Syst., Shamokin, PA 17872,717/648-1703; r. 1208 W. Arch St., Shamokin, PA 17872,717/648-5500.

DUNLAP, Elsie M. '17 (See Wech).

DUNLAP, John Ernest; '72; r. 10505 Yager Ct, Louisville, KY 40222.

DUNLAP, Ruth '24 (See Thomas).

DUNNOYER, Margaret Brinser; '58; r. Box 395, Skippack, PA 19474.

DUNN, Avery E. Williams (Edward P.); '56 BS, '77 MEquiv. South. Conn. State; Speech Pathologist; Cromwell Bd. of Educ., 25 Court St., Cromwell, CT 06416,203/635-5523; r. 184 Nejak Dr., Middletown, CT 06457,203/346-7581.

DUNN, Constance A.; '62; r. 14892 Rosenau Dr., Villa Park, CA 92667.

DUNN, Donna '75 (See Kerstetter).

DUNN, Florence L.; '51 BSEd, '61 MEd Penn. State; Retired Head Tchr.; r. 427 Washington Ave., Jermyn, PA 18433,717/876-0604.

DUNN, Geraldine '78 (See Percey).

DUNN, Harriet Golden; '19; Retired Tchr.; r. 214 Keystone St., Hawley, PA 18428,717/226-4840.

DUNN, Jean '68 (See Sponenberg).

DUNN, Lawrence J.; '76 BS; Asst. Acct. Receivable Mgr.; Shop-Vac Corp., 2323 Reach Rd., Williamsport, PA 17701,717/326-0502; r. 427 Third St., Montoursville, PA 17754,717/368-8030.

DUNN, Priscilla V.; '76 BSEd; Bloomsburg Coll., Bloomsburg, PA; r. 601 Old Berwick, Bloomsburg, PA 17815,717/784-4567.

DUNN, Regina M. Fair (Thomas Joseph); '72 BSEd; Spec. Educ. Tchr.; Vaux Jr. HS, 24th and Master Sts., Philadelphia, PA 19147,215/763-9116; r. 2215 Gross Ave., Pennsauken, NJ 08110,609/663-7789.

DUNN, Thomas J.; '73; r. 2215 Gross Ave., Pennsauken, NJ 08110.

DUNN, Thomas R.; '69 BS; Tchr.; Little Egg Harbor Elem. Sch., N. Green St., Tuckerton, NJ 08087; r. 387 W. Fourth St. Long Beach Island, Surf City, NJ 08008.

DUNN, William G.; '71 BS; Tchr., Math.; Western Wayne Sch. Dist., RD 2, Lake Ariel, PA 18436,717/937-4112; r. R D 2 Bx 192, Waymart, PA 18472.

DUNNENBERGER, Elisabeth Ann; '78; r. 5221 Fourth Avenue, Altoona, PA 16602.

DUNNICK, Sally A.; '59; r. 112 Rathon Rd, York, PA 17403.

DUNNIGAN, Patricia '61 (See Adamsky).

DUNNING, Christina D. Wright (David R.); '75 BS; r. 23 Southern Dr., Columbia, MO 65201,314/474-5340.

DUNPHY, Debra J. '74 (See Thompson).

DUNSAVAGE, Patricia A. Demko; '61; r. 929 W. Center St., Mahanoy City, PA 18252.

DUNSTAN, Janet V.; '73; r. 828 Fernwood St., Bethlehem, PA 18018.

DUNSTAN, Rosemary K. '76 (See Poremba).

DUNSTEN, Edith J.; '34; r. 12800 Assawoman Dr., Ocean City, MD 21842.

DUPKANICK, William E.; '57, '63 MED; r. Rd #2 Box 397g Jones Rd, Vestal, NY 13850.

DUPLANICK, Joan L. Hand; '67 MED; r. Rd 2 Box 397g Jones Rd, Vestal, NY 13850.

DURA, Richard P.; '70 BSEd; Tchr. Math.; North Schuylkill Sch. Dist., Schuylkill Cnty., PA; r. Box 428A RRI, Ringtown, PA 17967,717/889-3862.

DURA, William R.; '73 BSEd, '76 MA Villanova; Tchr.; Norristown Area Sch. Dist.; r. 780 Sandra Ln., Norristown, PA 19403,215/539-3421.

ALUMNI—BLOOMSBURG STATE

DURAN, Arturo Q.; '73 MED; r. c/o Wilson 4818 Baltimore A, Philadelphia, PA 19143.

DURBANO, Richard B.; '77; r. 236 Gleaves Rd., Springfield, PA 19064.

DURDACH, Richard J.; '74 BSEd; VP; Durdach Bros. Inc., Main St., Paxinos, PA 17860,717/648-5706; r. 217 S. Sixth St., Shamokin, PA 17872,717/644-1651.

DURDOCK, Joseph G.; '65 BS, '75 MBA NYU; Mgr., Fin. Analysis & Planning; Union Carbide Corp., Linde Div., 270 Park Ave., New York, NY 10017,212/551-3569; r. RR 1, 8 Sand Rd., New Milford, CT 06776,914/528-7835.

DURICKO, Marion M. '56 (See Giangiulio).

DURILLA, George O.; '66; r. White Oak Rd., Lake Haut, Nesquehoning, PA 18240.

DURKAS, Frank P.; '57 BS, '67 Med Rutgers; Guidance Couns.; Woodbridge Twp. Sch. Dist., Freeman St., Woodbridge, NJ 07095,201/636-2626; r. 131 Prospect Ave, Woodbridge, NJ 07095.

DURKIN, Catherine D. '40 (See Zimmerman).

DURKIN, Kathleen D. '60 (See Janetka).

DURLIN, Louise '59 (See Clark).

DURLING, Edna Sterner (Edgar P.); '21; Retired; r. 735 N. Bromley Ave., Scranton, PA 18504,717/343-2953.

DURLING, Lelia M. '65 (See Carpenetti).

DURLING, Richard Newman, Jr.; '75; r. Box 27, Nicholson, PA 18446.

DURNA, Emily B. Davies; '26; r. 304 Boston Blvd, Sea Girt, NJ 08750.

DURSO, Michael J.; '53 BSEd; Principal; Hornell Sr. HS, Maple City Pk., Hornell, NY 14843,607/324-1303; r. 11 Rural Ave., North Hornell, NY 14843,607/324-1417.

DUSEL, Martin R.; '77 BA; Exec. Dir.; Greater Pottsville Area Chamber of Commerce; r. 2113 W. Norwegian St., Pottsville, PA 17901,717/622-0753.

DUSHANKO, Betty M. '64 (See Corcoran).

DUSHANKO, Frank, Jr.; '30; r. 1040 N. Church St., Hazleton, PA 18201.

DUSHANKO, Mary H. '28 (See Tomasko).

DUSHANKO, Stephen; '46; r. Harleigh, PA 18225.

DUSHECK, Marsha A. Jupina (Stephen J., Jr.); '71 BS, '77 MEd; Elem. Tchr.; Arthur St. Sch., Ninth & Arthur Sts., Hazleton, PA 18201,717/455-9551; r. 1000 Seybert St., Hazleton, PA 18201,717/455-0046.

DUSICK, Harold J.; '71 BS, '73 Med Shippensburg State, '77 Cert. Ariz. State; Tchr.; Chandler HS, 350 Arizona Ave., Chandler, AZ 85224,602/963-4537; r. 6652 South 40th Pl., Phoenix, AZ 85040,602/276-2637.

DUTE, Frederick W.; '67 BS, '77 MED Scranton; Chmn., Sci. and Math. Depts.; West Hazleton HS, North St., West Hazleton, PA 18201,717/455-9551; r. 38 Edge Tr., Conyngham, PA 18219,717/788-4519.

DUTROW, Sandra J. '77 (See Cresswell).

DUTT, Susan A. Heinzer (David); '66 BS; Reading Tchr.; Madison Sch., Jerseytown, PA 17846,717/437-2278; r. RD 1, Millville, PA 17846,717/458-5795.

DUTTERA, Mary Keller (Craig W.); '68 BS, '72 MED Millersville State; Homemaker; r. 1100 Butter Rd., Dover, PA 17315,717/292-4457.

DUTTERA, Sharon R.; '74 BSEd; Spec. Educ. Tchr.; Gilpen Manor Sch., Elkton, MD; r. 60 Welsh Track Rd., Newark, DE 19703.

DUTTERA, Shirley R.; '74 BS; Supply Clerk; US Dept. of Army, Carlisle Barracks, Carlisle, PA 17013,717/245-3105; r. RD 7, Box 373, Gettysburg, PA 17325,717/624-2613.

DUTZAR, Denise N.; '73 BS, '76 MS Scranton; Elem. Tchr.; Montrose Area Sch. Dist., RD 3, Montrose, PA 18801,717/278-3731; r. 83 Lake Ave., Montrose, PA 18801,717/278-1347.

DUVAL, Cynthia Gonshor (William E., II); '75 BSEd; Eng. Tchr.; Manchester HS, 7401 Hill St. Rd., Richmond, VA 23235,804/276-3232; r. 5617 E. Handel Ct., Richmond, VA 23234.

DUVO, Beverly J. '69 (See Perlow).

DUY, Josephine '15 (See Hutchison).

DUY, Susanne '75 (See Radice).

DYORANCHIK, Joan; '76; r. 395 Devon Street, Kearny, NJ 07032.

DWYER, Carol A. Bendinsky (Frank M.); '63 BS, '66 MED Penn. State; r. 458 Westgate Dr., State College, PA 16801,814/238-5753.

DWYER, Eleanor M.; '30; r. 9 East 11th St., Hazleton, PA 18201,717/455-3958.

DWYER, Mary C.; '76 MED; r. 1804 Elk Ave, Pottsville, PA 17901.

DWYER, Susan Irene; '75 BA; Mgr., Health Aids & Luggage Dept.; Woolco Dept. Store 6178, 59 University Plz., Newark, DE 19702,302/737-8900; r. 630 Kirkwood Hwy. F-3, Newark, DE 19711,302/368-2914.

- DWYER, Veronica '54 (See Kane).
- DWYRE, Kathleen Mary; '78; r. 10 Crane Lane, Florham Park, NJ 07932.
- DYE, Charles F.; '59 BS, '64 MEd Shippensburg State; Asst. Prof., Coord. Business Educ.; York Coll., Country Club Rd., York, PA 17405,717/846-7788; r. 2321 Belair Dr., Dover, PA 17315,717/292-2232.
- DYE, Joyce A. Roeder (Edward); '73 BS, '76 MEd Kutztown State; Elem. Tchr.; Whitehall Cnty. Area Sch. System, Allentown, PA 18078; r. 2930 Lehigh St., Allentown, PA 18078,215/791-4615.
- DYE, Mary E. Robb (Charles F.); '58 BS; Elem. Tchr.; Dover Area Sch. Dist., Dover, PA 17315; r. 2321 Belair Dr., Dover, PA 17315,717/292-2232.
- DYER, Cheryl L.; '69 BSEd, '78 MEd Penn. State; Spec. Educ. Tchr.; NE Intermediate Unit 19; r. 510 Quincy Ave., Scranton, PA 18510,717/961-0347.
- DYER, Fred U.; '60; r. Main St., Lopez, PA 18628.
- DYER, John W.; '31; r. 948 East Eighth St., Bloomsburg, PA 17815.
- DYER, Dr. Palmer E.; '53 BSEd, '69 EdD Temple; Prof. Chmn., Educ. Dept.; Ithaca Coll., Performing Arts Bldg., Ithaca, NY 14850,607/274-3242; r. 744 S. Aurora St., Ithaca, NY 14850,607/272-3889.
- DYER, Ruth M. '25 (See Rudy).
- DYER, Shirley Trego (Harry F.); '57 BSEd, '78 MEd Beaver; r. 319 Hopwood Dr., Warminster, PA 18974,215/672-0354.
- DYGGERT, Sue A. '76 (See Porembo).
- DYMECK, Susan E.; '73; r. 2300 Fox Street, Williamsport, PA 17701.
- DYMOND, Mabel '17 (See Bell).
- DYMOND, Nora L. Berlew (Leo); '17 Cert., '51 BS Misericordia, '52 MA Maryland; Retired Tchr.; r. 2939 Main St., Schnecksville, PA 18078,215/767-9622.
- DYMOND, Rosa J. Hamlin (Lawrence B.); '07 BA; r. RD 1, Box 169, Falls, PA 18615.
- DYMOND, Sarah '24 (See Whitlock).
- DYMOND, Sarah E. James; '34; r. Rd 1, Pittston, PA 18643.
- DYMOND, Vivian J.; '30 Cert.; Retired Checker; r. RD 3, Dallas, PA 18612,717/333-4533.
- DYSART, David W.; '76 BSEd; Tchr.; Central Columbia Sch. Dist., 4777 Old Berwick Rd., Bloomsburg, PA 17815,717/784-6103; r. 153 W. First St., Bloomsburg, PA 17815,717/784-3531.
- DYSINGER, James A.; '64 BS; Elem. Tchr.; Warrior Run Sch. Dist., RD 1, Turbotville, PA 17772; r. RD 3, Box 425, Milton, PA 17847.
- DZURA, Vernie L. Arnold (Jack); '72 BSEd; ESEA Title I Reading Spec.; Borland Manor Elem. Sch., Griffin Dr., Canonsburg, PA 15317,412/745-2700; r. Box 165, Meadow Lands, PA 15347,412/831-8607.
- DZURIS, Lois E. '51 (See Walting).
- DZURIS, Mildred; '45 BS, '49 MA NYU; Couns.; Northwest Area Sch. Dist., RD 2, Shickshinny, PA 18655,717/542-4126; r. 410 E. Church St., Manticoke, PA 18634.
- DZURISIN, Lorraine Carol; '78; r. 12 Huntingdon Pl, Langhorne, PA 19047.
- DZURY, Richard J.; '65; r. Rd 2 Box 480 A, Milford, NJ 08848.

E

- EACHUS, Stephen Paul; '78; r. 501 Marshall Drive, West Chester, PA 19380.
- EADE, Edith May; '25; r. 101 E. Centre St., Nesquehoning, PA 18240.
- EAGEN, Nan M.; '16; r. 160 James St., Kingston, PA 18704.
- EAGER, Margaret H. Campbell; '26; r. S.R. 113 E. Ridge Rd., Bellevue, OH 44811,160/485-6662.
- EAKEN, Beth Ann Backman; '78; r. 1903 Merry Pl Apt 7, Indiana, PA 15701.
- EALER, Patricia A. '65 (See Gross).
- EARDLEY, Alan H.; '56 BS, '63 MEd Temple; Jr. HS Guidance Couns.; Methacton Sch. Dist., Kriebel Mill Rd., Fairview Village, PA 19403,215/489-1900; r. 503 Friel Farm Rd., Royersford, PA 19468,215/948-4241.
- EARLY, John A.; '33 BSEd, '67 MEd; Retired Col., US Army; 439 80th Ave., St. Petersburg, FL 33706; r. c/o Post Ofc., Shawanese, PA 18654.
- EARLY, Marcia L. '73 (See Dobil).
- EARNHART, Elizabeth L.; '70; r. Box C, Dundee, NY 14837.
- EARNHART, Marcia L. '67 (See Bryan).
- EASOM, Linda M. '73 (See Harlor).
- EAST, Deborah Ann; '78; r. 433 East Fifth Street, Berwick, PA 18603.
- EASTBURN, Harriet E.; '25; r. Apt. C-8 Elmwood Gardens, Coatesville, PA 19320.
- EASTEP, Julia G.; '69; r. 1038 Crozier Pl., Springfield, PA 19064.
- EASTEP, Thomas M.; '69; r. 13 W Clearfield Rd, Havertown, PA 19083.
- EASTERDAY, Terry L.; '72; r. 2904 Ellen Ave, Reading, PA 19609.
- EASTMAN, Helen E. '28 (See Wise).
- EASTMAN, Sara Jean '43 (See Ortt).
- EASTON, Sharon Lee; '78; r. 709 Henderson Road, King Of Prussia, PA 19406.
- EATON, Constance '68 (See King).
- EATON, J. Constance '60 (See Wissinger).
- EATON, Mildred R. '42 (See Levitt).
- EBBESEN, Marjorie Alice; '78; r. 98 Court Street, Freehold, NJ 07728.
- EBELER, Sheryll R. '70 (See Fredrick).
- EBERHARD, Laura Hile (William Q.); '24 Cert.; Elem. Tchr.; r. 130 E. Main St., Mays Landing, NJ 08330,609/625-4751.
- EBERHART, Francis; '66; r. 1736 Memorial Ave, Williamsport, PA 17701.
- EBERHART, John L.; '60 BS, '64 MA Syracuse; Asst. Prof.; West Chester State Coll.; r. 716 S. New St., West Chester, PA 19380,215/692-2302.
- EBERSOLE, Debra Joan; '74; r. c/o Walton, 1626 Franklin St., Berwick, PA 18603.
- EBERSOLE, Donna Lorraine Calloway; '75 BA, MA; Couns.; Wood-sides Dentention Ctr., 451 Mall Rd., Harrisburg, PA 17102; r. 137 S. Orange St., Mt. Carmel, PA 17851,717/232-2796.
- EBERSOLE, Howard C.; '69 BS, MEd Trenton State; Elem. Tchr.; Bristol Twp. Sch. Dist.; r. 5 Honey Locust Rd., Levittown, PA 19056.
- EBERSOLE, Nancy J. '56 (See Allison).
- EBERT, Anne '37 (See Darby).
- EBERZ, William; '61; r. Bee Hollow Rd, Shohola, PA 18458.
- EBLE, Naomi M. Edmunds (Jack); '31; r. 437 E Third St, Bloomsburg, PA 17815.
- EBNER, Robert; '57 BSEd, '68 MEd Penn.; Tchr.; Loyalsock Twp. Sch. Dist., Williamsport, PA 17701; r. RD 5, Mingo, PA 17756,717/546-6647.
- EBRIGHT, Faith Renee Cook; '78; r. Box 48, Mingoville, PA 16856.
- EBRIGHT, George A.; '77 BS; Mgr.; K-Mart Apparel Corp.; r. Box 48, Mingoville, PA 16856.
- EBRIGHT, Ruth '43 (See Winters).
- EBY, Jill R.; '78; r. 419 Boone Street, Pottsville, PA 17901.
- ECCELBERGER, Mary K. '75 (See Eplett).
- ECK, Caryll A.; '78; r. Rd 1 Box 437, Williamsport, PA 17701.
- ECK, Celeste Berrigan; '75; r. c/o Berrigan, 760 Grace St., Williamsport, PA 17701.
- ECK, Jean Marie; '76; r. Rd 2, Jersey Shore, PA 17740.
- ECK, Linda K. Ingram (Carl O.); '76 BA; L.D. Tchr.; Four Mile Elem. Sch., Williamsport Svc. Ctr., PA 17701; r. 430 Weldon St., Montoursville, PA 17754.
- ECK, Margaret '31 (See Shoemaker).
- ECK, Mary Louise '62 (See Austin).
- ECK, Simonne '76 (See Davis).
- ECKENRODE, Gary E.; '72; r. Box 148, pennndel, PA 19047.
- ECKENSBERGER, Gail P. '73 (See Horvath).
- ECKER, Lucile McHose (Bartel E.); '32 Cert.; Retired Tchr.; r. 543 Peace St., Hazleton, PA 18201,717/454-0460.
- ECKERSLEY, Catherine Joan Cramer; '75 BSEd; Homemaker; r. 1431 Pleasant Valley Rd, Winchester, VA 22601.
- ECKERSLEY, Richard J.; '73 BSEd; Materials Planner; Technicon Instruments Corp., 201/469-4116; r. 1431 Pleasant Valley Rd, Winchester, VA 22601.
- ECKERT, Irene G. '52 (See Harrison).
- ECKERT, Patricia J. Roos (Rickey L.); '73 BS; r. 737 Owl Hill Rd., Lititz, PA 17543,717/626-2856.
- ECKERT, Rickey L.; '72 BS; Sales; Cooper Labs., Orval B. Div., 1259 Rt. 46, Parsippany, NJ 07054,201/334-9800; r. 737 Owl Hill Rd., Lititz, PA 17543,717/626-2856.
- ECKHART, Donna M. '65 (See Mease).
- ECKLEY, Henry J.; '62 BSEd; Public Welfare Admin.; Penn. Dept. of Public Welfare, Pottsville, PA 17901; r. 5 South 25th St., Pottsville, PA 17901,717/622-2439.
- ECKLEY, Paula C. Bollinger (Ralph E.); '71 BS; Tchr.; Misslin Cnty. Schs.; r. RD 1, Box 244E, Reedsville, PA 17084,717/667-6846.
- ECKKROAT, Jeanne E. Merolla; '67 BS, '70 MS Rhode Island Coll.; Guidance Couns.; Langhorne Sch. System; r. 543 Austin Dr., Fairless Hills, PA 19030,215/943-3427.
- ECKKROAT, Larry R.; '64 BS, '66 MS Penn. State, '69 PhD Penn. State; Assoc. Prof., Biol.; Behrend Coll. of Penn. State Univ., Station

Rd., Erie, PA 16510,814/898-5111; r. 8564 Knoyle Rd., Erie, PA 16510,814/899-4622.

ECKROTE, Cynthia M. '74 (See George).

ECKSTEIN, Janice Howell (Alan); '68 BS; Tchr.; Lackawanna Trail Sch. Dist., RD 2, Dalton, PA 18412; r. 125 Griffin Pond Rd., Clarks Summit, PA 18411,717/587-5325.

ECONOMY, Dyanne Elizabeth; '74; r. 1413 Lorain Ave., Bethlehem, PA 18018.

EDBURGH, Jon L.; '64; r. 137 Main St, Candor, NY 13743.

EDDINGER, Junior L.; '50 BS; Assoc. Editor; Berwick Entrp. of Press-Enterprise, Inc., 106 East Front St., Berwick, PA 18603,717/784-2121; r. Box 3067, RD 3, Berwick, PA 18603,717/752-3545.

EDDINGER, Robert J.; '64 BS; Tchr.; South Columbia Sch. Dist., RD 2, Catawissa, PA 17820,717/356-2331; r. RD 3, Berwick, PA 18603,717/752-6172.

EDDINGER, Susan L. Steinmetz (John); '70; Speech Therapist; Pottstown Sch. Dist., Pottstown, PA 19464; r. Box 247, Bally, PA 19503,215/845-2615.

EDDINGER, Terry S.; '68 BSEd; Business Tchr.; Fleetwood Area HS, 405 N. Richmond St., Reading, PA 19522; r. 1149 Laurelee Ave., Reading, PA 19605,215/921-2117.

EDDOWES, Wayne A.; '66, '73 MED; r. 249 Green St, Mifflinburg, PA 17844.

EDDY, Frances M. '68 (See Zalinski).

EDDY, Mary Florence Hauber; '72; r. R D 5 Box 152 A, Montrose, PA 18801.

EDELMAN, Wanda Kehler (Mark J.); '46 BS; Tchr.; North Schuylkill HS, RD 2, Ashland, PA 17921,717/874-0495; r. 415 Centre St., Ashland, PA 17921,717/875-3443.

EDELSTEIN, Marc Howard; '78; r. 6739 Souder Street, Philadelphia, PA 19149.

EDGAR, Dorothy '38 (See Cronover).

EDMONDS, Janice; '76 BSEd; Spec. Educ. Tchr.; Newbury Sch., Newbury Rd., Howell, NJ 07731; r. 217 Fisher Ave., Neptune, NJ 07753,201/775-4339.

EDMONDS, Kathryn Harder (C. Crawford); '23 Dipl., '56 BS Kent State; Retired Tchr.; r. 2500 E. Los Olas, Ft. Lauderdale, FL 33301,305/463-0927.

EDMONDS, Lon Elson; '74; r. 349 George Street, S Williamsport, PA 17701.

EDMUNDS, Marily R. '69 (See Gubernot).

EDMUNDS, Naomi M. '31 (See Ehle).

EDMUNDS, William; '42; r. 403 East 3rd Street, Bloomsburg, PA 17815.

EDRIS, Dwight P.; '71 BS; Controller; Wyomissing Corp., Seventh & Reading Ave., West Reading, PA 19603,215/376-2891; r. RD 1, Box 94, Leesport, PA 19533,215/926-5584.

EDSELL, Laura A. '74 (See Peebles).

EDUNK, Diane M. '68 (See Learn).

EDWARDS, Anna Kleintog (Herbert E.); '10; r. 147 Lena Ave., Freeport, NY 11520.

EDWARDS, Beverly J. Bryan (Raymond F.); '56 BS; Elem. Tchr.; Central Bucks Sch. Dist.; r. 248 Sandy Ridge Rd., Doleystown, PA 18901,215/345-1449.

EDWARDS, C. Stuart; '41; r. 705 Country Club Dr, Bloomsburg, PA 17815.

EDWARDS, Carol A. '62 (See Steinhart).

EDWARDS, Charles L.; '51 BSEd, '64 MED West. Md.; Tchr., Business; Gov. Mifflin Sr. HS, 10 S. Waverly St., Shillington, PA 19607,215/775-1461; r. 16 Wingert Rd., Wyomissing Hills, PA 19610,215/976-3014.

EDWARDS, Cynthia Ann; '77; r. 640 Woodland Drive, Pottstown, PA 19464.

EDWARDS, Debra Ann; '77; r. American Sch., Teugicalpa, Honduras.

EDWARDS, Eda Behlartz (C. Stuart); '41 BSEd; r. 705 Country Club Dr., Bloomsburg, PA 17815,717/784-0908.

EDWARDS, Edward G.; '73; r. Rd 3 Box 2, Bloomsburg, PA 17815.

EDWARDS, Edward H.; '50; r. RD 2, Overbrook Rd., Dallas, PA 18612.

EDWARDS, Esther Kile; '31; r. 480 Station Rd, Quakertown, PA 18951.

EDWARDS, Gary F.; '64; r. 6417 Bradley, Woodridge, IL 60515.

EDWARDS, Gerald G.; '71 BS; Spec. Agt.; London Guarantee and Accident Co. of NY, 400 Market St., Philadelphia, PA 19106,215/491-5360; r. 339 Shear St., North Wales, PA 19454,215/699-7486.

EDWARDS, Grace '28 (See Hartman).

EDWARDS, Helen E. '21 (See Blaisdell).

EDWARDS, Idwal H.; '14 Cert.; Retired Gen.; r. 2401 S. Meade St., Arlington, VA 22202,703/521-7753.

EDWARDS, Inez '33 (See Aten).

EDWARDS, James A.; '66 BS, MEd Rutgers; Continuing Educ. Tchr., Penn. State; Educ. Prog. Dir., Idlewood Ctr., Tchr.; Neshaminy Sr. HS, Langhorne, PA; r. 200 National Ave., Langhorne, PA 19047,215/752-3476.

EDWARDS, Janis R. Ellis (Raymond G.); '77 BS; Elem. Tchr.; St. Josephs Sch., 9 Bloom St., Danville, PA 17821; r. 359 Iron St., Bloomsburg, PA 17815,717/784-6489.

EDWARDS, Janis Smith; '68; r. 200 National Ave., Langhorne, PA 19047.

EDWARDS, Joann Fornwald (Charles L.); '53 BSEd; Tchr., Math.; Wilson Sr. HS, Grandview Blvd. & Fairview, West Lawn, PA 19609,215/678-8065; r. 16 Wingert Rd., Wyomissing Hills, PA 19610,215/376-3014.

EDWARDS, John C.; '67, '71 MED; r. 1501 Brandt Ave, New Cumberland, PA 17070.

EDWARDS, Jonelle C. Simcox; '67, '70 MED; r. 1501 Brandt Ave, New Cumberland, PA 17070.

EDWARDS, Katherine Bielman (Idwal); '15 Cert.; Retired; r. 2401 S. Meade St., Arlington, VA 22202,703/521-7753.

EDWARDS, Kathleen; '76; r. Way Coll. 1300-12th St., Emporia, KS 66801.

EDWARDS, Keith M.; '71 BS; Claim Rep.; Penn. Manufacture Assoc. Ins., Reading, PA; r. 833 North Eleventh St., Reading, PA 19604,215/374-0391.

EDWARDS, MaryAlice Shipman (Raymond H.); '23; Homemaker; r. 2024 Old Berwick Rd., Bloomsburg, PA 17815.

EDWARDS, Michael R.; '74 BS; Tchr.; Rohrbach Elem Sch., Sumbury, PA; r. RD 1, Bloomsburg, PA 17815,717/784-6557.

EDWARDS, Mildred '23 (See Howell).

EDWARDS, Miriam; '30; r. Box 85, Benton, PA 17814.

EDWARDS, Nancy E. Feher (Edward G.); '70 BS, '77 MEd; Reading Spec.; Bloomsburg Area Sch. Dist., 12th and Railroad Sts., Bloomsburg, PA 17815,717/784-5000; r. RD 3, Box 2, Bloomsburg, PA 17815,717/784-6107.

EDWARDS, Patricia L. '54 (See Kirk).

EDWARDS, Phyllis H. Crocker (Robert D.); '61 BS; Kndgtn. Tchr.; West Shore Sch. Dist., Hummel Ave., Lemoyne, PA 17043; r. 628 Allen St., New Cumberland, PA 17070,717/784-2955.

EDWARDS, Raymond F.; '57 BS, '63 MS Temple; Math. Tchr.; Central Bucks Sch. Dist.; r. 248 Sandy Ridge Rd., Doylestown, PA 18901,215/345-1449.

EDWARDS, Raymond G.; '74; r. 914 Lincoln Ave., Blakely, PA 18447.

EDWARDS, Raymond H.; '23, '23 BD Colgate-Rochester Div.; Interim Pastor; Benton Presby. Church; r. 2024 Old Berwick Rd., Bloomsburg, PA 17915,717/784-2874.

EDWARDS, Robert D.; '61 BS, '65 MS, '68 MS Temple; Chief, Voel. Operations Div.; Penn Dept. of Educ., Harrisburg, PA,717/787-6621; r. 628 Allen St., New Cumberland, PA 17070,717/774-2955.

EDWARDS, Sara A.; '30; r. 516 Crystal Dr., Maderia Beach, FL 33708.

EDWARDS, Saramarie Dockey (Frederick J.); '44 BS; Owner; The Studio Shop, 59 E. Main St., Bloomsburg, PA 17815,717/784-2818; r. 545 East 11th St., Berwick, PA 18603,717/759-9733.

EDWARDS, Shirley M. '58 (See Ridgway).

EDWARDS, Victoria H.; '41; r. 226 W Fourth St, Bloomsburg, PA 17815.

EDWARDS, Vida E.; '18; Retired Tchr.; r. 204 W. Third St., Bloomsburg, PA 17815,717/784-1894.

EDWARDS, Willard C.; '69 MEd, '73 MA Marywood; Supv., Spec. Educ.; Intermediate Unit 17, Williamsport, PA 17701,717/323-8441; r. Box 5, Laporte, PA 18626,717/946-4866.

EDWARDS, William Henry; '74; r. Lodge of 4 Seasons, Lake Ozark, MO 65049.

EDWARDS, Winifred '23 (See Libby).

EGAN, Jean Elizabeth; '75; r. 521 Terrace Drive, New Cumberland, PA 17070.

EGAN, Mary '77 (See Keiser).

EGGE, Helen '19 (See Kunkel).

EGGERT, Len Ann; '75; r. 381 Bridge Ln., Media, PA 19063.

EGICK, Richard J.; '75 BA; Grad. Student, Bucknell Univ.; Purchasing Agt.; Weis Markets, Inc., 1000 S. Second St., Sunbury, PA 17801,717/286-4571; r. Box 61-E, RD 1, Paxinos, PA 17860,717/648-1516.

EGIZI, Pauline A. '47 (See McCaffrey).

EGLANSKI, Mary A.; '71 BS; Eng. Tchr.; Shamokin Area Sch. Dist., 2000 W. State St., Shamokin, PA 17872,717/648-5752; r. 217 Main St., Ranshaw, PA 17866,717/648-5883.

EGLI, George H.; '65; r. 547 E Bluff Dr, Penn Yan, NY 14527.

- EGLI, Vicki Ann Watts (Gary); '62 BS; Tchr.; Montgomery HS, Warrior Run & Montgomery, Turbotville, PA 17772,717/649-5166; r. RD 1, Watsontown, PA 17777,717/538-1101.
- EGO, Elaine D. Diaugustine; '59; r. 3940 Candlenut Lane, Dallas, TX 75234.
- EGO, Peter D.; '60 BS; VP, Controller; Friedrich Air Conditioning & Refrigeration Co., 4200 N. Pan Am Expy., San Antonio, TX 78295,512/225-2000; r. 3940 Candlenut Ln, Dallas, TX 75234,214/243-3093.
- EHRENFRIED, Norman H.; '60 BS, '67 MED; Supv.; East Windsor Twp. Sch. Dist., East Windsor, PA; r. 51 Spring St., Weatherly, PA 18255,717/427-4289.
- EHRET, Lynn E.; '70; r. Rd 2 Box 19, Elysburg, PA 17824.
- EHRHART, Aleta S. Stiles; '42; r. 720 Erlen Dr, York, PA 17402.
- EHRHORN, Eleonora M.; '75 BA; Employment Interviewer I; Bur. of Employment Security, 35 E. Cumberland St., Lebanon, PA 17042,717/273-6751; r. 1201 W. Crestview Dr., Apt. 101, Lebanon, PA 17042,717/272-0324.
- EHRHORN, Margaret; '78; r. Box 104, Mount Gretna, PA 17064.
- EICHENLAUB, John Gerald; '78; r. 1106 Magee Avenue, Philadelphia, PA 19111.
- EICHNER, Beatrice Williams (Malcolm S.); '21, '29 PhB Muhlenberg; r. 117 Washington Ct., Quakertown, PA 18951.
- EIDAM, Clara Martin; '25, '36 PhB Muhlenberg; r. 109 N. Vine St., Hazleton, PA 18021.
- EIDAM, Margaret '72 (See Pavelok).
- EIDAM, Marie Poliniak; '78; r. Rd 2 Pine View Estates, Elysburg, PA 17824.
- EIFERT, Berenice E. Cuthbert; '33; r. 420 Bloom St, Danville, PA 17821.
- EIFERT, Dona S. Sholes (William E.); '65 BS, '72 Perm Cert. Penn. State; Dir., Nursery Sch.; Ridley Park United Presby. Church, Ridley & Swarthmore, Ridley Park, PA 19078,215/532-9400; r. 216 River-view Ave., Ridley Park, PA 19078.
- EIFERT, Robert F.; '65; r. RD 2, Berwick, PA 18603.
- EIFERT, Susan K. Piper (Walter P.); '66 BS; Homemaker; r. 3610 Tower Dr., Dover, PA 17315,717/292-2579.
- EIFERT, Walter P., Jr.; '66; r. 3610 Tower Dr, Dover, PA 17315.
- EIFERT, Wanda E. '61 (See Rupp).
- EIKE, Helen E. '23 (See West).
- EILL, Dr. Edward E.; '64 BS, '70 MBA Widener, '73 MS Penn., '78 EDD Penn.; Prof.; Delaware Cnty. Comm. Coll., Media, PA; r. 7 Berrywood Rd., Malvern, PA 19355,215/644-3593.
- EISELE, Patricia Jane; '78; r. 671 Bustleton Pike, Richboro, PA 18954.
- EISENHARDT, Jr. James F.; '65 BS; Social Studies Tchr.; Pennsauken Bd. of Educ., 8201 Park Ave., Pennsauken, NJ 08110; r. 410 Linden Ave., Woodbury Heights, NJ 08097,609/845-0622.
- EISENHART, Dorothy P. '64 (See Lindsay).
- EISENHART, Gerald Edwin; '78; r. 121 Summer Ln, Enola, PA 17025.
- EISENHAUER, Elwood; '23; r. Harrisville, PA 16038.
- EISENHAUER, Helen '21 (See Kocher).
- EISENHOWER, Marian R. Harris; '68; r. Rd 5, Bloomsburg, PA 17815.
- EISLEY, June I. Bennage; '65; r. Rd 1, New Columbia, PA 17856.
- EISLEY, Kathleen A. '72 (See Reich).
- EISNITZ, Roberta S.; '77; r. 5887 S. Second St., Arlington, VA 22204.
- EISTER, Albert L.; '78; r. 213 Walnut St, Sunbury, PA 17801.
- EISTER, Helen L. Wardell; '07; r. 616 Woodland Ave, Van Wert, OH 45891.
- EISTER, Joann '68 (See Fry).
- EISWERTH, Elaine M.; '70; r. 108 Union Avenue, Williamsport, PA 17701.
- EISWERTH, Gregory H.; '77; r. RD 5, Was Muncy, PA 17756.
- EISWERTH, Janice C.; '73; r. Muncy, PA 17756.
- EISWERTH, Shirley C. '73 (See Brain).
- EKBERG, Sandra M. '69 (See Brown).
- ELBERT, Carol M. '67 (See Gregorich).
- ELCHIN, Cynthia D. Nelson (David A.); '73 BS; Tchr.; Bethlehem Area Sch. Dist., 535 Main St., Bethlehem, PA 18018; r. 341 Liberty St., Bethlehem, PA 18018,215/866-6938.
- ELDER, Caroline E.; '16 Cert., '30 BSED Bucknell, '39 MA NYU; Retired HS Tchr.; r. 600 E. Third St., Berwick, PA 18603,717/752-6746.
- ELDER, Mary DeWald (Robert A.); '34 BS; PA; r. Konkle Rd., RD 2, Box 45, Montoursville, PA 17754,717/368-1837.
- ELDER, Ruth P.; '49 BA; Retired; Wise Foods, Div. of Borden Inc.; r. 600 E. Third St., Berwick, PA 18603.
- ELDRIDGE, Warren R.; '64 BSED; Corrections Couns. II; Penn. Correctional Inst., Box 200, Camp Hill, PA 17011,717/737-4531; r. 210 Reeser Rd., Camp Hill, PA 17011,717/473-3316.
- ELEY, Marjorie '29 (See Telford).
- ELGIN, Joseph P.; '62; r. 23 N. Willow St., Mt. Carmel, PA 17851.
- ELIAS, Anthony; '74; r. 725 Bath Rd., Bristol, PA 19007.
- ELIAS, Theophelos Jones (Christ); '56 BSED; Tchr.; r. 827 S. Ott St., Allentown, PA 18103,215/435-2450.
- ELINSKY, Stanley E.; '60; r. 29 Dean St, Deposit, NY 13754.
- ELINSKY, Susan E.; '71; r. Rd 1, Deposit, NY 13754.
- ELLENBERGER, Nola L.; '64; r. Corvanesque, PA 16918.
- ELLERY, Rosina C.; '27; r. 226 E Main St, Nanticoke, PA 18634.
- ELLINGER, Margaret J. Morgan; '31; '50 MS Bowie State; Principal; Rose Valley Elem. Sch., 9800 Jacqueline Dr., Oxon Hill, MD 20022,301/248-7800; r. 7312 Wexsex Dr., Washington, DC 20031,301/449-4061.
- ELLINGER, Dr. William B.; '55 BSED, '57 MEd George Washington, '68 EdD George Washington, '73 JD Baltimore; Atty.; Pvt. Practice, Box 966, LaPlata, MD 20646,301/934-4292; r. Rt. 1, Box 1258B, Welcome, MD 20693,301/645-0396.
- ELLIOT, Christy L.; '73 BA; Tchr.; Conrad Weiser Area; r. 636 Lancaster Ave., Reading, PA 19603,215/374-0064.
- ELLIOT, Genevieve; '63; r. 221 Haybrook Dr, York, PA 17402.
- ELLIOT, Patricia '68 (See Myers).
- ELLIOTT, Kathleen A.; '68 BS, '75 MEd; Librarian; St. Clair Area Elem. Sch., St. Clair, PA 17970,717/429-1070; r. 434 E. Norwegian St., Pottsville, PA 17901,717/622-9785.
- ELLIOTT, Marybeth A.; '71; r. 221 Haybrook Drive, York, PA 17402.
- ELLIOTT, Sara '14 (See Cain).
- ELLIOTT, Sue Ann; '75; r. 242 Brandon Place, Williamsport, PA 17701.
- ELLIS, Althea M. '75 (See Filo).
- ELLIS, Bernice L. '61 (See Bretschneider).
- ELLIS, Bruce D.; '71; r. 23 N. Cedar St., Hazleton, PA 18201.
- ELLIS, Denise E.; '70; r. 1501 E. Broad St. Apt. A 5, Hazleton, PA 18201.
- ELLIS, Eva H. Ferguson; '19; r. Box 71 Pitman Manor, Pitman, NJ 08071.
- ELLIS, George R.; '73; r. 68 Cist Street, Wilkes Barre, PA 18702.
- ELLIS, Janis R. '77 (See Edwards).
- ELLIS, Kathryn K.; '62; r. 2211 NE 115th St., Seattle, WA 98133.
- ELLIS, Dr. Roger W.; '60, '66 MED; r. 1719 Hammond Dr, Emporia, KS 66801.
- ELLMAKER, Kathy E. '70 (See Feist).
- ELLOW, Beverly R. Perry (Ronald M.); '71 BSED, '78 MEd Penn. State; Ofc. Mgr.; By' Pass Inc.; r. 25 W. Tansey Dr., Aston, PA 19014,215/485-5710.
- ELLSWORTH, Joseph A.; '42 BS, '52 DPI Millersville State; Retired Tchr.; r. Mill St., Box 37, Lehman, PA 18627,717/675-1870.
- ELLSWORTH, Karen L. '74 (See Hellmuth).
- ELMER, Kathryn L. Walp (Philip W.); '40 BSED; r. 1727 Sunset, St. Charles, MO 63301,314/724-1749.
- ELMES, Jane M.; '72 BA, '74 MA Ohio; Instr., Speech Communication & Theatre, Dir., Individual Speaking Team; Clarion State Coll., Clarion, PA 16214,814/226-2478; r. 93 S. Seventh Ave., Apt. C, Clarion, PA 16214,814/226-7409.
- ELMORE, Marion I.; '38 BS; Cashier, Acct. Dept.; US Fidelity and Guaranty Co., 415 Wyoming Ave., Scranton, PA 18503,717/347-5651; r. 1413 N. Washington Ave., Scranton, PA 18509,717/343-3256.
- ELSTE, Aleta M. Carl (William); '21; r. 1061 Packer St., Sunbury, PA 17801,717/286-9754.
- ELSTON, Alice N.; '16; r. Box 53, Lehman, PA 18627.
- ELSTRODT, Deborah S.; '78; r. 1710 San Gabriel Drive, York, PA 17402.
- ELTRINGHAM, Gerald; '60; r. R D 1, Carlisle, PA 17013.
- ELWELL, Nancy M.; '73; r. 12525 Medford Rd., Philadelphia, PA 19154.
- ELY, Carol '58 (See Herman).
- ELY, Donald J.; '72 MED; r. Box 765 Tulpehocken Rd, Sunbury, PA 17801.
- ELY, Helen '22 (See Weed).
- EMANSKI, Joann K.; '71 MED; r. 14 Valley View Dr, Swoyerville, PA 18704.
- EMANUEL, Hannah; '50; r. 421 River Rd., Wilkes-Barre, PA 18702.
- EMANUEL, Jean Meier; '52 BS; Elem. Tchr.; Sheridan Bldg., Second & Liberty Sts., Allentown, PA 18102,215/820-2152; r. 563 Miller Ln., Whitehall, PA 18052,215/264-3704.

- EMANUEL, Mary '14 (See Brown).
- EMANUEL, Nan; '22 BS; Retired Tchr.; r. 425 Main Rd., Wilkes-Barre, PA 18702,717/824-3041.
- EMERICH, Mary E. Wanner (Charles B.); '69 BS; Elem. Tchr.; Milflinburg Area Sch. Dist., New Berlin, PA 17855,717/966-2245; r. RD 3, Box 126, Milflinburg, PA 17844,717/966-0079.
- EMERICK, Beverly J. '71 (See Jenkins).
- EMERY, Barbara Maria '73 (See Rogers).
- EMILIANI, Anna L.; '67; r. 2032 Farr St., Scranton, PA 18504.
- EMKEY, Kathleen M. DiPippa (Kenneth D.); '69 BSEd; r. 1872 Brandywine Rd., Wyoimissing, PA 19610.
- EMMA, Raymond J.; '66; r. 1646 Research Ave, Bronx, NY 10465.
- EMMANUEL, Mary E. Sickler; '22, '55 BS Misericordia; r. RD 3, Box 196, Dallas, PA 18612,717/333-4493.
- EMMITT, Harold F.; '51 BS, '64 MED Penn State; Chem. Tchr.; Conestoga Valley HS, 2110 Horseshoe Rd., Lancaster, PA 17601,717/397-5231; r. 141 Forest Hill Rd., Leola, PA 17540,717/656-6964.
- EMMITT, Helen T. Tietjen; '51; r. 141 Forest Hill Rd, Leola, PA 17540.
- EMPET, Charlotte M. Green (Spencer L.); '68 BSEd; Tchr.; Blue Ridge Elem. Sch., RD 2, New Milford, PA 18834,717/465-3141; r. New Milford, PA 18834,717/465-3485.
- EMPET, Spencer L.; '67 BSEd; Tchr.; Blue Ridge Elem. Sch., RD 2, New Milford, PA 18834,717/465-3141; r. New Milford, PA 18834,717/465-3485.
- ENAMA, Hazel F. '44 (See Carter).
- ENAMA, Joan C. '52 (See Cerula).
- ENAMA, Violet '49 (See Mosgo).
- ENDERS, Ruth L. '33 (See Shive).
- ENDRIZZI, Jane K. '74 (See Scheffey).
- ENDRIZZI, Kathryn A. '69 (See Walsh).
- ENDRIZZI, Mary Ellen B.; '70, '74 MED; r. 1105 Yverdon Dr A-6, Camp Hill, PA 17011.
- ENDRUSICK, Georgia L. '67 (See Mulligan).
- ENDRUSICK, Janet Ellen; '77; r. 59 Fifth Street, Wyoming, PA 18644.
- ENDY, Larry H.; '67 BSEd; CPA, Audit Mgr.; US Gen. Acct. Ofc., 441 G St., NW, Washington, DC 20548,202/324-2887; r. 4810 Kilbane Rd., Woodbridge, VA 22193,703/590-5091.
- ENFIELD, Brenda S. Moser (Andrew C.); '77 BSEd; Tchr.; Shikellamy Sch. Dist., Sunbury, PA 17801,717/286-2821; r. 154 North 11th St., Apt. 2, Sunbury, PA 17801,717/286-8402.
- ENGART, Phyllis H. Bradshaw (Gene); '71 BA, '74 Med Temple; Elem. Guidance Couns.; Cheltenham Sch. Dist., Cheltenham, PA; r. 1507 N. Hills Ave., Willow Grove, PA 19090,215/659-3573.
- ENGEL, Maryann '74 (See Bigelow).
- ENGEL, Michael G.; '71; r. 4001 Fairway Rd., Lafayette Hill, PA 19444.
- ENGEL, Nancy '62 (See Evans).
- ENGEL, Victor; '72 MED; r. 1211 Walnut St, Williamsport, PA 17701.
- ENGEL, Victoria Ann; '78; r. 201 Willis St, Westminster, MD 21157.
- ENGELK, Carolyn '62 (See MacFarland).
- ENGELMAN, Sandra '62 (See McGovern).
- ENGLAND, Lillian E. '27 (See Martin).
- ENGLE, Kathryn L. '29 (See Winters).
- ENGLE, Marion M.; '50 BS, '53 MED Penn. State f; Retired; r. Arch St., Allentown, PA 18104,215/437-0275.
- ENGLE, Nancy Lou; '62; r. 36 Stanton Ave., Milton, PA 17847.
- ENGLEHART, A. Margaret Row; '12; r. 1821 Market St, Harrisburg, PA 17103.
- ENGLEHART, Beatrice M.; '38 BSEd, '53 MED Bucknell; Retired Tchr.; r. Riverview Manor, United Meth. Homwes, Lewisburg, PA 17837,717/524-0985.
- ENGLEHART, Dorothy M. '39 (See Zimmerman).
- ENGLEMAN, Debbie H. '70 (See Porter).
- ENGLEMAN, Thomas L.; '61; r. 206 Terrace Ave, Ephrata, PA 17522.
- ENGLER, Nancy A. Morgan; '51; r. 1322 Pa Avenue, St College, PA 16801.
- ENGLERT, Nancy E. '62 (See Webster).
- ENGLISH, Capt. Curtis R.; '56 BSEd, '71 MA Okla.; US Navy, Ofc. of Chief of Naval Operations, Washington, DC 20350,202/695-5355; r. 2112 Ashton Birch Dr., Springfield, VA 22152,703/451-6916.
- ENGLISH, Ernest C.; '74 BS; Internal Auditor, Marathon Mfg. Co., Houston, TX; r. 10201 Harwin Dr., Houston, TX 77036,717/777-3881.
- ENGLISH, Frances M.; '28; r. 35 N. Spring Ln., Phoenixville, PA 19460.
- ENGLISH, Sally Ann; '76; r. Apt. 1710 10201 Harwin Dr., Houston, TX 77036.
- ENGSTROM, Susan L.; '69; r. 251 E Crestwood Dr Apt B3, Campbell, PA 17011.
- ENNEY, Dorothy M. Anderson (Joseph A.); '62 BA; r. 4015 Newport Gap Pike, Wilmington, DE 19808,302/239-4809.
- ENNEY, Joseph A.; '62 BA; Agt.; State Farm Ins. Co.,302/239-6661; r. 4015 Newport Gap Pike, Wilmington, DE 19808.
- ENNIS, Linda M.; '72 BSEd; Elem. Tchr.; Berlin Borough Comm. Sch., 215 S. Franklin Ave., Berlin, NJ 08009; r. 245-10 Echelon Rd., Voorhes, NJ 08043,609/772-1614.
- ENNIS, Lucy M. Keeler (Mark); '30 Cert.; Retired Tchr.; r. 27 N. Martin Ln, Norwood, PA 19074,215/586-9955.
- ENNIS, Nancy A. '68 (See Morin).
- ENNIS-HANEL, Margaret H. (Karl M.); '72 BSEd, '77 MED Loyola, Baltimore; Tchr.; Meadowvale Elem. Sch., Havre de Grace, MD 21078,301/939-3670; r. 952B Richwood Rd., Bel Air, MD 21014,301/838-2958.
- ENSLEY, Dawn '65 (See Michael).
- ENSLIN, Sharon '69 (See Dodson).
- ENSPMINGER, Ruth Kleffman (Raymond H.); '39 BS, '71 MS Shippensburg State; Retired Tchr.; r. 2300 Bannister St., York, PA 17404,717/792-0169.
- ENT, Editha '24 (See Adams).
- ENTERLINE, Joanne B. '75 (See Krynick).
- ENZ, Donald G.; '74; r. 282 S. Washington, Kankakee, IL 60901.
- EPLER, Dorcas M. '27 (See Riggs).
- EPLER, Dorothy A. '74 (See Rice).
- EPLER, Elizabeth K. Keller; '26; r. Box 105, Orangeville, PA 17859.
- EPLER, Hazel J. '28 (See Furman).
- EPLER, Jacqueline M. Desmond; '57 BS; Fashion Show Dir.; Sarah Coventry, Newark, NY 14593; r. Box 306, RD 1, Northumberland, PA 17857.
- EPLER, Kenneth R.; '65; r. 115 North Landis St, Hummelstown, PA 17036.
- EPLER, Leona C. Reichenbach; '28; r. Lewisburg, PA 17837.
- EPLER, Myrtle '23 (See Mertz).
- EPLER, Pam Louise; '78; r. 1930 Sterretts Gap Avenue, Carlisle, PA 17013.
- EPLER, Raymond F.; '61; r. 5138 Petit Ave., Encino, CA 91436.
- EPLETT, John T., III; '75 BS; Product Quality Control Lab. Supv.; Miller Brewing Co., Box 200, Fulton, NY 13069,315/598-0237; r. 7779 Braniff Cir., Clay, NY 13041,315/458-1875.
- EPLETT, Mary K. Ecelberger (John T., III); '75 BS; Homemaker; r. 7779 Braniff Cir., Clay, NY 13041,315/458-1875.
- EPLEY, Jeanne Keller (C. W., Jr.); '45 BS, '46 MS Indiana; Retired Elem. Reading Coord. & Tchr. of Remedial Reading; r. 450 Forest Pl., Culver, IN 46511,219/842-3446.
- EPPINGER, Carol J. Defelice; '66, '69 MED; r. 1580 Broadrun Rd, Downingtown, PA 19335.
- EPPLEY, Linda R.; '70 BSEd; Speech Clinician; Lincoln Intermediate Unit 12, Box 70, New Oxford, PA 17350,717/624-4616; r. 535 W. Broadway, Red Lion, PA 17356,717/244-7562.
- EPPLEY, Nina C.; '72; r. 807 W. Third St., Roswell, NM 88201.
- EPPLEY, Sally Elizabeth '75 (See Scott).
- ERB, Carl J.; '68; r. 134 Verlinden Dr, Monroeville, PA 15146.
- ERB, Jeffrey Gresh; '78; r. 1210 Spruce Street, Pottstown, PA 19464.
- ERB, Travis L. Walters (Trent L.); '70 BSEd; Sec.; Natl. Limestone Quarry, Box 397, Middleburg, PA 17842,717/837-1635; r. Box 169, Beaverton, PA 17813,717/658-7015.
- ERDLEY, Karen M.; '75; r. Rd 1 Box 290, Lewisburg, PA 17837.
- ERDLY, Suzanne G. '71 (See Almer).
- ERDMAN, Dennis E.; '74; r. 540 Pike St, Reading, PA 19601.
- ERDMAN, Kathryn M.; '15; r. 5100 Fillmore Ave., 823, Alexandria, VA 22311.
- ERDMAN, Rachael; '22; r. 25 Knights Rd., Bloomsburg, PA 17815.
- ERDMAN, Robert R.; '64 BS, '70 MS Bucknell; Tchr.; Shamokin Area Sch. Dist., Shamokin, Pa; r. RD 1 Box 174, Elysburg, PA 17824,717/672-9290.
- ERDNER, Helen E. Olver; '25; r. 107 Helms Ave, Swedesboro, NJ 08085.
- ERICKSON, Janice B. Bower; '55; r. 216 Johnson Mill Rd, Lewisburg, PA 17837.
- ERMISCH, Rebecca R.; '71 BS; r. 145 W. Main St., Bloomsburg, PA 17815,717/784-4436.
- ERMISCH, Twylah J. '67 (See Naugle).

- ERMISH, H. Clayton; '51 BS, '59 MS Scranton; Cousins; Berwick Area Sch. Dist., 500 Market St., Berwick, PA 18603,717/759-2257; r. 1668 W. Front St., Berwick, PA 18603,717/759-8458.
- ERMISH, L. Gloria Mazzitti (Carleton); '52 BS; Elem. Tchr.; Berwick Area Sch. Dist., 500 Market St., Berwick, PA 18603,717/759-2257; r. 1668 W. Front St., Berwick, PA 18603,717/759-8458.
- ERNEST, Mary A.; '68; r. 537 E. Fourth St., Berwick, PA 18603.
- ERNEY, Dana R.; '68 BS, '71 MS Shippensburg State; Guidance Couns.; Milford Sch. Dist., Milford, DE 19963,302/422-9651; r. 809 Birch Ave., Milford, DE 19963,302/422-6759.
- ERNEY, Diana R. Vazquez (Dana R.); '68 BA, '71 MS Shippensburg State; Student Svcs.; Del. Tech. Comm. Coll., Georgetown, DE 19947,302/856-5290; r. 809 Birch Ave., Milford, DE 19963,302/422-6759.
- ERNST, Janet M.; '62 (See Hoover).
- ERNST, Mary T. Bryon (Ronald G.); '73 BSEd, '76 MEd Trenton State; Tchr.; Rolling Hills Elem. Sch., Newtown, PA 18940,215/355-3060; r. 620 Concord Cir., Trenton, NJ 08618,609/883-0763.
- ERNST, Sonja K.; '72 (See Sampsel).
- EROH, Bradley D.; '74 BS; Ofc. Mgr.; Interstate Traveller Svcs., Inc., RD 8, Box 219, Bloomsburg, PA 17815,717/784-9400; r. Fair St., Millville, PA 18631,717/759-8850.
- EROH, Dorothea M.; '74 (See Ritter).
- EROH, Margaret M.; '42 BS; Elem. Tchr.; Central Columbia-Scott Sch., Second and Worman, Espy, PA 17815,717/784-6120; r. 821 E. Third St., Nescopeck, PA 18635,717/752-3572.
- EROH, Miriam E.; '34 (See Hatch).
- ERTEL, Elizabeth R.; '46; r. 825 W Third Street, Williamsport, PA 17701.
- ERTEL, Mildred L.; '56 (See Lay).
- ERTWINE, David C.; '71; r. Box 427, Bloomsburg, PA 17815.
- ERTWINE, Sally '68 (See Trachy).
- ERWAY, Nancy B.; '64; r. RD 2, Genesee, PA 16923.
- ERWIN, Anna '30 (See Faux).
- ERWINE, Gary W.; '61 BSEd; Pres.; Erwine's, Inc., 1223 Old Berwick Rd., Bloomsburg, PA 17815,717/784-3655; r. 548 Drinker St., Bloomsburg, PA 17815,717/784-7345.
- ERWINE, Sheldon; '54 BSEd, '59 MEd Temple; Principal; Huntingdon Jr. HS, 1801 Susquehanna St., Abington, PA 19001,215/884-4700; r. 1927 Corinthian Ave., Abington, PA 19001,215/659-1618.
- ESCHENLAUER, Marion D.; '26; r. Pine Knoll RD 1, Kunkletown, PA 18058.
- ESHER, Richard Roland; '63 BS; Tchr.; Pennsbury Sch. Dist., Fallsington, PA; r. 236 W. Sunbury St., Shamokin, PA 17872,215/493-2054.
- ESHLEMAN, Fern Traugh (Benjamin L.); '20; r. Box 147, RD 3 Woodcrest, Berwick, PA 18603,717/752-7865.
- ESHMONT, Peter J.; '41 BS, '58 MEd Maryland; Principal; Inverness Elem. Sch., Lynch & Inverton Rd., Baltimore, MA 21222,301/388-0280; r. 3132 Liberty Pky., Baltimore, MD 21222,301/285-0677.
- ESKILSON, Barbara C. Curry; '59; r. 216 Wedgewood Dr, Turnersville, NJ 08012.
- ESPE, David Ronald; '77; r. 342c Willowbrook Dr, Norristown, PA 19401.
- ESPOSITO, Angelo J.; '64 BSEd; Tchr., Math.; Sayre HS, Sayre, PA; r. 202 Olive St., Sayre, PA 18840,717/888-5075.
- ESPOSITO, Irene Buranich (Joe A.); '34 Cert.; Elem. Tchr.; Riverside Sch. Dist., Taylor, PA 18518; r. 165 Drakes Ln., Old Forge, PA 18518,717/457-6306.
- ESSIG, Jean L.; '77 (See McConnell).
- ESSIP, Patricia Ann; '78; r. RD 3 Box 228, Cogan Station, PA 17728.
- ESTADT, Nancy Moran (Gary J.); '55 BS; Tchr.; Cambria Rowe Business Coll.; r. 101 Helen St., Johnstown, PA 15905,814/255-1166.
- ESTERLINE, Marilyn; '76 BS; Customer Relations; Gordons Jewelers, 3436 Harrisburg E. Mall, Harrisburg, PA 17111,717/564-2023; r. 4233C Brushfield Crt., Harrisburg, PA 17109,717/652-9042.
- ESTES, Kathleen E. Freas; '70; r. Rt. 1, Box 227, Danville, PA 17821.
- ESTOK, Linda J.; '71 (See Matthews).
- ESTRADABERG, Brenda M. Cunningham (Alfonso H.); '61 BSEd; Engl. Tchr.; Detras del Club Campeste, Garza Garcia, Nuevo Leon, Mexico; r. Privada San Pedro 104 Garza Garcia, Nuevo Leon, Mexico.
- ETTINGER, Roseann M. Rodino (Terry P.); '75 BSEd; Elem. Tchr.; St. Patricks Sch., Lakewood Dr., Phenix City, AL; r. 2708 1/2 Dawson St., Columbus, GA 31903.
- ETZL, Carol A.; '74 (See Jackson).
- ETZWEILER, Tara A. Spicher (Dale O.); '77 BSEd; Bkpr.; Upper Dauphin Natl. Bank, Market St., Millersburg, PA 17061,717/692-4786; r. 599 Summit St., Millersburg, PA 17061,717/692-2903.
- EUNSON, E. Faith '54 (See Long).
- EURICH, Christian John; '78; r. 33 1/2 W High St, Elizabethtown, PA 17022.
- EURY, Cathy L. Evans (Daniel L.); '76 BA; Sec. to Regl. Gen. Mgr.; St. Regis Paper Co., Valmont Industrial Pk., Hazleton, PA 18201,717/455-7741; r. 524 1/2 Arthur St., Hazleton, PA 18201,717/454-3545.
- EVAN, Barry; '64; r. Rd #1 Box 133, Harveys Lake, PA 18618.
- EVANCHO, Dr. Michael; '23; r. 2400 Maple Ave, Aliquippa, PA 15001.
- EVANCHO, Nancy '48 (See Seltzer).
- EVANCHO, Peter; '31; r. 135 Washington St, Freeland, PA 18224.
- EVANGELISTA, Lawrence C.; '34 BS, '38 MA NYU; Retired Principal & Sch. Admin.; r. 121 W. Third St., Hazleton, PA 18201,717/454-4102.
- EVANOUSKY, Ronald P.; '74; r. 413 West Centre Street, Shenandoah, PA 17976.
- EVANS, Alice L.; '28; r. 5 Treemont Dr, Malvern, PA 19355.
- EVANS, Alma '25 (See Kramel).
- EVANS, Angeline '21 (See Beavers).
- EVANS, Anna F.; '31; r. R-216 Fourth St., Olyphant, PA 18447,717/489-1309.
- EVANS, Anne R.; '73; r. 4100 Portsmouth Ct., Cornwells Heights, PA 19020.
- EVANS, Arline T.; '13; r. 325 W. Atherton, Taylor, PA 18517.
- EVANS, Barry L.; '77 MED; r. 736 Spruce St, Kulpmont, PA 17834.
- EVANS, C. Mae (David C.); '51 BS, '61 MS Penn State; Sci. Tchr.; Wyoming Sch. Dist., Reading, PA; r. 228 Green Valley Rd. Mt. Penn, Reading, PA 19606,215/779-1230.
- EVANS, Carole J. Justice; '66; r. 23 E Washington St, Adamstown, PA 19501.
- EVANS, Cathy L. '76 (See Eury).
- EVANS, Charles M., III; '67; r. 23 E Washington St, Adamstown, PA 19501.
- EVANS, David C.; '52 BS, '60 MS Penn. State; Instr.; Cookstown State Coll., Reading, PA; r. 228 Green Valley Rd., Mt. Penn, Reading, PA 19606,215/779-1230.
- EVANS, Diane Gail; '76; r. 122 Dolington Rd., Yardley, PA 19067.
- EVANS, Donna L. Hartley (Thomas D.); '65 BS; Business Tchr.; Elk Lake Sch., Dimock, PA 18816,717/278-1106; r. 35 Propect St., Montrose, PA 18801,717/278-3122.
- EVANS, Doris A.; '27 (See Alexander).
- EVANS, Dorothy '28 (See Wrick).
- EVANS, Elinor '55 (See Gay).
- EVANS, Esther '34 (See Whitenight).
- EVANS, Frances '33 (See Parker).
- EVANS, Harriet H.; '13 (See Hughes).
- EVANS, Helen H. Hess; '27; r. Box 312 First Street, Benton, PA 17814.
- EVANS, Jack R.; '68; r. 201 Sunnyside Ave, Clarks Summit, PA 18411.
- EVANS, Janet '68 (See Pursel).
- EVANS, Janice '73 (See Mark).
- EVANS, Jay L.; '67; Tchr.; Schuylkill Haven Area HS, Schuylkill Haven, PA; r. 505 W. Arch St., Frackville, PA 17931,717/874-2169.
- EVANS, Jeanne '54 (See Scrimgeour).
- EVANS, Joan L.; '66; r. RD 4, Box 315, Pendleton, IN 46064.
- EVANS, Joan M. Bafile (Charles B.); '68 BA; Business Tchr.; Berwick Area Sch. Dist., Fowler Ave., Berwick, PA 18603,717/759-1251; r. 1400 Chestnut St., Berwick, PA 18603,717/752-2593.
- EVANS, John; '71 BS; English Tchr.; Grebey Jr. HS, Hazleton, PA 18201; r. 705 Winters Ave., West Hazleton, PA 18201,717/455-6775.
- EVANS, John D.; '66 BS; Reading Tchr.; Lopatcong Elem. Sch., Phillipsburg, NJ; r. RD 4, Box 4292, Bangor, PA 18013,215/588-1848.
- EVANS, John Elwood; '76; r. Star Rt., Box 41B, Jim Thorpe, PA 17872.
- EVANS, Josephine C. Fialkowski (Richard P.); '76 BSEd; Acct. Receivable Clerk; B & P Distributors of Eastern Penn., Inc., 112 Stephens Rd., Wilkes-Barre, PA 18703; r. 136 Cooney Pk., Ashley, PA 18706,717/822-8376.
- EVANS, Joy C. Novak; '71, '76 MED; r. 18 S Front St, Saint Clair, PA 17970.
- EVANS, Karen A. Gehrung (Robert D.); '76 BA; r. Apt. L-9, 1700 Street Rd., Warrington, PA 18976.

- EVANS, Kathryn B. John; '36 BS; r. 223 W. Afton Ave., Yardley, PA 19067.
- EVANS, Laura M.; '51; r. 228 Green Valley Rd., Mt. Penn, Reading, PA 19606.
- EVANS, Lawrence; '77 BSEd; Tchr. of the Perceptually Impaired; Orange Ave. Middle Sch., Cranford, NJ 07016,201/272-9200; r. 39 Fan St., Clark, NJ 07066,201/382-4496.
- EVANS, Leah D.; '12 BSEd; Retired; r. 520 Hickory St., Scranton, PA 18505,717/347-4051.
- EVANS, Lee M.; '74 BSEd; Speech and Lang. Clinician; Luzerne Intermediate Unit, Tioga ave., Kingston, PA 18704,717/287-9681; r. 117 Second Ave., Kingston, PA 18704,717/287-1423.
- EVANS, Linda J. Beattie; '67; r. 36 Ferry Lane, Phoenixville, PA 19460.
- EVANS, Linda M.; '71; r. 1086 Vineyard Ln., Napa, CA 94558.
- EVANS, M. Alma '25 (See Kramel).
- EVANS, Marilyn Miller; '57; r. 316 E Centre St., Mahanoy City, PA 17948.
- EVANS, Marilyn B. '52 (See Smith).
- EVANS, Marion George; '23 Cert., BA USC, '26 Bed George Washington; Retired; r. 520 Minooka Ave., Moosic, PA 18507,717/457-4325.
- EVANS, Martha '38 (See Greenwood).
- EVANS, Mary McGinnis; '60; r. R D 1 Bx 372a, Greentown, PA 18426.
- EVANS, Mary A.; '71; r. 617 Mary St., Scranton, PA 18508,717/342-1488.
- EVANS, Mary J.; '43; r. Taylor, PA 18517.
- EVANS, Mary Louise Thomas; '62; r. Box 333, Hurley, NY 12443.
- EVANS, Michael P.; '51; r. 96 W. Chestnut St., Wilkes-Barre, PA 18705.
- EVANS, Nancy Engel (Charles H.); '62 BS, '65 MED Penn.; r. 9233 Farnsworth Dr., Potomac, MD 20854,301/365-1426.
- EVANS, Nancy J. '73 (See Calderone).
- EVANS, Nanette '62 (See Wenrich).
- EVANS, Pam Schinski (Richard C.); '74 BS, '77 MBA Wilkes Systems Analyst; NCR Corp., 617 N. Magnolia Ave., Orlando, FL 32801,305/425-3531; r. 816 Coquina Ct., Orlando, FL 32807,305/273-0356.
- EVANS, Ralph F.; '33; r. 30 Amherst St., Wilkes Barre, PA 18702.
- EVANS, Richard W.; '53 BS, '56 MS Bucknell, EdD Rutgers; Dir. Guidance Svcs.; r. Highland Park, NJ 08904.
- EVANS, Robert L.; '56; r. 2285 Rowe Dr., Santa Rosa, CA 95404.
- EVANS, Ronald J.; '74 BS, '76 MBA Lehigh; Planning Analyst; American Hoechst Corp., Rt. 202, 206 N., Somerville, NJ 08876,201/685-2670; r. RD 1, Box 312, Phillipsburg, NJ 08865,201/454-8492.
- EVANS, Roy; '39; r. Apt 8c 360 Taylor Ave., Easton, PA 18042.
- EVANS, Roy J.; '32; r. PO Box 121, Benton, PA 17814.
- EVANS, Sandra Mae; '62, '67 MED; r. 203 W Third St., Bloomsburg, PA 17815.
- EVANS, Susan G.; '75 MED; r. Rd #4 Box 203, Mountain Top, PA 18707.
- EVANS, Susanne M.; '77; r. 344 W. Fifth St., Bloomsburg, PA 17815.
- EVANS, Thomas J.; '66; r. 162 Casper St., Old Forge, PA 18518.
- EVANS, Thomas R.; '72; r. 45 Highway Dr., Willow Grove, PA 19090.
- EVANS, Willard B.; '69 BSEd, '74 MA George Washington; Pers. Dir.; Health Resources Admin., HEW, 3700 East-West Hwy., Hyattsville, MD 20782,301/436-6180; r. 14 Brian Ct., Gaithersburg, MD 20760,301/926-0825.
- EVANS, William; '70; r. 675 Mary St., Scranton, PA 18508.
- EVANS, William E.; '69 BSEd, '72 MED; Tchr., Spanish; St. Clair Area Sch. Dist., 227 S. Mill St., St. Clair, PA 17970,717/429-1410; r. 18 S. Front St., St. Clair, PA 17970.
- EVASIC, Marcella J. '50 (See Marlin).
- EVELAND, Anna L. Pupchock; '73 BSEd; Acct. Clerk; Connaught Labs., Inc., Swiftwater, PA 18370,717/839-7187; r. RD 2, Box 303, Saylorsburg, PA 18353,717/992-7184.
- EVELAND, Hazel R. McMichael; '30; r. Rd 2 Forks, Orangeville, PA 17859.
- EVELAND, Joyce MacDougall (Baisel L.); '52 BSEd; Real Estate Sales; Dewey E. Boatman, Inc., Box 91, Acton, MA 01720,617/263-7763; r. 26 Capt. Cook Ln., Centerville, MA 02632.
- EVELAND, Shirley '54 (See Hinger).
- EVERETT, Cynthia L. '71 (See Arenella).
- EVERETT, Elsa I. Robbins; '26; r. 124 Main St., Millville, PA 17846,717/458-6149.
- EVERETT, Rae L. Mitsufer (Richard L.); '72 BS; Tchr.; r. 704 Pardee St., Easton, PA 18042,717/752-3301.
- EVERETT, Richard L.; '71 BA, '76 MLS Rutgers; Asst. Ref. Librarian; Lafayette Coll., Easton, PA; r. 704 Pardee St., Easton, PA 18042,717/752-3301.
- EVERETT, Ruth Kline (John W.); '12; r. 1278 Church St., Indiana, PA 15701.
- EVERETT, Terri L.; '77 BSEd; Tchr.; Kent Cnty. Public Sch.; r. 16 Deep Green Ln., Levittown, PA 19055,301/778-5406.
- EVERHART, Carol H.; '74 BSEd; Kndgtn. Tchr.; Wyoming Valley West, Maple Ave., Kingston, PA 18704,717/288-2000; r. 588 Gibson Ave., Kingston, PA 18704,717/287-5848.
- EVERHART, Ruthann H. '73 (See Zalewski).
- EVERITT, Carol S.; '76 BSEd; Fayette Cnty. Bd. of Educ.; r. 1016 Summerlee Ave., Oak Hill, WV 25901.
- EVERITT, Jeffery Alan; '73 BSEd; Educ. Spec.; US Dept. of Justice, Lewisburg, PA 17837; r. RD 5 Box 20 William Penn Rd., Lewisburg, PA 17837,717/524-7524.
- EVERITT, Kathryn Hause (Paul); '30; Retired Tchr.; r. RD 2, Lewisburg, PA 17837,717/523-3057.
- EVERLY, Edith H. Peterson (Harry J.); '32; r. 355 W. Clark Ave., Orcutt, CA 93454,805/937-5119.
- EVERT, Blanche D.; '32; r. Arbutus Park Rd., Bloomsburg, PA 17815.
- EVERT, Bonnie Hagemeyer (Harry S.); '73 BSEd; Homemaker; Tchr.; Bloomsburg Sch. Dist.; r. Frosty Hills Dr., RD 4, Danville, PA 17821,717/275-0880.
- EVERT, Florence E.; '73; r. 114 Water St Apt 2, Warren, PA 16365.
- EVES, Agnes Shuman (Munro C.); '19; Retired Tchr.; r. 3432 Old Berwick Rd., Bloomsburg, PA 17815,717/784-0616.
- EVES, Jessie M.; '27 BA, '38 MA NYU; Retired Tchr., Dean of Women; Kansas City Bible Coll.; r. 222 E. Third St., Berwick, PA 18603,717/752-6550.
- EVES, Michaelene D.; '70; r. 610 W. Sesame St., Tempe, AZ 85283.
- EVES, Nancy Crumb (Charles M.); '50 BS, '59 MS Bucknell; r. RD 1, Box 100, Berwick, PA 18603,717/752-5682.
- EWANIK, Tamara; '78; r. 151 Coal Street, Wilkes Barre, PA 18702.
- EWELL, U. Grant; '57 BS; Ofc. Occupations Coord., Dept. Chmn.; Newark HS, E. Delaware Ave. Extended, Newark, DE 19711,302/731-2155; r. 116 Meriden Dr., Newark, DE 19711,302/731-4951.
- EWELL, William J. "Bill"; '76 BS; Sales Rep.; Nabisco, 45 N. Union Ave., Lansdowne, PA,215/626-2644; r. 130 Cascade Rd., Springfield, PA 19064,215/543-8268.
- EWER, A. Louise '73 (See Christman).
- EWING, C. Richard; '53 BS, '59 MS Bucknell; Tchr.; East Penn Sch. Dist., Maucogie Ave., Emmaus, PA 18049,215/967-3101; r. 812 Benton St., Allentown, PA 18103,215/797-3643.
- EWING, Edgar M.; '65 BS; Tchr.; Oley Valley Schs., Oley, PA; r. 601 South 19th St., A203, Reading, PA 19606,215/374-7650.
- EYER, Alice '57 (See Cole).
- EYER, Elizabeth Miller; 1896; r. 32 N 7th St, Lewisburg, PA 17837.
- EYER, Eva '27 (See Richards).
- EYER, Irma Lawton (Maus N.); '32; r. 204 Walnut St., Millville, PA 17846,717/458-6133.
- EYER, Jean M. '34 (See Bredbenner).
- EYER, Kathleen '68 (See Bedard).
- EYER, Marcia L.; '70 BSEd; Tchr.; Memorial Sch., Bloomsburg, PA 17815; r. 1014 Spring Garden Ave., Berwick, PA 18603,717/752-2637.
- EYER, Marion K. '70 (See Pierce).
- EYER, Patricia Hartman (Charles F.); '56 BSEd; Asst. Prof., Business Math.; North. Va. Comm. Coll., 8333 Little River Tpk., Annandale, VA 22003,703/323-3162; r. 6032 Berwynd Rd., Fairfax, VA 22030,703/273-1873.
- EYER, Yvonne M. Zeisloff (Jack); '57 BSEd; Elem. Tchr.; Millville Area Sch. Dist., Millville, PA 17846; r. RD 2, Millville, PA 17846,717/458-6201.
- EYERLY, Aalen Gearinger; '78; r. 1743 Old Berwick Road, Bloomsburg, PA 17815.
- EYERLY, Pauline R.; '27; r. RD 2, Bloomsburg, PA 17815.
- EYERLY, Rita '66 (See Greenly).
- EYERMAN, Theresa Ann '69 (See Castro).
- EYSTER, Louise '67 (See Pileri).

F

- FAATZ, Mildred M. '24 (See Weyland).
- FABRIZIO, Anthony J.; '74 BS; Fin. Analyst; Penn. Optical, 234 S. Eighth St., Reading, PA 19602,215/376-5701; r. RD 1, Leesport, PA 19533,215/544-1019.

- FADDEN**, Marian Rose Naut (Patrick L.); '75 BSEd; Homemaker; r. 501 Inman Terr., Willow Grove, PA 19090,215/659-8015.
- FADDEN**, Robert J.; '73; r. 1008 Pearl Blvd, Montoursville, PA 17754.
- FAGAN**, Ruth '27 (See Watkins).
- FAGLEY**, Catharine M. '19 (See Wilkinson).
- FAGNANI**, Albert J., Jr.; '74 BS; Cost Reimbursement Auditor, Penn. Med. Assistance Program; Penn. Auditor General's Dept., Finance Bldg., Harrisburg, PA 17120,717/787-2874; r. 1014 Constitution Ave., Jessup, PA 18434,717/489-5764.
- FAGO**, Stephen; '53 BS; Owner; Boris Ins. Agcy., 1123 Center St., Ashland, PA 17921,717/875-2776; r. 501 Meyer St., Centralia, PA 17927,717/875-2786.
- FAHEY**, Barbara Jean; '78; r. 117 East Grove Street, Taylor, PA 18517.
- FAHEY**, Claire A.; '71 MED; r. 301 Tener St, Swoyersville, PA 18704.
- FAHIEN**, Carol Lindsey (Charles K.); '73 BS; Sales; Foster Fox-Lazo Realtors, Cherry Hill, NJ 08053; r. 502 Westerly Dr., Marlton, NJ 08053,609/983-9255.
- FAHNSTOCK**, Brenda Louise; '75; r. 2200 Bellevue Road, Harrisburg, PA 17104.
- FAHRENBACH**, Patricia Chaapel (William R., III); '74 BSEd, '76 MEd; Speech-Lang. Pathologist; Broome Developmental Svcs., Louis Picciano Bldg., Arch St., Johnson City, NY 13790,607/773-6841; r. 609 Nelson Rd., Johnson City, NY 13790,607/798-9428.
- FAHRENBACH**, William R., III; '74 BSEd; Tchr., Emotionally Handicapped; Bd. of Coop. Educ. Svc., Upper Glenwood Rd, Binghamton, NY 13901,607/729-9301; r. 609 Nelson Rd., Johnson City, NY 13790,607/798-9428.
- FAHRINGER**, Blanche '36 (See Newell).
- FAHRINGER**, Charles; '58 BS, '74 MEd; Tchr., Business; Warrior Run Schs.; r. R 1, Turbotville, PA 17772,717/649-5256.
- FAHRINGER**, Jane '31 (See Brewington).
- FAHRINGER**, Mary M. '27 (See Wintersteen).
- FAHRINGER**, Ruth S. '65 (See Hicks).
- FAIR**, Regina M. '72 (See Dunn).
- FAIRCHILD**, Esther E.; '28; r. 1209 Market St., Berwick, PA 18603.
- FAIRCHILD**, Hilda; '16; r. 44 Poplar St., Milton, PA 17847.
- FAIRCHILD**, Judith A. Dobb; '68 BS; Homemaker; r. 573 S. Sixth St., Bangor, PA 18013,215/588-4998.
- FAIRCHILD**, Ned D., II; '67 BSEd, '71 MEd Bucknell; Principal; Five Points Elem. Sch., R.D. 2, Bangor, PA 18013,215/588-2105; r. 573 S. Sixth Ave., Bangor, PA 18013,215/588-4998.
- FAIRCHILD**, Patricia E.; '73 BSEd; Elem. Tchr.; Milton Area Sch. Dist., Limestone Rd., Milton, PA 17847,717/742-7631; r. Rd 3 Box 176, Milton, PA 17847.
- FAIRCHILD**, Ruth C. Collins; '26; r. 39 Verbena Ave N Merrick, Long Island, NY 11566.
- FAIRCHILD**, Steven H.; '69 BSEd, '72 MEd; Doctoral Candidate; Penn. State Univ.; r. RD 3, Box 176, Milton, PA 17847.
- FAIRCHILD**, Meda W. Williams; '24; r. Montandon, PA 17850.
- FAIRMAN**, Emily G. Maroney; '29; r. 201 Market, Mifflinville, PA 18631.
- FAIT**, Edward J.; '74; r. Rd 2 Box 99S, Selingsgrove, PA 17870.
- FAIT**, William Allan; '76; r. RD 2, Box 222, Milton, PA 17847.
- FAKE**, Walter H.; '61 BSEd, '68 MS Shippensburg; Tchr.; Mechanicsburg Area Sch. Dist., Broad St., Mechanicsburg, PA 17055; r. 4 Bentzel Dr., Mechanicsburg, PA 17055,717/766-2188.
- FALATEK**, Gregory R.; '73 BSEd; Elem. Tchr.; Wissahickon Sch. Dist., Lewis Ln. & Skippack Pike, Amble, PA 19002,215/646-9300; r. 604 Hemlock Cir., Lansdale, PA 19446,215/699-9121.
- FALATOVICH**, Ann R. Rosiak; '68; r. 908 Wakefield Ave, Mechanicsburg, PA 17055.
- FALATOVICH**, John J.; '68; r. 908 Wakefield Ave, Mechanicsburg, PA 17055.
- FALBO**, MaryJo Angotti (Samuel J.); '72 BS; Elem. Tchr.; Carbondale Area Sch. Syst., John St., Simpson, PA 18407; r. 104 River St., Carbondale, PA 18407,717/282-4033.
- FALCK**, Norman O.; '49 BA, '55 MEd Bucknell; Retired Tchr.; r. RD 5 Box 161, Lewisburg, PA 17837,717/524-9173.
- FALCONIERI**, Linda '73 (See Toth).
- FALESKI**, Chester S.; '67 BS; Owner; British Racing Green Entprs., Box 581, Pittston, PA 18640,717/654-9110; r. 89 New St., Pittston, PA 18640,717/654-3284.
- FALK**, Beverly A. Hoanzl (Phillip D.); '68 BS; Homemaker; r. 4415 Phillip St., Whitehall, PA 18052,215/262-2488.
- FALK**, Phillip D.; '67 BS; Tchr.; Allentown Sch. Dist., 31 S. Penn. St., Allentown, PA 18102,215/820-2280; r. 4415 Phillip St., Whitehall, PA 18052,215/262-2488.
- FALKEN**, Stephen Raymond, Jr.; '76 BSEd, '79 MA Lehigh; Grad. Student; Lehigh Univ.; r. 20 N. Monroe St., Boyertown, PA 19512,215/367-2501.
- FALKOWSKI**, Barbara '70 (See Kearney).
- FALKOWSKI**, Patricia F.; '75 BSEd; Tchr.; Cotton Ave. Elem. Sch., Plains, PA 18705; r. 7 S. James St., Plains, PA 18705,717/824-4194.
- FALL**, Marion E. Parker; '09; r. Pioneer House, Prescott, AZ 86301.
- FALLON**, Deborah L. Rittenhouse (Gary M.); '71 BS, '78 MEd Loyola Coll.; Tchr.; Baltimore Cnty. Bd. of Educ., Charles St., Baltimore, MD 21204,301/828-1441; r. 3 Teacher Ct., Apt. E, Baltimore, MD 21234,301/882-4583.
- FALLON**, Donald P.; '73 BS; Laborer; Hardmetals, Inc., Tamaqua, PA, 717/668-0001; r. Park Crest, Barnsville, PA 18214,717/467-2453.
- FALLON**, Gary E.; '63; r. 4614 Springers Lane, Wilmington, DE 19808.
- FALLON**, Jeanie '73 (See Albeck).
- FALLON**, Linda A.; '77 BS; Math. Instr.; St. Rose Elem. Sch., Carbondale, PA; r. 15 43rd St., Carbondale, PA 18407,717/282-4067.
- FALLON**, Marcella A.; '73; r. 205 Bloom Street, Danville, PA 17821.
- FALLON**, Nancy '72 (See Wintersteen).
- FALLON**, Robert D., Jr.; '77 BS; Social Security Admn., Carbondale, PA; r. 15 43rd St., Carbondale, PA 18407,717/272-4067.
- FALLON**, Robert T.; '74 MA; r. 210 N Mill St Rear, Saint Clair, PA 17970.
- FALSTICH**, Cindy A. Yany (William B.); '76 BS; Tchr.; Northampton Area Sch. Dist., Northampton, PA 18067; r. 240 N. Chestnut St., Bath, PA 18014,215/837-0795.
- FALTISCO**, Mary T. '62 (See Suffern).
- FALVELLO**, Marie M.; '72; r. Box 87L RD, Sugar Loaf, PA 18249.
- FALVEY**, Eileen L. '46 (See McGovern).
- FALZONE**, Angela '73 (See Grady).
- FALZONE**, Mark Paul; '78; r. 224 Cherry Street, Jessup, PA 18434.
- FALZONE**, Ross F.; '72; r. 224 Cherry Street, Jessup, PA 18434.
- FANELLA**, Denise M. '72 (See Holland).
- FANELLI**, Lise A.; '77 BSEd; Elem. Tchr.; Chesterfield Cnty. Sch. Syst., Richmond, VA 23232,804/794-5878; r. 5900 Thorndale Ln., 1, Richmond, VA 23225,804/231-5871.
- FANELLI**, Neil Joseph; '78; r. 1313 Dunsinane Drive, West Chester, PA 19380.
- FANNING**, Grace T. McCormack; '32; r. 33 Pohatcong Terrace Rt 4, Washington, NJ 07882.
- FANTASIA**, Dominick P., Jr.; '78; r. 1117 Van Buren, Allentown, PA 18103.
- FANTASKEY**, Dianne DeFrancisco (Thomas); '67 BSEd, '71 MS; Speech Therapist; Central Susquehanna IU, Box 213, Lewisburg, PA 17837; r. RD 2, Selingsgrove, PA 17870.
- FANTASKEY**, Thomas; '69 BS; Educator; Midd-West Sch. Dist., Main St., Middleburg, PA 17852; r. RD 2, Selingsgrove, PA 17870.
- FANZO**, Marjorie L. '50 (See Mariotti).
- FARENKOPF**, Doris J.; '65 BS, '67 MS Wisc.; Dir., Communications Svc.; Vt. Achievement Ctr., 88 Park St., Rutland, VT 05701,802/775-2395; r. 3FD 2, Pittsford, VT 05763,802/483-6817.
- FARGUS**, James G.; '69 BA; Methods Analyst, Indust. Engr. Dept.; Carlisle Tire & Rubber Co., 621 N. College St., Carlisle, PA 17013,717/249-1000; r. 338 D St., Carlisle, PA 17013,717/243-8539.
- FARGUS**, Linda R. Cressman (James G.); '69 BS, '73 MEd Shippensburg State; Homemaker; r. 338 D St., Carlisle, PA 17013,717/243-8539.
- FARINA**, Anne L. Breslin; '59; r. 190 Trim St, Kirkwood, NY 13795.
- FARINA**, Judith J. Gross (Roger M.); '66 BS; Homemaker; r. 753 Robin Rd., Furlong, PA 18925.
- FARINA**, Michael A.; '59; r. 190 Trim St, Kirkwood, NY 13795.
- FARINA**, Robert M.; '65 BSEd; Sales; Natl. Life Assurance, 400 Market St., Philadelphia, PA 19106,215/495-5314; r. 753 Robin Rd., Furlong, PA 18925,215/794-8708.
- FARK**, Susan B.; '71; r. 611 King St., Northumberland, PA 17857.
- FARLEY**, Alice J.; '72; r. May Drive, Schuylkill Haven, PA 17972.
- FARLEY**, Althea F. '27 (See Betz).
- FARLEY**, Ann Rutledge (Michael D.); '75 BS, '76 MEd; Tchr., Hearing Impaired; Lincoln Intermediate Unit 12, Box 70, New Oxford, PA 17350,717/624-4616; r. 117A E. Middle St., Hanover, PA 17331.
- FARLEY**, Beatrice L. Lanshe (W. R.); '21; Retired Owner, Acct. Firm; r. 49 Mull Ave., Akron, OH 44313,216/836-4065.

FARLEY, Earl T.; '25, '32 BSEd, '36 MEd Pittsburgh; Retired Asst. Prof., Math.; Geneva Coll.; r. 401 S. Main St., Zelienople, PA 16063,412/452-9285.

FARLEY, Hilda M. '64 (See Sampsell).

FARLEY, Joseph R.; '74 BS; Citizen Advocate; Penn. Govt. Action Ctr., Harrisburg, PA; r. 136 S. Cedar St., Hazleton, PA 18201,717/774-3972.

FARLEY, Linda A. D'Antonio (Shawn R.); '74 BA; Tchr.; Valley Forge Country Day Sch., Mancill Mill Rd., King of Prussia, PA 19406,215/783-0115; r. 2846 Fernor St. Apt. 306, Allentown, PA 18103,215/539-9407.

FARMER, Lois E. '39 (See Koch).

FARNACK, Patricia; '74; r. RD 3, Box 241, Bath, PA 18014.

FARNESE, Holly A. Smith (Bruce F.); '76 BS; Spanish & German Tchr.; Drexel Hill Jr. HS, Lansdown Ave., Upper Darby, PA 19027,215/622-7000; r. 311 N. Sycamore St., Clifton Heights, PA 19018,215/259-6218.

FARNHAM, Ginger B.; '75 MED; r. Box 294, Nicholson, PA 18446.

FARNSLER, Susan M.; '77 MED; r. 515s 23rd St, Allentown, PA 18104.

FARNSWORTH, Marilyn R. Ruth (Glennis K.); '55 BS; Elem. Tchr.; Pottsgrove & Exeter Sch. Dist.s., Kauffman Rd., Pottstown, PA,215/323-0903; r. Box 310 RD 2, Birdsboro, PA 19508,215/582-8046.

FARNSWORTH, Wanda A. '44 (See Langdon).

FARQUHAR, Deborah A. Benge (D. Scott); '74 BS; Asst. Buyer, Mgr.; Darien Sport Shop, 1127 Boston Port Rd., Darien, CT 06820,203/665-2575; r. 110 Woodside Village, Stamford, CT 06905,203/325-0452.

FARR, Lois W.; '44; r. Lake Ariel, PA 18436.

FARR, Mary L. Fruit (Warren E.); '27; r. 116 Main St., Millville, PA 17846,717/458-6027.

FARR, Susan I. Beyer; '71; r. 611 King St, Northumberland, PA 17857.

FARRARA, Janet M.; '74; r. 51 Butter Lane, Reading, PA 19606.

FARREL, Timothy J.; '74 BS; Acct.; Lehigh Grocery Co., Allentown, PA; r. RD 1, 414 Bittersweet Rd., Center Valley, PA 18034,215/791-1791.

FARRELL, Eileen Patricia; '75 BSEd; Tchr.; St. Jude Elem. Sch., Mountain Top, PA; r. 156 S. Main St., Mountain Top, PA 18077,717/824-5797.

FARRELL, Esther M. Whalen (Francis J.); '25 BA; Homemaker; r. 119 S. Jardin St., Shenandoah, PA 17976,717/462-0059.

FARRELL, Gertrude S. Warner; '27; r. 415 Silver Spring Ave, Silver Springs, MD 20910.

FARRELL, Jean K.; '75 BS; Elem. Tchr.; South Eastern Sch. Dist., Admin. Bldg., Fawn Grove, PA 17321,717/382-4843; r. 603-G Country Club Rd., Red Lion, PA 17356,717/755-4918.

FARRELL, Kathleen R.; '74; r. 52 Seymour Avenue, Woodbridge, NJ 07095.

FARRELL, Kimarie D.; '75 BA; Dir., Rehab. Svcs.; Habilitation Inc., 18th & W. Market Sts., Pottsville, PA 17901,717/628-5316; r. c. Port Carbon, PA 17953.

FARRELL, Mary E.; '25; r. 119 S. Jardin St., Shenandoah, PA 17976.

FARRELL, Patrick John; '78; r. 418 Powell Avenue, Clarks Summit, PA 18411.

FARRELL, Robert P.; '74 BS; Staff Auditor; Sun Bank of Florida, Inc., The Kress Bldg., Orlando, FL 32781,305/849-4400; r. 2798D, E. Curry Ford Rd., Orlando, FL 32806,305/898-3822.

FARRELL, Ruth Gunton (Ellwood E.); '15 Cert.; Retired Tchr.; r. 805 S. George St., York, PA 17403.

FARRELL, Susan L. Loucks; '66; r. PO Box 75, Felton, PA 17322.

FARRELLY, John V.; '69; r. 2626 Old Elizabeth Rd, West Mifflin, PA 15122.

FARRENCE, Rosalie J. '71 (See Roscoe).

FARROW, Adeline Ghezzi (Malcom C.); '75 BS; Homemaker; r. 159 N. Grant St., Shamokin, PA 17872,717/648-2633.

FARROW, Elvira B.; '30; r. 454 Hickory St., Peckville, PA 18452.

FARROW, Erwin H.; '60 BSEd, '65 MEd SUNY; Eng. Tchr.; Owego Free Acad., George St., Owego, NY 13827; r. 110 Orchard Ave., Owego, NY 13827,607/687-1802.

FARROW, Margaret J. Davies; '59; r. 110 Orchard Ave, Owego, NY 13827.

FARROW, Patrice M. Karpinski (Andrew S.); '74 BS; Elem. Tchr.; Shamokin Area Sch. Dist., 2000 W. State St., Shamokin, PA 17872,717/648-5752; r. 240 W. Chestnut St., Shamokin, PA 17872,717/648-8426.

FARVER, Janet S. '72 (See Fenstemaker).

FASNACHT, Judy A. Collier (Donald A.); '75 BS; Jr. HS Sci. Tchr.; Halifax Area Sch. Dist., RD 3, Box 7, Halifax, PA 17032,717/896-3416; r. RD 3, Box 141, Halifax, PA 17032,717/896-3774.

FASOLKA, Alexis M.; '72 BA; Coord.; Northumberland Cnty. Adult Activity Ctr., Shamokin, PA 17872,717/648-5027; r. 143 Warsaw St., Keiser, PA 17832,717/373-3495.

FASOLKA, Sherry L. Wray (Michael); '70 BA; Tchr.; Upper Perkiomen Elem Sch., East Greenville, PA; r. 431 Seminary, Pottsville, PA 18072,215/679-4070.

FASSANO, Sandra F. '68 (See Gutosky).

FASSHAUER, Eloise L. Noble (Arthur E.); '49 BSEd; Tchr., Business; Honesdale HS, Terrace St., Honesdale, PA 18431; r. 706 High St., Honesdale, PA 18431,717/253-3180.

FASTIGGI, Lois F. Heston; '63; r. 405 Cocklin St, Mechanicsburg, PA 17055.

FATTMAN, Ida A.; '32; r. 1825 Old Berwick Rd., Bloomsburg, PA 17815.

FATULA, Peter J.; '78 MED; r. 204 N Mill St, St Clair, PA 17970.

FATZINGER, Barbara A. '62 (See Krause).

FATZINGER, Judy Claire; '75 BA; Acct. Exec.; Barton Pers., Systems, Inc., Allentown, PA,215/439-8751; r. 810 S Jefferson St Apt 11, Allentown, PA 18103,215/437-6771.

FATZINGER, Rose M. '61 (See Kuser).

FAULKNER, Molly '73 (See Pavlichko).

FAUNCE, Joan W. Gutgesell (Errol); BS; Retired; r. 205 Gillam Ave, Langhorne, PA 19047,215/757-4561.

FAUS, Frank V.; '31 BSEd; Retired Disability Claims Examiner; Calif. Atty. General's Ofc.; r. 242 Alpine St., San Rafael, CA 94901,415/453-8403.

FAUSEY, Jane E. Long; '72; r. 5357 Devonshire Road, Harrisburg, PA 17112.

FAUSEY, Judith R.; '63, '70 MED; r. Rd 1, Danville, PA 17821.

FAUSEY, Karen M. '66 (See Kelsey).

FAUSNAUGHT, Eileen M.; '70; r. 35 S. Maple St., Mt. Carmel, PA 17851.

FAUST, Ace T.; '68 BSEd, '71 MS Bucknell; Elem Supv.; W.G. Rice Sch., Mt. Holly Springs, PA 17065; r. 617 W. North St., Carlisle, PA 17013.

FAUST, Alice Susan; '78; r. 181 Loomis Avenue, Coatesville, PA 19320.

FAUST, Barbara A. Nicholls; '65, '68 MED; r. Box 176 Rd 2, Barto, PA 19504.

FAUST, Barry F.; '61, '68 MED; r. Rd 6 Box 194, Danville, PA 17821.

FAUST, Eleanor L. Sharadin (Wilson P.); '38, '42 RN Danville State Hosp.; Retired Dir., Nursing, Nursing Home Admin.; r. RD 2, Middleburg, PA 17842,717/837-3400.

FAUST, Emily A.; '66; r. 524 S. Front St., Sunbury, PA 17801.

FAUST, Florence E. '44 (See Yeany).

FAUST, Gail G. Gazdick (Warren P.); '75 BSEd; Homemaker; r. Box 581, Bloomsburg, PA 17815,717/784-5281.

FAUST, Glenn W.; '67; r. PO Box 101, Mendon, NY 14506.

FAUST, Jane G.; '69, '72; r. 413 Biddle St, Gordon, PA 17936.

FAUST, Judith '63 (See Austin).

FAUST, Linda L.; '77 BS; Elem. Tchr., Reading, Lang. Arts; Hazleton Area Sch. Dist., Mahanoy St., Nuremberg, PA 18241,717/384-4104; r. 765 McKinley St., Hazleton, PA 18201,717/455-4146.

FAUST, M. Dorothy; '22 Cert.; Retired Tchr.; r. 122 Oley St., Reading, PA 19601,215/372-9901.

FAUST, Margaret Yabczynski; '68, '73 MED; r. PO Box 101, Mendon, NY 14506.

FAUST, Richard N.; '64, '68 MED; r. Box 176 R-2, Barto, PA 19504.

FAUST, Sarah M. '50 (See Kelshaw).

FAUST, Stuart E.; '65; r. 181 Maple Ave, N Plainfield, NJ 07060.

FAUST, Theresa Louise; '78; r. Texter Mountain Road, Wernersville, PA 19565.

FAUSTNER, Carol M. '74 (See Lesusky).

FAUTH, Howard E.; '35 BS; Retired Tchr.; r. 229 Logan St., Lewistown, PA 17044,717/248-4792.

FAUTH, James H.; '71; r. 231 Logan St, Lewistown, PA 17044.

FAUX, Anna Erwin; '30; r. Conyngham, PA 18219.

FAUX, Joseph James; '76 BA; Admin. Asst.; Easter Seal Soc. of Central Penn., 499 W. Main St., Bloomsburg, PA 17815,717/387-0229; r. 545 Mill St., Catawissa, PA 17820,717/356-7805.

FAUX, Penny K. '71 (See Fetterman).

FAVATA, Charles A.; '72 BS; HS Sci. Tchr.; Council Rock Sch. Dist., Turning Ford Rd., Richboro, PA 18974,215/968-4262; r. 131 S. Cannon Ave., Lansdale, PA 19446,215/368-0447.

- FAVATA, Jennifer Moyer (Charles A.); '73 BS, '77 MED Trenton State; Tchr.; Montgomery Cnty. IU Ctr. For Dev. Educ., 1605 W. Main St., Norristown, PA, 215/539-8550; r. 131 S. Cannon Ave., Lansdale, PA 19446, 215/368-0447.
- FAWCETT, Ann J. '38 (See Campbell).
- FAWCETT, Anne J. '38 (See Campbell).
- FAWCETT, Barbara A.; '70; r. 249 Eastland Ave, York, PA 17402.
- FAWCETT, Mary F. '57 (See Fry).
- FAY, Adrienne L.; '68; r. 314 Walnut, Ridgway, PA 15853.
- FAY, Barbara '64 (See Phillips).
- FAY, Margaret '25 (See Walsh).
- FAY, MarlaJean Alyce Twilley; '77; r. Rd3Kelly Ct Apt4Blga, Lewisburg, PA 17837.
- FAY, Todd Alfred; '76; r. 800 Bearses Way, Unit Inb Hyannis, MA 02601.
- FAYASH, Elizabeth A. '74 (See Cartieri).
- FAZZARI, Joseph P.; '66 BS; Mgr., Budgeting & Fin.; Sea-Land Svc., Menlo Park, NJ, 201/494-2500; r. Grandview Rd., Blanchburg, NJ 08876.
- FAZZINI, Regina M.; '77 BS; Data Tech.; SEI, Wayne, PA; r. 1526 Sandy Hill Rd., Norristown, PA 19401, 215/279-2363.
- FEAR, Cathran J.; '24; r. 224 Linden St., West Pittston, PA 18643.
- FEAR, Patricia E.; '71 MED; r. 1405N Rodgers Rd Apt 5-6, Bristol, PA 19007.
- FEASTER, Robert L.; '71 BS; Sales Rep.; Hoffman Ford Sales, Inc., Harrisburg, PA; r. River House Apt. 1219 2311 N. Front, Harrisburg, PA 17110, 717/234-9778.
- FEATHER, David A.; '69 BS; Contoller; Prior Coated Metals, Inc., 2233 26th St. SW, Allentown, PA 18103, 215/797-5200; r. RD 3, Box 360, Bath, PA 18014, 215/837-0705.
- FEATHER, Helen A. Sidler; '65 BS; Spec. Educ. Tchr.; Abington Sch. Dist., Easton Rd., Glenside, PA 19038, 215/884-4700; r. 40 N. Penn St., Hatboro, PA 19040, 215/672-9951.
- FEATHERMAN, Harold E.; '63; r. 105 Spring St, Mumford, NY 14511.
- FEATHERMAN, Marie M.; '66; r. 105 Spring St, Mumford, NY 14511.
- FEATHERSTONE, Charles, Jr.; '71; r. 489 Winthrop St, Williamsport, PA 17701.
- FEATRO, Joseph John; '74; r. 8 East Fell Street, Summit Hill, PA 18250.
- FECHER, Stevonn Elizabeth '68 (See Krueger).
- FECKER, Julia A.; '74 MED; r. 240 Spruce St, Sunbury, PA 17801.
- FEDASTIAN, Deborah Ann; '78; r. 23 W Walnut St 2nd Flr, Hanover, PA 17221.
- FEDDOCK, M. Jacqueline; '72; r. 765 United Nations Plz., 3D, New York, NY 10017.
- FEDEK, Deborah Marie; '78; r. 1600 Briar Hill Road, Gladwyne, PA 19035.
- FEDERO, Stella P. Poploski; '29; r. 215 Boland, Wilkes Barre, PA 18702.
- FEDIN, Evelyn Plastow; '59 BS, '70 MS; Head Sch. Nurse; Berwick Area Sch. Dist.; r. 1940 Market St., Berwick, PA 18603, 717/752-4772.
- FEDIN, Evelyn K. '68 (See Paciewicz).
- FEDIN, Karen A. Schell (Ronald W.); '75 BS; Tchr.; Enfield Public Schs.; r. 11 Beech Rd., Enfield, CT 06082, 203/763-1997.
- FEDOCK, Ann Marie; '72 BSEd, '76 MED; Tchr.; Kulpmont Elem. Sch., 11th & Spruce Sts., Kulpmont, PA 17834; r. 1417 Scott St., Kulpmont, PA 17834, 717/373-3460.
- FEDOCK, Karen A.; '76; r. 4310 Wildacres Dr., Houston, TX 77072.
- FEDOCK, Mary J.; '75 BS; Tchr.; Assumption B.V.M. Sch., 840 Scott St., Kulpmont, PA 17834, 717/373-1512; r. 1417 Scott St., Kulpmont, PA 17834, 717/373-3460.
- FEDOCK, Pearl L. Halkowicz; '33; r. 718 W Pine, Palmyra, PA 17078.
- FEDOR, Richard M.; '71 BS; Instr.; Broome-Tioga BOCES, Upper Glenwood Rd., Binghamton, NY 13902; r. 605 Broad St., Endicott, NY 13760.
- FEDOR, Rita S.; '73; r. RD 2, Hunlock Creek, PA 18621.
- FEDORCHAK, Ruth Ann McCloskey (Peter); '73 BSEd; Speech & Lang. Therapist; r. 320 Ash Ln., White Haven, PA 18661, 717/443-7024.
- FEDORCO, Michael F.; '76 BS; Mfg. Sales Rep.; Hoover Co., 4261 E. Park Cir., Harrisburg, PA 17111, 717/564-4870; r. 1421 Pine St., Berwick, PA 18603.
- FEDRIGON, Olive Jean '54 (See Yannef).
- FEDYK, Joan M. '72 (See McElray).
- FEETRER, Samuel Seyfert, III; '78; r. 1819 Elm Street, New Cumberland, PA 17070.
- FEENEY, Ann Marie; '78; r. 373 Randolph Drive, York, PA 17403.
- FEENEY, Irene E. '27 (See Trethewey).
- FEESER, William R.; '63; r. Allegheny Ave, Eagles Mere, PA 17731.
- FEGELY, Amanda Babb (Harold R.); '37 BS; Retired Jr. HS Business Dept. Head; r. RD 3, Box 186, Birdsboro, PA 19508, 215/582-4489.
- FEGLEY, Barbara D.; '64; r. Lavelle, PA 17943.
- FEGLEY, Carol J. Place; '64; r. Lavelle, PA 17943.
- FEGLEY, Daniel C.; '60 BS; Hist. Tchr.; Danville Sch. Dist., Front St., Danville, PA 17821, 717/275-0144; r. 319 E. Front St., Danville, PA 17821, 717/275-3393.
- FEGLEY, Ida M. '06 (See Lyons).
- FEGLEY, Mary E. '62 (See Litwhiler).
- FEGLEY, Randall Arlin; '77; r. Maple Blvd Deer Lake, Orwigsburg, PA 17961.
- FEHER, Nancy E. '70 (See Edwards).
- FEHL, Helen E. '47 (See Roberts).
- FEHNEL, Mark Allen; '78; r. 415 South 25th Street, Allentown, PA 18104.
- FEHR, Bruce S.; '72 BS; Sales Rep.; Sweda Intl. Inc., Div. of Litton Indust., George Bldg., Westcosville, PA 18090, 215/395-3872; r. 449 E. North St., Bethlehem, PA 18018, 215/868-6473.
- FEHR, Sharon K. '65 (See Jezick).
- FEIFER, Dr Joseph P.; '53; r. 821 Hillaire Rd, Lancaster, PA 17601.
- FEIFER, Patricia I. Phillips; '55; r. 821 Hillarie Rd, Lancaster, PA 17601.
- FEIMSTER, Janice R. '67 (See Walters).
- FEINGOLD, Sylvia '42 (See Sheiman).
- FEINOUR, Elizabeth; '41; r. Alexandria, VA 22304.
- FEINOUR, Kimberly E. '74 (See Cooke).
- FEINROTH, Shirley Wagner; '57; r. 14 Tower Hgts, Albany, NY 12211.
- FEIST, Cynthia '73 (See Starner).
- FEIST, Jeffrey Allan; '78; r. 909 South Genesee Street, Allentown, PA 18103.
- FEIST, JoAnn E. Kurinec (James J.); '71 BSEd; Business Coord.; Natl. Sports Svc. Inc., 3170 W. Sahara Ave. Ste. D-24, Las Vegas, NV 89102, 702/873-3677; r. 605 Oakmount Dr., Apt. 2403, Las Vegas, NV 89109.
- FEIST, Kathy E. Ellmaker; '70; r. 16 Ascot Dr, Rochester, NY 14624.
- FEISTER, Lorene '30 (See Whitmire).
- FEITL, Patricia M. Koziel; '73; r. 204 Williams St, Scotch Plains, NJ 07076.
- FEKULA, Olga H. '38 (See Zellner).
- FELA, Sophie P.; '26; r. Tilberry Terr., West Nanticoke, PA 18634.
- FELDSTEIN, Julie K. '74 (See Rogers).
- FELDSTEIN, Theodore L.; '77 BSEd; Learning Disabilities Tchr.; Bucks Cnty. Intermediate Unit 22; r. 135 Providence Ave., Doylestown, PA 18901, 215/348-5645.
- FELKER, Arthur M.; '19; r. 2104 W. Fairmont, Allentown, PA 18104.
- FELKER, Ethel M.; '32; r. Beaver Springs, PA 17812.
- FELKER, Fred; '23; r. 1404 Laurel Valley Dr., Pontiac, MI 48054.
- FELKER, Madge R. '53 (See Kile).
- FELL, Patricia L. '76 (See Harvey).
- FELLER, Beth P.; '75 BSEd; Dist. Sales Mgr.; Tri-Chem Inc., Liquid Embroidery, 21819 Royall Hill Rd., Strongsville, OH 44136, 216/238-2490; r. 2197 Murray Hill Rd, Cleveland, OH 44106, 216/229-4024.
- FELLIN, Eugene J.; '61 BSEd, '64 MED Temple; Sec., Business Mgr.; Hazleton Area Sch. Dist., Church & Walnut St., Hazleton, PA 18201, 717/455-9551; r. 564 N. Church St., Hazleton, PA 18201, 717/455-6946.
- FELLIN, Jane A.; '71 BS, '75 MS; Tchr.; Schuylkill Haven Sch. Dist., 700 E. Main St., Schuylkill Haven, PA 17972, 717/385-2465; r. 915 W. Walnut, Shamokin, PA 17872, 717/648-8702.
- FELLIN, Sr. Mary; '75 MED; r. 2900 Green St, Harrisburg, PA 17110.
- FELLMAN, H. Burnis; '42; r. 941 Buttonwood St, Emmaus, PA 18049.
- FELLMAN, Mary T.; '69; r. 414 Centennial Ct., Lansdale, PA 19446.
- FELLMAN, Reba M. Henrie; '43 BS; Homemaker; r. 941 Buttonwood St, Emmaus, PA 18049, 215/797-2216.
- FELLON, Leonard A.; '50; r. Rd 1 Box 171, Northumberland, PA 17857.
- FELLOWS, Sarah Anne; '73; r. 315 S. Middle, Frackville, PA 17931.
- FELLOWS, Wilmot; '58; r. 208 S Balliet St, Frackville, PA 17931.
- FELTEN, Carla '73 (See Ramsauer).

FELTER, Paul J.; '75 BA; Mfg. Supv.; Topp's Chewing Gum, 401 York Ave., Duryea, PA 1851,717/457-6761; r. 541 Orchard St., Moosic, PA 18507,717/457-8080.

FELTON, Marjorie J.; '56 (See Mackert).

FELTON, Ralph D.; '46; r. Scranton, PA 18508.

FELTY, Barbara L. Nuss (Eugene H.); '74 BSEd; Homemaker; r. 118 Hillcrest Dr., Macungie, PA 18062,215/395-5848.

FELTY, Eugene H.; '74 BS, '79 MED Lehigh; Tchr.; Parkland Sch. Dist., Fogelsville, PA; r. 178 Hillcrest Dr., Macungie, PA 18062,215/395-5848.

FELTY, Karen J.; '76 (See Lehman).

FENNELLY, Pauline R.; '14; r. 27 N. Nice St., Frackville, PA 17931.

FENNER, Constance Bryner (Craig C.); '67 BSEd; Eng. Tchr.; East Juniata HS, Mifflintown, PA 17059; r. RD 2, Port Royal, PA 17082,717/527-4848.

FENNER, Craig C.; '71 BS; Biol. Tchr.; Carlisle Area Sch. Dist., 623 W. Penn St., Carlisle, PA 17013,717/243-5353; r. RD 2, Port Royal, PA 17082,717/527-4848.

FENSTEMAKER, Hollianne; '77 BS; Constr.; Bechtel Power Corp., Beach Haven, PA; r. 221 Chambers St., Danville, PA 17821,717/275-1383.

FENSTEMAKER, Howard F.; '12, '38 AM NYU; Retired Chmn., Foreign Lang. Dept., Bloomsburg State Coll.; r. 242 Central Rd., Bloomsburg, PA 17815,717/784-1920.

FENSTEMAKER, Janet S. Farver; '72; r. Bx 129, Intercourse, PA 17534.

FENSTEMAKER, Mary Lou '45 (See John).

FENSTERMACHER, Dr. C. Thomas; '59 BS, '61 MED West. Md., '71 DED Penn. State; Dir., Elem. Educ.; Chambersburg Sch. Dist., 511 S. Sixth St., Chambersburg, PA 17201,717/263-9281; r. 166 Colonial Dr., Chambersburg, PA 17201,717/264-8344.

FENSTERMACHER, Deborah J.; '70 (See Keefer).

FENSTERMACHER, Donna L.; '68 (See Knouse).

FENSTERMACHER, Edwin W.; '66; r. RD 2, Berwick, PA 18603.

FENSTERMACHER, Gary C.; '66; r. 110 Nittany Dr., Mechanicsburg, PA 17055.

FENSTERMACHER, Harry M.; '52 BSEd, '53 MS Bucknell; Guidance Couns.; Port Jeris Middle Sch., E. Main St., Port Jeris, NY 12771,914/856-1400; r. 114 E. George St., Milford, PA 18337,717/296-6567.

FENSTERMACHER, Judith A. Bower (Edwin W.); '68 BS, '72 MS Cortland; Tchr.; Millard Fillmore Elem. Sch., Main St., Moravia, NY 13118,315/497-2671; r. West Lake Rd., Skaneateles, NY 13152,315/497-1521.

FENSTERMACHER, Mrs. M. Grace '06 (See Frantz).

FENSTERMACHER, Priscilla Abbott (Harry); '52 BSEd, '56 MED Penn State; Eng. Tchr.; Port Jeris Middle Sch., Port Jeris, NY 12771,914/856-1400; r. 114 E. George St., Milford, PA 18337,717/296-6567.

FENSTERMACHER, R. Glen; '56; r. 201 W Atlantic Blvd, Ocean City, NJ 08226.

FENSTERMACHER, Robert E.; '74; r. 304 Fisher Rd., Reading, PA 19601.

FENSTERMACHER, Shirley B. Redline; '55; r. 166 Colonial Dr, Chambersburg, PA 17201.

FENSTERMAKER, Dorothy M.; '22; r. 262 E. Eighth St., Bloomsburg, PA 17815.

FENT, Charmaine Yvette; '75; r. 170 Anderson St., Pottsville, PA 17901.

FENTON, Janice A.; '69 (See Patey).

FENTON, Rev. John E.; '72 BA, '77 MDIV Lutheran Theo. Sem.; Pastor; Trinity Lutheran Church, W. Specht St., McClure, PA 17841,717/658-2262; r. N. Brown St., McClure, PA 17841,717/658-2264.

FENWICK, Martha '23 (See Ashburn).

FERDINAND, James V.; '53; r. 9825 Winands Rd, Randallstown, MD 21133.

FERDOCK, Michael S.; '59; r. 614 Locust Ave, Centralia, PA 17927.

FERECK, Michael J.; '75 BS; Tchr.; Pittston City Elem. Sch., New St., Pittston, PA; r. 401 New St., Duryea, PA 18642,717/457-3075.

FERENCE, Debra A.; '76 (See Macker).

FERENCE, Janet L.; '72 (See Lapore).

FERENCE, Janet R.; '55 (See Kwiatkoski).

FERENCHAK, Mary Kay '75 (See Koetteritz).

FERENCIC, Dorothy Semic (George S.); '34 BS; Retired Head, HS Business Educ. Dept.; r. 416 S St., Steelton, PA 17113,717/939-2418.

FERG, Susan I.; '69; r. 766 Linden Ave, Johnstown, PA 15902.

FERGUSON, Carol M.; '68; r. RD 4, Box 85A, Tunkhannock, PA 18657.

FERGUSON, Eva H.; '19 (See Ellis).

FERGUSON, Gertrude B.; '68; r. 56 Beaview Terr., West Springfield, MA 01089.

FERGUSON, Sandra E.; '75 BSEd, '78 MED Western Maryland; Sipmr Tchr.; Lincoln Int. Unit 12, NOTC Peter St., New Oxford, PA 17350,717/624-4412; r. 1457 W. Poplar Terr., York, PA 17404,717/854-7744.

FERIOD, Patricia Ann; '76; r. 2322 Upper Barnes Road, Warrington, PA 18976.

FERNADEZ, Barbara A. Downer; '70; r. c. Legenes, Madrid, 02186 Spain.

FERNADEZ, Caryn A.; '77 (See Campbell).

FERNADEZ, Felix R., III; '72; r. 387 Lightstreet Rd., Bloomsburg, PA 17815.

FERNADEZ, Ines T.; '75 BS; Dist. Mgr.; Kiosks Inc., 1135 Main St., Hellertown, PA 18042,215/838-6565; r. 333 Krapp Rd., Clarks Summit, PA 18411,717/587-2592.

FERNER, Mary Barbara; '62; r. Lavelle, PA 17943.

FERNSLER, Howard S.; '65 BS; Tchr.; Pottsville Area Sch. Dist., Pottsville, PA; r. 1320 Mahantongo St., Pottsville, PA 17901,717/622-0530.

FERNSLER, Mary; '21 BSEd; Retired; r. 195 Northampton Dr., Willingboro, NJ 08046.

FERRARA, Cathy Ann; '78; r. Rd 3 Box 302, Nazareth, PA 18064.

FERRARI, Frank J.; '68; r. 3 Ponds Golf Course, Elysburg, PA 17824.

FERRARIL, Col. Victor J.; '39 BS, '46 MS USC; Sr. VP, Exec. Dir.; United Services Auto Assoc., San Antonio, TX 78249,512/690-4515; r. 4403 Walnut Woods, San Antonio, TX 78249,512/492-2565.

FERRARO, Mark J.; '69 BS, '73 MS; Project Dir., Spec. Educ. Dept. Chmn.; New Castle Cnty. Voc. Tech., 1417 Newport Rd., Wilmington, DE 19804,302/999-9911; r. 522 E. Hanna Dr., Newark, DE 19702,302/366-0462.

FERREE, Margaret '20 (See Stearns).

FERREE, Shirley; '72 BSEd; Nurse; Upper Dauphin Area Sch. Dist.; r. 325 Spruce St., Lykens, PA 17048.

FERRELL, Karen L. Neilson; '72; r. 9 Dominican Dr., San Rafael, CA 94901.

FERRICK, Thomas A., Jr.; '72 BSEd; Reading Spec.; Shamokin Sch. Dist., 2000 W. State St., Shamokin, PA 17872,717/698-5721; r. 950 W. Willow St., Shamokin, PA 17872,717/648-0959.

FERRIE, Ralph Paul, Jr.; '76; r. 39 Orchard Street, Nutley, NJ 07110.

FERRIGNO, Anne Marie '75 (See Krothe).

FERRIGNO, Joan A.; '73 (See Neuroth).

FERRIO, George E.; '11; r. 180 Fairfield Ave, Bridgeport, CT 06604.

FERTIG, Eileen T.; '67 (See Hildenbrand).

FERTIG, Elizabeth A.; '76 BSEd; Elem. Tchr.; Corpus Christi Sch., Sunnysnowy Pike, Lansdale, PA 19446,215/368-0582; r. 1185 Reiff Rd., Lansdale, PA 19446,215/855-7710.

FERTIG, Frederick M.; '68; r. 1185 Reiff Rd., Lansdale, PA 19446.

FEST, Florence '29 (See Johnstone).

FEST, Sr. Margaret Mary; '76 MED; r. 600 North Laurel St, Hazleton, PA 18201.

FESTER, Frances P.; '32 (See Rhinard).

FESTER, Freda Pearl '38 (See Bowman).

FESTER, Shirley L.; '72 (See Brofee).

FETCH, Margaret Baldauski; '21, '41 MA Penn. State; Retired HS Tchr.; r. 590 Wyoming Ave., Wyoming, PA 18644,717/693-1771.

FETCH, Robert P.; '61 BS, '64 MA Temple; r. 3319 Summit Ave., Downing Town, PA 19350,215/383-1214.

FETCHKO, Margaret A.; '70 (See Purcell).

FETTER, Betty L. (Kerry S.); '67 BS; Elem. Tchr.; Smethport Area Sch. Dist., King St., Smethport, PA 16749,814/887-5012; r. RD 3, Smethport, PA 16749,814/887-2116.

FETTER, Donald E.; '30; r. 755 Main St., Mahanoy City, PA 17948.

FETTER, Helen E.; '12 (See Ream).

FETTER, Kerry S.; '67 BA; HS Tchr., Math and Physics; Smethport Area Sch. Dist., 412S. Mechanic St., Smethport, PA 16749,814/887-5545; r. RD 3, Smethport, PA 16749,814/887-2116.

FETTERMAN, Acario M.; '38; r. Rd 3 Box 186, Catawissa, PA 17820.

FETTERMAN, Deborah J.; '73; r. 500 South St, Catawissa, PA 17820.

FETTERMAN, Evelyn M. Livezey; '70; r. 407 Corinthian Avenue, Harboro, PA 19040.

FETTERMAN, Hannah J.; '28; r. RD 1, Box 635, Ringtown, PA 17967.

- FETTERMAN, Hannah M.; '36 BSEd; Retired Tchr.; r. 547 Mill St., Catawissa, PA 17820,717/356-2268.
- FETTERMAN, Harry E.; '72; r. 500 South St, Catawissa, PA 17820.
- FETTERMAN, Henry E.; '65; r. 325 S. Monroe St., Media, PA 19063.
- FETTERMAN, James H.; '78; r. 3430 Larchmont Ave 533, Alexandria, VA 22302.
- FETTERMAN, Jan Marie; '75; r. Rd 2, Catawissa, PA 17820.
- FETTERMAN, Joan A. Buonassisi (Ronald P.); '68 BS; r. 144 S. Second St., Catawissa, PA 17820,717/356-7916.
- FETTERMAN, Karleen D. '72 (See Smith).
- FETTERMAN, Mary Ellen; '63; r. RD 2, Catawissa, PA 17820.
- FETTERMAN, Penny K. Faux; '71; r. Rd 3, Catawissa, PA 17820.
- FETTERMAN, Capt. Richard R.; '72 BS; Communications Electronics Ofcr.; Combat Evaluation Grp., USAF, Barksdale AFB, Bossier City, LA,318/456-3047; r. Rt. 4, 127 Elmview Ln., Haughton, LA 71037,318/949-4412.
- FETTERMAN, Roger J.; '70; r. R D 1 Bx 482, Ringtown, PA 17967.
- FETTERMAN, Verna E.; '26; r. 1046 Reagan St., Sunbury, PA 17801.
- FETTERMAN, Yvonne L.; '72; r. 110 Gearhart St., Riverside, PA 17868.
- FETTERMEN, George E.; '61; r. 21 Augusta St, Jamesburg, NJ 08831.
- FETTEROLF, Andrew L.; '38 BSEd, '50 MS Penn.; Tchr.; Sch. Dist. of Philadelphia, 49th St. & Wyalusing, Philadelphia, PA 19131,215/879-4901; r. 122 E. Walnut Ln., Philadelphia, PA 19144,215/813-8418.
- FETTEROLF, John P.; '72 BSEd; Dist. Agt.; Prudential Ins. Co., 1501 Mahantongo St., Pottsville, PA 17901,717/622-2211; r. 950 Elizabeth Dr., Orwigsburg, PA 17961,717/366-1343.
- FETTEROLF, Margo A. '70 (See Snyder).
- FETTEROLF, Nancy R. '71 (See Hickey).
- FETTEROLF, Sandra D'Amato '63 (See Damato).
- FETZER, Judith A. Banks (Gary E.); '73 BSEd; Tchr.; Fair View Ave. Elem. Sch., Berwick, PA 18603; r. 2126 Old Berwick Rd., Bloomsburg, PA 17815,717/784-9429.
- FETZKO, Edward; '62; r. Bx 207 A Dunham Rd, Binghamton, NY 13905.
- FETZKO, Phillip R.; '71 BSEd; Head Tchr.; Maclay Elem. Sch., Sunbury, PA 17801,717/286-4963; r. Box 560, Kreamer, PA 17833,717/374-9628.
- FETZKO, Thomas A.; '64; r. 913 N. Vine St., Shamokin, PA 17872.
- FEUDALE, Barry F.; '72; r. 1523 Wood St., Shamokin, PA 17872.
- FEW, Linda J.; '76 BS, '77 MA West. Mich.; Speech, Lang. Clinician; Spec. Educ. Dist. of McHenry Cnty., 1200 Dane St., Woodstock, IL 60098,815/338-3622; r. 577 Darlington Ln., 14, Crystal Lake, IL 60014,815/455-1239.
- FEYRER, John D.; '72 BS; Trans. Analyst; Penn Dixie Industries, Box 152, Nazareth, PA 18064,215/837-6015; r. 66 W. Elizabeth Ave., Bethlehem, PA 18018,215/867-0914.
- FEYRER, Susan A. Green (John D.); '73 BSEd; Homemaker; r. 66 W. Elizabeth Ave., Bethlehem, PA 18018,215/867-0914.
- FIALKOWSKI, Josephine C. '76 (See Evans).
- FIBER, Dr. Larry R.; '56; r. Rd 5 Hirwon Dr, Shippensburg, PA 17257.
- FICCA, Agatha '34 (See Stashinski).
- FICE, Nancy Daniels; '70; r. 13710 Grandeur Dr., Dale City, VA 22193.
- FICE, Nancy C.; '70; r. NCS, Box 183, FPO Seattle, WA 98777.
- FICEF, Joanna '43 (See Buckingham).
- FICEK, John Z.; '73; r. Philadelphia, PA 19151.
- FICHTER, Susan C. '71 (See Strachan).
- FICKNER, Henry F.; '63 BS; Speech Therapist; Chester Cnty. IU 24, 1530 E. Lincoln Hwy., Child Dev. Ctr., Coatesville, PA 19320,215/383-5800; r. 320 Huffman Dr., Exton, PA 19341,215/363-1463.
- FICKNER, Leslie W.; '72 BSEd, '79 MED; Tchr.; Hazelnut Sch. Dist.; r. Box 87, Freeland, PA 18224,717/636-2306.
- FIDLER, Anna Maria Spleen; '76; r. 40 Haven St, Schuylkill Haven, PA 17972.
- FIDLER, John; '20; r. Box 743, Dubois, WY 82513.
- FIEBIG, James; '57; r. 616 Canterbury Ave, Pitman, NJ 08071.
- FIEDLER, Bonnie L. Hileman (James L.); '67 BSEd; Grad. Student, Vassar Coll.; French & Spanish Tchr.; Dover HS, Dover Plains, NY 12522; r. RD 2, Box 202A, Dover Plains, NY 12522,914/877-6154.
- FIEDLER, Judy A. '74 (See Stine).
- FIEDLER, Peggy J.; '72, '77 MED; r. 226 Valley Rd, Bloomsburg, PA 17815.
- FIELD, Fern McCullough (Robert); '65 BSEd; Tchr.; Upper Dublin Sch. Dist., Ft. Washington, PA; r. 1418 Dublin Rd., Maple Glen, PA 19002,215/542-9861.
- FIELD, Kathleen J.; '78 MS; r. Rd 4 Box 4197 A, Stroudsburg, PA 18360.
- FIELDSING, Lucy Barklie; '26; r. c/o Sotter 546 N Charlotte, Pottstown, PA 19464.
- FIELDS, Mildred M. Davis (Harvey A.); '28; r. 332 Butterfield Ave., Watertown, NY 13601,315/788-5969.
- FIEO, Maryann T. Kwiatkowski; '74; r. Box 118 Rt 2, Tarentum, PA 15084.
- FIERRO, Antoinette V.; '75; r. 27 McDonald St., Plymouth, PA 18651.
- FIERRO, Dorothy Delbo (Carmen A.); '60 BSEd; r. 1000 N. Wyoiling, Hazleton, PA 18201,717/455-0187.
- FIGLIOLINO, Joseph M.; '66 BA, '71 MA New Sch. for Social Res.; Campaign Admin.; The Nestle Co., Fund Raising Div., 100 Bloomingdale Rd., White Plains, NY 10065,201/561-0136; r. Box 2581, Plainfield, NJ 07060,201/561-1681.
- FIGLOCK, Robert C.; '72 BS; Quality Assurance Engr.; Kaiser Aluminum and Chemical Corp.; r. 70 Shoemaker St., Forty Fort, PA 18704.
- FIGURA, Elizabeth K. '76 (See Sarault).
- FILEMYR, Claire L.; '77 BS; Grad. Student, Teaching Asst.; Va. Commonwealth Univ., Richmond, VA; r. 819 Rowland Ave., Cheltenham, PA 19012,804/232-2274.
- FILO, Althea M. Ellis (Louis, III); '75 BS; r. 124 Lamberth Ct., Downingtown, PA 19335.
- FILO, Julia A. '67 (See Rivers).
- FIMIANO, Joseph D.; '73 BS; Contract Progress Auditor; Ingersoll-Rand, Turbo Div., Memorial Pky., Phillipsburg, NJ 08865,201/859-8205; r. 116 North Tenth St., Easton, PA 18042.
- FIMIANO, Sandra Lee Vuksta (Joseph D.); '75 BS; Grad Student, Lehigh Univ.; Prof. Staffing Spec.; Planning Research Corp., 1 Bala Cynwyd Plz., Bala Cynwyd, PA 19004,215/839-0460; r. 40 Stonegate Village, Quakertown, PA 18951,215/536-7325.
- FINE, Orville H.; '59 BS, '64 MED Kutztown State; Head Tchr.; Quakertown Comm. Sch. Dist., 600 Park Ave., Quakertown, PA 18951,215/536-2300; r. 1008 Brookfield Cir., Quakertown, PA 18951,215/536-7619.
- FINE, Roberta L. Hastie (Robert); '42 BSEd; Missionary; Africa Evangelical Fellowship, Box 109, Glen Ridge, NJ 07028,201/748-9281; r. 18 Snowden Pl., Glen Ridge, NJ 07028,201/748-8555.
- FINERAN, John P.; '77 BS; Asst. Mgr.; Consumer Value Stores, Granite Run Mall, Media, PA; r. 1305 Redwood Ln., Morristown, PA 19401,215/279-1673.
- FINICLE, Gary Dean; '74; r. Psr Box 152, Williamsport, PA 17701.
- FINK, Christine M.; '71; r. 298 Woodland Avenue, Williamsport, PA 17701.
- FINK, Craig; '73 BA; Retail Clerk, Dept. Head; Wilson's Clothing Camping & Ski Ctr., 325 Market St., Williamsport, PA 17701; r. 718 Second Ave., Williamsport, PA 17701.
- FINK, Mary J. '36 (See McCutchen).
- FINK, Robert M.; '69 BSEd; Indust. Hygienist; US Dept. of Labor, 49 N. Progress Ave., Harrisburg, PA 17109,717/782-3902; r. 6 Sara St., Middletown, PA 17057,717/939-2830.
- FINLEY, Molly Ann; '78; r. 23 Valley View Drive, Pringle, PA 18704.
- FINN, Roseann A.; '77; r. 1110 North Evans Street, Pottstown, PA 19464.
- FINNERTY, Alice L.; '40; r. 1719 Monroe Ave., Dunmore, PA 18509.
- FINNERTY, Deborah A.; '75 MED; r. Rd #1 Box 64B, Forest City, PA 18421.
- FINNERTY, Jill A. Westrack (John P.); '77 BS; Mgr. Trainee; Citizens Savings Assoc., 45 Delmont Ave., Mt. Pocono, PA 18344,717/839-8891; r. 105 Knob Rd., Mt. Pocono, PA 18344,717/839-8586.
- FINNERTY, Margaret R.; '27; Retired Tchr.; r. 2311 Jackson St., Scranton, PA 18504,717/343-4466.
- FINNEY, William John; '73; r. 731 Whitehall Street, Allentown, PA 18102.
- FINNICAL, John Robert; '75; r. 1017 N. New St., West Chester, PA 19380.
- FINO, Jean Houck (Raymond A.); '64 BSEd; Instr.; Harford Comm. Coll., 401 Thomas Run Rd., Bel Air, MD 21014,301/838-1000; r. 303 Mauer Rd., Bel Air, MD 21014,301/879-6574.
- FINO, Raymond A.; '64 BSEd, '71 MED Loyola, Baltimore; Tchr.; Baltimore Cnty. Bd. of Educ., 1900 Delvale Ave., Baltimore, MD 21222,301/288-4515; r. 303 Mauer Rd., Bel Air, MD 21014,301/879-6574.
- FINUCAN, Priscilla A. Schuppert (Howard C.); '67 BS, '70 MED; Homemaker; r. 229 Martz St., Berwick, PA 18603,717/759-8814.

FIOLA, Robin L. Hosler (Vincent D.); '77 BSEd; Tchr.; Discovery Sch. Nursery Sch., 3710 Trindle Rd., Camp Hill, PA 17011,717/761-5719; r. RD 1, Box 74, New Cumberland, PA 17070,717/774-2370.

FIORA, Janet L. '75 (See Cherinka).

FIORE, Barbara Ann; '78; r. 3237 Clifton Avenue, Bethlehem, PA 18017.

FIORELLI, Ruth A. '75 (See Lefkach).

FIORETTI, Lorraine G.; '75 BA; Sec. & Bkpr.; Pocono Record, 511 Lenox St., Stroudsburg, PA 18360,717/421-3000; r. 302 Miller St., Bangor, PA 18013,215/588-5460.

FIORIS, Thomas R.; '68 BS; Remedial Math Coord.; Shamokin Area Sch. Dist., Eighth & Arch Sts., Shamokin, PA 17872,717/648-3758; r. 854 W. Pine St., Shamokin, PA 17872,717/648-8087.

FIORINI, John E.; '38 BS; Curriculum Spec.; Intermediate Unit 17, Williamsport, PA 17701,717/323-8561; r. Mildred, PA 18632,717/928-8381.

FIORINI, Madeline D. '35 (See Merva).

FIREMAN, F. Marie; '11; r. RD 5, Bloomsburg, PA 17815.

FIRESTONE, Richard David; '77; r. 109 East Cherry Street, Athens, PA 18810.

FIRESTONE, Thomas J.; '69 BS; Tchr.; Bd. of Educ., Baltimore Cnty., Towson, MD 21204; r. 1437 Harford Square Dr., Edgewood, MD 21040,301/676-6790.

FISCH, Walter H.; '75 BSEd; Grad. Student, Bloomsburg State Coll.; Tchr.; Selinsgrove Area HS; r. 712 Picnic Ln., Selinsgrove, PA 17870,717/743-2065.

FISCHER, Jeanne M.; '63; r. Scranton Pocono Hwy., Moscow, PA 18444.

FISCHER, Joan E. Schuyler (Henry R.); '60 BS; Former Tchr.; Homemaker; r. 1795 Swamp Rd., Box 125A, Furlong, PA 18925 X,215/794-8626.

FISCHER, Joseph J.; '78; r. Box 265, Muncy, PA 17756.

FISCHER, Lillian G. '13 (See Moore).

FISCHER, Wilbur G.; '29; r. Winding Way A11 Knights B, Westville, NJ 08093.

FISCHL, Walter E.; '68 BSEd, '74 MS Antioch; Mgr.; Acoustical Textile Systems; r. 353 Stark Apt. C-9, Greensburg, PA 15601,412/434-7808.

FISCHLER, Idy C.; '66; r. 917 Eight Ave., Prospect Park, PA 19076.

FISH, Beverly Anne; '75; r. 538 1/2 Barry St., Stroudsburg, PA 18360.

FISH, Catherine M. '64 (See Wolcott).

FISHEL, Audrey E.; '59; r. Marietta, GA 30060.

FISHER, Albert J.; '69 BSEd, '72 MBA Wichita State; Partner-in-Charge; Fisher Hines Price & Co., CPA's, 1120 Logan Ave., Cheyenne, WY 82001,307/632-6471; r. 5434 Walker Rd., Cheyenne, WY 82001,307/638-8323.

FISHER, Alice I. '55 (See Higgins).

FISHER, Anne L. Geary (Jon R.); '57 BS; Business Tchr.; r. 55 Jefferson St., Schuylkill Haven, PA 17972,717/385-0217.

FISHER, Betty L.; '48 BSEd; Agt.; Sec. Asst. Treas., Hutchison Ins. Agcy.; Realtor Assoc.; Bowen Agcy., 445 Market St., Bloomsburg, PA 17815,717/784-5550; r. 928 Country Club Dr., Bloomsburg, PA 17815,717/784-0434.

FISHER, Bonnie '63 (See Painter).

FISHER, Brenda Reese (Michael P.); '73 BSEd; Resource Tchr.; CSU 16, 208 S. Fourth St., Lewisburg, PA 17837,717/524-9101; r. RD 2, Middleburg, PA 17842,717/837-0631.

FISHER, Carl A., Jr.; '64 MED; Elem. Tchr.; Line Mountain Sch., RD Herndon, Dalmatia, PA 17701; r. RD 3, Box E-4 1/2, Sunbury, PA 17801,717/286-5056.

FISHER, Catherine J. '77 (See Haile).

FISHER, Cheryl Kressler; '78; r. 1706 Melissa, Spring, TX 77373.

FISHER, Christopher; '65; r. 336 N George St, Millersville, PA 17551.

FISHER, Christopher J.; '77; r. Rt. 115, Effort, PA 18330.

FISHER, Deborah J.; '75 BSEd; Eng. Tchr.; Pottstown HS, Pottstown, PA 19464; r. 648 E. Philadelphia Ave., Boyertown, PA 19512,215/367-7062.

FISHER, Delbert S., Jr.; '62 BSEd; Social Studies Tchr.; Blue Ridge HS, New Milford, PA 18834,717/465-3141; r. 21 Union St., New Milford, PA 18834,717/465-3735.

FISHER, Dennis H.; '69 BS, '72 MED, '75 MSW Marywood; Asst. Prof., Social Work; Misericordia Coll., Dallas, PA 18612,717/675-2181; r. Valley View Dr., Mifflinville, PA 18631,717/759-8457.

FISHER, Gary S.; '59; r. 365 3rd St, Hornell, NY 14843.

FISHER, Gertrude Z.; '70; r. Box 332, Elysburg, PA 17824.

FISHER, Greg A.; '72 BS; Acct. Exec. Penn. Advertising Inc., Box 6157, York, PA 17406,717/252-1528; r. 201 Orchard View Ln., Reading, PA 19606,215/779-2264.

FISHER, Jacqueline Washburn; '69; r. Mifflinville, PA 18631.

FISHER, James H.; '72 BA; Exec. Dir.; Emergency Health Svc. Federation of South Central Penn., 3514 Trindle Rd., Camp Hill, PA 17011,717/763-0730; r. Box 394G1, RD 1, Dauphin, PA 17018,717/921-8601.

FISHER, Jane Rupert (James H.); '71 BA, '74 MS Bucknell; Radiation Health Physicist; Dept. of Environ. Resources Bur. of Radiation Protection, Box 2063, Harrisburg, PA 17120,717/787-2163; r. Box 394 G1, RD 1, Dauphin, PA 17018,717/921-8601.

FISHER, Jeffrey L.; '68; r. 833 Hilldale Rd., Glenside, PA 19038.

FISHER, Karl Frederick; '76; r. 221 Marshall Ave., Collingdale, PA 19023.

FISHER, Katrina Ann; '77; r. 4 Red Hill Rd., Aston, PA 19014.

FISHER, Kay H. '65 (See Warg).

FISHER, Larry A.; '59 BSEd, '62 MBA East Car.; Natl. Sales Mgr.; DHJ Indust., Inc., 1345 Ave. of the Americas, New York, NY 10019,212/489-6000; r. 710 Jade Rd., Yardley, PA 19067,215/493-6828.

FISHER, Lena C. '59 (See Shaffer).

FISHER, Lillian '19 (See Long).

FISHER, Linda S. '72 (See Phillips).

FISHER, Martha A.; '25 Cert., '33 BM Susquehanna, '37 BA Susquehanna, '43 MA Bucknell; Retired Tchr., Guidance Dir., Sch. & Clinical Psychologist; r. Box 273, Park Rd., Hummels Wharf, PA 17831,717/743-2483.

FISHER, Mary Louise Wildoner (Ernest W.); '33 Cert.; Retired Tchr.; r. 22 Highland Ct. New Goss Manor, Dallas, PA 18612,717/654-2742.

FISHER, Mildred I. '49 (See Kowalsky).

FISHER, Nancy A. '68 (See Karam).

FISHER, Nora M.; '27; r. 1634 Sallie Ln., Anaheim, CA 92802.

FISHER, Patricia L.; '75 BA, '79 EdS Fla.; Former Tchr., Social Worker; Grad. Student; Univ. of Florida, Gainesville, FL; r. 710-115 SW 16th Ave., Gainesville, FL 32601,904/375-2315.

FISHER, Raeann V.; '74 BS; Sewing Instr.; Singer Co., Whitehall Mall, Whitehall, PA 18052,215/264-4594; r. 1923 S. Aubrey St., Allentown, PA 18103,215/797-4042.

FISHER, Reber R.; '41 BSEd; Retired VP; United Penn. Bank; r. Twin Hills Terr., 416 Surrey Ln., Bloomsburg, PA 17815.

FISHER, Robert E.; '72 BS; Dir., Fin.; The Bloomsburg Hosp., 549 E. Fair St., Bloomsburg, PA 17815; r. 153 W. Eighth St., Bloomsburg, PA 17815.

FISHER, Roberta Conrad (Charles); '34 Dipl.; Retired Tchr.; r. 54 Elliot Dr., Northumberland, PA 17857,717/473-3208.

FISHER, Roddy A.; '68 BSEd, '72 MED; Tchr., Eng.; Elkland HS, Addison Rd., Elkland, PA 16920,814/258-5115; r. 215 Second St., Elkland, PA 16920,814/258-7466.

FISHER, Rose Marie '62 (See Rose).

FISHER, Sharyn J. Creasy; '66; r. RD 2, Bloomsburg, PA 17815.

FISHER, Sonia G.; '65; r. 180 Nottingham Rd., Bloomsburg, PA 17815.

FISHER, Susan G.; '74; r. 328 E. First St., Bloomsburg, PA 17815.

FISHER, Thelma Moody (Galen H.); '37 BSEd; r. RD 1, Box 28, Marysville, PA 17053,717/957-2614.

FISHER, Vicky E.; '74; r. Rd 2, Boyertown, PA 19512.

FISHER, Warren L.; '21 Cert., '26 AB Penn. State, '27 MA Columbia; Retired Sch. Supt.; r. 150 Sherwood Dr., Bloomsburg, PA 17815,717/784-4045.

FISK, Frank E.; '60 BS; Tchr., Sci. & Math; Millville HS, Millville, PA; r. 140 Knights Dr., Bloomsburg, PA 17815,717/784-1726.

FISK, Nancy M. '49 (See Riley).

FISKE, Cathy Jo '73 (See Gerber).

FISSEL, James R.; '70 BS, '73 MED Shippensburg State; Math. Tchr.; New Cumberland Middle Sch., 1000 Hummel Ave., Lemoyne, PA 17043; r. 1908 Kent Dr., Camp Hill, PA 17011,717/761-6484.

FISSEL, Sharon E. Penn (James R.); '73 BS; Homemaker; r. 1908 Kent Dr., Camp Hill, PA 17011,717/761-6484.

FISTER, Ann H. '65 (See Kluck).

FISTER, Carol Ann Scheetz; '78; r. 3441 St Lawrence Ave, Mt Penn, PA 19606.

FISTER, Donald Paul; '76; r. 3441 St. Lawrence Ave., Mt. Penn., PA 19606.

FISTER, Janet L.; '77 BA; Asst. Computer Operator; Natl. Bank of America, Iron & Santa Fe, Salina, KS 67401; r. 740 S. Ninth St., Salina, KS 67401.

FITCH, Pearle C. '11 (See Diehl).

FITCH, Susan Scott Horger; '76; r. 10L Glenshanon Ct., Baltimore, MD 21221.

FITE, Grace '25 (See White).

- FITE, Ruth Ann Loeper (Joseph B., III); '75 BSED; Editorial Proofreader; Intl. Computaprint Corp., 475 Virginia Dr., Ft. Washington, PA 19034,215/643-5000; r. Willopp Dr., Apt. V-207, Southampton, PA 18966,215/322-0178.
- FITZGERALD, Deborah '76 (See Beerman).
- FITZGERALD, Nancy L. '70 (See Sclight).
- FITZPATRICK, Alexandra L. Griesemer (Michael P.); '67 BA; Electroencephograph Tech.; Crozer-Chester Med. Ctr., Upland, PA 19013,215/874-9611; r. 1304 Manor Rd., Yeadon, PA 19050,215/284-5033.
- FITZPATRICK, Dr. Daniel E.; '53; r. 143 Penn Ave, Souderton, PA 18964.
- FITZPATRICK, Gerard Joseph; '76; r. Charlottesville, VA 22903.
- FITZPATRICK, Joanne Cuff; '53; r. 143 Penn Ave, Souderton, PA 18964.
- FITZPATRICK, Michael P.; '67 BSED, '77 MEd Temple; Tchr.; Sulzberger Jr. HS, 48th & Fairmount Ave., Philadelphia, PA 19139; r. 1304 Manor Rd., Yeadon, PA 19050,215/284-5033.
- FITZSIMMONS, Marguerite M. '52 (See Holthinghouse).
- FIX, Joan M. Greco (Francis); '53 BS; Tchr.; Allentown Sch. Dist., Allentown, PA; r. 706 S. Muhlenberg, Allentown, PA 18103.
- FLAHERTY, Cecilia J. '67 (See Logarty).
- FLAHERTY, Margaret A.; '04; r. 470 E Street Rd, Warminster, PA 18974.
- FLAHERTY, Martha J. Sitler (Patrick); '49 BS; Spec. Educ. Tchr.; McDonald Sch., Reeves Ln. & Street Rd., Warminster, PA 18974,215/052-7100; r. 470 E. Street Rd., Warminster, PA 18974,215/674-2630.
- FLAHERTY, Mary F. '45 (See Kohrher).
- FLAHERTY, Nan M. '77 (See Cogan).
- FLAHERTY, Noreen E. VanTuyle (William H.); '61 BS, '74 MEd Buffalo State; Knidgt. Tchr.; Kaegbein Sch., 1690 Love Rd., Grand Island, NY 14072,716/773-9100; r. 78 Dale Dr., Tonawanda, NY 14150,716/692-7298.
- FLAHERTY, Patrick; '50 BSED, '68 MS Trenton State; Spec. Educ. Tchr.; Log College Jr. HS, Warminster, PA 18974,215/672-7100; r. 470 E. Street Rd., Warminster, PA 18974,215/674-2630.
- FLAHERTY, Sally A.; '67 BSED; Tchr.; Comm. Sch.; r. Box 1505, تهران, Iran.
- FLAIL, Elsie '45 (See Kull).
- FLAIM, Deborah Jean; '77; r. 2 Walnut St, Delano, PA 18220.
- FLAIM, Suzanne M. '73 (See Krasnicky).
- FLAIM, Thomas J.; '73 BS; Clerk; Acme Markets, Inc., Church Hill Mall, Hazleton, PA 18201,717/454-9177; r. 747 McNeil St., Hazleton, PA 18201,717/455-2929.
- FLAMN, Barbara E. Batzell (Paul); '59 BS; Tchr.; Daniel Boone HS, Birdsboro, PA; r. 913 Pennedale, Pennside, Reading, PA 19606,215/779-4239.
- FLANAGAN, Barbara A. '63 (See Lizzul).
- FLANAGAN, Edward Michael "Mike"; '60 BSED, '64 MS Alfred; Tchr.; Haverling Central Schs., Ellis Ave., Bath, NY 14810,607/776-6883; r. 58 Rumsey St., Bath, NY 14810,607/776-4259.
- FLANAGAN, James Patrick; '78; r. Lakeview Drive Penn Lake, White Haven, PA 18661.
- FLANAGAN, Jane L. '60 (See Loeper).
- FLANAGAN, Judith A. '70 (See Fuhrer).
- FLANAGAN, Katherine M. '73 (See Herstek).
- FLANAGAN, Margaret A.; '72 BSED, '76 MEd; Tchr.; Jackson Penn. Elem. Sch., Broad St., Selingsgrove, PA 17870; r. 351 S. Market St., Apt. 3, Selingsgrove, PA 17870,717/374-9570.
- FLANAGAN, Marion '64 (See Stesney).
- FLANAGAN, Ruth R.; '35; r. 142 High St., Plymouth, PA 18651.
- FLANAGAN, Sally Sayles (Edward); '60 BSED; Tchr.; Haverling Central Sch. Dist., Ellis Ave., Bath, NY 14810,607/776-6883; r. 58 Rumsey St., Bath, NY 14810,607/776-4259.
- FLANK, Deborah Ann; '78; r. Northampton Street, Portland, PA 18351.
- FLANNELLY, Mary; '26; r. 311 McAlpine St., Avoca, PA 18641.
- FLANNERY, James Patrick; '78; r. 532 West Second Street, Mount Carmel, PA 17851.
- FLANNERY, John T.; '77 BS; Sales Rep.; 3M Co., 2240 City Line Rd., Bethlehem, PA 18017; r. 1727 W. Market St., Pottsville, PA 17901,717/622-8012.
- FLANNERY, Mary Anne; '75 BS; Tchr.; Valley Elem. Sch., Archibald, PA 18403; r. 959 Constitution Ave., Jessup, PA 18434,717/489-4472.
- FLANNERY, Mary C.; '72 BSED; Tchr.; Shenandoah Valley Elem. Sch., Shenandoah, PA 17976; r. 114 N. Jardin St., Shenandoah, PA 17976,717/462-1612.
- FLASKA, Patricia S. Aungst (Ronald); '77 BSED, '78 MS; r. 24616 N. Elda Ct. Apt. 14A, Mt. Clemens, MI 48043,313/792-5595.
- FLASSER, Catherine B. Johnson; '28; r. 537 N Washington Ave 503, Scranton, PA 18503.
- FLATCH, Lorraine Theresa; '75; r. 909 Bayard St., Bristol, PA 19007.
- FLECK, Mary A. Wahl; '59 BSED; Eng. Tchr.; Danville Area Sch. System, Rt. 11, Danville, PA 17821,717/275-7570; r. Box 283, Riverside, PA 17868,717/275-4572.
- FLECK, Robert J.; '65; r. RD 5, Danville, PA 17821.
- FLECK, Thomas J.; '59; r. RD 6, Danville, PA 17821.
- FLECKENSTINE, Jessie R. '09 (See Herring).
- FLECKNOE, Helene Clark (Leonard M.); '56 BSED; Tchr.; Interboro Dist. Schs.; r. 693 Dutton Cir., Springfield, PA 19064,215/544-4414.
- FLECKNOE, Wayne J.; '72 BSED; Case Worker; United Service Agency, Inc., Wilkes-Barre, PA; r. 132 Hill St., Wilkes-Barre, PA 18702,717/825-0376.
- FLEEEGER, Thomas R.; '71 BS; Tchr.; Tri-Valley HS, Hegins, PA 17938,717/682-9103; r. Rd 1, Hegins, PA 17938,717/682-9896.
- FLEISCHAUER, Thomas P.; '70 BA; Acct. Dept.; Pacific Telephone Co.; r. 604 5th St, Elizabeth, PA 15037.
- FLEISCHER, Gertrude Gross; '07; r. 240 Garth Rd., Apt. 4G, Scarsdale, NY 10583.
- FLEISCHER, Neil T.; '68; r. 829 Cedar Crest Dr, Lebanon, PA 17042.
- FLEISCHER, Sharyn L. Waldron (Neil T.); '68 BS; Tchr.; Harding Elem. Sch., Lebanon, PA 17042; r. 829 Cedar Crest Dr., Lebanon, PA 17042,717/273-8913.
- FLEISCHUT, Michael Edward; '77 BSED; Mgr.; Racquetball Club, Southampton, PA; r. 235 Upland Ave., Horsham, PA 19044,215/441-8636.
- FLEISCHUT, Nancy Ellen Boshold (Michael E.); '77 BS; Home-maker; r. 235 Upland Ave., Horsham, PA 19044,215/441-8636.
- FLEMING, Barbara S. Salvinio; '67; r. Rd 6, Danville, PA 17821.
- FLEMING, Donna '74 (See Smith).
- FLEMING, Edward; '73; r. RD 4, Oak Ford Glen, Clarks Summit, PA 18411.
- FLEMING, Joseph D.; '67 BSED; Mgr. Sales Training & Dev.; USV Lab., Div. of Revlon, 1 Scarsdale Rd., Tuckahoe, NY 10707,914/779-6300; r. 181 Margmere Dr., Fairfield, CT 06430,203/259-8025.
- FLEMING, Kathy '73 (See Shultz).
- FLEMING, Laura F. '27 (See McNitt).
- FLEMING, Loretta A.; '30 BSED, '31 MA Columbia; Advisor to Area Labor Mgmt. Comm.; Self Employed, 1170 Wyoming Ave., Forty Fort, PA 18704,717/287-2350; r. 1240 Wyoming Ave., Exeter, PA 18643,717/654-3959.
- FLEMING, Malcolm F.; '73 BS; Tchr.; Selingsgrove Middle Sch.; r. 11 N. Old Trail, Shamokin Dam, PA 17876,717/743-7131.
- FLEMING, Peter T.; '65; r. RD 6, Danville, PA 17821.
- FLEMING, Robert E.; '74 BS; Builder; Self Employed, RD 2, Box 254, Elysburg, PA 17824; r. 2009 Washington Blvd., Easton, PA 18042.
- FLEMING, Sandra Lee '63 (See Shearer).
- FLEMING, Sarah J. '66 (See Hartman).
- FLETCHER, Carolyn Barnard; '62; r. c/o Fletcher 75 Pheasant St, Windsor, CT 06095.
- FLETCHER, Ellen M.; '76 BSED, '77 MA Bowling Green State; Speech Pathologist, Child Study Team; Salem Bd. of Educ., Salem, NJ 08079,609/935-2725; r. 1103 Sandy Ridge Apts., Penns Grove, NJ 08069,609/299-6864.
- FLETCHER, John R.; '59 BSED, '68 MEd; Asst. Prof., Biol.; Bloomsburg State Coll., Biology Dept., Bloomsburg, PA 17815,717/389-2406; r. 919 Roslyn Dr., Berwick, PA 18603,717/752-2975.
- FLETCHER, Marjorie; '72 MEd; r. 729 E Mahanoy St, Mahanoy City, PA 17948.
- FLETCHER, Virginia L. Lohwed; '43; r. 1767 N Edward St, Decatur, IL 62526.
- FLOCK, Claudia '75 (See Siegal).
- FLOCK, John H.; '75 BS; r. 2901 Euclid Ave., Cleveland, OH 44115.
- FLOCK, Kathy J.; '77 BS; Tchr.; Freeburg Elem. Sch., Freeburg, PA 17827; r. Box 258, Freeburg, PA 17827,717/374-5755.
- FLOCK, Michaela Louise; '77; r. 41 Park St., Nazareth, PA 18064.
- FLOCKER, Judy B. '75 (See Curran).
- FLINCHBAUGH, Barbara Ann; '78; r. 76 1/2 Queen St, Northumberland, PA 17857.
- FLING, Edith T.; '47 BS, '60 MEd Temple; Business Tchr.; Absegami HS, Mays Landing, NJ 08330,609/625-2242; r. 555 Philadelphia Ave., Apt. 6, Egg Harbor City, NJ 08215,609/965-4085.
- FLOCK, Barbara A. Sauer (Stephen C.); '73 BSED; Tchr.; Williamsport Elem. Sch., Allentown, PA 17810,717/547-1796; r. 530 Rural Ave., Williamsport, PA 17901.

- FLOCK, Michael F.; '74 BBA; Asst. Branch Mgr.; Williamsport Natl. Bank, 1901 Lycoming Creek Rd., Williamsport, PA 17701,717/326-2431; r. 327 W. Central Ave., South Williamsport, PA 17701,717/326-2571.
- FLOOD, Dennis L.; '73; r. Rd 3 Bx 749-R, Duncansville, PA 16635.
- FLOOD, Victoria Irene Waugh; '73; r. Rd 3 Box 749r, Duncansville, PA 16635.
- FLOREK, Elaine; '76; r. Taylor, PA 18517.
- FLORIA, Paula K. Radtke; '75 BSED; r. 1927 Spruce, Philadelphia, PA 19103,215/985-4611.
- FLORIG, Jessie '62 (See McFeeley).
- FLOWERS, Gertrude '28 (See Davis).
- FLOWERS, Marilyn J.; '75 BSED; Sales Sec.; Mural Transport, Inc., Black Horse Ln., North Brunswick, NJ; r. 1017 Main St., Fords, NJ 08863.
- FLOWERS, Susan Christine; '77; r. 16 East Ave., Mt. Carmel, PA 17851.
- FLOYD, Debra L.; '76 (See Rilk).
- FLOYD, I. Ruth; '26; r. Benton, PA 17814.
- FLUCK, Susan McGill (Michael D.); '73 BS, '76 MS; Elem. Tchr.; Danville Sch. Dist., Danville, PA 17821; r. 23 Ash St., Danville, PA 17821,717/275-3986.
- FLUEGEL, Francis P.; '73; r. 356 Rutter Ave., Kingston, PA 18704.
- FLUHR, Dianne '73 (See Coleman).
- FLYNN, Barbara J.; '76 MED; r. 766 Mancill Rd, Strafford, PA 19087.
- FLYNN, Donald J.; '66; r. Rd 1, Carbondale, PA 18407.
- FLYNN, James P.; '74; r. 660 Red Patch Avenue, Gettysburg, PA 17325.
- FLYNN, James W.; '71 BS; Elem. Tchr.; Colonial Sch. Dist., Conshohocken, PA; r. 1 E. Germantown Pike, Plymouth Meeting, PA 19462.
- FLYNN, Jean M.; '71; r. 209 Main St., Kingston, PA 18704.
- FLYNN, John Joseph; '77; r. Scranton, PA 18509.
- FLYNN, Margaret I.; '25 (See Bosso).
- FLYNN, Nanci Joan Smith; '75; r. 2215 Myrtle St, Scranton, PA 18510.
- FLYNN, Peggy L.; '77 BSED; Grad. Coord.; Bloomsburg State Coll., Campus Child Ctr., Elwell Hall, Bloomsburg, PA; r. 122 Poplar St., Wilkes-Barre, PA 18702,717/784-6313.
- FLYNN, Stella I.; '26; r. 1319 S. Main St., Pittston, PA 18640.
- FLYNN, Thelred Flynn '76 (See Dudick).
- FLYNN, Veronica K.; '64; r. Todd Ave., Union Dale, PA 18470.
- FOBIA, Celeste E.; '72 BSED, '78 MED Temple; Elem. Tchr.; John B. Kelly Sch., Pulaski & Hansberry, Philadelphia, PA 19144; r. 777 W. Germantown Pike, Apt. 804, Plymouth Meeting, PA 19462,215/272-9118.
- FODERARO, John A.; '64 BS; Tchr.; FDR Jr. HS, 800 Coates Ave., Bristol, PA 19054,215/788-0436; r. 407 Alden Ave., Morrisville, PA 19067,215/295-6865.
- FODERARO, Sonia T. Tima; '61, '63 MED; r. 407 Alden Ave., Morrisville, PA 19067.
- FOGARTY, Elizabeth A. Delaney (Daniel J.); '27 Cert.; Retired Supv. of Caseworkers; Penn. Dept. of Welfare; r. 151 E. Main, Nanticoke, PA 18634,717/735-5678.
- FOGARTY, Rosemary A.; '66 BSED, '71 MED Temple; Tchr., Chmn., Math. Dept.; Medill Bair HS, 608 S. Olds Blvd., Fairless Hills, PA 19030,215/946-2583; r. 239 W. Franklin St., Morrisville, PA 19067,215/295-5478.
- FOGEL, Christy M.; '74; r. Snyder Ave., Beaver Springs, PA 17812.
- FOGEL, Glenn N.; '52 BS, '57 MED Bucknell; Tchr.; West Snyder HS; r. Beaver Springs, PA 17812,717/658-9452.
- FOGELMAN, Lisa Daune; '78; r. 332 Broadway, Milton, PA 17847.
- FOGERTY, Canda L. Schwenke; '69; r. 793 W Central Ave, S Williamsport, PA 17701.
- FOGLE, Debra Fay; '77; r. 1829 Wallace Street, York, PA 17402.
- FOLEY, Dorothea Ann '73 (See LaVana).
- FOLEY, Judith H.; '68 BSED; Tchr.; Delhaas HS, Bristol, PA 19007; r. 824 Radcliffe St., Apt. B-1, Bristol, PA 19007,215/788-8569.
- FOLEY, Linda M.; '77 BS, '78 MS; HEaring Itinerant; Carbon-Lehigh Intermediate Unit, 2370 Main St., Schnecksville, PA 18078,215/799-4111; r. 2530 Mountain Ln., Apt. 11, Allentown, PA 18103,215/791-0447.
- FOLEY, Thomas F.; '62 BS; Southern Regl. Mgr.; McGraw-Hill Book Co., Box 996, Norcross, GA 30091,404/449-1839; r. 3802 Fox Hills Dr., Marietta, GA 30067,404/971-9354.
- FOLK, Gail A. Rinchamer (Howard); '72 BS; Homemaker; r. 77 Butler Ave., Conyngham, PA 18219,717/788-2523.
- FOLK, Luann Welliver; '74; r. 406 W 8 1/2 St, Bloomsburg, PA 17815.
- FOLLER, Elaine Kriescher (Max E.); '43 BS; r. 10407 Adel Rd., Oakton, VA 22124,703/281-1484.
- FOLLMER, Debra D.; '76 (See Williams).
- FOLLMER, Edna Dodson; '18; r. 700 Butternut St., Berwick, PA 18613,717/752-4196.
- FOLLMER, L. Winifred '30 (See Creasy).
- FOLLMER, Margaret A. Duck (William C.); '57 BS; Pvt. Tutor, Homebound Tchr.; Livonia Bd. of Educ., Farmington Rd., Livonia, MI 48154; r. 30410 Greenland, Livonia, MI 48154,313/427-0494.
- FOLLMER, Rod; '57 BSED; Ofcr.; Northeast Savings & Loan Assoc., Honesdale, PA 18431; r. 5 Crestmoot Dr., Honesdale, PA 18431,717/253-2195.
- FOLLMER, Vera '38 (See Baker).
- FOLLMAR, Judith M.; '67; r. 2256 Mill Lane, Williamsport, PA 17701.
- FOLMSBEE, Joan A.; '65 (See Foster).
- FOLMSBEE, LeRoy C.; '63 BS, '69 MED; Tchr.; Watching Hills Regl. HS, 108 Stirling Rd., Warren, NJ 07060,201/647-1510; r. 173 Bungalow Terr., Millington, NJ 07946,201/647-3726.
- FOLSOM, Ellen M. Davies; '16; r. 356 Marple Rd, Broomall, PA 19008.
- FOLTZ, Jane A. Gilson (Charles E.); '62 BSED, '67 MED Shippensburg State; Ofc. Mgr.; Patterson, Litton, Loengard and Yucha, 880 Poplar Church Rd., Camp Hill, PA 17011,717/761-5131; r. 413 Springhouse Rd., Camp Hill, PA 17011,717/761-3046.
- FOLTZ, Kandace C. Caputo; '69; r. 510 Clermont Dr, Harrisburg, PA 17112.
- FOLTZ, Robert E.; '74 BS; Auditor; US Dept. of the Navy, Ships Parts Control Ctr., Mechanicsburg, PA 17055,717/790-3088; r. Box 184, RD 1, Duncannon, PA 17020,717/834-5705.
- FOLTZ, Stephen F.; '69 BS; Elem. Tchr.; Central Dauphin Sch. Dist., Rutherford Rd., Harrisburg, PA 17109; r. 510 Clermont Dr., Harrisburg, PA 17112,717/652-2937.
- FONASH, Ann W.; '70; r. Rt. 2, South Gibson, PA 18842.
- FONASH, Stephen F.; '71; r. Rt. 92, South Gibson, PA 18842.
- FONES, Ruth I. Piccaro (Scott F.); '71 BSED, '74 MED Penn State; Tchr.; Susquehanna Sch. Dist., RD 3, Box 97, Duncannon, PA 17020,717/957-2949; r. 510 Susan Rd., Camp Hill, PA 17011,717/763-0188.
- FONES, Virginia A.; '77; r. 1233 Valley Forge Rd., Lansdale, PA 19446.
- FONG, Cecilia Chan Wai; '74, MS; r. B3 J Hotung House 13th, Kowloon, Hong Kong.
- FONNER, Alexis Garmble (William W.); '72 BS; Kndgtn. Tchr.; Gayman Elem. Sch., Danboro, PA,215/348-2234; r. 1456 Rockwell Rd., Abington, PA 19001,215/368-8642.
- FONNER, William W.; '71 BA; Acct. Exec.; Buckman, Van Buren, Hunter, Inc., Ins., 1217 Old York Rd., Abington, PA 19001,215/886-0520; r. 1456 Rockwell Rd., Abington, PA 19001,215/368-8642.
- FOOSE, Gary F.; '61 BSED; Tchr., Athletic Dir.; West Hazleton HS, North St., West Hazleton, PA 18201; r. Smith Dr., Conyngham, PA 18219.
- FOOSE, James D.; '73; r. 240 E Phila St, York, PA 17403.
- FOOSE, M. Augusta Schnure (J. Clyde); '30 Cert., '55 Med Penn State; Retired Elem. Supv.; Milton Area Schs.; r. Box 22, Potts Grove, PA 17865.
- FOOSE, Mary A. Zehner (Morgan E.); '30 Cert.; Homemaker; r. 151 E. Roseville Rd., Lancaster, PA 17601,717/569-9660.
- FOOSE, Morgan E.; '39 BS, '44 MED Columbia; Retired Chmn., Business Educ. Dept. & Admin. Asst., Sch. Fin. Dist.;717/569-8231; r. 151 E. Roseville Rd., Lancaster, PA 17601,717/569-9660.
- FOOSE, Ruth E. Northrop (Gary); '62 BSED; Homemaker; r. Smith Dr., Conyngham, PA 18219.
- FOOTE, Dorothy '30 (See Pibhlad).
- FOOTE, Grace '34 (See Conner).
- FOOTE, Paul C.; '27; Retired Optical Engr., Cnslt.; r. Deer Park Rd., New Cannon, CT 06840,203/966-8167.
- FOOTE, Richard H.; '41 BSED; Program Mgr., Space-borne Radiometer Dev.; ITT Aerospace, Optical Div., 3700 Pontiac St., Ft. Wayne, IN 46803,219/484-1591; r. 7138 Winnebago Dr., Ft. Wayne, IN 46815,219/749-2946.
- FORAN, Lawrence F.; '68; r. R 530 E Diamond Ave, Hazleton, PA 18201.
- FORCE, Carol J. Haughwout (Terry G.); '74 BS; Grad. Student, Indiana Univ. of Penn.; Spec. Educ. Tchr.; Tappalochia IU 8, Ebensburg Ctr., Ebensburg, PA 15931,814/472-8449; r. 408 Stonycreek St., Boswell, PA 15531.

- FORCE**, David L.; '66, '71 MED; r. 337 1/2 E Fourth St, Berwick, PA 18603.
- FORCE**, Karen Gayle; '75; r. 1113 E. Sixth St., Berwick, PA 18603.
- FORCE**, Susan E. '70 (See Schneider).
- FORD**, Alice Ann Marie; '76; r. 323 W. Mahanoy St., Mahanoy City, PA 17948.
- FORD**, Brian Stevens; '78; r. 539 South Christian, Lancaster, PA 17602.
- FORD**, Brian W.; '64; r. 329 State, Nanticoke, PA 18634.
- FORD**, Charlotte F.; '24; r. 79 Williams Ln., Hatboro, PA 19040.
- FORD**, Dominic Joseph; '73; r. Orlando, FL.
- FORD**, Elizabeth M.; '25; Retired Tchr.; r. 249 E. Green St., Nanticoke, PA 18634,717/735-4172.
- FORD**, John J.; '57; r. 70 Alice Rd, W Islip, NY 11795.
- FORD**, John W.; '69 BSED; '74 Med Penn. State; Science Tchr.; State College Area Sch. Dist., Nittany Ave., State College, PA 16801,814/237-5301; r. 1117 Center Ln., State College, PA 16801,814/237-0932.
- FORD**, Kathryn A.; '17; r. Valley Crest Hosp., Wilkes-Barre, PA 18702.
- FORD**, Lawrence W.; '29; r. 329 State St., Nanticoke, PA 18634.
- FORD**, Mildred M. '35 (See Wesner).
- FORD**, Sally A.; '63; r. 86-122 Kakaiaopala, Waianae, HI 96792.
- FORDYCE**, Karrin R. '64 (See Mancuso).
- FOREMAN**, Barbara '69 (See Pierce).
- FOREMAN**, Sandra Bath (David C.); '73 BS, '74 MED; Hearing Therapist Itinerant; Bloomsburg Memorial, Fifth & Main Sts., Bloomsburg, PA 17815,717/784-7885; r. 5050 Old Berwick Rd., Bloomsburg, PA 17815,717/784-8914.
- FORESMAN**, Constance L. Sackett (William J.); '73 BS; Pre Sch. Tchr.; Lycoming Cnty. Crippled Children Society, 625 W. Edwin St., Williamsport, PA 17701; r. 913 Cemetery St., Williamsport, PA 17701,717/322-8706.
- FORESMAN**, Wilbur S.; '21; Retired Supv., Mechanical Engr. Div.; Navy Bur. of Yards & Docks; r. 2 Arnold Dr., Westminster, MD 21157,301/848-4912.
- FORESMAN**, William J.; '74 BA; Income Maintenance Worker II; Lycoming Cnty. Bd. of Assistance, Dept. of Public Welfare, 335 Rose St., Williamsport, PA 17701,717/326-2681; r. 913 Cemetery St., Williamsport, PA 17701,717/322-8706.
- FORESTER**, Ellen L. Monroe; '32; r. 62 Labarre St, Hancock, NY 13783.
- FORGACH**, John M.; '57 BSED, '78 MA George Mason; Tchr.; Alexandria Schs.; r. 5001 Seminary Rd. Apt. 817, Alexandria, VA 22311,703/931-3580.
- FORGOTCH**, Karen A. '75 (See McElhenny).
- FORISH**, Mary Ann Wanyo (Joseph S.); '73 BS; Elem. Tchr.; Hazleton Area Sch. Dist., Laurel & Green St., Hazleton, PA 18201,717/455-9551; r. 607 E. Blaine St., McAdoo, PA 18237,717/929-1839.
- FORLENZA**, Vita J.; '68; r. 506 American Legion Blvd., Pine Grove, PA 17963.
- FORNEY**, David M.; '68 BS, '70 MED; Ecology & Biol. Tchr.; Lock Haven Sr. HS, W. Church St., Lock Haven, PA 17745,717/748-5626; r. Box 518, RD 1, Mill Hall, PA 17751,717/726-4048.
- FORNEY**, Dora J. '63 (See Jarrett).
- FORNEY**, Janet E. Williams (David M.); '68 BS, '70 MED; Business Tchr.; Lock Haven Sr. HS, W. Church St., Lock Haven, PA 17745,717/748-5626; r. Box 518, RD 1, Mill Hall, PA 17751,717/726-4048.
- FORNWALD**, Barbara Adams (Myron D.); '71 BS; Biol. Tchr.; Shenandoah Valley Sr. HS, 39 N. White St., Shenandoah, PA 17976,717/462-0214; r. 231 W. Ninth St., Bloomsburg, PA 17815,717/784-4724.
- FORNWALD**, Joann '53 (See Edwards).
- FORRER**, V. Lynne; '76; r. 8 Stone Spring Lane, Camp Hill, PA 17011.
- FORREST**, Lance Scott; '76; r. 5922 A St, Philadelphia, PA 19120.
- FORREST**, Lois A. Castiglione (L. Scott); '76 BS; Kndgt. Tchr.; Bensalem Sch. Dist., 3100 Donallen Dr., Cornwells Heights, PA 19020,215/752-0531; r. 5922 A St., Philadelphia, PA 19120,215/927-7471.
- FORRY**, Beverly L. '70 (See Bode).
- FORSCHNER**, Richard R.; '54 BSED; Owner; Richie's Motel & Steak House; r. White Haven, PA 18661.
- FORSCHT**, Miriam J. '14 (See Care).
- FORSTER**, Joan E.; '73 MED; r. 3902 Algiers Rd, Randallstown, MD 21133.
- FORSTER**, Suzanne M. Bush (Joseph I.); '68 BA; Homemaker; r. 2521 Eisenhower Ct., West Lawn, PA 19609,215/678-6402.
- FORSYTH**, Anna M.; '34; r. RD 1, Selingsgrove, PA 17870.
- FORSYTH**, John E., Jr.; '71; r. 2540 NE Eighth Ave., Pompano Beach, FL 33064.
- FORSYTHE**, Marlene Kay Laughlin (Russell); '67 BS, '70 BS Ball State Univ.; Homemaker; r. 125 Walnut St., Dedham, MA 02026,617/326-0842.
- FORSYTHE**, Miriam R. '30 (See Gilliland).
- FORSYTHE**, Pauline '27 (See Hile).
- FORTI**, James A.; '69 BSED; Asst. VP; Big Bass Lake, Inc., Gouldsboro, PA; r. 16 Sanny Dr., Old Forge, PA 18518,717/457-8204.
- FORTIN**, Joseph Anthony, Jr.; '78; r. 203 Terrace Boulevard, Lewistown, PA 17044.
- FORTMAN**, June F. Sobolesky (Michael F.); '66 BSED; Self Employed; r. 1145 22nd Ave., E., Seattle, WA 98112,206/322-9380.
- FORTNER**, Jack B.; '29 BSED; Retired State Dept. Foreman; r. 850 Nicholas st., Kingston, NY 12401,914/331-7410.
- FORTNER**, Lydia R. '31 (See Butler).
- FORTNEY**, Barbara Jones (Gerald W., Jr.); '65 BS; Career Center Aid; Sch. of Lancaster; r. 2154 Coventry Rd., Lancaster, PA 17601,717/569-1203.
- FORTNEY**, Gerald W.; '64 BS; Business Tchr., Credit Union Mgr.; Hempfield Sch. Dist., Stanley Ave., Landisville, PA 17538,717/898-7154; r. 2154 Coventry Rd., Lancaster, PA 17601,717/569-1203.
- FOSBURG**, Elizabeth M.; '78; r. 1230 Bushkill St, Easton, PA 18042.
- FOSCHETTI**, Peter W.; '70 BSED, '73 MA Penn State; r. 202-A W. Granada Ave., Hershey, PA 17033,717/533-3485.
- FOSKO**, Joseph F.; '59 BS, '65 MED; Chmn., Social Studies Dept.; Franklin Twp. HS, Francis St., Somerset, NJ 08873; r. 935 Raritan, Manville, NJ 08835.
- FOSS**, Herbert J.; '70 BS; Chmn., VP, Charge of Operations; H.J. Foss Thoroughbreds Inc.; r. 11 Eddystone St. Foss Lodge, McCrae Victoria, 3938 Australia.
- FOSS**, Thomas T.; '75 BS; Ofc. Mgr.; Eskimo Pie Corp., Box 679, Tunkhannock, PA 18657,717/836-4051; r. 2011 Margaret Ave., Scranton, PA 18508,717/342-6864.
- FOSTER**, Carole N. Coolbaugh (Robert L.); '61 BS; Tchr.; Berwick HS, Berwick, PA 18603; r. RD 2, Berwick, PA 18603,717/752-5332.
- FOSTER**, Dorothy '35 (See Wortman).
- FOSTER**, Jean A. Zenke; '66; r. 626 Sunset St, Clarks Summit, PA 18411.
- FOSTER**, Joan A. Folmsbee (Richard A.); '65 BS; Homemaker; r. 827 Town Line Rd., Johnson City, NY 13790,607/797-0327.
- FOSTER**, John T.; '66; r. 626 Sunset Ave, Clarks Summit, PA 18411.
- FOSTER**, Norman W.; '71; r. Box 266, New Milford, PA 18834.
- FOSTER**, Richard A.; '67 BS, '77 MSSUNY, Binghamton; Advisory Engr.; IBM Corp., Box 6, Endicott, NY 13760,607/755-3792; r. 827 Town Line Rd., Johnson City, NY 13790,607/797-0327.
- FOSTER**, Robert L.; '64 BS, '69 MED Penn. State; Tchr.; Berwick HS; r. RD 2, Berwick, PA 18603,717/752-5332.
- FOSTER**, Ruth Swit; '26; r. RR. 88 Grand Ave., Johnson City, NY 13790.
- FOSTER**, Trudy Snyder (Richard L.); '66 BSED; r. 1411 Bristol Rd., Chuchville, PA 18966,215/355-0298.
- FOUCART**, Mark Lear; '78; r. 327 Clayton Avenue, Williamsport, PA 17701.
- FOUGHT**, B. George; '25; r. Millville, PA 17846.
- FOUGHT**, Charlotte E. Hense; '72; r. Rd 1 Box 572, Cogan Station, PA 17728.
- FOUGHT**, Judy A. '74 (See Swank).
- FOULK**, Madeline '23 (See Denton).
- FOULKE**, Cynthia A.; '74; r. 14 Vine St., Danville, PA 17821.
- FOULKE**, Ruth M.; '32; r. 2 Green Street, Danville, PA 17821.
- FOULKRAD**, D. Lucille Kaufman; '26, '40 BS, '46 MS Bucknell; Retired Tchr.; r. 218 W. Magnolia St., Hazleton, PA 18201,717/454-7006.
- FOUNTAIN**, Paul W.; '75 BA; Maintenance; Delray River Joint Toll Bridge Comm., Melfred, PA; r. 503 Pennys Ave., Matamoras, PA 18336,717/491-4529.
- FOUST**, Barbara A.; '72 BS, '78 MEquiv; Elem. Tchr., Self Contained Slow Learners Class; Milton Area Sch. Dist., 32 Turbot Ave., Milton, PA 17847,717/742-7618; r. 350 Upper Market St., Milton, PA 17847,717/742-9013.
- FOUST**, Cora M.; '30; r. 1001 Bloom St, Danville, PA 17821.
- FOUST**, Dorothy M. '31 (See Wright).
- FOUST**, Frances J.; '45 BS, '73 MED; Tchr.; Shikellamy Sch. Dist., Sunbury, PA 17801; r. 1108 Bloom Rd., Danville, PA 17821.
- FOUST**, Joanne '60 (See Bryan).

- FOUST, Lauretta M. '35 (See Baker).
- FOUST, Marie E. '37; r. RD 3, Box 292, Milton, PA 17847.
- FOUST, Mary Vera '41 (See Olsen).
- FOUST, Richard W.; '68 BA, '73 MED; Audiologist; Polyclinic Medical Center, 2601 N. Third St., Harrisburg, PA 17110,717/782-4350; r. 2 Stoney Creek Dr., Dauphin, PA 17018,717/921-8696.
- FOUST, Sandra M.; '66; r. RD 1, Box 452, Northumberland, PA 17857.
- FOUST, Wayne L.; '61; r. 2228 Rosewood Dr., Edgewood, MD 21040.
- FOUX, Janice L. '71 (See Pios).
- FOWLER, Anne L. '31 (See Libbard).
- FOWLER, Etibel A. '27 (See Brown).
- FOWLER, Kathryn H. '31 (See Kindig).
- FOWLER, Mark I.; '27 BSEd; Retired Voc. Advisor; State Corrections Inst.; r. c. Bainbridge, PA 17502.
- FOWLER, Mary K. Kallenbach; '53; r. 278 Fairhill Dr, Churchville, PA 18966.
- FOWLER, Paul D.; '68 BSEd, '72 MS; Elem. Tchr.; Berwick Sch. Dist., Market St., Berwick, PA 18603; r. 320 Martzville Rd., Berwick, PA 18603,717/752-6458.
- FOWLER, Phyllis '30 (See Wilson).
- FOWLER, Ruth P. '33 (See Drake).
- FOWLES, Alice Ruth '71 (See Fuller).
- FOWLES, Thomas S.; '67 BA, '75 MBA Missouri; Weather Ofc., Team Chief; USAF, Kapaun Air Sta., Germany; r. 9 Waldstrasse, Katzenbach, Germany.
- FOWLSTON, Janice Barber (Thomas J.); '74 BS, '78 MS SUNY, Oneonta; Kndgtn. Tchr.; Greens Central Sch., East River Rd., Greene, NY 13778,607/656-4162; r. Box 480A, Port Rd., Binghamton, NY 13901,607/648-3905.
- FOX, Carolyn M. '67 (See Betz).
- FOX, D. Ronald; '58 BS; Capt.; TWA, Flight Operations Hangar JFK Intl. Airport, Jamaica, NY; r. 512 Fielders Ln., Toms River, NJ 08753,201/255-2523.
- FOX, David F.; BA; Child Care Couns.; Montgomery Cnty. Youth Center, 540 Port Indian Rd., Norristown, PA,215/631-1893; r. 769 N. Charlotte St., Potstown, PA 19464,215/323-0414.
- FOX, Edward A.; '63; r. 410 W Keller St, Mechanicsburg, PA 17055.
- FOX, James J., Jr.; '74 BA; Partner; F & N Plumbing Co., Box 143, Emmaus, PA 18049; r. 1428 Gordon St., Allentown, PA 18102,215/433-6632.
- FOX, Judie L.; '65; r. 605 Pineburr Rd., Jamestown, NC 27282.
- FOX, Katherine L.; '71 BA, MSW Rutgers; Social Worker; Lenape Valley Foundation, 530 W. Butler Ave., Chalfont, PA 18914; r. RD 2, Newtown, PA 18940.
- FOX, Kerl L. Wells (D. Scott); '77 BSEd; Tchr.; J.M. Bevins Elem. Sch., Stacy, VA 24614; r. General Delivery, Grundy, VA 24614,703/935-4739.
- FOX, Lu Ann Elizabeth (Terry S. Kojac); '76 BA; Dog Groomer; Puppy Love Pet Shop, 2466 Fifth Ave., San Diego, CA 92101,714/239-1369; r. 22201/2 Market St., San Diego, CA 92102,714/231-3842.
- FOX, Margaret M. Turner (James W.); '72 BS, '72 MED; Speech, Lang. Clinician; Capital Area Intermediate Unit, Dept. of Comm. Disorders, 2009 Market St., Camp Hill, PA 17011,717/737-6728; r. 1015 Swarthmore Rd., New Cumberland, PA 17070,717/774-4863.
- FOX, Marguerite '55 (See Jewett).
- FOX, Mary F. '49 (See Albano).
- FOX, Mary L. '49 (See Albano).
- FOX, Mary L. Hutchinson; '68 BS; r. 104 Hellburg Ave., Chalfont, PA 18914.
- FOX, Michael A.; '69; r. PO Box 145, New Albany, PA 18833.
- FOX, Pamie A. '66 (See Shippe).
- FOX, Ray H.; '66 BS; Physics, Math Tchr.; Romulus Central Sch., Main St., Romulus, NY 14541,607/869-5391; r. RD 1, 7004 Cnty. Rd., 132A, Ovid, NY 14521,607/869-5444.
- FOX, Ruth E. Henson; '34; r. Bx 233, Blue Bell, PA 19422.
- FOX, Sara Shuman; '19; Retired Tchr.; r. 5502 W. Friendly Ave., Greensboro, NC 27410,919/299-9287.
- FOX, Stephen Douglas; '78; r. 435 East Tenth Street, Berwick, PA 18603.
- FOX, Valara R. '20 (See Steinmayer).
- FOX, Walter G., Jr.; '57; r. 1000 Lakeview Terrace, Pennsburg, PA 18073.
- FOX, William E.; '72; r. 906 Sheridan St., Williamsport, PA 17701.
- FOX, Winifred Shultz; '31 BSEd; r. RD 1, Berwick, PA 18603,717/752-4958.
- FOYE, Elva C. '18 (See Phillips).
- FRACCICA, Angelo D.; '74; r. 624 W. Wilkes-Barre St., Easton, PA 18042.
- FRACE, Victoria A.; '77; r. 34 Orchard St., Glen Lyon, PA 18617.
- FRACK, Harriet Lubman; '19; Retired Tchr.; r. 36 E. Prospect, Nazareth, PA 18064,215/759-4761.
- FRACOL, Linda J.; '74 MED; r. 1542 Lehigh Parkway South, Allentown, PA 18103.
- FRAMIN, Nancy Marie; '75; r. 8 Georgetown Ln., Milton, PA 17847.
- FRAIN, Thomas J.; '76 BA; Acct.; William R. Gift, Inc., Boyertown, PA 19512; r. 2nd Floor, 300 E. Philadelphia Ave., Boyertown, PA 19512,215/367-7876.
- FRAIN, Carol Sluffer; '67 BS; Tchr.; Berwick Jr. HS, Berwick, PA 18603; r. RD 4, Berwick, PA 18403,717/759-8672.
- FRAIN, Stanley A.; '64; r. 1409 Third Ave., Berwick, PA 18603.
- FRALEY, Howard W.; '71; r. 95 Cemetary, Hughesville, PA 17737.
- FRANC, Ann Louise; '56; r. RD, Newfoundland, PA 18445.
- FRANCESKIL, Ronald J.; '70 BSEd, '78 Med Temple; Math. Tchr.; Jones Jr. HS, Philadelphia, Pa.; r. 2836 Susquehanna Rd., Roslyn, PA 19001,215/885-8449.
- FRANCIS, Albert P.; '60; r. 4909 Bywood West, Edina, MN 55436.
- FRANCIS, Anne Sproles (Albert P.); '61; Homemaker; r. 4909 Bywood W., Edina, MN 55436,612/925-4510.
- FRANCIS, Dorothy S. Schild; '33; r. 45170 Wilshire Crt #228, Walled Lake, MI 48088.
- FRANCIS, Ghislaine L.; '68; r. Starbrook Farm, Ossipee, NH 03864.
- FRANCIS, Ina Mae Sherwood; '28; r. 127 Kenton Ave, Pitman, NJ 08071.
- FRANCIS, Leon R.; '77; r. Box 556, Bloomsburg, PA 17815.
- FRANCIS, Margaret J. '32 (See Hughes).
- FRANCIS, Marjorie E. '66 (See James).
- FRANCIS, Martha '73 (See Nolan).
- FRANCISCI, Henry A.; '49 BS, '64 MS Scranton; Speech Therapist; Intermediate Unit 18; r. 44 Slope St., Plains, PA 18705.
- FRANEY, Marlene J. O'Holla; '62 BS; Elem. Tchr.; Bridgewater-Raritan Township, First Ave., Raritan, NJ,201/722-1500; r. 26 Old Farmers Rd., Long Valley, NJ 07853,201/876-4487.
- FRANK, Miriam L. Utt (Samuel R.); '39 BSEd; Asst. Occupational Therapist; Natl. Lutheran Home, 18th & Douglas NE, Washington, DC 20018; r. 11619 35th Pl., Beltsville, MD 20705.
- FRANK, Nancy L. Pickering (John K., Jr.); '64 BS; r. 423 Orange St., Selinsgrove, PA 17870,717/374-9815.
- FRANK, Rose F. '31 (See Chornack).
- FRANK, Theresa E. '67 (See Kalanick).
- FRANKLIN, A. Paul; '59 BSEd, '73 MED Marywood; Supv. Sanitarian; Penn. Dept. of Environ. Resources, Bur. of Comm. Environ. Control, 2 Washington St., Towanda, PA 18848,717/265-8121; r. RD 2, Box 208, Ulster, PA 18850,717/596-3771.
- FRANKLIN, Donald G.; '65 BSEd, '79 MA West Chester State; Tchr.; Southern Jr. HS, Reading, PA 19602,215/374-4551; r. RD 1, Box 142K, Leesport, PA 19533,215/926-3493.
- FRANKLIN, Elizabeth Reed (Eddie M.); '61 BSEd; Instr., Biol.; Vanguard HS, 7 NW 28th St., Ocala, FL 32670,904/629-8994; r. 1229 SE 11th St., Ocala, FL 32670,904/732-3571.
- FRANKLIN, Esther K. McMichael (A. Dale); '60 BS; Sec.; Bloomsburg Middle Sch., First & Center Sts., Bloomsburg, PA 17815,717/784-9100; r. 355 Scenic Dr. Wonderville, Bloomsburg, PA 17815,717/784-8390.
- FRANKLIN, Jay Edmund; '78; r. Rd 3, Shicksbinny, PA 18655.
- FRANKLIN, Llewellyn J.; '77 BS; Mgr. Trainee; Roadway Express Inc., Industrial Park Rd., Sterling, Camp Hill, PA,717/761-2700; r. 422B Amherst Dr., Harrisburg, PA 17109,717/657-1399.
- FRANKLIN, Lona '58 (See Wayman).
- FRANKLIN, Pauline '42 (See Long).
- FRANKLIN, Ruth E.; '31; r. 16 W. Forestview, Park Side, Chester, PA 19015.
- FRANKMORE, Phillip; '38; r. 1350 E San Bernardino Rd, W Covina, CA 91790.
- FRANKO, Laura Zielsnick; '26; r. 12534 Corbett, Detroit, MI 48213.
- FRANTZ, Annette Osborne; '11; r. 294 Bennett St., Luzerne, PA 18709.
- FRANTZ, Arline M. '29 (See Wertman).
- FRANTZ, Bernice E.; '21; r. Susquehanna Co., Gibson, PA 18820.
- FRANTZ, Delphine F. '20 (See Bray).
- FRANTZ, Edith Harris; '25; r. RD 1, Falls, PA 18615,717/388-6638.
- FRANTZ, Grace A. '28 (See Fry).
- FRANTZ, Irene; '66; r. RD 1, Stillwater, PA 17878.
- FRANTZ, Karen Anne; '78; r. 618 North Main Street, Watsontown, PA 17777.

- FRANTZ, Linda Marie Beaver (Warren A.); '72 BS; Med. Tech.; Geisinger Med. Ctr., Danville, PA; r. 324 Fourth St., Northumberland, PA 17857,717/473-9913.
- FRANTZ, Mrs. M. Grace Fenstermacher; '06; r. Box 287, Berwick, PA 18603.
- FRANTZ, Marjorie W.; '72; r. RD 2, Hughesville, PA 17737.
- FRANTZ, Patricia Ann; '78; r. 139 East Market Street, Williamstown, PA 17098.
- FRANTZ, Sandra J. '77 (See Mitchell).
- FRANTZ, Scott Halbert; '78; r. Rd 2, Bloomsburg, PA 17815.
- FRANTZ, Warren A.; '70 BSED; Tchr., Math.; Danville HS, Danville, PA,717/275-4111; r. 324 Fourth St., Northumberland, PA 17857,717/473-9913.
- FRANZOSA, Anthony J.; '70; r. 236 E. Third St., Hazleton, PA 18201.
- FRANZOSA, Dianne D.; '71; r. Box 4, Harleigh, PA 18225.
- FRANZOSA, Joseph; '69; r. 236 E. Third St., hazleton, PA 18201.
- FRASER, Margaret J. '11 (See Johnson).
- FRASIER, Sharon A.; '65; r. 11 Cherokee Ct., Cromwell, CT 06416.
- FRASSO, Richard Scott; '78; r. 534 Dorchester Avenue, Reading, PA 19609.
- FRAZER, Linda A.; '78 MS; r. 211 Patrick St SW, Vienna, VA 22180.
- FRAZIER, Dennis James; '76; r. 256 Leonard St, Bloomsburg, PA 17815.
- FRAZIER, Tony R.; '71 BA; Auditor; Penn. Liquor Control Bd., Northwest Ofc. Bldg., Harrisburg, PA 17121,717/783-5083; r. RD 1, Box 229AA, Elysburg, PA 17824,717/672-9705.
- FREAR, Howard J.; '64 BS; Policeman; State of Maryland, Street, MD; r. RD 2, 1312 Trappe Rd., Street, MD 21154,301/457-4551.
- FREAS, Agnes '10 (See Keiser).
- FREAS, Kathleen E. '70 (See Estes).
- FREAS, Mary S.; '27 Cert., '34 BS; Retired Tchr.; r. 1209 N. Market St., Berwick, PA 18603,717/752-5417.
- FREDERICK, Barbara '51 (See Pentecost).
- FREDERICK, Herbert Bahler; '73; r. 867 West 30th St., Philadelphia, PA 19130.
- FREDERICK, L. Irene '35 (See Young).
- FREDERICK, Larry Joseph; '76 BS; Asst. Mgr., Retailing; Wolfe Organization, Pembroke Blvd., Bethlehem, PA; r. 617 Park St., Allentown, PA 18102,215/821-1306.
- FREDERICK, Meriel R.; '67; r. 27 Division St., Kingston, PA 18704.
- FREDRICK, Sheryll R. Ebeler (Wayne D.); '70 BS; Former Tchr. of Emotionally Disturbed; Homemaker; r. 237 Davis Ave., Piscataway, NJ 08854,201/752-6284.
- FREDRIKSEN, Judith A.; '65; r. 17 W. 710 Butterfield Rd. Apt. 203, Oakbrook Terrace, IL 60181.
- FREE, Joan L.; '68; r. RD 1, Kintnersville, PA 18930.
- FREE, Thomas W.; '68; r. RD 1, Box 34, Kintnersville, PA 18930.
- FREEBY, Douglas L.; '68; r. 191 Walnut St, Walden, NY 12586.
- FREEBY, Linda D. Snyder; '68; r. 191 Walnut St, Walden, NY 12586.
- FREED, Gary L.; '68 BS, '71 MEd Temple; Business Dept. Head; Souderton Area HS, 41 N. School Ln., Souderton, PA 18964,215/723-6061; r. 137 Main St., Green Lane, PA 18054,215/234-8715.
- FREED, Linda J. Kehler (William J.); '70 BS; Homemaker; r. 120 Selborne Cause, Fairport, NY 14450,716/223-9092.
- FREED, Patricia A. Wetzel; '65 BS; Elem. Tchr.; Phoenixville Area Sch. Dist., 1120 Gay St., Phoenixville, PA 19460; r. 737 Bush St., Bridgeport, PA 19405,215/277-3959.
- FREED, Robert C.; '76 BS; Supv.; Roadway Express, Inc., Harrisburg, PA; r. 1338 Center St., Ashland, PA 17921,717/875-2914.
- FREED, William R.; '58; r. 499 N 25th St, Camp Hill, PA 17011.
- FREEDA, Stanley J.; '50 BSED, '51 MEd Bucknell, '64 Dipl Bridgeport; Reading Spec.; North Salem Public Schs., Rt. 124, North Salem, NY 10560,914/669-5414; r. Lee Rd., Croton Falls, NY 10519,914/277-3793.
- FREEHAFFER, Evelyn '39 (See Young).
- FREELAND, Jill E. Baylor (Lamar L.); '59 BSED; Instr.; Carlisle YMCA, 311 S. West St., Carlisle, PA 17013,717/243-2525; r. 213 Avon Dr., Carlisle, PA 17013,717/249-2560.
- FREELAND, Lamar L.; '59; r. 213 Avon Dr, Carlisle, PA 17013.
- FREEMAN, Elizabeth A. Brooker; '62; r. R-1 Hopi Trail, Oak Ridge, NJ 07438.
- FREEMAN, Marcia; '78; r. 2027 Washington Boulevard, Easton, PA 18042.
- FREEMAN, Sofia Kite; '72; r. 7655 Brentwood Rd., Philadelphia, PA 19151.
- FREIREICH, Paul J.; '61 BS, MEquiv.; Tchr., Chmn., Lang. Arts Dept.; Hannah Penn Middle Sch., 415 E. Boundary Ave., York, PA 17403,717/845-3571; r. 416 Rushmore Dr., York, PA 17402,717/741-2391.
- FRENADEZ, Felix R., III; '72; r. RD 2, Ed Kosteva, Berwick, PA 18603.
- FRENCH, Anne Lynn; '77; r. 337 East St, Bloomsburg, PA 17815.
- FRENCH, Ellen Marie; '77 BSED; Tchr.; Pine Grove Elem. Sch., Pine Grove, PA 17963; r. 1711 E. Wiconisco Ave., Tower City, PA 17980,717/647-4443.
- FRENCH, James Joseph; '78; r. 34 Abdallah Avenue, Cortland, NY 13045.
- FRESCH, David B.; '75 BS; New & Used Car Mgr. of Sales; Ben Fresch Volkswagon, 3457 West 26th St., Erie, PA 16506,814/833-2100; r. 934 Clifton Dr., Erie, PA 16505,814/833-6437.
- FRETZ, Merle Lee; '76; r. 867 Kulp, Harleysville, PA 19438.
- FREUND, Mary E.; '66 BA, '74 MA Kutztown; Couns.; Intl. Sch., 36 Soi Ruam Chai, 15, Bangkok, Thailand; r. Bangkok, Thailand.
- FREY, Connie J.; '67; r. no 11-11 Court St, Keene, NH 03431.
- FREY, Darrell; '64 BSED, '74 MEd Shippensburg State; Tchr.; Frederick Cnty. Schs., Frederick, MD; r. 327 E. Third St., Frederick, MD 21701,301/663-1096.
- FREY, Eileen S.; '70; r. R 2 Bx 897, Reinholds, PA 17569.
- FREY, Fred G.; '62 BS, '70 MEd; Tchr.; Wyoming Valley Sch. Dist., Main St., Plymouth, PA; r. 273 Reynolds St., Kingston, PA 18704,717/288-6187.
- FREY, Helen L. '35 (See Markley).
- FREY, Jerry S.; '71 BA; Acct.; Fruin-Colnon Corp., Box 419, Tunkhannock, PA 18657,717/833-5191; r. 29 Second St., Tunkhannock, PA 18657,717/836-2473.
- FREY, Jo Jackson; '68 BSED; Spec. Ed. Tchr.; South. Lehigh Middle Sch., Center Valley, PA 18034,215/282-3700; r. 153 Valley Park, S., Bethlehem, PA 18018,215/868-2386.
- FREY, John W.; '68; r. 113 Gaylord Ave., Plymouth, PA 18651.
- FREY, Marilyn C.; '74; r. Shillington, PA 19607.
- FREY, Marti Williams (Fred G.); '61 BS; Homemaker; Tchr.; Wyoming Valley West Sch. Dist., Chester St., Kingston, PA 18704; r. 273 Reynolds St., Kingston, PA 18704,717/288-6187.
- FREY, Miriam L. '71 (See Koch).
- FREY, Nina M.; '16; r. 130 Market St., Bloomsburg, PA 17815.
- FREY, Richard; '61; r. 60 Franklin St, Bechtelsville, PA 19055.
- FREY, Robert F.; '70; r. R 2 Bx 897, Reinholds, PA 17569.
- FREY, Vivian J.; '27; r. RD 1, Beaver Meadows, PA 18216.
- FREYERMUTH, Anna W. Miller; '23; r. 11 N 13th St, Easton, PA 18042.
- FRICKE, Robert Allen; '78; r. 6127 Reach Street, Philadelphia, PA 19111.
- FRIDAY, Clair E.; '70; r. 418 Main St, Aristes, PA 17920.
- FRIDAY, Estelle '48 (See Griffith).
- FRIDAY, Tommie W., Jr.; '76 MED; r. 120 Wellington Terr, Lansdale, PA 19446.
- FRIDAY, Vincent G.; '49 BSED, '53 MEd Temple; Inspector; Automatic Sprinkler Corp. of America; r. 266 W, Wendy Way, Apt. 102, King of Prussia, PA 19406,215/265-0118.
- FRIDRICH, Kathleen J. '75 (See Bosse).
- FRIE, Joan Petrie; '62; r. Fairfax, VA 22030.
- FRIEDEL, Anita L. Keller (William K.); '62 BS, '72 MS Monmouth; Coord. of Basic Studies; Ocean Cnty. Voc.-Tech. Schs., Old Freehold Rd., Toms River, NJ 08753,201/349-8425; r. 103 Bridge Ave., Bay Head, NJ 08742,201/892-4686.
- FRIEDLEY, C. Ella '26 (See Robbins).
- FRIEDMAN, Diane M. Teel (David F., II); '75 BS; Elem. Tchr.; Washington Borough Schs., Taylor St., Washington, NJ 07882,201/689-0091; r. RD 1, Box 376, Mt. Bethel, PA 18343,717/897-5498.
- FRIEDMAN, Jack E.; '70 BS, '74 MS Scranton; Tchr.; West Scranton Middle Sch., Fellows St. & Parrott Ave., Scranton, PA 18504,717/346-5745; r. 814 E. Gibson St., Scranton, PA 18510,717/343-1759.
- FRIEDMAN, Marilyn '57 (See Moor).
- FRIEBURG, Florence F. '26 (See Harrison).
- FRIES, Evelyn '36 (See Sunday).
- FRIES, Grace K.; '73 MED; r. 185 North Main St, Shavertown, PA 18708.
- FRILL, George T.; '73; r. 905 N. Coolidge Ave., Casa Grande, AZ 85222.
- FRISCH, Richard F.; '78; r. 128 South Second Street, Coplay, PA 18037.
- FRITH, John D.; '74 BA; Caseworker; Potter Cnty. & Children's Svcs., Main St., Coudersport, PA 16915,814/274-8670; r. RD 1, Box 156, Galeton, PA 16922,814/435-2678.
- FRITH, John W.; '70 BSED, '73 MEd Rutgers; Principal; Olivet Elem. Sch., RD 1, Elmer, NJ 08318,609/358-2081; r. 3349 Dove Ct., Vineland, NJ 08360,609/696-4667.

- FRITH, Margaret A. Marshall (John D.); '76 BS; Intermittent Intake Interviewer; Bur. of Employment Security, 1 Queen St., Wellsboro, PA 16901,717/724-1939; r. RD 1, Box 156, Galeton, PA 16922,814/435-2678.
- FRITZ, Barbara J.; '76; r. 408 South Third Avenue, Royersford, PA 19468.
- FRITZ, Beverly J. '67 (See Smith).
- FRITZ, Carolyn Cole (Willard B.); '42 BS; Tchr.; Appleton Elem. Sch., RD, Park St., Benton, PA 17814,717/925-2651; r. Box 83, RD 3, Benton, PA 17814,717/925-6626.
- FRITZ, Daniel Lee; '59; r. 208 S. Kennedy Rd., Sterling, VA 22170.
- FRITZ, Denise D. '76 (See Gingles).
- FRITZ, Diane E. Miller (Richard); '70 BA; Homemaker; r. 1215 Walnut, Ashland, PA 17921,717/875-4171.
- FRITZ, Doris E. '27 (See Hassert).
- FRITZ, Dorothy M.; '16; r. 408 Gloria Dei Mnr, Huntingdon Valley, PA 19006.
- FRITZ, Gerald D.; '41 BSEd; Div. Mgr.; Ill. Bell Telephone, 406 E. Monroe St., Springfield, IL 62701; r. 161 Pinehurst Dr., Springfield, IL 62704.
- FRITZ, Gerald R.; '65 BSEd, '71 MS Villanova; Chief, Systems Analysis Div., Bur. of Advance Planning; Penn. Dept. of Trans., Commonwealth Ave. and Forster St. Tands Bldg., Rm. 917, Harrisburg, PA 17120,717/783-2560; r. 11 Heatherwood Dr., RD 4, Dillsburg, PA 17019,717/432-2334.
- FRITZ, James J.; '67 BS; Tchr., Sales in Mktg.; Lackawanna Cnty. Area Voc. Tech. Sch., Scranton, PA 18508,717/346-8471; r. 207 Gill Ave., Dupont, PA 18641,717/654-8422.
- FRITZ, Janet M. Bittenbender (Frank J., Jr.); '59 BS; Correspondence Clerk; Geisinger Med. Ctr., Danville, PA 17821,717/275-6949; r. 231 Sunnyside Ave., Bloomsburg, PA 17815,717/784-0169.
- FRITZ, Jasper M.; '30 BS, '43 MS Penn. State; r. 105 Coal St., Osceola Mills, PA 16666,814/339-7360.
- FRITZ, Jerry D.; '66, '69 MED; r. Rd 4, Benton, PA 17814.
- FRITZ, Judith A.; '73; r. 191 N 15th St, Camp Hill, PA 17011.
- FRITZ, Katherine A.; '00; r. Rd #1, Freeland, PA 18224.
- FRITZ, Kathryn J. Jones (Jasper M.); '30 Cert., '57 Cert. Penn. State; r. 105 Coal St., Osceola Mills, PA 16666.
- FRITZ, Leah L. Wertman; '51; r. Rd 1, Andreas, PA 18211.
- FRITZ, Mahlon; '61, '68 MED; r. Rd #1, Orangeville, PA 17859.
- FRITZ, Mary K. '58 (See Bower).
- FRITZ, Sandra Baker; '72; r. Rd 4, Benton, PA 17814.
- FRITZ, Sarah '18 (See Williams).
- FRITZ, Sue Collins (Harry R.); '76 BS; Sch. Dental Hygienist; Shikellamy Sch. Dist., Sixth & Walnut Sts., Sunbury, PA 17801,717/286-1245; r. 211 Quarry Rd., Muncy, PA 17756,717/546-3524.
- FRITZ, Susan A. '69 (See Clayton).
- FRITZGES, Charles J.; '65, '70 MED; r. Rd #1 Box 493a, Milton, PA 17847.
- FRIZ, Trudy A. '67 (See Lederer).
- FROELICH, G. Joseph; '64 BS, '72 MS Temple; Diversified Occupation Coord.; Wilmington HS, Dupont Rd., Wilmington, DE 19805,302/429-7201; r. 2221 Jamaica Dr., Wilmington, DE 19810,302/475-2508.
- FROELICH, Gloria J. Zubris (G. Joseph); '64 BS; Business Educ. Tchr.; Concord HS, 2501 Ebright Rd., Wilmington, DE 19810,302/478-5000; r. 2221 Jamaica Dr., Wilmington, DE 19810,302/475-2508.
- FRON, Carol L. Graves (Robert C.); '77 BS; Tchr.; r. 317 Lake Hill Dr., Vicksburg, MS 39180,601/638-1902.
- FRONCEK, Joseph R.; '54; r. 34 Rolling Hill Dr, Millington, NJ 07946.
- FRONDUTI, Alice R. Rowett; '32; r. Rd 1, Falls, PA 18615.
- FRONK, Jean M. '70 (See Herb).
- FRONK, John LaMar; '74 BSEd; Grad. Student, Bloomsburg State Coll.; Tchr.; Halifax Area Sch. Dist.,717/362-9259; r. Box 462, Valley View, PA 17983,717/682-9591.
- FRONTERA, Louise M. Garard (Fler A.); '49 BS; Retired Tchr.; r. 1054 E. Barefoot Cir., Sebastian, FL 32958,305/589-3775.
- FROSINI, Enzo R.; '45 BS, '49 MA Columbia; Dir. of Guidance; E.L. Meyers HS, 341 Carey Ave., Wilkes-Barre, PA 18702,717/826-7149; r. 33 E. Brady St., West Wyoming, PA 18644,717/693-2490.
- FROST, Anne Jane Homsher; '56; r. 2300 Seneca Dr, York, PA 17404.
- FROUEHAN, Nancy E. '72 (See Bohr).
- FROUEHAN, Paul Russell; '78; r. 527 Cedar Avenue, Scranton, PA 18505.
- FRUIT, Mary L. '27 (See Farr).
- FRUIT, Sherrell A.; '68, '70 MED; r. Rd 2, Bloomsburg, PA 17815.
- FRUSCIANTE, Amy E.; '75 MED; r. 3315 Hiland Dr, Anchorage, AK 99504.
- FRY, Brian Donald; '78; r. 6204 Warren Avenue, Harrisburg, PA 17112.
- FRY, Diane L. DeFrancesco (Larry A.); '75 BSEd; Tchr.; Elizabethtown Area Sch. Dist.; r. E. Willow St., 6 Wynnwood, Elizabethtown, PA 17022,717/367-2130.
- FRY, Eva B.; '26; r. 436 E. Fifth, Berwick, PA 18603.
- FRY, Grace A. Frantz (Harry G.); '28; Retired Elem. Tchr.; r. 4525 Cove Cir. Apt. 706, St. Petersburg, FL 33708,813/393-1805.
- FRY, Janet L.; '59; r. 1937 Kennedy Dr Apt 104, Melean, VA 22102.
- FRY, Jean L. Hill (Larry R.); '69 MED; Tchr.; Bel Air HS, Gordon St., Bel Air, MD 21011,301/838-2293; r. RD 1, Box 715, Ridge Rd., Pylesville, MD 21132,301/452-8539.
- FRY, Joann Eister (Kenneth H.); '68 BSEd, '72 MED Kutztown State; Elem. Tchr.; W.E. Nitrauer Elem. Sch., School Rd., Lancaster, PA 17601,717/569-8231; r. 131 Brusen Dr., Lititz, PA 17543,717/626-6087.
- FRY, Larry A.; '73 BSEd; Sr. Control Acct.; State Capital Savings and Loan, 108 N. Second St., Harrisburg, PA 17101,717/238-8252; r. 6 Wynnwood, E. Willow St., Elizabethtown, PA 17022,717/367-2130.
- FRY, Loretta N. '55 (See Ryder).
- FRY, Mary F. Fawcett; '57; r. Rd 1, Williamsport, PA 17701.
- FRY, Mary M.; '20; r. 952 W. Main St., Bloomsburg, PA 17815.
- FRY, Ray C.; '49; r. Rd 4 Box 57, Newville, PA 17241.
- FRY, Ruth Ann '54 (See Schumaker).
- FRYE, Cheryl Ann; '70; r. 5600 54th Ave., 204, Riverdale, MD 20840.
- FRYE, Dianne K. '69 (See Wright).
- FRYE, Martha E. Berriman; '33 Cert.; Homemaker; r. 207 Pepper St., Muncy, PA 17756.
- FRYER, David Alan; '76 BS; Chief Acct.; Continental Can Corp. of America, Reading; PA; r. 912 W. Main St., Hanover Gardens, Pottstown, PA 19464,215/323-1921.
- FRYLING, Linda F. '68 (See Herbst).
- FRYLING, Patricia Ann; '77; r. 22 Kline St., Danville, PA 17821.
- FRYMOYER, Dennis C.; '70 BS, '74 MA Kutztown State; Reading Specialist; Reading Sch. Dist., 13th & Marion Sts., Reading, PA 19604,215/374-4551; r. 529 Linden St., Reading, PA 19604,215/372-3954.
- FRYMOYER, Mary Jane Bausch; '70; r. 58 Burd Dr, Camp Hill, PA 17011.
- FUCELLA, Ernest W.; '73 BA; Acct. Clnslt.; Richey Assocs.; r. 1200 Lee Dr. Apt 249, Coraopolis, PA 15108,302/994-7756.
- FUCITO, Mary C.; '72 BA, '77 MS Scranton; Mental Health Clinician; Comm. Mental Health & Retardation of Greater Scranton, 326 Adams Ave., Scranton, PA 18503,717/348-6161; r. 112 Park Dr., Scranton, PA 18505,717/343-5431.
- FUDGE, Thomas Joseph, Jr.; '76; r. 17 LaFayette St., Tamaqua, PA 18252.
- FUEHRER, Laurie E.; '78; r. 1410 Manley Rd A9, W Chester, PA 19380.
- FUHRER, Judith A. Flanagan (Frederick C.); '70 BS, '76 MED Trenton State; Elem. Tchr.; Bristol Twp. Sch. Dist., 800 Coates Ave., Bristol, PA 19007,215/788-2428; r. 1613 Rivers Edge Dr., Delanco, NJ 08075,609/764-0135.
- FUHRMAN, Cathy '69 (See Heacock).
- FUHRMAN, Eugene Allen, Jr.; '78; r. Rd 3 Box 152, Millfintown, PA 17059.
- FUHRMAN, Mrs. Rene Eileen '78 (See Sutton).
- FUHRMAN, Sandra E. '73 (See Northrup).
- FULLER, Alice Ruth Fowles (John W.); '71 BSN; Public Health Nurse; Visiting Nurse Assn. of New Canaan, 103 South Ave., New Canaan, CT 06840,203/966-9591; r. 226 Hollow Tree Ridge Rd., Darien, CT 06820,203/655-9535.
- FULLER, Bette '44 (See Smith).
- FULLER, Catherine M. Albertson (Leonard J.); '33 Cert; Retired; Fuller's Harley-Davidson Sales; r. 2104 Heights Rd., Berwick, PA 18603,717/752-4298.
- FULLER, Madge L. '49 (See Jones).
- FULLER, Marjorie G. '49 (See Sowers).
- FULLER, Peggy Jean; '78; r. Box 228 Rd 8, Mountaintop, PA 18707.
- FULLER, Ruth '16 (See Gregory).
- FULLERTON, Ruth P.; '73 MED; r. 416a Rd #2, Sunbury, PA 17801.
- FULLMER, Barbara A.; '70 MED; r. Rd #1, Cogan Station, PA 17728.
- FULLMER, Linda P.; '72; r. 227 Summer Street, South Williamsport, PA 17701.

FULLMER, Lois '41 (See Metzger).
FULLMER, Rosemarie C. Oravitz (Frank); '76 BS, '77 MS; Speech Therapist; Capital IU, 2009 Rear Market, Harrisburg, PA 17011,717/737-6728; r. RD 1, Box 32B, Paxinos, PA 17860.
FULLMER, Walter E., III; '70 MED; Biol. Tchr.; Williamsport Area HS, 2990 W. Fourth St., Williamsport, PA 17701,717/323-8411; r. RD 1, Box 455, Cogan Station, PA 17728,717/435-0108.
FULMER, Ann Wyatt (Richard H.); '66 BS; r. 1363 Meadowbrook Rd., Pottstown, PA 19464,215/323-3968.
FULMER, Gerald W.; '69; r. 400 Terrace St., Honesdale, PA 18431.
FULMER, Guy G.; '61 BA, '65 MED Temple; Principal; Wilson Area Sch. Dist.; r. 85 Grand View Rd., Easton, PA 18042,215/252-8758.
FULMER, Karen L. '68 (See Mertz).
FULMER, Richard H.; '66 BA, '73 MS Penn.; Asst. Prof., Criminal Justice; Penn. State Univ., Berks Campus, Box 2150, Reading, PA 19608,215/375-4211; r. 1363 Meadowbrook Rd., Pottstown, PA 19464,215/323-3968.
FULMER, Susan K.; '73; r. Bloomsburg, PA 17815.
FULTON, Thurston S.; '53; r. RD 2, Northumberland, PA 17857.
FULTON, Charles E.; '65 BS; Tchr.; Lewistown Area HS, Manor Dr., Lewistown, PA 17044; r. 211 Fourth Ave., Burnham, PA 17009,717/248-3683.
FULTON, Patricia J.; '68; r. 817 Rennard Cir., Philadelphia, PA 19116.
FULTON, Stella W. Williams; '44; r. 24 Roaring Brook Rd, Avon, CT 06001.
FULTZ, Steven Clyde; '75; r. Rd 1 Bx 318, Reedsville, PA 17084.
FUMANTI, Patricia A.; '74, '78 MED; r. 208 Alicia Street, Old Forge, PA 18518.
FUNDAK, Cheryl Ann; '78; r. 103 Saxon Street, Jessup, PA 18434.
FUNK, Geraldine '52 (See McLaughlan).
FUNK, Grace Alberta '49 (See Crawford).
FUNK, Jean Lawton (Bryan L.); '59 BS; Elem. Tchr.; Maine-Endwell Central Schs., Bryan Ln., Endwell, NY 13760; r. 2727 Hall St., Endwell, NY 13760.
FUNK, Linda M.; '74 BA; Elem. Tchr.; Selingsgrove Area Sch. Dist., N. Broad St., Selingsgrove, PA 18770,717/374-1144; r. RD 2, Bloomsburg, PA 17815,717/374-9910.
FUNK, Miriam E.; '18; r. 205 W. Mathews, Roswell, NM 88210.
FUNK, Miriam W.; '37; r. 806 1/2 S. Richardson Ave., Roswell, NM 88201.
FUNK, Nevin E.; '01; r. c/op Freeman Rt 4 Box 2210, Berlin, MD 21811.
FUNK, Pamela G. Hickey; '72, '75 MED; r. 305 Thomas Dr, Mechanicsburg, PA 17055.
FUNK, Ronald D.; '68; r. Paradise, PA 17562.
FUNK, Thomas L.; '71 BA, '77 MA; Computer Programmer; USN, Mechanicsburg, PA; r. Apt. 1, 305 Thomas Dr., Mechanicsburg, PA 17815,717/761-4083.
FUREMAN, Rev. John E.; '71 BSED, '74 MDiv. Lancaster Theo. Sem.; Parish Pastor; St. Johns, Blymires, United Church of Christ, RD 1, Dallastown, PA 17313,717/244-0655; r. 152 Lombard St., Dallastown, PA 17313,717/244-5749.
FUREY, Cheryl A.; '66 BS, '73 JD Villanova; Atty.; Pvt. Practice, 600 Western Savings Bank Bldg., Broad & Chestnut Sts., Philadelphia, PA 19107,215/546-4588; r. 806 Rhoads Ave., Jenkintown, PA 19046,215/887-5923.
FURGELE, Dr. Frank; '52 BS, '65 MS Temple, '65 EdD Temple; Supt.; New Castle Cnty. Sch. Dist., New Castle, DE; r. Star Rt. 228, Lakeview, PA 18438,215/692-1832.
FURGELE, Mildred M. Pliscott (Frank); '53 BA; Grad. Work, West Chester State Coll.; Speech Therapist; Wayne Cnty. Sch. Dist.; r. Star Rt. 228, Lakeview, PA 18438,215/692-1832.
FURLONG, Gladys L. Bakey (William R.); '34; Retired, Civil Service; r. 7009 Benjamin St., McLean, VA 22101,703/356-4653.
FURMAN, Andrew O.; '30; Retired; r. RD 2, Box 134, Lewisburg, PA 17872,717/473-8479.
FURMAN, Anne Janet; '78; r. 503 West Main Street, Valley View, PA 17983.
FURMAN, Barbara A. '61 (See Roush).
FURMAN, David M.; '76 BS; Asst. Dir., Pers.; First East. Bank, NA, 11 W. Market St., Wilkes-Barre, PA 18701,717/826-4735; r. 89 Carey Ave., Wilkes-Barre, PA 18702,717/829-3974.
FURMAN, Dorothy Mitten (Jack O.); '48 BSED; Sec. to Jr. HS Principal; Cortland Jr.-Sr. HS, Valley View Dr., Cortland, NY 13045,607/753-6061; r. 14 Levydale Pk., Cortland, NY 13045,607/756-7302.
FURMAN, Hazel J. Epler; '28; r. Rd 2 Box 404, Northumberland, PA 17857.
FURMAN, Helen E. '33 (See Bence).

FURMAN, Jack O.; '48 BSED, '53 MS Bucknell; Business Tchr.; Cortland Jr.-Sr. HS, Valley View Dr., Cortland, NY 13045,607/753-6061; r. 14 Levydale Pk., Cortland, NY 13045,607/756-7302.
FURMAN, Leonard John; '76; r. 139 Roosevelt St., Edwardsville, PA 18704,717/829-1398.
FURMAN, Mary E. '33 (See James).
FURMAN, Paulette Biddle (Robert); '60 BA; Tchr.; Central Columbia Sch., Old Berwick Rd., Bloomsburg, PA; r. 3645 First St., Bloomsburg, PA 17815,717/784-1048.
FURNESS, Estella M. Baker; '21; r. 810 Louise Street, Williamsport, PA 17701.
FURNISS, John Wade; '78; r. Box 200, Paupack, PA 18451.
FURNISS, Susan Marie; '78; r. 406 S Middletown Road, Media, PA 19063.
FURRY, Diane L. '72 (See Gotschal).
FURTAJ, Susan A. '72 (See Heimbach).
FUSS, Elise (See Zeto).
FUTCH, Marguerite E.; '73; r. RD 3, Box 133, Wyoming, PA 18644.
FUTCHKO, Charles D.; '74; r. 26 N. Third St., St. Clair, PA 17970.

G

GAAL, Christopher J.; '78; r. 2225 Second Avenue, Whitehall, PA 18052.
GABBERT, Kathryn '16 (See Thomas).
GABLE, Christina M. '24 (See Jacks).
GABLE, Judith A.; '74; r. 16 Frame Ave., Malvern, PA 19355.
GABLE, Karen Marie; '74 BS; Acct. Exec.; Centre Film Lab., Inc., 321 W. Beaver Ave., State College, PA 16801,814/234-5102; r. 635 Rutter Avenue, Kingston, PA 18704,717/288-9533.
GABLE, Kenneth Edward; '73; r. 300 Crockett St 311, Austin, TX 78704.
GABRIEL, Cathy J. Gehris (James M.); '77 BS; Teller; Industrial Valley Bank & Trust Co., Old York Rd., Jenkintown, PA 19146,215/744-2500; r. 6009 A North 11th St., Philadelphia, PA 19141.
GABRIEL, James M.; '76 BA; Student; Penn. Coll. of Optometry; r. 6009 A 11th St., Philadelphia, PA 19141,215/224-0343.
GABRIEL, Keith; '74 BS, '78 MS Scranton; Tchr.; Athens Area Schs., Willow St., Athens, PA 18810,717/888-7766; r. 101 Pleasant St., Sayre, PA 18840,717/888-7142.
GABRIEL, Leonard M.; '56 BS, '71 MEd Elmira; Asst. VP; Commonwealth Bank & Trust Co., 102 Desmond St., Sayre, PA 18840,717/888-7755; r. 606 Third St., Athens, PA 18810,717/888-7986.
GABRIEL, Louis S., Jr.; '50; r. 210 Green St, Woodbridge, NJ 07095.
GABRIEL, Mary T. (Stephen W. Glaesser); '75 BS, '78 MEd Trenton State; Lang. Arts Tchr.; Bensalem Twp. Sch. Dist., 3330 Hulmeville Rd., Cornwells Heights, PA 19020,215/752-0531; r. 2130 New Rodgers Rd., Levittown, PA 19065,215/547-2515.
GABRIEL, Richard J.; '74 MED; r. 102 S Laurel St, Hazleton, PA 18201.
GABRIEL, Robert; '58 BA, '63 MEd Elmira; Principal; Athens Area Schs.; r. RD 213, S. Penn Ave., Sayre, PA 18840,717/888-6288.
GABUZDA, Bernice G. '46 (See Clapper).
GABUZDA, Joan M. '71 (See Reese).
GACAD, Kathy A. Haftke (Harry); '68 BS; r. 4645 County Line Rd., Line Lexington, PA 18932,215/822-0670.
GADINSKI, James J.; '73 BS; Mgr.; Moe's Auto Parts, Goldstar Hwy., Shenandoah, PA 17976,717/462-2101; r. 111 E. Lloyd St., Shenandoah, PA 17976,717/462-1419.
GADINSKY, Robert A.; '70; r. 229 Florida Ave., Shenandoah, PA 17976.
GADOMSKI, Paul J.; '75 BA; Rural Carrier; US Postal Svc., Third and Race Sts., Sunbury, PA 17801,717/286-7176; r. 301 Island Blvd., Sunbury, PA 17801,717/286-8608.
GAETA, Lucille G.; '69; r. 56 12 184 South, Flushing, NY 11365.
GAFFIKIN, Anna; 1894; r. 54 Huntsville Rd, Dallas, PA 18612.
GAFFNEY, Kathryn M. '18 (See Meade).
GAGLIONE, Maureen Louise Tatasiorce; '74; r. 153 I., Sunbury, PA 17801.
GAHWILER, Robert J.; '71 BS; Intelligence; US Army; r. 235 Prescott Ave., Scranton, PA 18510,717/347-7394.
GAINES, Ruth A.; '23; r. 222 Hicks Street, Brooklyn, NY 11201.
GAINSWAY, Mary Hancock (Raymond F.); '19; Retired Music Tchr.; r. 6260 NE 18th Ave., 710, Ft. Lauderdale, FL 33334,305/772-6697.
GALABINSKI, Maria J.; '76 BA; Grad. Student; Indiana Univ. of Penn., 775 Wayne Ave., Indiana, PA 15701,412/349-3936; r. 1019 S. Chesnut St., Nanticoke, PA 18634,717/335-0577.

- GALATI, Joseph A. '75 BS; Tchr., Biol.; Montrose Area Sch. Dist., RD 3, Montrose, PA 18801,717/278-3731; r. 42 Hospital St., Carbondale, PA 18407,717/282-3659.
- GALAZIN, Helen M. '31 (See Yenchek).
- GALBREATH, Nancy L. '71 (See Hesser).
- GALBREATH, Stevan A.; '68 BA; r. 163 W. Third St., Bloomsburg, PA 17815,717/784-0890.
- GALE, Michelle Elaine; '78; r. 905 Green Briar Lane, Springfield, PA 19064.
- GALEA, Janice V.; '67; r. 216 N. Valley Ave., Olyphant, PA 18447.
- GALLETZ, Yvonne '60 (See Rathbone).
- GALFORD, Cheryl E. '69 (See Kessler).
- GALFORD, Ruth Ann '73 (See Henrie).
- GALICK, Janet P. Babiarz (Paul); '71 BS; Homemaker; Tchr.; Sun Valley HS, Aston, PA; r. 29 Third St., Budd lake, NJ 07828,201/691-1299.
- GALLILEY, Leonard E.; '52; r. 15 Manor Hill Rd, Summit, NJ 07901.
- GALINSKI, Francis; '52; r. 90 Tower Hill Rd, Doylestown, PA 18901.
- GALLA, George Michael; '75; r. 103 Hayhouse Road, Perkaspie, PA 18944.
- GALLAGHER, Bernard; '28; r. 30 W Woods, Lake Success, NY 11040.
- GALLAGHER, Edward C.; '52 BSEd; Asst. VP; Natl. Central Bank 17, 100 N. Queen St., Lancaster, PA 17601,717/569-6501; r. 536 Saratoga rd., Lancaster, PA 17603,717/322-2955.
- GALLAGHER, Elizabeth A.; '78; r. 519 Woodbine, Narberth, PA 19072.
- GALLAGHER, James F.; '64 BSEd; Tchr., BOCES, Warren, Washington & Hamilton Counties; Owner; Dunham's Bay Boat Co., Lake George, NY,518/656-9244; r. 7 Crownwood Ln., Glens Falls, NY 12801,518/792-3680.
- GALLAGHER, James J.; '64 BS, '70 MEd Penn.; Tchr.; Franklin Inst., Rm. 305 Bd. of Educ. 21st & Parkway, Philadelphia, PA 19103,215/448-1362; r. 405 South 12th St., Philadelphia, PA 19147,215/922-1968.
- GALLAGHER, James T.; '76 MED; r. Rd #3 Nittany Circle, Pottsville, PA 17901.
- GALLAGHER, Karen D. '77 (See Lemoncelli).
- GALLAGHER, Katherine McCollum (Michael J.); '21; Retired Arts and Crafts Spec., City of Philadelphia; Free-lance Artist; r. 2119 Brandywine St., Philadelphia, PA 19130.
- GALLAGHER, Laraine Frances Heideck (Thomas M.); '76 BSEd; Raw Materials Analyst; Burroughs Corp.; r. 356 Oxford St., Rochester, NY 14607,716/461-1648.
- GALLAGHER, Margaret '73 (See Coassolo).
- GALLAGHER, Margaret A.; '70 MED; r. 646 Arthur St, Hazleton, PA 18201.
- GALLAGHER, Margaret V. '72 (See Kost).
- GALLAGHER, Marie E. Baker (John J.); '44 BS, '48 MS Bucknell; Home & Sch. Visitor, Guidance Couns.; Mt. Carmel Area Sch. Dist., W. Fifth St., Mt. Carmel, PA 17851,717/339-1507; r. 112 E. Fourth St., Mt. Carmel, PA 17851,717/339-4051.
- GALLAGHER, Mary A. '26 (See Jenkins).
- GALLAGHER, Mary K.; '27; r. 28 Maple St., Trescow, PA 18254.
- GALLAGHER, Mary L.; '25, '27 BS Muhlenberg; Retired Tchr.; r. 596 N. Wyoming St., Hazleton, PA 18201,717/454-2971.
- GALLAGHER, Mary L. '30 (See Whalen).
- GALLAGHER, Mary M.; '18; r. Trust Co. Apts., Mt. Carmel, PA 17851.
- GALLAGHER, Mary M. Hennigan; '26; Retired Clerk; IRS; r. 1076 Springfield Ave, Irvington, NJ 07111,201/373-0186.
- GALLAGHER, Mary Ann E. Pezanowski (Clarence D.); '75 BSEd; Research Asst.; Emergency Med. Svc., Warn Bldg., Avoca, PA 18641,717/655-6818; r. 103 Jason St., Avoca, PA 18641,717/457-2739.
- GALLAGHER, Raymond Gabriel; '78; r. 60 First Street, Drifton, PA 18221.
- GALLAGHER, Verna M.; '36; r. 309 Hinkson Blvd., Ridley Park, PA 19078.
- GALLAGHER, William J.; '75 MED; r. 144 North Front St, Sunbury, PA 17801.
- GALLAGHER, William M.; '71 MED; r. Rd 1 Box 282, Schuylkill Haven, PA 17972.
- GALLAHUE, Elizabeth Ann; '78; r. c/o E Madalis PO Box 642, Bloomsburg, PA 17815.
- GALLAWAY, Karen E. Dow (Michael); '71 BSEd; Tchr.; Flocktown Sch., Long Valley, NJ 07853,201/852-1376; r. RD 2, Box 87B, Port Murray, NJ 07865,201/832-5267.
- GALLI, Alexandrina L. '61 (See Gronka).
- GALLI, Joyce A. '69 (See Burns).
- GALLICK, Ann Elizabeth; '74; r. 102 Carroll St., Honesdale, PA 18431.
- GALLICK, William D.; '75 BS; Mgr.; Agway Inc., Delaware St., New Milford, PA 18834,717/465-3139; r. Main St., New Milford, PA 18834,717/465-7456.
- GALLO, Deborah L.; '77; r. 101 Main St., Morea Colliery, PA 17955.
- GALLO, Frank B.; '54; r. Dover Schools, Dover, NJ 07801.
- GALLO, June L.; '68; r. 311 Eddington Ave, Harrisburg, PA 17111.
- GALOW, Gloria '49 (See Bryan).
- GAMBLE, Joan A. Grazel (Harry T.); '51 BS; Homemaker; r. 871 Edge Park Dr., Haddonfield, NJ 08033,609/428-9424.
- GAMBLE, Kathryn '22 (See Layman).
- GAMBLE, Marjorie '23 (See Walker).
- GAMBLE, Mary P.; '72; r. 320 Susquehanna St., Forest City, PA 18421.
- GAMBY, Ann M. '72 (See Roll).
- GAMMAITONI, Joseph P.; '78 MS; r. 42 Manhattan St, Ashley, PA 18706.
- GAMMON, Martha S. '64 (See Woods).
- GANNA, Thomas M.; '77 BS; Public Acct.; Niessen-Dunlap-Pritchard CPAs, Box 132, Colmar, PA 18915,215/822-1320; r. Worthington Rd., RD 1, Doylestown, PA 18901,215/723-0702.
- GANC, Mary Ann Carolyn; '78; r. Rd 2 Box 97, Drums, PA 18222.
- GANEV, Constance E. Poh (Bruce); '74 BS; Volunteer; VA Hosp., East Orange, NJ 07019,201/676-1000; r. 3203 Dorney Park Rd., Apt. 803, Allentown, PA 18104,201/440-2051.
- GANIS, Samuel W.; '61 BS, '69 MA Seton Hall; Tchr.; Bridgewater-Raritan Bd. of Educ., First Ave., Raritan, NJ 08836,201/722-1500; r. Sheridan Rd., RD 3, Lebanon, NJ 08833,201/236-6267.
- GANTZ, John J.; '71, '74 MED; r. 710 Mcalteeer St, Houtzdale, PA 16651.
- GARANCHESKI, Eugene; '64; r. 923 N. Washington St., Shamokin, PA 17872.
- GARARD, Louise M. '49 (See Frontera).
- GARBER, George C.; '75 BA; Nurse; Park View Hosp.,215/533-8400; r. 690 Bellevue Ave., Penneld, PA 19047,215/757-9338.
- GARBOW, Beth Willen; '78; r. 700 Matlack Ave 7-303, Lewishurg, PA 17837.
- GARCIA, Henry L.; '76 BS; Grad. Student; Rutgers Univ.; r. 17 Myrtle Ave., Dover, NJ 07801,201/361-1533.
- GARCIA, Kathryn Louise Barrett; '76; r. 402 Nedbank Plz, Durhan Rd., Pietermaritzburg, Natal, 3201 South Africa.
- GARCIA, Suzanne E.; '77 BS, '78 MS; Speech Therapist; Capital Area Intermediate Unit, Harrisburg, PA,717/737-6728; r. 435 Sioux Dr., Mechanicsburg, PA 17055,717/737-8899.
- GARDNER, Alice H. Tiffany; '17; r. Box 404, 22 The Arena, Binghamton, NY 13902,607/722-6737.
- GARDNER, Beth E. Hartman; '49; r. General Delivery, Tamuning, GU 96911.
- GARDNER, Dorothy Ann Wray; '62; r. Box 326 Rt 2, Holcomb, NY 14469.
- GARDNER, Dorothy M. (C. Dale); '56 BS; Tchr.; East Lyscoming Sch. Dist., Hughesville, PA; r. RD 1, Unityville, PA 17774,717/458-6838.
- GARDNER, Grace E. Reichard (Meredith S.); '30 Cert.; Retired; r. 201 New St., Muncy, PA 17756,717/546-3814.
- GARDNER, Jack E.; '50; r. General Delivery, Tamuning, GU 96911.
- GARDNER, John Earl; '78; r. Apt B4 E Atlantic Ave, Hi Nella, NJ 08083.
- GARDNER, Linda M. Golis; '75 BS; Receptionist; L.T. Donouge DMD, 140 W. Bishop St., Bellefonte, PA 16823,814/355-7731; r. Box 164, Bellefonte, PA 16823,814/383-4521.
- GARDNER, Ruth '29 (See McAlley).
- GAREY, Camilla L. Herman; '21; r. 504 Evans St, Clarks Green, PA 18411.
- GARFUNKEL, Sandra J. Loucks; '69; r. 7701 Mountain Ave, Elkins Park, PA 19117.
- GARGER, Bruce; '77 BS; Publisher's Rep.; Motor Publications; r. 4515 26th St., W., Apt. 712, Bradenton, FL 33507,813/755-9409.
- GARGER, Gail S. Weiner (Bruce); '77 BSEd; Kndgtn. Tchr.; Palmsolo Elem. Sch., Bradenton, FL 33507; r. 4515-26th St. W. 712, Bradenton, FL 33507,813/755-9409.
- GARGULA, Edmund J.; '63; r. 713 Moore St, Huntingdon, PA 16652.
- GARIE, Henry L.; '76 BS; Grad. Student, Environ. Scis.; Rutgers Univ.; r. 17 Myrtle Ave., Dover, NJ 07801,201/361-1533.

- GARIE, Michele Randolph (Henry L.); '76 BS; Educ. Coord., Grp. Tchr.; Dover Child Care Ctr., 61 Richards Ave., Dover, NJ 07801,201/361-0750; r. 17 Myrtle Ave., Dover, NJ 07801,201/361-1533.
- GARINGER, Kathryn Aa. Deibler (James D.); '63 BS; Tchr.; Walnut Street HS, Sunbury, PA 17801; r. 420 N. Fifth St., Sunbury, PA 17801,717/286-9736.
- GARINGER, Mildred Hausch; '26; r. Box 154 RD 2, Harveys Lake, PA 18618,717/639-5028.
- GARINGER, R. A. "Arnie"; '55 BS, '60 MA Villanova; Dir., Student Teaching; College Misericordia, Dallas, PA 18612,717/675-2181; r. RD 2, Box 155, Harveys Lake, PA 18618,717/639-1515.
- GARLAND, Glenda J.; '72; r. 4431 N Front St Apt 35X, Harrisburg, PA 17110.
- GARMAN, G. Richard; '68 BA, '69 MBA Bucknell; Asst. Dir.; Wayne Cnty. Mem. Hosp., Park & West Sts., Honesdale, PA 18431,717/253-1300; r. 341 River St, Old Forge, PA 18518,717/562-1252.
- GARMAN, James P.; '59 BSEd; Pres.; Tru/Bilt Door Units Inc., Sunbury, PA 17801; r. RD 1, Sunbury, PA 17801,717/286-1344.
- GARMAN, Noimi E. '71 (See Lenker).
- GARMAN, Roy S.; '34; r. 5080B Calle Real, Santa Barbara, CA 93111.
- GARMBLE, Alexis '72 (See Fonner).
- GARNEY, Diane Elizabeth; '78; r. 97 West Vaughn Street, Kingston, PA 18704.
- GARNEY, Ruth Johnson (Myron F.); '20 Cert.; Retired Tchr.; r. 1901 Lindon St., Phoebe Apts. Apt. 210, Allentown, PA 18104,215/437-6317.
- GARRAHAN, James M.; '66; r. Rd 1, Elmer, NJ 08318.
- GARRAHAN, Rose M. Connor; '24; Retired Tchr.; r. 845 Anthracite Ave., Kingston, PA 18704,717/287-0470.
- GARRETON, Regina I. Hitcho (Craig C.); '70 BS, '73 MEd; LD Spec.; Upper Dublin Sch. Dist.; r. 1832 Jill Rd., Willow Grove, PA 19090,215/657-4777.
- GARRETT, Thomas A.; '57; r. 610 Catawissa Ave, Sunbury, PA 17801.
- GARRIGAN, Francis E.; '66 BSEd, '71 JD Temple; Atty.; Garrigan & Rosini, 100 E. Independence, Shamokin, PA 17872; r. Box 110, RD 2, Shamokin, PA 17872,717/644-1446.
- GARRIGAN, Timothy Michael; '75 BSEd; Tchr.; Stevens Elem. Sch., Shamokin, PA 17872; r. 309 S. Market St., Shamokin, PA 17872,717/648-5653.
- GARRISON, Barbara D. Gehrig (Jeffrey M.); '64 BSEd; Tchr.; Centennial Sch. Dist., Warmintner, PA,215/022-7100; r. 4180 Hoffman Rd., Hatboro, PA 19040,215/672-6986.
- GARRISON, Blanche M. '34 (See Brack).
- GARRISON, Harold A.; '50 BS, '53 MA Lehigh; Registrar; United Wesleyan Coll., 1414 E. Cedar St., Allentown, PA 18103,215/437-8709; r. 822 N. Oswego St., Allentown, PA 18103,215/432-9488.
- GARRISON, Jeffrey M.; '64 BSEd, '71 MEd Trenton State; Business Tchr.; Centennial Schs., Centennial Rd., Warmintner, PA,215/052-7100; r. 4180 Hoffman Rd., Hatboro, PA 19040,215/052-6986.
- GARRISON, Mary Ruth Zimmerman (Floyd I.); '28 Cert., BS NYU, MA NYU; Psych. Examiner & Reading Cnslt.; State Rehab. Ctr.; r. 401 E. Fifth St., Berwick, PA 18603,717/752-5335.
- GARRISON, Robert L.; '54 BS; Controller; IBM Corp., Bodle Hill Rd., Oswego, NY 13827,607/687-2121; r. 292 Ridgfield Rd, Endicott, NY 13760,607/754-6189.
- GARRISON, Robert L.; '66; r. RD2, Berwick, PA 18603.
- GARRISON, Ronald L.; '64 BS, '72 MS, Cert. Scrannton; Elem. Principal; Berwick Area Sch. Dist., Third & Dewey Sts., Nescopeck, PA 17835,717/759-2231; r. 329 E 5th St, Berwick, PA 18603.
- GARRISON, William A.; '76; r. RD 3, Benton, PA 17868.
- GARRITY, Francis A.; '28 BS, '41 MA NYU; Retired Asst. Supt. Englewood, NJ, Schs.; r. 777 SW Seventh St., Boca Raton, FL 33432,305/391-0845.
- GARSKI, Anita Rose; '59; r. Box 195-B RD 1, Shamokin, PA 17872.
- GARTY, Jean Ellen; '77 BS; Spec. Educ. Tchr.; John Simpson Jr. HS, 218 W. Fourth St., Mansfield, OH 44902,419/524-3772; r. 135 E Cook Rd Apt C3, Mansfield, OH 44907.
- GARVEY, Catherine E.; '11; r. 715 Highland Ave., Clarks Summit, PA 18411.
- GARVEY, Edward P.; '37 BS; Owner; Garvey Acct., Connell Bldg., Scranton, PA 18503; r. 530 Clay Ave., Scranton, PA 18510,717/342-3381.
- GARVEY, Fred G.; '70 BS, '76 MS Scrannton; Tchr.; Dunmore Elem. Ctr., Quincey & Warren Sts., Dunmore, PA 18512; r. 1811 Roosevelt Ave., Dunmore, PA 18512,717/347-7663.
- GARVEY, Laura P.; '77; r. RD 1, Box 376, Danville, PA 17821.
- GASKINS, Diane; '76 BSEd, '79 MEd Antioch; Tchr.; Sch. Bd. of Philadelphia, 32 & Ridge Ave., Philadelphia, PA 19103,215/765-4455; r. 1746 North 59th St., Philadelphia, PA 19151,215/877-8557.
- GASPAR, Ondrey E.; '71; r. Box 112, Springtown, PA 18081.
- GASPER, Edward J.; '69; r. Box 356 1008 N. Laurel St., Hazleton, PA 18201.
- GASPER, John D.; '76 BS; Production Worker; Genova of Penn. Humboldt Indust. Pk., Hazleton, PA 18201,717/459-1436; r. 593 N. Wyoming St., Hazleton, PA 18201,717/455-1175.
- GASS, Anna Swigart; '22 Cert.; r. 809 Bloom St., Danville, PA 17821,717/275-1528.
- GASS, Barbara G. '66 (See Bebm).
- GASS, Betty L. Moser (Forrest); '59 BS; Tchr.; Grace S. Beck Elem. Sch., 11th & Chestnut Sts., Sunbury, PA 17801,717/286-2808; r. 1103 Market St., Sunbury, PA 17801,717/286-7571.
- GASS, Carol M.; '51; r. Rd #3 Box 520, Bath, PA 18014.
- GASS, Clyde S.; '57 BS, '60 MEquiv. Bucknell; Guidance Couns.; Central Columbia Sch. Dist., 4777 Old Berwick Rd., Bloomsburg, PA 17815,717/784-6103; r. RD 1, Box 18, Orangeville, PA 17859,717/683-5778.
- GASS, Miriam Hippenstiel; '26 Dipl.; Retired; r. RD 1, Box 18A, Orangeville, PA 17859,717/683-5778.
- GASS, Ruth A. Miller (Clyde S.); '66 BS; Caseworker; Columbia Cnty. Bd. of Assistance, 27 E. Seventh St., Bloomsburg, PA 17815,717/389-3516; r. RD 1, Box 18, Orangeville, PA 17859,717/683-5778.
- GASSER, Barbara A. Monroe (Delmar J.); '61 BSEd; Homemaker; r. 815 Chickapee Tr., Maitland, FL 32751,717/243-8113.
- GASSERT, Lois K. Gruver (Oscar F.); '41 BSEd; Elem. Tchr.; Central Columbia Sch. Dist., Race St., Millifinville, PA 18631; r. RD 1, Box 243, Nescopeck, PA 18635,717/752-3430.
- GASTON, Bruce L.; '75; r. 1524 Liberator Ave., Allentown, PA 18103.
- GATCHELL, Richard D.; '71 BSEd; Tchr., Coach; Chichester Jr. HS, 925 Meetinghouse Rd., Boothwyn, PA 19061,215/485-6881; r. 1907 Susan Ln., Boothwyn, PA 19061,215/485-6187.
- GATCHELL, Susan J. Cook (Richard D.); '71 BSEd; Tchr.; Ridley HS, Morton Ave., Folsom, PA 19033,215/534-1900; r. 1907 Susan Ln., Boothwyn, PA 19061,215/485-6187.
- GATCHELL, Walter E.; '64 BS; Physics Tchr.; Chilhester Sr. HS, 3333 Chilhester Ave., Boothwyn, PA 19061,215/485-6881; r. 2300 Overlook Dr., Aston, PA 19014,215/494-5408.
- GATELLI, Marijean '71 (See Vlassenko).
- GATES, James D.; '72 BSEd, '77 MEd E. Stroudsburg State; Elem. Tchr.; Roxbury Twp. Bd. of Educ., 34 Hillside Ave., Succasunna, NJ 07874,201/584-1200; r. 5 Forest Lakes Dr., Andover, NJ 07821,201/786-6292.
- GATES, Joseph R.; '65 BSEd; Sec. Supv., Land Use Planner; N.J. Dept. of Comm. Affs., 363 W. State St., Trenton, NJ 08625,609/292-2583; r. 71 Twin Rivers Dr. N., East Windsor, NJ 08520,609/443-5275.
- GATES, Karen; '66 MEd; r. Rd #2 Box 110a, Shamokin, PA 17872.
- GATHMAN, Bonnie C. Krush (Randall R.); '75 BSEd; Tchr.; Body Camp Elem. Sch., Rt. 3, Bedford, VA 24523,703/297-7391; r. 3013 Sleepy Ridge Dr., Bedford, VA 24523,703/586-4617.
- GATHMAN, Randall R.; '76 BSEd; Tchr.; Thaxton Elem. Sch., Thaxton, VA 24174,703/586-3821; r. 3013 Sleepy Ridge Dr., Bedford, VA 24523,703/586-4617.
- GATSKI, Bernard C.; '62, '71 MA Scrannton; Biol. Tchr.; Hazleton Area Sch. Dist.; r. 720 James St., Hazleton, PA 18201,717/454-6567.
- GATSKI, Dr. Henry J.; '46 BS, '49 MS Bucknell, '63 EdD Penn. State; Supt.; Danville Area Sch. Dist., Admin. Bldg., Danville, PA 17821,717/275-7573; r. 181 Hemlock St. Fernville, Bloomsburg, PA 17815,717/784-2157.
- GATSKI, Peter R.; '69; r. Norristown, PA 19401.
- GATTI, Gerald A.; '73 MEd; r. Rd #1, Hazleton, PA 18201.
- GATTI, John R.; '63 BS; Tchr., Business Educ.; Springer Jr. HS; r. 1 Lyles Ct., Arundel, Wilmington, DE 19808.
- GAUDENZI, Donna M. Pezak (Frank T.); '76 BA; Grad. Student, Univ. of Scrannton; Mental Health & Retardation Spec.; NE Tri-Cnty. Mental Health & Retardation Ctr., 141 Salem Ave., Carbondale, PA 18407,717/282-1732; r. Box 197 The Hideout, Lake Ariel, PA 18436,717/698-6761.
- GAUGER, James M.; '71 BA, '74 MS Shippensburg State; Couns.; Penn. Dept. Public Welfare, Childline, Box 2675, Lanco Lodge, Harrisburg, PA 17120,717/783-1964; r. 328 Armstrong St., Halifax, PA 17032,717/896-3798.

- GAUGHAN, Harold Edward; '59; r. 1406 Marene Dr. Harrisburg, PA 17109.
- GAUGHAN, Maryellen A.; '73 BS; Comm. Svcs. Coord.; Econ. Opportunity Cabinet of Schuylkill Cnty., Court House, Pottsville, PA 17901,717/276-1633; r. 247 Preston Avenue, Girardville, PA 17935,717/276-6949.
- GAUGLER, Elbert G.; '50 BS; Regl. Sales Mgr.; Pioneer Hi-Bred Intl., Inc., East Div., 1000 W. Jefferson St., Tipton, IN 46072,317/675-2101; r. RD 3, Tipton, IN 46072,317/675-4338.
- GAUGLER, Karin L.; '73; r. 4 Bluebird Ct., Wilkes-Barre, PA 18706.
- GAUNT, Gayle Lansing (Wilber C.); '63 BSEd; Tchr.; Boerne Cnty. Line Independent Sch. Dist., Johns Rd., Boerne, TX 78006; r. Box 23, Boerne, TX 78006,512/535-4078.
- GAURONSKY, Theodore M.; '72 BSEd, '79 MEd; Reading Spec.; Panther Valley Sch. Dist.; r. 245 W. Hazard St., Summit Hill, PA 18250,717/645-4704.
- GAUSS, Dolores A. Bowen (Robert D., Jr.); '70 BS; Speech Therapist; Blau IU 17, 169 Hepburn St., Hepburn Plze., Williamsport, PA 17701,717/323-8561; r. 803 W. Lockhart St., Sayre, PA 18840,717/883-0451.
- GAUZ, Gwendolyn E.; '32; r. 923 Centre St., Freeland, PA 18224.
- GAVEL, Joseph J.; '73 BS; Dept. Mgr.; Sears, Roebuck & Co., Hazleton, Pa.; r. 288 Main St., Conyngham, PA 18219,717/788-1267.
- GAVEY, Helen B. '27 (See Barbour).
- GAVIN, Violet R. Reilly; '40 BS, '63 Cert. Marywood; Elem. Tchr.; Neil Armstrong Sch., Clearview St. & N. Lincoln Ave., Scranton, PA 18508; r. 1060 Mohawk St., Scranton, PA 18508,717/346-3284.
- GAVIO, Francis P.; '54 BS; Area Admin. Asst.; Social Security Admin., Room 2229, Penn Pl., Wilkes-Barre, PA 18711,717/826-6308; r. 328 W. Maple St., Hazleton, PA 18201,717/455-5303.
- GAVIO, Joseph P.; '75 BSEd; Tchr.; Bishop Hafey HS, 22nd & Rose Sts., Hazleton, PA 18201,717/455-9431; r. 629 James St., Hazleton, PA 18201,717/454-8672.
- GAVITT, Betsy Styers (James L.); '77 BA; r. 45 Orbit Dr., Cape May Court House, NJ 08210,609/465-3303.
- GAVITT, James L.; '70, '77 MED; r. 45 Orbit Dr., Cape May Court House, NJ 08210.
- GAVITT, Wayne E.; '58 BSEd; VP; Citizens & Northern Bank, 111 Main St., Dushore, PA 18614,717/928-8124; r. RD 1 Box 187A, Forksville, PA 18616,717/924-3574.
- GAVLICK, Bernard J.; '68 BSEd, '77 MA Kutztown; Tchr., Spanish; Pennsylvania HS, Fairless Hills, PA 19054,215/943-6200; r. 131 Twin Oak Dr., Levittown, PA 19056,215/943-0627.
- GAVLICK, Patricia; '70; r. 117 Second St., Wyoming, PA 18644.
- GAWLK, Dorothy Watkins; '53; r. 205 Elm Street, N Syracuse, NY 13212.
- GAY, David C.; '69 BA; VP; Gay's True Value, Inc., 50 Bridge St., Tunkhannock, PA 18657,717/836-2175; r. RD 6, Box 2, Tunkhannock, PA 18657,717/836-3827.
- GAY, Elinor Evans (Joseph); '55 BS, '71 MA C. W. Post; Tchr., Sr. Eng.; A.G. Bernen HS, Massapequa, NY 11758; r. 49 Lee Ave., Babylon, NY 11702,516/587-0825.
- GAYDOS, Mary Jo A. Tarone (Michael J.); '64 BSEd; Tchr.; r. 86 John Glenn Dr., Phoenixville, PA 19460,215/933-1924.
- GAYDOS, William J.; '72 MED; r. Country Hill Rd Bldg 2-14, Orwingsburg, PA 17961.
- GAYEWSKI, Frances D.; '29; r. 96 Hudson Rd., Plains, PA 18703.
- GAZAN, William H.; '73 BS; Computer Programmer & Operator; York Graphics Service, W. Market St., York, PA 17404; r. 981 Midland Ave., York, PA 17433,717/843-8337.
- GAZDICK, Gail G. '75 (See Faust).
- GAZENSKI, Leonard R.; '50 BS; Asst. Dir., Contract Dept.; United Mine Workers; r. 13117 Turkey Branch Pky., Rockville, MD 20853,301/946-0315.
- GBUR, Michael; '67 BA, MA Millersville State; Field Rep.; Dept. of Labor & Indust., Harrisburg, PA; r. 406 Philmont Dr., Lancaster, PA 17601,717/569-7941.
- GEARHART, Cynthia L.; '73 BS; Elem. Tchr.; Fred W. Diehl Sch., Rt. 11 E, Danville, PA 17821,717/275-7570; r. 607 Railroad St., Danville, PA 17821,717/275-3872.
- GEARHART, Delores D.; '71; r. Danville, PA 17821.
- GEARHART, Gloria Hummel (Richard); '71 BSEd, '76 MEd; Tchr.; Bloomsburg Elem. Sch.; r. Box 104, Catawissa, PA 17820,717/356-7033.
- GEARHART, Grace I. '38 (See Webb).
- GEARHART, Kathleen A.; '70 BSEd; Prog. Spec.; Central Susquehanna IU 16, Box 213, Lewisburg, PA 17837,717/524-4431; r. 20 South 18th St., Apt. 5, Lewisburg, PA 17837,717/524-0105.
- GEARHART, Margaret J. '56 (See Dawson).
- GEARHART, Mary L. Dodson (F. Layton); '26 Cert., '56 BS, '63 MA Duquesne; Retired Tchr.; r. 1712 Pokona Ave., Stroudsburg, PA 18360,717/421-7226.
- GEARHART, Richard; '51 BSEd, '72 MEd; Tchr.; South. Columbia Sch. System; r. Box 104, Catawissa, PA 17820,717/356-7033.
- GEARHART, William H.; '71 BA, '73 MBA Suffolk; Dir., Business Svcs.; Dean Jr. Coll., 99 Main St., Franklin, MA 02038,617/528-9100; r. 21 Putnam Rd. Apt. 8, Foxboro, MA 02035,617/543-7549.
- GEARY, Anna R. '25 (See Sidler).
- GEARY, Anne L. '57 (See Fisher).
- GEARY, Charlotte '66 (See Stefanik).
- GEARY, Christine Ann; '77; r. 12 Birchwood Cir., Norristown, PA 19401.
- GEARY, Janet I. '61 (See McAfee).
- GEASEY, Albert W.; '63; r. Main St., Downsville, NY 13755.
- GEBAUER, Karen Ann C.; '77; r. 13 Kneeder Rd., North Wales, PA 19454.
- GEBLER, Maryann E.; '71; r. 1848 Bristol Pike, Cornwells Heights, PA 19020.
- GEDANIC, Florence E. Marchetti; '35 BS; Retired Tchr.; r. 1 N. Walnut St., Mt. Carmel, PA 17851,717/339-2517.
- GEESAMAN, Rita E. Marks; '69 BS, '72 MEd; Kndgtn. Tchr.; Tulpehocken Area Schs., RD 2, Bernville, PA 19506,717/933-4611; r. Bx 233, Bethel, PA 19507,717/933-8631.
- GEFFERT, Thomas Francis; '75 BSEd; Dir.; Schuylkill Business Inst., 312 Mauch Chunk St., Pottsville, PA 17901,717/622-4835; r. 108 N. East St., Sayre, PA 18840,717/888-6164.
- GEGUZIS, Joy Kleponis (Larry J.); '71 BS; Dir., Tchr.; Nurtury Pre School, Park Ave., Woolrich, PA 17779,717/769-7698; r. 30 Pineview Dr., Flemington, PA 17745,717/748-3527.
- GEGUZIS, Larry J.; '70 BA, '72 MA East. Kentucky; Sch. Psychologist; Central Intermediate Unit 10, 100 S. Water St., Mill Hall, PA 17751,717/726-4944; r. 30 Pineview Dr., Flemington, PA 17745,717/748-3527.
- GEHLHAUS, Janet '68 (See Callahan).
- GEHRETT, Karen J. Crabahl (C. William, Jr.); '74 BS, '78 MEd; Reading Spec.; Mifflin Cnty. Sch. Dist., W. Fourth St., Lewistown, PA 17044,717/248-0148; r. 423 Yale St., Lewistown, PA 17044,717/248-8563.
- GEHRIG, Anna Jean Laubach (Earl A.); '37 BS; Homemaker; r. RD 2, Crestwood, Bloomsburg, PA 17815,717/784-3940.
- GEHRIG, Barbara D. '64 (See Garrison).
- GEHRIG, Earl A.; '37 BS, '47 MBA Northwestern; Business Admin. Dept. Instr., Bloomsburg State Coll.; Instr.; Self Employed, 144 W. Main St., Bloomsburg, PA 17815,717/784-4350; r. RD 2, Crestwood, Bloomsburg, PA 17815,717/784-3940.
- GEHRIG, Frank G. '40 (See Clark).
- GEHRIG, Fay D.; '71; r. RD 2, Bloomsburg, PA 17815.
- GEHRIG, George F.; '49; r. 302 E. Market St., Danville, PA 17821.
- GEHRIS, Cathy J. '77 (See Gabriel).
- GEHRIS, Glenda Ann; '75; r. 5 Sawyer Pl, Waverly, NY 14892.
- GEHRIS, Sharon Miller; '74; r. RD 1, Leesport, PA 19533.
- GEHRON, Joan L. Sprowls; '68; r. 964 Vernon Ct., Vernon Hills, IL 60060.
- GEHRUNG, Karen A. '76 (See Evans).
- GEIB, Ronald B.; '76 BS; Branch Mgr.; Harleysville Savings Assoc., 271 Main St., Harleysville, PA 19438,215/256-8828; r. 470 Main St., Harleysville, PA 19438,215/256-9015.
- GEIB, Sallie Ann; '78; r. 1219 Cleveland Ave., Wyomissing, PA 19160.
- GEIGER, Donna L.; '76 BA; Claims Rep.; CNA Ins., 412 Washington St., Reading, PA 19603,215/372-4567; r. 2300 Reading Ave., Apt. D-22, West Lawn, PA 19609,215/678-5237.
- GEIGER, Joseph M.; '74 BS, '78 MEd; Dept. Head & Tchr., Social Studies; Coach; Southern Columbia Area HS, RD 2, Catawissa, PA 17820,717/356-2331; r. 124 S 4th St, Catawissa, PA 17820,717/356-2283.
- GEIGER, Kathy L.; '77 BSEd; Elem. Tchr.; Boyertown Area Sch. Dist., Boyertown, PA 19512,215/367-6031; r. RD 3, Box 128, Boyertown, PA 19512,215/367-7156.
- GEIGER, Mary Ann Walters (Joseph M.); '73 BSEd; Tchr.; G.C. Hartman Elem. Ctr., Catawissa, PA; r. 124 S. Fourth St., Catawissa, PA 17820,717/356-2283.
- GEIGER, Nancy E. '71 (See Sacks).
- GEIGER, Sandra L. '65 (See Thomos).
- GEIGER, Sue Ann; '76 BS; Tchr.; Bensalem Sch. Dist., Conwells Heights, PA; r. 735 Stratford Rd., Warminster, PA 18974,215/675-8920.

GEIGER, Thomas S.; '78 BS; Staff Acct.; Klatzkin and Co., Box 8188, Mercerville, NJ, 609/890-9189; r. 491 Plaza Blvd., Apt. K-107, Morrisville, PA 19067,215/295-2136.

GEILING, Margaret L. Noll (James W.); '54 BS; Elem. Tchr.; East Penn. Sch. Dist., 640 Macungie Ave., Emmaus, PA 18049; r. 935 Donald Dr., Emmaus, PA 18049,215/967-1267.

GEISE, Diane M. '75 (See Keister).

GEISE, E. Thelma Jeremiah (Robert T.); '23; Retired Elem. Tchr.; r. 720 1/2 Ft. Augusta Ave., Sunbury, PA 17801,717/286-0428.

GEISE, George E.; '69 BS; Sales, Promotion Mgr.; Jr. Sports Review, Box 6, Mohnton, PA 19540,215/775-3941; r. 4208 Pottsville Pike, Reading, PA 19605.

GEISE, Joyce M.; '68; r. RD 1, Milton, PA 17847.

GEISE, Judith A. '70 (See Bieber).

GEISE, Olive; '22; r. 4856 Ipswich, Ft. Myers, FL 33901.

GEISE, Richard A.; '71; r. 305 S. Fourth St., Tower City, PA 17980.

GEISER, Connie J. '68 (See Clewell).

GEISER, Donna L.; '74; r. 852 S. Main St., Wilkes-Barre, PA 18702.

GEISER, Melanie G. '67 (See Arcuri).

GEISINGER, Ann Marie Calisto (Norman); '66 BSEd; Tchr.; Danbury Jr. HS; r. 5 Meadowbrook Rd., New Fairfield, CT 06810.

GEISINGER, Etta '57 (See Sill).

GEISINGER, Norman; '64; r. Meadowbrook Rd, New Fairfield, CT 06810.

GEISS, Dorothea G. '28 (See Kimmell).

GEISSINGER, Carrie Hetrick '28 (See Arnold).

GEIST, Joseph J.; '73 BS; Mfg. Cost Tech.; Air Products & Chemicals, Inc., Allentown, PA 18104,215/398-8757; r. 516 North 20th St., Allentown, PA 18104,215/435-4359.

GELATKA, Cathy L. Guisewhite; '78 MS; r. 453 Greenland Dr, Lancaster, PA 17602.

GELETY, Susan E. Schultz (John J.); '77 BSEd; Speech Pathologist; Easter Seal Society, Fifth St., Bloomsburg, PA,717/387-0229; r. Box 375, RD 1, Elysburg, PA 17824,717/672-9380.

GELZINSKY, Patricia A. '75 (See Turri).

GELLINGER, Clarice '15 (See Ruck).

GELNETT, Sara '71 (See Morgan).

GELNETT, Scott Edwin; '78; r. 117 Murray Street, Watstown, PA 17777.

GELTZER, David B.; '69 BS, '71 MED; Inside Sales; American Supply & Mfg. Corp., Box 99, Southampton, PA 18966,215/357-5150; r. 3149 Benjamin Rush Ct., Cornwells Heights, PA 19020,215/752-4643.

GEMBERLING, Violet C. '33 (See Shirk).

GEMBUSA, John M.; '53 BS, '66 Med Trenton State; Tchr.; Pennsbury Schs., Yardley Ave., Fallsington, PA,215/295-4131; r. Oxford Valley Rd., Yardley, PA 19067,215/493-4327.

GEMMELL, Kathryn G. '27 (See Westpfahl).

GEMMILL, Zora L. Low (William P.); '10; Retired; r. 520 Eastridge Village Dr., Miami, FL 33157,305/238-7247.

GENELOW, Carolyn; '67; r. 446 W. Sixth St., West Wyoming, PA 18644.

GENELOW, John G., Jr.; '77; r. 629 Ave. D, West Wyoming, PA 18644.

GENEROSE, Jean M. '76 (See Marino).

GENEROTTI, Rebecca E.; '76 BS, '77 MED; Business Tchr.; Bishop Hannan HS, 330 Wyoming Ave., Scranton, PA 18503,717/346-4643; r. 133 E. Pine St., Dunmore, PA 18512,717/342-1886.

GENGENBACH, Ann '54 (See Auerwick).

GENKE, Mary J. Dorsey (Richard M.); '51 BS; Eng. Tchr.; Cedar Drive Sch., Cedar Neck, Colts Neck, NJ 07722,201/462-1156; r. Millbrook Ln., Cedar Neck, NJ 07722,201/462-1154.

GENNARIA, Bernice Bronson (James A.); '38 BS; Instr.; Brandywine Coll., Concord Pike, Wilmington, DE 19803; r. 28 Hillside Rd., Claymont, DE 19703,302/798-7841.

GENNARIA, James A.; '34 BA, '38 MA NYU; Retired; r. 28 Hillside Rd., Claymont, DE 19703,302/798-7841.

GENNARIA, Sharon Marie Dallabrida (Reed); '76; Tchr.; r. 1240 Chestnut St., Kulpmont, PA 17834,717/373-1418.

GENNARO, Mary M. Curry (Frank J.); '75 BS; r. 144 South Laurel St., Hazleton, PA 18201.

GENAO, John, Jr.; '68 BSEd, '72 MS; Business Educ. Tchr.; Baltimore Cnty. Public Schs., Towson, MD; r. 1606 Bolton St., Baltimore, MD 21217,301/728-5650.

GENOVA, Philip J.; '72; r. 1305 Academy St., Scranton, PA 18504.

GENSEMER, Elizabeth J. Derr (Ira); '60 BSEd; r. 219 Maple St., Danville, PA 17821,717/275-0563.

GENSEMER, Helen '24 (See Kennedy).

GENSEMER, Ira B.; '61 BSEd, '68 EDD Temple; Assoc., Rehab. Med.; Geisinger Med. Ctr., Danville, PA 17821,717/275-6984; r. 219 Maple St., Danville, PA 17821,717/275-0563.

GENSIMORE, Barry Lee; '74; r. 112 East Potter Street, Centre Hall, PA 16828.

GENTELE, Marie Toleroico (Peter); '75 Speech, '76 MA; Speech Clinician; Capital Area Inter Unit, Camp Hill, PA 17011; r. Crispin Apts 1, Walborn Ln., Millersburg, PA 17061,717/692-4622.

GENTELE, Peter L.; '75 BS; Tchr.; East Pennsboro Sch. Dist., Enola Dr., Enola, PA; r. Crispin Apts. 1, Walborn Ln., Millersburg, PA 17061,717/692-4622.

GENTELE, Rocco P.; '68 BSEd, '74 MED; Tchr.; Hazleton Area Sch. Dist.; r. Box 198B, Woodside Dr., RD 1, Freeland, PA 18224,717/636-0842.

GENTILE, Antoinette J. '30 (See Capobianco).

GENTILE, Don F.; '77; r. 55 S. Water St., Apt. 6, Lewisburg, PA 17837.

GENTILE, Joseph P.; '68; r. 129 Park St., Carbondale, PA 18407.

GENTILE, Patricia A. Rapposelli; '74; r. 2715 Orchard Ave Rd #3, Montoursville, PA 17754.

GENTRY, Joanne M. Hester; '56 BS, '79 Med N. Fla.; Business Educ. Tchr.; Terry Parker HS, 7301 Parker Sch. Rd., Jacksonville, FL 32211,904/724-8100; r. 7051 Barkwood Dr., Jacksonville, FL 32211,904/744-5492.

GEORGE, Agnes M.; '21; r. 632 Front St., Danville, PA 17821.

GEORGE, Alta '27 (See Harrington).

GEORGE, Beth K. '74 (See Siglin).

GEORGE, C. Robert; '56 BSEd, '60 MS Bucknell; Math. Tchr.; Lewisburg Sch. Dist., Market St., Lewisburg, PA 17837,717/524-4552; r. 529 Fairson Dr., Lewisburg, PA 17837,717/524-2641.

GEORGE, Cathy Jane Strausser; '76; r. Box 57 1100 S Goodman, Rochester, NY 14620.

GEORGE, Cynthia M. Eckrote (Dennis E.); '74 BS; Kndgtn. Tchr.; Central Columbia Sch. Dist., 4777 Old Berwick Rd., Bloomsburg, PA 17815,717/784-7350; r. RD 5, Bloomsburg, PA 17875,717/784-9074.

GEORGE, Donnajean M.; '71 BA, MA; Tchr.; Blue Mountain Sch. Dist.; r. 915 N Locust St., Hazleton, PA 18201,717/455-1443.

GEORGE, Ellsworth M.; '74 BSEd; Acct.; Pennsylvania Dept. of Educ., Harrisburg, PA 17111,717/787-2055; r. 422 S. Market, Mt. Carmel, PA 17851,717/339-5168.

GEORGE, Gary S.; '73; r. 100 S Goodman St Box 57, Rochester, NY 14620.

GEORGE, J. Dean; '63 BA; Head Tchr., Elem.; Southern Columbia Sch. Dist., RD 2, Catawissa, PA 17820; r. Parkview Rd., Elysburg, PA 17824,717/672-2910.

GEORGE, James A.; '77 MED; r. 892 N Church St, Hazleton, PA 18201.

GEORGE, Joyce L. Smith; '47 BS; Tchr.; Hazleton Area Sch., Green St., Hazleton, PA 18201,717/455-9551; r. 54 Benjamin Ave, Conyngham, PA 18219,717/788-1540.

GEORGE, Larry W.; '68, '74 MED; r. Laurel Rd South Hills, Lewistown, PA 17044.

GEORGE, Margaret M.; '26; r. 927 W. First St., Hazleton, PA 18201.

GEORGE, Marion '23 (See Evans).

GEORGE, Nancy J. '64 (See Kratzer).

GEORGE, Patricia J. Derr (William); '68 BS, '78 MA Bowling Green State; Photogeologist- Exploration Geologist; Enserch Exploration, Sub. Lone Star Gas Oil, 475 17th St., Denver, CO 80202,303/825-8295; r. 37 University Dr., Longmont, CO 80501,303/772-5413.

GEORGE, Ray L.; '61; r. Alexandria, VA 22302.

GEORGE, Sheryl J. Bankes; '68; r. Laurel Rd South Hills, Lewistown, PA 17044.

GEORGE, Wayne L.; '65 BSEd, '70 MS Ohio State; Tchr., Dept. Head; Berwick Area Schs., 5th & Market Sts., Berwick, PA 18603; r. RD 3, Berwick, PA 18603,717/759-0698.

GERGES, Georgia; '75; r. 418 W. Balti Ave., Media, PA 19063.

GERA, George; '49; r. 94 Main St, Eckley, PA 18225.

GERBER, Cathy Jo Fiske (Glenn D.); '73 BSEd; Grad. Student; Social Worker; Crozer-Chester Med. Ctr., Chester, PA; r. 812 Pleasant Hill Rd., Wallingford, PA 19086.

GERBER, David R.; '60 BSEd; Biol. Tchr., Asst. Football Coach; Owen J. Roberts Sch. Dist., RD 1, Pottstown, PA 19464,215/469-6261; r. 1487 Hofferker Rd., Pottstown, PA 19464,215/323-9323.

GERBER, Gail Hufferer (David); '61 BSEd; Tchr.; Cedarville Nursery Sch., Laurelwood Rd., Pottstown, PA 19464,215/326-4173; r. 1487 Hofferker Rd., Pottstown, PA 19464,215/323-9323.

GERBER, Glenn D.; '74 BS; Grad. Student, Temple Univ.; Real Estate Agt.; Alfred Stiscia, Inc., Media, PA; r. 812 Pleasant Hill Rd., Wallingford, PA 19086.

GERBER, Janice E. '62 (See Rudy).

- GERBERICH, C. David; '71 BS; Dauphin Bank & Trust, Lairdsville, PA 17742; r. 737 Bruce Ave., Mt. Joy, PA 17552,717/653-4237.
- GERBINO, Charlene Ann; '78; r. 265 W Wilkes Barre Street, Easton, PA 18042.
- GERBINO, Rosalie M.; '74 BSED, '75 MED; Speech, Language Clinician; Berks Cnty. Intermediate Unit, 3010 St. Lawrence Ave., Reading, PA 19606,215/779-1551; r. 4860 Bayard St., Easton, PA 18042,215/678-5539.
- GERCHAK, Emil S.; '75 MED; r. Rr #1 Box 145 M 4, Palmerton, PA 18071.
- GERCHAK, Helen Janet; '74 MED; r. Rr 1 Box 145 M 4, Palmerton, PA 18071.
- GERDES, Susan K. Steiff (John Jr.); '76 BS; Tchr., Mentally Retarded; Carbon-Lehigh Intermediate Unit 21, 2370 Main St., Schnecksville, PA 18078; r. 1943 East Hill Dr., Bethlehem, PA 18017,215/868-3896.
- GEREGA, Paul, Jr.; '77 BS; Agt.; IRS, Midland, TX; r. 4201 Andrews Hwy. Apt. 31, Midland, TX 79701,915/694-0104.
- GERENCHER, Carol Ann '70 (See Grow).
- GERENSER, Constance M. '76 (See Marshall).
- GERENZA, Gregory E.; '75 MED; r. R 683 North Vine St, W Hazleton, PA 18201.
- GERGEN, Phil W.; '55 BS, '75 MED; Retired LCdr., USN; Dept. Chmn., Social Studies; Mt. Carmel Area Sch. Dist., 650 W. Fifth St., Mt. Carmel, PA 17851,717/339-1500; r. 451 West Ave., Mt. Carmel, PA 17851,717/339-5286.
- GERHARD, Carole L. '67 (See Lorenz).
- GERHARD, David V.; '68 BS, '71 MED, '74 MS Penn. State; Tchr.; Lincoln Elem. Sch., Frack & Center St., Frackville, Pa; r. 326 W. Third St., Berwick, PA 18603.
- GERHARD, Robert A.; '53 BSEd; Owner; Automobile Dealer Ins. Svcs., 9501 SW 160th St., Miami, FL 33157,305/253-3221; r. 1465 Corona Ln., Vero Beach, FL 32960.
- GERHARD, Ruth I.; '21; r. 208 Anderson Apt 46, Hackensack, NJ 07601.
- GERHARD, Sheryl Ann Greiner; '75 BS; Mmaterials Supv.; Phoenix Steel Co., 4001 Philadelphia Pike, Claymont, DE 19703,302/798-1411; r. 216 S Orange St, Media, PA 19063,215/566-7221.
- GERHART, Ronald P.; '62 BS, '67 MA Montclair State, '74 CAGS Northeastern; Doctoral Candidate, Northeastern Univ.; Sch. Business Mgr.; Rockland Public Schs., 99 Church St., Rockland, MA 02370,617/878-3893; r. 47 Ridge Rd., Halifax, MA 02338,617/293-3244.
- GERING, John R. "Jack"; '37 BSED, '41 MED Temple; CLU, Owner, Gen. Mgr.; Gering Real Estate; Gering Assoc.; Business & Estate Problems Co.,717/759-8845; r. 701 E. Third St., Berwick, PA 18603,717/752-2597.
- GERING, Robert D.; '66 BA; Pres.; Gering Mortgage Photography,703/280-1227; r. PO Bx 317, Vienna, VA 22180.
- GERING, William J.; '67 BA, '70 JD Dickinson; VP and Trust Ofcr.; First Natl. Bank of Md., 25 S. Charles St., Baltimore, MD 21223,301/244-4606; r. 1016 Saxon Hill Dr., Cockeysville, MD 21030,301/667-4764.
- GERLE, Shelley Anne Steup (Thomas P.); '76 BSED; Homemaker; r. 180 Wayne Dr., Mars, PA 16046,412/776-9574.
- GERLINS, Beth L. DeLong (Maris J.); '74 BSED; Elem. Tchr.; Reading Sch. Dist., Eighth & Washington Sts., Reading, PA 19601,215/374-4551; r. 1523 North 14th St., Reading, PA 19604,215/378-1033.
- GERMAN, Barbara Jo Dorish (Carl); '73 BS, '76 MA Calif. State, Northridge; Speech Therapist; Margaret S. Sterek Sch. for the Hearing Impaired, Main St., Newark, DE 19713,302/731-2301; r. 25 E. Cherokee Dr., Newark, DE 19713,302/731-7160.
- GERMAN, Dorothy Hower (John J.); '37 BSED; Retired; r. 2064 Stonehenge Cir., Lafayette, CO 80026,303/665-5975.
- GERMAN, Patti Dianne Omwake; '76; r. Box 31, RD 3, Kutztown, PA 19530.
- GERMAN, Ruth M.; '78; r. 633 N Lafayette St, Allentown, PA 18104.
- GERMANO, David J.; '76 BA; Agt.; Prudential Ins. Co., 1401 Electric St., Dunmore, PA 18512,717/343-1253; r. 400 Dudley St., Dunmore, PA 18512,717/347-7150.
- GERNERT, Donna M. Harper (John P.); '71 BS; r. 4614 Kanawha Ave., South Charleston, WV 25309,304/768-9521.
- GEROMETTA, Pia M. '77 (See Snyder).
- GERONEMO, Louise V. '71 (See Adams).
- GEROSKY, Eileen H. '55 (See Burns).
- GEROSKY, Frank J.; '32 Cert., '47 BS Scranton, '50 MA Bucknell; Retired Sch. Guidance Couns.; Admissions & Counseling; Lackawanna Jr. Coll., 69 Public Sq., Wilkes-Barre, PA 18701,717/825-8531; r. 58 Tenth St., Wyoming, PA 18644,717/693-3549.
- GEROSKY, Rita V. '74 (See Skechus).
- GERRINGER, Helen M. Hoffman; '50 BS; Kndgtn. Tchr.; Mahoning-Cooper Sch., 1605 Bloom Rd., Danville, PA 17821,717/275-2451; r. 715 E. Market St., Danville, PA 17821,717/275-2073.
- GERRITY, Francis William; '78; r. 727 East Dewart Street, Shamokin, PA 17872.
- GERRITY, Helen M.; '15; Retired; r. 617 N. Main St., Pittston, PA 18640,717/654-2570.
- GERRITY, Janet A.; '72 BS, '76 MED Lehigh; Tchr.; Parkland Jr. HS, Allentown, Pa; r. 1008 Sleepy Hollow, Clarks Summit, PA 18411,717/587-4281.
- GERRITY, John F., Jr.; '66 BS, '70 MS Scranton; Spec. Agt.; FBI, Washington, DC; r. 1008 Sleepy Hollow, Clarks Summit, PA 18411,717/587-4281.
- GERs, Judith A.; '67 BA; Caseworker; Mifflin Cnty. Child Welfare, 18-32 Juniata St., Lewistown, PA 17044,717/248-3994; r. RD 2, Box 382A, Lewistown, PA 17044.
- GERST, Joseph M.; '68 BS, '72 MS; Work Experience Coord.; Mifflinburg HS, Mifflinburg, PA 17844,717/966-1159; r. RD 2, Lewisburg, PA 17837,717/524-4730.
- GERVASE, Mary M., Sr.; '33; r. 2240 South 71st St., Philadelphia, PA 19142.
- GESALMAN, Carol R. (Samuel F. Rizzo); '68 BS, '69 MED Pittsburgh; Retired Sch. Tchr.; r. 315 Boise St., Johnstown, PA 15904,814/266-8059.
- GISSIC, Marian Theresa '74 (See Dondero).
- GESSLER, Chris Lee; '70 BS, '75 MED Kutztown State; Tchr.; Allentown Sch. Dist., 15th & Greenleaf Sts., Allentown, PA 18021,215/820-2171; r. Overbrook Hgts., RD 1, Walnutport, PA 18088,215/767-7382.
- GESSLER, Elizabeth A.; '71; r. Oreland, PA 19075.
- GESSLER, Frederick J.; '75 BS; Acct.; Dept. of Trans., Bur. of Fed. Hwys., Washington, DC 20591; r. 6760 North 26th, Arlington, VA 22213.
- GEISSNER, Norman Albert, Jr.; '78; r. Rd 1 Box 269, Paxinos, PA 17860.
- GETHING, Rachel '29 (See Anthony).
- GETHMAN, Huldah A. '12 (See Ivanoff).
- GETKIN, Margaret Rose Ryan "Maria" (Larry); '73 BA; Cashier, Courtesy Desk; Boscov's SVM, Rts. 11 & 15, Hummels Wharf, PA,717/374-0121; r. 208 1/2 Arch St., Sunbury, PA 17801,717/286-6162.
- GETTEL, Sharon Faith; '78; r. Box 44 Airport Road, Rehersburg, PA 19550.
- GETTY, Grace E. Sheets (Raymond); '21; Homemaker; r. 356 Center Rd., Venice, FL 33595,813/488-4290.
- GETTY, Irene Campbell; '11; r. 325 Stoney Bottem Rd, Landisville, PA 17538.
- GETZ, Dixie L.; '72 BS; Tchr.; Middleburg Elem. Sch., Wageneller St., Middleburg, PA 17842; r. 504 N. Eighth St., Selingsgrove, PA 17870,717/374-1591.
- GETZ, June E. '66 (See Seely).
- GETZ, Karl L.; '33; r. 67 Chestnut St, Binghamton, NY 13905.
- GETZ, Peggy Deeter (Roger C.); '63 BS; Note Teller; First Natl. Bank of Strasburg, 949 E. King St., Lancaster, PA 17602,717/397-4732; r. 8 Snyder Hill Rd., Litzitz, PA 17543,717/626-1405.
- GEYER, Donald H., Jr.; '73 BSED; Clerk, Chief, Acct. Payroll; Seal Glove Mfg., Inc., 523A E. North St., Millersburg, PA 17061,717/692-4747; r. 122 Pine St., Millersburg, PA 17061,717/692-3154.
- GEYER, Karen H. Alwine; '71; r. Hampton Crossing Apt J101, Southampton, PA 18966.
- GHEZZI, Adeline '75 (See Farrow).
- GHEZZI, Adeline T.; '71; r. 308 W. Mulberry St., Shamokin, PA 17872.
- GHEZZI, Alice B.; '67; r. 308 W Mulberry St., Shamokin, PA 17872.
- GHEZZI, Catherine M.; '64; r. 308 W. Mulberry St., Shamokin, PA 17872.
- GHEZZI, Jean Marie; '72; r. 6 E. Lincoln St., Shamokin, PA 17872.
- GHEZZI, Marie Monica; '63; r. 308 W. Mulberry St., Shamokin, PA 17872.
- GIACOMELLI, Tamea A. Jones; '72; r. Langhorne, PA 19047.
- GIACOMETTI, Bart V.; '69 BSED, '75 MS Scranton; Elem. Vice Principal; Business Educ. Tchr.; Old Forge Sch. Dist., Marion St., Old Forge, PA 18518,717/457-6721; r. 528 Lawrence St, Old Forge, PA 18518.
- GIACOMETTI, Jeanne M. Basta (Bart V.); '68; r. 303 Drake St., Old Forge, PA 18518.
- GIACOMINI, Patricia J. Bernardi; '61 BS; Homemaker; r. 556 Milwaukee Ave., Old Forge, PA 18518,717/457-9338.

- GIAMBRONE, J. Dean;** '73 BS; Supv., Inventory Acct.; SKF Industries Inc., Spec. Bearings Div., Tulip & Kennedy Aves., Philadelphia, PA, 215/426-6400; r. 445 Renfrew Ave., Ambler, PA 19002, 215/542-9726.
- GIANCATARINO, Marie L. Stein (Anthony D.);** '74 BSEd; Home-maker; r. 948 Rocklynn Rd., Springfield, PA 19064, 215/544-1774.
- GIANGIULIO, Marion M. Duricko (J. Joseph);** '56 BS; Business Educ. Tchr.; Burlington Twp. HS, Fountain & Jackson Aves., Burlington, NJ 08016, 609/387-1713; r. 536 Cornell Rd., Burlington, NJ 08016, 609/387-3707; r. 536 Cornell Rd., Burlington, NJ 08016.
- GIANNINI, Tosca M.;** '33; r. 945 Shoemaker Ave., Wyoming, PA 18644.
- GIBAS, David P.;** '74; r. 304 Stevens Cir 3a, Aberdeen, MD 21001.
- GIBBLE, Bethany Ann;** '77 BS; Elem. Tchr.; Penn. Manor Sch. Dist., Leahman Ave., Millersville, PA 17551, 717/872-4619; r. 2204 Marietta Ave., Lancaster, PA 17603, 717/291-9086.
- GIBBLE, Christie L. Lupton;** '66; r. 25 Black Oak Dr., Ocean View, NJ 08230.
- GIBBLE, Robert G.;** '66; r. 25 Black Oak Drive, Ocean View, NJ 08230.
- GIBBLE, Robert J.;** '68 BSEd; CPA; Mgr.; Ernst & Ernst, 50 N. Fifth St., Reading, PA 19601, 215/374-5166; r. 1012 Clematis St., Sinking Spring, PA 19608, 215/678-5123.
- GIBBLETS, Judith L.;** '73 (See Strauch).
- GIBBON, Diana L.;** '73 (See Pendergast).
- GIBBONS, Janet Marie;** '77; r. c., Banjul, PA 19070 The Gambia.
- GIBBONS, Thomas R.;** '73; r. 154 Merion Ave., Aldan, PA 19018.
- GIBISER, Carol E.;** '69 (See Deardorff).
- GIBISSER, James Joseph;** '74 BA; Acct. Mgr.; Boise Cascade, 1 Cascade Dr., Allentown, PA 18102, 215/264-0535; r. RD 1, Box 281, Danielsville, PA 18038, 215/837-1407.
- GIBNEY, Mary M.;** '74 (See Costolnick).
- GIBSON, Bette A.;** '57 (See Bisco).
- GIBSON, Beulah M. Deming (Willard E.);** '24 Dipl.; Retired Tchr.; r. Box 33, Union Dale, PA 18470, 717/679-2533.
- GIBSON, Christopher C.;** '75 BS; Asst. Head Teller; First Penn. Bank; r. 2286 Deer Path Rd., Huntingdon Valley, PA 19006, 215/947-1860.
- GIBSON, Eileen M.;** '76 MED; r. 355 Samuels Ave., Hazleton, PA 18201.
- GIBSON, Pauline McLane (Walter P.);** '22; r. 629 Clay Ave., Scranton, PA 18510.
- GIBSON, Sandra A.;** '72 BS; Math. Tchr., Jr. HS; Upper Dublin Sch. Dist., Fort Washington, PA, 215/646-5600; r. 2553 Damian Dr., Hatboro, PA 19040.
- GIEDA, Joseph J.;** '50 BS; Tchr., Coord., Distributive & Coop. Voc. Educ.; in-charge Sr. HS, Hyattsville, MD 20782, 301/779-5400; r. 7389 Pindell School Rd., Fulton, MD 20759, 301/725-0488.
- GIEDGOWD, Joseph A.;** '77 BS; Acct., Staff; Niessen, Duncap, & Pritchard, CPA's, 316 Bethlehem Pike, Colmar, PA 18915, 215/822-1321; r. 637 Shady Retreat Rd., Doylestown, PA 18901, 215/345-0229.
- GIERE, Corene Brittain;** '22; r. 52 N Lakeshore Dr., Manahawkin, NJ 08050.
- GIERING, Ann;** '64 (See Ritter).
- GIERL, Kathryn J.;** '76 BA; Comm. Living Spec.; North. Comm. Mental Health, Mental Retardation, 2230 Perrysville Ave., Pittsburgh, PA 15214, 412/322-5302; r. 4918 Towers Terr., Pittsburgh, PA 15229, 412/931-6976.
- GIERMAK, Andrew J.;** '39 BS; Retired; US Govt. Civil Svc.; r. 235 Hoffer St., Middletown, PA 17057, 717/944-4218.
- GIES, Chris A.;** '75 (See Dolak).
- GIFFORD, Capt. Donna Jean Pucino (William K.);** '68 BS, '74 MSED Alfred; Guidance Couns., US Army; Civil Svc., USAIS, Ft. Benning, GA 31905; r. APO New York, NY 19033.
- GIFFORD, Mary I.;** '67 (See Teter).
- GIFT, Kathryn A. Graybill;** '31; Retired Tchr.; r. Paxtonville, PA 17861, 717/837-5818.
- GIFT, Penny J. Clay (Robert W.);** '72 BS, '75 MED; Tchr.; Penns Creek Elem. Sch., Penns Creek, PA 17862, 717/837-3168; r. RD 3, Middleburg, PA 17842, 717/374-9413.
- GIGER, Irene;** '34 (See Millroy).
- GIGER, Kathryn E.;** '68 BSEd; Sr. Research Tech.; Milton S. Hersey Med. Ctr. of The Penn. State Univ., Rt. 322 & University Dr., Hershey, PA 17033, 717/534-8970; r. 125 E. Second St., Hummelstown, PA 17036, 717/566-0545.
- GIGER, Victoria Smith (J. Fred);** '27 BSEd, '49 MED Bucknell; Retired Tchr.; r. 328 Ridge Rd., Iron Ridge Acres, Bloomsburg, PA 17815, 717/784-1967.
- GILBERT, Bonnie J. Prowant (William H.);** '68 BS, '70 MA Ohio State; Tchr.; Spencer-Van Etten Central Sch. Dist., Langford St., Van Etten, NY 14889, 607/589-4459; r. RD 2, Box 131-B, Spencer, NY 14883, 607/589-6895.
- GILBERT, Donald Craig;** '75 BA; Mgr.; Woolco, Rt. 45, Woodbury Heights, NJ 09028, 609/857-1717; r. King's Wick, Apt. H-20, Thorofare, NJ 08086, 609/845-1808.
- GILBERT, Elenanor Derr (Fred H.);** '24 Dipl.; Retired Tchr.; r. 25 Sherwood Dr., Bloomsburg, PA 17815, 717/784-4367.
- GILBERT, Esther;** '19 (See DeWitt).
- GILBERT, Gloria F.;** '62 (See Boyer).
- GILBERT, Lester E.;** '74 BSEd; Operations Research Analyst; Navy Fleet Material Support Ofc., Defense Activities, Mechanicsburg, PA 17055, 717/790-2337; r. 10 Gordon Dr., Carlisle, PA 17013, 717/243-2268.
- GILBERT, Mary E. Myers;** '11 BSEd; Retired Florist; r. 221 Lincoln St., Folsom, PA 19033, 215/532-5852.
- GILBERT, Robert M.;** '70; r. 900 Union Commerce Bldg., Cleveland, OH 44115.
- GILBERT, Vincent J.;** '49 BS, '56 MA Lehigh; Tchr.; Bethlehem Area Sch. Dist., Linden St., Bethlehem, PA 18017, 215/867-7521; r. 1952 Renwick St., Bethlehem, PA 18017, 215/868-9602.
- GILBERT, William;** '52 BSEd, '66 MS Bucknell; Self-Employed; r. RD 4, Stroudsburg, PA 18360, 717/421-1874.
- GILBODY, Janet E.;** '48 (See Murray).
- GILCHRIST, Evelyn;** '57 (See Sachs).
- GILCHRIST, Lucile M.;** '35 (See Kindig).
- GILDAY, Doris;** '49 (See Hohn).
- GILDEA, Ann M.;** '76 BA, '78 MS Shippensburg State; Grad. Couns.; Shippensburg State Coll., Box 237 Old Main, Shippensburg, PA 17257, 717/532-1912; r. 109 Atlantic Ave., West Pittston, PA 18643.
- GILDEA, John J., Jr.;** '72; r. 61 Lakepoint Dr., Harrisburg, PA 17111.
- GILDEA, Patricia Antonio (Martin);** '59 BS; Tchr.; Bloomsburg Sch. Dist., Bloomsburg, PA 17815; r. 657 Old Berwick Rd., Bloomsburg, PA 17815, 717/784-0941.
- GILES, Grace Neifert;** '15; Retired; r. 911 N. Market St., Marion, IL 62959, 618/997-6102.
- GILFERT, Elizabeth J.;** '66; r. Box 245, Hamburg, PA 19526.
- GILGANANN, Dr. Nancy Green (Robert E.);** '57 BSEd, '75 EdD Penn. State; Assoc. Prof.; Bloomsburg State Coll.; r. 514 W. Eighth St., Hazleton, PA 18201, 717/454-7208.
- GILHOOLEY, James W.;** '71 BSEd, '78 MS Marywood; Tchr.; Scranton Sch. Dist., Scranton, PA 10501; r. Box 170, Waverly, PA 18471, 717/587-0298.
- GILL, Bruce H., Jr.;** '77 BSEd; Market Rep.; Chrysler Corp., Highland Park, MI, 313/956-5389; r. 180 Woodview Ct., Rochester, MI 48063, 313/852-9516.
- GILL, Deborah I. Rice;** '77; r. 2 Kennedy Ln., Apt. 7D, Milford, MA 01757.
- GILL, Diane Rice (Bruce H. Jr.);** '77 BSEd; Tchr.; Meadow Brook Nursery Sch., Rochester, MI; r. 180 Woodview Ct., Rochester, MI 48063, 313/852-9516.
- GILL, Gary Wayne;** '76 BS; Acct.; Amstar, Delaware & Reed Sts., Philadelphia, PA, 215/271-6217; r. 20D N Repauno Ave, Gibbstown, NJ 08027, 609/423-7155.
- GILL, Thomas Albert;** '78; r. 327 Hazle Street, Tamaqua, PA 18252.
- GILLAR, Walter Allen;** '75; r. 220 Mary St., Olyphant, PA 18447.
- GILLASPY, Mary Sue;** '21 (See Shaler).
- GILLES, Irene;** '67; r. c/o Gilles 1107 Holly Dr, Berwick, PA 18603.
- GILLESPIE, Alberta Naunas "Bertie" (William G., Sr.);** '47 BS; Health Educator I; Brevard Cnty. Health Dept., Fla. Dept. of Health and Rehab. Svcs., 611 Singleton Ave., Titusville, FL 32780, 305/269-8391; r. 3 Lynwood Ave., Titusville, FL 32780, 305/269-0643.
- GILLESPIE, Brian William;** '76 BS; Sales; Knoph Pontiac, Inc., 3401 Lehigh St., Allentown, PA 18103; r. 3215 Carbon St., Whitehall, PA 18052, 215/433-5824.
- GILLESPIE, Deborah C. MacMahon;** '76 BSEd; Tchr.; Bloomsburg Sch. Dist., Bloomsburg, PA 17815, 717/784-5000; r. 1239 Old Burwick Rd., Bloomsburg, PA 17815, 717/784-9116.
- GILLESPIE, Libby A.;** '73; r. 1 Fairway Rd., Apt. 1C, Newark, DE 19711.
- GILLESPIE, Mary M.;** '18 BA; r. R. 632 Aller St., Hazleton, PA 18201.
- GILLESPIE, Nancy L.;** '65 (See Johnston).

- GILLESPIE, William G.; '52 BS; Quality Assurance Engr.; Fla. Power and Light, Box 529100, Miami, FL 33152,305/552-4731; r. 3 Lynwood Ave., Titusville, FL 32780,305/269-0643.
- GILLETTE, Barbara E. '41 (See Benoski).
- GILLETTE, Dawn Pipher (Marwil R.); '68 BS; Homemaker; r. RD 5 Box 258A1, Towanda, PA 18848,717/265-9867.
- GILLETTE, Regina A.; '76 BS; Tchr. Pre-School Multiply Handicapped Prog.; Jefferson-Lewis BOCES, Rt. 12, Glenfield, NY 13343,315/376-6501; r. Box 127, Glenfield, NY 13343,315/376-7130.
- GILLIGAN, Carolyn A. Wood (W. Patrick); '65 BS, '69 MS Penn. State; Homemaker; r. 3521 Stratford Dr., Vestal, NY 13850,607/797-0308.
- GILLIGAN, Elizabeth J.; '38 BS; Personal Sec.; Diocese of Paterson, Rev. Frank J. Rodimer, Bishop, 178 Derron Ave., Paterson, NJ 07504,201/274-2499; r. 355 Crooks Ave., Paterson, NJ 07503,201/271-5123.
- GILLILAND, Miriam R. Forsythe; '30; r. PO Box 372, Lemont, PA 16851.
- GILLIS, Gloria M. '47 (See Lynn).
- GILLIS, Helen Romanczyk (William P.); '49 BS, '55 MS Bucknell; Tchr., Business Dept.; Forest City Regl. HS, Susquehanna St., Forest City, PA 18421; r. 814 Delaware St., Forest City, PA 18421,717/785-5464.
- GILLIS, Rosemary A. '69 (See Arter).
- GILLMAN, Ruth E. '55 (See Williams).
- GILLNER, Grace '10 (See Zane).
- GILLOTT, Barbara A.; '73; r. R613 S. Hancock St., McAdoo, PA 18237.
- GILLOW, Charles G.; '49; r. 718 Lincoln St., Exeter, PA 18643.
- GILLOW, Lorna M. '32 (See Doyle).
- GILLUNG, George H.; '47 BS, '54 MEd Bucknell; Exec. Housekeeper; Central Park Lodge, 9309 S. Orange Blossom Tr., Orlando, FL 32809,305/859-5779; r. 5770 Oak Hill Manor Dr., Orlando, FL 32809,305/859-0106.
- GILLUNG, Geraldine M. Prior; '65; r. 93 Burbank Rd, Ellington, CT 06029.
- GILLUNG, Jack A.; '48 BS, MEd Penn. State; Tchr.; Clearfield Public Schs., Clearfield, PA; r. 3096 W. Locust St., Clearfield, PA 16830,814/765-8237.
- GILLUNG, Tom B.; '65; r. 93 Brubank Rd., Ellington, CT 06029.
- GILLY, Anna Marie '77 (See Gratz).
- GILMARTIN, Anne T. '70 (See Swarr).
- GILMORE, Alice Euphemia '35 (See Yeager).
- GILMORE, Dorothy '33 (See Lovell).
- GILMORE, Dorothy L. '28 (See Gunton).
- GILMORE, Ellen Lownes (Edward C.); '69 BS; Homemaker; r. 485 Lovett Ave., Tullytown, PA 19007,215/547-2292.
- GILMORE, James Patrick, Jr.; '73; r. 12 Woodside Dr., Milford, DE 19663.
- GILOTTI, Vincent F.; '64 BSED, '71 MEd; Realtor, Owner; Overlook Realty, Overlook Rd., Rt. 4, Lehighton, PA 18235,215/377-5944; r. Box 176, Rt. 4, Lehighton, PA 18235.
- GILPATRICK, Joseph Michael; '75 BS; Acct.; State of Penn., Harrisburg, PA; r. 169 Monroe St., Archbald, PA 18403,717/697-2389.
- GILPIN, Marian S.; '26; r. South Sterling, PA 18460.
- GILROY, Debbie A.; '78 BS; Tchr., Socially and Emotionally Disturbed; Warren Snyder Sch., 420 Buckley St., Bristol, PA; r. 251 S. Olds Blvd., Apt. 256, Fairless Hills, PA 19030,215/547-4977.
- GILROY, Diana; '77 BA; Systems Analyst; Burroughs Corp., 240 Radnor-Chester Rd., St. Davids, PA 19087,215/648-3782; r. Apt. 61B Westgate Village, Frazer, PA 19355,215/647-2889.
- GILROY, Frances M.; '73 BA, '78 MA Rider; Tchr.; Bristol Twp. Sch. Dist., 800 Coates Ave., Bristol, PA 19007,215/943-3200; r. 304 John St., Middletown, NJ 08846,201/968-3963.
- GILSDORF, Joan; '74 BS, '78 MS Radford State; LD Tchr.; Montgomery Cnty. Public Schs.; r. 5200C Foxridge, Blacksburg, VA 24060.
- GILSON, Jane A. '62 (See Foltz).
- GILSON, Mary M. '70 (See Manbeck).
- GILVER, Peggy A. '76 (See King).
- GIMBER, Evelyn A. Hocken (Darrell); '63 BSED; Retired Sch. Nurse; r. Huntington Mills, PA 18622,717/864-3571.
- GIMPERT, Ann M. Shuman (William P.); '73 BSED; Homemaker; r. 1122 Center St., Bethlehem, PA 18018,215/867-9592.
- GINGELOW, Ellen A.; '73; r. 1505 Embassy Drive, Harrisburg, PA 17109.
- GINGHER, Thompson P.; '70; r. 3418 Old Berwick Rd., Bloomsburg, PA 17815.
- GINGLES, Denise D. Fritz; '76; r. Jena, LA 71342.
- GINGRICH, Cindy Lane Hickox; '78; r. c/o Hickox Box 263 R-3, Lewisburg, PA 17837.
- GINGRICH, Debra J. Simone (Jed H.); '77 BSED; Tchr.; r. 3075 W. Oak St., Lebanon, PA 17042,717/272-2975.
- GINGRICH, Ida Jeanne '65 (See Smith).
- GINGRICH, James R.; '76 BS; Owner; Gingrich Memorials of Mechanicsburg, 5243 Simpson-Ferry Rd., Mechanicsburg, PA 17055,717/766-5622; r. 407 Brook Cir., Mechanicsburg, PA 17055,717/737-3635.
- GINGRICH, Karen Marquette (James); '76 BA; Mental Health Apartment Program Supv.; Cumb-Perry Cnty., Mental Health and Mental Retardation, 19 S. Hanover St., Carlisle, PA 17013; r. 407 Brook Cir., Mechanicsburg, PA 17055,717/737-3635.
- GINER, Marjorie G. '61 (See Stover).
- GINTER, Charles F.; '78; r. 38 Conifer Road, Levittown, PA 19057.
- GINTER, William L.; '52 BS, '52 MA Montclair; Vice Principal; Wayne Bd. of Educ., Valley Rd., Wayne, NJ 07470; r. NW Buena Vista Way, Bloomsburg, NJ 07403.
- GINTY, Marty Moyer (William M.); '64 BSED, '75 MA Trenton State; Eng. Tchr.; F.D.R. Middle Sch., 1001 N. Rodgers Rd., Bristol, PA 19007; r. 231 N. State St., Newtown, PA 18940.
- GINTY, William M.; '63 BSED, '67 MS Temple, '74 MA Rider; Vice Principal; W. Wilson HS, Green Ln., Levittown, PA; r. 231 N. State St., Newtown, PA 18940.
- GIOLNARDO, Christine V. '71 (See Jones).
- GIORDANO, Kaye E. Tennant (Don R.); '74 BS; Supv. of Consolidations, Acct.; GTE Lighting Grp., Lighting Intl., 100 Endicott St., Danvers, MA 01923,617/777-1900; r. 2A N. Main St., Apt. 18, Newmarket, NH 03857,603/659-3159.
- GIORDANO, Maureen; '78; r. c/o Bottones 205 Col Dr, Bricktown, NJ 08723.
- GIORDANO, Patricia A. Sondag (Guy); '72 BSED; Elem. Tchr.; Wyoming Valley West, Maple St., Kingston, PA 18704; r. 299 Lakeside Dr., Harveys Lake, PA 18618,717/639-2141.
- GIOVANNINI, Lucyann; '77 BS; Elem. Tchr.; Immaculate Conception Sch., Heller & Babbitt Aves., Pen Argyl, PA 18072,215/863-4816; r. 107 Eisenhower Blvd., Roseto, PA 18013,215/588-2732.
- GIOVANNINI, Rosalie P. '69 (See Schraeder).
- GIRDAUSKAS, Rae B. '55 (See Svezc).
- GIRIO, M. Antoinette '69 (See Wilson).
- GIRTON, Beatrice '30 (See Learn).
- GIRTON, Connie J. '59 (See Michael).
- GIRTON, Felecia H.; '78 MEd; r. 59 Main St., Millville, PA 17846.
- GIRTON, Jeffrey E.; '61 BSED; Tchr.; Berwick Area Schs., 1100 Fowler Ave., Berwick, PA 18603; r. 307 E. Fifth, Berwick, PA 18603,717/752-5284.
- GIRTON, Robert L.; '13; Retired Dist. Ofc. Supv.; Atlantic Richfield Co.; r. 428 Percy St., South Williamsport, PA 17701,717/322-8129.
- GIRTON, Ronald G.; '56 BS, '59 MEd Bucknell; Guidance Couns.; Boyertown Area Sch. Dist., S. Madison St., Boyertown, PA 19512,215/367-6031; r. RD 1, Boyertown, PA 19512,215/367-9295.
- GIRTON, Virginia B.; '66; r. RD 21, Lightstreet Rd., Bloomsburg, PA 17815.
- GIRTON, W. Raymond; '06; Retired Asst. Supt.; Intl. Salt Co.; r. 3100 Harford St. N. Apt. 211, St. Petersburg, FL 33713,813/345-1245.
- GITLOVITZ, Dora R.; '31; r. 68 N. Hancock St., Wilkes-Barre, PA 18702.
- GITTLER, Jane Skomsky (William F., Jr.); '72 BS; Public Health Nurse; r. 615 Country Club Dr., Bloomsburg, PA 17815,717/784-1284.
- GITTLER, Jr. William F.; '72 BS; VP, Comptroller; Catawissa Lumber & Specialty Co., Inc., Box 176, Catawissa, PA 17820,717/356-2349; r. 615 Country Club Dr., Bloomsburg, PA 17815,717/789-1284.
- GIUFFRE, Nicholas Joseph; '78; r. 346 Ballymore Road, Springfield, PA 19064.
- GIVEN, Edward Y.; '77 MBS; r. 66 Bordeaux Blvd, Lafayette, IN 47905.
- GLAAB, Cathy A. Wilson (Richard R.); '74 BSED; Pre-School Tchr.; Head Start Sch., Chino, CA 91710; r. 201 Chapman Ave., 43P, Placentia, CA 92670,714/524-9785.
- GLADSKY, Thomas S.; '62; r. Reedsville, NC 27320.
- GLADSTONE, Isabelle A. '61 (See Butz).
- GLADWIN, Vivian Reppert (William H.); '40 BSED; Sr. Stenographer; N.Y. dept. of Health, Central New York Lab., 677 S. Salina St., Syracuse, NY 13202,315/473-8349; r. 111 Sherwood Dr., Camillus, NY 13031,315/487-9234.

GLAHN, Dorothy I. Goss; '28; r. Wilkes-Barre, PA 18705.
GLAHN, Gloria Mary '60 (See Lewis).
GLANCY, Hazel Sanders (Irvin B.); '30 BS; r. Pine Rd., Fox Chase Farm, Fox Chase, PA 19111.
GLASS, Anna Catharine '14 (See Kochler).
GLASS, Charles F. '50 BS, '53 BDiv. Lancaster Theo. Sem.; Minister; Canadachly United Church of Christ; r. RD 12 Box 305, York, PA 17406,717/755-1691.
GLASS, Lola Deibert (Laurence C.); '52 BS; Music Dir.; Doylestown United Meth. Church, Swamp Rd., Doylestown, PA 18901,215/348-5224; r. 140 Hillendale Dr., Doylestown, PA 18901,215/348-9116.
GLASSMIRE, Mary Conner (John); '37 BS; Tchr.; Bristol Twp. Sch. System, Croydon, PA; r. 274 Brendwood Dr., Langhorne, PA 19047,215/757-4214.
GLATTS, Patricia E. '60 (See Bucher).
GLAVICH, Jean '72 (See Nebzydowski).
GLAVICH, William M.; '76 BS; Staff Med. Technologist; St. Joseph Hosp., 12th & Walnut Sts., Reading, PA 19603,215/378-1301; r. 2 Hamilton Terr Box 9, Clarks Summit, PA 18411.
GLEDHILL, Emilie Nikel (John); '12 Cert.; Retired Spec. Educ. Tchr., Camden, NJ; r. 101 Emerald Ave., Westmont, NJ 08108,609/854-2029.
GLEMBOCKIE, James J.; '73 BA; Price Analyst; US Dept. of Army, Tobyhanna Army Dept., Tobyhanna, PA 18466; r. RR 1 Box 521, Ringtown, PA 17967,717/889-5134.
GLENN, Alice Shanno (Edwin); '33 Cert.; Retired Elem. Tchr.; r. 6800 Chapin Rd., Bloomsburg, PA 17815,717/752-7565.
GLENNON, Edward J.; '61; r. 246 S. Fifth St., Shamoki, PA 17872.
GLENNON, John J.; '59; r. 246 S. Fifth St., Shamokin, PA 17872.
GLENNON, Margaret A.; '63; r. 129 S. Franklin St., Shamokin, PA 17872.
GLESEN, Carol A. Boelhoff; '76 BA, '78 MA West Virginia; Doctoral Candidate; West Virginia Univ.; r. Rt. 10, Box 6, Hartman Run Rd., Morgantown, WV 26505,304/296-3827.
GLESSNER, Gary R.; '77 MED; r. 201 S Broad Mtn Ave, Frackville, PA 17931.
GLESSNER, Kathleen A. Cheruka (Gary R.); '75 BS, '79 MS; Spec. Educ. Tchr.; Schuylkill IU, 308 S. Center, Pottsville, PA 17901,717/628-5687; r. 201 S. Broad Mountain Ave., Frackville, PA 17931,717/874-3894.
GLIDDEN, Ruth H. '52 (See Radicchi).
GLOECKLER, Lawrence C., Jr.; '66; r. 47 Blake Ave., Rockledge, PA 19111.
GLOSEK, Joseph S.A.; '54 BS; Social Studies Tchr.; Warren Hills Regl. Sch. Dist., Carlton Ave., Washington, NJ 07882,201/689-0750; r. 226 Pohatcong Dr., Washington, NJ 07882,201/689-2954.
GLOSEK, Thomas Anthony; '78; r. 905 Millstream Ln, Lynchburg, VA 24502.
GLOSSNER, Kathleen M.; '75 BSEd; Supv.; Williamsport Hosp., 777 Rural Ave., Williamsport, PA 17701,717/322-7861; r. RD 2, Lock Haven, PA 17745,717/748-8237.
GLOWCZYNSKI, Marie B.; '29; r. RD 1, Box 98, Plymouth, PA 18651.
GNALL, Mary Ann Dorin (Joseph M.); '62 BS; r. 203 Davis St., Taylor, PA 18517,717/562-0443.
GOBBI, Lydia Ann; '60; r. 857 Columbus Ave, Phillipsburg, NJ 08865.
GOBER, Deborah Anne; '78; r. 211 W New York St, Shenandoah, PA 17976.
GOBER, Stephen; '71 BSEd, '76 MA Penn. State; Tchr.; Steckle Elem. Sch., 2928 MacArthur Rd., Whitehall, PA 18052,215/435-1521; r. 3125 Birch St., Whitehall, PA 18052.
GOBLE, Diane Walker (Barry D.); '75 BSEd; Accts. Receivable, Cashier; Pepsi Cola Metro. Bottling Co., Graham St., McKees Rocks, PA; r. 1061 Vance Ave., Corapolis, PA 15108,412/262-4554.
GOBLE, Diane W.; '75; r. 1061 Vance Ave., Corapolis, PA 15108,412/262-4554.
GOBORA, Constance M. Stanko (Harry); '52 BS; Elem. Tchr.; Bristol Twp. Sch. Dist., 800 Coates Ave., Bristol, PA 19055,215/943-3200; r. 19 Jonquil Ln., Levittown, PA 19055,215/945-1690.
GOBORA, Harry J., Jr.; '50 BS, '57 MA Bucknell; Coord., Coop. & Dist. Educ.; Bristol Twp. Sch. Dist., 800 Coates Ave., Bristol, PA 19055,215/943-3200; r. 19 Jonquil Ln., Levittown, PA 19055,215/945-1690.
GOBSTER, Marlene P. '55 (See Klein).
GOCKLEY, Carl David; '75; r. 530 East Main Street, Ephrata, PA 17522.
GOCKLEY, Gilbert C.; '66; r. 752 Edgewood Ave, Rochester, NY 14618.

GODBER, Catherine Mary; '77; r. Rd 4 Tuckahoe Rd, Dillsburg, PA 17019.
GODIN, Donn G.; '75; r. Box 97A Rd 1, Catawissa, PA 17820.
GODLESKI, Lois E. '43 (See Lynn).
GODOWN, Nancy J. Bower (John R.); '67 BSEd, '76 BSEd Trenton State; Homemaker; r. 679 Crescent Dr., Bound Brook, NJ 08805,201/356-1181.
GODRI, John A.; '75; r. 119 Atkins Ave, Mt Airy, NC 27030.
GODSHALL, Susan Elaine; '78; r. 370 Donegal Springs Road, Mount Joy, PA 17552.
GODSHALL, Susan G. '66 (See Schiller).
GOEHRING, Lena Mae Radel; '62; r. Hempfield Manor R-1, Columbia, PA 17512.
GOERLITZ, Douglas Philip; '74; r. 164 Main Street, New Milford, PA 18834.
GOERLITZ, Kathleen A. Kunkel (Douglas P.); '74 BS; Spanish Tchr.; Montrose Jr. Sr. HS, RD 3, Montrose, PA 18801,717/278-3731; r. RD 1 Box 306B, Montrose, PA 18801,717/278-1660.
GOGAL, Claudia Chesney (Victor J.); '75 BSEd; Speech, Eng. Tchr., Forensic Dir.; North Schuylkill Sch. Dist., RD 2, Fountain Springs, Ashland, PA 17921; r. RD 2, Hometown, Tamaqua, PA 18252,717/668-6687.
GOGEL, LeAnn R.; '76 BSEd; Tchr.; Oxford Intermediate Sch., 602 Garfield St., Oxford, PA 19363,215/932-8961; r. RD 1, Box 73, Oxford, PA 19363,215/932-2715.
GOGOLACH, Ann R. '26 (See Vaughn).
GOHRIG, Mary Ann; '75 BS; Activities Coord.; Lecom Cnty. Assoc. For The Blind, 901 Memorial Ave., Williamsport, PA 17701,717/323-9401; r. c/o John E. Gohrig, Box 153A-RD 3, Jersey Shore, PA 17740,717/398-7249.
GOLA, Howard R.; '71 MED; r. R17 Charles St, Wilkes Barre, PA 18702.
GOLAZEWSKI, Elaine A. Zarutskie; '73, '66 MED; r. 101 Mill St, Wilkes Barre, PA 18702.
GOLD, Erma '29 (See Shearer).
GOLDBERG, Anne G. Curry; '28; r. 67 Winged Foot, Reading, PA 19607.
GOLDBERG, Marion; '77; r. 2309 Endlich Ave., Reading, PA 19606.
GOLDEN, Donald J.; '77 MED; r. PO Box 102, Lock Haven, PA 17745.
GOLDEN, Elizabeth A. '71 (See Rovito).
GOLDEN, Harriet '19 (See Dunn).
GOLDEN, James T.; '69 BS; Manager; Anthracite Provision Co., 500 S. Pearl St., Shamokin, PA 17872; r. 1440 W. Arch St., Shamokin, PA 17872,717/648-3473.
GOLDEN, Jane M.; '71 BSEd; Dept. Chmn.; Our Lady of Lourdes Regl. HS, Clinton Ave., Shamokin, PA 17872,717/644-0375; r. Shamokin, PA 17872.
GOLDEN, Mary Ellen T. '72 (See Caffas).
GOLDEN, Phoebe A. '72 (See Williams).
GOLDEN, Thomas J.; '76 BS; Computer Programmer Analyst; Johns Hopkins Hosp., 601 N. Broadway, Baltimore, MD 21205,301/955-3603; r. 7512-E Twincrest Ct., Baltimore, MD 21237,301/882-5736.
GOLDER, Anne '64 (See Baker).
GOLDER, Frank J.; '31 BS, '39 MA Columbia; Retired Sr. HS Principal; r. 1103 Market St., Bloomsburg, PA 17815,717/784-5783.
GOLDER, Rosebud L. '35 (See Ungemach).
GOLDMAN, Mark S.; '68 BA; Tchr.; HS Eng.; Newburgh Free Acad., Fullerton Ave., Newburgh, NY 12550,914/561-8500; r. 41-D Sherwood Forest, Wappingers Falls, NY 12590,914/831-2272.
GOLDSTEIN, Rosalie; '72 BS; Supv. Courthouse Svcs. Dept.; Assoc. Credit Bur. Svcs. Inc., 739 Hamilton Mall, Allentown, PA 18101,215/820-6822; r. 2402 S. Sixth St., Allentown, PA 18103,215/797-1970.
GOLDTHWAITE, Roger W., II; '69; r. 325 Ivy St Apt 1, Medford, OR 97501.
GOLDWASSER, Janet F.; '77 BS; Optician; Optique Boutique, 15851 Ventura Blvd., Encino, CA,213/990-4044; r. 14731 Sherman Way, 103, Van Nuys, CA 91405,213/479-7062.
GOLENESKI, Joseph M.; '74 BS; Landscaper, Laborer; Raves Lanscaping, Shavertown, PA; r. R 35 Moosic St., Wyoming, PA 18644,717/693-0175.
GOLIS, Linda M. '75 (See Gardner).
GOMBAR, Douglas S.; '73 BS; Ofc. Mgr.; Eastern Furniture, Allentown, PA; r. 940 Poplar St., Coopersburg, PA 18036,215/282-3668.

- GOMBAR, Mark E.; '74 BSEd; Business Ed. Tchr.; Bensalem Sch. Dist., 4319 Hulmeville Rd., Cornwells Heights, PA 19020,215/752-0531; r. 940 Poplar St., Coopersburg, PA 18036,215/282-3668.
- GOMBER, David J.; '76; r. 226 Main St., Conyngham, PA 18219.
- GOMMER, Helen Powell (Thurwald); '41 BS; Tchr.; Wilson Sch. Dist., Grandview Blvd., West Lawn, PA 19609,215/678-8065; r. 2307 LaSalle Dr., West Lawn, PA 19609,215/678-1053.
- GOMMER, Thurwald; '41 BS; Tchr.; Reading Sch. Dist., Eighth & Washington St., Reading, PA 19601,215/375-2607; r. 2307 LaSalle Dr., Reading, PA 19609,215/678-1053.
- GONAVER, Lois '69 (See Schmidt).
- GONDAL, Carole '74 (See Weary).
- GONDEK, Donna J. Biichele (Lawrence D.); '75 BSEd; Homemaker; r. RD 1 Mill Rd., Allenwood, PA 17810.
- GONDELL, Mary Ellen E. '76 (See Scalise).
- GONSHOR, Cynthia '75 (See Duval).
- GONZALO, David V.; '75; r. 36 Second St Strong, Mt Carmel, PA 17851.
- GOOBIC, Jonah; '58 BSEd, '67 MED Temple; Tchr., Eng.; Northwest Area HS, Shickshinny, PA 18655,717/542-4126; r. Rd 3 Lake Pinecrest, Shickshinny, PA 18655,717/864-3731.
- GOOD, Eda A.; '27; r. R-250 Center St., Milton, PA 17847.
- GOOD, Jane Ann; '76 BSEd; Asst. Mgr.; Foxmoor Casuals, Laurel Mall, Hazleton, PA; r. 128 W. Sixth St., Hazleton, PA 18201,717/455-3815.
- GOOD, Juanita M.; '74 MED; r. 2714 Hillside Ave., Williamsport, PA 17701.
- GOOD, June R.; '33; r. RD 250, Center St., Milton, PA 17847.
- GOOD, Patricia J. '56 (See Wallace).
- GOODBROD, Mary E. '62 (See Rosenbaum).
- GOODE, Cathy E. Schock (Joseph C.); '74 BS; Grad. Student; Lehigh Univ.; r. Box 376, Hill St., Benton, PA 17814,717/925-2613.
- GOODE, George J.; '71 MED; r. 52 Grove St, Kingston, PA 18704.
- GOODE, Joseph C.; '72 BS, '74 MED Lehigh; Purchasing Agt.; Avco Corp., Red Rock Job Corps., Box 218, Lopez, PA 18628,717/477-2221; r. Box 376 Hill St., Benton, PA 17814,717/925-2613.
- GOODE, Patricia L.; '68; r. 7 W. Essex Ave., Lansdowne, PA 19050.
- GOODENOUGH, Merle '13 (See Patten).
- GOODENOW, Mary M.; '75 BS; Sch. Nurse; Mifflinburg Sch. Dist., Mifflinburg, PA; r. Lime Ridge Rd., Mifflinburg, PA 17844,717/966-0934.
- GOODERHAM, Diane E.; '71 MED; r. 1102 N Franklin St, Shamokin, PA 17872.
- GOODERHAM, Linda J.; '69 BA; Case Worker; Dept. of Welfare; r. 1102 N. Franklin St., Shamokin, PA 17872,717/648-2928.
- GOODHART, Edward M.; '53 BSEd; Mgr., Acct.; AMP Inc., 3711 Paxton St., Harrisburg, PA 17105,717/564-0100; r. RD 2, Lewisberry, PA 17339,717/938-1244.
- GOODMAN, Arlie C. Leister; '25; r. 130 S. Front St. Apt. 206, Sunbury, PA 17801.
- GOODMAN, Cheryl L. '70 (See Moul).
- GOODMAN, Robert R.; '37 BS; Retired Circulation Dept.; Morning Press; r. 453 E. Third St., Bloomsburg, PA 17815,717/784-2592.
- GOODMAN, Thelma R. Dilliplane; '68 BS; Elem. Tchr.; Bloomsburg Area Sch. Dist., Market & Fifth, Bloomsburg, PA 17815,717/784-7885; r. 453 E. Third, Bloomsburg, PA 17815,717/784-2592.
- GOODMAN, Wilbur H.; '66; r. 705 Market St., Apt. 705, Sunbury, PA 17801.
- GOODRICH, James H.; '73 BS; Supv., Hard Candy Dept.; A & P, Ann Page Rd., Horseheads, NY; r. RD 1, Box 190, Gillett, PA 16925,717/596-3149.
- GOODWIN, Ann Marie McCartney (John R., Jr.); '75 BS; Elem. Tchr.; St. Agnes Sch., Main St., Sellersville, PA 18960,215/257-3571; r. 53 Mary St., Doylestown, PA 18901,215/348-9262.
- GOODWIN, Margaret R.; '27; r. 66 Harris Hill Rd., Trucksville, PA 18708.
- GOODWIN, Mildred Ann (Ray J.); '29; Retired Tchr.; r. 8030 Rancho Fanita Dr., Sante, CA 92071,714/448-6621.
- GOODWIN, Thomas A.; '53 BSEd, '61 MED SUNY, Buffalo; Asst. Supt.; Orleans-Niagara BOCES, 4232 Shelby-Basin Rd., Medina, NY 14103,716/798-4800; r. 25 Roosevelt Dr., Lockport, NY 14094,716/434-2062.
- GOODYEAR, Mabel Gordon Swineford (William F.); '36 BSEd, '47 MS Bucknell; Retired Tchr.; r. 4385 94th Ave., N., Pinellas Park, FL 33565,813/577-4147.
- GOOLEY, Diane M. Smith (Wayne C.); '76 BSEd; Eng. Tchr.; Centerville Jr. HS, 865 Centerville Rd., Lancaster, PA 17601; r. 238 Pitney Rd., Lancaster, PA 17601,717/291-2189.
- GORANT, Thomas N.; '62 BS, '72 MED West. Maryland; Principal; Harrisburg HS, 2154 Market St., Harrisburg, PA 17103,717/255-2617; r. 3300 Andrea Ave., Harrisburg, PA 17109,717/545-5333.
- GORDA, George; '51; r. 559 Arthur St., Hazleton, PA 18201.
- GORDISH, Loretta H. Korch (Robert J.); '72 BSEd; r. 215 Hampton Rd., Hatboro, PA 19040,215/672-1152.
- GORDISH, Robert J.; '72 BSEd, '74 MED Trenton State; Master Itinerant Tchr., Spec. Educ.; Montgomery Cnty. IU, Maine St., Norristown, PA,215/539-8550; r. 215 Hampton Rd., Hatboro, PA 19040,215/672-1152.
- GORDNER, Arlene '53 (See Hrenenko).
- GORDNER, Joanne L. '58 (See Mosteller).
- GORDNER, Patricia A.; '72 BS; Gordner's Market, Millville, PA 17846; r. RD 2, Box 280, Millville, PA 17846,717/458-6359.
- GORDNER, Rae Ann; '76; r. 179 N. Second St., Hughesville, PA 17737.
- GORDNER, Ruth E. '68 (See Kahler).
- GORDON, Carl A.; '68; r. Lake Ariel, PA 18436.
- GORDON, Gary L.; '77 BA; Mgr., Loan Ofcr.; Ritter Fin. Co., 3453 E. Lincoln Hwy., Thorndale, PA 17342,215/384-3636; r. 70B Meadow Lake Dr., Downingtown, PA 19335,215/269-7649.
- GORDON, Kay Ann Karmilowicz (Lloyd B.); '62 BS; Tchr.; Jefferson Elem. Sch. Dist., 101 Lincoln Ave., Dale City, CA 94014,415/992-1000; r. 1132 Cambridge Rd., Burlingame, CA 94010,415/344-6180.
- GORDON, Margaret L. Oswald (Walter J.); '28 BSEd; r. 125 Westover Dr., New Cumberland, PA 17071,717/744-5183.
- GORDON, Marina Yost; '73; r. Box 19, Benton, PA 17814.
- GORDON, Susan Lamoreaux (Roy B.); '68 BS, '72 MED; Tchr.; Carl G. Penn. Elem. Sch., Lairdsville, PA 17742,717/584-3070; r. Star Rt., Lairdsville, PA 17742,717/584-4095.
- GORDY, Martha Showers (Charles); '27; Retired Sch. Librarian; r. 9529 Desert Hills Ln., El Paso, TX 79925,915/598-2538.
- GORE, Effie J. Patterson (Leslie B.); '44 BS; Speech Pathologist; Virginia Beach Schs.; r. 913 Holladay Point, Virginia Beach, VA 23451.
- GOSETSCHI, Helen '38 (See Lewis).
- GORG, Janet Taft; '78; r. 566 Beale Road, Blue Bell, PA 19422.
- GORGUS, John J.; '60; r. 1242 Indian Place, North Brunswick, NJ 08902.
- GORHAM, Mary R.; '31; r. 238 N. Abington Rd., Clarks Summit, PA 18411.
- GORI, Louise R. '32 (See Cacchione).
- GORKA, John J.; '77 BA; Field Rep.; Luzerne Cnty. Human Resources Dept., 100 N. Pennsylvania Blvd., Wilkes-Barre, PA,717/822-1101; r. 1220 Lincoln Ave., Nanticoke, PA 18634,717/735-1279.
- GORKA, Josephine Albina; '74; r. 248 Sheridan St., wilkes-Barre, PA 18702.
- GORMAN, Clara M.; '18; r. Presidential Apts. 908, Philadelphia, PA 19131.
- GORMAN, Gerald W., Jr.; '67; r. 7501 East 25th St., Tucson, AZ 85710.
- GORMLEY, Barbara C. Kulesa (Edward); '72 BA, '78 MA Temple; Registrar of Ambulatory Svcs. & The Family Practice Ctr.; Abington Mem. Hosp., 1200 Old York Rd., Abington, PA 19001,215/885-4000; r. 107A Larraine Ave., Oreland, PA 19075,215/657-5039.
- GORMLEY, Edward W.; '71 BS; Mortgage Ofcr.; Jenkintown-Abington Fed. Savings & Loan Assn., 1020 Old York Rd., Abington, PA 19001,215/887-4666; r. 170a Larraine Ave., Oreland, PA 19075,215/657-5039.
- GORMLEY, Martha Capparelli (Thomas J.); '28, '37 BS Muhlenberg; Retired Elem. Tchr.; r. 335 W. Green St., Hazleton, PA 18201,717/454-6875.
- GORREY, Dorothy Mae; '30 BS; Retired Tchr.; r. 247 West St, Bloomsburg, PA 17815,717/784-1755.
- GORSKI, Joseph J.; '74 MS; r. E-2018-34th, Spokane, WA 99203.
- GORSKI, Michael A.; '78; r. 417 East Garrison Street, Bethlehem, PA 18018.
- GORSLINE, Almeda G. '60 (See Wilmarth).
- GOSCINSKI, Pearl L.; '29; r. 129 Orchard St., Nanticoke, PA 18634.
- GOSS, Amy R. Daniels (Galen L.); '64 BSEd, '67 MED Ohio; Coord., Student Activities; N. Va. Comm. Coll., 3001 N. Bearegard St., Alexandria, VA 22311,703/323-4207; r. 5012 Kingston Dr., Annandale, VA 22003,703/941-1791.
- GOSS, Barbara A.; '72; r. Rd 1 Box 247a, Lewistown, PA 17044.
- GOSS, David E.; '74 BS; Sr. Staff Acct.; Burton & Browne CPA's, 444 S. State St., Newton, PA 18940,215/968-4224; r. 246 Zartman Mill Rd., Speedwell Forge Lake, Lititz, PA 17543,215/547-5920.
- GOSS, Dorothy I. '28 (See Glahn).
- GOSS, Dr. Fern; '58 BSEd, '64 MA SUNY, '69 EdD SUNY; Dir., Educ.; Washington D.C. Public Schs.; r. 3413 Falling Green Rd., Olney, MD 20832,301/774-6816.

- GOSS, James W., Jr.; '65 BS, '73 MED Bucknell; Sch. Couns.; Montoursville Area Sch. Dist., 600 Willow St., Montoursville, PA 17754,717/368-2441; r. RD 1, Montoursville, PA 17754,717/368-3143.
- GOSS, Judith '61 (See Ball).
- GOSSIN, Randa J. '76 (See Triggs).
- GOSSLER, Anna E. Isenberg; '30; Retired Elem. Tchr.; r. 226 N. Ninth St., Sunbury, PA 17801,717/286-0772.
- GOSSMAN, Louisa E. Sheard (Joseph A.); '14; Retired; r. Boyds Mills Rd., Milanville, PA 18443,717/729-7513.
- GOTASKIE, John R.; '66 BS, '70 MS Bucknell; Principal; C.W. Rice Middle Sch., Fourth & Hanover Sts., Northumberland, PA 17857,717/473-3547; r. RD 2, Box 248D, Farview Ave., Sunbury, PA 17801,717/286-7484.
- GOTHRO, Janis M. '75 (See Leighow).
- GOTSCHAL, Diane L. Furry; '72; r. R D 5 Box 62, Wellsboro, PA 16901.
- GOTSCHAL, Perry Richard; '75; r. Rd 5 Box 62, Wellsboro, PA 16901.
- GOTSHALL, Daniel D.; '69 BSED, '75 MED; Reading Spec.; Columbia Borough Sch. Dist.; r. RD 3, 751 Ferndale Rd., Westvue Estates, Mt. Joy, PA 17552,717/684-8009.
- GOTSHALL, Grace E. '20 (See Pannebaker).
- GOTSHALL, Hazel R. '40 (See Young).
- GOTTTHARDT, Carmela Tarole (John J.); '50 BSED, '53 MA Lehigh; Tchr.; Nitschmann Jr. HS, 909 West Union Blvd., Bethlehem, PA 18018,215/866-5781; r. 1102 Stafore Dr., Bethlehem, PA 18017,215/868-7971.
- GOTTLIEB, Irving T.; '43 BS, '49 MED Pittsburgh; Distributive Educ. Tchr., Coord.; Washington HS,412/222-1300; r. 449 Second St., Washington, PA 15301,412/222-5042.
- GOTTLIEB, Linda '73 (See Williams).
- GOTTLIEB, Susan M.; '74 BSED, '76 MED; Reading Spec.; Wisahickon Sch. Dist., Dager & Houston Rds., Ambler, PA 19002,215/646-9300; r. 757 E Main Apt G304, Lansdale, PA 19446.
- GOTTSCHLING, Barbara Lawser; '70 BS; Program Mgr.; Pennhurst Ctr., Spring City, PA 19475,215/948-3500; r. Box 161, Morgantown, PA 19543,215/286-6386.
- GOTTWALD, Lance J.; '74 BA; Prod. Foreman; Bethlehem Steel Co., Coke Ovens Div., Bethlehem, PA 18017,215/694-2685; r. 1551 Irene St., Apt. 313, Bethlehem, PA 18017,215/865-6857.
- GOTTWALD, Bruce L.; '76 BS; Tchr.; r. Holly Ln., Hatfield, PA 19440.
- GOUBA, Elaine Cox; '71; r. PO Box 94, Bowmanville, PA 17507.
- GOUBA, Joseph D.; '69; r. 518 E. Center, Shenandoah, PA 17976.
- GOUDY, Susan J. Goudy; '72 BS; Tchr.; Log College Jr. HS, Norristown Rd., Warminster, PA 18974,215/672-7100; r. 1014 Quarry Rd., Perkasie, PA 18944,215/249-0372.
- GOUDY, Susan J. '72 (See Goudy).
- GOUGH, Linda A. Swartz (Brian A.); '73 BS; Bkpr.; Vought Ins. Agcy.; r. 1100 Ferris Ave., Berwick, PA 18603,717/759-1025.
- GOUKER, Ann E.; '73; r. 740 Hammond Rd., York, PA 17402.
- GOULDER, Deborah R. '73 (See Radzwich).
- GOULD, Robert B.; '77 BS; r. Box 527, Bloomsburg, PA 17815.
- GOULDY, Susan M.; '73 BS; Tchr.; Richboro Elem. Sch., Second Street Pike, Richboro, PA 18954,215/357-0466; r. 530-B Fitzwater-ton Rd., Willow Grove, PA 19090,215/657-4180.
- GOW, Penny E.; '78; r. Rd 1, Dalton, PA 18414.
- GOWEN, Mary Louise; '60; r. 423 Park St., Freeland, PA 18224.
- GOWER, Robert R.; '59; r. 1302 Chew St., Allentown, PA 18102.
- GOWISNOK, Janet A.; '76 BS; Asst. Business Mgr.; WVIA TV/FM, Public Broadcasting Ctr., Pittston, PA 18640,717/826-6144; r. 231 Watkins St., Swoyersville, PA 18704,717/287-7920.
- GOZDUR, Barbara M.; '73 BS; Tchr.; Luzerne IU 18, 268 Tioga Ave., Kingstown, PA 18704; r. 412 E. Grove St., Nanticoke, PA 18634,717/735-3695.
- GRABILL, Betsy R. Dillich (Douglas); '64 BSED; Homemaker, Former Jr. HS Eng. Tchr.; r. 300 Ashford Dr., Lancaster, PA 17601,717/569-1102.
- GRABLUTZ, Gloria L.; '70 BSED, '72 MED; Business Tchr.; Seton Cath. Central HS, 70 Seminary Ave., Binghamton, NY 13905; r. 40 Pulaski St., Binghamton, NY 13905.
- GRABOWSKI, Gertrude A. Makowski; '43; r. 2501 Garth Rd, Chalfont Wilm, DE 19810.
- GRABOWSKI, Joan Rebecca; '75; r. RD 1, Stillwater, PA 17878.
- GRABOWSKI, John B.; '77 BS; Waiter; r. 109 Grove St., Exeter, PA 18643,717/654-2639.
- GRABOWSKI, Martha I.; '27; r. Nanticoke, PA 18634.
- GRABOWSKI, Dr. Richard R.; '54 BS, '60 MED Temple, '76 PhD NYU; Prof., Kutztown State Coll.; Audiologist; Pvt. Practice, 1251 S. Cedarcrest Blvd., Allentown, PA 18103,215/432-5256; r. 4401 Kohler Dr., Allentown, PA 18103,215/437-4316.
- GRABY, Rebecca J.; '78; r. Route 2 Box 267, Annville, PA 17003.
- GRACE, Barbara; '62 BSED, '67 MED; Eng. Tchr.; Tri-Valley Central Sch., Grahamsville, NY 12740,914/985-2202; r. Grahamsville, NY 12740.
- GRACE, Dennis Lee; '77; r. RD 1, Box 183A, Shickshinny, PA 18655.
- GRACE, Leanne D.; '75 '75; r. RD 1, Box 183A, Shickshinny, PA 18655.
- GRACE, Mary I. '58 (See Pohutsky).
- GRACE, Richard J.; '76 BA; Greenhouse Worker; J.L. Dillon Wholesale Florist, Rt. 11, Bloomsburg, PA 17815; r. RD 5, Bloomsburg, PA 17815,717/784-7539.
- GRACE, Susan Maurer (Richard J.); '74 BA; Potter, Candle Maker; Waxen Candles, RD 3, Bloomsburg, PA; r. RD 5, Bloomsburg, PA 17815,717/784-7539.
- GRACE, Thomas; '61 BSED, '66 MS Bucknell; Assoc. Prof.; Sullivan Cnty. Comm. Coll., Loch Sheldrake, NY 12759,914/434-5750; r. Hastings Drive, Grahamsville, NY 12740,914/985-7315.
- GRACI, Maryann '66 (See Hoff).
- GRADWELL, Helen J. Kehler (Charles); '26 Cert.; Retired Tchr.; r. Box 87, Main St., Lostusdale, PA 17945,717/875-2253.
- GRADY, Angela Falcone (James P.); '73 BSED, '77 MA; Tchr.; Village Park Elem. Sch., Unity Dr., Fairless Hills, PA 19030,215/946-8663; r. Yardley Commons Apt. 601, Yardley, PA 19067,215/493-1226.
- GRADY, Douglas A.; '72 BA; Sales Rep.; Owens-Illinois Inc.,301/679-7421; r. Box 952, Edgewood, MD 21040,301/676-9171.
- GRADY, Karen A. Mundy (Douglas A.); '72 BS; Underwriter; Stump, Harvey & Cook, 1301 York Rd. Ste. 400, Lutherville, MD 21093,301/321-6510; r. 1727 Harbinger Tr. Box 952, Edgewood, MD 21040,301/676-9171.
- GRAEBER, George E.; '63 BS, '67 MSE USC; Programming Mgr.; IBM Corp., Warminster, PA 18974; r. 971 S. Lavera Rd., Warminster, PA 18974,215/674-3790.
- GRAF, Donna Lynn Clifford (Michael); '77 BSED; Tchr.; Holy Family Sch., 500 W. Center St., Nazareth, PA; r. 1315G Livingston St., Bethlehem, PA 18017,215/867-0482.
- GRAF, James C.; '72 BS; Carpenter; Self Employed; r. 90 Pine St., Kingstn, NY 12401,914/331-0934.
- GRAF, John J.; '69 BSED; Social Studies Tchr.; Pennridge HS, Perkasie, PA; r. 225 S. Minth St., Quakertown, PA 18951,215/536-8783.
- GRAF, Marleen C.; '75 MED; r. 7406 Shisler St, Philadelphia, PA 19111.
- GRAFF, Paul V.; '72 BSED, '73 MED; Business Educ. Tchr.; Tri-Valley HS, 155 W. Main St., Hegins, PA 17983,717/682-3125; r. 1413 Chestnut St., Kulpmont, PA 17834,717/373-3740.
- GRAHAM, Bonnie June; '76; r. 716 Milcom Ave., Swarthmore, PA 19081.
- GRAHAM, Carla Ann; '75; r. 108 Dey St., Danville, PA 17821.
- GRAHAM, Cathleen P.; '75 BSED; Kndgtn. Tchr.; Ridley Sch. Dist., Morton Ave., Folsom, PA 19078; r. 425 State Rd., Media, PA 19063.
- GRAHAM, Charles F.; '73 BSED; Math Tchr.; Norristown Area Sch. Dist., Whitehall Rd., Norristown, PA 19041,215/539-1000; r. Box 75, Montgomeryville, PA 18936,215/368-0178.
- GRAHAM, E. Lynn Keating (Charles F., Jr.); '73 BSED, '78 MED Temple; Business Educ. Tchr.; Colonial Sch. Dist., Plymouth Meeting, PA 19462,215/825-1500; r. Box 75, Montgomeryville, PA 18936,215/368-0178.
- GRAHAM, Elizabeth A. Munro (Michael F.); '76 BA; Caseworker; Pennel Psychiatric Ctr., 1517 Durham Rd., Pennel, PA 19047,215/752-1541; r. 300 S Main St., 713, Yardley, PA 19067,215/493-2219.
- GRAHAM, Hazel '26 (See Avery).
- GRAHAM, Janice Diane; '77 BSED; LD Tchr.; Henry Cnty. Public Schs.; r. 620 Sherwood Mnr., Bassett, VA 24055,703/629-5282.
- GRAHAM, M. Kathryn; '50; r. 2408 Hill Crest Rd., Drexel Hill, PA 19026.
- GRAHAM, Margaret G.; '38; r. 2408 Hillcrest Rd., Drexel Hill, PA 19026.
- GRAHAM, Melinda; '63; r. 322 S. Franklin St., Wilkes-Barre, PA 18702.
- GRAHAM, Michael F.; '75 BSED; Tchr.; Edgewood Elem. Sch., Edgewood Rd., Yardley, PA 19067,215/493-4091; r. 3455 Street Rd., Cornwells Heights, PA 19020.
- GRAHAM, Victoria D. Sellano (Dean); '64 BS, '76 MED SUNY, Oneonta; Speech Pathologist; Boces and Stamford Comm. Hosp., Stamford, NY 12167; r. Box R, Hobart, NY 13788,607/538-9932.

- GRALA, Alberta; '27; r. Laurel Mt., Hazleton, PA 18201.
- GRANDE, Joseph J.; '50 BS, '53 MBS Temple; Supv. of Industry; Reading - Muhlenburg Voc. Tech. Sch., Box 3068, Reading, PA 19604,215/921-0236; r. 114 Harvey Ave., Reading, PA 19606,215/779-5461.
- GRANT, Dr. Bruce S.; '64 BS, '66 MS North Carolina State, '68 PhD North Carolina State; Assoc. Prof., Biol.; Coll. of William and Mary, Williamsburg, VA 23185,804/253-4284; r. 222 Colony Point Rd., Williamsburg, VA 23185,804/229-0617.
- GRANT, Daniel Edward; '77; r. 219 E. Third St., Media, PA 19063.
- GRANT, John H.; '64 BSEd; Social Svc. Supv.; Penn. Dept. of Welfare, Pottsville, PA; r. 1517 Market St., Ashland, PA 17921,717/875-2941.
- GRANT, Larry L.; '69 BA; Borden Co., Berwick, PA; r. 1427 Pine, Berwick, PA 18603,717/752-7516.
- GRANT, Marjorie G. Sharretts; '44; r. 6903G Lachlan Cir, Baltimore, MD 21239.
- GRANTEED, Patricia A. '71 (See Bennett).
- GRANTIER, Robert Wayne; '78; r. Rd 1, Canton, PA 17724.
- GRASLEY, Edward R.; '75 BA, '79 MS Texas Tech.; Instr. in Mgmt. Area of Business Admin.; Texas Tech. Univ., Lubbock, TX 79409,806/742-3177; r. 1303 65th Dr., 3, Lubbock, TX 79412,806/745-2539.
- GRASLEY, Marilyn E.; '66; r. 139 N. Main St., Hatfield, PA 19440.
- GRASLEY, Sheldon W.; '66; r. 1440 Mauck Rd., Norristown, PA 19401.
- GRASSO, C. Michael; '78; r. 2368 Old Berwick Road, Bloomsburg, PA 17815.
- GRATTON, Melissa D. '75 (See McGhee).
- GRATZ, Anna Marie Gilly (Randall); '77 BS; Cost Acct. Mgr.; First Natl. Bank of Allentown, Seventh & Hamilton Sts., Allentown, PA 18105,215/439-4657; r. 3047 Exeter Rd., Allentown, PA 18103,215/797-9347.
- GRAU, Gregory L.; '74 MED; r. 930 Country Lane, Indiana, PA 15701.
- GRAVER, Jeanne Elizabeth '74 (See Stranzl).
- GRAVER, John A.; '61 BSEd, '61 MA Temple; Tchr.; Boyertown Area Sch. Dist., Fourth & Monroe St., Boyertown, PA 19512,215/367-6031; r. 29 W. Second St., Boyertown, PA 19512,215/367-0015.
- GRAVER, Kathryn M.; '77 BSEd; Tchr., Sec.; Franklin M. Graver, Real Estate and Ins.,215/262-9808; r. 19th & Main Sts., Northampton, PA 18067,215/262-2185.
- GRAVER, Melinda S.; '78; r. 256 N 2d St, Lehighton, PA 18235.
- GRAVES, Carol L. '77 (See Fron).
- GRAVES, Iva F.; '12; r. RD 1, Dalton, PA 18414.
- GRAVES, Ruth Edwards '16 (See Tewksbury).
- GRAY, Barry Lee; '74; r. Clyde Gray Rd 3, Danville, PA 17821.
- GRAY, Ellen T. Pheby (Mathew); '25, '34 BS Bucknell; Retired; r. 136 Woodtry Dr., Truicksville, PA 18708,717/696-2166.
- GRAY, Harry G.; '54 BSEd, '57 MS Bucknell; Principal; Bloomsburg Area Sch. Dist., Bloomsburg, PA 17815; r. 262 E. Ninth St., Bloomsburg, PA 17815,717/784-1352.
- GRAY, Judy Louise; '78; r. Hillside Terrace Box 391, Branchville, NJ 07826.
- GRAY, Kim E.; '77 BSEd, '78 MS; Speech Pathologist; Day Treatment Ctr., 10th And Vine Sts., Millville, NJ 08332,609/825-5840; r. Colonial Garden, Apt. J-4 1056 Blackhore Pike, Williamstown, NJ 08094.
- GRAY, Marie; '65; r. RD 2, Milton, PA 17847.
- GRAY, Marie L.; '74; r. 1134 Josephine St., Denver, CO 80206.
- GRAY, Marion C.; '67; r. 5780 Village Ln. RD 2, Doylestown, PA 18901.
- GRAY, Mildred E. '22 (See Barnhart).
- GRAY, Neal L.; '72 BA; Grad. Student. W. Va. Univ.; Aquarist, Asst. Curator, Sealand Aquarium; Cedar Point, Inc., Sandusky, OH 44870,419/626-0830; r. 538 Washington Ave., Huron, OH 44839,419/433-6763.
- GRAY, Pamela E. Westley (Neal L.); '74; Grad. Student, W. Va. Univ.; Math. Tchr.; Sailor Way Middle Sch., Vermillion, OH 44089,216/967-6196; r. 538 Washington Ave., Huron, OH 44839,419/433-6763.
- GRAY, Valerie; '78; r. 250 West Madison Street, Easton, PA 18042.
- GRAYBILL, Gilmore G.; '55 BSEd, '58 MED Penn. State; Tchr.; Perry, West Perry Elem., Mt. Pleasant Mills, PA 17853,717/539-2620; r. Snyder St., Richfield, PA 17086,717/694-3741.
- GRAYBILL, Joanne M. Coughlin (Thomas J.); '66 BSEd, '71 MA St. Louis; Hearing Cnslt.; Garrett Cnty. Bd. of Educ., Fourth & Green Sts., Oakland, MD 21550,301/334-8121; r. 219 North 11th St., Oakland, MD 21550,301/334-4312.
- GRAYBILL, Kathryn A. '31 (See Gift).
- GRAYBILL, Martha Drees; '38 BS; Sr. Clerk; Kerr-McGee Chem. Corp., Trona, CA 93562,714/372-4100; r. 84362 Eighth St., Box 432, Trona, CA 93562,714/372-5908.
- GRAYBILL, Pauline M. '70 (See Buchanan).
- GRAYBUSH, Gary J.; '73; r. 423 S. Hancock St., McAdoo, PA 18237.
- GRAZEL, Joan A. '51 (See Gamble).
- GRAZEL, Marie R. '53 (See Morris).
- GRAZIUL, Robert W.; '60 BS, '61 MA Seton Hall; Regl. Sales Mgr.; Jack Daniels Distillery, Nashville, TN; r. 519 Glen Ridge Dr. S., Bridgewater, NJ 08807,201/526-3191.
- GREAVES, John W., III; '74; r. 36 E Second Ave, Lititz, PA 17543.
- GREB, E. Barry; '72; r. 900-12th Ave., Scranton, PA 18504.
- GREBB, Robert J.; '74 BS; Sales Rep.; Mitchell and Ness Sporting Goods, 1312 Arch St., Philadelphia, PA 19107,215/567-0160; r. 319 Powell Rd., Springfield, PA 19064,215/543-3041.
- GREBER, Dr. Janet E. Bjornson (Randolph); '76 BS; Learning Disabilities Tchr.; Bucks Cnty. Intermediate Unit, Doylestown, PA; r. 5076 Stacey Apt. 102, Harrisburg, PA 17111,215/249-3862.
- GRECHER, Connie M.; '72; r. 2334 W. Fremont Dr., Tempe, AZ 85282.
- GRECO, Charles J.; '68; r. 294 Park Ave., Bangor, PA 18013.
- GRECO, Donna; '68 BSEd, '75 MED; Reading Spec.; Mt. Carmel Elem. Sch.; r. 124 S. Market St., Mt. Carmel, PA 17851,717/339-2222.
- GRECO, Enes Catherine; '78; r. 101 W Washington Street, Shenandoah, PA 17976.
- GRECO, Frank J.; '33 BS; Retired; r. 107 Lilac Ln., Scranton, PA 18505,717/344-1507.
- GRECO, Frank R.; '75 MED; r. Lawson Pl Box 1043, Conyngham, PA 18219.
- GRECO, Jessica J.; '76 BA; Claims Rep.; State Farm Ins. Co., 1513 Cedar Cliff Dr., Camp Hill, PA 17011,717/761-3484; r. 68 Beacon Dr., Harrisburg, PA 17112,717/652-5155.
- GRECO, Joan M. '53 (See Fix).
- GRECO, Marion M.; '72 BS; Clerk; Conrail, Co., Fourth & Duke St., Northumberland, PA; r. 421 Clermont St., Marion Heights, PA 17832,717/373-3925.
- GRECO, Richard; '67 BS; Tchr.; Kenneth Consolidated Sch. Dist., Kenneth Square, PA 19348; r. 327 W. Fig St., Mt. Carmel, PA 17851,717/339-3415.
- GRECO, Romaine A.; '76; r. R701 Alter St., Hazleton, PA 18201.
- GREGGAN, Kathleen A.; '68; r. RD 2, Box 136 A, West Grove, PA 19390.
- GREEN, Alberta M. Williams (Howard); '29, '64 BS Syracuse; r. 2000 Cold Spring Rd., Liverpool, NY 13088.
- GREEN, Alice; '58; r. 542 Woodland Ave., Media, PA 19063.
- GREEN, Anna I. Northup; '35; r. Stuart, FL 33494.
- GREEN, Anne Q. Quingley; '35 BS, '40 MED Penn. State; Eng. Tchr.; Berwick Area Sr. HS, 11th St. & Fowler Ave., Berwick, PA 18603; r. 1249 E. Fifth St., Berwick, PA 18603,717/752-4675.
- GREEN, Brenda Louise; '78; r. Rd 1 Box 309, Lewisburg, PA 17837.
- GREEN, Charlotte M. '68 (See Empet).
- GREEN, Debra Kern (Thomas); '73 BS; Tchr.; Berwick Area Sch. Dist., 10th St., Berwick, PA 18603; r. 221 W. Third St., Mifflin, PA 18631,717/752-4857.
- GREEN, Diane M. '72 (See Richenbacher).
- GREEN, Elsie A. Jones; '17; Retired; r. 128 Linden St., West Pittston, PA 18643,717/654-0815.
- GREEN, John E.; '63 BSEd; Ins. Agt.; American Gen., Mahanoy Plane, PA; r. Water St., Mahanoy Plane, PA 17949,717/874-1240.
- GREEN, Mary L. '70 (See Hannings).
- GREEN, Dr. Nancy '57 (See Gilgannan).
- GREEN, Nancy C.; '77 BSEd; Tchr.; Green Bank Elem. Sch., RD 2, Green Bank, Egg Harbor City, NJ,609/965-3520; r. 802 Main St., Bldg. Apt. 7, Toms River, NJ 08753,201/240-5278.
- GREEN, Olive Moultry (Albert T.); '52 BS; Elem. Tchr.; Mt. Carmel Area Sch. Dist., 11th & Spruce Sts., Kulpmont, PA 17834; r. 244 S. Maple St., Mt. Carmel, PA 17851,717/339-2594.
- GREEN, Robert A.; '65 BSEd, '70 MA Temple; Supv. of Spec. Educ.; Colonial Northampton Intermediate Unit 20, 229 Industrial Park Rd., Nazareth, PA 18064,215/759-7600; r. 346 Crest Dr., Whitehall, PA 18052,215/432-8586.
- GREEN, Susan A. '73 (See Feyrer).
- GREEN, Terrence D.; '71; r. 127 Church St., Winchester, MA 01890.
- GREENBERG, Sally Ann; '65; r. Blythe Ave., Drexel Hill, PA 19026.
- GREENE, Carol '60 (See Bender).
- GREENE, David A.; '75 BS; Sales Rep.; Mack Truck Inc., 2340 E. Olympic Blvd., Los Angeles, CA 90021; r. 1002 14th St., Santa Monica, CA 90043,213/451-4309.

- GREENE, Linda '78 (See Mooney).
- GREENE, Lydia A. '21 (See Klumpp).
- GREENER, Florence M.; '17; r. 216 Dana St., Wilkes-Barre, PA 18702.
- GREENLAND, Austin M.; '69 MED; r. Rd #5 Box 94, Bedford, PA 15522.
- GREENLAND, Daniel C.; '73 BSEd, '75 MED; Tchr.; Council Rock Sch. Dist., Middle Holland Rd., Holland, PA 18940,215/355-9696; r. 75 W. Afton, Yardley, PA 19067.
- GREENLAND, Patricia A.; '75 MED; r. 731 Luzerne St, Johnstown, PA 15905.
- GREENLAND, Sue A. '59 (See Williams).
- GREENLY, Barbara '48 (See Strawn).
- GREENLY, Dale W.; '66 BA, '69 MA Trenton State; Tchr.; Gayman Elem. Sch., Box 2, Danboro, PA 18916,215/348-2234; r. 68 Cedar Dr., New Britain, PA 18901,215/348-8801.
- GREENLY, Dennis Allen; '75; r. 1430 Warren Avenue, Williamsport, PA 17701.
- GREENLY, Duane R.; '72 BS, '74 MA Moorehead State; Research Chemist; Millikin & Co., Exeter, NH; r. 13 Exeter St., Newmarket, NH 03857,603/659-5033.
- GREENLY, Helen S. Piatt; '32; Retired Tchr.; r. 128 Center St., Millville, PA 17846,717/458-6057.
- GREENLY, John M.; '51 BS, '57 MA Colo.; Educ. Statistics Assoc.; Penn. Dept. of Educ., Box 911, Harrisburg, PA 17126,717/787-2644; r. 301 Sharon Dr., New Cumberland, PA 17070,717/938-3081.
- GREENLY, Larry W.; '65 BSEd, '74 MArch New Mexico, '77 MSCE New Mexico; Field Engr.; Matotan & Assoc., 230 Truman NE, Albuquerque, NM,505/265-8467; r. 2916 Jane Ct. NE, Albuquerque, NM 87112.
- GREENLY, Leon H.; '37 BS, '51 MS Bucknell; Retired Tchr.; r. 480 Hillside Dr., Bloomsburg, PA 17815,717/784-2506.
- GREENLY, Lynne Fae Bauman; '75; r. 400 West 18th St., Ft. Stockton, TX 79735.
- GREENLY, Richard B.; '64; r. RD 2, Danville, PA 17821.
- GREENLY, Rita Eyerly (William); '66 BS, '69 MED; Tchr.; Bloomsburg Sch., Bloomsburg, PA; r. 600 E. Second, Bloomsburg, PA 17815,717/784-5707.
- GREENLY, Susan A. Basar (Duane R.); '72 BS; Homemaker; r. 13 Exeter St., Newmarket, NH 03857,603/654-5033.
- GREENWOOD, Gerard J.; '71; r. 1741 Beaumont Ave., Scranton, PA 18508.
- GREENWOOD, Martha Evans; '38 BS; Tchr.; Garfield Elem. Sch., 1501 Laurel Blvd., Pottsville, PA 17901,717/628-2775; r. 320 Spring Garden St., Pottsville, PA 17901,717/622-6765.
- GREGG, Patricia S. '71 (See Kopcho).
- GREGONIS, Michelle A. '73 (See Vay).
- GREGORICH, Carol M. Elbert (Edward); '67 BS; Homemaker; r. 105 Pine St., Middletown, PA 17057.
- GREGORY, Betty Jane '60 (See Cooper).
- GREGORY, Helen '17 (See Lippert).
- GREGORY, Hilda M.; '16; r. 332 Rutter Ave., Kingstow, PA 18704.
- GREGORY, M. Jean; '32; r. Sonestown, PA 17770.
- GREGORY, Margie H. Harrison (Gerald); '31 Cert.; r. 5 Everett Rd., MR97, Binghamton, NY 13901,607/648-4728.
- GREGORY, Paul F.; '66; r. 21 Chestnut St., Glen Lyon, PA 18617.
- GREGORY, Ruth Fuller (Wade W.); '16; r. 472 W. Whitehall Rd., State College, PA 16801,814/237-7122.
- GREIDER, Sandra E. '61 (See Swanson).
- GREINER, Sheryl Ann '75 (See Gerhard).
- GREISMER, Anna M.; r. 44 Bush St., Wilkes-Barre, PA 18702.
- GRENEWALD, Sandra M.; '76 BS; Sales; Sears, Roebuck and Co., Pottstown, PA; r. 690 N. Price St., Pottstown, PA 19464,215/326-7411.
- GRENOBLE, Lois R. Naugle (John W.); '62 BS; Nursing Home Admin.; Long Term Care Facility, Danville State Hosp., Danville, PA 17821,717/275-7133; r. 922 St. Paul St., Lewisburg, PA 17837,717/524-9373.
- GRESS, Dr. John J.; '35; r. Bx 345 R-1 Manunka Chunk, Columbia, NJ 07832.
- GRESS, John James, Jr.; '75; r. Star Rt., Brodheads ville, PA 18322.
- GRETH, John W.; '76 BS; Production Scheduler; Grafika Commercial Arts Inc., 801 Hill Ave., Wyomissing, PA 19610,215/375-8474; r. 202 Community Dr., Apt. H, Shillington, PA 19607,215/775-1002.
- GRETH, Patricia A. Stover (John W.); '77 BSEd; Sec.; Eastern Machine Products, 400 Riverfront Dr., Reading, PA 19603,215/373-4188; r. 202 Community Dr., Apt. H, Reading, PA 19607,215/775-1002.
- GREY, Frances Helen; '63; r. Box 307, Bemus Point, NY 14712.
- GRIEBIN, Joseph J.; '70 BA; Admin. Asst.; Guardian Photo, Inc., Lehigh Valley Indust. Pk. II, RD 4, Allentown, PA 18103,215/266-9431; r. 1073 Wyandotte St., Bethlehem, PA 18015,215/868-7437.
- GRIEBIN, Joseph Q.; '34 BSEd, '40 MA NYU; Retired HS Business Educ. Dept. Chmn.; r. 6249 Darmouth Ave. N., St. Petersburg, FL 33710,215/867-3030.
- GRIEBIN, Sandra Sanford (Joseph J.); '69 BS, '73 MED Lehigh; Homemaker; r. 1073 Wyandotte St., Bethlehem, PA 18015,215/868-7437.
- GRIEBEN, Helen G. '24 (See McHale).
- GRICOSKI, Leonard E.; '50 BSEd, '60 Med Temple; Asst. Principal; Plymouth Whitemarsh Sr. HS, Germantown Pike, Plymouth Meeting, PA 19462,215/825-1500; r. 522 Grant Ave., Willow Grove, PA 19090,215/659-8090.
- GRIEBEL, Robert E.; '77 BS; Mgmt.; Readway Express Inc., Tannersville, PA; r. Box 74, Tannersville, PA 18372,717/629-3614.
- GRIEBEL, Rosemary Brogan (Ernest H.); '76 BSEd; Nurse; Carbondale Area Sch. Dist., Carbondale, PA 18407; r. 8 Wayne St., Carbondale, PA 18407,717/282-4035.
- GRIEBEL, Veronica A. '71 (See Sabina).
- GRIER, Marie H.; '26 Cert.; Retired Head Tchr.; r. 78 Elizabeth St., Pittston, PA 18640,717/654-0457.
- GRIESEMER, Alexandra L. '67 (See Fitzpatrick).
- GRIESING, Robert P.; '65 BSEd, '70 MED; Social Studies Tchr.; Toms River HS South, 201/341-9200; r. 672 Huckleberry Ln., Toms River, NJ 08753,201/270-1601.
- GRIESMER, Theresa; '15; r. 44 Birch St., Wilkes-Barre, PA 18702.
- GRIFFASI, Nancy M. '70 (See MacNeill).
- GRIFFIN, Julie Linda '74 (See Sejpal).
- GRIFFIN, Madlyn Moran; '60 BS; Elem Tchr.; Johnson City Schs., Harryl Dr., Johnson City, NY 13790; r. 135 Schubert St., Binghamton, NY 13905.
- GRIFFIN, Robert R.; '73 BS; Owner; Bob's Coin Shop, Bloomsburg, PA 17815; r. 2366 Old Berwick Rd., Bloomsburg, PA 17815,717/784-8745.
- GRIFFITH, Carole Joanne '60 (See Zeisloft).
- GRIFFITH, Dils G. '33 (See Skutches).
- GRIFFITH, Editha Whitesell (Walter R.); '61 BS; Elem. Tchr.; Northwest Area Sch. Dist., Vine St., Shickhsy, PA 18655; r. RD 2, Bloomsburg, PA 17815,717/784-1641.
- GRIFFITH, Estelle Friday (Harold L.); '48 BSEd, '63 MS Wisc.; Homemaker; r. 2010 Kewanee Tr., Casselberry, FL 32707,305/834-8049.
- GRIFFITH, Florence Ruth Speary; '18; Retired Tchr.; r. 300 Park Ave., Apt. 506, Wilkes-Barre, PA 18702,717/829-3423.
- GRIFFITH, Kathryn '23 (See Nicholls).
- GRIFFITH, Mildred E.; '19; Retired Elem. Tchr.; r. 31 S. Welles Ave., Kingstow, PA 18704.
- GRIFFITH, Myra J. Schlesinger (David); '68 BS; Homemaker; r. 6449 Thomas Paine Ct., Cornwells Heights, PA 19020,215/757-0548.
- GRIFFITH, Sue A. Chambers (John); '67 BS, '76 MED; Tchr.; Mifflinburg Elem. Sch., Third & Maple Sts., Mifflinburg, PA 17844; r. 529 Chestnut St., Mifflinburg, PA 17844,717/966-1213.
- GRIFFITHS, Dianne A.; '69 BS, '78 MA Millersville State; Program Compliance Monitor; Lancaster-Lebanon Employment & Training Consortium, 50 S. Duke St., Lancaster, PA 17602,717/291-1233; r. 1016 Fifth St., Moosic, PA 18507,717/299-6938.
- GRIFFITHS, Frederick J.; '65 BA, '72 MA Temple; Sch. Tchr.; Central Bucks Sch. Dist., Warrington, PA 18976; r. 1554 Turk Rd., Warrington, PA 18976,215/343-6527.
- GRIFFITHS, Grace; '21; r. 109 Gaylord Ave., Plymouth, PA 18651.
- GRIFFITHS, Jack Thomas, Jr.; '74 BS, '79 MED; Tchr.; Hanover Area Schs.; r. 2604 S. Main St., Wilkes-Barre, PA 18706,717/829-1038.
- GRIFFITHS, Jean '55 (See Kennedy).
- GRIFFITHS, Joseph P.; '70 BS; Sales Rep.; Sperry Rand Corp., New Holland Div.; r. RD 2, Box 411, Elversburg, PA 19520,215/286-6101.
- GRIFFITHS, Kit; '76 BSEd; Business Tchr.; Wilkes-Barre Sch. Dist., Wilkes-Barre, PA 18702; r. 41 Hillside St., Wilkes-Barre, PA 18702,717/822-2457.
- GRIFFITHS, Margaret; '25; r. 109 Gaylor St., Plymouth, PA 18651.
- GRIFFITHS, Mary Ann; '54; r. 110 W. Chester Pk., F15, West Chester, PA 19380.
- GRIFFITHS, Mary J. Wanzie (Robert W.); '65 BSEd; Homemaker; r. 1805 Ridge Croft Dr., Forest Hill, MD 21050,301/879-1289.
- GRIFFITHS, Mary P.; '24; r. 340 N. Bromley Ave., Scranton, PA 18504.
- GRIFFITHS, Mary Jo Williams (Bruce); '54 BS; r. Chestnut Hill Rd., Sandy Hook, CT 06482,203/426-8672.

- GRIFFITHS**, Robert M.; '71; r. 128 Reel Ave, Manahawkin, NJ 08050.
- GRIFFITHS**, Robert W.; '65 BSED, '70 MED Towson State; Program Advisor; Baltimore Cnty. Public Schs., 212 Aigharth Rd., Towson, MD 21204,301/494-4303; r. 1805 Ridge Croft Dr., Forest Hill, MD 21050,301/879-1289.
- GRIGALONIS**, Michael L.; '63 BS; Sales Rep.; Yellow Freight System, 6770 Keefers Ln., Bloomsburg, PA 17185,717/784-5936; r. Box 219, Lakewood, Barnesville, PA 18214,717/467-2780.
- GRIGGS**, Howard G., Jr.; '64 BA, '66 BSEd; Business Educ. Tchr.; Truckhannock Area Sch. Dist., 120 W. Tioga St., Truckhannock, PA 18657,717/836-3111; r. RD 4, Box 132A, Clarks Summit, PA 18411,717/586-0196.
- GRIGGS**, Mildred B. Berlew; '17; r. 16 Ryerson Ave, Newton, NJ 07860.
- GRIGGS**, Sharon L. Hodgett; '68 BS; Elem. Sch. Tchr.; Williamsport Area Sch. Dist., 605 West Fourth St., Williamsport, PA 17701; r. 2255 Spring Grove Dr., Williamsport, PA 17701,717/323-7605.
- GRIGGS**, Stanley R.; '73 BSED; r. Box 354, RD 2, Cogan Station, PA 17728,717/494-1816.
- GRILLO**, Michael D.; '75 BSEd; Plastic Fabrication Dept. Head; Speck Products, RD 3, Belfast, PA,215/759-1807; r. 6 Westgate Ave., Easton, PA 18042,215/252-1317.
- GRIM**, Helen M.; '60 BS, '68 MS; Tchr.; Beaver Adams Elem. Sch., RD 1, Beavertown, PA 17813,717/658-2905; r. RD 1, Beaver Springs, PA 17812,717/658-5371.
- GRIMES**, Alice M. Jacques (Carl H.); '51 BS; Kndgtn. Tchr.; Benton Area Schs., RD 2, Benton, PA 17814,717/925-2651; r. Box 228, Third St., Benton, PA 17814,717/925-6446.
- GRIMES**, Elizabeth; '30; r. Box 787, Edna, TX 77957.
- GRIMES**, Jay H.; '08; r. 5900 SW 35th Way c, Gainesville, FL 32601.
- GRIMES**, Joseph E.; '20; r. 193 W. Ninth St., Bloomsburg, PA 17815.
- GRIMES**, L. Edith Shuman (Marvin J.); '06 BSEd; r. Lewisburg United Methodist Homes, Lewisburg, PA 17837.
- GRIMES**, Mary M. Brunstetter (Donald W.); '41 BSEd, '44 MED Penn. State; Speech Therapist; Central Susquehanna IU 16, 82 University Ave., Lewisburg, PA 17837,717/356-2331; r. 441 E. Main St., Catawissa, PA 17820,717/356-2262.
- GRIMES**, Nancy S.; '74; r. RD 1, Allenwood, PA 17810.
- GRIMES**, Richard E.; '49 BS; Tchr., EMR; Harrisburg Sch. Dist., 1201 N. Sixth St., Harrisburg, PA 17105,717/255-2511; r. 1723 Fulton St., Harrisburg, PA 17102,717/233-0777.
- GRIMM**, Carol A. Detwiler (John B.); '74 BA; Pricing Mgr.; Winn-Dixie Stores, 6770 SW 40th St., Miami, FL 33155; r. 12224 SW 27th St., Miami, FL 33175,305/226-4520.
- GRIMM**, Elizabeth R. Hess (Richard); '45 BS, '70 MED; Tchr.; Conyngham Elem. Sch., Main St., Conyngham, PA 18219,717/788-2626; r. 47 Myers Ave., Conyngham, PA 18219,717/788-1450.
- GRIMM**, Floyd M.; '64 BS, '68 MED; Prof., Biol.; Harford Comm. Coll., 401 Thomas Run Rd., Bel Air, MD 21014,301/838-1000; r. 200 E Belrest Dr., Bel Air, MD 21014,301/838-8286.
- GRIMM**, John B.; '75 BS, '77 MED Nova; Tchr.; Dade Cnty. Schs., 3060 SW 127 Ave., Miami, FL 33175; r. 12224 SW 27th St., Miami, FL 33175,305/226-4520.
- GRIMM**, Lynn Wesley (Floyd M.); '67 BS; Tchr.; William Paca Elem. Sch., Abington, MD 21009; r. 200 E. Belcrest Rd., Bel Air, MD 21014,301/838-8286.
- GRIMM**, Marjorie E. '70 (See Cunningham).
- GRINAWAY**, Donald R.; '72 BS; Acct.; John F. Miles Co., 1020 Chestnut St., Kulpmont, PA 17834,717/373-9411; r. 411 E. Cameron St., Shamokin, PA 17872,717/648-1385.
- GRIFFEN**, Carol M. Kaminski (Duane A.); '66 BSEd; Tchr.; George W. Johnson Elem. Sch., Endicott, NY 13760; r. 200 Rano Blvd. 4-B, 18, Vestal, NY 13850,607/797-4158.
- GRISWOLD**, Virginia Roberts (David); '44 BS; Sec.; Rose Tree Media Sch. Dist., Media, PA 19063; r. Box 14, Gradyville, PA 19039.
- GRITSAVAGE**, Emily S.; '27 Cert., '50 BS Misericordia; r. 10301 Bolivar Dr., Sun City, AZ 85351,602/977-1049.
- GROCE**, Carole A. Kuzmick (Charles W.); '66 BSEd, '69 MED; Kndgtn. Tchr.; Selingsrove Elem. Sch., Broad St., Selingsrove, PA 17870,717/374-1144; r. 40 Greenbrier Ave., Selingsrove, PA 17870,717/743-7864.
- GROCHOWSKI**, Barbara '59 (See Shumaker).
- GROCHOWSKY**, Paul A.; '69; r. 419 W. Poplar St., Shenandoah, PA 17976.
- GRODZINSKI**, John C.; '70 BSEd; Training Dir.; United Republic Life Ins. Co., 411 South 40th St., Harrisburg, PA 17111,717/564-4134; r. 540 Cardinal Dr., Harrisburg, PA 17111.
- GROFF**, Anna K. Kornfeld; '54; r. 2923 Old Sewell Rd NE, Marietta, GA 30067.
- GROHAL**, Andrew V.; '43 BS; Retired Tchr.; r. 59 Third St., Oneida, PA 18242.
- GROHOL**, Veronica B.; '44 BS; Tchr.; Hazleton Area Sch. Dist., Laurel & Green St., West Hazleton, PA 18201,717/455-9551; r. 414 Winters Ave., West Hazleton, PA 18201,717/455-2556.
- GROHOWSKI**, Mary Ann; '75; r. 43 Carey St., Ashley, PA 18706.
- GRONER**, Hannah Law; '18, '23 BA Penn. State; Retired Tchr.; r. 75 N. Market St., Bloomsburg, PA 17815,717/784-6688.
- GRONKA**, Alexandrina L. Galli (Joseph M.); '61 BSEd; Homemak-er; r. 401 E. Noble St., Nanticoke, PA 18634,717/735-7170.
- GRONKA**, Kathryn '21 (See Wilkie).
- GRONKA**, Rose A. '18 (See Kielar).
- GROODY**, Mary M.; '34; r. Lost Creek, PA 17946.
- GROOVER**, Michael A.; '73; r. Co. A 1st. Bn. 36th. Inf., APO New York, NY 09045.
- GROSEK**, Mary R. '37 (See Kuc).
- GROSIK**, Edward Arthur; '76 BS; Grad. Student, LaSalle Coll.; Loan Ofcr.; US Govt., Small Business Admin., 1800 E. Davis St., Camden, NJ 08104,609/757-5138; r. 396 Sweetbriar Drive, Warminster, PA 18974,215/638-0473.
- GROSS**, Cecelia M. '66 (See Smith).
- GROSS**, Charles Howard; '78; r. 3865 Davisville Road, Hatboro, PA 19040.
- GROSS**, Connie A.; '73; r. PO Box 407, Fort Lee, NJ 07024.
- GROSS**, Diane Elaine; '77; r. 900 East 16th St., Berwick, PA 18603.
- GROSS**, Donna P. '67 (See Rudisill).
- GROSS**, Gertrude '07 (See Fleischer).
- GROSS**, Janet E. '60 (See Harris).
- GROSS**, John P.; '70 BSEd, '74 MBA Lehigh; Asst. Principal; Parkland Sr. HS, Rt. 309, Orefield, PA 18069,215/395-2021; r. 1742 Union St., Allentown, PA 18104.
- GROSS**, Judith J. '66 (See Farina).
- GROSS**, K. Vicki; '70 BS; Elem. Tchr.; Conrad Weiser Sch. Dist., 63 N. Pine St., Wernersville, PA 19565,215/678-9901; r. 325 E. Lancaster Ave., Shillington, PA 19607,215/777-1250.
- GROSS**, Lucinda K. '72 (See Rogers).
- GROSS**, Michael F.; '66 BSEd, '73 MBA Temple; Business Mgr.; Systems & Computer Tech. Corp., Malvern, PA,215/787-1108; r. 1116 Hagues Mill Rd., Ambler, PA 19002,215/646-3253.
- GROSS**, Patricia A. Ealer (Ray E., II); '65 BSEd, '78 MED Western Maryland; Specialized Tchr.; Home & Hosp. Sch., 6609 Falls Rd., Baltimore, MD 21209,301/821-5576; r. 3293 Greenway Dr., Westminster, MD 21157,301/795-3597.
- GROSS**, Ray E., II; '65 BSEd, '70 MED Towson; Asst. Principal; Towson Sr. HS, Cedar Ave., Towson, MD 21204,301/825-9646; r. 3293 Greenway Dr., Westminster, MD 21157,301/795-3597.
- GROSS**, Robert S., Jr.; '64; r. 228 Shamokin St., Trevorton, PA 17881.
- GROSS**, Sylvia A. Marchesi (Hugh E.); '61 BS, '75 MA Maryland; Tchr.; Prince George's Cnty. Public Schs., 9301 Ardmore Rd., Landover, MD 20785,301/322-2110; r. 3905 Yarmouth Ln., Bowie, MD 20715,301/262-5326.
- GROSVENOR**, Dorothy E. Maines (L. Reed); '31; Retired Tchr.; r. 208 Eleanor St., Peckville, PA 18452,717/489-0488.
- GROVE**, Linda L. Swank; '70 BSEd; Tchr.; Line Mountain Sch. Dist., RD 1, Herndon, PA 17830,717/758-2011; r. RD 1, Box 17B, Paxinos, PA 17860,717/732-5111.
- GROVE**, Thornton P.; '61 BA, '70 MA Trenton State; Principal; Pinedale Middle Sch., Pinedale, WV 82941,307/367-2821; r. Box 818, Pinedale, WV 82941,307/367-2164.
- GROVER**, Christine E. '40 (See Bruskie).
- GROVER**, Lillian M. Wagner; '25, '63 BS; Retired; r. RD 2, Briar Crest, Berwick, PA 18603.
- GROW**, Carol Ann Gerencher (William H.); '70 BSEd, '73 MED Lehigh; Homemaker; r. 3623 Lenaire Rd., Bethlehem, PA 18017,215/865-2545.
- GROW**, D. Mae; '43 BS; Kndgtn. Tchr.; Shamokin Area Sch. Dist., Shamokin, PA 17872; r. 610 W. Pine St., Shamokin, PA 17872,717/648-7613.
- GROW**, Elizabeth Ann; '78; r. 471 Youngwood Dr., East Stroudsburg, PA 18301.
- GROW**, Russell J.; '74; r. 39 Oswayo Street, Shinglehouse, PA 16748.
- GROW**, Thomas P.; '47 BS, '52 MA Equiv. Penn. State; Retired Tchr.; r. 142 W. Main, Ringtown, PA 17967,717/889-3350.
- GRUBA**, Magdalene G.; '26; r. Parkhurst Apts 11-1, Bethlehem, PA 18017.

- GRUBB, Donald M.**; '72 BS; Therapeutic Activities Worker; Danville State Hosp.; r. RD 5, Danville, PA 17821.
- GRUBB, Edward N.**; '67 BS, '70 MA Temple; Speech Pathologist; Chester Cnty. Intermediate Unit 24, Coatesville, PA 19320,215/383-5800; r. 100 School House Ln., Coatesville, PA 19320,215/383-5180.
- GRUBB, Joyce W. Welker**; '62, '68 MED; r. Bx 86B Ridge Rd R2, Elizabethtown, PA 17022.
- GRUBB, Karen M.**; '71; r. 300 North Second Street, Lykens, PA 17048.
- GRUBB, Marion**; '27; r. 33 Walker St., Boyertown, PA 19512.
- GRUBB, N. Ann Sbarretts (Edward)**; '66 BS; Tchr.; Coatesville Area Sch. Dist., Coatesville, PA 19320; r. 100 School House Ln., Coatesville, PA 19320,215/383-5180.
- GRUBER, Brian P.**; '76 BS; Penn. Dept. of Health,717/783-5061; r. RD 1, Box 17E, Liverpool, PA 17045,717/444-3722.
- GRUBER, Connie M. Kaniper (Jerry A.)**; '72 BSED, '77 MA Ariz. State; Tchr., Math and Computer Sci.; Westwood HS; r. 2334 W. Fremont Dr., Tempe, AZ 85282.
- GRUBER, Gene C.**; '68 BSED, '71 MS Syracuse; Tchr.; Moravia Central Sch., Main St., Moravia, NY 13118,315/497-2672; r. Box 781, Moravia, NY 13118,315/497-9302.
- GRUBER, George J., III**; '74; r. 120 Weatherby St., Dalton, PA 18414.
- GRUBER, Glenn H.** "Bud"; '62 BS, '67 MA Shippensburg State; Home & Sch. Visitor, Dist. Equipment Mgr., Coach; Central Dauphin Sch. Dist., 626 Rutherford Rd., Harrisburg, PA 17109,717/545-4703; r. 616 Burgundy Rd., Harrisburg, PA 17112,717/652-3037.
- GRUBER, Karen D.** '76 (See Hicks).
- GRUETTNER, Barbara A.** '72 (See Ward).
- GRUGAN, Kathy A. Doan (Larry A.)**; '68 BSED, '74 MED; r. Box 136A, RD 2, West Grove, PA 19390,215/869-8339.
- GRUGAN, Larry A.**; '68 BSED, '74 MED; Coop. Diversified Occupations Tchr., Avon Grove HS, State Rd., West Grove, PA 19390; r. Box 136A, RD 2, West Grove, PA 19390,215/869-8339.
- GRUSKIEWICZ, Linda M.**; '77 BSED; Asst. Dir., Communications; United Way of Wyoming Valley, 148 S. Main St., Wilkes-Barre, PA 18701,717/822-7161; r. RD 1, Box 192, Wapwallopen, PA 18660,717/868-3288.
- GRUSS, Christine M.** '69 (See Ketz).
- GRUTZA, Ronald D.**; '68 BSED, '71 MED; Eng. Tchr.; North Schuylkill Sch. Dist., Rt. 61, Ashland, PA,717/875-2371; r. 363 Texas Ave., Shenandoah, PA 17976,717/462-0254.
- GRUYER, Lois K.** '41 (See Gassert).
- GRYBOS, Margaret A.**; '69; r. 150 S. Spruce St., Mt. Carmel, PA 17851.
- GRYSHUK, Alan G.**; '72 BSED; Tchr.; Quakertown Elem. Sch.; r. 1036 Montgomery Ave., Pennsburg, PA 18073,215/679-6037.
- GRYSHUK, Deborah F. Chasfee (Alan)**; '72 BSED; Elem. Tchr.; Quakertown Sch. Dist., Quakertown, PA; r. 1036 Montgomery Ave., Pennsburg, PA 18073,215/679-6037.
- GRYZIEC, Kathryn C.** '72 (See Johnson).
- GRZYWACZ, Anmarie C.**; '64; r. 618 Delaware St., Mayfield, PA 18433.
- GUARINO, Louis J.**; '68 BSED; Tchr.; Hazleton Area Sch. Dist., Hazleton, PA 18201,717/455-9551; r. 702 La Salle St., Berwick, PA 18603,717/759-1575.
- GUARNA, Flora C.** '45 (See Crocker).
- GUBERNOT, Joseph J.**; '68 BS, '77 MS; Jr. HS Math. Tchr.; HS Coach; Shamokin Area Sch. Dist., 2000 W. State St., Shamokin, PA 17872,717/648-5083; r. 539 Balsam St., Shamokin, PA 17872,717/648-1318.
- GUBERNOT, Marilyn R. Edmunds (Joseph J.)**; '69 BS; Elem. Lang. Arts Tchr.; Shamokin Area Sch. Dist., 2000 W. State St., Shamokin, PA 17872,717/648-5752; r. 539 Balsam St., Shamokin, PA 17872,717/648-1318.
- GUCKAVAN, Marie C.** '19 (See Turnbach).
- GUENTHER, Mary** '49 (See Meier).
- GUERRIERI, Maryrose** '77 (See Johnson).
- GUERS, Terry K.**; '77 BS, '78 MS; r. 24 E. Butler St., Shickshinny, PA 18655,717/542-7075.
- GUEST, Irene E.**; '29, '53 MA Scranton; Retired Tech.; r. 630 N. Sumner Ave., Scranton, PA 18504,717/346-7211.
- GUFFROVICH, Diane B.** '76 (See Peters).
- GUFFROVICH, Emory P., Jr.**; '73 BSED, '78 MA; Coord., Evening Div.; Lackawanna Jr. Coll., IBE Bldg., Public Square, Wilkes-Barre, PA 18701,717/825-8531; r. 120 Conwell St., Wilkes-Barre, PA 18702,717/824-1956.
- GUFFY, Jeffrey Alan**; '78; r. Cardinal Vlg Apts C28, Jacksonville, NC 28540.
- GUIDA, Lucille Martino (Louis)**; '45 BSED, '60 MA Lehigh; Guidance Couns.; St. Francis Acad., Bethlehem; Pius X HS, Roseto, PA 18013; r. 39 Dewey St., Roseto, PA 18013,215/588-1282.
- GUIDA, Sharon L.**; '74; r. 219 Kline St., Bangor, PA 18013.
- GUIDO, John Emilio**; '75 BS; Retailer; Lanco Co.; r. 114 Westbrook Ave., Pen Argyl, PA 18072,215/863-4995.
- GUIGLEY, M. Irene Mathews (Robert)**; '70 BSED; Homemaker; r. 1228 Linden St., Reading, PA 19604,215/374-8505.
- GUIGLEY, Robert C.**; '70 BSED; Physics Tchr.; Reading HS, 13th & Douglas Sts., Reading, PA 19604,215/374-4551; r. 1228 Linden St., Reading, PA 19604,215/374-8505.
- GUILD, Doris M.** '42 (See Chamberlin).
- GUILLORY, Lynne** '69 (See Bressi).
- GUINN, Sharon R. Pope (Frederick C.)**; '69 BS, '72 MED; Supv., Modern Foreign Langs.; Shikellamy Sch. Dist., Sixth & Walnut Sts., Sunbury, PA 17801,717/286-7161; r. RD 1, Box 341-A, Sunbury, PA 17801,717/286-1371.
- GUISEWHITE, Cathy L.** '78 (See Gelatka).
- GUIZZETTI, James**; '62; r. 245 W. Olive St., Mt. Carmel, PA 17851.
- GULASH, Donna Mehalick (Thomas P.)**; '75 BSED, '79 MS; Kndgtn. Tchr.; Nuremberg Elem. Sch., Main St., Nuremberg, PA 18241; r. Cove Meadows, Oneida, PA 18242,717/384-3774.
- GULASH, Thomas P.**; '72 BSED, '77 MS Scranton; Social Studies Tchr.; H.F. Grebey Jr. HS, Vine St., Hazleton, PA 18201,717/455-9551; r. Cove Meadows, Oneida, PA 18242,717/384-3774.
- GULDEN, Jere G.**; '69 BS; Tchr., Econ.; Woodrow Wilson HS, 3001 Green Ln., Levittown, PA 19057,215/547-3000; r. 32 Circle Dr. RD 1, Telford, PA 18969.
- GULDIN, Judy C. Stettner (Harry D.)**; '63 BSED; Homemaker; r. Box 313, RD 1, Leesport, PA 19533,215/926-1643.
- GULICK, Barbara** '53 (See Davis).
- GULLA, Joseph J.**; '45; r. 128 Owen St., Swoyersville, PA 18704.
- GULLA, Mildred Holoviak (August M.)**; '73 BS; r. 130 E. Ridge St., Coaldale, PA 18218,717/645-5450.
- GULLEY, Helen E. Arthur (Rexford T.)**; '23 Cert.; Retired; Sch. Bd. Sec.; r. Box 123 Jefferson Ave., Thompson, PA 18465,717/727-2537.
- GULLIVER, Graydon A.**; '73 BS; Site Records Controller; US Testing Co. Inc., Box 101, Berwick, PA 18603,717/542-7315; r. 116 Linden Dr., Berwick, PA 18603,717/752-2551.
- GULLUNI, Donna J. Bogard (Gennaro)**; '65 BS; Caseworker; Dauphin Cnty. Bd. of Assistance, 99 S. Cameron St., Harrisburg, PA,717/783-8035; r. 3624 Colonial Rd., Harrisburg, PA 17109,717/545-5907.
- GULNAC, Eileen J.** '68 (See Hartman).
- GULYCYZ, Irene** '72 (See Wehinger).
- GUM, E. Burel**; '66 BSED, '67 MBA Bucknell; Asst. Prof.; Bloomsburg State Coll., Bloomsburg, PA 17815,717/389-3300; r. RD 1, Millville, PA 17846,717/458-6643.
- GUM, Gretchen J.** '66 (See Jamaliowski).
- GUM, Lola J.**; '60 BS, '65 MS Bucknell; Social Studies Tchr.; Shikellamy Sch. Dist., Sunbury, PA; r. Millville, PA 17846.
- GUMAN, Mary R.** '32 (See McGuire).
- GUMMOE, Frances Myers (Byron Jr.)**; '58 BS; Elem. Tchr.; Tunkhannock Area Sch., Tunkhannock, PA 18657,717/836-3111; r. RD 4, Tunkhannock, PA 18657,717/836-2632.
- GUMPERT, Cindi B.**; '77 BS; Primary EMR Tchr.; Shade-Central City Schs., McGregor Ave., Cairnbrook, PA 15924,814/754-4441; r. Lot 9 Lake Stoneycreek, Friedens, PA 15541,814/267-3846.
- GUNDEL, Michael L.**; '68 BSED; Tchr. German & Social Studies; Benjamin Franklin Jr. HS, Parkhurst Blvd., tonawanda, NY 14150,716/835-8522; r. 162 Wellington Rd., Buffalo, NY 14216,716/837-7889.
- GUNDERMAN, Louis E.**; '76 BSED; Elem. Tchr.; North Schuylkill Sch. Dist., Frackville, PA; r. RR 1, Box 316, Ringtown, PA 17967,717/889-5801.
- GUNN, Edward F., III**; '75 BS; Seminarian; Oblates of St. Francis De Sales, Soybieres Hill, Childs, MD 21916; r. 2312 Ripley St., Philadelphia, PA 19152,215/338-3070.
- GUNN, Jeanne Kelder (Thomas L.)**; '50 BSED; Homemaker; r. 1469 Deer Path, Mountainside, NJ 07092,201/233-1465.
- GUNN, Marilyn D. Rink (Manuel)**; '68 BSED; Tchr.; Cottonwood Elem. Sch., 52705 Holladay Blvd., Salt Lake City, UT 8414,801/278-2659; r. 3774 S. Sunnydale, Salt Lake City, UT 84109,801/278-1244.
- GUNNE, Dr. Manuel G.**; '63 BSED, '66 MED Maryland, '74 PhD Penn. State; Asst. Prof.; Univ. of Utah, Milton Bennion Bldg., Univ. & 200 S, Salt Lake City, UT 84112,801/581-8490; r. 3774 S. Sunnydale, Salt Lake City, UT 84109,801/278-7244.

GUNNISON, Audrey A. Parsell; '46; r. 350 Burroughs Drive, Snyder, NY 14226.

GUNSTER, Carolyn E. '73 (See Howland).

GUNTHER, Anita L. '65 (See Profit).

GUNTHER, Elaine Claire '54 (See Yeager).

GUNTON, Dorothy L. Gilmore; '28 Cert.; Retired; r. Rd 1 Box 195a, Noxen, PA 18636,717/298-2231.

GUNTON, Margaret '60 (See Holmgren).

GUNTON, Ruth '15 (See Farrell).

GURECKI, Stanley M.; '75 BSEd; Tchr.; Council Rock Sch. Dist., Twining Ford Rd., Richboro, PA, 215/357-8910; r. 2815 Village of Pennbrook, Levittown, PA 19053,215/959-3017.

GURECKI, Thomas D.; '74 BA; Quality Control Tech.; Desoto, Inc., Jaycee Dr., Valmont Indust. Pk., Hazleton, PA 18201,717/455-9421; r. 117 N. West St., Shenandoah, PA 17976,717/462-3942.

GURICK, Gloria J. Janasick; '69; r. 813 N Plantation Dr, Virginia Beach, VA 23454.

GURO, Frances M. '62 (See Petruzzi).

GURSKY, Martin David; '75 BSED; r. 114 Cherry St., St. Clair, PA 17707,717/429-1265.

GURZAU, Adrian F.; '75 BS; Internal Auditor; Ship'n Shore Inc., Div. of General Mills, Bridgewater Rd., Aston, PA 19014,215/494-2000; r. 1515 Bishop Ave. Bishop Hills Apts., Apt. I-1, Secane, PA 19018,215/622-1948.

GURZYNSKI, Andrew J.; '63 BS; Research Biologist; Ichthyological Assoc. Inc., RD 1 US Rt. 11, Berwick, PA 18603,717/542-2191; r. RD 2, Shickshiny, PA 18655,717/542-4329.

GURZYNSKI, Archie F.; '55 BS; Math. Tchr.; Hackettstown HS, Hackettstown, NJ; r. 57 Italy St., Mocanaqua, PA 18655,717/542-7160.

GUSHEN, Jan Milkovitz (Gary L.); '75 BS; Med. Technologist; Easton Hosp., 21st & Lehigh Sts., Easton, PA 18042,215/258-6221; r. 2110 Pennsylvania Ave., Apt. K-5, Bethlehem, PA 18018,215/866-7643.

GUSTAFSON, Margaret S.; '73 MED; r. 429 Carlisle St, Gettysburg, PA 17325.

GUSTASON, Helen Dickinson; '26, '77 MED Pittsburgh; Retired Math Tchr.; r. 163 Dix Dr., Apt. 20, North Versailles, PA 15137,412/824-9371.

GUSTAVE, James M.; '58 BSED, '62 MS Seton Hall; Asst. Natl. Sales Mgr.; Jack Daniel Distillery, 110 21st Ave., S., Nashville, TN 37203,615/327-1551; r. 5844 Robert E. Lee, Nashville, TN 37215,615/385-3191.

GUTGESELL, Joan W. (See Faunce).

GUTH, Rebecca L.; '75 BS, '77 MS; Tchr. of the Deaf; Del. Cnty. Intermediate Unit 25, Sixth & Olive Sts., State Bldg., Media, PA 19063,215/565-4880; r. RD 5 Box 93, Coatesville, PA 19320,215/384-6621.

GUTHEINZ, Robert A.; '72; r. 60 Willow St., Scranton, PA 18505.

GUTHRIE, Alexa M.; '73; r. PO Box 105, Elwyn, PA 19063.

GUTHRIE, Alice S.; '17; r. 314 Cornell Ave., Swarthmore, PA 19081.

GUTHRIE, Deborah Hile (Russell W.); '67 BS; Homemaker; r. 915 N. Main St., Watsontown, PA 17777,717/538-9078.

GUTKOWSKI, Florian J.; '72 BSED, '77 MBEEd; Asst. Controller; Central Penn. Savings Assoc., 100 W. Independence St., Shamokin, PA 17872,717/644-0861; r. 550 N. Market St., Shamokin, PA 17872,717/648-4193.

GUTOSKY, Adam V.; '63 BS, '72 MA Trenton State; Math. Tchr., Dept. Chmn.; Neshaminy Sch. Dist., Woodland Hulmeville Ave., Pennel, PA 19047; r. 2700 Skyview Ave., Langhorne, PA 19047.

GUTOSKY, Joseph M.; '67; r. Lopez, PA 18628.

GUTOSKY, Sandra F. Fassano; '68; r. Midloan Apts M-12, Norwich, NY 13815.

GUTOSKY, Susan W. Williams (Adam V.); '64; r. 2700 Skyview Ave, Langhorne, PA 19047,215/757-7847.

GUTSHALL, Loretta Gaye '77 (See Bachman).

GUTSHALL, Ranne M. '72 (See Young).

GUTTENDORF, Anna L. Orner (Roland R.); '39 BS; Sec.; The Guttendorf Press, Box 15031, Pittsburgh, PA 15237,412/321-8272; r. 444 Demler Dr., Pittsburgh, PA 15237,412/364-0529.

GUY, John F.; '48 BSED; Chmn., Driver Educ.; Newark Sch. Dist., 83 E. Main St., Newark, DE 19711,302/731-2000; r. 301 Country Club Dr., Newark, DE 19711,302/731-5263.

GUY, June L. Hontz (John); '49 BS; Tchr.; Newark Sch. Dist., Newark, DE 19711; r. 301 Country Club Dr., Newark, DE 19711,302/731-5263.

GUY, Shirley A. McHenry (Terence L.); '69 BS; Homemaker; r. RD 1, Meadowmere Ln., Greenwood, MO 64034,816/537-6732.

GUYPISH, Daniel G.; '67 BS, '71 MS; Tchr.; Grebey Jr. HS; r. R401 W. Green St., West Hazleton, PA 18201,717/454-8805.

GUYPISH, Mary Lou '71 (See Stepping).

GUYER, Dennis M.; '73 BA; Carpenter; Fred Faust, Penn St., Thompsontown, PA; r. RD 1, Box 34, Thompsontown, PA 17094,717/535-5424.

GUYER, Lillian Mae '36 (See Kershner).

GUYER, Timothy T.; '74; r. 1557 E Pleasant Val Blvd, Altoona, PA 16602.

GUYLER, Hazel V. Chapell (Charles); '50 BSED, '62 MED Maine, '70 CAS Maine; Retired; r. Beech St., Topsham, ME 04086,207/725-2138.

GUYLER, Helen C. Hergert (Harry J.); '27 Cert.; Retired Elem. Tchr.; r. 199 Madison St., Wilkes-Barre, PA 18702,717/823-6457.

GUZEVICHI, Irene M. '71 (See Casari).

GUZIK, Barbara A. '65 (See Bleech).

GUZIK, Claire M.; '77 BA; Youth Dir.; Salvation Army, 320 W. Second St., Berwick, PA 18603,717/759-1214; r. 436 East 11th St., Berwick, PA 18603,717/752-3564.

GUZOFSKY, David P.; '72 BSED, '75 MED Penn. State; Earth & Space Sci. Tchr.; Greater Nanticoke Area Sch. Dist., E. Main St., Nanticoke, PA 18634,717/735-2770; r. RR 69, Ridge St., Glen Lyon, PA 18617,717/736-6368.

GVAZDAUSKAS, Marie C. '72 (See Scripturan).

GYORY, Amy L. Schalles (John F.); '74 BSED; Speech Therapist; Luzerne Intermediate Unit 18, 368 Tioga Ave., Kingston, PA 18704,717/287-9681; r. 38 Holiday Dr., Apt. 146, Kingston, PA 18704,717/288-5650.

H

HAAR, Donald L.; '50 BS, '53 MED Penn. State; Tchr., Social Studies; Madison Bd. of Educ., Main St., Madison, NJ 07940,201/377-2300; r. 1 Adams Dr., Denville, NJ 07834,201/627-3566.

HAAS, Barbara A.; '71 BS, '74 MED; Tchr., & Chmn., Business Educ. Dept.; Oley valley HS Dist., Oley, PA 19547,215/987-6217; r. RD 2, Mertztown, PA 19539,215/682-2674.

HAAS, Brenda L. '72 (See Hunsberger).

HAAS, Donna R. Casale (Glenn A.); '72 BSED; Elem. Tchr.; Boyertown Area Sch. Dist., 911 Montgomery Ave., Boyertown, PA 19512,215/367-6031; r. 500-C Mulberry Ln., Bechtelsville, PA 19505,215/367-7072.

HAAS, Glenn A.; '74 BSED; Elem. Tchr.; Boyertown Area Sch. Dist., 911 Montgomery Ave., Boyertown, PA 19512,215/367-6031; r. 500-C Mulberry Ln., Bechtelsville, PA 19505,215/367-7072.

HAAS, Mark K.; '74 BS; Tchr.; Monroe Twp., Williamstown, NJ; r. 52 Elm Street, Plymouth, PA 18651,717/779-1233.

HAAS, Mollie '55 (See Harter).

HAAS, Phyllis M. '72 (See Klouser).

HAAS, Robert V.; '53 BSED, '57 MED St. Bonaventure; Business Tchr., Dept. Chmn.; William Allen HS, 17th & Turner Sts., Allentown, PA 18104,215/820-2336; r. 319 Virginia Ave., Whitehall, PA 18052,215/432-8026.

HAAS, Susan C.; '75 BSED; Spec. Educ. Tchr.; Iredell Cnty. Schs., Statesville, NC 28677; r. Box 229-G, Rt. 4, Mooresville, NC 28115,704/663-2221.

HAAS, Wayne J.; '62 BSED, '69 MED Kutztown State, '74 Admin. Cert., Lehigh; Principal; Schuylkill Haven Area Middle Sch., Haven St., Schuylkill Haven, PA 17972,717/385-2654; r. 3 Long View Dr., Schuylkill Haven, PA 17972,717/385-3490.

HAAS, William W.; '64 BS, MEquiv Penn.; Tchr.; Lewisburg Area Sch. Dist., Washington Ave., Lewisburg, PA 17837,717/523-1178; r. 97 Shipton St., Mifflinburg, PA 17844,717/966-1601.

HABERLE, Dayna M. '74 (See Piske).

HACHISUKA, Yukiji; '69 MED; r. 18 Myokencho, Handa City, Aichiken, Japan.

HACK, Carl G.; '67 BS; Purchasing Svc. Mgr.; Trail-R-Van, Inc., Box 258-1, Morgantown, PA 19543,717/354-4091; r. Box 53A, RD 2, Elverson, PA 19520,215/286-6262.

HACK, Nancy K.; '74 BS; Grad. Student, Bloomsburg State Coll.; Tchr.; Juniata Cnty. Sch. Dist., RD 2, Mifflintown, PA 17059,717/436-6469; r. Box 93, Mifflintown, PA 17059.

HACK, Ruth A. Babb (Clark W.); '71 BS; Tchr.; Mahoning Cooper Elem. Sch., 1605 Bloom Rd., Danville, PA 17821,717/275-2451; r. RD 3, Box 419, Danville, PA 17821,717/275-5120.

HACKENBERG, Elaine R. Schraeder (Barry M.); '65 BSED; Tchr.; L. B. Morris Elem. Sch., W. Tenth St., Jim Thorpe, PA 18252,717/325-2703; r. 519 Arlington St., Tamaqua, PA 18252,717/668-3536.

HACKENBERG, Janet E. Moyer (Gary E.); '70 BS; Homemaker; r. 805 Green St., Mifflinburg, PA 17844,717/966-0529.

- HACKENBERG, Merry B.** Shutt (David N.); '76 BSEd; Elem. Tchr.; Liberty-Valley Sch., RD 1, Danville, PA 17821,717/275-0599; r. RD 4, Box 401, Danville, PA 17821,717/275-5546.
- HACKENBERGER, Mary** 'Jess'; '43 BS; Retired Tchr., EMR; r. 9 Cross St., Mifflintown, PA 17059,717/436-2516.
- HACKENBURG, Mac Rebecca** West (Murray A.); '41 BSEd, '68 MS; Retired Elem. Tchr.; r. RD 3, Box 14, Danville, PA 17821,717/275-5402.
- HACKENBURG, Murray A.**; '50 BSEd, '68 MS; Retired Elem Tchr.; r. RD 1, Box 14, Danville, PA 17821,717/275-5402.
- HACKETT, Faythe M.**; '51 BS; r. Rd 2, Benton, PA 17814,717/458-6784.
- HACKNEY, Ann V.** Perch; '72 BSEd; Psychiatric Nurse IV; Asst. Dir. of Residential Svcs.; White Haven Ctr., White Haven, PA 18661,717/443-9564; r. 506 Berwick St., White Haven, PA 18661,717/443-8876.
- HADALLS, Regina F.** '72 (See Hepner).
- HADDAD, Dyar**; '52 BSEd; Pres., Haddad Agcy. Inc.; Pres.; Markham-Bixby Agcy. Inc., 50 W. Main St., Gowanda, NY 14070,716/532-3336; r. Peters Rd., Sprineville, NY 14141,716/592-7107.
- HADDAD, Susan L.** '74 (See Leitzel).
- HADSALL, Marian** '23 (See Parrish).
- HADUCK, Frank G.**; '69 BS, '76 MA Marywood; Elem. Tchr.; Garfield Sch., Vine & Frothingham Sts., Pittston, PA,717/654-2311; r. 609 Pittston Ave., Avoca, PA 18641,717/655-1518.
- HADUCK, Mary Ann**; '75 BS, BSEd; Tchr.; Stokes Cnty. Schs.; r. 4929 A Pinewood Dr., Winston-Salem, NC 271061,919/924-8719.
- HADUCK, Michael M.**; '72; r. 1210 Spring Street, Avoca, PA 18641.
- HAEFNER, Richard J.**; '64; r. 427 South 22nd St., Lewisburg, PA 17837.
- HAEFNER, William E.**; '72; r. RD 5, Danville, PA 17821.
- HAEHNEL, Christine E.** Harnish (Rudolf H.); '63 BS; Elem. Tchr.; Gaeorner Millin Sch. Dist., 10 S. Waverly St., Shillington, PA 19607,215/775-1461; r. Cedar Top Rd., Box 966 B, RD 1, Reading, PA 19607,215/777-6715.
- HAEN, Dorothy I.** '30 (See Hersker).
- HAERTTERT, Alicia M.**; '74; r. 300 S Shamokin Street, Shamokin, PA 17872.
- HAFER, Elizabeth A.** '32 (See Schoch).
- HAFER, Janet M.** '70 (See Moyer).
- HAFER, Linda Nell Kniss** (Stephen A.); '73 BS; Business Educ. Tchr.; Line Mountain Sch. Dist., RD 1, Herndon, PA 17830,717/758-2011; r. RD 1, Box 374G, Northumberland, PA 17857,717/473-9121.
- HAFER, Rose Marie Shafer** (Richard W.); '70 BSEd; Tchr.; Joseph Ashkar Elem Sch., S. Broad St., Hughesville, PA 17737; r. 96 N. Third St., Hughesville, PA 17737,717/584-4364.
- HAFER, Sandra McKee** (Joseph P.); '63 BS; r. 235 E. Lauer Ln., Camp Hill, PA 17011,717/761-3992.
- HAFFLY, Robert R.**; '72; r. 102 Juniper Drive, Mechanicsburg, PA 17055.
- HAFTKE, Kathy A.** '68 (See Gacad).
- HAGANBUCH, M. Elizabeth** '44 (See Delong).
- HAGEL, Rose Mary**; '67 MED; r. 67 Hughes St, Forty Fort, PA 18704.
- HAGEMEYER, Bonnie** '73 (See Evert).
- HAGEMEYER, Martha J.** '18 (See Phillips).
- HAGENBAUCH, Emmajane** Nellen (Jack L.); '67 BSEd, '70 MED Penn. State; Assoc. Prof.; Northampton Cnty. Area Comm. Coll., 3835 Green Pond Rd., Bethlehem, PA 18017,610/865-5351; r. 55 Woodshire Dr., Easton, PA 18042,215/252-0588.
- HAGENBAUGH, Frank V.**; '68 BS, '72 MED Trenton State, '74 MA Rider; Tchr., Athletic Dir.; Memorial Jr. HS, Willingboro, NJ 08046,609/871-9000; r. 72 Indigo Rd, Levittown, PA 19057.
- HAGENBUCH, Elsie** '16 (See Robinson).
- HAGENBUCH, Jay P.**; '33; r. Box 11, Kresgeville, PA 18333.
- HAGENBUCH, Joanne E.** '62 (See Shalkop).
- HAGENBUCH, Julia C.**; '41 BS, '50 MED Bucknell; Retired Tchr.; r. RD 1, Box 80, Danville, PA 17821,717/437-2457.
- HAGENBUCH, Pearl H.** '26 (See Swenson).
- HAGENBUCH, Ray K.**; '26; r. 1 Citadel Dr, Camp Hill, PA 17011.
- HAGENBUCH, Roxanne R.**; '77 BA; r. 1019 E. Fourth St., Birdsboro, PA 19058,215/582-4753.
- HAGENBUCK, Hortense**; '29; r. RD 3, Berwick, PA 18603.
- HAGER, Christopher L.**; '77; r. 154 South Pearl Street, Shamokin, PA 17872.
- HAGERMAN, Barbara A.**; '74 BSEd; Admin. Sec. to VP, Mortgage Dept.; Commonwealth Federal Savings & Loan Assoc., 104 W. Main St., Norristown, PA 19401,215/279-8000; r. Jefferson Villa Apts. 3 2042 W. Main St., Norristown, PA 19401,215/631-9268.
- HAGGARTY, Mari A.**; '76 BS, '79 MS Scranton; Pre-School Tchr.; Northeastern Educ. IU, Beth Shalom Temple St., Scranton, PA 18508,717/342-2830; r. 446 Leggett St., Scranton, PA 18508,717/342-2810.
- HAGGE, Donna Marie** '75 (See Russell).
- HAGGERTY, Elizabeth**; '58; r. 1207 Walnut St., Allentown, PA 18102.
- HAGGERTY, Regina B.**; '31; r. Mary D, PA 17952.
- HAGGERTY, Ruth H.**; '17; r. 1002 Mill St., Dunmore, PA 18512.
- HAGGERTY, Suzanne M.** '73 (See Cordier).
- HAGGY, Ruth** '32 (See Baker).
- HAGLEY, Judy P.**; '76; r. c/O Kannelap 837 Louis St., Wilson Boro, PA 18042.
- HAHN, David W.**; '78 MA; r. 204 South 7th St, Lewisburg, PA 17837.
- HAHN, Frances M.** '24 (See Blose).
- HAHN, George R.**; '73 BA; Asst. Chief Flight Instr.; Dallas Flight Ctr., 1 Aviation Pl., Dallas, TX 75220,214/351-5386; r. 3353 Sheila, 252, Dallas, TX 75220,214/350-6033.
- HAHN, Kay L.** '72 (See Nell).
- HAHN, Minnie M.**; '39 BS; r. 110 Prospect St., Wilkes-Barre, PA 18702.
- HAHN, Richard A.**; '74 BS; Social Studies Tchr.; Hatboro Horsham Sch. Dist.; r. 238 Girard Ave., Horsham, PA 19044,215/674-3975.
- HAHN, Richard C.**; '73 BA; Store Mgr.; Consumer Value Stores, 2183 Ridge Rd., W., Rochester, NY 14626,716/225-0340; r. 65 Turpin St., Rochester, NY 14621,716/544-7889.
- HAHN, Terri Lee H.**; '71 BS, MEquiv.; Elem. Tchr.; Benton Area Sch. Dist., Park St., Benton, PA 17814,717/925-2651; r. 5 York Rd., Bloomsburg, PA 17815,717/784-2647.
- HAHN, Victoria L. Corey** (Richard A.); '74 BS; Tchr.; Hatboro-Horsham Sch. Dist.; r. 238 Girard Ave., Horsham, PA 19044,215/674-3975.
- HAHN, William J.**; '49 BSEd; Chemist II; Penn. Dept. Environ. Resources, Bur. of Radiological Health, Third & Riely Sts., Box 1467, Rm. A-1-81, Harrisburg, PA,717/787-4314; r. 825 Fairfield St., Mechanicsburg, PA 17055,717/697-9004.
- HAIGH, Kathleen M.** '74 (See Callahan).
- HAIGH, Nanci A.**; '77 BSEd; Programmer; Colonial Penn Grp. Data Corp., 1234 Market St., Philadelphia, PA 19103,215/988-5845; r. 335B E. Essex Ave., Lansdowne, PA 19050,215/284-0928.
- HAIGHT, Barbara J.**; '72; r. Conshohocken, PA 19428.
- HAILE, Catherine J. Fisher** (Patrick); '77 BS; r. 413 S. High St., Harrisburg, VA 22801.
- HAILE, Gail Sypher**; '75; r. Star Route, Bartonville, PA 18321.
- HAILE, John J., Jr.**; '71 BS; Asst. Treas. Mgr. Planning & Analysis; Bank & Trust Co. of Penn., 951 N. Fourth St., Reading, PA 19601,215/372-1747; r. 931 N. Fourth, Reading, PA 19601,215/374-7048.
- HAILE, Michael J.**; '73; r. Star Route, Bartonville, PA 18321.
- HAILE, Patrick D.**; '76 BS; Cost Acct.; Kawneer Co., Inc., Country Club Rd., Harrisburg, VA 22801,703/433-2711; r. 413 S. High St., Harrisburg, VA 22801.
- HAILE, Philip M.**; '65 BS, '72 MED Princeton; Coord., Social Studies Educ.; Council Rock Sch. Dist., Twining Ford Rd., Richboro, PA 18954,215/357-6750; r. 56 Woodlawn Ave., Chalfont, PA 18914,215/822-9549.
- HAINES, Connie Ann** '77 (See Sinitus).
- HAINES, Diane Marilee**; '75 BS; Tchr.; r. 892 Joann Dr, N Versailles, PA 15137,412/678-1418.
- HAINES, Don D.**; '63; r. 817 Anthracite Ave, Kingston, PA 18704.
- HAINES, Eleanor E.**; '48; r. 369 N 11th St, Sunbury, PA 17801.
- HAINES, Helen P.**; '75 BA; Sec.; Jim Brookmire, Agt., State Farm Ins. Co., 2180 Monroe Ave., Rochester, NY 14618,716/461-5240; r. 50 Darwin St., Rochester, NY 14610,716/244-5749.
- HAINES, Patricia A.**; '76 BSEd; Elem. Tchr.; Lower Dauphin Sch. Dist., 291 E. Main St., Hummelstown, PA 17056; r. 4571 Larch Dr., Harrisburg, PA 17109,717/657-1826.
- HAINES, Sharon A.**; '78 MS; r. 4344 Nazareth Pike, Bethlehem, PA 18017.
- HAIRE, Doris** '71 (See Cummings).
- HAITZ, Virginia**; '68; r. 1225 E. Mahanoy Ave., Mahanoy City, PA 17948.
- HAKE, Elizabeth** '34 (See Bingenheimer).
- HAKIM, Arthur S.**; '67 BS, '74 MA Marywood; Art Tchr., Athletic Dir.; Plains Jr. HS, W. Carey St., Plains, PA 18705,717/823-6574; r. 1 Margaret St, Plains, PA 18705,717/825-4721.
- HALAMA, Suzanne J.** '70 (See Menapace).
- HALAS, Stanley J.**; '75; r. 12 Ridge St., Korn Krest, Wilkes-Barre, PA 18702.

HALBERSTADT

HALBERSTADT, Geoffrey Leo; '78; r. Tennis Ave, Ambler, PA 19002.

HALBERSTADT, Jeff L.; '78 BS; Loan Couns.; Colonial Mortgage Svc. Co., Elkins Park, PA; r. Tennis Ave, Ambler, PA 19002,215/657-6847.

HALCOVICH, John M.; '55 BSED, '58 MED Bucknell; Tchr.; Shamokin Area Sch. Dist., 2000 State St., Shamokin, PA 17872,717/648-5752; r. 1000 N. Pearl, Shamokin, PA 17872,717/644-0176.

HALDEMAN, Barbara Ann; '77; r. 304 Florence Ave. Apt. 2-B, Jekintown, PA 19046.

HALE, Donald; '65 BS, MS Marywood; HS Tchr.; Windsor Central Sch.; r. RD 2, Box 126, Windsor, NY 13865,607/655-1342.

HALE, Jack R., Jr.; '75; r. 1066 Mt Rose Ave, York, PA 17403.

HALE, Karen L. Knaub; '74 BSED, '77 MED Shippensburg State; Tchr., LD Prog.; Lincoln IU 12, Box 70, New Oxford, PA 17350,717/624-4616; r. 2610 Willapa Dr., Dover, PA 17315,717/755-0521.

HALE, Kathryn Castles; '25; r. 1st Baptist Mnr, Pennsauken, NJ 08110.

HALE, Marion '25 (See Tretaway).

HALEY, Betty Palette; '74 BS; Computer Programmer; Merchants Natl. Bank, 702 Hamilton Mall, Allentown, PA 18102,215/821-7337; r. RD 1, Box 245, Orfield, PA 18069,215/395-4033.

HALEY, Nancy A. Vachout (Jonathan M.); '69 BS; Spec. Educ. Tchr.; Holland Patent Middle Sch., Holland Patent, NY 13354,315/865-4101; r. 6717 Fox Rd., Marcy, NY 13403,315/865-5960.

HALKETT, Melodie '75 (See Badger).

HALKOWICZ, Pearl L. '33 (See Fedock).

HALL, Anita J.; '75; r. Palmerton, PA 18071.

HALL, Cathy '68 (See Bachart).

HALL, Cherie E. '69 (See Miller).

HALL, Debra Thomas (William M.); '74 BS; Resource Coord.; Emerson Elem. Sch., 440 First S., Salt Lake City, UT 84103,801/486-7179; r. 224 Crawford, Murray, UT 84107,801/262-6347.

HALL, Diane Maliniak; '68 BA, M.Equiv Penn. State; Tchr.; Governor Mifflin Sch. Dist., 600 Governor Dr., Box C750, Shillington, PA 19607,215/775-1461; r. Box 3353, RD 6, Sinking Spring, PA 19608,215/775-1368.

HALL, Geraldine '23 (See Krauser).

HALL, Jeanette L.; '70; r. 512 Hillcrest Rd, Hershey, PA 17033.

HALL, Jeanette M.; '67; r. RD 1, Box 47, Milford, PA 18337.

HALL, Joan M. Casselburg (Charles); '75 BSED; Elem. Tchr.; Beresfield Infancy Sch., Beresfield, NSW, 2324 Australia; r. 125 Alynwick Rd., Millers Forest, NSW, 2324 Australia.

HALL, Marcia '69 (See Williams).

HALL, Melinda Frances; '78; r. 426 Fruit Farm Road, Royersford, PA 19468.

HALL, Nancy J. Tryens; '67; r. 503 Warminster Rd E7, Hatboro, PA 19040.

HALL, Nancy L.; '75 BA; Caseworker, Child Welfare Adolescent Svcs.; Bur. of Children's Svcs., 900 E. King St., Lancaster, PA 17602; r. 813 State St., Lancaster, PA 17603,717/299-3458.

HALL, Patricia A. Pecora (Robert D.); '68 BS, '72 MA; r. RD 2, Ridge Rd., Reinholds, PA 17569,215/267-5014.

HALL, Robert D.; '63 BS; Jr. HS Social Studies Tchr.; Coalcoke Sch. Dist., S. Fourth St., Denver, PA 17517,215/267-5571; r. RD 2, Ridge Rd., Reinholds, PA 17569,215/267-5014.

HALL, Robert James; '73; r. 307 Bridge, Cataasauq, PA 18032.

HALL, Samuel H.; '56 BS, MED Penn State, MS Rhode Island; Asst. Prof., Math.; Rhode Island Coll., Mt. Pleasant Ave., North Providence, R.I.; r. 45 Linden Rd., Barrington, RI 02806,401/245-8178.

HALL, William R.; '66 BS, '72 MS Pacific; Marine Ext. Agt., Sea Grant Program; Univ. of Del., Box 286, Lewes, DE 19958,302/945-4253; r. Rt 1 Box 245, Millsboro, DE 19966.

HALL, Winifred G.; '57; r. 45 Linden Rd, Barrington, RI 02806.

HALLMAN, Stacy; '78; r. 472 Leah Drive, Ft. Washington, PA 19034.

HALLOWAY, Joan B. '73 (See Stofko).

HALT, Constance S.; '76 MED; r. 120 Carbon St, Easton, PA 18042.

HALTERMAN, Glenn E.; '68 BS, '69 MSBA Bucknell; Partner, CPA; Gebrigg & Halterman, 144 W. Main St., Bloomsburg, PA 17815,717/784-4350; r. RD 5, Bloomsburg, PA 17815,717/784-9448.

HALTERMAN, Linda S. Houseknecht (Carl W., Jr.); '76 BS; Labor; US Steel, RD 8, Bloomsburg, PA 17815,717/784-4289; r. RD 1, Millville, PA 17846,717/458-4248.

HALYARD, Gladys S. '63 (See Logan).

HALYE, Diane L. '72 (See Belusko).

HALYE, Diane L. '72 (See Balusko).

HAMANN, Doran J.; '74 BS; Inventory Control Cnslt.; Cotter & Co., Iron Run Industrial Pk., Fogelsville, PA 18051,215/398-1161; r. 1637 Zimpher Ln., Hellertown, PA 18055,215/433-7000.

ALUMNI—BLOOMSBURG STATE

HAMBLET, Susan Rebecca Swink (William R.); '75 BA; Psychiatric Therapist; Loudoun Cnty., Box T 54, Purcellville, VA 22132; r. 141/2 Siling, Leesburg, VA 22075,703/777-8779.

HAMBLIN, John C.; '69 BS, '74 MA West Chester State; Former Tchr.; Mgr., Contracting Firm; r. Box 31, Swiftwater, PA 18370,717/839-7044.

HAMEISTER, Edna M. Kern (John); '61 BS; Bkpr. & Ofc. Mgr.; Allied Rochester Corp., 111 East Ave., Rochester, NY 14604,716/232-1221; r. 307 Selye Terr., Rochester, NY 14613,716/254-1975.

HAMER, Mary E.; '38 BA, '42 MA Columbia; Retired Treas.; Verona HS; r. 36 E. Reid Pl., Verona, NJ 07044,201/239-2695.

HAMERA, Robert J.; '76 MED; r. 42 New Boston St, Mahanoy City, PA 17948.

HAMERSKY, William D.; '69; r. 178 Rutgers Ave., Manahawkin, NJ 08050.

HAMILTON, David Allen; '78; r. 426 Trudy Road, Harrisburg, PA 17109.

HAMILTON, George W.; '73 BS; Asst. Controller; Frankford Hosp., Torresdale Div., Red Lion & Knights Rd., Philadelphia, PA 19114,215/934-4529; r. 615 Brooks St., Willow Grove, PA 19099,215/659-6722.

HAMILTON, Joyce E. Berlanda (George W.); '72 BS; HS Tchr.; Pennburg Sch. Dist., Hood Blvd., Fairless Hills, PA,215/943-6200; r. 615 Brooks St., Willow Grove, PA 19090,215/659-6722.

HAMLEN, Janet M.; '67; r. 3498 Coventry Pl., Holland, PA 18966.

HAMLIN, Rosa J. '07 (See Dymond).

HAMM, Helen V. Olanovich; '70 BSED, '73 MED SUNY, Oneota; Tchr., Lang., Learning Disorders; Smith Elem. Sch., 823 S. Gevers, San Antonio, TX 78202,512/533-1041; r. 2602 Lakemist, San Antonio, TX 78222,512/648-2365.

HAMM, Samuel G.; '72 BS; Laborer; Caloric Corp., Topton, PA 19562; r. 41 B S. Elm St., Kutztown, PA 19530.

HAMMAKER, Robin Dean; '78; r. 373 East Fifth Street, Bloomsburg, PA 17815.

HAMMAN, Catherine E. Barndt (Clark J.); '74 BSED; r. 150 New St., Hellertown, PA 18055,215/838-6231.

HAMMEETMAN, Ruth E. Moltz (Les H.); '77 BSED; Business Tchr.; Roosevelt Jr. HS, Fourth St., Williamsport, PA 17701,717/326-3501; r. 14 W. Ninth St., Watsontown, PA 17777,717/538-1492.

HAMMELL, Barbara Hammell '78 (See Roberts).

HAMMER, Gary W.; '74 BS, '79 MBA Lehigh; CPA; Mgr., Gen. Acctg. and Budgeting; Stanley-Vidmar, 11 Grammes Rd., Allentown, PA 78103,215/797-6600; r. Price Ave., Box 347, Coopersburg, PA 18036,215/282-4448.

HAMMER, Theresa A. Zoranski (Gary W.); '73 BSED, '74 MED; Former Tchr.; Homemaker; r. Price Ave., Box 347, Coopersburg, PA 18036,215/282-4448.

HAMMERQUIST, Susan C. '66 (See Carlson).

HAMMES, Cynthia Ann '77 (See Hunter).

HAMMOND, Dennis E.; '77 MED; r. 214 S Market St, Muncy, PA 17756.

HAMMOND, Kathryn D. Buggy; '62; r. R-2 Box 125, Medford, NJ 08055.

HAMMOND, Lucia E. '19 (See Wheeler).

HAMMOND, Alma; '22; r. 212 Baldwin St, New Brunswick, NJ 08902.

HAMPTON, Beryl M. '64 (See Beldwin).

HAMPTON, Edith E.; '23; r. 119 S. Nice St., Frackville, PA 17931.

HAMPTON, Patrick R.; '76 MA; r. Box 548 Rd #1, Cogan Station, PA 17728.

HAMULLA, Sonya Ann; '75 BS; Educ. Dir.; North. Tier Youth Svcs., Blossburg, PA; r. 188 S. Main, Mansfield, PA 16933,717/662-7617.

HANCE, Linda J.; '76 BS; Sales Rep.; Mead Johnson Nutritionals, West Patterson, NJ,609/227-6277; r. 129 S. Chester Pk., Glenside, PA 19036,215/563-3128.

HANCOCK, Ben E.; '40; r. 4 Russell Dr, Tolland, CT 06084.

HANCOCK, Pamy '19 (See Gainsway).

HANCZY, Pamela R. Bell (Francis G.); '69 BSED; Asst. Mgr.; Kiosks Inc., aka Jewelry Garden, Wyoming Valley Mall, Wilkes-Barre, PA 18702,717/825-7885; r. 227 Rock St., Hughestown, Pittston, PA 18640,717/655-0043.

HAND, Donna L. Schiavo (Samuel J.); '67 BSED; Homemaker; r. 5932 Carriage Hill Dr., Erie, PA 16509,814/866-6287.

HAND, Joan L. '67 (See Duplancik).

HAND, Marjorie A. '60 (See Callahan).

HAND, Pamela Joy Sellitto; '75 BS; Tchr.; Endwell Sch., Endwell, NY; r. 201 First Ave., Susquehanna, PA 18847,717/853-4876.

HAND, Ronald E.; '68; r. Beltsville, MD 20705.

- HAND, Samuel J.**; '67 BSED, '70 MA Rider; Spec., Budgets and Forecasts; GE, Lawrence Pky., Erie, PA 16502; r. 5932 Carriage Hill Dr., Erie, PA 16509, 814/866-6287.
- HAND, William**; '58 BS, '62 MS Scranton; Business Educ. Tchr.; Conkling, NY 13748; r. 1 Westfall Ave., Susquehanna, PA 18847, 717/853-4383.
- HANDLONG, Margaret A.**; '28; r. 8613 North 14th St., Phoenix, AZ 85020.
- HANDSHAW, Nancy A.** '62 (See Silverman).
- HANDWERK, Allen W.**; '67 BS, '75 MBA Lehigh; P & L Consolidation Acct.; Air Products and Chemicals, Inc., Box 538, Allentown, PA 18105, 215/398-7679; r. RD 1, Box 142, Coplay, PA 18037, 215/262-6472.
- HANDWORK, Keith J.**; '68 MED; r. 301 Allegheny St, Jersey Shore, PA 17740.
- HANDY, Frances Jean** '69 (See Wright).
- HANDY, Ruth Hope (William P.)**; '43 BSED; Tchr., Coatesville Area Sch. Dist.; Owner, Operator; Thomas E. Hope Ins. Agey.; r. Hopedell Farm, Box 523, Coatesville, PA 19320, 215/384-0934.
- HANE, Nancy M.** '57 (See Mensch).
- HANES, Lesley J.**; '71 BA; Caseworker; Welfare Dept. Columbia Cnty.; r. Box 205, RD 1, Catawissa, PA 17820, 717/356-2258.
- HANEY, Alice Ann**; '59 BS, '64 MS; Tchr., Building Head; Scott Elem. Sch., 250 Worman St., Espy., Bloomsburg, PA 17815, 717/784-6120; r. 376 Bissetts Ln., Bloomsburg, PA 17815, 717/784-0915.
- HANEY, Elizabeth J.**; '77 BSED; Student, Central Inst. for Deaf; Washington Univ.; r. Star Rt., Spring Church, PA 15686, 412/478-2701.
- HANEY, Luann**; '74 BSED; Creative Coord., Mktg. Communications Dept.; Brodart, Inc., 1609 Memorial Ave., Williamsport, PA 17701, 717/326-2461; r. 908 1/2 Arch St., Williamsport, PA 17701, 717/323-4436.
- HANFORD, William E.**; '73; r. 345 Hastings Street, South Williamsport, PA 17701.
- HANINCIK, Dorothy H.** '72 (See Dolon).
- HANKEE, Connie S. Parry (Robert C.)**; '74 BS; Instr.; Lehigh Cnty. Comm. Coll., Schnecksville, PA 18079; r. 917 Williams Ave., Walnutport, PA 18088, 215/767-7170.
- HANKEE, Jean M. Vorosmarti (Eugene)**; '60 BSED; Homemaker; r. RD 2, Box 16, Walnutport, PA 18088, 215/767-4222.
- HANKS, Deborah Ann Young**; '74; r. 131 E Lemon, Lancaster, PA 17602.
- HANKS, Margaret M.**; '23; r. 735 Hazle St., Ashley, PA 18706.
- HANKS, Steven G.**; '74; r. 131 E Lemon, Lancaster, PA 17602.
- HANLON, Eleanor T.**; '26; r. 700 Hazle St., Wilkes-Barre, PA 18702.
- HANLON, Esther**; '28; r. 535 Arlington St., Tamaqua, PA 18252.
- HANN, John Michael**; '77; r. 302 Schoeneck Avenue, Nazareth, PA 18064.
- HANNA, Anne F. Stefanik (Tom)**; '74 BS; Bkpr.; John Knoell & Son, Inc., 517 E. Butler Ave., New Britain, PA 18901, 215/345-1000; r. RR 2, Box 320, Perkasio, PA 18944, 215/795-2833.
- HANNA, Cecilia M.** '66 (See Zielinski).
- HANNA, George A.**; '66 BSED; Sales Cnslt.; Reader's Digest Assoc.; r. 10118 Deerfield Dr., North Huntingdon, PA 15642, 412/864-4784.
- HANNA, William R.**; '74 BSED; Warehouse Supv.; Southeastern Mobile Home Supply, 19 Industrial Cir., Lancaster, PA 17601, 717/656-2376; r. 561 N. Line St., Lancaster, PA 17602, 717/392-1297.
- HANNAMAN, Curt P.**; '72; r. 1313 W. Kiowa Ave., Mesa, RZ 85202.
- HANNAMAN, Mary R.**; '74; r. 1313 W. Kiowa Ave., Mesa, RZ 85202.
- HANNINGS, Colin MacKenzie**; '69 BS, '74 JD Villanova; Asst. Dist. Atty.; Montgomery Cnty., Swede & Airy Sts., Norristown, PA 19401, 215/278-3131; r. 1152 Pioneer Rd., Lansdale, PA 19446, 215/855-1868.
- HANNINGS, Mary L. Green (Colin)**; '70 BA; Coord., After Care Geriatric Outreach Programs; Montgomery Cnty. Mental Health Ofc., Montgomery Cnty. Courthouse, Norristown, PA 19401, 215/275-5000; r. 1152 Pioneer Rd., Lansdale, PA 19446, 215/855-1868.
- HANNON, John W.**; '70; r. RD 1, Box 320 Mt. Zion Rd., Pittston, PA 18643.
- HANNON, Margaret K.**; '75 BSED; Elem. Tchr.; Corpus Christi Sch., 800 E. Main St., Rochester, NY 716/235-5850; r. 136 Holyoke St., Bldg. 3, Apt. 28, Rochester, NY 14615, 176/621-1537.
- HANNON, T. Alice**; '21; r. 1021 Delaware St., Scranton, PA 18509.
- HANRATTY, Brian Walter**; '73; r. C-38 Woodbourne Apts., Levittown, PA 19057.
- HANSCHUH, Marilyn E.**; '72 BSED; Home & Sch. Visitor; Overbrook Sch. for the Blind, 64th St. & Malvern Ave., Philadelphia, PA 19151, 215/877-0313; r. 2529 Parke Ln., Broomall, PA 19008, 215/356-8349.
- HANSEN, Christine G.** '74 (See Tellep).
- HANSROTE, D. Jean** '64 (See Cope).
- HANTJIS, Anthony W.**; '54; r. Harbourton Mt. Airy Rd. Box 180-J, Rd 1, Lambertville, NJ 08530.
- HANTJIS, Harriet W. Rhodes (James W.)**; '48 BSED; Tchr.; Stroudsburg HS, 1100 W. Main St., Stroudsburg, PA 18360, 717/421-1990; r. 2044 Miller St., Stroudsburg, PA 18360, 717/421-4746.
- HANTJIS, James W.**; '49 BS, '66 MED Lehigh; Tchr.; Stroudsburg HS, W. Main St., Stroudsburg, PA 18360, 717/421-1990; r. 2044 Miller St., Stroudsburg, PA 18360, 717/421-4746.
- HANZL, Berthanne M.** "Anne"; '73 BS; Clerk; Penn. Natl. Mutual Casualty Ins., Co., Box 2361, Harrisburg, PA 17105, 717/233-5861; r. 1832 Heagy St., Apt. 2, Harrisburg, PA 17104, 717/232-5710.
- HAPP, Diane Louise James (James)**; '74 BS; Homemaker; r. 236 Hillcrest Dr., Doylestown, PA 18901, 215/348-8236.
- HARABIN, Alberta M.** '66 (See DiPaolo).
- HARARD, Joan M.** '54 (See Kilroy).
- HARASCHAK, Michael J.**, III; '76; r. Box 833, Hazleton, PA 18201.
- HARARCH, John R.**; '73 BS; Fin. Admin.; CLA Project, Allied Svcs., 125 Mountain View Way, Morgan Mnr. Apts., Scranton, PA 18508, 717/346-9558; r. 120 S. Washington, Taylor, PA 18517, 717/562-0555.
- HARCLERODE, Joan K. Yohn (Jack E.)**; '58 BS; Elem. Tchr.; Linnton Sch., Washington Ave., Lewisburg, PA 17837, 717/523-3652; r. RD 1, Box 453, Lewisburg, PA 17837, 717/524-9393.
- HARD, Thomas H., Jr.**; '72 BS; r. 125 Dell St., Emmaus, PA 18049, 215/965-2373.
- HARDER, Elizabeth A.** '65 (See Cimballa).
- HARDER, Kathryn** '23 (See Edmonds).
- HARDING, Craig D.**; '70 BSEd; Instr. Pilot; USAF, Ellsworth AFB, Rapid City, SD 57701; r. 426 E. Liberty St., Rapid City, SD 57701, 605/341-7018.
- HARDING, Edith May**; '77 BSED; Grad. Student; Bloomsburg State Coll.; r. RD 2, Catawissa, PA 17820, 717/799-0029.
- HARDING, Elwood R.**; '68 BA, '71 MED Temple, '74 JD Villanova; Atty.; Pvt. Practice, 227 Market St., Bloomsburg, PA 17815, 717/784-6770; r. 69 Reservoir St., Bloomsburg, PA 17815, 717/784-5252.
- HARDING, Irene Irene Knapp (Robert A.)**; '38; Retired; r. 432 E. Center St., Nazareth, PA 18064, 215/759-1233.
- HARDING, Joyce E. Zeisloft (Donald C.)**; '68 BS, '73 ME; Homemaker; r. 4 Center St., Millville, PA 17846, 717/458-6236.
- HARDING, Philip G.**; '70 BSED; French, Eng. Tchr.; Redbank Valley HS, New Bethlehem, PA 16242, 814/275-2424; r. 312 Grant St., New Bethlehem, PA 16242, 814/275-4990.
- HARDING, Sandra Trapani (Bruce C.)**; '71 BS; r. 2701 West 29th Ave., Anchorage, AK 99503, 907/277-5739.
- HARDISKY, Lois Ryman (Joseph F.)**; '63 BSED; Homemaker; r. 308 B Ryman Rd., RD 3, Dallas, PA 18612, 717/675-1006.
- HARDISKY, Marie T.** '66 (See Hickok).
- HARDY, Virginia Lee** '60 (See Cocco).
- HARDYSH, Alexander**; '42 BSED; Credit Mgr.; R. Guinan & Co., 117 South Oak St., Mt. Carmel, PA 17851, 717/339-2481; r. 224 South Hickory St., Mt. Carmel, PA 17651, 717/339-1679.
- HARE, Donald R.**; '57; r. 7 Pacs Pl, Rockville, MD 20852.
- HARER, John B.**; '72; r. 1927 Apple St., Williamsport, PA 17701.
- HARER, Margaret Crystal** '68 (See Lowe).
- HARER, Shelby M. Treon (John B.)**; '72 BS; Tchr., Gifted Children; Blast Intermediate Unit 17, Williamsport, PA 17701; r. 1927 Apple St., Williamsport, PA 17701, 717/322-1480.
- HARFMAN, Terry A.**; '74; r. 622 Grant St., Hazleton, PA 18201.
- HARGREAVES, Annabelle Lefelara (Raymond C.)**; '57 BS; Business Tchr.; Lenape Valley Regl. HS, Stanhope-Sparta Rd., Stanhope, NJ 07874, 210/347-1776; r. 37 Dell Rd., Stanhope, NJ 07874, 201/347-0930.
- HARGREAVES, Raymond C.**; '58 BS, '61 MA Montclair State; Business Tchr.; Morris Knolls HS, Knoll Dr., Denville, NJ 07834, 201/627-3500; r. 37 Dell Rd., Stanhope, NJ 07874, 201/347-0930.
- HARHOOD, Nancy A.**; '72; r. RD 4, Box 294, Clarks Summit, PA 18411.
- HARHUT, Carolyn J. Lynch (Chester T.)**; '64 BS, '68 MED Penn. State; Reading Spec.; North Pocono Sch. Dist., Moscow, PA 18444; r. 232 First St., Blakely, PA 18447.
- HARING, Roy J.**; '29 BS, '37 MA NYU, '53 EdD Penn State; Retired; r. RD 1, Berwick, PA 18603, 717/452-3763.

- HARKCOM, Alvie C.; '76 MED; r. 425 Paxinosa Ave, Easton, PA 18042.
- HARLAN, Jean C. '75 (See McClure).
- HARLEMAN, Brenda J. '67 (See Dorshimer).
- HARLEMAN, Marcia B. Lane (Todd J.); '72 BS, MS; Tchr.; Lancaster-Lebanon IU 13, Landisville Learning Ctr. 200 Church St., Landisville, PA 17538; r. 267 W. Beaver St., Hallam, York, PA 17406.
- HARLOR, Linda M. Eason (Mark Y.); '73 BS; Tchr.; Second St. Elem. Sch., Northumberland, PA 17857,717/473-8231; r. 2 Charles St., Mohoning Meadows, Danville, PA 17821,717/275-1685.
- HARLOR, Mark Y.; '72 BS, '73 MEd; Speech Pathologist; Geisinger Med. Ctr., Dept. of Audiology & Speech Pathology, Danville, PA 17821,717/275-6379; r. 2 Charles St., Mahoning Meadows, Danville, PA 17821,717/275-1685.
- HARLOS, Grace '26 (See Carr).
- HARLOW, Sandra E. '70 (See Piesvans).
- HARMAN, Barbara E. '52 (See Adams).
- HARMAN, Catherine Strine (Charles S.); '26 Dipl., '35 BSEd Bucknell; Homemaker; r. 208 Park Ave., Milton, PA 17847,717/742-8168.
- HARMAN, Helen Deitrick; '22; r. 39 S. Britton Rd., Springfield, PA 19064,215/543-2823.
- HARMAN, Helen '23 (See Bowes).
- HARMAN, Lena E.; '18; r. 119 E. Shawnee Ave., Plymouth, PA 18651.
- HARMAN, Paul H.; '64 BSEd, '71 MEquiv Loyola; Tchr.; Harford Cnty. Bd. of Educ., Height St., Bel Air, MD,301/838-2293; r. 7626 Downy Terr., Kingsville, MD 21087,301/592-2886.
- HARMAN, Ruth E. '13 (See Seely).
- HARMANOS, Kathleen F. Novak (Stephen A.); '71 BS; r. 1230 Wyoming Ave., Exeter, PA 18643,717/655-3929.
- HARMANOS, Stephen A.; '71 BS, '75 MEd; Educ.; Wyoming Area Sch. Dist., Memorial Ave., Exeter, PA 18643,717/655-3733; r. 1230 Wyoming Ave., Exeter, PA 18643,717/655-3929.
- HARMANY, Charles C.; '47 BSEd, '50 MA Lehigh; Principal; Hiram W. Dodd Sch., Mohawk & S. Church Sts., Allentown, PA 18103,215/826-2146; r. 1643 Linden St., Allentown, PA 18102,215/432-4027.
- HARMER, Michael H.; '77 BSEd; Ins. Agt.; Pilgrim Life Ins. Co., 1835 Delmar Dr., Folecroft, PA,215/534-8800; r. 3130 Shirlene Rd., Norristown, PA 19403,215/272-6742.
- HARMON, Gertrude E.; '45 BSEd, '71 MEd; Chmn., Business Educ. Dept.; Tunkhannock HS, 120 S. Tioga St., Tunkhannock, PA 18657; r. 3 Digger, Tunkhannock, PA 18657,717/836-2320.
- HARMON, Linda Jean; '78; r. 223 Railroad Street, Bloomsburg, PA 17815.
- HARMS, Patricia A.; '70; r. Claymont, DE 19703.
- HARNER, Ann Marie; '63; r. 1609 Krietlen Valley Rd., Forest Hill, MD 21050.
- HARNER, Daniel E.; '63; r. 1609 Krietler Valley Rd., Forest Hill, MD 21050.
- HARNER, Joan D. Dennen; '63; r. Rd 3 Mt View Ave, Montoursville, PA 17754.
- HARNER, Linda K. '68 (See Mills).
- HARNER, Mabel; '51; r. RD 3, Shickshinny, PA 18655.
- HARNER, Mary E. '62 (See Markle).
- HARNICHAR, Andrew J.; '64; r. Rd 2 Proper Rd, Gloversville, NY 12078.
- HARNISH, Christine E. '63 (See Haehnel).
- HARNISH, Kim E.; '77 BA; Business Tchr.; Downingtown Area Sch. Dist., 445 Manor Ave., Downingtown, PA 19335,215/269-4400; r. Box 732, Concorville, PA 19331.
- HARPER, Barbara J. Bruno; '75 BS; r. 2732 Elm Ct., Allentown, PA 18105,215/433-5150.
- HARPER, Denise Louise; '76; r. 6531 N. Bouvier St., Philadelphia, PA 19126.
- HARPER, Donna M. '71 (See Gernert).
- HARPER, Marjorie E. '66 (See Lilley).
- HARPER, Pauline Sharpless; '11; r. 2001 Fallen Leaf Ln., Los Altos, CA 94022,415/964-1269.
- HARPER, Phyllis M.; '53; r. 394 Green Ridge Rd., L., PA 19047.
- HARPER, Susan H. Miller; '68; r. 13 Lizbeth Ln., Berwyn, PA 19312.
- HARPSTER, Sandra Jean '74 (See Ososkie).
- HARRELL, Frances M.; '23; r. Box 304, Bloomsburg, PA 17815.
- HARRELL, Mollie H. Hippensteel; '55; r. 404 Lurgan Ave, Shippensburg, PA 17257.
- HARRELL, William C.; '57; r. 404 Lurgan Ave, Shippensburg, PA 17257.
- HARER, Marion Schaffroth (Rudy E.); '61 BS; Homemaker; r. Cedar Hill Rd., Ambler, PA 19002,215/646-5853.
- HARRING, Dr. Maynard L.; '52 BSEd, '59 MD Temple; Physician; Pvt. Practice, 105 W. Main St., Valley View, PA 17983,717/682-3136; r. 105 Division St., Valley View, PA 17983,717/682-9496.
- HARRINGTON, Alta George (Herbert P.); '27 Cert.; r. 327 State St., Nanticoke, PA 18634,717/735-0144.
- HARRINGTON, Beatrice; '29; r. RD 4, Benton, PA 17814.
- HARRINGTON, Edward W.; '68 BSEd, '74 MS Montclair State; Asst. Principal; Whippany HS, 169 Whippany Rd., Whippany, NJ 07981,201/887-3004; r. 7 Stony Brook Rd., Long Valley, NJ 07853,201/876-4361.
- HARRINGTON, Jayne M.; '71; r. 90 S. Church St., Hazleton, PA 18201.
- HARRINGTON, Margaret Sheridan; '27; r. 1177 E 98th St, Brooklyn, NY 11236.
- HARRINGTON, Marjorie L. Jones; '33 Cert.; Retired Tchr.; r. 310 N. Rowe, Ludington, MI 49431,616/843-8993.
- HARRINGTON, Mary B. Brower (Elmer A.); '15 BSEd, '20 BA Goucher Coll.; Retired Bur. of Standards; r. 6705 22nd Pl., Hyattsville, MD 20782,301/651-4213.
- HARRINGTON, Mildred M.; '23; r. RD 2, Benton, PA 17814.
- HARRINGTON, Neil Douglas; '78; r. 1851 Millard St, Bethlehem, PA 18017.
- HARRINGTON, Suzanne Laverick (Theodore F., III); '76 BS; Sec.; Richard S. Cowan & Assoc., Quakertown, PA; r. Box 204, Spinnerstown, PA 18968,215/679-9484.
- HARRIS, Alan T.; '69 BS; Chem. Tchr.; Schuylkill Valley HS, Schuylkill, PA; r. 8 Salem Cir., Fleetwood, PA 19522,215/944-7733.
- HARRIS, Ann '70 (See Brandt).
- HARRIS, Audrey A. '74 (See Koehler).
- HARRIS, Barbara A.; '74 BS; Oral Examination Coord.; American Bd. of Pediatrics, Inc., NCNB Plz., 136 E. Rosemary St., Chapel Hill, NC,919/929-0461; r. 2920 Chapel Hill Rd., Apt. 20B, Durham, NC 27707,215/884-7157.
- HARRIS, Betty ZablOCKY (G. Alan); '72 BSEd; CPA; Self Employed; r. RD 5, Box 357, Bloomsburg, PA 17815,717/784-1037.
- HARRIS, Charles Dewey; '18; Retired; r. Fifth & East St., Bloomsburg, PA 17815,717/784-8089.
- HARRIS, Donna '71 (See Bonacci).
- HARRIS, Edith '25 (See Frantz).
- HARRIS, Ezra W.; '32 BS, '36 MA NYU; Retired; r. RD 5, Bloomsburg, PA 17815,717/784-3532.
- HARRIS, Florence S.; '72; r. RD 5, Bloomsburg, PA 17815.
- HARRIS, Capt. Frank R.; '64 BS, '67 MS Temple; Pilot; USAF; r. Box 711, APO, NY 09057,717/784-3008.
- HARRIS, Frederick A.; '69 BS; Asst. Football Coach., Juniata HS; Asst. to the Principal; Tuscarora Jr. HS, RD, Mifflintown, PA 17059,717/436-2165; r. RD 2, Box 14-B-1, Port Royal, PA 17082,717/527-2257.
- HARRIS, Gail A. Lynch (Robert W.); '76 BS, '79 MA Mich. State; Actress; 1634 Apt. E S. Spartman Village, E. Lansing, MI 48823,517/353-0972; r. Mary St., Mifflinville, PA 18637,717/759-8447.
- HARRIS, George M.; '73 BS; Asst. Engr.; Bechtel Power Corp., Berwick, PA; r. 1 Park Pl., Bloomsburg, PA 17815,717/784-5321.
- HARRIS, Gladys Jones (Ezra W.); '40 BS; Homemaker; r. RD 5, Bloomsburg, PA 17815,717/784-3532.
- HARRIS, Gloria '55 (See Zerbe).
- HARRIS, Gwen Thomas; '21; Retired Tchr.; r. 37 W. Walnut St., Kingston, PA 18704.
- HARRIS, Howard I.; '76 BSEd, '77 MS; Audiologist; St. Luke's Hosp., Ostrum St., Bethlehem, PA 18015,215/691-4243; r. 3430 Fifth Ave., Apt. 119, Whitehall, PA 18052,215/432-4536.
- HARRIS, J. Philip; '27 Cert.; Retired Farmer; r. RD 5, Bloomsburg, PA 17815,717/784-3009.
- HARRIS, James E.; '57 BS, '62 MA Temple; Principal; Beaver-Main Elem. Sch., RD 3, Bloomsburg, PA 17815,717/784-0309; r. RD 5, Bloomsburg, PA 17815,717/784-7890.
- HARRIS, Janet E. Gross (Albert S., Jr.); '60 BS; Tchr., Tutor; Wyoming Area Sch. Dist., Memorial Ave., Exeter, PA 18643; r. 250 Petebone Pk., Wyoming, PA 18644,717/693-2151.
- HARRIS, Joanne Bobita (William O.); '64 BSEd, '70 MA Equiv. East Stroudsburg; Tchr.; Delaware Elem. Sch., Palmerton, PA 18071,215/826-2531; r. 457 Princeton Ave., Palmerton, PA 18071,215/826-3697.
- HARRIS, Karen A.; '76 MED; r. 1113 Hepburn St, Williamsport, PA 17701.
- HARRIS, Kathleen E. Krall (Donald E.); '71 BS, '76 MEd West Chester State; Elem. Tchr.; Chichester Sch. Dist., Eighth and Market

St., Marshhook, PA 19061; r. 1210 Malatesta Ave., Boothwyn, PA 19061.

HARRIS, Lawrence R.; '78; r. 461 East St., Bloomsburg, PA 17815.

HARRIS, Lila A.; '77 (See Witmer).

HARRIS, Linda E.; '69 (See Smith).

HARRIS, Luther E., III; '69 BA, '79 MSW Temple; Social Worker; Philadelphia Cnty. Bd. of Assistance, Philadelphia, PA; r. 6436 Lawnton St., Philadelphia, PA 19128,215/483-3327.

HARRIS, Maren J. McAllister (George M.); '74 BS; Elem. Tchr.; W. W. Evans Sch.; r. 1 Park Pl., Bloomsburg, PA 17815,717/784-5321.

HARRIS, Marian R.; '68 (See Eisenhower).

HARRIS, Marie King; '22; Retired Tchr.; r. 3774 Purdue St., Houston, TX 77005,713/667-0613.

HARRIS, Martha L.; '77 BS; Gen. Acct.; Kawneer Co., Inc., 500 E. Twelfth St., Bloomsburg, PA 17815,717/784-8000; r. 315 W. Third St., Bloomsburg, PA 17815,717/784-4001.

HARRIS, Mary Jane; '67 (See Dean).

HARRIS, Nancy Oberdorf (Edward W.); '56 BSEd; Tchr.; York Cnty. Public Schs., Rt. 143, Williamsburg, VA 23185,804/229-4263; r. 124 Shore Dr., Williamsburg, VA 23185,804/229-1360.

HARRIS, Nancy L.; '68 (See Ostreich).

HARRIS, Renee R.; '78; r. Rd 1, Stillwater, PA 17878.

HARRIS, Richard L.; '71; r. 310 Susquehanna Ave, Exeter, PA 18643.

HARRIS, Robert J.; '70 BSEd, '76 MEd Towson State; Media Spec.; Baltimore Cnty., MD 21208; r. 7023 Concord Rd., Baltimore, MD 21208,301/484-1823.

HARRIS, Dr. Robert W.; '59 BS, '76 EdD Rutgers; Chmn. of Business; Mercer Cnty. Comm. Coll., Box B, Trenton, NJ 08690,609/586-4800; r. Burnt Hill Rd., Skillman, NJ 08558,609/466-3716.

HARRIS, Robert Wayne; '75 BS, '79 MFA Mich. State; Asst., Theatre Dept.; Mich. State Univ., East Lansing, MI 48823,517/355-6690; r. Mary Street, Mifflinville, PA 18631.

HARRIS, Ruth; '11 Cert., '35 BS; Retired Tchr.; r. 222 E. Sixth St., Berwick, PA 18603,717/752-4132.

HARRIS, Susan E.; '77 BA; Sales; Bamberger's Dept. Store, Springfield, PA 19064; r. 634 Olde Farm Rd., Media, PA 19063,215/606-4423.

HARRIS, Thelma M. Black; '27 Dipl.; Mgr.; Hebert's Candies, Rt. 9, Framingham, MA 01760,617/872-3381; r. 28 Oregon Rd., Southborough, MA 01772,617/481-1542.

HARRIS, Wendell G.; '67 BS, '71 MA Shippensburg State; Business Educ. Tchr.; Southern York Cnty. Sch. Dist., RD 3, Glen Rock, PA 17327,717/235-4811; r. 112 Hayward Hgts., Glen Rock, PA 17327,717/235-2241.

HARRIS, William; '69 BS, '75 MS Cortland State; Jr. HS Sci. Tchr.; Newark Valley Sch. Dist., Wilson Creek Rd., Newark Valley, NY 13811,607/642-8351; r. RD 1, Box 165, Owego, NY 13827,607/687-0464.

HARRISON, Alice G. (Wesley F.); '21; Retired; r. 3 Enfield Rd., St. Louis, MO 63132,314/993-1256.

HARRISON, Bette; '69 (See Ryan).

HARRISON, Caroline Pyne (Howard); '17 BA; Retired Elem Tchr.; r. 6651 Wakefield Dr., Apt. 418, Alexandria, VA 22307,703/768-2189.

HARRISON, Dorothy; '18 (See LaBar).

HARRISON, Eleanor B.; '18; r. RD 2, Shickshinny, PA 18655.

HARRISON, Emma; '16 (See Burrus).

HARRISON, Florence F. Friegburg; '26 Cert.; Retired; r. 550 N. Market St., Apt. A-1, Shamokin, PA 17872,717/648-2838.

HARRISON, Irene G. Eckert (William C.); '52 BSEd; Tchr.; Bristol Twp. Sch. Dist., Rodgers Rd., Bristol, PA; r. 71 Viewpoint Ln., Levittown, PA 19054,215/945-9419.

HARRISON, Janet A. Baites (Neal G.); '74 BS; Spec. Educ. Tchr.; Work Study Prog.; Haverford Sr. HS, Mill Rd. & Leedom Rd., Havertown, PA 19083,215/446-4570; r. 1308 West Chester Pike, A-4, West Chester, PA 19380,215/431-1924.

HARRISON, Kathleen J.; '77; r. 1110 Fourth Ave., Berwick, PA 18603.

HARRISON, Margie H.; '31 (See Gregory).

HARRISON, Samuel F., Jr.; '70; r. 97 Clinton St., Danville, PA 17821.

HARRISON, Sarah J.; '73 BSEd, '76 MEd; Elem. Tchr.; Central Columbia School Dist., Bloomsburg, PA 17815; r. 205-A Helcha St., Bloomsburg, PA 17815,717/784-1711.

HARRY, Mary A. Hays (Albert H.); '29; Retired Tchr.; r. 715 First St., Nescopeck, PA 18635,717/752-5749.

HARRY, Sharon C. Turner (Stewart J.); '68 BS; Pre-School Tchr.; Wyoming Valley Crippled Children's Assn., 71 N. Franklin St., Wilkes-Barre, PA 18702,717/829-2453; r. 122 Academy St., Plymouth, PA 18651,717/675-5944.

HARSHBARGER, Anna K. Bittner (Larry L.); '54 BS; Tchr.; Chief Logan HS, Lewistown, PA 17044; r. RD 1, Box 189 Church Hill Mnr., RD 1, Reedsville, PA 17084,717/667-2296.

HART, Alice R.; '23; r. 3980 Lemonwood Dr, Sarasota, FL 33582.

HART, James Patrick; '76; r. 1906 B Livingston St, Bethlehem, PA 18017.

HART, Joanne H. Heisley (John E.); '54 BSEd; Tchr.; Phelan Sch., 7150 S. Cully Ave., Whittier, CA 90606,215/695-4810; r. 15203 El Gavlán Dr., Hacienda Heights, CA 91745,213/693-3189.

HART, Joseph J., Jr.; '72; r. 101 Harmony Rd., Liveston, PA 19056.

HART, Marguerite Kromo (James L.); '63 BSEd; Tchr.; Owner; Hart's Mobile Home Park, Rome, PA 18837,717/265-8004; r. Monroeton Rd., Box 165, Monroeton, PA 18832,717/265-8004.

HARTENSTEIN, Ronald G.; '72; r. 418 School St., North Wales, PA 19454.

HARTER, Carol A.; '68 (See Klinger).

HARTER, Edna S.; '22 Dipl., '26 AB Ursinus, '38 MA NYU; Retired HS Math. Dept. Head; r. E. Third St., Nescopeck, PA 18635,717/752-4305.

HARTER, Esther M.; '29 (See Bittner).

HARTER, Gerald C.; '35 BS, '56 MS Temple; Retired Tchr.; r. 2511 Grand Ave., Holmes, PA 19043,215/532-1953.

HARTER, Grace D.; '07 (See Klinger).

HARTER, Jay D.; '66 BSEd, '70 MEd; Biol. Instr.; Susquehanna Comm. Schs., Box 5A, Susquehanna, PA 18847,717/853-4921; r. 408 Broad Ave., Susquehanna, PA 18847,717/853-4320.

HARTER, Lillie '22 (See Cameron).

HARTER, Mollie Haas (Richard S.); '55 BS; Tchr., Eng. & Gifted; Danville Jr. HS, Front St., Danville, PA 17821,717/275-0114; r. 319 East St., Bloomsburg, PA 17815,717/784-4514.

HARTFELDER, Susan A. Diefenderfer (William B.); '71 BS, '72 MS Bradley; Audiologist; r. 148882 Groveview, Irving, CA 92714,714/552-8892.

HARTFELDER, William B.; '71 BS; Flight Instructor; Dicks Auiaition, 19531 South Airport Way, Santa Ana, CA 92707; r. 14882 Groveview, Irvine, CA 92714,714/552-8892.

HARTIGAN, Edward James; '75 BS; Tchr.; Quakertown Comm. Sch. Dist., Richard E. Strayer Sr. HS, Quakertown, PA; r. 632 Sixth Ave., Bethlehem, PA 18018,215/868-7444.

HARTIN, Stephen W.; '64; r. Bx 23, Sea Isle City, NJ 08243.

HARTLAND, Thomas W.; '72 MED; r. Rd #1, Williamsport, PA 17701.

HARTLEY, Donna L.; '65 (See Evans).

HARTLEY, Harold V., Jr.; '52 BSEd, '59 MEd Penn State, '72 PhD Kent State; Prof.; Clarion State Coll., Clarion, PA 16214,814/226-6000; r. RD 1, Box 173, Clarion, PA 16214,814/764-3336.

HARTLEY, Lois; '70 (See Smith).

HARTLEY, Muriel Rinard; '40 BS; Retired; r. 2148 N. Taft St., Arlington, VA 22201,703/525-2644.

HARTLINE, Florence S.; '34 (See Kindt).

HARTLINE, Dr. Haldan Keffer; '20 Cert., '27 MD Johns Hopkins; Prof. Emeritus; Rockefeller Univ.; r. Patterson Rd., Hydes, MD 21082,301/592-8162.

HARTLINE, L.; '73 BA; r. 6221 Everglades Dr. Apt. #1169, Alexandria, VA 22312.

HARTMAN, Alan C.; '73 "BS"; '73 BS; Communications Systems Rep.; Bell Telephone Co. of Penn., 126 N. Duke St., Lancaster, PA 17602,717/299-8468; r. 1513 Nissley Rd., Landisville, PA 17538,717/898-2702.

HARTMAN, Barbara J. Straub (Stuart L.); '42 BS; Homemaker; r. RD 1, Box 313B, Sunbury, PA 17801,717/286-4436.

HARTMAN, Beth E.; '49 (See Gardner).

HARTMAN, Buddy M.; '49 BS; Tchr.; Athletic Dir.; Central Columbia Sch. Dist., 4777 Old Berwick Rd., Bloomsburg, PA 17815,717/784-2833; r. 180 Crapple Ln., Bloomsburg, PA 17815,717/784-5426.

HARTMAN, C. Blair; '65 BSEd; Math. Teacher; Cobleskill Central Sch., Washington Heights, Cobleskill, NY 12043,518/234-7772; r. 100 North St., Cobleskill, NY 12043,518/234-7637.

HARTMAN, Charleen J.; '72; r. RD 1, Bloomsburg, PA 17815.

HARTMAN, Clyde H.; '50 BA; Store Mgr.; Weis Markets, Inc., 1205 Chestnut St., Berwick, PA 18603; r. RD 1, Box 1, Nescopeck, PA 18635,717/759-9282.

HARTMAN, Constance Austin (Robert N.); '60 BSEd, '69 MS; Tchr.; Danville Area Schs., Rt. 11, Danville, PA 17821,717/275-7571; r. 76 Perry Ave., Bloomsburg, PA 17815,717/784-2719.

- HARTMAN, Dan William; '78; r. 7 C Street, Danville, PA 17821.
 HARTMAN, Dorothy '32 (See Moore).
 HARTMAN, Edith C. Keefer (James H.); '39 BS; Retired; r. 1505 Bloom Rd., Danville, PA 17821,717/275-1568.
 HARTMAN, Edwin E.; '64 BS, '72 MED Bucknell; HS Principal; Benton Area Sch. Dist., RD 2, Park St., Benton, PA 17814,717/925-2651; r. Box 313, Main St., Benton, PA 17814,717/925-2513.
 HARTMAN, Eileen J. Gulnac (Richard L.); '68 BS; Homemaker; r. Main St., Box 92, Knoxville, PA 16928,814/326-4519.
 HARTMAN, Elizabeth G. Rutter (Moses M.); '28 Cert; r. Quarters 4A, Veterans Dr., Asheville, NC 28805,704/298-7911.
 HARTMAN, Fern Shollenberger (James R.); '71 BS; Homemaker; r. 3633 Red Maple Ln., Bloomsburg, PA 17815,717/784-4863.
 HARTMAN, Grace Edwards; '28; Retired Sec. Supr., W.T. Grant Co.; r. 821 N. Lime St., Lancaster, PA 17602,717/393-7926.
 HARTMAN, Grace Radel; '33; Tchr.; Shikellamy Sch. Dist., Sunbury, PA 17801; r. 1050 E. Chestnut St., Sunbury, PA 17801,717/286-2420.
 HARTMAN, Grace K. Cleaver (Harry E.); '19; Retired; r. Box 302, RD 2, Elysburg, PA 17824,717/672-2541.
 HARTMAN, Helen '58 (See Rhawn).
 HARTMAN, Helen A. '35 (See Cimbala).
 HARTMAN, James B.; '71 BS; Sales; John-David Adv. Co., Market St., Danville, PA 17821,717/275-4804; r. RD 4, Danville, PA 17821,717/275-4016.
 HARTMAN, James R.; '66 BS; Math. Tchr.; Central Columbia HS, 4777 Old Berwick Hwy., Bloomsburg, PA 17815,717/784-2833; r. 3633 Red Maple Ln., Bloomsburg, PA 17815,717/784-4863.
 HARTMAN, Joyce Diehl; '78; r. 2 Richland Ln., Camp Hill, PA 17011.
 HARTMAN, Kathryn Brobst (Paul L.); '36 BS; Retired Tchr., Remedial Reading; r. 225 Poplar St., Towanda, PA 18848,717/265-5253.
 HARTMAN, Lake L.; '56 BS, '58 Cert Penn. State; Owner; Kelly Mobile Homes, RD 1, Beavertown, PA; r. RD 5, Box 116, Lewisburg, PA 17837,717/524-6984.
 HARTMAN, Louise E.; '73 BA, '79 MA Penn. State; Grad. Student, Curator; Natl. Portrait Gallery, Washington, DC; r. 41 E. Cherry St., Mount Carmel, PA 17851,814/237-6613.
 HARTMAN, Margaret N.; '71 BA, '74 MS Ill. State; Pharmacist, Asst. Mgr.; Rea & Derick, Inc., 2045 W. Front St., Berwick, PA 18603,717/752-7462; r. 41 E. Cherry St., Mt. Carmel, PA 17857,717/752-6619.
 HARTMAN, Margaret P.; '31; r. 507 N. Fourth St., Catawissa, PA 17820.
 HARTMAN, Mary; '27; r. RD 1, Stillwater, PA 17878.
 HARTMAN, Mary Ann '72 (See Hoffman).
 HARTMAN, Mary Louise T. Wargo (Phillip); '73 BS; Accts. Payable Coord.; I.M.S. America, Ltd., Ambler, PA 19002,215/643-0400; r. 46 Stoney Brook Dr., Levittown, PA 19055,215/945-8897.
 HARTMAN, Patricia '56 (See Eyer).
 HARTMAN, Paul M.; '77; r. RD 1, Stillwater, PA 17878.
 HARTMAN, Philip V.; '71; r. Parkland Vlg. Apt. J6, Rt. 6, Blakely, PA 18447.
 HARTMAN, Regina Marie; '75 BSED; Tchr.; Shamokin Day Care Ctr., 1300 Spruce St., Shamokin, PA 17872; r. 41 E. Cherry St., Mt. Carmel, PA 17851,717/339-3801.
 HARTMAN, Richard K.; '69; r. 2260 Adrian St., Harrisburg, PA 17104.
 HARTMAN, Richard L.; '68 BS; Elem. Tchr.; North Tioga Sch. Dist., Maple St., Westfield, PA,814/367-2712; r. Main St., Box 92, Knoxville, PA 16928,814/326-4519.
 HARTMAN, Robert; '47 BA; Mgr.; Conrail; r. Valley Stream Apts. C303, Lansdale, PA 19446,215/855-1470.
 HARTMAN, Robert N.; '63 BSED, '65 MEquiv Pittsburgh; Tchr.; Milton Area Sch., 700 Mahoning St., Milton, PA 17847,717/742-7611; r. 76 Perry Ave., Bloomsburg, PA 17815,717/784-2719.
 HARTMAN, Sarah J. Fleming (Edwin E.); '66 BS; Homemaker; r. Box 313, Main St., Benton, PA 17814,717/925-2513.
 HARTMAN, Steven B.; '73; r. 1100 S Goodman Bx 82, Rochester, NY 14620.
 HARTMAN, Stuart L.; '42; Owner, Pres.; Heart Realty Inc., 115 Mill St., Danville, PA 17821,717/275-0686; r. RD 1, Box 313B, Sunbury, PA 17801,717/286-4436.
 HARTMAN, Susan E. '64 (See Tock).
 HARTMAN, Theresa Y.; '62; r. RD 3, Box 36, Benton, PA 17814.
 HARTMAN, Thomas G.; '33 BS; Retired Tchr.; r. 809 E. Front St., Berwick, PA 18603,717/752-6347.
 HARTMAN, Timothy D.; '73 BS, '77 MED Trenton State; Elem. Tchr.; Central Bucks Dist., Doylestown, PA 18976; r. 15 Kitchen Ln., New Hope, PA 18938,215/862-9230.
 HARTMAN, Vida '71 (See Richendefer).
 HARTMAN, Zane Ashel; '50 BS; Admin. Asst.; Benton Area Sch. Dist., Benton, PA 17814; r. Everitt St., Benton, PA 17814,717/925-6096.
 HARTMAN-KEEFER, Mary Helen '44 (See Schnure).
 HARTMANFT, David D.; '72; r. 850 Stanyan St., Apt. 5, San Francisco, CA 94117.
 HARTMANFT, Simone A.; '72; r. 850 Stanyan St., Apt. 5, San Francisco, CA 94117.
 HARTSHORNE, Sharon A.; '73 BSED, '76 Cert. Maryland; Reading Spec.; Dallas Intermediate Sch.; r. Rd 3 Box 198, Dallas, PA 18612,717/333-4955.
 HARTSTON, Glenn F.; '75 MED; r. 46 S Church St, Nazareth, PA 18064.
 HARTSON, Patricia E.; '77 MED; r. 46 S Church St, Nazareth, PA 18064.
 HARTT, Janet Page (Harold J.); '49 BSED; Dept. Chmn.; Blue Ridge HS, New Milford, PA 18834,717/465-3141; r. RRD 1, Box 150, Susquehanna, PA 18847,717/756-2100.
 HARTUNG, Elaine S. '74 (See Lonctio).
 HARTUNG, Richard F.; '69; r. 121 Gough Ave, Ivyland, PA 18974.
 HARTZ, Elizabeth S. Jones; '27; r. PO Box 1142, Mac Clenny, FL 32063.
 HARTZ, Mildred B. Breisch; '28; r. PO Box 181, Brigantine, NJ 08203.
 HARTZ, Theodore; '70 BS, '74 MBA Lehigh; Intr., Sch. of Business Admin.; Bloomsburg State Coll.; r. 365 Hillside Dr., RD 8, Bloomsburg, PA 17815,717/784-7106.
 HARTZEL, John E.; '58 BSED, '63 MED Lehigh; Prof.; Bloomsburg State Coll.,717/389-2526; r. RD 2, Shawnee Rd., Bloomsburg, PA 17815,717/784-5256.
 HARTZEL, Nancy J. Warburton (John E.); '59 BSED; r. RD 2, Shawnee Rd., Bloomsburg, PA 17815,717/784-5256.
 HARTZEL, Thelma A. '29 (See Burns).
 HARTZELL, Barry L.; '77 BSED; Tchr.; North Pocono Sch. Dist., Church St., Moscow, PA 18444; r. 328 Main St., Moscow, PA 18444,717/842-4924.
 HARTZELL, Carol A. '62 (See Dieffenbach).
 HARTZELL, Dennis L.; '75 BA; Psychiatric Aide; Danville State Hosp., Danville, PA 17821; r. Danville, PA 17821.
 HARTZELL, Diane M. Loch (Terry A.); '66 BS; Real Estate Sales Rep.; Peter Ellis Real Estate Inc., 502-504 Fifth Ave., Owego, NY 13827,607/687-3444; r. 43 Elmwood Dr., Apalachin, NY 13732,607/625-2424.
 HARTZELL, Douglas W.; '74 BA; Sales Engr.; Capital Controls Co., 201 Advance Ln., Colmar, PA 18915; r. 16 E. Summit St., Souderstown, PA 18964,215/723-0216.
 HARTZELL, Howard R., Jr.; '51 BA, '69 MED; Tchr.; Selingsgrove Middle Sch., Selingsgrove, PA 17870; r. RD 2, Mifflinburg, PA 17844,717/966-1189.
 HARTZELL, Patricia J. '70 (See Sabia).
 HARTZELL, Seborah Lee Lugg (Barry Lee); '75 BSED; Remedial Reading Tchr.; Northeastern Educ. Intermediate Unit 19, Monahan Ave., Dunmore, PA; r. 328 Main St., Moscow, PA 18444,717/842-4924.
 HARTZELLE, Helen; '25; r. Open Door Estates C-104, Spring House, PA 19477.
 HARTZOG, John F.; '71 BS; Tchr., Math.; Eyer Jr. HS, Buckeye Rd., Macungie, PA 18622,215/967-3101; r. A6 Walnut Mobile Ct, Walnutport, PA 18088.
 HARVEY, Charles R.; '34; r. RD 3, Shickshinny, PA 18655.
 HARVEY, Fred Mahlon; '67 BS; Mgr.; American Express Co., 1104 Fernwood Ave., Camp Hill, PA 17011,717/763-1465; r. RD 3 Lake Pine 108 Forrest Ave., Marlton, NJ 08053.
 HARVEY, John W.; '77; r. 1092 Bayless Place, Norristown, PA 19401,215/631-5480.
 HARVEY, Mary Lou Paul (Gahrad); '66 BS; Homemaker; r. RD 2, Box 142, Shickshinny, PA 18655,717/864-3849.
 HARVEY, Patricia A. Povleski (Douglas); '71 BS; Tchr.; Shamokin Sch. System; r. RD 1, Box 61F, Paxinos, PA 17860,717/648-7641.
 HARVEY, Patricia L. Fell (John W.); '76 BA; Publications Asst.; American Baptist Ctr., Judson Press, Valley Forge, PA 19481,215/768-2156; r. 1092 Bayless Pl., Norristown, PA 19401,215/631-5480.
 HARVEY, Penny J. '62 (See Kemler).
 HARVEY, Robert D.; '67 BSED; Spec. Agt.; FBI, 515 W. First St., Duluth, MN 55802,218/722-3341; r. 4411 Robinson St., Duluth, MN 55804,218/525-6746.
 HARVEY, Ronald G.; '64; r. 406 Kacey Cort, Somerville, NJ 08876.
 HARVEY, Sharon L.; '73; r. 242 Wyoming St., Lee-Park, Wilkes-Barre, PA 18702.

- HARVEY, Thomas W.**; '61 BS; Regl. Mgr.; Armstrong Indust., Inc., 19040,215/675-8506; r. 517 Preston Ln., Hatboro, PA 19040,215/674-2164.
- HARVEY, Vida H.**; '33; r. 343 Miller Ave., Bloomsburg, PA 17815.
- HARWICK, Milton C.**; '75; r. 1779 Ritter St., Bethlehem, PA 18015.
- HARWOOD, Theodore I.**; '49; r. Naples Central School, Naples, NY 14512.
- HARWOOD, Tinsley G. Watt**; '67 BS; Homemaker; r. 2114 Cleburne St., Greensboro, NC 27408,919/272-1790.
- HASAY, Andrew F.**; '78; r. Rd 2, Shickshinny, PA 18655.
- HASBROUCK, Ruth J. Reynolds**; '11 BS; r. 50 Main, Clifford, PA 18413,717/222-3993.
- HASHIN, Marlene A.** '67 (See Deaderick).
- HASSEL, George E.**; '74 BS; Acct.; Prof. Svcs. Grp., Inc., 110 Essex Ave., Narberth, PA 19072,215/669-3900; r. 134 N. Clifton Ave., Aldan, PA 19018,215/284-0102.
- HASSELHAN, Jerry F.**; '73 BSEd; Sci. Tchr.; Pulaski Middle Sch., Chester, PA; r. Aston, PA 19014,215/494-4902.
- HASELL, Violet Brown (Robert W.)**; '36 BSEd, '59 MLS Rutgers; Retired Sch. Librarian; r. 1700 Yardley Rd., Morrisville, PA 19067,215/295-3710.
- HASSERT, Doris E. Fritz (Doyle)**; '27; Retired Med. Record Admin.; Bloomsburg Hosp.; r. RD 2, Bloomsburg, PA 17815,717/784-1222.
- HASSERT, Florence W. Watters**; '14; r. 152 Luddington Ave, Clifton, NJ 07011.
- HASSINGER, Kenneth E.**; '69 BSEd, '72 MDiv. Edinburgh, Scotland; Svc. Mgmt. Supv.; Snyder Union Co., 404 Main St., Middleburg, PA 17842,717/837-0675; r. RD 2, Box 108 B, MacClure, PA 17841,717/658-6845.
- HASSINGER, Ronald C.**; '73 BA; Environ. Protection Spec., Water Pollution; Penn Dept. of Environ. Resources, 21 S. Brown St., Lewistown, PA 17044,717/242-0380; r. 231 W. Market St., Middleburg, PA 17842,717/837-7587.
- HASSLER, Pauline** '25 (See Schwartz).
- HASSOLD, E. Jane**; '78; r. 1648 Terrace Drive, Maple Glen, PA 19002.
- HASTIE, Irene D.** '61 (See Knorr).
- HASTIE, Jassie** '27 (See Smiles).
- HASTIE, Jeanette** '28 (See Buckingham).
- HASTIE, Marsha A.**; '67; r. 1236 Main St., Avoca, PA 18641.
- HASTIE, Roberta L.** '42 (See Fine).
- HASTINGS, Marie C. Corcoran**; '27; r. 870 W 181st Str Apt 38, New York, NY 10033.
- HASTINGS, Rosella** '27 (See Drumm).
- HASWELL, Carol A.**; '63 BS, '68 Med Lehigh; Reading Spec. A. D. Thomas Elem. Sch., Fourth & Grant St., Hazleton, PA 18201; r. 730 Roosevelt St., Hazleton, PA 18201,717/455-5334.
- HASWELL, Marianne** '65 (See Plummer).
- HATCH, Joyce A. Studlick (W. Ellis)**; '67 BS, '69 MS Pittsburgh; Chem. Tchr.; Highlands Sch. Dist., Idaho At Pacific, Natrona Heights, PA 15065,412/226-1000; r. 402 Leslie Rd., Valencia, CA 16059,412/898-1842.
- HATCHER, Miriam E. Eroh**; '34 BS, '40 MA Columbia; Homemaker; r. 8022 Glendale Rd, Chevy Chase, MD 20015,301/654-3258.
- HATFIELD, Carol Anne**; '75 BS; Teller; First Eastern Bank, Main & Market St., Bloomsburg, PA 17815,717/784-0220; r. 204 W. Third St., Bloomsburg, PA 17815,717/759-3207.
- HATFIELD, Kathy F. F. Hess (Marshall L.)**; '73 BA; r. 3 Alice Cir., Selingsgrove, PA 17870,717/374-1698.
- HATHAWAY, Jim**; '76 BSEd; Maid, Fred Harvey Hotels; Tchr.; Coconino Cnty Schs., Box 1128, Grand Canyon, AZ 86023; r. Cabin, 116 S, Grand Canyon, AZ 86023.
- HATRACK, William**; '53; r. 117 Oak Creek Rd, Hightstown, NJ 08520.
- HATTON, James R.**; '72 BS; Programmer Analyst; Metropolitan Life Ins. Co.; r. RD 3, Davinci Ln., Clarks Summit, PA 18411,717/586-9589.
- HATTON, John R.**; '67; r. 418 Poplar Ave., New Cumberland, PA 17030.
- HATTON, Virginia B. Brown**; '68; r. 418 Poplar Ave, New Cumberland, PA 17070.
- HAUBER, Dorothy M.**; '68 BS, '71 MED Lehigh; Tchr.; North Penn Sch. Dist., 400 Penn St., Lansdale, PA 19446,215/368-0400; r. 317 Central Dr., Lansdale, PA 19446,215/855-1059.
- HAUBER, Mary Florence** '72 (See Eddy).
- HAUBER, Patricia A.**; '75 BS; Tchr.; North Penn Sch. Dist.; r. 317 Central Dr., Lansdale, PA 19446,215/855-1059.
- HAUCK, David Russell**; '59 BSEd, '62 BD Gettysburg Luth. Theo.; Minister; St. John Luth. Church; r. RD 1, Montgomery, PA 17752,717/547-6522.
- HAUCK, Edward Bernard**; '78; r. 1017 Woods Avenue, Lancaster, PA 17600.
- HAUCK, Elaine L. Kline**; '61 BSEd; Homemaker; r. RD 1, Montgomery, PA 17752,717/547-6522.
- HAUCK, Gloria J. Altemose (Robert T.)**; '70 BS; Former Tchr.; Homemaker; r. 2310 E. Fairmont St., Allentown, PA 18103,215/434-8428.
- HAUCK, Maureen B.**; '73; r. 819 Center St., Shamokin, PA 17872.
- HAUCK, Robert T.**; '69 BS, '73 MED Temple; Tchr.; Whitehall-Coplay Sch. Dist., 3800 Mechanicsville Rd., Whitehall, PA 18052,215/437-5081; r. 2310 E. Fairmont St., Allentown, PA 18103,215/434-8428.
- HAUCK, Sandra Jean**; '74; r. 2258 Menlo Ave., Glenside, PA 19038.
- HAUCK, Susan Jane** '74 (See McLaughlin).
- HAUCK, Suzanne Irene**; '62; r. RD 1, Box 261-A, Wernersville, PA 19565.
- HAUG, Barbara Jean**; '75; r. 297 Beekman Lane, Somerville, NJ 08876.
- HAUGHWOUT, Carol J.** '74 (See Force).
- HAUKE, Deborah** '72 (See Stahl).
- HAUPT, Barbara L.**; '72 MED; r. 1133 Orange St, Berwick, PA 18603.
- HAUPT, Doris E.**; '74 BS, '76 MS Kutztown State; Tchr.; r. Gen. Delivery, Welch, WV 24801,215/252-6798.
- HAUPT, John J., III**; '75 MED; r. 1437 Valley Rd Bx 26, Meadowbrook, PA 19046.
- HAUPT, Lorraine S.**; '76; r. 403 Hayden Rd. Lemon Tree Apts. Apt. 229, 403 Hayden Rd., FL 32304.
- HAUPT, Margaret R.** '54 (See O'Dell).
- HAUPT, Mary E. (Richard B.)**; '77 BS; Instr. of Nurses; Geisinger Med. Ctr., Danville, PA, 717/275-6251; r. 30 River Dr., Bloomsburg, PA 17815,717/387-0126.
- HAUPT, Samuel W.**; '60 BSEd, '67 MED Lehigh; Pres.; Tri Cities Communicatins, Inc., 117 Hawley St., Binghamton, NY 13901,607/723-8585; r. RD 2, Box 510, Sunbury, PA 17801,717/286-7041.
- HAUPT, Susan J.** '70 (See Delbo).
- HAUSCH, Adelaide** '33 (See Kline).
- HAUSCH, Mildred** '26 (See Garinger).
- HAUSE, Cindy L.**; '78; r. 1525 Spring Garden Avenue, Berwick, PA 18603.
- HAUSE, Kathryn** '30 (See Everitt).
- HAUSE, Maureen K.**; '76 BA; Svc. Rep.; House of Representatives, Rm. 131, Main Capitol Bldg., Harrisburg, PA 17120,717/787-2372; r. 210 E. Center St., Centralia, PA 17927,717/875-0243.
- HAUSER, Denise M. Kriesher (Stephen P.)**; '75 BA; Settlement Clerk; Fidelity Natl. Bank, 101 W. Third St., Williamsport, PA 17701,717/326-3331; r. R-1121 Market St., Williamsport, PA 17701,717/322-0741.
- HAUSER, Karen A.**; '76 MED; r. 7572 Lakemeadow Ct, Westchester, OH 45069.
- HAUSER, Susan F.**; '67; r. 22 Berkshire Ct, Red Bank, NJ 07701.
- HAUSKNECHT, Donald A.**; '40; r. 1900 Ravine Rd Wlmspt Hm, Williamsport, PA 17701.
- HAUSNECHT, Rose Mary** '40 (See Browne).
- HAUSSER, Loretta** '68 (See Horwith).
- HAUZE, Catherine A. Machella (William R.)**; '70 BS, '75 MS; Eng. Tchr.; Hazleton Area Sch. Dist., Green St., Hazleton, PA 18201,717/455-9551; r. RD, Box 189, Freeland, PA 18224,717/636-1336.
- HAVAL, Bernard E.**; '38 BS; Retired Dist. Mgr.; World Book, Childcraft Intl. Corp.; r. 417 Sunset Dr., Box 1114, Monroe, NC 28110,704/289-2368.
- HAVARD, Catharine** '22 (See Reed).
- HAVEN, Eleanor J. (Carl W.)**; '73 BS; Nurse; Med. Review Analyst; Blue Cross, Cleveland, OH 44115; r. 19945 Roslyn Dr., Rocky River, OH 44116,216/333-4510.
- HAVEN, Evelyn A.**; '67; r. Rd 1, Troy, PA 16947.
- HAVENS, Gary William**; '77 BSEd; Tchr.; Troxell Jr. HS, Cedar Crest, Allentown, PA 18101,215/437-4631; r. PO Box 285, Athens, PA 18810.
- HAVILAND, Cheryl A.**; '77 BSEd; Ins. Clerk; Dauphin Deposit Bank, Derry St., Harrisburg, PA 17109,717/255-2365; r. 41 Peter's Ave., Apt. 1, Middletown, PA 17057,717/944-9809.
- HAVLISH, Stephen M.**; '74 BS; Prod. Engr.; Fulton Mfg. Co. Inc., 1414 Susquehanna Ave., Berwick, PA 18603,717/752-4587; r. 938 Bel Air Dr., Berwick, PA 18603,717/752-5434.
- HAVLISH, Sylvia L. Silveti**; '70 BSEd, '74 MED Kutztown State; Couns., Emmaus HS; Instr.; East Penn Sch. Dist., 851 North St., Emmaus, PA 18049,215/967-3101; r. 66 Willow St, Macungie, PA 18062.

HAWK

HAWK, Darlene Jean; '75; r. 324 N Columbia St, Tamaqua, PA 18252.
HAWK, Elizabeth '41 (See Brown).
HAWK, Enola F. VanAuken (Edward R.); '57 BS; Elem. Tchr.; Tunkhannock Area Sch. Dist.; r. Box 387, RD 2, Dalton, PA 18414,717/378-2644.
HAWK, Kenneth E.; '31 Dipl., '39 BS, '41 Med Penn. State; Retired Supervising Principal, Asst. Supt. Schs.; r. RD 9, Box 181, Mountain Top, PA 18707,717/678-3715.
HAWK, Margaret M.; '34 (See Carls).
HAWK, Mary Shoemaker (Richard W.); '49 BS; Media Ctr., Lake Worth, FL 33460; r. 5724 Wynnedale Cir., West Palm Beach, FL 33409,305/686-4827.
HAWK, Robert A.; '34 Cert., '47 BS, '53 MS Bucknell; Retired; r. Oak Hill Village, RD 1, Sugarloaf, PA 18249,717/788-5201.
HAWK, Russell E., Jr.; '51; r. 26 S Childs St, Woodbury, NJ 08096.
HAWK, Shirley J. Keiser; '47; r. 311 Johnson Ave, Los Gatos, CA 95030.
HAWK, Susan Stoddard (Glenn M.); '76 BS; Acct.; J.L. Cohen & Co., CPA's, 2 N. Seventh St., Stroudsburg, PA 18360,717/421-7331; r. RD 2, Box 170E, East Stroudsburg, PA 18301,717/421-8248.
HAWKE, Francis L.; '69; r. Indian Shores, FL 33535.
HAWKE, Patty Ann '59 (See Atkins).
HAWKINS, Gary L.; '73 MED; r. Rd #1 Box 550, Jersey Shore, PA 17740.
HAWKINS, Margaret L.; '70 (See McKeen).
HAWKINS, Sharon I.; '72; r. RD 2, Danville, PA 17821.
HAWTER, Cheryl A.; '69 (See Himelright).
HAWTHORNE, Donald B.; '63 BS, '69 MS; Tchr.; Allentown Sch. Dist., Washington & Irving Sts., Allentown, PA 18103,215/820-2520; r. 707 Valley View Apts., Allentown, PA 18102,215/433-4071.
HAWZE, Margaret H.; '33 (See Kunkle).
HAY, Joyce E.; '44 BSED, '60 MED Temple; Tchr., Chmn. of Business Educ. Dept.; Wilson Area HS, 22nd & Washington Blvd., Easton, PA 18042,215/258-0841; r. 1807 Hay Terr., Easton, PA 18042,215/252-6657.
HAY, Kathleen I.; '72 (See Wowak).
HAYDEN, Diane M.; '74; r. 119 Long Rd., King of Prussia, PA 19406.
HAYDEN, Florence L. Bognet (George J.); '77 BS; Tchr.; Holy Trinity German Catholic, 123 W. Oak St., Hazleton, PA 18201,717/455-9645; r. 636 Pardee St., Hazleton, PA 18201,717/455-6109.
HAYDEN, Mary E.; '74 (See Scarp).
HAYER, Veronica B.; '29; r. 475 Washington Ave., Plymouth, PA 18651.
HAYES, Albert A.; '35 BSED; Jet Engine Mechanic; USAF, 63rd Field Maint. Sqn., Norton Air Force Base, Third & Tippecanoe, San Bernardino, CA 92409,714/382-6961; r. 21845 Grand Terrace Rd., Lot 47, Colton, CA 92324,714/783-1415.
HAYES, Myrtle A. Hoegg (Eugene F.); '29; Retired; r. 210 Second St., Weatherly, PA 18255,717/427-8056.
HAYES, Percy L.; '75 BS; Civil Engr.; Bechtel Power Corp., Box 384, Berwick, PA 18603,717/542-2151; r. 212 E. Ninth St., Berwick, PA 18603,717/759-0175.
HAYES, Wilhelmina '38 (See Lipfert).
HAYES, William J.; '75 BS; Acct.; Paoli, PA 19301; r. Forge Gate Apts. G-1, Lansdale, PA 19446,215/855-8868.
HAYHURST, Douglas I.; '53 BS; Owner, Operator; Hayhurst Memorials, 301-305 N. Main St., Muncy, PA 17756,717/546-5022; r. S. Main St., Box 148, Muncy, PA 17756,717/546-5022.
HAYHURST, Helen Welliver; '25 Dipl., '54 BSED, '70 MA; Retired Tchr.; r. 2700 Lackawanna Ave., Bloomsburg, PA 17815,717/784-7451.
HAYHURST, Susan '59 (See Demfilf).
HAYKO, Paulea Mae; '73; r. 168 Concord Cir., King of Prussia, PA 19406.
HAYMAN, Edith Doty; '07; r. Rd 1, Stillwater, PA 17878.
HAYN, Leslie Diane; '73; r. RD 2, Hillview Rd., Malvern, PA 19355.
HAYNES, Nancy '30 (See Brown).
HAYS, Kevin; '73 BS; Infor. Systems Analyst; M & M, Mars, High St., Hackettstown, NJ 07840,201/852-1000; r. 17 Deane Rd., Hopatcong, NJ 07843,201/584-9511.
HAYS, Mary A.; '29 (See Harry).
HAYTMANEK, Judith M.; '71; r. 818 North 28th Street, Allentown, PA 18104.
HAYTMANEK, Maryann; '72 BS, '75 MEd Kutztown State; Couns.; Reading Public Library; r. 818 North 28th St., Allentown, PA 18104,215/432-4865.

ALUMNI—BLOOMSBURG STATE

HAYWOOD, Jessie Laird; '32 BS; Retired Tchr., Principal; r. Center, Picture Rocks, PA 17672,717/584-3301.
HAYWOOD, Karen L.; '64 BS, '72 MA N. Car.; Child Find Spec., Planner; Forsyth Cnty. Schs., 1604 Miller St., Winston-Salem, NC 27102,919/727-8101; r. 2245 Elizabeth Ave., Winston-Salem, NC 27103,919/727-5628.
HAZEL, Ruth M.; '49 (See Wyrsh).
HEACOCK, Anna Carolyn '53 (See Lloyd).
HEACOCK, Cathy Fuhrman; '69; r. 21 Effingham Pl., Newport News, VA 23602.
HEACOCK, Frances '05 (See Davis).
HEACOCK, Martin T., Jr.; '76 BS; Auditor; US Army Audit Agency; r. 21 Effingham Pl., Newport News, VA 23602,804/877-1874.
HEADINGS, Kim E. (Jan); '74 BS; Production Coord.; Brubaker Tool Corp., Front & Center Sts., Millersburg, PA 17061,717/692-2113; r. RD 1, Dalmatia, PA 17017,717/692-4939.
HEADINGS, Esther A.; '15; r. Rd 1 Box 7, Milroy, PA 17063.
HEAL, Kenneth G.; '72 BSED; Business Educ. Tchr.; Wyoming Area Sr. HS, Memorial St., Exeter, PA 18643; r. 336 Fremont St., West Pittston, PA 18643,717/654-4355.
HEAL, Patricia A. Regan (Benjamin D.); '76 BS; Tchr.; Northeastern Intermed. Unit 19, Scranton, PA 18512; r. 1802 Price St., Scranton, PA 18504,717/346-1574.
HEALY, H. Jack; '56 BSED; Purser; TWA, Inc.; r. RD 3, Box 245, Benton, PA 17814,717/458-5175.
HEALY, Margaret C.; '27; Retired; r. 25 Nicholson St., Wilkes-Barre, PA 18702,717/823-8052.
HEARD, Carol L. Shupp; '55 BS; Tchr.; Council Rock Sch. Dist.; r. 239 Magnolia Dr., Churchville, PA 18966.
HEARD, Cathy; '73 BA, '79 MEd East Stroudsburg State; Elem. Tchr.; Bangor Area Schs.; r. 617 S. Main St., Bangor, PA 18013,215/588-1135.
HEARN, Wendy Lee; '78; r. Rd 1, Milton, PA 17847.
HEATH, Candace D.; '70 (See Stephens).
HEATH, Thomas V.; '73 BS; HS Tchr.; Easton Area Schs., Easton, PA; r. 318-A W. Center St., Wind Gap, PA 18091,215/863-4828.
HEATHERINGTON, Anne P.; '64; r. 37 Grant Ave, Totawa Boro, NJ 07512.
HEATON, Dennis; '68 BA; Sales; Palmer Tire Co., Philadelphia, PA 19111; r. 3 Nolan Dr., Malvern, PA 19355,215/647-7036.
HEATON, Ellen K.; '74; r. 40 Saint Nicholas, Mahonoy City, PA 17948.
HEBERT, Raymond F.; '65; r. 1307 Edgewood Rd., Edgewood, MD 21040.
HECHT, H. Thomas, Jr.; '65 BS; Middle Team Leader, Tchr.; Paoli Sch., Fennerton Rd., Paoli, PA 19301,215/644-6902; r. 44 Grubb Rd., Malvern, PA 19355,215/647-8036.
HECK, Christine F.; '74 (See Steward).
HECKEL, Debra Ann; '75; r. 304 Cliffwood Drive, Neptune, NJ 07753.
HECKEL, Denise A.; '77 MED; r. 217 South Highland St, Lock Haven, PA 17745.
HECKENLUBER, Robert T.; '38; r. Arendtsville, PA 17303.
HECKERT, Ross A.; '69; r. Herndon, PA 178309.
HECKLER, Mabel Oxford; '35; r. 475 Linden Lane Apt 206, Media, PA 19063.
HECKMAN, Ann E. Dalto; '70; r. 403 Longstreet, Summerville, SC 29483.
HECKMAN, Dr. David L.; '52 BS, '55 MEd Penn. State, '71 EdD Temple; Asst. Supt.; Haverford Sch. System, Haverstown, PA; r. 25 Michael Rd., Haverstown, PA 19083,215/853-1810.
HECKMAN, Edna Snyder; '44 BSED; Ofc. Mgr., Bkpr.; United Egg Producers, 3951 Snapping Pky., Decatur, GA 30035,404/288-6700; r. 2613 Terrace Pky., Morrow, GA 30260.
HECKMAN, Isabel; '31; r. Martzville Rd., Berwick, PA 18603.
HECKMAN, Janet Roush (G. Lloyd); '72 BS; Tchr.; Tuscarora Jr. HS, Mifflintown, PA 17059,717/436-2165; r. Star Rt., Mifflintown, PA 17059,717/436-6143.
HECKMAN, John R.; '78; r. 560 Ridge Ave, Enola, PA 17025.
HECKMAN, Linda Baucher (Wayne R.); '72 BS; Nursing Instr.; Geisinger Med. Ctr. Sch. of Nursing, Danville, PA 17821,717/752-6276; r. 2100 Heights Rd., Berwick, PA 18603,717/752-2575.
HECKMAN, Phyllis L.; '36 (See Masteller).
HEDDEN, Claire H.; '19 (See Parker).
HEDDEN, Judy Bescancine (Alan J.); '66 BSED; Co-Owner; Stretch & Sew, 2651 Huntingdon Pike, Huntingdon Valley, PA 19006,215/947-4103; r. 224 Hillcrest Dr., Doylestown, PA 18901,215/348-9691.
HEDDINGS, Darlis J.; '71; r. RD 4, Danville, PA 17821.

- HEDDINGS, Patricia M.** '60 (See Messinger).
- HEDENBERG, Karen Ann**; '73 BS; Tchr.; Boyertown Elem. Sch.; r. RD 4, Boyertown, PA 19512,215/367-8946.
- HEDISH, Donald**; '73 BS; Project Mgr.; Pentamation Entrps., One Bethlehem Plz., Bethlehem, PA 18018,215/691-3616; r. Club Drive Lake Hauto, Nesquehoning, PA 18240.
- HEETER, Christine K. Ohl (Joe D.)**; '72 BS; r. RD 2, Box 226A, McClure, PA 17841,717/658-5794.
- HEFFELFINGER, Judith A.** '67 (See Arndt).
- HEFFELFINGER, Mabel L. Troy (Benjamin F.)**; '43 BS, '68 Med Lehig; Reading Spec.; Hazleton Area Sch. Dist., Green St., Hazleton, PA 18201,717/455-9551; r. 9 Woodland Dr., Conyngham, PA 18219,717/788-3135.
- HEFFNER, Lois Susan**; '78; r. 98 Border Rock Road, Levittown, PA 19057.
- HEFFNER, Lyne Dell** '70 (See Roche).
- HEFFNER, Marie L. Jones (Donald S.)**; '71 BSEd; r. Red Maple Acres M-4, Westcosville, PA 18106,215/398-1090.
- HEFNER, Kathy Best (David L.)**; '75 BS; Bkpr.; r. 1428 1/2 W. Fourth St., Williamsport, PA 17701.
- HEGARTY, Ellen M.**; '31; r. 408 W. Broad St., Tamaqua, PA 18252.
- HEGARTY, Kathryn M.**; '28; r. 408 W. Broad St., Tamaqua, PA 18252.
- HEICKLEN, Lucille Y.**; '28; r. 1235 St. Michael St., Allentown, PA 18104.
- HEIDECK, Laraine Frances** '76 (See Gallagher).
- HEIDER, Judy A.** '62 (See Murphy).
- HEIDGER, Robert R.**; '64; r. Escla Cmpo Ale Apt 60382, Caracas, Venezuela.
- HEIGHT, Patrick T.**; '73 BS; Supv. of Swimming; Berwick Area Sch. Dist.; r. 835 E. Third St., Nescopeck, PA 18635,717/759-1851.
- HEIL, Connie B. Brestress**; '65; r. Rd 1, 2322 Ridge Springs, PA 16403.
- HEIL, Richard A., Jr.**; '73 BA, '76 MS Scrantino; r. 518 Shady Ave., Apt. 6, Pittsburgh, PA 15206,412/665-1674.
- HEIM, Franklin L.**; '61 BS, '76 MA Montclair; Dir. of Educ. Media; Roxbury Twp. Public Schs., 25 Meeker St., Succasunna, NJ 07876,201/584-6799; r. 96 Eycland Ave., Succasunna, NJ 07876,201/584-0377.
- HEIM, James W.**; '73; r. 1427 Park Ave., Williamsport, PA 17701.
- HEIM, Joan A.** '71 (See Roetherml).
- HEIM, Kay Y. Styer (Robert E.)**; '64 BSEd, '67 MA; Elem. Tchr.; Danville Area Sch. Dist.; r. RD 4, Box 346, Danville, PA 17821,717/275-1227.
- HEIM, Roger B.**; '68 BSEd; Chmn., Eng. Dept.; West Nottingham Acad.; r. 118 N. Ardmore Ave., Danville, MD 17821,302/658-6378.
- HEIM, Wayne F.**; '69; r. Rd 2 Box 803, Andover, NJ 07821.
- HEIMBACH, Douglas W.**; '74 BS; Bill of Material and Data Coord.; ACF Industries, AMCAR Div., Second at Arch St., Milton, PA 17847,717/742-7601; r. RD 1, Box 253, Milton, PA 17847,717/523-9643.
- HEIMBACH, Scott C.**; '70 BSEd; Tchr.; Columbia-Montour AVTS, RD 5, Bloomsburg, PA 17815,717/785-8040; r. RD 3, Box 3790, Berwick, PA 18603,717/752-4853.
- HEIMBACH, Stanley P.**; '35 BSEd, MEquiv Temple; Retired Tchr.; Business Mgr.; The United Evangelical Congregational Church Center Press, 100 W. Park Ave., Myerstown, PA 17067,717/866-2181; r. 1426 North 14th St., Reading, PA 19604,215/374-0242.
- HEIMBACH, Susan A. Furtak (David A.)**; '72 BSEd; Homemaker; r. RD 4, Box 140, Selingsgrove, PA 17870,717/374-9328.
- HEIMBACH, Virginia M.**; '40; r. 302 Front St., Danville, PA 17821.
- HEIMLICH, John F.**; '77 BS; Sales rep.; Clairol Inc.; r. 5415 Albemarle Rd. Apt. S, Charlotte, NC 28212,704/535-2379.
- HEIN, Barbara A. Husovsky (Eric W.)**; '76 BA, '77 BS; Med. Technologist, ASCP; Easton Hosp., 21st St. & Lehigh St., Easton, PA 18042,215/258-6221; r. 323 Springhouse Rd., Apt. 104, Allentown, PA 18104,215/395-8745.
- HEIN, Candace L.**; '42; r. Lenhartsville, PA 19534.
- HEIN, Kathy Patricia LaForm (James E.)**; '77 BSEd; Tchr.; Campus Ctr., Bethlehem, PA 18017; r. 944 Walters St., Bethlehem, PA 18017,215/865-1440.
- HEINBACH, Linda L.** '67 (See Linsey).
- HEINE, Lucinda Ann**; '76; r. 326 Catherine St., Bloomsburg, PA 17815.
- HEINLY, Barbara D.**; '72; r. Box 208, Lightstreet, PA 17839.
- HEINS, JoAnne G. Heyer (David W.)**; '71 BSEd; Homemaker; r. 1129 Brentwood Ct., Geneva, IL 60134,312/232-4891.
- HEINTZELMAN, Betty J. McCutchen (Merlin E.)**; '69 BS; Acct.; Meyer Weiner CPA, 4 Park Pl., Wyomissing, PA 19610,216/376-5465; r. 76 S. Reber St., Wanersville, PA 19565,215/670-0247.
- HEINTZELMAN, Gregory M.**; '73 BA; Product & Adv. Coord.; Buyer's Guides, Sunbury, PA; r. 142 Race St., Sunbury, PA 17801,717/286-8171.
- HEINTZELMAN, Marilyn**; '56; r. 1917-G Hoover Ave., Allentown, PA 18103.
- HEINTZELMAN, Mary K.**; '28 BS; Retired Tchr.; r. 249 Chestnut St., Sunbury, PA 17801,717/286-1867.
- HEINZER, Susan A.** '66 (See Dutt).
- HEISEL, Deborah Ward (Robert M.)**; '73 BS; Preschool Tchr.; Fulton, KY; r. RD 1, Water Valley, KY 42085,502/355-2324.
- HEISER, Dennis L.**; '64; r. Rd 1 Box 244 Colby Dr, Andover, NJ 07821.
- HEISER, Evelyn M.** '33 (See Keefer).
- HEISER, Jo Ann** '72 (See Long).
- HEISER, Sara** '29 (See Reigle).
- HEISER, Sharon K. Logue (Robert S.)**; '69 BS; Bkpr., Sec.; Robert S. Heiser, Plumbing and Heating; r. 424 Hasting St., South Williamsport, PA 17701,717/323-4666.
- HEISEY, Julie A.**; '70 BS, '74 MEquiv Penn State; Tchr. of the Deaf; Capital Area Intermediate Unit, 2009 Rear Market St., Camp Hill, PA,717/737-6728; r. 4401-A Ontario Rd., Harrisburg, PA 17111,717/561-1650.
- HEISLER, Gregory Lee**; '77; r. 27 S Second St Apt B, Dillsburg, PA 17019.
- HEISLER, June Elizabeth** '77 (See Rohrbach).
- HEISLER, Mary Jane Trefster (Miles)**; '55 BSEd; Elem. Tchr.; Montoursville Area Sch. System, Montoursville, PA 17754; r. 606 Arch St., Montoursville, PA 17754,717/368-2153.
- HEISLEY, Joanne H.** '54 (See Hart).
- HEISS, K. Margaret** '19 (See Vastine).
- HEISS, Raymond A.**; '28, '43 MA Montclair State; Retired; r. Millinville, PA 18631,717/759-8812.
- HEIST, Carol A.**; '75 BSEd; Elem. Tchr.; Daniel Boone Area Sch. Dist., Chestnut St., Birdsboro, PA 19508,215/582-2261; r. RD 2, Box 43, Birdsboro, PA 19508,215/582-4171.
- HEISTER, Irene Hirsch**; '33; Retired Tchr.; r. 975 E. Oak St., Palmyra, PA 17078,717/838-3874.
- HEITZ, Donna L.** '71 (See Nansteel).
- HEITZ, Judith L. Mearns (Michael W.)**; '66 BSEd, '73 Med Towson State; Tchr.; Harford Cnty. Bd. of Educ., Harford Cnty. Vol. Ctr., Gordon St., Bel Air, MD 21014,301/838-7300; r. 1012 Seamount Rd., Fairway, Bel Air, MD 21014,301/838-0124.
- HEITZ, Mary Ellen** '68 (See Montgomery).
- HEITZ, Michael W.**; '66 BSEd, '68 MA Maryland; Tchr., Chem.; Bel Air Sr. HS, Kenmore Ave., Bel Air, MD 21014,301/838-2339; r. 1012 Seamount Rd., Fairway, Bel Air, MD 21014,301/838-0124.
- HELGEMO, Ruth L.** '59 (See Maioriello).
- HELGEMO, William**; '64 BSEd, '68 MA North Iowa; Instr., Chmn., Chem. Dept.; Dallas Sch. Dist., Coyningham Ave., Dallas, PA 18612,717/675-5201; r. Bx 32 Lower Demunds Rd R6, Dallas, PA 18612,717/675-5867.
- HELLER, Albert L.**; '58 BSEd, '68 Med Clarkson Coll. of Tech.; Tchr.; Catasauqua Area Sch. Dist., 850 Pine St., Catasauqua, PA 18032,215/264-0506; r. 1615 W. Greenleaf St., Allentown, PA 18102,215/432-2417.
- HELLER, Byron**; '69 BS, '77 JD Maryland; Tax Law Spec.; IRS, Washington, DC; r. 9620 Barrel House Rd., Apt. F, Laurel, MD 20810,301/490-5346.
- HELLER, Charles E., Jr.**; '71 MED; r. Rd 3 Box 205, Milton, PA 17847.
- HELLER, Dorothy M. Zane (Charles E.)**; '70 BSEd, '73 Med; Tchr.; Milton Area Schs., Limestone Rd., Milton, PA 17847,717/742-7631; r. RD 3, Box 205, Milton, PA 17847,717/742-8502.
- HELLER, Dorothy N.**; '33 Dipl.; Retired Tchr.; r. Fern Glen, PA 18241,717/384-4470.
- HELLER, Edwin**; '17; r. 32 McClellan Ter, W Orange, NJ 07052.
- HELLER, Frank N.**; '62 BS, '73 MA Penn. State; Tchr.; Williamsport Sch. Dist.; r. 604 George St., South Williamsport, PA 17701,717/323-7875.
- HELLER, Hilda Albertson (Hobart)**; '23 BS; Former Elem. Tchr., Homemaker; r. 341 Market St., Berwick, PA 18603,717/759-9641.
- HELLER, Jane L.**; '71; r. Box 158A, Sugarloaf, PA 18249.
- HELLER, Mary Bower "Suzanne"**; '69 BS, '75 Med Maryland; Tchr.; Rippling Woods Elem. Sch., Nolfeld Dr., Glen Burnie, MD 21061,301/969-6333; r. 13182 Larchdale Rd. Apt. 6, Laurel, MD 20811,301/776-8879.
- HELLER, Patricia Jacobs**; '72; r. RD 2, Box 156A, Wapwallopen, PA 18660.
- HELLER, Richard C.**; '66; r. Briarcrest, RD 2, Berwick, PA 18603.
- HELLER, Walter E.**; '56; r. 827 Chervil Ct., Chula Vista, CA 92010.

- HELLERMAN, Judith Ann; '76; r. 18 N. Ridge Rd., Perkasie, PA 18944.
- HELLMUTH, Karen L. Ellsworth (Gregory C.); '74 BA; Elem. Tchr.; Montrose Area Sch. Dist., RD 1, Friendsville, PA 18818,717/553-2102; r. RD 3, Box 310A, Montrose, PA 18801,717/553-2129.
- HELM, Paula J.; '75 BS; Elem. Tchr.; Second Ave. Elem. Sch., Second Ave., Phoenixville, PA; r. 12th & Lincoln Hwy. Roymar Hall, B3, Coatsville, PA 19320,215/384-1679.
- HELMAN, Jane L.; '78 MED; r. 135 Dougal St, Milton, PA 17847.
- HELMER, Linda M.; '68; r. Star Rt., Jim Thorpe, PA 18229.
- HELMSTETTER, Georgiann K. Kapral; '60; r. 16 Lexington Dr., Englishtown, NJ 07726.
- HELT, Anajane; '68, '72 MED; r. 542 Race St, Millersburg, PA 17061.
- HELT, Janet G.; '77; r. 4 Sherwood Dr, Mechanicsburg, PA 17055.
- HELVESTON, J. Michael; '64 BA; Tchr.; Abington Sch. Dist.; r. 27 Hampton Dr., Doylestown, PA 18901,215/794-7706.
- HELWIG, Barbara O.; '69; r. 1766 Sorrell Dr., Warrington, PA 18976.
- HELWIG, Donald C.; '69 BS, '72 MED Trenton State; Elem. Tchr.; Blair Mill Sch., Hatboro, PA 19040; r. 1766 Sorrell Dr., Warrington, PA 18976.
- HEMINGWAY, Lela Drake; '16; Retired Tchr.; r. 3504 Old Berwick Rd., Bloomsburg, PA 17815,717/784-1867.
- HEMINGWAY, Vera '05 (See Housenick).
- HEMLER, Donald F.; '58; r. 515 Windover Rd, Hatboro, PA 19040.
- HEMLER, Susan H. Hoffman; '58; r. 515 Windover Rd, Hatboro, PA 19040.
- HEMMIG, Sandra K.; '77 BA; Bar Maid; Hollywood Lakes Country Club, Hollywood, FL; r. 874 SW 10th. Apt. 205, Pompano Beach, FL 33060,305/942-9948.
- HEMMING, Marie K. Werkheiser (Freeland); '24; Retired Tchr.; r. Rt. 3, Box 51B-3, Catawissa, PA 17820,717/799-5685.
- HENDERSHOT, Betsy A. '56 (See Neidig).
- HENDERSHOT, Deborah S. '75 (See Liebscher).
- HENDERSHOT, Ronald Eugene; '78; r. Rd 3 Box 109, Milton, PA 17847.
- HENDERSHOT, Warren E.; '20 Cert; Retired; EI du Pont; r. 609 S. Broadway, Pitman, NJ 08071,609/589-3773.
- HENDERSON, Debra S. Pickering (David R.); '75 BSED, '78 Med SUNY, Binghamton; Tchr.; Blessed Sacrament Sch., Johnson City, NY 13790,607/729-3302; r. 202 Prospect St., Endicott, NY 13760,607/785-5136.
- HENDERSON, Lillian Vitale; '25; Retired Tchr.; r. 184 E. Eighth St., Hyoming, PA 18644,717/693-2788.
- HENDERSON, Margaret M.; '18; r. 5815 W. Plymouth Dr., Littleton, CO 80123.
- HENDERSON, Marsha J.; '69 BA; Tchr.; Bay View Elem. Sch., Bay View Sch., Box 55, North East, MD 21901,301/287-6550; r. 6 Capano Dr., D-3, Newark, DE 19702,302/453-8630.
- HENDLER, John F.; '38 BSED, '47 MS Indiana; Tchr., Business and Secretarial Studies; East Side HS, Newark, NJ 07105,201/733-3650; r. 269 Poplar St., Wilkes-Barre, PA 17802,717/822-0938.
- HENDRICKS, Carol T. '75 (See Boerner).
- HENDRICKS, Edward F.; '44 BS, '48 MA Columbia; Guidance Dept. Chmn.; Perryhill Jr. HS, 4300 Ebenezer Rd., Baltimore, MD 21236,301/256-8100; r. 514 Idlewild Rd., Bel Air, MD 21014,301/838-3635.
- HENDRICKS, Mary B.; '75 BSED; Tchr.; John Archer Sch., Thomas Run Rd., Bel Air, MD 21014; r. 514 Idlewild Rd., Bel Air, MD 21014,301/838-3635.
- HENDRICKSON, H. Ray; '72 BS, '74 Med Trenton State; Tchr.; Pennsbury HS, 705 Hood Blvd., Fairless Hills, PA 19030; r. 163 Floral Dr., Morrisville, PA 19067,215/736-1588.
- HENDRICKSON, Margaret M. '32 (See Krouse).
- HENDRICKSON, Roberta E. '57 (See Smith).
- HENDRICKSON, Sally J.; '75 BSED; Teller; Daupin Deposit, Box 480, Lebanon, PA 17042,717/272-2001; r. 121 E. Cumberland St., Lebanon, PA 17042,717/273-9470.
- HENDRIX, Linda L.; '75 MED; r. 13221 Myrtle Dr, Burnsville, MN 55378.
- HENDY, Sandra K. (Martin G.); '69 BSED; Tchr.; r. 26 Portsmouth Rd., Kingston upon Thames, Surrey, England.
- HENEERY, Nellie Brennan; '06; r. 2312 S Patrick Dr No 1002, Indian Harbour Bch, FL 32937.
- HENERY, Glenn M.; '70 MED; r. Rd #1, Ulster, PA 18850.
- HENLEY, Shirley '49 (See Thomas).
- HENLINE, Audrey Braumbach (Warren A.); '59 BS; Sec.; IBM Corp.; r. 534 Gulf Stream Cir. North, Orange Park, FL 32073,904/269-3856.
- HENNE, Dale C.; '69 BSED; Asst. Auditor; Bank of Penn., Box 1337, Reading, PA 19603,215/375-4411; r. 3807 Grant St., Reading, PA 19606,215/779-7603.
- HENNESSY, Susan L.; '74 BS, '77 MEd Beaver; LD Tchr.; Valley Elem. Sch., 3100 Donallen Dr., Cornwells Heights, PA 19020,215/752-0531; r. 1821 Woodland Rd., Abington, PA 19001,215/674-3055.
- HENNEY, George R.; '63 BSED; Social Studies Tchr.; Edgewater Park Bd. of Educ., Washington & Cherry Aves., Edgewater Park, NJ 08010,609/871-3434; r. Bldg.-C-5, Cooper Valley Village, Edgewater Park, NJ 08010,609/871-0951.
- HENNEY, Marjorie J. '62 (See Dominick).
- HENNIGAN, Mary M. '26 (See Gallagher).
- HENNING, Douglas R.; '76 BSED; Elem. Sch. Tchr.; Souderton Sch. Dist., Souderton, PA 18964; r. 406 N. Main St., Souderton, PA 18964,215/723-1937.
- HENNING, Ina '69 (See Kintner).
- HENNING, James R.; '72 BSED; Tchr., Phys. Ed., Coach; Boca Raton Acad., 2700 St. Andrews Blvd., Boca Raton, FL 33432; r. 632-26 NW 13th St., Boca Raton, FL 33432.
- HENNING, Lydia M.; '73 BS; Tchr., Mentally Retarded; Melmark Sch., Wayland Rd., Berwyn, PA; r. 327 Northview Ave., Telford, PA 18969,215/723-3982.
- HENNING, Mary E. '55 (See Poe).
- HENNINGER, Glenn L.; '59 BSED, '61 MEd Penn.; Speech Therapist; West Elm. Sch., Shamokin, PA 17872,717/644-1070; r. RD 1, Box 302A, Paxinos, PA 17860,717/648-9824.
- HENNINGER, Phyllis A. '60 (See Wagner).
- HENRIE, Betty Saint '74 (See Sing).
- HENRIE, C. William, Jr.; '64 BSED; HS Social Studies Tchr., Coach; Marion Central Schs., Warner Rd., Marion, NY 14505,315/926-4228; r. 5361 Eddy Ridge Rd., Marion, NY 14505,315/926-5375.
- HENRIE, Charles H.; '38 BSED, '43 MEd Temple; Branch Mgr.; Josephthal & Co., Inc., 136 West Main St., Bloomsburg, PA 17815,717/784-4210; r. 639 E Fifth St., Bloomsburg, PA 17815,717/784-1383.
- HENRIE, Elda M. '41 (See Taylor).
- HENRIE, Ethel M. Shoemaker; '16 Cert.; r. 115 Main, Millville, PA 17846,717/458-6524.
- HENRIE, Helen; '25; r. Meshoppen, PA 18630.
- HENRIE, J. Gilbert; '48 BS; Tchr.; Berwick Sch. Dist.; r. 801 E. Third St., Berwick, PA 18603,717/752-5392.
- HENRIE, Jeffrey A.; '77 BSED; Biol. Tchr.; Danville HS, Rt. 11, Danville, Pa.; r. Box 3438, RD 3, Berwick, PA 18603,717/759-9475.
- HENRIE, Reba M. '43 (See Fellman).
- HENRIE, Romaine E. '31 (See Hess).
- HENRIE, Ruth Ann Galford (Chauncey G.); '73 BS; Tchr., LD; Scott Elem. Sch., Bloomsburg, PA 17815,717/524-2120; r. Box 445, 49 State St., Millville, PA 17846,717/458-5816.
- HENRY, Carolyn Larose; '75, MA; r. 1516 North Sixth Street, Harrisburg, PA 17102.
- HENRY, Deborah Ann; '78; r. 28 Jonquil Lane, Levittown, PA 19055.
- HENRY, Diane M.; '68 BSED; Nutrition Asst.; Penn. State Univ., Courthouse Mill St., Danville, PA 17821,717/275-3731; r. 34 Ash St., Danville, PA 17821,717/275-5746.
- HENRY, Judith L. '69 (See Spence).
- HENRY, Linda A.; '72; r. RD 1, Rt. 663, Perkiomenville, PA 18074.
- HENRY, Lorraine W. '34 (See Rishel).
- HENRY, Lucille '26 (See Taylor).
- HENRY, Margaret E. '61 (See Rockwell).
- HENRY, Marilyn C. Morgan (George J.); '75 BSED; Tchr.; South Columbia Sch. Dist.; r. RD 1, Box 176, Catawissa, PA 17820,717/799-5351.
- HENRY, Marvin C.; '70 BSED; Tchr.; Middle-West Sch. Dist., Beaver Springs, PA 17812,717/658-5222; r. RD 2, Box 2, McVeytown, PA 17051,717/899-6416.
- HENRY, Rebecca M.; '61 BS, '64 MEd Westminster; Tchr., Business Educ.; Mohawk Area Jr.-Sr. HS, Hoffmaster Rd., Bessemer, PA 16112,412/667-7782; r. Box 193, RD 1, New Middletown, OH 44442,412/667-8425.
- HENRY, Terry D.; '67 BS; Tchr.; Bensalem Sch. System, Cornwells Heights, Pa.; r. 28 Twinleaf Lane, Levittown, PA 19054,215/945-3431.
- HENRY, Thomas L.; '31 BSED, '52 MA III, MM Christian Theo. Sem.; Retired Minister, Tchr.; r. Box 339, Penny Farms, FL 32079,904/529-9551.
- HENSEL, Charlotte E. '72 (See Fought).
- HENSEL, Sharon A. '67 (See Hinkle).

- HENSLEY, Charles F.; '33 BSED, '38 MS Bucknell; Retired HS Principal; r. 146 Madison St., Wilkes-Barre, PA 18702,717/823-5266.
- HENSLEY, Elizabeth Krumanocker (Charles F.); '34 BSED; Home-maker; r. 146 Madison St., Wilkes-Barre, PA 18702,717/823-5266.
- HENSLEY, Ida W. '29 (See Acore).
- HENSLEY, Robert H.; '64 BS; Tchr.; Meyers HS, 730 S. Main St., Wilkes-Barre, PA 18702,717/824-0202; r. RD 8, Box 502 A, Mountaintop, PA 18707.
- HENSLEY, Thomas R.; '73 BS, '75 MLA Johns Hopkins; Tchr., Coach; Overlea Sr. HS, 1001 Kenwood Ave., Baltimore, MD 21181,301/665-1111; r. 4003 Doefield Dr., Manchester, MD 21102,301/374-4306.
- HENSON, Ruth E. '34 (See Dox).
- HENTZELMAN, Bonnie Walter (Robert L.); '71 BSED, '79 MED; Tchr.; Middleburg Elem. Sch., Wagenseller Ave., Middleburg, PA 17842,717/837-5524; r. Box 64, New Market St., Freeburg, PA 17824,717/374-8487.
- HEPFORD, David T.; '72, '76 MED; r. 4354 North Sixth Street, Harrisburg, PA 17110.
- HEPNER, Nina E.; '55 BA, '58 Temple; Retired Dental Hygienist; r. 129 King St., Northumberland, PA 17857.
- HEPNER, Regina F. Hadalski (Wilmer L.); '72 BSED; Nursing Svc. Cnslt.; Penn Dept. of Health, Div. Educ., 1935 New Hope St., Norristown, PA 19401,215/631-2325; r. 1402 Marlbrook Ln., Lansdale, PA 19446,215/368-3986.
- HEPPE, Grace; '53; r. Conyngham, PA 18219.
- HEPPE, Lois M. '32 (See McKinney).
- HEPPE, Mairdure; '30; r. Market St., Shepton, PA 18248.
- HEPPE, Virginia Lee; '78; r. Rd 1 Box 451, Ringtown, PA 17967.
- HERALD, William H.; '64 BSED, '69 Ms Bucknell; Incoming Quality Control Mgr., Audio Prod.; Zenith Audio Div., 601 Liberty St., Watontown, PA 17777,717/538-9511; r. 135 Pine St., Lewisburg, PA 17837,717/523-3773.
- HERB, Edna B. '67 (See Maurer).
- HERB, Jack L.; '72 BS; Tchr.; Tri Valley, Hegins, Pa.; r. Box 143, Hegins, PA 17938,717/682-9557.
- HERB, Jean M. Fronk (Jack L.); '70 BSED; Tchr.; Hegins Hubley Elem. Sch., 1801 W. Main St., Valley View, PA 17983; r. Box 143, Hegins, PA 17938,717/682-9557.
- HERB, Joanne M.; '64 BS; Tchr.; Warrior Run Sch. Dist., RD 1, Turbotville, PA; r. 138 Arch St., Milton, PA 17847,717/742-7076.
- HERB, Robert F.; '72; r. 4325 Chetwin Terrace, Easton, PA 18042.
- HERB, Shirley L.; '68; r. RD 31, Box 394-T, Northumberland, PA 17857.
- HERBERT, Barbara; '77 BA; Clinical Asst.; Rural Health Corp., Pediatric Ctr., 56 W. Linden St., Wilkes-Barre, PA 18702,717/826-0055; r. 9 Parkway Mnr., Kingston, PA 18704,717/288-9241.
- HERBERT, Brenda L. Kauffman (David I.); '72 BS, '75 MED; Former Tchr.; r. 205 Tenth Ave., Shamokin Dam, PA 17876,717/743-7678.
- HERBERT, David I.; '70 BS; Asst. Comptroller; Penn. Dept. of Labor & Industry, Rm. 1716, Labor & Industry Bldg., Harrisburg, PA 17120,717/787-2498; r. 205 Tenth Ave., Shamokin Dam, PA 17876,717/743-7678.
- HERBERT, Edward Albert; '78; r. 2101 Club Dr Apt 3, Dalton, GA 30720.
- HERBERT, Susan J.; '74 BSED, '78 MED; Spec. Educ. Tchr.; Wyoming Valley West Sch. Dist., Kingston, PA 18704; r. 14 Filbert St., Forty Fort, PA 18704,717/287-7627.
- HERBST, Linda F. Fryling (Danny Lee); '68 BS; Former Elem. Tchr.; Children's Swimming Instr.; YMCA; r. 1216 Tule St., Mountsville, PA 17754,717/368-8877.
- HERCHEL, Regina M. '53 (See Schiraldi).
- HERD-JONES, Linda J. (Kevin F.); '74 BS; Admin. Aide; Cornell Univ., Dept. of Classics, 120 Goldwin-Smith, Ithaca, NY 14853,607/256-3354; r. 1030 E. Shore Dr., Ithaca, NY 14850,607/277-3918.
- HERGAN, Andrew M.; '77 BSED, '78 MED; Tchr., Learning Disabilities Resources; Bloomsburg HS,717/784-6100; r. 935 Roslyn Dr., Berwick, PA 18603,717/752-5050.
- HERGERT, Helen C. '27 (See Guylor).
- HERGERT, Martha D. '41 (See Clemens).
- HERHAL, Mary Ann; '77 BS; Tchr.; Most Blessed Sacrament Sch., Bally, PA 19503,215/845-7364; r. 124 Eighth St., Bally, PA 19503,215/845-7665.
- HERING, Mary M. '67 (See Lee).
- HERLINGER, David Charles; '71 BSED; Tchr.; Tropical Elem. Sch., S. Courtenay, Merritt Island, FL 32952,305/632-2373; r. 2577 Stradford Dr., Cocoa, FL 32922,305/631-0265.
- HERMAN, Alice M.; '34; Retired; r. Beaver Springs, PA 17812,717/658-8682.
- HERMAN, Almira H. '20 (See Spencer).
- HERMAN, Anita; '76 MED; r. 333 W Catawissa St, Nesquehoning, PA 18240.
- HERMAN, Camilla L. '21 (See Garey).
- HERMAN, Carol Ely; '58; r. R-1 White Rock Acres, Boiling Springs, PA 17007.
- HERMAN, Catherine '69 (See Vanderslice).
- HERMAN, Emily H. '65 (See Bell).
- HERMAN, George T.; '58 BSED, '62 MS Bucknell; Dir. of Spec. Educ.; Central Susquehanna IU, 82 University Ave., Box 213, Lewisburg, PA 17837; r. Box 114E, RD 1, Northumberland, PA 17857.
- HERMAN, Harry M.; '52 BSED, '64 MS Bucknell; Cnslt.; Penn. Dept. of Public Welfare; r. Box 63, Sixth & Old Trail, Shamokin Dam, PA 17876,717/374-1718.
- HERMAN, Jane Bassett (Kenneth E.); '71 BSED; r. RD 5, Box 311A, Danville, PA 17821,717/275-2703.
- HERMAN, John, Jr.; '58; r. R-2 Swope Dr, Boiling Springs, PA 17007.
- HERMAN, Kay M.; '66; r. Parkview Gardens Apts., J5, Jordan Dr., Whitehall, PA 18052.
- HERMAN, Kenneth E.; '71 BSED; Quality Assurance Mgr.; Hanover Brands, Inc., West 11th ST., Bloomsburg, PA 17815,717/784-7115; r. RD 5, Box 311A, Danville, PA 17821,717/275-2703.
- HERMAN, Linda K. '73 (See Drumm).
- HERMAN, Nancy L. '59 (See Nagle).
- HERMAN, Richard C.; '68 BSED, '74 MED Temple; Business Educ. Tchr.; Methacton HS, Fairview Village, PA 19403,215/489-1900; r. 64 Penn Dr., Collegeville, PA 19426,215/489-2876.
- HERMAN, Ruth Myers (Marc N.); '32 Cert; US Govt.; r. 507 Emmett St., Scranton, PA 18505,717/344-3584.
- HERMAN, Stella M. '40 (See McCleary).
- HERMAN, Dr. Warren N.; '70 BA, '76 PhD Temple; Asst. Prof.; Spring Garden Coll., 102 E. Mermaid Ln., Chestnut Hill, PA 19118,215/242-3700; r. 227 Mankin Ave., Huntingdon Valley, PA 19006,215/379-0433.
- HERMANSKI, Shirley Ann '76 (See Salak).
- HERR, LaRue E.; '33; r. RD 1, Box 112, Paxinos, PA 17860.
- HERR, Leonard L.; '42; r. 10456 Devonshire, Phoenix, AZ 85001.
- HERR, Nancy H.; '53; r. 222 Arborlea Ave., Morrisville, PA 19067.
- HERR, Sharon K.; '66; r. 1316 Broadview E., Downingtown, PA 19335.
- HERR, William G.; '52 BA, '55 MA Rutgers; Principal; Makefield Elem. Sch., Yardley, PA 19067,215/295-4131; r. 222 Arborlea Ave., Morrisville, PA 19067,215/736-1339.
- HERRICK, Elsie Winter (Chase M.); '11; r. 83 Putman St., Tunkhannock, PA 18657,717/836-2475.
- HERRICK, Patricia Helen; '78; r. Buffalo Crossroads Apt3, Lewisburg, PA 17837.
- HERRING, David V.; '69 BS, '76 MED; Tchr., Vocl. Business Educ.; Brandywine Heights HS, Weiss St. and Henningsville Rd., Topton, PA 19562,215/682-2175; r. Rt. 2, Box 146, Breinigsville, PA 18031,215/285-6214.
- HERRING, Diane Louise Davies (Wayne A.); '74 BSED; Homemak-er; r. 125 N. Delmore Ave., Morrisville, PA 19067,215/295-2113.
- HERRING, Donald C.; '60 BSED; Tchr., Planner, Co-ord.; North Cams Sch. Dist., Macungie, PA 18062; r. 22 Daisy Ave., Macungie, PA 18062,215/395-1139.
- HERRING, Gladys M.; '25; r. 178 Summit St., Kingston, PA 18704.
- HERRING, Jane L. '69 (See Drumheller).
- HERRING, Jessie R. Fleckenstein; '09; r. PO Box 94, Orangeville, PA 17859.
- HERRING, JoAnne Margaret Kushick (Jeffrey); '75 BSED; Tchr.; Hazleton Sch. Dist.; r. Main St., Fern Glen, PA 18241,717/384-3719.
- HERRING, Susan M. '76 (See Stair).
- HERRING, Wayne A.; '72 BS; Mgmt. Asst., Housekeeping; Lower Bucks Hosp., Bath Rd., Levittown, PA 19055,215/785-9200; r. 125 N. Delmore Ave., Morrisville, PA 19067,215/295-2113.
- HERRITY, Graceanna B.; '73; r. 306 Virginia Ave., Shenandoah, PA 17976.
- HERRITY, Maria Margaret; '77; r. 306 Virginia Ave., Shenandoah, PA 17976.
- HERROLD, Grace A Swank; '74; r. Box 801, Milesburg, PA 16853.
- HERROLD, Roy J.; '72 BS; Assoc. Dir., Computer Svcs.; Central Susquehanna Intermediate Unit, South Gate Plz., Milton, PA 17847,717/742-8537; r. RD 1, Box 373 A, Northumberland, PA 17857,717/473-9230.

- HERRON, Cynthia Louise; '78; r. 1443 Anthony Wayne Dr, Wayne, PA 19087.
- HERSHBERGER, Catherine; '19; r. Ferncrest, Blakeslee, PA 18610.
- HERSHEY, Barbara '71 (See Myer).
- HERSHEY, Dorothy I. Haen; '30 Cert.; Retired Tchr.; r. Box 802, Conyngham, PA 18219,717/788-1003.
- HERSTEK, Katherine M. Flanagan (Paul J.); '73 BSEd; Med. Social Worker; Wilkes-Barre Gen. Hosp., N. River and Auburn Sts., Wilkes-Barre, PA 18702,717/829-8111; r. 116 S. Lehigh St., Trucksville, PA 18708,717/696-3759.
- HERTIG, Christopher A.; '76 BA; Patrolman; Burns Security Co., Harrisburg, PA; r. 5 George Dr., Middletown, PA 17057,717/939-6806.
- HERTWECK, Joanna '70 (See McClure).
- HERTZ, Marilyn '65 (See Avery).
- HERTZ, Sandra Jean; '76; r. 120 West Clearview Drive, Camp Hill, PA 17011.
- HERTZOG, John D.; '78; r. 202 Roberts Circle, Norristown, PA 19401.
- HERZIG, Robert W.; '65 BSEd; Dist. Sales Mgr.; IPCO Hosp. Supply Co., 30 Turner Pl., Piscataway, NJ 08854; r. 7533 Windford, Parker, CO 80232.
- HERZOG, George Herbert, Jr.; '76 BS; Operations Mgr.; Virginia Overpak Corp., Box 880, Newport News, VA 23607,804/245-5228; r. 12727 Nettles Dr., Newport News, VA 23606,804/596-6577.
- HERZOG, Jean E. McCracken (George H.); '76 BS; Elem. Tchr.; York Cnty. Schs., Seaford, Yorktown, VA; r. 12727 Nettles Dr. Apt. 4, Newport News, VA 23606,804/596-6577.
- HESBACHER, Jr. Karen Zeiss (E. N., Jr.); '66 BSEd; Homemaker; r. 3007 Elliot Ave., Willow Grove, PA 19090,215/657-4482.
- HESEL, Virginia C.; '64 BS, '71 MA Columbia; Tchr.; Collegiate Sch., 241 West 77th St., New York, NY 10024,212/873-0677; r. 157 W. 75th St. Apt. 4A, New York, NY 10023,212/877-2129.
- HESLOP, Betsy E.; '64; r. 617 Old Reading Pk., Stowe, PA 19464.
- HESS, Anna M. '28 (See Lonberger).
- HESS, Barbara Raski (G. Gary); '57 BS; r. 3000 Forrest Ln., York, PA 17402,717/755-1338.
- HESS, Beatrice M. '61 (See Roberts).
- HESS, Carol Ann; '76; r. RD 1, Box 287, Montrose, PA 18801.
- HESS, Charles J.; '11 BS; r. Box 35, Stillwater, PA 17878,717/925-6077.
- HESS, Charlotte M.; '52; r. 720 E 3rd St., Bloomsburg, PA 17815.
- HESS, Dr. Chester C.; '32 BS, '40 MD Hahnemann Med. Coll.; r. 141 Concord St., Indiana, PA 15701,412/349-2181.
- HESS, Cleo L. '27 (See Hontz).
- HESS, Corinne '31 (See Miller).
- HESS, David Lewis; '78; r. 260 East Eighth Street, Bloomsburg, PA 17815.
- HESS, David Roy; '78; r. Rd 2 c/o P Thomas, Berwick, PA 18603.
- HESS, Diane F. Cooper (Lane R.); '70 BSEd; Sec.; Kelly Svc.; Inc., Bloomsburg, PA 17815; r. Box 254, Orangeville, PA 17859,717/683-5636.
- HESS, Dorothy L. '37 (See Linn).
- HESS, Edward R., Dr.; '69 BA, '73 MD Hahnemann; Resident, Gen. Surgery; Geisinger Med. Ctr., Center St., Danville, PA 17821,717/275-6611; r. 206 N. Crestwood Dr., Danville, PA 17821,717/275-4883.
- HESS, Edwin Lee; '78; r. 3619 Gettysburg Road, Camp Hill, PA 17011.
- HESS, Elizabeth R. '45 (See Grimm).
- HESS, Esther '12 (See Pettit).
- HESS, Kathy. F. F. '73 (See Hatfield).
- HESS, Florence Mowery; '32; Retired Tchr.; r. 1009 Walnut St., Berwick, PA 18603,717/752-2978.
- HESS, Florence I.; '28; r. 3636 Berwick Rd., Bloomsburg, PA 17815.
- HESS, Fred E.; '74 BA, '76 MA; Pres.; F.E. Hess Decorating Co.; r. 615 Shuman St., Catawissa, PA 17820,717/356-7026.
- HESS, Gayle A. Yeager (John B.); '68 BSEd; r. 3607 Kent Dr., Mechanicsburg, PA 17055,717/732-4182.
- HESS, Geraldine '27 (See Ruch).
- HESS, Hazle M. '24 (See Chapin).
- HESS, Helen E. Brace (Karl H.); '49 BS; Kndgtn. Tchr.; Muhlenburg Christian Acad., Calvary Bible Chapel, RD 1, Hunlock Creek, PA, 717/256-3378; r. Rolling View Acres, RD 1, Stillwater, PA 17878,717/864-3233.
- HESS, Helen H. '27 (See Evans).
- HESS, Helen M. '10 (See Terhune).
- HESS, James R.; '67 BS, '70 ME; History Tchr.; St. Clair Area HS, S. Mill St., St. Clair, PA 17970,717/429-1410; r. 336 S. Nicholas St., St. Clair, PA 17970,717/429-0313.
- HESS, Jane L. Miller (Fred); '69 BS, '75 MS; Eng. Tchr.; Millville HS, Millville, PA 17846,717/458-5547; r. Grassmere Pk., Benton, PA 17814,717/925-6655.
- HESS, Karen E. Ash (Gary M.); '66 BSEd, '72 MA; Middle Sch. Sci. Tchr.; Bloomsburg Area Sch. Dist., First & Center Sts., Bloomsburg, PA 17815,717/784-9100; r. RD 1, Orangeville, PA 17859,717/683-5730.
- HESS, Kathleen A.; '75; r. RD 5 Shawnee Hills, Bloomsburg, PA 17815.
- HESS, Kathryn; '43; r. 104 W. North Ln., Apt. C2, Conshohocken, PA 19428.
- HESS, Lee R.; '69 BA; VP; Kenneth Parker Assoc., 411 North 20th St., Philadelphia, PA 19130; r. 200 W. Walnut Ln., Philadelphia, PA 19144,215/842-2964.
- HESS, Linda L. '63 (See Kline).
- HESS, Luella Krug; '31; Retired; r. 339 East 11th St., Berwick, PA 18603.
- HESS, Marcella C. '23 (See Ash).
- HESS, Marian '25 (See Carmick).
- HESS, Mary; '19; r. Box 143, RD 1, Shamokin, PA 17872.
- HESS, Mary Pomes (Robert A.); '59; r. 1580 Bridal Path, Lansdale, PA 19446.
- HESS, Mary Theresa; '59; r. 140 W. Swon Ave., Webster Groves, MO 63119.
- HESS, Mildred I. '28 (See Cyphers).
- HESS, Patricia A. Linsenbiger (Robert E.); '74 BS; Tchr.; St. John the Baptist Sch., Rev. r. RD 5, Box 422, Salem Rd., Quakertown, PA 18951,215/282-4736.
- HESS, Randolph H.; '69 BA, '72 MSW Maryland; Assoc. Dir.; Childrens Cottage, 364 N. Middletown Rd., Lima, PA,215/891-7481; r. RD 1, Creek Rd., West Chester, PA 19380,215/696-3365.
- HESS, Robert A.; '60; r. 1580 Bridal Path, Lansdale, PA 19446.
- HESS, Robin M. '76 (See Levan).
- HESS, Romaine E. Henrie (H. Kenneth); '31 Cert; Retired Tchr.; r. 541 B Narraganset Ln., Stratford, CT 06497,203/378-4738.
- HESS, Ruth A. '63 (See Benscoter).
- HESS, Sandra F.; '72; r. RD 1, Bloomsburg, PA 17815.
- HESS, Susan E. '75 (See McChintock).
- HESS, Ted C.; '70 BSEd, '74 MS Syracuse; Tchr.; Whitehall HS, Whitehall, PA; r. 423 South 18th St., Allentown, PA 18104,215/821-8856.
- HESS, Vickie L. Raup (Charles R.); '76 BS; Researcher, Business Office; Geisinger Med. Ctr., Academy Ave., Danville, PA 17821,717/275-6394; r. 1019 Market St., Sunbury, PA 17801,717/286-0712.
- HESS, William M.; '24; Retired; r. Winfield, PA 17889.
- HESE, Cyril J.; '72; r. Rd 3, Box 3209 East Mines, Pottsville, PA 17901.
- HESEL, Mollie Ann Simpson; '73; r. Box 345, Harleysville, PA 19438.
- HESSER, Nancy L. Galbreath (Phillip A.); '71 BA, '76 PhD SUNY, Binghamton; Lecturer, Freshman Composition; Univ of Louisville, Dept. of Eng., Louisville, KY 40208,502/588-5921; r. 9404 Doral Ct., 1/2 Louisville, KY 40220,502/491-0703.
- HESSERT, Timothy R.; '78 BS; Research Tech.; Dept. of Microbiology, Hershey Med. Ctr., 717/534-8609; r. 92 Buena Vista, Briar Crest Villas, Hershey, PA 17033,717/533-5173.
- HESSINGER, Nancy A.; '75 BS; Ofc. Worker; Leigh Valley Dairy, Allentown, PA; r. 526 Park St., Allentown, PA 18102,215/435-3116.
- HESSLER, Eleanor J. Nichols (John H., Jr.); '56 BS; Willingboro Bd. of Educ.; r. 21 Messenger Ln., Willingboro, NJ 08046,609/877-7591.
- HESSLER, Mary Grace; '78; r. 2146 Longview Road, Warrington, PA 18976.
- HESSLING, Michael R.; '72 BSEd; Mail Clerk; Moore Business Forms, Inc., Honesdale, PA; r. 290 Terrace St., Honesdale, PA 18431,717/253-3993.
- HESSLING, Thomas J.; '77 BS; Asst. Mgr.; G. C. Murphy Co., 245 N. State St., Rt. Z, New Martinsville, WV 26155,304/455-2082; r. 290 1/2 Virginia St., New Martinsville, WV 26155,304/455-5996.
- HESTER, Isabel Chelosky (William); '29 Cert.; Retired Tchr.; r. 436 S. River St., Wilkes-Barre, PA 18702,717/822-9637.
- HESTER, Joanne M. '56 (See Gentry).
- HESTON, JoAnn A. '59 (See DeRose).
- HESTON, Lois F. '63 (See Fastiggi).
- HETHERINGTON, Carol J.; '57 BS, '78 ME; Whittier; Tchr.; Los Nietos Sch. Dist., Whittier, CA 90606,213/692-0615; r. 18463 Santar St., Rowland Heights, CA 91748,213/964-5814.

- HETHERINGTON, Helen;** '34; r. RD 1, Box 552, Ringtown, PA 17967.
- HETLER, Arline R.;** '24; r. 531 E. Second St., Berwick, PA 18603.
- HETLER, Eleanor** '18 (See Trimmer).
- HETRICK, Cheryl Dawn;** '78; r. Rd 2, Bernville, PA 19506.
- HETRICK, Lorie J.;** '76 (See Kumer).
- HETSKO, Keith R.;** '77; r. 980 W. Main St., Bloomsburg, PA 17815.
- HETSKO, Richard J.;** '73 BS, '74 MEd; Doctoral Candidate Kent State Univ.; Clinical Audiologist; Pvt. Practice, W. Lorain St., Oberlin, OH 44074,216/775-1651; r. 186 N. Oberlin Rd. Apt. C, Oberlin, OH 44074,216/774-4902.
- HETTINGER, Bonnie;** '71; r. RD 1, Danville, PA 17821.
- HETTINGER, Gary A.;** '71; r. RD 4, Danville, PA 17821.
- HETTINGER, Virgil J.;** '57 BS, '62 MA Bucknell; Head, Social Studies Dept.; Mid-West Sch. System; r. 779 Ninth Ave., Shamokin Dam, PA 17876,717/752-6502.
- HETRICK, Donna;** '58; r. R-1, Towanda, PA 18848.
- HETRICK, Sharon Lynn;** '78; r. Township Line Road, Chalfont, PA 18914.
- HETZENDORF, Patricia;** '62 BS; Tchr.; Selinsgrove Sch. Dist., Selinsgrove, PA; r. Box 204, Snyderstown, PA 17872,717/672-2320.
- HEUPCKE, Renee Z.;** '68 (See Vergari).
- HEVERLY, Marion E.;** '27 Cert.; Retired Tchr.; r. Box 13, Dushore, PA 18614,717/928-8783.
- HEWITT, Barbara Jean;** '78; r. 1757 West Grant Street, Slatedale, PA 18079.
- HEWITT, Beth Ann;** '74; r. 943 Fountain Ave., Pacific Grove, CA 93950.
- HEWITT, Beulah M. Beltz (Samuel H.);** '41 BS; Retired Elem. Tchr.; Artist; r. RD 2, Box 36, Catawissa, PA 17820,717/799-5488.
- HEWITT, Dorothy** '34 (See Armstrong).
- HEWITT, Helen R.;** '74 (See Smith).
- HEWITT, Louise** '29 (See Cox).
- HEWLETT, Diane Doretta;** '78; r. 475 West First Street, Bloomsburg, PA 17815.
- HEYDENREICH, Myrtle E.;** '42 BS; Retired Elem. Tchr.; r. 625 East St., Bloomsburg, PA 17815,717/784-4141.
- HEYDENREICH, Richard F.;** '74 BS; r. Rear 625, East Tree, Bloomsburg, PA 17815,717/784-5074.
- HEYDON, Leonora G.;** '29; r. 108 Oak St., Forty Fort, PA 18704.
- HEYER, JoAnne G.;** '71 (See Heins).
- HEYL, Norman F.;** '65 BS; Supervisory GAO Auditor, Regulatory Reports Review Ofcr.; US Gen. Acct. Ofc., 441 G St. NW, Washington, DC 20548,202/275-3532; r. 1748 Linkwood Ln., Crofton, MD 21114,301/261-6471.
- HEYWOOD, Brent G.;** '77 BS; Mktg. Research & Field Rep.; A. C. Nielsen Co., Northbrook, IL 60062; r. 4340 Auburn, Apt. H-4, Lake Charles, LA 70605,318/474-1411.
- HIBBARD, David A.;** '67 BS; Tchr.; North Penn Sch. Dist., 400 Penn St., Lansdale, PA 19446,215/368-0400; r. 312 New St., Quakertown, PA 18951,215/536-9209.
- HIBBARD, Kathryn C.;** '74 BS; Corrective Reading Tchr.; Hanover Area Sch. Dist., Lee Park Ave., Hanover Township, PA 18702; r. 636 Rutter Ave., Kingston, PA 18704.
- HIBBARD, Wilbur J.;** '32 BSED, '33 MA Columbia; Retired; r. 18 South Dr., East Brunswick, NJ 08816,201/249-8357.
- HIBSCHMAN, Beverly A. Jungmann (William F.);** '72 BS, '77 MS Johns Hopkins; Tchr.; Deerfield Elem. Sch., Willoughby Beach Rd., Edgewood, MD 21040,301/676-2535; r. 216 Timber Tr., Bel Air, MD 21014,301/838-2104.
- HIBSCHMAN, William F.;** '70 MEd; Assoc. Prof., Biol. Sci.; Harford Comm. Coll., 401 Thomas Run Rd., Bel Air, MD 21014,301/838-1000; r. 216 Timber Tr., Bel Air, MD 21014,301/838-2104.
- HICK, Gail F.;** '77 BS; r. Apt. 20B, Seymour Rd., East Granby, CT 06026.
- HICKERNELL, Barbara K.;** '63 (See Spear).
- HICKEY, Nancy R. Fetterolf (Ronald R.);** '71 BS; Tchr.; Central Susquehanna IU 16, Central Columbia, 4777 Old Berwick Rd., Bloomsburg, PA 17815,717/784-6103; r. RD 4, Box 407, Danville, PA 17821,717/275-3318.
- HICKEY, Natalie A. Bailey (Michael A.);** '74 BSED; Elem.Tchr.; Woodstown Middle Sch., Lincoln Ave., Woodstown, NJ 08098; r. 35 W. High St., Woodstown, NJ 08098,609/769-2035.
- HICKEY, Pamela G.;** '72 (See Funk).
- HICKOK, Marie T. Hardisky (Richard J.);** '66 BS, '78 MEd San Diego State; Tchr.; San Diego City Schs., 11230 Avenida Del Gato, San Diego, CA 92126,714/566-0510; r. 8430 Pallux Way, San Diego, CA 92126,714/271-0466.
- HICKOX, Cindy Lane** '78 (See Gingrich).
- HICKS, Catherine Bell;** '40 BSED; EMR Tchr., Intermediate Level; Binghamton City Sch. Dist., 98 Oak St., Binghamton, NY 13901; r. 1447 Cheryl Dr., Binghamton, NY 13903,607/722-4764.
- HICKS, Glen F.;** '78; r. 305 Laurel Road, Sharon Hill, PA 19079.
- HICKS, James Patrick;** '75; r. 305 Laurel Rd., Sharon Hill, PA 19079.
- HICKS, Karen D. Gruber (Charles);** '76 BS; Tchr.; Hunterdon State Sch., Clinton, NJ; r. Apt 488, Eastshore Terr., Langhorne, PA 19047,215/752-5426.
- HICKS, Lois Myers (Robert E.);** '59 BS, '64 MEd Rutgers; Tchr.; Oldham Cnty. Schs., Crestwood, KY; r. 1207 Laurelwood Dr., Crestwood, KY 40014,502/222-7505.
- HICKS, Ruth S. Fahringer;** '65; r. 205 Hollywood Cir., Camp Hill, PA 17011.
- HICKS, Susan R.;** '67 BSED, '69 MEd Ohio, '74 MEd Ohio; Asst. to VP for Acad. Affs.; East Stroudsburg State Coll.,717/424-3540; r. Box 37, East Stroudsburg, PA 18301,717/421-4297.
- HICKS, Thalia L. Barba (Charles M.);** '34 BSED; Retired Social Worker; Arlington Cnty. Dept. Human Resources; r. 2526 N. Glebe Rd., Arlington, VA 22207.
- HICKS, William H.;** '64 BS; Chief, Tech. Standards; Commonwealth of Penn., Room 545, Finance Bldg., Harrisburg, PA 17021,717/787-9630; r. 205 Hollywood Cir., Camp Hill, PA 17011,717/761-2033.
- HIDGSON, Edith** '12 (See Hodgson).
- HIDLAY, Carol Turner (Gerald E. Depo);** '69 BS, '78 MEd Bucknell; Cnty. Commissioner; Columbia Cnty., Columbia City Court House, Bloomsburg, PA 17815,717/784-1991; r. 805 E. Fourth St., Bloomsburg, PA 17815,717/784-2500.
- HIDLAY, Doris Berge (Kenneth H.);** '60 BS; Tchr.; Mifflin Cnty. Sch. Dist., W. Fourth St., Lewistown, PA 17044; r. 10 Summit Mnr., Lewistown, PA 17044,717/248-8137.
- HIDLAY, Harold H.;** '30 BS, '42 MS Bucknell; Retired Asst. Supt., Columbia Cnty. Schs.; r. 242 Penn St., Bloomsburg, PA 17815,717/784-0325.
- HIDLAY, Kenneth H.;** '54 BS, '61 MS Bucknell; Asst. Principal; Mifflin Cnty. Sch. Dist., Sixth St., Pleasant Acres, Lewistown, PA 17044,717/248-0145; r. 10 Summit Mr., Lewistown, PA 17044,717/248-8137.
- HIDLAY, Ruth;** '14; r. Boone Nursing Home, Eyers Grove, PA 17826.
- HIGBY, Carol D.;** '61 (See Machmer).
- HIGGINS, Alice I. Fisher;** '55; r. R-1 Box 33, Millersburg, PA 17061.
- HIGGINS, Anna E.;** '10; r. 735 Hazle St., Wilkes-Barre, PA 18706.
- HIGGINS, Arthur James;** '78; r. 18 Elizabeth Avenue, Honesdale, PA 18431.
- HIGGINS, Catherine;** '27; r. 238 S. Grant St., Wilkes-Barre, PA 18702.
- HIGGINS, Dolores A. Politza (John);** '70 BSED; Tchr.; Crestwood Area Sch. Dist., Rt. 309, Mountain Top, PA 18077,717/443-7239; r. 301 Erie St., White Haven, PA 18661,717/443-8868.
- HIGGINS, Donna Allen (Timothy J.);** '74 BS; Tchr.; Ashbourne Sch., Ashbourne Rd. & Park Ave., Elkins Park, PA 19117,215/635-5252; r. 6024 Bridget St., Philadelphia, PA 19144,215/843-0465.
- HIGGINS, Elizabeth A.;** '76; r. 1007 Main St., Watsonson, PA 17777.
- HIGGINS, Joan A. Opiary (Joseph F.);** '75 BSED; Pre-Sch. Tchr.; United Cerebral Palsy of Delaware Cnty., Concord Rd., Aston, PA 14014,215/497-5900; r. 900 Concord Rd., B-10, Aston, PA 19014,215/485-3518.
- HIGGINS, John J.;** '70 BSED; Admin. Ofcr.; White Haven Ctr., White Haven, PA 18661,717/443-9564; r. 301 Erie St., White Haven, PA 18661,717/443-8868.
- HIGGINS, Judith A. Ulmer (George P., Jr.);** '57 BSED; Elem. Tchr.; Comm. Unit Sch. Dist., 201, 200 N. Linden Ave., Westmont, IL 60558,312/969-7741; r. 241 Shady Ln., Downers Grove, IL 60515,312/852-2956.
- HIGGINS, Karen M.;** '73 (See Kleiner).
- HIGGINS, Lee F.;** '65; r. 807 E. Mahanoy St., Mahanoy City, PA 17948.
- HIGGINS, Lee Anne M.;** '76 (See Mattucci).
- HIGGINS, Mamie H.;** '16 (See Thomas).
- HIGGINS, Mary M.;** '77 BS; Tchr. of Handicapped; Bucks Cnty. Intermediate Unit, Rt. 611, Doylestown, PA; r. 13 N. State St., Newtown, PA 18940,215/968-2743.
- HIGGINS, Mary Jane M.;** '72; r. 1007 Main St., Watsonson, PA 17777.
- HIGGINS, Mildred** '26 (See Weidner).
- HIGGINS, Priscilla Smith;** '62; r. 34 Oakwood Drive, Parlin, NJ 08859.

- HIGGINS, Thomas J.; '56; r. Millersburg H S, Millersburg, PA 17061.
- HIGH, Robert G.; '70 BS, '75 MED; Tchr.; 12th & Marion Elem. Sch., Reading, PA 19604,215/374-4511; r. 1556 Perkiomen Ave., Reading, PA 19602,215/373-6737.
- HIGH, Sarah A.; '64 (See Mosko).
- HIGHFIELD, Mabel '29 (See Koehler).
- HILBERT, Bertram J.; '69 MA; Speech Clinician; Allentown Sch. Dist., Box 328, 31 S. Penn St., Allentown, PA 18105,215/820-2051; r. 3245 Highland St., Allentown, PA 18104.
- HILBORN, Helen E.; '71; r. 1728 Church Ave., Scranton, PA 18508.
- HILBUSH, Arabel E.; '43 (See Adams).
- HILDEBRAND, Gertrude M.; '25 (See Crayton).
- HILDENBRAND, David B.; '67 BS, '72 MED Temple; Business Educ. Tchr.; Perkiomen Valley HS, Box 338, Schwenksville, PA 19473,215/287-7861; r. 218 Lincoln Ave., Souderton, PA 18964,215/723-6914.
- HILDENBRAND, Eileen T. Fertig (David B.); '67 BS, '71 MED Temple; Secondary English Tchr.; Upper Perkiomen HS, Educational Ctr., 201 W. Fifth St., East Greenville, PA,215/679-5935; r. 218 Lincoln Ave., Souderton, PA 18964,215/723-6914.
- HILE, Deborah '67 (See Guthrie).
- HILE, Helen Masteller; '07, MA Ohio State; Retired Tchr.; r. 7093 South Ln., Willoughby, OH 44094,216/942-6366.
- HILE, Laura '24 (See Eberhard).
- HILE, Pauline Forsythe (Kenneth D.); '27; r. 436 S. Wayne St., Lewistown, PA 17044,717/248-7587.
- HILE, Sidney B.; '76 BS; r. 196 Maple St., Milroy, PA 17063,717/667-2334.
- HILEMAN, Bonnie L.; '67 (See Fiedler).
- HILEMAN, Clare S. Hummer (Ronald L.); '60 BSED, '75 MS SUNY, Albany; Elem. Tchr.; Cobleskill Sch. Dist., Cobleskill, NY 12043; r. 4 Pleasantview Dr., Cobleskill, NY 12043,518/234-7880.
- HILEMAN, Mabelle L. Shaffer; '16; Retired; r. 105 Downing, Dewitt, NY 13214,315/446-7329.
- HILEMAN, Robert E.; '51 BS, '60 PhD Minn.; Grp. Leader; Texaco Inc., Box 509, Beacon, NY 12508,914/831-3400; r. Doran Dr., Hopewell Junction, NY 12533,914/226-7066.
- HILEMAN, Dr. Ronald L.; '60 BSED, '66 MED, '72 EdD Pittsburgh; Prof., Acct., State Univ. of New York Agr. & Tech. Coll., Cobleskill, NY 12043,518/234-5429; r. 4 Pleasantview Dr., Cobleskill, NY 12043,518/234-7880.
- HILEMAN, Ruth L. Wagner; '32 BS; Retired Spec. Educ. Tchr.; r. Box 64 Carpenter St., Dushore, PA 18614,717/928-9036.
- HILEMAN, Winnie Mericle (Robert E.); '53 BSED; Homemaker; r. Doran Dr., Hopewell Junction, NY 12533,914/226-7066.
- HILGAR, Joseph L.; '75 BS; Acct.; r. RD 1, Fife & Drum Farm, Barto, PA 19504.
- HILGAR, Sbaron A. Young (Joseph); '75 Ba; r. RD 1, Fife & Drum Farm, Barto, PA 19504.
- HILKERT, Carol McCloughan; '45 BSED; Tchr., Elem.; Danville Area Sch. Dist.; r. RD 1, Box 39, Danville, PA 17821,717/275-3479.
- HILKERT, Neil M.; '76 BSED, '78 MED; Sales Rep.; Montgomery Ward & Co., Sunbury, PA,717/286-7151; r. RD 1, Box 39, Danville, PA 17821,717/275-3479.
- HILKS, James P.; '75 BA; Residential Advisor; Comm. Interactions Inc.; r. 201A W. Parkway Ave., Chester, PA 19013,215/872-5015.
- HILL, Aimee L.; '76 BS; Tchr.; Guilford Elem. Sch., Sterling, VA; r. 824 S. Irving St., Arlington, VA 22204,703/920-7046.
- HILL, Armina Kriescher (C. Henry); '37 BS; Homemaker; r. 335 E. Sixth St., Berwick, PA 18603,717/752-4649.
- HILL, Barbara A. Kitchen; '64; r. Milton, PA 17847.
- HILL, Charlotte A.; '64 (See Rimert).
- HILL, Douglas M.; '69 BSED, '74 MED Del.; Dir.; Educ. Resources Assoc., 83 E. Main St., Newark, DE 19711,302/731-2425; r. RD 5, Manchester Park, Elkton, MD 21921,301/398-6932.
- HILL, Edith '23 (See Dawson).
- HILL, F. Harriet '18 (See Knorr).
- HILL, Fanny E.; '29 (See DeMott).
- HILL, Florence Edna Thomas (Robert J.); '22 BS; r. 1060 Main St., Apt. 911, Worcester, MA 01603,617/755-7485.
- HILL, Helen C.; '19; r. 1016 N. Arch St., Allentown, PA 18104.
- HILL, Jean L.; '69 (See Fry).
- HILL, Mark Milton; '77; r. Box 387, RD 1 Yellow Spring Rd., Malvern, PA 19355.
- HILL, Mary E. Barrel (David A.); '67 BS, '69 MED Del., '78 PhD Temple; Assoc. Prof., Spec. Educ.; Bloomsburg State Coll., Bloomsburg, PA,717/389-3119; r. 205 W. Fifth St., Mifflinville, PA 18631,717/752-2051.
- HILL, Nila Sorensen (Douglas M.); '67 BA, '70 MS Millersville State; Sch. Psychologist; r. RD 5, Manchester Pk., Elkton, MD 21921,301/398-6932.
- HILL, Patricia Ann; '77; r. Birchwyn, RD 1, Elysburg, PA 17824.
- HILL, Paula C.; '76 BSED, '77 MS; Tchr. of Hearing Impaired; Intermediate Unit 13, 1110 Enterprise Rd., East Petersburg, PA 17602,717/569-7331; r. 464 H Greenland Dr., Lancaster, PA 17602,717/394-9334.
- HILL, Rebecca '18 (See Kramer).
- HILL, Stella Johnson; '68 BSED; Tchr.; Fairfax Cnty. Sch. Bd., 10700 Page Ave., Fairfax, VA 22030,703/691-2502; r. 1630 Single Oak Rd, Fredericksburg, VA 22401.
- HILL, Steven John; '78; r. 1611 Delaware Avenue, Wyomissing, PA 19610.
- HILL, Verna M. Keller (Richard E.); '27 BS; Retired Tchr.; r. 124 Haddon Ave., Haddonfield, NJ 08033,609/429-4193.
- HILL, Vivian Pitt (Byron M.); '27; r. RD 3, Drums, PA 18222,717/788-2475.
- HILL, Walton B.; '37 BSED, '41 MED Bucknell, '65 EdD Temple; Educ. Dir.; Dynamic Springs Preparatory Sch., 3951 N. Providence Rd., Newtown Square, PA 19073; r. 522 Larchwood Ave., Upper Darby, PA 19082,215/352-1034.
- HILL, Wanda L. Masorti (Bernard D., Jr.); '72 BSED, '78 MED Va. Commonwealth; Elem. Tchr.; Louisa Cnty. Intermediate Sch., Rt. 1, Box 165, Louisa, VA 23093; r. Rt. 2, Box 309A, Bumpass, VA 23024,703/872-3715.
- HILL, William J.; '53 BSED, '55 MED Bucknell; Guidance Couns.; South Williamsport Jr. HS, 515 W. Central Ave., South Williamsport, PA 17701,717/326-2801; r. 235 Forrest St., South Williamsport, PA 17701,717/323-7546.
- HILLEGAS, Dora K.; '71 BS, '75 MED; Tchr.; Solanco Sch. Dist., RD 2, Box 40, Quarryville, PA 17566,717/786-2151; r. 115 E. Second St., Apt. 16, Quarryville, PA 17566,717/786-1639.
- HILLEGAS, Sandra L.; '77 MED; r. Rd 4 Box 298, Montoursville, PA 17754.
- HILLEMANN, Joyce Ann; '75; r. 182 Inglewood Drive, Pittsburgh, PA 15228.
- HILLER, Helen Smith (Harry W.); '23 BA; r. 729 E. Third St., Berwick, PA 18603,717/752-5493.
- HILLER, John E.; '67 BSED, '71 MED; Speech Therapist; Scranton Sch. Dist., 425 N. Washington Ave., Scranton, PA 18503; r. 604 Fern St., Clarks Summit, PA 18411.
- HILLER, Karen L. Beasley (John T.); '77 BSED; Tchr., Business Dept.; Sharon Hill HS, Kenny & Coates Ave., Sharon Hill, PA 19079,215/586-5300; r. 32 Coach Ln., Exton, PA 19341,215/363-8890.
- HILLIS, Jean F. Legates (Frank A.); '73 BA; USN; r. 322 Stony Bank Rd., Glen Mills, PA 19342,215/459-1735.
- HILNER, Ava Jo '61 (See Shippl).
- HILNER, Rodney L.; '75 BS; Parisman; Zeisloft Bros. Chrysler-Plumouth; r. Lake Rd., Millville, PA 17846,717/458-6187.
- HILSHER, Eve A. Sokol (James); '73 BSED; Speech Therapist; Intermediate Unit 17, Williamsport, PA 17701; r. 516 Tule St., Montoursville, PA 17754,717/368-2983.
- HILTON, Ann L.; '67; r. 222 Pennypack Cir., Hatboro, PA 19040.
- HILMELRIGHT, Cheryl A. Hawter (Leonard); '69 BSED, '78 MA Hood; r. 17260 Old Frederick Rd., Mt. Airy, MD 21771,301/829-2331.
- HILMELRIGHT, Leonard; '68 BS; Grad. Student, Hood Coll.; Tchr.; Thomas Pyle Jr. HS, Bethesda, MD; r. 17260 Old Frederick Rd., Mt. Airy, MD 21771,301/829-2331.
- HILMELRIGHT, Michelle A. Seliga (William L.); '74 BS; r. Rt. 3, Box 13, La Plata, MD 20644,301/934-2741.
- HILMELRIGHT, William L.; '75 BSED; Charles Cnty. Board of Educ., La Plata, MD; r. Rt. 3, Box 13, La Plata, MD 20646,301/934-2741.
- HIMES, H. Belle; '66 MED; r. 13 E Park St., Bloomsburg, PA 17815.
- HIMMELBERGER, Cheryl A. McAloose (Paul); '71 BS; Tchr.; St. John's Bapt. Elem. Sch.; r. Box 137H, RD 2, Hamburg, PA 19526,215/562-3677.
- HIMMELBERGER, Muriel F.; '50; r. c/o Sport Shop, 5 E. High St., Womelsdorf, PA 19567.
- HINAMAN, Anna L.; '72; r. RD 21, Box 76A, Hughesville, PA 17737.
- HINAMAN, Diane E. Martz (Thomas S.); '76 BSED; r. Box 529 AAA, Jersey Shore, PA 17740.
- HINCHLIFFE, Linda M.; '73 (See Wenner).
- HINCHEY, Sharon L. Cravatta (Michael P.); '70 BS, '71 MED Lehigh; Elem. Tchr.; r. 16 Hedge Pl., Kingston, PA 18704,717/287-1635.

- HINCKLEY, James L., Sr.; '33; r. 1024 Market, Berwick, PA 18603.
- HINCKLEY, James L., Jr.; '64; r. 1024 Market St, Berwick, PA 18603.
- HINCKLEY, Sandra K. Vandermark (James L.); '72 BA; Homemaker; r. 1024 Market St., Berwick, PA 18603,717/752-4297.
- HINDMARCH, Bertha A.; '42; Retired; r. Rd 4 Grand View Nursing Home, Danville, PA 17821.
- HINDS, James; '40 BS, MA Penn.; Tchr.; Montgomery Cnty. Public Schs.; r. 18605 Kieptisher Terr., Gaithersburg, MD 20760.
- HINE, Linda M.; '69; r. Shamokin, PA 17872.
- HINEBAUGH, Mildred M. Dimmick (Herbert C.); '32 Cert., '68 BSED Lock Haven; Retired Elem. Tchr.; r. 1207 N. Hillview St., Flemington, PA 17745,717/748-6304.
- HINES, Margaret E.; '21 BS; Retired; r. 247 Warren St., Berwick, PA 18603,717/752-6234.
- HINES, Mildred E. Deppe (E. Roderick); '35 BSED; Retired; r. 247 S. Warren St., Berwick, PA 18603,717/752-6234.
- HINEY, Walter G.; '35; r. Wynantskill, NY 12198.
- HINGER, Cdr. Ret. Carl K.; '54 BSED, '61 BS US Naval Post Grad. Sch., '74 MS VPI; Retired USN Cdr.; Dir., Airborne Syst., Future Syst. Engr.; Sperry Univac, 1745 S. Jefferson Davis Hwy., Arlington, VA 22202,703/979-2600; r. 8426 Briar Creek Dr., Annandale, VA 22003,703/978-3694.
- HINGER, Shirley Eveland (Carl K.); '54 BSED; Homemaker; r. 8426 Briar Creek Dr., Annandale, VA 22003,703/978-3694.
- HINKEL, Angela Ruth '78 (See Schalles).
- HINKEL, Clayton H.; '40 BSED, '43 Med Temple; Prof. Business Educ.; Bloomsburg State Coll., Bloomsburg, PA 17815,717/389-3609; r. 418 Jefferson St., Bloomsburg, PA 17815,717/784-3218.
- HINKEL, Dennis J.; '76 BS; Tax Collector; Fower Macungie Twp., Indian Creek Rd., Macungie, PA 18062,215/966-4343; r. Box 163, East Texas, PA 18046,215/395-3908.
- HINKEL, Henrietta '04 (See Howell).
- HINKEL, Joan '62 (See Livizy).
- HINKLE, Brian Wayne; '77; r. 20 Warren St, Honesdale, PA 18431.
- HINKLE, Joan Rieder (Wallace W.); '57 BSED; r. 2136 Vestridge Dr., Birmingham, AL 35216.
- HINKLE, John R.; '66 BS, '72 Med Lehigh; Tchr., Math.; Pocono Mountain Sch. Dist., Swiftwater, PA 18370,717/839-7121; r. RD 2, Box 166, Cresco, PA 18326,717/595-7997.
- HINKLE, Robert; '68, '72 MED; r. 1061 Box White Place, Harrisonburg, VA 22801.
- HINKLE, Rodney D.; '78; r. 23 North Main Street, Trumbauersville, PA 18970.
- HINKLE, Sharon A.. Hensel (John R.); '67 BS; Homemaker; r. RD 2, Box 166, Cresco, PA 18326,717/595-7997.
- HINKLE, William G.; '65 BS, '69 MS Purdue, '71 PhD Purdue; Asst. Dean & Dir., Div. of Tech. & Prof. Educ.; Natl. Tech. Inst. for the Deaf, 1 Lomb Memorial Dr., Rochester, NY 14623,716/475-6401; r. 247 Peakview Dr, Henrietta, NY 14467,716/359-1521.
- HINKLE, William H.; '78; r. Rd 5, Danville, PA 17821.
- HINNENKAMP, Stephen Leo; '77; r. 2108 Marietta Avenue, Lancaster, PA 17603.
- HINTON, Glenn E.; '78; r. Star Route Box 12, Gilbert, PA 18331.
- HIPPENSTEEL, Dorothy R. Berninger; '37 BSED; Retired Tchr.; r. Race & Second St., Mifflinville, PA 18631,717/759-8023.
- HIPPENSTEEL, Edward E.; '11; Retired Tchr.; Embosser & Illuminator of Dipl., Certs., Awards; Self Employed; r. 1505 Park Lake St., Orlando, FL 32803,305/896-4129.
- HIPPENSTEEL, Mollie H. '55 (See Harrell).
- HIPPENSTIEL, Cinde L. Rogers (Alfred E.); '70 BSED; Co-owner; H & E Tire Sales, Inc.; Alcinja Kennels,717/784-7212; r. RD 4, Bloomsburg, PA 17815,717/784-1206.
- HIPPENSTIEL, Douglas C.; '68 BSED; Mgr. Editor; The Morning Press, 111 W. Main St., Bloomsburg, PA 17815,717/784-2121; r. Box 171, Lightstreet, PA 17839,717/784-5895.
- HIPPENSTIEL, Kathy R.; '69; r. Box 171, Lightstreet, PA 17839.
- HIPPENSTIEL, Miriam '26 (See Gass).
- HIPPLE, James H.; '73 BS, '77 Med Kutztown State; Reading Instr.; Kutztown Jr. & Sr. HS, Kutztown, PA 19530,215/683-7346; r. 442 Penn. St., Spring City, PA 19475,215/948-7032.
- HIPPLE, Michael David; '74; r. 442 Penn Street, Spring City, PA 19475.
- HIPPLE, Norman W.; '75 BA; Budget Analyst; US Army; r. 906 N. Front St., Sunbury, PA 17801,717/286-1870.
- HIPPMAN, Robert S.; '50 BS; Car Sales; Webber Dodge, Carlisle Pike, Mechanicsburg, PA 17055,717/697-4633; r. 14 Randi Rd., Enola, PA 17025,717/732-9667.
- HIRCH, Judy Faye '75 (See Kleiman).
- HIRLEMAN, Lois '31 (See Quick).
- HIRSCHI, Dane L.; '77 BS, BSED; Business Educ. Tchr.; Edgewood HS, Willoughby Beach Rd., Edgewood, MD 21815,301/679-5710; r. 1614 Denise Dr. F Harford Village Apts., Forest Hill, MD 21050,301/836-7354.
- HIRSCH, David Charles; '76 BS, '79 DMD Pittsburgh; Student; 230 N. Bellfield Ave., Pittsburgh, PA 15213,412/687-5171; r. 246 W. Saylor, Atlas, PA 17851,412/687-5171.
- HIRSCH, Elizabeth Maria; '76; r. 104 Old Post Rd., Clarks Summit, PA 18411.
- HIRSCH, Irene '33 (See Heister).
- HIRSH, Michelle Marie; '77; r. 106 Ann St, Milford, PA 18337.
- HIRST, Donna Rothermel; '76; r. Norristown, PA 19401.
- HIRT, Evelyn '47 (See Brosious).
- HISTAND, Jeffrey Scott; '78; r. Old Bethlehem Road, Perkasie, PA 18944.
- HISTED, Girard M.; '68 BSED; Social Studies Tchr.; Valley View Sr. HS, Archbald, PA 18403,717/876-4110; r. 199 Columbus Dr., Archbald, PA 18403,717/876-0506.
- HISTED, Grace F. '55 (See Moore).
- HITCHCOCK, Floyd C.; '74; r. RD 2, Box 307, Dallas, PA 18612.
- HITCHCHENS, Cheryl Lynn; '78; r. 10 Pebble Woods Drive, Doylestown, PA 18901.
- HITCHINGS, Albert; '52 BS; Tchr.; Colwyck Elem. Sch., New Castle, DE; r. 1 Stevens Ave., New Castle, DE 19720,302/328-6570.
- HITCHINGS, Ruth VanHorn; '69; r. RD 2, Boyertown, PA 19512.
- HITCHINGS, William; '69; r. Marshalltown, IA 50158.
- HITCHO, Regina I. '70 (See Garretson).
- HITE, Myrna H.; '28; r. RD 1, Downingtown, PA 19335.
- HITT, Marilou C. Leonard (Brian E.); '76 BS; Acct., Employee Benefits External Div.; Fidelity Bank, Broad & Walnut Sts., Philadelphia, PA 191096,215/985-7160; r. Arominik Arms Apts. E2A Twp. Line & Childs, Drexel Hill, PA 19026,215/789-2934.
- HITTINGER, Jayne Ann O'Neill (Wayne D.); '61 BS; Kndgtn. Tchr.; Weatherly Area Elem. Sch., Sixth St., Weatherly, PA 18255,717/427-8687; r. 725 E. Main St., Weatherly, PA 18255,717/427-8146.
- HITTLER, Gerald C.; '61; r. 433 E. Second St., Berwick, PA 18603.
- HITZ, Capt. Gary L.; '70 BA; Weapons Systems Ofcr. F4; USAF, Seymour Johnson AFB, 344 TFS, Goldsboro, NC 27531,919/736-5655; r. 100 Allen St., Goldsboro, NC 27530,919/731-2936.
- HITZ, Loretta M. Oswald; '72, '75 MED; r. 100 Allen St, Goldsboro, NC 27530.
- HIXAN, Ethel P. Pedrick (David k.); '65 BS; Homemaker; r. Box 229, RD 1, Hancock, MD 21750,717/294-3866.
- HIXON, Dr. Thomas James; '62; r. 2415 Camino LA Zorella, Tucson, AZ 85718.
- HILADICK, Hilda Chaykosky; '23; Retired; r. RD, Jermyn, PA 18433,717/282-2399.
- HNASKO, Nancy A. Smutny (John R.); '72 BS; Homemaker; r. 615 Alter St., Hazleton, PA 18201,717/454-7910.
- HNATOW, Jessie A. Welliver (John H., Jr.); '72 BS, '75 MED; Chmn. Tchr., Business Educ. Dept.; Salisbury HS, 500 E. Montgomery St., Allentown, PA 18103,215/797-4107; r. RD 2, Box 229C, Northampton, PA 18067,215/837-6068.
- HNATUICK, Susan M. Billig (Stephen, Jr.); '73 BSED; Homemaker; r. 416 W. Winsor St., Reading, PA 19601,215/374-0622.
- HNYLANSKI, Elizabeth Lizardi (Thomas); '76 BSED; Tchr.; St. Columba Sch., 42 E. Third St., Bloomsburg, PA 17815,717/784-5932; r. 319 Iron St., Bloomsburg, PA 17815,717/784-4611.
- HOAG, Harry; '20; r. 227 Courtland St, Rockford, MI 49341.
- HOAGLAND, Elizabeth '42 (See Dobb).
- HOAGLAND, June E. '43 (See Norris).
- HOAGLAND, Robert E.; '74 BA; Dir., Mktg.; Suncom Indust. Inc., Box 707, Sunbury, PA 17801,717/286-7195; r. Rd 1 Box 161, Elysburg, PA 17824,717/672-9768.
- HOANZL, Barbara E. '70 (See Czekner).
- HOANZL, Beverly A. '68 (See Falk).
- HOATZ, Kaye E. Kisenwether (Thomas R.); '68 BSED; Homemaker; r. 903 N. Seventh St. Cir., Emmaus, PA 18049,215/965-6756.
- HOBAN, James P.; '74; r. 1046 Fox Run, Reading, PA 19606.
- HOBBES, Marion '21 (See Rheinart).
- HOBBES, Margaret; '26; Retired; r. 109 Girard Ave., Plymouth, PA 18651,717/779-9095.
- HOBENSACK, Cathy J. Myers (Harold S.); '77 BSED; Math. Tchr.; Council Rock Intermediate, E. Holland Rd., Holland, PA; r. 1016 Jacksonville Rd., Warminster, PA 18974,215/441-0652.
- HOBENSACK, H. Scott, Jr.; '77 BA; Member; Wm. Hobensack's Sons, 1060 Greeley Ave., Ivyland, PA 18974,215/675-1610; r. 1016 Jacksonville Rd., Ivyland, PA 18974,215/441-0652.
- HOCH, E. Marie; '74; r. Fountain Hills, AZ 85281.

HOCH, Virginia M. Steinhart; '63 BS; Homemaker; r. 344 North St., Doylestown, PA 18901,215/348-4402.

HOCH, Wayne A.; '63 BS, '68 MS Trenton State; Elem. Tchr.; Central Bucks Sch. Dist., 480 Linden Ave., Doylestown, PA 18901,215/348-3184; r. 344 North St., Doylestown, PA 18901,215/348-4402.

HOCHBERG, Charlotte J. '35 (See McKechine).

HOCHLANDER, Robert E.; '71 BA; Coord. of P.E.P.; State of Penn., 22 S. Main St., Doylestown, PA 18901; r. Box 393 RR 1, Upper Black Eddy, PA 18972,215/847-2660.

HOCHLANDER, Sally Holuey (Robert E.); '72 BSEd; Tchr.; Palisades Sch. Dist., RD 1, Kintnersville, PA; r. RR 1, Box 393, Upper Black Eddy, PA 18972,215/847-2660.

HOCHMILLER, Carol A. Bobersky; '68, '69 MED; r. 300 Glendale Ave, Shiremanstown, PA 17011.

HOCK, Dana G.; '75; r. Rd 5, Bloomsburg, PA 17815.

HOCK, Donald E.; '68 BA; Dir., Budget; Bloomsburg State Coll.; r. RD 4, Bloomsburg, PA 17815,717/784-7849.

HOCK, Jeffery L.; '71; r. 1933 Overbrook Rd., Hatfield, PA 19440.

HOCK, Rev. Jered L.; '63 BSEd, '67 MDiv. Luth. Theo. Sem., '74 JD Dickson; Atty.; Metzger, Wickersham, Knauss & Erb, 111 Market St., Harrisburg, PA 17108,717/238-8187; r. RD 1, Box 353, Carlisle, PA 17013,717/243-0471.

HOCK, Michael L.; '71; r. Rd 1 Box 14B, Pittsburg, NH 03592.

HOCK, Nancy (Dana G.); '75 BA; Business Educ. Tchr.; Bloomsburg Sr. HS; r. RD 5, Bloomsburg, PA 18252,717/784-7347.

HOCK, Ray T., Jr.; '69 BSEd; Math. Instr.; Central Columbia HS, 1447 Old Berwick Rd., Bloomsburg, PA 17815; r. Box 107, Orangeville, PA 17859,717/683-5484.

HOCKEN, Evelyn A. '63 (See Gimber).

HOCKENBERGER, John J., Jr.; '76 BS; Gen. Mgr.; Jack Hockenberger Motors, 425 S. Main St., Zeligonople, PA 16063,412/452-8100; r. 120 E. Grandview Ave., Zeligonople, PA 16063,412/452-7525.

HOCKENBERRY, Carol Ann; '74; r. Box 164, Lock Haven, PA 17445.

HOCKENBERRY, Nola '63 (See Umlauf).

HOCKENBROCK, Lorraine K.; '70; r. North Market Street, Liverpool, PA 17045.

HOCKENBROCK, William G.; '71 BS; Ofc. Mgr.; Rea & Derick, Inc., 5th & Orange Sts., Northumberland, PA 17857,717/473-3511; r. RD 1, Box 378, Northumberland, PA 17857,717/473-8916.

HOCKER, Ann M.; '64; r. 531 Chestnut St., Hegins, PA 17938.

HODEK, Elizabeth A. '70 (See Shraubagh).

HODGE, Donald K.; '77 MED; r. 226 E 8th St, Watsontown, PA 17777.

HODGES, Raymond T.; '30 BS, '33 MA Columbia; Prof., Emeritus; Virginia Commonwealth Univ.; r. 102 N. Shields Ave., Richmond, VA 23220,804/358-4722.

HODGETT, Sharon L. '68 (See Griggs).

HODGSON, Edith Hidgson; '12; r. Bellevue Ave, Hammonton, NJ 08037.

HODNETT, Robert G.; '71; r. 39 Gdn State Mob Hwy 38, Wall, NJ 07719.

HODOVANEC, Elizabeth A. '63 (See Najaka).

HODRICK, Diana; '66; r. Penn. Natl. Bank Marateck, Shamokin, PA 17872.

HODUN, Carol Dorothy; '78; r. Rd 1 Box 54, Jermyn, PA 18433.

HOEGG, Marian '29 (See Carter).

HOEGG, Myrtle A. '29 (See Hayes).

HOEGG, Susan G.; '77 BS; Elem. Tchr.; Central Columbia Sch. Dist., Old Berwick Rd., Bloomsburg, PA 17815,717/784-7350; r. 801 Iron St., Bloomsburg, PA 17815,717/784-4159.

HOEHLE, Toni Matulis (Chris R.); '69 BA; Mktg. Mgr.; Data Courier, Inc., 620 S. Fifth St., Louisville, KY 40202,502/582-4111; r. 5114 McGregor Dr., LaGrange, KY 40031.

HOESCHELE, Virginia A.; '78; r. 48 Lakepoint Dr, Harrisburg, PA 17111.

HOFER, Celia '11 (See Bartle).

HOFER, Cheryl A. Rice (Thomas E., Jr.); '74 BSEd; Homemaker; r. Box 446, RR 1, Pipersville, PA 18947,215/766-0325.

HOFF, Christine M. '71 (See Weiss).

HOFF, Hazel E.; '27; Retired Tchr.; r. RD 2, Elysburg, PA 17824,717/672-2564.

HOFF, Jane '68 (See Reinsmith).

HOFF, Judith Anne; '73; r. 3527 Schoolhouse Lane, Harrisburg, PA 17109.

HOFF, Maryann Graci (Philip D.); '66 BA, '72 MEd; Tchr.; Milton Area HS, 700 Mahoning St., Milton, PA; r. Box 325, RD 1, Milton, PA 17847,717/742-4455.

HOFF, Philip D.; '66 BSEd, '69 MEd; Principal; Milton Jr. HS, 700 Mahoning St., Milton, PA; r. Box 325, RD 1, Milton, PA 17847,717/742-4455.

HOFFA, Eleanor C. '25 (See Magee).

HOFFECKER, Mary '56 (See Coughlan).

HOFFER, Gertrude A. '66 (See Mandak).

HOFFMAN, Prof. Albert C.; '64 BSEd, '68 MS N. Car. State; Prof., Biol., Asst. Dept. Chmn.; Millersville State Coll., Roddy Sci. Ctr., Millersville, PA 17551,717/872-5411; r. 60 Oak Ln., Lancaster, PA 17603,717/394-8809.

HOFFMAN, Alvin J.; '61 BS; r. 670 Main St., Northampton, PA 18067,215/262-2578.

HOFFMAN, Anna M. Soley; '67, '72 MED; r. 380 Sherman Ave, Hawthorne, NY 10532.

HOFFMAN, Betty J. '55 (See Dunkelberger).

HOFFMAN, Bonnie L.; '72 BA; Claims Adjudicator; Penn. Bur. of Voc. Rehab.; r. 1008 Valley St., Enola, PA 17025,717/732-9894.

HOFFMAN, Catherine L. '60 (See Murray).

HOFFMAN, Cynthia D. '68 (See Whitall).

HOFFMAN, David A.; '74 BS; Elem. Tchr.; Shamokin Area Sch. Dist., 2000 W. State St., Shamokin, PA 17872,717/648-1703; r. 1429 W. Nelson St., Shamokin, PA 17872,717/648-3432.

HOFFMAN, Deborah J. '76 (See Morgan).

HOFFMAN, Edith H.; '21; r. 523 W. First St., Hazleton, PA 18201.

HOFFMAN, Eleanor B.; '32; r. 5209 Sangomere Rd., Bethesda, MD 20016.

HOFFMAN, Helen M. '50 (See Geringer).

HOFFMAN, Janet Updegrave (Alan S.); '65 BS; Eng. Tchr.; South Middleton Middle Sch., Boiling Springs, PA 17007; r. 5 Maurice Rd., Mt. Holly Springs, PA 17065,717/486-5275.

HOFFMAN, Janet M.; '74 BS; Tchr., Head, Early Childhood Dept.; Friends Sch., 1537 Laskin Rd., Virginia Beach, VA 23454,804/428-7511; r. 828 Brooke Rd., Virginia Beach, VA 23454.

HOFFMAN, Karen '64 (See Rosenberger).

HOFFMAN, Karleen M.; '28; r. 2404 Loring St., San Diego, CA 92109.

HOFFMAN, Kathryn E.; '71; r. RD 1, Box 227, Bloomsburg, PA 17815.

HOFFMAN, Kerry C.; '70 BS, '77 Med Kutztown State; Elem. Tchr.; Antietam Sch. Dist., 705 Friedensburg Rd., Mt. Penn, PA 19606,215/779-3545; r. 18 Hillside Rd., Wyomissing, PA 19609,215/678-8828.

HOFFMAN, Mary Wagner (Walter A.); '45 BS; Retired Elem. Tchr.; r. Box 156, Washingtonville, PA 17884,717/437-2053.

HOFFMAN, Mary Ann Hartman (Thomas L.); '72 BS, '77 Cert.; Tchr.; Marrington Middle Sch., Charleston, SC 29408; r. Naval Weapons Sta., 3C Hickory Hall Ct., Charleston, SC 29408,803/553-8368.

HOFFMAN, Marysue Petrole; '72; r. 1221 Spring Ave., Ft. Washington, PA 19034.

HOFFMAN, Nancy C. Mattis (James G.); '74 BS; Math. Tchr.; Susquehanna Twp. Sch. Dist., Harrisburg, PA; r. 919 Greenbriar Dr., Mechanicsburg, PA 17055,717/766-5362.

HOFFMAN, Paul S.; '73 BA; Retail Mgr.; Vornaol Co., Rt. 206, Bordentown, NJ; r. 99 Birch Dr., Levittown, PA 19054,215/946-6258.

HOFFMAN, Robert A.; '77 BS; Asst. Mgr.; Edison Bros. Shoes, Inc., Pompano Fashion Sq., Pompano Beach, FL 33432,305/946-9828; r. 300 W. Palmetto Park Rd., 502B, Boca Raton, FL 33432,305/391-0325.

HOFFMAN, Robin K.; '77 BA; Planning Analyst; Capitol Region Planning & Dev. Agcy., 4751 Linale Rd., Ste. 124, Harrisburg, PA 17111,717/732-9894; r. 1008 Valley St., Enola, PA 17025,717/939-7827.

HOFFMAN, Roy L.; '74 BSEd, '79 MS; Math. Tchr.; Line Mountain HS, Rd 1, Herndon, PA 17830,717/758-2011; r. RD 1, Herdon, PA 17830,717/758-4848.

HOFFMAN, Scott Lee; '77; r. 3421 Westchester Pk C86, Newton Sq, PA 19073.

HOFFMAN, Susan H. '58 (See Hemler).

HOFFMAN, Susan P. Krull (David A.); '74 BS; Elem. Tchr.; Shamokin Area Sch. Dist., 2000 W. State St., Shamokin, PA 17872,717/648-3432; r. 1429 W. Nelson St., Shamokin, PA 17872,717/648-3432.

HOFFMAN, Thomas King; '75 BS; Area Mgr.; MIE Hospitality, Inc., 480 W. Fifth St., Bloomsburg, PA 17815,717/784-7204; r. 143 Dennison St., Rear, Wyoming, PA 17815,717/693-2264.

HOFFMAN, Timothy J.; '68; r. 1221 Spring Ave., Ft. Washington, PA 19034.

HOFFMAN, Vicki A. '71 (See Bair).

- HOFFMAN**, Violet Snyder (Robert); '33 Cert.; Retired Tchr.; r. Box 167, Montandon, PA 17850,717/524-0460.
- HOFFMAN**, William H.; '66 BS; Elem. Tchr.; Nottingham Sch., 736 Garfield St., Oxford, PA 19363,215/932-4040; r. RD 2, Elm Creek Rd., Cochranville, PA 19330,215/869-3326.
- HOFFMANN**, Nancy B. Stanton (Theodore, Jr.); '69 BSEd, '74 MEd Temple; Elem. Tchr.; Mulberry Sch., Mulberry St., Towanda, PA 18848; r. RD 1, Laceyville, PA 18623,717/869-1773.
- HOFFMASTER**, Ruth E. Burger; '23; r. 5535 Ellsworth Ave, Pittsburgh, PA 15232.
- HOFFMIER**, Timothy P.; '76; r. Box 254, Lewis Run, PA 16738.
- HOFFNER**, Betta '58 (See Veosock).
- HOFFNER**, Elizabeth G. Davison; '25 Cert.; Retired Tchr.; r. 149 104th Ave., 6, Treasure Island, FL 33706,813/367-4496.
- HOFFNER**, Harriet; '20; r. Box 176, Leighton, PA 18235.
- HOFFNER**, William E.; '69 BSEd, '74 MEd BSC; Tchr.; Southern Columbia Area HS, RD 2, Catawissa, PA 17820,717/356-2331; r. Rd 1 Bo 124a, Catawissa, PA 17820.
- HOFMANN**, Eugene M., Jr.; '76 BS; Admi. Spec.; Bechtel Power Corp., 15740 Shady Grove Rd., Gaithersburg, MD 20760,301/948-2700; r. 4723 Bartram St., Rockville, MD 20853,301/949-3320.
- HOFMANN**, Jeanne Iatesta (John B.); '70 BSEd, '77 MEd Beaver; Business Educ. Tchr.; Upper Moreland HS, Terwood Rd., Hatboro, PA 19040; r. 408 Cedar Crest Dr., Quakertown, PA 18951,205/536-4114.
- HOFMEISTER**, Marjorie M.; '28; r. Wilkes-Barre, PA 18702.
- HOGAN**, Eva M. Loucks (Michael J.); '77 BS; Spec. Educ. Resource Tchr.; Sugarloaf Elem. Sch., Janis Dr. & Barbara Ln., Killeen, TX 76541,817/634-9604; r. 1109 Santa Rosa, Killeen, TX 76541,817/526-3543.
- HOGARTH**, Christine M. Shaar; '67; r. PO Box 127 c/o Hess Oil, King Hill, VI 00850 Virgin Islands.
- HOGENOTGLER**, Richard Craig; '76; r. 1813 North Hills Road, York, PA 17402.
- HOGLUIND**, Diane E. '76 (See Bachinger).
- HOGLUIND**, Roy E., II; '70 BS, '73 MEd Lehigh; Equal Opportunity Spec.; US Dept. Labor, Employment Standards Admin., 45 S. Front St., Reading, PA 19602,215/372-9661; r. Box 447, Richland, PA 17087,717/866-6023.
- HOHENSTEIN**, Wendy Sanders (Steve); '76 BS; Tchr.; Palisades Sch. Dist., RD 1, Kintnersville, PA,215/847-5131; r. Box 171, Riegelsville, PA 18077,215/749-2735.
- HOHL**, Susan Marie; '78; r. 100 Harrington Street, Courtdale, PA 18704.
- HOHMANN**, James D.; '76 BSEd; Social Ins. Claims Rep.; Social Security Admin., 5716 Green St., Philadelphia, PA 19144,215/878-8270; r. 487 Linda Ln., Fairless Hills, PA 19030,215/785-2386.
- HOHMANN**, John Donald; '75 BA; First Lt., Exec. Ofer.; USMC; r. 15 Highland Ave, Pearl River, NY 10965.
- HOHMANN**, Karen L. Matter (James); '75 BSEd; Tchr.; Pennsbury Sch. Dist., Yardley, PA,215/493-4066; r. 487 Linda Ln., Fairless Hills, PA 19030,215/785-2386.
- HOHN**, Doris Gilday; '49; r. San Antonio, TX 78233.
- HOKE**, Janet L. '66 (See Winkler).
- HOKE**, Susan '68 (See Campbell).
- HOKKANEN**, Michael A.; '72 BSEd, '75 MEd; Reading Spec.; Sullivan Cnty. HS, LaPorte, PA 18626,717/946-7001; r. Box 43, Mildred, PA 18632,717/928-9161.
- HOLBROOK**, Dennis L.; '73 BS; r. RD 2, Montrose, PA 18801,717/278-3191.
- HOLDEN**, John T.; '70 BS; Business Tchr.; St. Clair Area HS, 227 S. Mill St., St. Clair, PA 17970,717/429-1410; r. 615 Ridge Ave., Pottsville, PA 17901,717/622-0519.
- HOLDEN**, Joseph F.; '65 BS, '69 MEd Trenton State; Business Educ. Dept. Chmn.; Burlington Twp. HS, Fountain Ave., Burlington, NJ 08016,609/387-1713; r. 194 Fairhill Dr., Churchville, PA 18966,215/355-1969.
- HOLDREN**, Peggy Kreamer (Charles S.); '72 BSEd, '78 MS Scranton; Reading Coord.; Benton Sch. Dist., Park St., Benton, PA 17814,717/925-2651; r. RD 1, Bloomsburg, PA 17815,717/437-2921.
- HOLEMAN**, Virginia Todd '75 (See May).
- HOLEVINSKI**, Edward C.; '76; r. RD 4, Lake Ariel, PA 18436.
- HOLGATE**, Frances '73 (See Carr).
- HOLIC**, Louise '67 (See DuBois).
- HOLICK**, Sally A. Teats; '70; r. First Chem Boston Univ, Boston, MA 02215.
- HOLLAND**, Denise M. Fanella; '72 BS; Tchr.; Ridge Park Sch.; r. 505 E. Montgomery Ave., North Wales, PA 19454.
- HOLLAND**, James E.; '78; r. 818 West Trindle Road, Mechanicsburg, PA 17055.
- HOLLAND**, Michael P.; '72; r. RD 2, West Point Pike, Landsdale, PA 19446.
- HOLLAND**, Sharon; '74; r. 3164 N 6th St, Harrisburg, PA 17110.
- HOLLANDER**, John M.; '71 BS; Store Mgr.; Shop Rite Food Store, Ottsville, PA 18942; r. Kellers Church Rd. RD-1, Box 412, Ottsville, PA 18942,215/795-2492.
- HOLLENBACK**, Helen J. '74 (See Peters).
- HOLLENBACK**, Dorothy K. Kucharski; '47; r. 8245 Pleasant Plains Rd, Baltimore, MD 21204.
- HOLLENBACK**, Sandra L. Raker (Robert E.); '58 BS, Cert Elmira; Tchr.; Towanda Area Middle Sch., Western Ave., Towanda, PA 18848,717/265-6131; r. RD 5, Towanda, PA 18848,717/265-3774.
- HOLLENBACK**, Vivian; '25; r. 212 W. Atherton St., Taylor, PA 18517.
- HOLLENBAUGH**, Mildred T. '35 (See Brenner).
- HOLLENBECK**, Eddie J.; '74 BS; Owner, Mgr.; Hollenbeck Food Inc., 17 N. Main St., Newark Valley, NY 13811,607/642-3430; r. 8 S. Main St., Newark Valley, NY 13811,607/642-3201.
- HOLLENGOCH**, Marlene J. '73 (See Reck).
- HOLLERAN**, Diane M.; '76 BA; Outreach Worker for Farmworkers; Susquehanna Human Svcs. Program, 42 E. Third St., Bloomsburg, PA 17815,717/387-0510; r. 351 East St., Bloomsburg, PA 17815,717/784-2459.
- HOLLERAN**, Teresa M.; '20; r. 117 Luzerne Ave., Pittston, PA 18643.
- HOLLERN**, Dean M.; '66 BS, '71 MSSUNY, Potsdam; Math. Tchr.; Clifton-Fine Central Sch., Star Lake, NY 13690,315/848-3333; r. Box 12, Star Lake, NY 13690,315/848-2078.
- HOLLICK**, Harold W., Jr.; '73; r. 1505 Richard Avenue, Williamsport, PA 17701.
- HOLLIDAY**, Catherine A.; '78; r. Rd 2 Inverness Rd, Montoursville, PA 17754.
- HOLLIFIELD**, Anne Marie Asten; '71 BSEd; Cost Clerk; Mrs. Smith Pie Co., Charlottes Sts., Pottstown, PA 19464,215/326-2600; r. 121 Specht Rd., Pottstown, PA 19464,215/323-3017.
- HOLLINGER**, Raymond J.; '69 BSEd, '72 MEd West Chester State; Sales Mgr.; Avico, Inc., Philadelphia, PA; r. 515 Foss Ave., Drexel Hill, PA 19026,215/259-6785.
- HOLLINGSHEAD**, David J.; '67; r. Shamokin, PA 17872.
- HOLLINGSHEAD**, Robert A.; '59 BS; Systems Analyst; TRW, Inc., 7600 Colshire Dr., McLean, VA 22102,703/893-2000; r. 7714 Erie St., Annandale, VA 22003,703/941-5216.
- HOLLINGSWORTH**, Patricia Boyle; '54 BSEd, '66 MEd Penn. State; Instructional Advisor, Speech Lang. prog.; Lincoln Intermediate Unit, Box 70, New Oxford, PA 17350,717/624-4616; r. 37 E. Lincoln Ave., Gettysburg, PA 17325,717/334-3397.
- HOLLIS**, Edward J.; '47; r. Box 2, Drifton, PA 18221.
- HOLLIS**, John E.; '68, '75 MEd; r. Pleasant View Rd Rd 1, Drums, PA 18222.
- HOLLISTER**, Anna C.; '29; r. 32 Centre St. Strong, Mt. Carmel, PA 17851.
- HOLLISTER**, James E.; '78; r. 225 Nottingham Ln. Bloomsburg, PA 17815.
- HOLLOPETER**, Donna K.; '72; r. Box 149, Pioneer, OH 43554.
- HOLLOWAY**, Dee A.; '68; r. 245 Forest, Chalfont, PA 18914.
- HOLLOWAY**, Edwina H. '72 (See Maurer).
- HOLLOWAY**, Richard L.; '72 BS; Proprietor; Poor Richard's Dairy & Deli, 107 E. Second St., Berwick, PA 18603,717/759-2854; r. 423 W. Second St., Nescopeck, PA 18635,717/759-0570.
- HOLLY**, Marlene J. Kostenbauder (David J.); '57 BS; Tchr.; Dallas Sch. Dist., Huntsville Rd., Dallas, PA 18612,717/675-5201; r. 39 Hoyt St., Courtdale, PA 18704,717/287-7548.
- HOLLY**, Richard L.; '68; r. 148 Bloomsbury Ave., Havre de Grace, MD 21078.
- HOLLY**, Robert F.; '67 BSEd, '70 MEd Lehigh; Dir., Employee Relations; Methacton Sch. Dist., Kriebel Mill Rd., Fairview Village, PA 19403,215/489-1900; r. 890 Spruce Ln., Harleysville, PA 19438,215/256-9001.
- HOLLY**, Trudy L.; '72 BS, '74 MEd; Elem. Tchr.; Beck Sch., South 11th, Sunbury, PA 17801,717/286-2808; r. Box 1, RD 1, Catawissa, PA 17820,717/356-7180.
- HOLMAN**, Charles E.; '74 MS; r. c/o Wolpekt Maple Lane, New Bloomfield, PA 17068.
- HOLMES**, Christine H. '24 (See Taylor).
- HOLMES**, Christine Marie; '78; r. 100 Old Allamuchy Rd Apt, Hackettstown, NJ 07840.
- HOLMES**, Debbie Lynn; '78; r. H105 Groff Mill Rd, Harleysville, PA 19438.

HOLMES, Lois A. Chmarney (Joseph M.); '73 BS; Tech. Writer; Shared Med. Syst., 650 Park Ave., King of Prussia, PA 19406; r. 3309 Sylvan Dr., Thornedale, PA 19372,215/383-7039.

HOLMES, Martha A. Andres; '15; r. 10 Wayne Ave, New Cumberland, PA 17070.

HOLMES, Mary E. Phillips (William H.); '68 BS; Homemaker; r. 4 Adams Dr., Glen Oaks, Laurel Springs, NJ 08021,609/227-8115.

HOLMES, Suzy E.; '68; r. RD 1, Stillwater, PA 17878.

HOLMGREN, Margaret Gunton (Spencer A.); '60 BS; Tchr.; Lake-Lehman Sch. Dist., Harveys Lake, PA; r. RD 1, Noxen, PA 18636,717/298-2267.

HOLODICK, Nicholas A.; '70 BSED, '73 MED, '73 MS Scranton; Tchr.; Greater Nanticoke Area Sch. Dist., Kosciuszko St., Nanticoke, PA 18634,717/735-1060; r. 45 Conwell St., Wilkes-Barre, PA 18702,717/829-2338.

HOLOLAN, Jeanette M. Alessi (Edward F.); '72 BS, '76 MED; Speech Lan. Phlogist; Carbon Lehigh IU, Schnecksville, PA; r. 2210 Hokendauga Ave., Northampton, PA 18067,215/262-1217.

HOLOVACK, Robert A.; '74; r. 115 W. Phillip St., Coaldale, PA 18218.

HOLOVACK, Theodore A.; '72 BS; Auditor; Penn. Auditor General's Dept., Harrisburg, PA 17105; r. 115 W. Phillip St., Coaldale, PA 18218,717/645-2873.

HOLOVIAK, Mildred '73 (See Gulla).

HOLT, James V.; '64 BS, '74 MS; Math. Tchr.; Upper Dublin Sch. Dist., Dublin, PA 18974; r. 855 Fern Rd., Warminster, PA 18974,215/672-7821.

HOLT, Jeffrey Scott; '78; r. Rd 2 Box 337b, Williamsport, PA 17701.

HOLT, Kathleen Sandlin (Tim); '71 BA; Homemaker; r. 5101 SW 164th Terr., Ft. Lauderdale, FL 33331,305/434-5940.

HOLT, Rodney Alan; '74 BA; r. 3 Wilhelm Estates, Hellertown, PA 18055,215/838-7617.

HOLTINGHOUSE, Marguerite M. Fitzsimmons "Peggy"; '52 BS, '74 MA Radford; Data Processing Instr.; Roanoke Cnty. Voc. Tech. Sch., 1760 Blvd., Salem, VA 24153,703/344-4643; r. 2930 Penn Forest Blvd. SW, Roanoke, VA 24018,703/774-2980.

HOLTZAPPLE, Constance Cummings (Robert J.); '74 BSED; Nurse; Sullivan Cnty. Sch. Dist., Laporte, PA,717/946-7001; r. 502 Sherman St., Ext., Muncy, PA 17756,717/546-6058.

HOLTZER, Elaine M. Onusach; '70 BA, '72 MED Kutztown State; Sr. HS Guidance Couns.; Northwestern Lehigh Sch. Dist., Rt.2, New Triphi, PA 18066,215/298-8661; r. 445 Race St., Catasauqua, PA 18032,215/264-8213.

HOLTZER, Sharon L. Ziegler (Terry W.); '70 BS; Asst. Mgr.; Fashion Colony, Div. of Jr. Colony, White Hall Mall, Allentown, PA,215/264-1331; r. 969 E. Linden St., Allentown, PA 18103,215/435-4564.

HOLTZMAN, Nancy Bangs (Rudolph V.); '55 BS; Tchr.; Warrior Run HS, RD 1, Turbotville, PA 17772,717/649-5166; r. RD 1, Box 451, Watsontown, PA 17777,717/538-1003.

HOLTZMAN, Rudolph V.; '55 BSED; Sr. Acct. Exec.; Merrill Lynch, Pierce, Fenner, Smith, 437 Hepburn Cir., Williamsport, PA 17701; r. RD 1 Box 451, Watsontown, PA 17777,717/538-1003.

HOLUB, Dennis M.; '72 BS; Self-Employed; r. 2916 State Hill Rd., Wyoming, PA 19610,215/670-0225.

HOLUBA-HAWK, Josephine '30 (See Drueding).

HOLUEVY, Sally '72 (See Hochlander).

HOLVECK, Richard Joe; '74 BSED; Sales Rep.; Home Life Ins., 201 Center Sq. Bldg., Allentown, PA 18101; r. 853 E. Lynnwood St., Allentown, PA 18103,215/797-3014.

HOMA, David C.; '71; r. Hill Terr. Dr. RD 4, Box 4197, Pottsville, PA 17901.

HOMA, Eugene C.; '63 BS, '72 MA Trenton State; Business Educ. Tchr.; Neshaminy Sch. Dist., Old Lincoln Hwy., Langhorne, PA 19047,215/757-6901; r. RR 1, Box 107, Perkasio, PA 18944,215/766-7691.

HOMER, Gene W.; '72 MED; r. Hancock, NY 13783.

HOMIAK, Albert S., Jr.; '72 BS, '79 MBA Maryland; Supv., Acct.; Baltimore Life Ins. Co., Mt. Royal Plz., Baltimore, MD,301/644-7940; r. 1335 Scott St., Kulpmont, PA 17834.

HOMIAK, Anne '33 (See Labosky).

HOMICK, Michael; '56; r. 17 Chestnut St, Camp Hill, PA 17011.

HOMICK, Sarae M. Uhrich; '54; r. 17 Chestnut St, Camp Hill, PA 17011.

HOMISAK, Susan '73 (See Rosencrans).

HOMISAK, Dr. William; '49 BS, '52 MED Pittsburgh, '70 EdD Penn. State; Asst. to Pres.; Williamsport Area Comm. Coll., 1005 W. Third St., Williamsport, PA 17701,717/326-3761; r. 1310 Louisa St., Williamsport, PA 17701,717/323-1495.

HOMSHER, Anne Jane '56 (See Frost).

HOMZA, Veronica '70 (See Banyas).

HONABERGER, Kitty L.; '73 BA; Receptionist; Hutchinson Ins. Agency., Bloomsburg, PA 17815; r. 1219 Old Berwick Rd., Bloomsburg, PA 17815,717/784-5086.

HONECKER, Dalores A.M. Karycki-Vernon; '71 BS, '72 MED; Tchr.; Mt. Carmel Area Sch. Dist., Fourth & Vine Sts., Mt. Carmel, PA 17851,717/339-3737; r. 241 S. Banana St., Mt. Carmel, PA 17851,717/339-1561.

HONEYWELL, Burdella P.; '24; r. 355 Redington Ave., Troy, PA 16947.

HONICKER, Bernice E. '42 (See Badida).

HONS, Frederick Earl; '62 BA; Mgr.; Humphries Bootery, Back Mountain Shopping Ctr., Shavertown, PA 18708,717/675-5215; r. 30 Joseph St., Dallas, PA 18612,717/675-2002.

HONS, Russell O.; '53 BS, '61 MS Scranton; Middle Sch. Principal; Tunkhannock Area Sch. Dist., Philadelphia Ave., Tunkhannock, PA 18657,717/836-3111; r. RD 2, Dalton, PA 18414,717/587-4352.

HONSTRATER, Martha C. Cole; '21; r. 2609 W Southern #437, Tempe, AZ 85282.

HONTZ, Arthur D.; '63 MED; r. Rd #2, Shickshinny, PA 18655.

HONTZ, Carol A. McCracken (Robert M.); '65 BS, '70 MA Trenton State; Former Tchr.; r. RD 2, Winterwood Rd., Lebanon, NJ 08833,201/832-2513.

HONTZ, Cleo L. Hess (Clarence W.); '27 Dipl.; Retired; r. RD 1, East Earl, PA 17519,717/354-0373.

HONTZ, Elaine J.; '78; r. 811 E Second St, Nescopeck, PA 18635.

HONTZ, June L. '49 (See Guy).

HONTZ, William T.; '68 BSED, '77 MS SUNY, Oswego; Tchr.; Sodus Central Schs., Mill St., Sodus, NY 14551,315/483-9141; r. RD 1, Brantling Hill Rd., Sodus, NY 14551,315/483-6540.

HOOD, Sharon Lee; '73; r. 110 Circle Dr., Chalfont, PA 18914.

HOODAK, Connie L. Maglin (Joseph S.); '77 BA; Homemaker; r. 681 Gerard Rd., Broomall, PA 19008,215/356-4456.

HOODAK, Joseph Sebastian; '76 BS; Auditor; Penn. Dept. of Revenue, 777 Court St., Reading, PA 19601,215/378-4401; r. Box 34, Mildred, PA 18632.

HOOK, Dorothy A.; '28; r. Box 149, Bloomsburg, PA 17815.

HOOPER, Jean E. '49 (See Killian).

HOOSTY, Caroline B. Aten (Joseph C.B.); '28; r. Briar Crest, RD 2, Berwick, PA 18603.

HOOSTY, James A.; '68 BSED, '74 MA Montclair State; Couns.; Glasgow HS, 1901 S. College Ave., Newark, DE 19702,302/731-2391; r. 7 Whitehaven Dr., Eagle Glen, New Castle, DE 19720,302/322-1769.

HOOSTY, Nickola J. '67 (See Oram).

HOOSTY, William R.; '65 BSED, '68 MED; Spec. Educ. Program Dir.; Onondaga-Madison Bd. of Co-op. Educ. Svcs., 6820 Thompson Rd., Syracuse, NY 13211,315/437-1631; r. 502 Salt Springs Rd., Syracuse, NY 13224,315/446-1649.

HOOVEN, Evelyn Smith (Samuel D.); '33; Retired Tchr.; r. 785 North St., Weatherly, PA 18255,717/427-8697.

HOOVEN, Holly J. '74 (See Antunes).

HOOVER, Carol S. '65 (See Yoder).

HOOVER, Cheryl Ann; '78; r. 1101 E Packer St, Shamokin, PA 17872.

HOOVER, Dale W.; '42 BS, '47 MSc Bucknell; Chief. Div. of Fiscal Mgmt., Ofc. Of Higher Educ.; Penn. Dept. of Educ., Harrisburg, PA 17126,717/783-8335; r. 407 Allandale Way, Camp Hill, PA 17011,717/737-1443.

HOOVER, Diane K.; '73; r. Box 116, RD 5, Dallas, PA 18612.

HOOVER, Florence M. Byerly (Dale W.); '33 Cert., '54 BS East Stroudsburg; Tchr.; West Shore Sch. Dist., 1000 Humal Ave., Camp Hill, PA 17011; r. 407 Allendale Way, Camp Hill, PA 17011,717/737-1443.

HOOVER, Grace B. Kivler; '29; Retired; r. 243 East 10th St., Bloomsburg, PA 17815,717/784-4890.

HOOVER, Harold C.; '74 BS; Unemployment Compensation Claims Examiner; Bur. of Employment Security, 140 N. Duke St., York, PA 17405; r. 600 Second St., New Cumberland, PA 17070.

HOOVER, Janet M. Ernst (Albert A.); '62 BS; Reading Tutor; Farmdale Elem. Sch., Farmdale, PA; r. 2252 Hershey Ave., East Petersburg, PA 17520,717/569-1426.

HOOVER, Jean '71 (See Ripple).

HOOVER, June M.; '71; r. RD 1, Shickshinny, PA 18655.

HOOVER, Linda E. Doane (LeRoy R., Jr.); '51 BS, Adv. Bkpr.; Towanda Printing Co., Daily Review, 116 Main St., Towanda, PA 18848,717/265-2151; r. RD 1, Box 235A, Ulster, PA 18850,717/247-7854.

HOOVER, Martha A. '25 (See Priest).

- HOOPER, Mary Jane; '76; r. Rd 1 Box 119a, Bellefonte, PA 16823.
- HOOPER, Ralph R.; '69; r. 1101 E. Packer St., Shamokin, PA 17872.
- HOOPER, William R.; '72 BS; Elem. Tchr.; C. W. Rice Sch., Northumberland, PA 17857,717/473-3547; r. 538 Catawissa Ave., Sunbury, PA 17801,717/286-2819.
- HOPE, Ruth '43 (See Handy).
- HOPKINS, Bruce P.; '69 BSEd; r. 211 East 11th St., Apt. 9, New York, NY 10003,212/533-1748.
- HOPKINS, Byron J.; '66 BS; Tchr., Math.; Head Baseball Coach, Asst. Basketball Coach; Willingboro HS, Willingboro, NJ 08046,609/871-7909; r. 227 S Hawthorne Ave, Langhorne, PA 19047.
- HOPKINS, Charles J.; '72; r. Minersville St., Seltzer, PA 17974.
- HOPKINS, David A.; '77 BA; Geologist; J.E. Baker Co., 232 E. Market St., York, PA 17405,717/848-1501; r. 133 Cedar Village Dr., York, PA 17402,717/767-4427.
- HOPKINS, Donald F.; '64 BSEd, '74 MED; Tchr. & Eng. Dept. Chmn.; Dallas HS, Dallas, PA 18612,717/675-5201; r. 203 E. Center Hill Rd., Dallas, PA 18612,717/675-1817.
- HOPKINS, Donald G.; '76 BS; Store Mgr.; Rite Aid Corp., Rite Aid Pharmacy, Rt. 6 Plz., Honesdale, PA 18431,717/253-9973; r. Tyler Hill, PA 18469,717/224-4577.
- HOPKINS, George E.; '68 BS; Sr. Computer Operator; Philadelphia Saving Fund Soc., 1234 Market St., Philadelphia, PA 19101,215/629-2252; r. 3526 Vinton Rd., Philadelphia, PA 19154,215/632-0468.
- HOPKINS, Janice L. Spears (Raymond B., Jr.); '75 BSEd; Tchr.; Bristol Twp. Sch. Dist., 800 Coates Ave., Bristol, PA 19007; r. 716 Fourth Ave., Croydon, PA 19020,215/785-2129.
- HOPKINS, Joyce A. Dunheimer (Charles J.); '72 BS; Tchr.; Cornwall Terrace Elem. Sch., Iroquois Ave., Sinking Springs, PA 19608; r. 29 Foxcroft Ln., Robesonia, PA 19551,215/693-5527.
- HOPKINS, Julia M.; '31; r. 117 E. Coal St., Shenandoah, PA 17976.
- HOPKINS, Margaret A. Chrismer (Stewart); '67 BS; r. 104 Old Limekiln Rd., Doylestown, PA 18901,215/345-1443.
- HOPKINS, Robert p.; '39; Retired Mgr.; Sears, Roebuck & Co.; r. 142 Greenview Terr., Mt. Laurel, NJ 08054.
- HOPKINS, Ruth E. '73 (See Bucholtz).
- HOPKINS, Scott A.; '72 BS; Indust. Engr.; Robert Bruce, Div. of Consolidated Foods, C & Westmoreland sts., Philadelphia, PA 19125,215/426-0300; r. Eastern Dawn K-7, Langhorne, PA 19047,215/322-7965.
- HOPLAMAZIAN, Patricia M. '66 (See Pogharian).
- HOPPE, Blanche (See Chisholm).
- HOPPLE, Sandra Dianne Sekel (Richard M.); '74 BSEd; Tchr.; Wyoming Valley W. Sch. Dist.; r. 14 Michael Dr., Larksville, PA 18704,717/779-5477.
- HORAN, James J., Jr.; '72 BS; Ofc. Mgr.; RCA Svc. Co., 131 Lawrence Rd., Trenton, NJ 08638,609/882-9600; r. 18 Beechtree Rd., Levittown, PA 19057,215/949-1484.
- HORAN, Kathryn; '69; r. Locust Gap, PA 17840.
- HORAN, Martha Mockincki (John P.); '70 BS; Tchr., French & Eng.; Mahanoy Area HS, 500 E. Centre St., Mahanoy City, PA 17948,717/773-3443; r. 1326 E. Pine St., Mahanoy City, PA 17948,717/773-3439.
- HORAN, Maureen M. (Francis P. Fluegel); '73 BS; Personnel Admin.; C.H. Masland & Sons, Box 40, Carlisle, PA 17013,717/249-1866; r. Box 216, Dillsburg, PA 17019,717/697-0793.
- HORBAL, Michael C.; '71 BSEd; Owner, Colonial Craftsman Co.; Tchr. Coach; Woodbridge Bd. of Educ., School St., Woodbridge, NJ 07095,201/634-4410; r. 20 Fordham Rd., Parlin, NJ 08859,201/721-2488.
- HOREK, Norene A.; '72 BSEd, '78 MED Scranton; r. 7500 Old Berwick Rd., Bloomsburg, PA 17815,717/759-9846.
- HOREK, Paulette Marie; '76 BS; r. 7500 Old Berwick Rd., Bloomsburg, PA 17815,717/759-9846.
- HORENSKY, Sharon L. Wenner; '71 BS, '74 MED; Tchr.; Crestwood Area Sch. Dist., Mt. Boulevard, Mountain Top, PA 18077; r. RD 1, Box 259, Wapwallopen, PA 18660.
- HORGER, James H.; '61 BS; Business Tchr.; Morris Knolls HS, Denville, NJ 07834,201/627-3500; r. Box 109J, RD 1, Franklin, NJ 07416,201/827-3691.
- HORGER, Ruth Williams; '17; r. 528 S. Main St., Taylor, PA 18517,717/562-1214.
- HORGER, Susan Scott '76 (See Fitch).
- HORISHNY, John P.; '67 BS; '71 MS Penn. State; Tchr.; Scranton Sch. System; r. 1451 Amherst St., Scranton, PA 18504,717/344-6548.
- HORISHNY, Linda '74 (See VanFleet).
- HORN, Cynthia Lee Cragle (Russell A.); '75 BSEd; Bank Teller; Security Bank & Trust Co., Stroudsburg, PA 18360,717/421-4224; r. RD 1, Box 208, Henryville, PA 18332,717/629-3774.
- HORN, Donald J.; '75 BS, '79 MBA Temple; r. 108 1/2 Madison Ave., West Hazleton, PA 18021,215/224-1771.
- HORN, Gary W.; '66; r. Box 560, RD 1, Ringtown, PA 17967.
- HORN, Karen K.; '72 MED; r. 830 Park Place, Williamsport, PA 17701.
- HORN, Linda '75 (See Hughes).
- HORN, Margaret C.; '13; r. 905 W. Third St., Williamsport, PA 17701.
- HORN, Marilyn '67 (See Weber).
- HORN, Robert James; '78; r. 108 1/2 Madison Avenue, West Hazleton, PA 18201.
- HORN, Russell A.; '75 BA, '77 Phys Asst Hahnemann Med. Coll.; Physicians Asst.; Pocono Hosp., East Stroudsburg, PA 18301,717/421-4000; r. RD 1, Box 208, Henryville, PA 18332,717/629-3774.
- HORNBERGER, Dorothy M. '47 (See Rhodes).
- HORNBERGER, Lester J.; '52 BSEd; Dir., Fin. Aid; Lancaster Bible Coll.; r. RD 2, Lancaster, PA 17601.
- HORNBERGER, Dr. Mark A.; '64 BSEd, '66 MA South. Ill., '74 PhD Penn. State; Assoc. Prof., Geography, Earth Sci.; Bloomsburg State Coll., Bloomsburg, PA 17815,717/389-2108; r. Star Rt., Box 27, Leck Kill, PA 17836,717/648-5080.
- HORNBERGER, Ralph E.; '60 BS, '60 MED Temple; Math. Tchr.; Pennwood Jr. HS, Yardley, PA 19067; r. 122 Dolington Rd., Yardley, PA 19067,215/493-3403.
- HORNBERGER, Suzann A. '72 (See Jaagus).
- HORNBERGER, Gertie R. '33 (See Kramer).
- HORNE, Betty Eileen; '75; r. 25 Laurel St., Edwardsville, PA 18715.
- HORNE, Carla M.; '73; r. RD 2, Danville, PA 17821.
- HORNE, Hope '55 (See Cunfer).
- HORNE, Keith A.; '66; r. Corning Free Academy, Corning, NY 14830.
- HORNE, Marlin; '57 BSEd; Chem., Physics Tchr.; Line Mountain Sch. Dist., RD 1, Herndon, PA 17830,717/758-2011; r. Box 175H, RD 1, Shamokin, PA 17872,717/648-1091.
- HORNE, Sandra G.; '69 BS; Rehab. Tchr. of the Blind; Ofc. of Visually Handicapped, Dept. of Public Welfare, 96 N. Pennsylvania Ave., Wilkes-Barre, PA 18701,717/826-2361; r. Box 189, Laury's Station, PA 18059,215/262-0346.
- HORNER, Mary Ellen '64 (See Whyte).
- HORNING, Deborah Johanna; '74; r. Box 346, Emporium, PA 15834.
- HORNING, Dorothy L. '57 (See Buehler).
- HORNUNG, Leann M.; '65 BA, '71 MED Del.; Coord. of Ofc. Occupation; Wilmington HS; r. 159 Rockrose Dr., Newark, DE 19711,302/737-2818.
- HORNUNG, Vicki A.; '77 BS; Tchr., Pre-School; United Cerebral Palsy Day Care, 210 S. Centre St., Pottsville, PA 17901,717/622-7920; r. 21 Catawissa Rd., Ashland, PA 17921,717/875-1071.
- HOROWSKI, David A.; '77 BA; Mental Health Worker II; Gnadon Huettent Mem. Hosp., 11th & Hamilton Sts., Lehighon, PA,215/377-1300; r. 502 Lombard St., Tamaqua, PA 18252,717/668-4844.
- HORSEFIELD, Alverda; '27; r. 305 Carver St., Plymouth, PA 18651.
- HORSFIELD, Richard C.; '67 BS; Tchr.; Schuylerville Central Sch. Dist., Schuylerville, NY 12871; r. 35 Corliss Ave., Greenwich, NY 12834,518/692-9320.
- HORSFIELD, Tanya Yachna (Richard C.); '67 BS; r. 35 Corliss Ave., Greenwich, NY 12834,518/692-9320.
- HORST, Kathleen K. '69 (See Kuzmiak).
- HORTER, Ruth S. '71 (See Marcello).
- HORTING, Dorothy N. '73 (See Swartz).
- HORTMAN, Craig V.; '63 BSEd; Resource Tchr.; Envion. Educ. Spec.; Lee Cnty. Bd. of Public Instr., Jr. Museum & Nature Ctr., Box 2166, Ft. Myers, FL 33902,813/332-2206; r. 577 Valmar Dr., Ft. Myers, FL 33907,813/481-1502.
- HORTMAN, Ruth A. Modyer (Craig V.); '63 BSEd; Tchr., of Gifted; Lee Cnty. Bd. of Public Instruction, Jr. Museum And Nature Ctr. Box 2166, Ft. Myers, FL 33902,813/334-1983; r. 577 Val Mar Dr., Ft. Myers, FL 33907,813/481-1502.
- HORVATH, Alexander Louis; '73 BSEd; Tchr., Biol., Sci.; Coach; East Brunswick HS, East Brunswick, NJ 08816,201/257-8300; r. 539 Riva Ave., East Brunswick, NJ 08816,201/821-8220.
- HORVATH, Charles P.; '74 BS, '78 MEquiv. Penn. State; Earth & Space Sci. Tchr.; Norristown Area HS, 1900 Eagle Dr., Norristown, PA 19401,215/539-1000; r. 921 Addingham Ave., Drexel Hill, PA 19026,215/449-3723.

HORVATH, Edward G.; '72 BA; Legal Asst.; Gen. Acct. Ofc., Washington, DC; r. 2310 N. Ninth St., Apt. 102, Arlington, VA 22201,703/243-1953.

HORVATH, Gail P. Eckensberger (Timothy); '73 BSEd; Instr., Univ. of Hawaii Comm. Coll.; American Eng. Ctr., Naha, Okinawa, Japan; r. Quaters 2932-H MCDEC, Quantico, VA 22134,215/435-4895.

HORVATH, Isabelle Olah (George J.); '41 BA, '42 BA, '66 MA St. Joseph's; Tchr.; Hillcrest Sch., Bond & Agnew Ave., Drexel Hill, PA 19026,211/622-7000; r. 921 Addingham Ave., Drexel Hill, PA 19026,215/449-3723.

HORVATH, Susan L. '74 (See Duncan).

HORVATH, Theresa A. '70 (See Horwath).

HORVATH, Timothy; '74 BS; Supply Ofc.; USMC; r. Quaters 2932-H MCDEC, Quantico, VA 22134.

HORVATH, William E.; '47 BS, '52 MA Columbia; Business Dept. Coord.; Slatington HS, Slatington, PA; r. 1355 First St., Slatington, PA 18080,215/767-5562.

HORWATH, Karen Kroll (Jeffrey L.); '70 BS; Sr. Mktg. Asst.; Travelers Ins. Co., 4660 Kenmore Ave., Alexandria, VA 22304,703/370-5836; r. 5422 Bradford Ct., Alexandria, VA 22311,703/379-9332.

HORWATH, Theresa A. Horvath (Joseph J.); '70 BSEd; r. 736 High St., Bethlehem, PA 18018,215/868-7950.

HORWATH, Loretta Hausser (Jeffrey C.); '68 BS; Homemaker; r. Rt. 1 Box 239-1, Coplay, PA 18037,215/262-1602.

HORWITZ, Larry M.; '74 BSEd; Tchr.; r. 430 Sprague Rd., Penn Valley, PA,215/664-1426.

HOSAGE, Diane G. Croutham (David); '72 BSEd; Elem. Tchr.; Salisbury Township Sch. Dist., 1400 Gaskill Ave., Allentown, PA 18103,215/791-2800; r. Box 220 RD 1, Germansville, PA 18053,215/767-7753.

HOSE, Cynthia Irene; '78; r. Rd 4, Muncy, PA 17756.

HOSEY, Margaret Ann; '63 BS; Tchr.; Roosevelt Sch., Hillside Ave., Succasunna, NJ 07876,201/584-4331; r. 151 Rt. 206, Bldg. 3, Apt. 6, Flanders, NJ 07836,201/584-8873.

HOSIER, Carl L.; '15, '21 MD Hahneman Med. Coll.; Retired; r. 1722 Adams Ave., Scranton, PA 18509,717/343-1519.

HOSIER, Genevieve S. Scheetz; '51; r. 2333 Lawnherst, Easton, PA 18042.

HOSKINS, Barbara L. '69 (See Kummerer).

HOSLER, Doris Keller (Robert C.); '48 BS, '66 MLS Drexel; Librarian; Millersville State Coll., Millersville, PA 17551,717/872-5411; r. 560 Buttonwood Farm Rd., Millersville, PA 17551,717/872-8036.

HOSLER, Eudora E. '37 (See Kuhl).

HOSLER, M. Elizabeth; '26; r. 40 Franklin Ave., Hatboro, PA 19040.

HOSLER, Robin L. '77 (See Fiola).

HOSTERMAN, Joan Rae; '76; r. 32 Lovell Dr., Wanauque, NJ 04765.

HOSTETTER, Allyn E.; '66; r. 1928 Franklin Ave, Morton, PA 19070.

HOSTETTER, Drew K.; '76 BS; Staff Acct.; Price Waterhouse & Co., 100 Right St., Baltimore, MD 21202,301/685-0542; r. 12 Woodstream Ct., Apt. 3 Sandalwood Apts., Owings Mills, MD 21117,301/363-1995.

HOTCHKISS, Kathy Ann; '78; r. 3101 Plymouth Rock Road, Norristown, PA 19043.

HOTTENSTEIN, Eleanor M.; '73 MED; r. 284 Barney St, Wilkes Barre, PA 18702.

HOTTENSTEIN, Sara '43 (See Dix).

HOTZ, Stephen M.; '46; r. 2933 Cedar Ave., Long Beach, CA 90806.

HOTZLER, Karin I. '76 (See Obolewicz).

HOUCK, Dale L.; '69 BS, '75 MEd Millersville State; Math. Instr.; Central Dauphin Sch. Dist., Locust Ln., Harrisburg, PA; r. 304 W. Areba Ave., Hershey, PA 17033,717/533-5233.

HOUCK, Dona M. '68 (See Samuels).

HOUCK, Donald E.; '75 BS; Tchr.; Upper Darby Sch. Dist., Lansdowne Ave. & School Ln., Upper Darby, PA 19082,215/622-7000; r. 1001 Broadway Ave., Secane, PA 19018,215/626-3488.

HOUCK, Donald M.; '70 BSEd, '74 MEd; Tchr.; Williamsport Sch. Dist.; r. 1313 Weldon St., Montoursville, PA 17754,717/368-2798.

HOUCK, Donna M.; '77 BS; Admin. Asst.; Coopers Creek Chem. Corp., River Rd., Conshohocken, PA,215/828-0375; r. 209 Hawthorn Rd., King of Prussia, PA 19406,215/265-2180.

HOUCK, Earl W.; '40 BSEd, '53 MEd Penn. State; Retired Jr. HS Principal; r. 1435 Spring Garden Ave., Berwick, PA 18603,717/752-6493.

HOUCK, Elnora Unger (William H.); '40 BS, '63 MS Bucknell; Tchr.; Danville Sr. HS, Northumberland St., Danville, PA 17821; r. 401 Water St., Danville, PA 17821,717/275-1146.

HOUCK, Fred L.; '39 BSEd, '51 MS Penn.; Retired Tchr.; r. RD1, Box 97, Catawissa, PA 17820,717/799-5223.

HOUCK, Hannah E. Unger (William H.); '40 BS, MS Bucknell; Tchr., Dept. Chmn., Foreign Lang.; Area Schs., Northumberland St., Danville, PA 17821,717/275-4111; r. 401 Water St., Danville, PA 17821,717/275-1146.

HOUCK, Jean '64 (See Fino).

HOUCK, Kenneth B.; '73 BSEd; Child Care Worker; Hahnemann Hosp.; r. 1001 Broadway Ave., Secane, PA 19018,215/626-3488.

HOUCK, Lorelei; '60; r. 2500 Dalin Dr., Reading, PA 19609.

HOUCK, Marilyn A. Yeager; '67 BS, '69 MS Penn. State; Doctoral Candidate; Instr.; Penn. State Univ.,814/865-7540; r. 123 Osmond St., State College, PA 16801,814/238-4710.

HOUCK, Patricia A. Shimko (Donald M.); '68 BS, '71 MEd; Retired Tchr.; r. 1313 Weldon St., Montoursville, PA 17754,717/368-2798.

HOUCK, Richard L.; '73; r. 503 Pine St., Berwick, PA 18603.

HOUCK, Robert C.; '63 BSEd, '67 MEd; Tchr., Social Studies Dept. Chmn.; Wyalusing Area Sch. Dist.,717/746-1218; r. Box 264, Wyalusing, PA 18853,717/746-3643.

HOUCK, William C.; '75 BS; Business Mgr., Acct.; James S. Quigley, Inc., 326 Main St., Bally, PA 19503,215/845-7575; r. 27 S. Chestnut St., Boyertown, PA 19512,215/367-9486.

HOUCK, William H.; '40 BS, '63 MS Bucknell; Retired Tchr.; r. 401 Water St., Danville, PA 17821,717/275-1146.

HOUGH, Beverly '55 (See Soback).

HOUGH, Eric H.; '73 BA; r. 402 E. Broad St., Souderton, PA 18964,215/723-8351.

HOUGHTON, Michael J.; '68 BA, '78 MEd Beaver; Tchr., Coach; Cheltenham HS, Cheltenham, PA; r. 374 Keswick Ave., Glenside, PA 19038,215/886-8749.

HOUGHTON, Nancy Ann; '78; r. 218 Rosemont Ave Box 369, Newfield, NJ 08344.

HOUPT, Claire E. '75 (See DeGraaf).

HOUSE, Leonard L.; '73 BS; Spec. Ed. Tchr.; Harrisburg Sch. Dist., 2451 Market St., Harrisburg, PA 17103,717/255-2568; r. 1517 N. Second St., Harrisburg, PA 17102,717/234-5442.

HOUSEAL, Steven Charles; '78; r. 18 Constitution Avenue, Norristown, PA 19401.

HOUSEKNECHT, Gary; '61 BS; Owner, Stewart's Drive Inn, Sugarloaf; Tchr., Math.; Weatherly HS, Weatherly, PA,717/788-1883; r. RD 2, Box 305A, Sugarloaf, PA 18249,717/788-1843.

HOUSEKNECHT, Rev. Gerald E.; '54; r. 44 B Beechwood, Berrier Springs, MI 49103.

HOUSEKNECHT, H. Stephen; '76 BS; Material Planner; ACF Indust., Inc., Second & Arch Sts., Milton, PA 17847,717/742-7601; r. 101 S. Main St., Hughesville, PA 17737,717/584-5066.

HOUSEKNECHT, June A. '64 (See Kuzmick).

HOUSEKNECHT, Linda S. '76 (See Halterman).

HOUSEKNECHT, Ronald D.; '66 BSEd; Math. Tchr.; Warrior Run Sch. Dist., Turbotville, PA; r. 13 Schuyler Ave., Muncy, PA 17756,717/546-3744.

HOUSEKNECHT, Dr. Sharon Kay; '72 BA, '74 MA Penn. State, '77 PhD Penn. State; Asst. Prof., Sociology; Ohio State Univ., 190 N. Oval Mall, Columbus, OH 43210; r. 4400 Mobile Dr., Columbus, OH 43220,614/457-2485.

HOUSEKNSCHT, Anita E. Leighow; '74; r. Rd 2, Hughesville, PA 17737.

HOUSENICK, Ada M.; '27; r. c/o Peter J. Riley United Penn Bank, Bloomsburg, PA 17815.

HOUSENICK, Charles C.; '60 BSEd; Pres.; Housenick Motor Co., Main & East Sts., Bloomsburg, PA 17815,717/784-1414; r. 503 Market St., Bloomsburg, PA 17815,717/784-7801.

HOUSENICK, Rosalie '74 (See Sweeney).

HOUSENICK, Vera Hemingway; '05 BA; r. 503 Market St., Bloomsburg, PA 17815.

HOUSER, Albert W.; '40 BS; Retired Business Tchr.; r. 454 S. Main St., Lewistown, PA 17044,717/248-4590.

HOUSER, Charles L.; '77 BA; Computer Programmer; Geisinger Med. Ctr., Danville, PA 17821,717/275-6222; r. 939 W. Mulberry St., Shamokin, PA 17872,717/648-9616.

HOUSER, Creda Van '33 (See Blargan).

HOUSER, Douglas A.; '68 BS; Tchr.; Northampton Sch. Dist., Northampton, PA; r. 69 Penn Hills Dr., Schnecksville, PA 18078,215/799-2396.

HOUSER, Holly A. '74 (See Martin).

HOUSER, Jennie T. '30 (See Nottle).

HOUSER, Joan D. Buchman; r. c/o Houser 1126 Baltimore St., Hanover, PA 17331.
HOUSER, Joyce K. Morgan; '61; r. 1272 Oxford Rd, Bridgewater, NJ 08807.
HOUSER, Kathryn M. Benner; '32; r. 454 S Main St, Lewistown, PA 17044.
HOUSER, Lee Michael; '77; r. 1126 Baltimore Street, Hanover, PA 17331.
HOUSER, Linda Szoke (William L.); '71 BS; Tchr.; Selinsgrove Area Sch. Dist., Broad St., Selinsgrove, PA 17870,717/374-1144; r. RD 1, Box 263, Port Trevorton, PA 17864,717/374-9563.
HOUSER, Nancy '77 (See Rupert).
HOUSER, Pauline M. '34 (See Artley).
HOUSER, Sandra J. '68 (See Wilburn).
HOUSER, William L.; '71 BS; Head Tchr.; West Perry Elem. Sch., Mt. Pleasant Mills, PA 17853,717/539-2620; r. RD 1, Box 263, Port Trevorton, PA 17864,717/374-9563.
HOUSEWEART, Carol A. '63 (See Laubach).
HOUSTON, Sylvia J. Boblick; '69; r. 2 Midway Dr, Newburgh, NY 12550.
HOUSTON, Thomas P.; '67 BSED, '74 Med, '78 CAS New Paltz State; Business Instr.; Marlboro Sch. Dist., Platekill Rd., Marlboro, NY 12542,914/236-4251; r. 2 Midway Dr., Newburgh, NY 12550,914/562-5853.
HOUTZ, Beverly A. McCord (David); '75 BSED; Remedial Math. Tchr.; DHH Lange Middle Sch., Pottsville, PA 17901; r. 141 Main St., Mt. Carbon, PA 17901,717/628-5883.
HOUTZ, Luton J.; '66 BSED; Eng. Tchr.; D.H.H. Lengel Middle Sch., 1541 W. Laurel Blvd., Pottsville, PA 17901,717/628-2775; r. 203 W Market St Apt 2, Pottsville, PA 17901.
HOVANEC, Debra L.; '77 BS; Grad. Student; SUNY, Buffalo,716/833-4059; r. Box 460, Rt. 1, Orefield, PA 18069,215/395-1335.
HOWARD, C. Ellen Andes; '25 Cert, '63 BSED; Retired Tchr.; r. 416 E. Church St., Nanticoke, PA 18634,717/735-3262.
HOWARD, Edwin J.; '75 BA; Acct. Supv.; Penn. Farmers Assoc.; r. 115 Millview St., Uniontown, PA 15401,412/437-8995.
HOWARD, Gerald F.; '64 BSED, '66 MA Denver; Asst. to the Pres., Dean of Admin.; Keystone Jr. Coll., La Plume, PA 18440,717/945-5141; r. Box 94, Fleetville, PA 18420,717/945-5141.
HOWARD, Herman W., Jr.; '59 BSED, '66 MED; Social Studies Instr.; Shikellamy Sch. Dist., Sixth & Walnut Sts., Sunbury, PA 17801,717/473-3547; r. 934 Reagan St., Sunbury, PA 17801,717/286-9402.
HOWARD, Mae '07 (See Leeming).
HOWARD, Mary Colley; '23; r. 410 1/2 E Locust St, Clearfield, PA 16830.
HOWARD, Merle Oglin; '75; r. 11 Korn St., Kingston, PA 18704.
HOWELL, Mrs. A. Margaret '05 (See Richart).
HOWELL, Albert; '68 BS, '73 MA Temple; Supt.; Norristown Area Sch. Dist., Norristown, PA 19401,215/539-1000; r. 973 Brookwood Dr., Shanagoa, PA 19464,215/326-8121.
HOWELL, Helen '19 (See Penman).
HOWELL, Helen J. '27 (See Wagner).
HOWELL, Henrietta Hinkel; '04; r. 319 Baer Ave, Hanover, PA 17331.
HOWELL, Janice '68 (See Eckstein).
HOWELL, Julie W.; '69; r. Brookwood Dr., Rt. 18, Pottstown, PA 19464.
HOWELL, Mildred Edwards; '23, '29 MRE Andover Newton Sem.; r. 381-A, RD 1, Center Harbor, NH 03226.
HOWELL, Winifred Keen; '59 BS; r. 18 John St., Nanticoke, PA 18634,717/735-1075.
HOWELLS, David James; '78; r. 1446 Riverwood Lane, Phoenixville, PA 19460.
HOWELLS, Florence Ruth Crumb (Thomas J.); '27 Dipl.; Retired Tchr.; r. 138 Philadelphia Ave., West Pittston, PA 18643,717/654-6095.
HOWELLS, Gertrude C. Strein; '33; Retired; r. 122 E Taylor St., Taylor, PA 18517,717/562-1728.
HOWELLS, Ida Smith; '27; r. Rd, Pittston, PA 18640.
HOWELLS, William J., III; '67 BSED, '72 Med Elmira; Elem. Tchr.; Kent Phillips Sch., 291 E. First St., Cerning, PA 14830; r. 6 Pinwood Cir., Corning, NY 14830.
HOWENSTINE, Richard T.; '76 BA; Terminal Mgr.; Follmer Trucking Co., Wayne Ave. & Lehigh St., Reading, PA 19601,215/376-1568; r. 115 F Colonial Dr., Shillington, PA 19607,215/775-1603.
HOWER, Audrey E.; '72 BS; Coord., Tchr., Math. & Sci.; St. Joseph Sch., 9 Bloom St., Danville, PA 17821,717/275-2435; r. 572 W. Main St., Bloomsburg, PA 17815,717/784-1346.

HOWER, Carolyn H. '49 (See Williams).
HOWER, Dr. Charles; '18, '24 MD Mich.; Retired; r. 1408 SE 37th Ave, Ocala, FL 32670,904/694-3703.
HOWER, Dorothy '37 (See German).
HOWER, Helen '23 (See MacNaught).
HOWER, Jacqueline R. '62 (See Shutt).
HOWER, Lewis C.; '62 BS, '74 Med; Tchr.; Muncy HS, Muncy, PA 17756; r. 413 S. Washington St., Muncy, PA 17756,717/546-5735.
HOWER, Mary V. '73 (See Deralo).
HOWER, Victoria M. Muskaloon; '37; r. 1480 N Grand St, W Suffield, CT 06093.
HOWER, Wilburn L.; '33; Retired; r. 6487 Wakiki Dr. Hawaiian, Bradenton, FL 33507,813/758-4540.
HOWERTER, Lester M.; '69 BS, '78 MEquiv; HS Tchr.; Susquehanna Twp. Schs., 3500 Elmerton Ave., Harrisburg, PA 17109,717/545-5541; r. RD 2, Millersburg, PA 17061,717/692-2246.
HOWETH, Marie L. '29 (See Simmons).
HOWETH, Minnie E. '32 (See Lean).
HOWLAND, Carolyn E. Gunster (James R.); '73 BS, '77 Cert. Millersville State; Homemaker; r. 1416 Fayette Ave., Kenhorst, PA 19607,215/777-7920.
HOWLAND, Laura Davis; '13 BS; Retired; r. RD 5, Box 8, Towanda, PA 18848.
HOWLEY, Beverly A.; '70; r. 20 Quay Rd., Levittown, PA 19057.
HOWLEY, William J.; '72; r. 10 Curtis St., Pittston, PA 18640.
HOY, Jo Ann; '75; r. 903, 1000 Valley Forge Cir., King of Prussia, PA 19406.
HOY, Marie S.; '32; r. 24 Germania St., Ashley, PA 18706.
HOY, Nanette L. '55 (See Crossman).
HOYLE, Anna L. Rames (Charles R.); '73 BS; Elem. Tchr.; Prince William Cnty., 8315 Urbana Rd., Manassas, VA 22110,703/361-4404; r. 9215 Bayberry Ave., Manassas, VA 22110,703/361-8362.
HOYSOCK, Genevieve '74 (See Keating).
HOYT, Charles; '59 BA, '63 MED Temple; Business Dept. Head; Wilmington Sch. Dist., Wilmington, DE; r. 102 Knowlton Rd., Media, PA 19063,215/494-8815.
HOYT, Jeffrey E.; '77 BS; Staff Acct.; Wolfe, Keller & Kindley, CPA's, 143 W. Fourth St., Williamsport, PA 17701,717/326-2027; r. 1721 Lycoming Creek Rd., Williamsport, PA 17701,717/326-4780.
HOYT, Lavere A. Dieffenbach (Earl G.); '30; Retired Tchr.; r. Box 41C, RD 3, Shickshinny, PA 18655,717/864-3326.
HRENENKO, Arlene Gordner (Russell); '53 BS; State Compensatory Educ. Tchr.; Roy W. Brown Sch., Washington Ave., Bergenfield, NJ 07621; r. 96 Clinton Park Dr., Bergenfield, NJ 07621,201/384-5471.
HRICAY, Elaine M.; '74; r. 700 Morgan St., Dickson City, PA 18519.
HRISKO, William F.; '52 BS, '59 MA Lehigh; Chem. Tchr.; Coatesville Area HS, 1445 E. Lincoln Hwy., Coatesville, PA 19320,215/383-8646; r. 2404 Longview Dr., Coatesville, PA 19320,215/384-2461.
HUBBELL, Jean Deaner (Howard J.); '73 BSN; Practical Nursing Instr.; Danville Area Sch. Dist., RD 2, Danville, PA 17821,717/275-4907; r. 170 West 12th St., Bloomsburg, PA 17815,717/784-1519.
HUBER, Carmen L.; '68 BS; French Tchr.; Central Dauphin Sch. Dist., 4600 Locust Ln., Harrisburg, PA 17109,717/545-4703; r. 501 Hockersville Rd., Hershey, PA 17033,717/534-2882.
HUBER, James H.; '62 BS, '70 PhD Penn. State; Prof., Chmn., Dept. Sociology & Social Welfare; Bloomsburg State Coll., 226 N. York, Bloomsburg, PA 17815,717/389-3921; r. RD 1, Danville, PA 17821,717/437-2303.
HUBER, Marion E. Zong; '45; r. 310 Walpole Drive, Pittsburgh, PA 15235.
HUBER, Richard J.; '72; r. 719 Hamilton Ave., Bethlehem, PA 18017.
HUBERT, John C.; '74 BS, '78 MS; Math. Instr.; Scranton State Sch. for the Deaf, 1800 N. Washington Ave., Scranton, PA 18509,717/961-4551; r. 2126 N. Washington Ave., Scranton, PA 18509,717/961-5628.
HUBIAK, Dr. John; '43 BS, '52 MD Iowa; Physician; Pvt. Practice, 300 S. Maple St., Odebolt, IA 51458,712/668-2233; r. 712 W. Second St., Odebolt, IA 51458,712/668-2229.
HUBLER, Elizabeth H.; '31 BS, '45 BS; Retired Sch. Admin.; r. Park & Oak Sts., Gordon, PA 17936,717/875-2408.
HUBLER, Geraldine Welker (Ronald L.); '68 BSED, '73 MED Indiana of Penn.; Tchr.; Clearfield Area Schs., Box 910, RD 1, Clearfield, PA 16830,814/765-2401; r. Box 261, RD 1, Morrisdale, PA 16858,814/354-6329.
HUBLER, Kathleen M. '75 (See Wislock).

- HUBLER, Marsha E. Loeper; '68 BS; Head Supv.; Kreamer Christian Acad., Kreamer, PA 17833; r. Kreamer Chris Academy, Kreamer, PA 17833,717/837-0002.
- HUCKEL, Charles E.; '70 BA; Tchr.; Father Judge HS, Philadelphia, PA; r. 1116 Lindenhurst St., Philadelphia, PA 19116,215/677-3580.
- HUDA, John J.; '60 BS, '64 MA Scranton; Sci. Tchr.; Lackawanna Tr. Sch. Dist., Factoryville, PA; r. 180 College Ave., Factoryville, PA 18419,717/945-5109.
- HUDAK, Catherine E.; '67 BS; r. 318 Center St., Freeland, PA 18224,717/636-2674.
- HUDAK, Lynn A.; '74 BS; Tchr.; Central Susquehanna Intermediate Unit 16, Lewisburg, PA; r. 735 Buffalo Rd., A9, Lewisburg, PA 17837,717/944-7724.
- HUDAK, Thomas J., Jr.; '78; r. 1464 Kelchner Road, Bethlehem, PA 18018.
- HUDDERS, Mary C. DeMatt (Robert); '51 BSEd; Tchr.; Leary Elem. Sch., Warminster, PA; r. 2330 Edge Hill Rd., Huntingdon Valley, PA 19006,215/659-6249.
- HUDDOCK, Joseph E.; '41 BSED, '62 Med Loyola, Los Angeles; Student, Fine Arts; Santa Monica Coll., Santa Monica, CA 90405; r. 12032 Tiara St., North Hollywood, CA 91607,213/450-3080.
- HUDE, Harold H.; '36 BS; Retired; r. RD 2, Box 261, Benton, PA 17814,717/925-2937.
- HUDELSON, Dorothy E. Long (Elmer L.); '39 BA; r. 406 Luzerne Ave., Berwick, PA 18603,717/752-4760.
- HUDICK, Diane J.; '71; r. 218 E. Second St., Wilburton, PA 17888.
- HUDDOCK, Barbara A.; '78; r. 2517 Raleigh Dr, York, PA 17402.
- HUDDOCK, Barbara B. (Michael J.); '75 BS; Homemaker; r. 1136 High St., Williamsport, PA 17701,717/326-3081.
- HUDDOCK, Frank; '34; r. 12 Hunter Rd. Candlewood Pk., Hazleton, PA 18201.
- HUDSON, Jeanne M.; '32; r. 220 Bacon St., Jermyn, PA 18433.
- HUFF, Connie C.; '71 MED; r. 1427 Locust St, Jersey Shore, PA 17740.
- HUFF, Erma C. '50 (See Long).
- HUFF, Rhonda Lee '72 (See Long).
- HUFFARD, Barbara L. Cramer (James W.); '69 BSED; Tchr.; Lakeside Lutheran Nursery Sch., 245 Division St., Harrisburg, PA 17110,717/232-7566; r. 404 Montrose St., Harrisburg, PA 17110,717/238-6317.
- HUFFECKER, Sally R. '67 (See McKinley).
- HUFFORD, Beverly M. Slusser (James R.); '74 BS, '78 Reading Cert.; Remedial Reading Tchr.; Berwick Sch. Dist., Berwick, PA; r. 650 N. Eighth St., Sunbury, PA 17801.
- HUGGINS, Randall James; '77; r. 988 Jacks Lane, Lansdale, PA 19446.
- HUGHES, Barbara J.; '77 BA; Lab. Tech.; Micromedic Systems, 102 Witmer Rd., Horsham, PA 19044,215/674-8500; r. 113 Clayton Rd., Hatboro, PA 19040.
- HUGHES, Charles J.; '70; r. 302 Alton St., Danville, PA 17821.
- HUGHES, Claire Ruth; '63; r. 254 N. Main St., Old Forge, PA 18518.
- HUGHES, Coralie '57 (See Thompson).
- HUGHES, Cynthia J.; '77; r. 1297 Beverly Ave, Bethlehem, PA 18018.
- HUGHES, David B.; '78 BSED; Student; Kutztown State Coll., Kutztown, PA 19530; r. 431 Morwood Rd., Earlington, PA 18918,215/723-9137.
- HUGHES, David L.; '76 BS; r. 165 Susquehanna Ave., Enola, PA 17025,717/732-4819.
- HUGHES, David R.; '73 BSED; Sales; Garrett Buchanan Co., 526 N. Charlotte St., Lancaster, PA,717/291-1181; r. 113 Pulte Rd., Lancaster, PA 17601,717/569-7826.
- HUGHES, Eleanor L. '29 (See Singer).
- HUGHES, G. Thomas, III; '76 BS; Acct.; Ezra Stipp Constr. Co., Inc., Love Rd., Scranton, PA 18508,717/342-2050; r. 608 Birchwood Rd., Clarks Green, PA 18411,717/587-3752.
- HUGHES, Gail Agnes; '74; r. 305 Virginia Avenue, Vestal, NY 13850.
- HUGHES, George R.; '51; r. 1510 Vesta Dr, Harrisburg, PA 17112.
- HUGHES, Gregory M.; '78; r. Light Street Road, Bloomsburg, PA 17815.
- HUGHES, Harriet H. Evans; '13; Retired Tchr.; r. 119 Westervlt Ave., North Plainfield, NJ 07060.
- HUGHES, Janet A. Puchalski (Michael E.); '72 BS; Homemaker; r. 2149 Maplewood Ave., Abington, PA 19001,215/657-1058.
- HUGHES, Janice K. '65 (See Zelones).
- HUGHES, John M.; '74 BA; Marine Surveyor; American Marine Svcs., Camden, NJ 08104; r. 712 Grant Ave., Willowgrove, PA 19090,215/659-7017.
- HUGHES, Kenneth C.; '71 MED; r. 572 N Church St, Hazleton, PA 18201.
- HUGHES, Linda Horn; '75 BSED, '78 MS Elmira; Elem. Tchr.; Lincoln Street Sch., 45 Lincoln St., Waverly, NY 14892; r. 17 Cadwell Ave., Waverly, NY 14892,607/565-2604.
- HUGHES, Lynn '77 (See Potor).
- HUGHES, Margaret; '25 BA; r. 257 S. Grant St., Wilkes-Barre, PA 18702,717/822-6434.
- HUGHES, Margaret J. Francis; '32; Retired Tchr.; r. Sutton Rd., RD 5, Shavertown, PA 18708.
- HUGHES, Mary Catherine; '78; r. 115 Sullivan Road, Wayne, PA 19087.
- HUGHES, Mary W. Romanovsky; '24; r. Rear 238 Susquehanna Ave., Pittstown, PA 18640,717/655-3568.
- HUGHES, Mary Ellen Clark; '48 BA; Tchr.; r. 1500 York Rd., Abington, PA 19001.
- HUGHES, Maude Wilhams; '05 Cert.; r. Crestwood, Box 702, Valdosta, GA 31601.
- HUGHES, Maurita P. '72 (See Johnson).
- HUGHES, Nancy '58 (See Abbey).
- HUGHES, Patricia '64 (See Williams).
- HUGHES, Patricia Lello (James A.); '64 BS, '77 MA Northwestern; Elem. Tchr.; Lincolnwood Sch., 2600 Colfax St., Evanston, IL 60201,312/492-7965; r. 1100 Forest Ave., Wilmette, IL 60091,312/256-0053.
- HUGHES, Raymond L.; '73 MED; r. 112 Spring St, Sayre, PA 18840.
- HUGHES, Robert P.; '76 BS; Sr. Acct.; IBM, Nedicott, NY; r. 17 Cadwell Ave., Waverly, NY 14892.
- HUGHES, Ruth Laude (Arthur, Jr.); '26 Cert.; Retired Elem. Tchr.; r. 302 Schumann Dr., Box 444, Sebastian, FL 32958,305/589-2349.
- HUGHES, Sandra Lee Lewis (Robert J.); '59 BSED; Tchr.; r. 152 Terrace Rd., Levittown, PA 19056,215/949-1528.
- HUGHES, Sara Darlington (William B.); '74 BS; Designer-Artist; Self Employed; r. 137 W. Fifth St., Bloomsburg, PA 17815,717/387-0619.
- HUGHES, Venita C. Pizer; '32; r. 540 W High St, Painted Post, NY 14870.
- HUGHES, Virginia '72 (See Jenkins).
- HUGHES, Virginia L. Boudman (Donald P.); '64 BS; Primary EMR Tchr.; LaPorte Comm. Schs., LaPorte, IN 46350; r. 3102 Oakdale Ave., LaPorte, IN 46350,219/324-6898.
- HUGHES, William A.; '63; r. RD 1, Montgomery, PA 17752.
- HUGHES, William T., Jr.; '63; r. Aspen Dr Mont Alto Acs, Mont Alto, PA 17237.
- HUGHEY, Freda Snyder; '58 BS; Retired; r. RD 6 Box 27, Dallas, PA 18612.
- HUGICK, Georganne M.; '77 BSED; Tchr.; Fred W. Diehl Elem. Sch., Rt.11 East, Danville, PA 17821; r. RD 4 Box 140, Danville, PA 17821.
- HUGO, Doris E. '74 (See Scott).
- HULL, Jeffrey D.; '68; r. Woodland Ave Bx 394, Rockaway, NJ 07866.
- HULL, Margaret H. '30 (See Rathbun).
- HULL, Penny '72 (See Warren).
- HULL, Thomas L.; '70 BSED, '74 MEd; Program Supv.; IU 29 Exceptional Children's Program, 420 N. Centre St., Pottsville, PA 17901,717/622-6440; r. 677 Wynonah Dr., RD 1, Auburn, PA 17922,717/739-2471.
- HULSIZER, John A.; '77 BA; Chemist; American Home Foods, Marr St., Milton, PA 17847,717/742-7621; r. RD 1, Box 212B, Milton, PA 17847,717/524-7237.
- HULSIZER, Susan P. Smyrk (John A.); '76 BA; Teller; Northern Central Bank, 33 N. Front St., Milton, PA; r. RD 1, Box 212B, Milton, PA 17847,717/524-7237.
- HULSLANDER, Donald L.; '70; r. 305 Elmira St., Columbia Cross Rds, PA 16914,717/297-2308.
- HUMBERT, David B.; '69 BS; Elem. Tchr.; Blue Ridge Sch. Dist., New Milford, PA; r. RD 1, Box 74, Thompson, PA 18465,717/756-2838.
- HUMMEL, Bessie M. '33 (See Stahl).
- HUMMEL, Cathy A. Clay (Howard); '73 BSED; Tchr.; Lewisburg Area Schs., Lewisburg, PA; r. 11th Ave., Shamokin, PA 17872,717/473-9108.
- HUMMEL, Donna E. '69 (See Kichner).
- HUMMEL, Eleanor Johnson (R. Eugene); '52 BS; Homemaker; r. 111 E. Brook Rd., Ronks, PA 17572,717/393-7290.
- HUMMEL, Ellen L. '70 (See Mack).

- HUMMEL**, Ethel M. Davis; '33 Cert., '60 BS; Retired Tchr.; r. RD 3, Bloomsburg, PA 17815,717/784-0278.
- HUMMEL**, Gloria '71 (See Gearhart).
- HUMMEL**, Gretchen R. '67 (See Brosius).
- HUMMEL**, H. Donald; '73 BS; Buyer; Bethlehem Steel Corp., Martin Tower, Bethlehem, PA 18016,215/694-3802; r. RD 1, Box 191, Danielsville, PA 18038,215/767-2162.
- HUMMEL**, Harriet A. '69 (See Pochmann).
- HUMMEL**, Isabel D. Ward (Russell W.); '26 Cert.; Homemaker; r. 360 Fair St., Bloomsburg, PA 17815,717/784-5452.
- HUMMEL**, Jeffrey S.; '69 BS; Elem. Tchr.; Selingsgrove Sch. Dist., North 18th St., Selingsgrove, PA 17870,717/374-1144; r. 11th Ave., Shamokin Dam, PA 17876.
- HUMMEL**, Letha '39 (See Kinley).
- HUMMEL**, Linda A. '68 (See Thomas).
- HUMMEL**, Michele M. Wallace; '75; r. 100-D Phelps Ave., News Brunswick, NJ 08901.
- HUMMEL**, R. Eugene; '53 BS, '59 EdM Temple; Cousins.; J.P. McCaskey HS, 445 Reservoir St., Lancaster, PA 17602,717/291-6222; r. 111 East Brook Rd., Ronks, PA 17572,717/393-7290.
- HUMMEL**, Richard S.; '51 BSED, '56 Med Bucknell; Elem. Tchr.; Shikellamy Sch. Dist., Sunbury, PA; r. 307 King St., Northumberland, PA 17857,717/473-3503.
- HUMMEL**, Russella L. '70 (See Moerschbacher).
- HUMMEL**, Susan E. '76 (See DePoe).
- HUMMEL**, Dr. William W.; '47 BA, '63 PhD Pittsburgh; Prof., American Hist.; Albright Coll., Reading, PA 19604; r. 1606 Olive St., Reading, PA 19604,215/373-0177.
- HUMMER**, Clare S. '60 (See Hileman).
- HUMMER**, Dorothy E.; '30; r. RD 2, Catawissa, PA 17820.
- HUMPHREY**, Mary (Fagley); '34; Retired Tchr.; r. 112 Eastern Ave., Pittsburgh, PA 15215,412/781-9444.
- HUMPHREYS**, Victoria A.; '76 BS, '77 MEd; Spec. Educ. Tchr.; Nescopeck Elem. Sch., Berwick, PA; r. 16 E. Third St., Bloomsburg, PA 17815,717/784-4143.
- HUNCHAR**, Judith Ann Calby (William R.); '76 BSED; Tchr.; W. W. Evans Sch., Bloomsburg, PA 17815; r. 441 E. Bruegler Ave., Bloomsburg, PA 17815,717/387-0077.
- HUNCHAR**, Marilyn C. '70 (See Dabruzzo).
- HUNLEY**, Edgar C., Jr.; '70 BA, '74 MS SUNY, Oneonta; Exec. Dir.; Schoharie Cnty. Comm. Action Prog., Main St., Cobleskill, NY 12043,518/234-2568; r. Star Rt. 2, Warnerville, NY 12187,518/868-4865.
- HUNLEY**, Hazel E. '63 (See Rues).
- HUNLEY**, Judith Romanini (Edgar C., Jr.); '70 BS, '75 MS SUNY, Albany; Chmn., Business Dept.; Cobleskill Central Sch., Cobleskill, NY 12043,518/234-3565; r. Star Rt. 2, Warnerville, NY 12187,518/868-4865.
- HUNSBERGER**, Brenda L. Haas (Glen); '72 BS, '73 MEd; Speech Pathologist; Penn. Sch. for the Deaf, Germantown, PA; r. Box 32, Plumsteadville, PA 18949,215/766-7286.
- HUNSBERGER**, H. Dwight; '74 BS; Jewelry Mfg. Rep.; Certified Metal Co.; r. 2628 NE Express, Atlanta, GA 30345,404/329-0716.
- HUNSBERGER**, Sandra L. '72 (See Adams).
- HUNSBERGER**, Verma Miller; '13; r. 1269 Marion St Apt 13, Denver, CO 80218.
- HUNSICKER**, Dr. Clarence L.; '32 BSED, '47 MEd Bucknell, '55 EdD Penn. State; Prof. Emeritus; Mansfield State Coll.; r. RD 1, Box 229, Mansfield, PA 16933.
- HUNSICKER**, John Joseph; '74 BA; Rehab. Couns. I; Penn. Bur. of Voc. Rehab., 1411 Union Blvd., Allentown, PA 18001,215/821-6441; r. Rd 3 Box 189w, Lehighton, PA 18235.
- HUNSINGER**, Alice Barrall (Arthur S.); '33 Cert.; Retired Tchr.; r. 612 Butternut St., Berwick, PA 18603,717/752-6377.
- HUNSINGER**, Barbara Thomas (John L.); '61 BS; Business Educ. Tchr.; Williamsport Hosp., 777 Rural Ave., Williamsport, PA 17701,717/322-7861; r. 933 Nicely Ave., Montoursville, PA 17754,717/368-2571.
- HUNSINGER**, Carol A. '74 (See Bankus).
- HUNSINGER**, Leonard Scott; '70 BSED, '76 MS Morgan State; Dist. Mgr., Sales; Lufkin Indust. Inc., Ste. 207, 220 S. Main St., Bel Air, MD 21044,301/879-9264; r. 307 Bynum Ridge Rd., Forest Hill, MD 21050,301/838-2458.
- HUNSINGER**, Lola M.; '66 BS, '69 MA, '74 Cert.; Instr., Doctoral Fellow, Penn. State Univ.; Spec. Educator; Souderton Area Sch. Dist., 139 Hanleysville Pike, Souderton, PA 18964,215/723-6061; r. 365 Wile Ave, Souderton, PA 18964.
- HUNSINGER**, Marie G. '32 (See Kirker).
- HUNSINGER**, Terry L.; '63 BS, '77 MS Maryland; Spec. Educ. Tchr.; Souderton Sch. Dist., Souderton, PA 18964,215/723-6061; r. 391 Park Dr., Harleysville, PA 19438,215/256-9328.
- HUNSINGER**, Willard L.; '62 BSED, '67 MEd Del.; Principal; H. J. Krebs Jr. HS, 234 James, Newport, DE 19804; r. 1012 Mayflower Dr., Newark, DE 19711,302/731-7197.
- HUNSWORTH**, Donna M. '71 (See Nabozny).
- HUNT**, Bruce E.; '72 BS; Sr. Credit Rep.; Bethlehem Steel Corp., 701 E. Third St., Bethlehem, PA 18016,215/694-5541; r. RD 6, 4090 Jacksonville Rd., Bethlehem, PA 18017,215/868-7400.
- HUNT**, Cynthia G. '74 (See Barrall).
- HUNT**, Grace R. Robbins; '26; r. 17th Avenue, Wareham, MA 02571.
- HUNT**, Lewanne E.; '75 BA, '79 MS San Francisco State; Pers. Research Analyst; Pacific Gas & Electric, 245 Market St., San Francisco, CA; r. 13919 Lake Mead Way, Redwood, CA 94062,415/364-9470.
- HUNT**, Linda E. Row (Donald L.); '73 BSED; Clerk Stenographer; Bloomsburg State Coll., Bloomsburg, PA 17815; r. 332 Church Ave., Northumberland, PA 17857,717/473-8740.
- HUNT**, Stephen William; '78; r. 406 Devon Road, Havertown, PA 19083.
- HUNT**, Susan H. '69 (See Yacina).
- HUNTER**, Bernadette "Bonnie"; '73 BS, '79 MMT Antioch; Dance Movement Therapy; Box 104, Troy, NH 03465; r. 30 Terrace Rd., Levittown, PA 19056,215/943-7378.
- HUNTER**, Cynthia Ann Hammes; '77; r. 400 S. College St., Myerstown, PA 17067.
- HUNTER**, Earl T.; '37 BS; Trans. Sepc.; US Govt., 3661 E. Virginia Beach Blvd., Norfolk, VA 23502,804/441-6293; r. 3104 Basin Ct., Virginia Beach, VA 23451,804/481-7690.
- HUNTER**, Georgia L. '71 (See Bowen).
- HUNTER**, Jeffrey Carl; '76 BS; Staff Acct.; Wolfe, Keller Kinley CPA, 143 W. Fourth St., Williamsport, PA 17701,717/326-2027; r. 2738 Newberry St., Williamsport, PA 17701,717/323-5606.
- HUNTER**, Kathleen Meischoid (George); '73 BS, '78 MS Lehigh; Tchr.; Intermediate Unit 20; r. 150 South 12th St., Easton, PA 18042.
- HUNTER**, Olive (John E.); '55 BS; r. 4331 Baywood Dr., Lynn Haven, FL 32444,904/265-3296.
- HUNTER**, Timothy J.; '77 BS; Acct.; r. 400 S. College St., Myerstown, PA 17067,717/866-5471.
- HUNTER**, William F.; '67 BSED, '73 MS Johns Hopkins; Supv., Secondary Sch.; Harsord Cnty. Public Sch. Syst.; r. 419 Acadia Dr., Joppatowne, MD 21085,301/679-5696.
- HUNTSMAN**, Irene L.; '56; r. RD 2, Millville, PA 17846.
- HUNTZ**, Robert J.; '56 BSED, '63 MA Wesleyan; Asst. Principal; Ossining HS, 29 S. Highland Ave., Ossining, NY 10562,914/941-7700; r. 227 Watch Hill Rd., Peekskill, NY 10566,914/739-5483.
- HUNTZINGER**, Elizabeth L. '69 (See Nunziata).
- HUNTZINGER**, Sallee R. '68 (See Umlauf).
- HURATIAK**, Brian Jude; '78; r. 116 Columbia Avenue, Atlas, PA 17851.
- HURLEY**, Barbara A. '68 (See Pennock).
- HURLEY**, Charles H.; '67; r. 2301 Westside Dr, Rochester, NY 14624.
- HURLEY**, Nanci E.; '76 BS; Sec.; Univ. of Penn. Hosp., 34th and Spruce Sts., Philadelphia, PA 19104,215/662-3607; r. 302 Lewis Bldg., Governor Sproul Apts., Broomall, PA 19008,215/353-5743.
- HURST**, Sheryl M.; '76 BS; Ofc. Mgr.; Groff's Potato Chips, Inc., School Rd., Bownansville, PA 17507,215/445-4511; r. Old Leacock Rd., Box 34, Gordonville, PA 17529,717/768-3138.
- HURST**, W. Jay; '65 BS, '76 MBA Rider; Mgr., Systems Planning; RCA Corp., Rt. 38, Bldg. 204-2, Cherry Hill, NJ 08101,609/338-5433; r. 77 Syosset Tr., Medford Lakes, NJ 08055,609/654-7282.
- HURTER**, Gail '61 (See Gerber).
- HURTT**, Henry; '52 BSED, '57 MBA Pittsburgh; VP, Delta Mgmt. Systems Co., 3501 N. Causeway Blvd., Metairie, LA 70002,504/837-6653; r. 3501 N Causeway, Metairie, LA 70002,504/822-9094.
- HUSBAND**, Lois '70 (See Lufkin).
- HUSBAND**, Ronald E.; '72; r. 7 Newland Drive, Troy, PA 16947.
- HUSEMAN**, David C.; '66 BSED, '67 MEd Indiana, Penn.; Assoc. Prof., Chmn., Social Sci. Dept.; Butler Cnty. Comm. Coll., College Dr., Butler, PA 16001,412/287-8711; r. 109 Highland Rd., Butler, PA 16001,412/285-4006.
- HUSINGER**, Karen N. Sittler (Thomas A.); '68 BS, '72 MEd; Homemaker; r. 504 E. Third St., Berwick, PA 18603,717/752-6061.
- HUSOVSKY**, Barbara A. '76 (See Hein).
- HUSOVSKY**, Sandra J. '74 (See Thomas).
- HUSTED**, James R., Jr.; '74 BS; Prod. Planner; Fischer and Porter, Co., County Line Rd., Warminster, PA 18974; r. 271 Valley Rd., Warminster, PA 18974,215/441-5739.
- HUSTED**, Nancy Sherlock (George S., III); '71 BSED; Tchr.; North Penn Sch. Dist., 400 Penn St., Lansdale, PA 19446,215/698-0400; r. 1653 West Point Pike, Lansdale, PA 19446,215/699-4650.

HUTCHENG S, Esther '31 (See Yale).
 HUTCHINGS, Gertrude R.; '30; r. 334 N. Reginald St., Dearborn, MI 48124.
 HUTCHINGS, John M.; '69 BS, '72 MED Rutgers; Tchr.; Bristol Twp. Sch. Dist., Bristol, PA; r. 578 Gordon Dr., Morrisville, PA 19067,215/943-5811.
 HUTCHINSON, Marion '15 (See Stumpf).
 HUTCHINSON, Donald; '57; r. 1005 Cumberland Ave, Woodbury, NJ 08096.
 HUTCHINSON, Gary S.; '76 BS; Food Svcs. Dir., Muhlenberg Med. Ctr.; M.W. Wood, Inc., Allentown, PA; r. 1013 Delaware Ave. Apt. 1, Bethlehem, PA 18015,215/861-0548.
 HUTCHINSON, Linda Bartlow (David G.); '60 BS; Dir., Purchasing; Daroff Design, Inc., 275 S. 19th St., Philadelphia, PA 19103,215/546-3440; r. 2124 Lombard St., Philadelphia, PA 19146,215/545-1135.
 HUTCHINSON, Mary L. '68 (See Fox).
 HUTCHINSON, Mary Robin; '75 BSd; Floor Supv.; Good Shepherd Rehab. Workshop for Handicapped, 820 S. Fifth St., Allentown, PA 18103,215/821-3941; r. 2435 Mountain Ln., Allentown, PA 18103,215/791-2410.
 HUTCHINSON, Josephine Duy (Franklin S.); '15; r. 180 Chestnut St., Bloomsburg, PA 17815,717/784-5655.
 HUTH, Harry A.; '72; r. Cockeysville, MD 21030.
 HUTNICK, Michael C.; '77 BA; Mgr., Maintenance Power; Campbell Soup Inc., 6670 Lows St., Bloomsburg, PA 17815,717/784-8200; r. 320 Broad St., Nescocke, PA 18635,717/759-2691.
 HUTTENMANN, Carolyn M.; '73; r. 247 Rumpf Ave., Penedel, PA 19047.
 HUTTEMANN, Joseph C.; '66 BSED, '75 MS Trenton State; Dir. of Career Educ.; Central Bucks HS East, Anderson & Holicong Rd., Buckingham, PA 18912; r. 247 Rumpf Ave., Penedel, PA 19047.
 HUTTENSTINE, Catherine E. Creasy (Joe M.); '24 Cert.; Retired Tchr.; r. 119 E. Third St., Mifflinville, PA 18631,717/752-3140.
 HUTTENSTINE, Marian L.; '61 BS, '66 MEd, '79 PhD North Car., Chapel Hill; Asst. Prof., Journalism Dept. Sch. of Communication; Univ. of Alabama, Tuscaloosa, Box 1482, University, AL 35486,205/348-7155; r. 4527 18th Ave., E., Apt. 1224, Tuscaloosa, AL 35401,205/553-4723.
 HUTTON, Emily R.; '26; r. 22 Woodhollow Lane, Long Island, NY 11743.
 HUTTON, Helen E. '28 (See Morris).
 HUTTON, Ruth '18 (See Ancker).
 HUTZ, Ann Marie; '69 BSED; French Tchr.; Nazareth Jr. HS, Belvidere St., Nazareth, PA 18064,215/759-3350; r. Apt. 201-2, Whitehall, PA 18052,215/437-6202.
 HUTZ, Walter; '58 BSED, '62 MED Temple; Supt., Schs.; Athens Area Schs., 204 Willow St., Athens, PA 18810,717/888-7766; r. 122 Bressler St., Sayre, PA 18840,717/882-9045.
 HUTZLER, Marie B.; '51; r. 10918 Mt. Ida, San Antonio, TX 78213.
 HVASTA, Susan D. '53 (See Ben).
 HVORECNY, Barbara Ann; '75; r. 669 Magnolia Ct., Cornwells Heights, PA 19020.
 HYDE, Dale Eugene; '74 BA, '79 MS; r. RD 2, Bloomsburg, PA 17815,717/784-5341.
 HYDE, David A.; '72 BS; VP; Broscious Bldg. Ctr., Box 231, Northumberland, PA 17857,717/473-3507; r. RD 3, Box 88, Middleburg, PA 17842,717/374-8861.
 HYDE, Laura W.; '25; r. Watonsontown, PA 17777.
 HYDE, Melba C. Beck (Harold H.); '33 BS, '43 MSSA Pittsburgh; Retired; r. RD 2, Box 261, Benton, PA 17814,717/925-2937.
 HYDE, William; '68 BS, '71 MS; Tchr.; First & Center St., Bloomsburg, PA 17815,717/784-6100; r. RD 8, Box 321, Bloomsburg, PA 17815,717/784-5793.
 HYDEN, Carl T.; '74; r. R d 1, Emporium, PA 15834.
 HYLAND, Linda B.; '70 BS; Tchr.; Tunkhannock HS, Tunkhannock, PA; r. 723 Highland Ave., Clarks Summit, PA 18411,717/586-9251.
 HYNICK, Stephen J., Jr.; '77 BSED; Laborer; Laborer's Intl. Union; r. RD 1, Stillwater, PA 17878,717/925-6070.
 HYNICK, Vivian Whitenight (Stephen J.); '75 BS; Tchr. & Tutor; Benton Area Sch. Dist.; r. RD 1, Stillwater, PA 17878,717/925-6070.
 HYNOSKI, Julia J.; '69 BSED; Kndgtn. Tchr.; Mt. Carmel Area Sch. Dist., Fourth and Vine Sts., Mt. Carmel, PA 17851,717/339-3737; r. 21 E. Seventh St., Mt. Carmel, PA 17851,717/339-5738.
 HYSSENG, Estella M.; '29 Cert.; Retired Asst. Supv., Remittance Control Div.; Natl. Geographic Society; r. 111 Rolling Rd., Gaithersburg, MD 20760.

HYSSONG, Margaret L. Blecher; '40 BS; r. 120 Knights Dr., Bloomsburg, PA 17815,717/784-1253.

I

IAEGER, Aliceclair; '77; r. 1042 Terrace Lane, Pottstown, PA 19464.
 IATESTA, Jeanne '70 (See Hofmann).
 ICKES, John L.; '62 BS, '77 MA; Tchr.; Miller HS, Millville, PA; r. RD 2, Orangeville, PA 17859,717/683-5445.
 ICKES, Karen L.; '76 BSED; Tchr.; Little Peoples Coop. Nursery Sch., Bruce Ave., Mt. Joy, PA 17552; r. 448 Prospect St., Lancaster, PA 17603.
 IDE, Virginia M. Piatt (Richard A.); '73 BS; Grad. Student Bloomsburg State Coll.; Tchr.; Lake-Lehman Sch. Dist., Harveys Lake, PA; r. RD 3, Box 160, Hunlock Creek, PA 18621,717/477-5945.
 IDE, William D.; '77 BSED; Tchr.; Chesapeake City Elm. Sch., Chesapeake City, MD 21915,301/885-5003; r. 3 Wenark Dr. Apt 3, Newark, DE 19711,302/738-6368.
 IEFERMAN, Meryl Stern; '74; r. 1116 Radcliffe St Apt 2, Bristol, PA 19007.
 IGOE, Elizabeth A.; '73 BS, '75 MS Marywood; Data Control Supv.; Info. Retrieval Methods, Inc., Dallas, TX 75214,214/620-2312; r. 7180 Gaston Ave., Apt. 117, Dallas, TX 75214,214/321-9347.
 IKELER, Donald F.; '11 BA; Retired Publisher, Peekskill Evening Star; r. Apt. R3, The Towers, Peekskill, NY 10566,914/737-0496.
 IKELER, Irene H. (See Sloan).
 IKELER, Larry C.; '64 BSED; Math. Tchr.; Hereford Jr.-Sr. HS, York Rd., Parkton, MD 21120,301/472-2345; r. 18816 Middletown Rd., Parkton, MD 21120,301/357-5228.
 IKELER, Lucille J. Zablocky (Larry C.); '64 BSED; Eng. Tchr.; Pikesville Jr. HS, 7701 Seven Mile Ln., Baltimore, MD 21208,301/484-7922; r. 18816 Middletown Rd., Parkton, MD 21120,301/357-5228.
 IKELER, Patricia A. Metcalf (James L.); '62 BSED; Elem. Tchr.; Danville Area Sch. Dist., 1605 Bloom St., Danville, PA 17821; r. 12th St., Riverside, PA 17868,717/275-4168.
 IKELER, Robert B., Jr.; '69, '75 MED; r. 407 Surray Ln, Bloomsburg, PA 17815.
 ILLECK, Mae Ellen Weikel (Stephan R.); '40 BS, '69 MA Siena Heights; Elem. Tchr.; Tecumseh Public Schs., Van Buren, Tecumseh, MI 49286,517/423-2617; r. 126 Maple St., Tecumseh, MI 49286,517/423-4855.
 ILVENTO, John Patrick; '76; r. 1179 Spring Grove Avenue, Lancaster, PA 17603.
 IMBODEN, Lawrence L.; '42 BS; Retired Head, HS Business Educ. Dept.; r. 25 Wingert Rd., Wyoimissing, PA 19610,215/374-6959.
 IMBROGNO, Jeanette M. Shaffer (Donald E.); '74 BA; Homemaker; r. RD 2, Box 306N, Montgomery, PA 17552,717/547-1820.
 IMHOF, Eric J.; '76 BS; Supervising Chem. Tech.; Imperial Metal & Chem. Co., 3400 Aramingo Ave., Philadelphia, PA 19134,215/423-2400; r. 425 S. Carlisle St., Apt. 4B, Philadelphia, PA 19146.
 INCH, G. William; '63 BS, '68 MED; Reading Tchr.; Mifflinburg Public Schs., Mifflinburg, PA 17844,717/966-1006; r. Penns Creek, PA 17862,717/837-3209.
 INGHAM, Brenda M. Burkhardt (Dewette I., Jr.); '70 BS; Homemaker; r. 68 Heritage Rd., Akron, PA 17501,717/859-2939.
 INGRAHAM, Susan Ann '76 (See Possipil).
 INGRAM, Catherine; '31, '50 BS Calif. State; Retired Tchr.; r. 205-2D Main Blvd., Boynton Beach, FL 33435,305/732-4216.
 INGRAM, Linda K. '76 (See Eck).
 INGRAM, Paul Arthur; '78; r. 2038 Walnut Street, Allentown, PA 18104.
 INGRAM, Sandra K. '68 (See Pascal).
 INKROTE, Ronald R.; '72 BA; Purchasing Buyer; Brodart, Inc., 1609 Memorial Ave., Williamsport, PA 17705,717/326-2461; r. 1724 Four Mile Dr., Williamsport, PA 17701,717/323-6003.
 INLANDER, Steven R.; '75; r. 2715 Edge Hill Rd., Huntingdon Valley, PA 19006.
 INNERST, Cheryl A.; '74; r. 255 Edgewood Road, York, PA 17402.
 INSALACO, Linda M.; '74 BSED; Elem. Tchr.; Nelson Cnty. Public Schs., Lovingson, VA; r. 793 Queen's Ct., Charlottesville, VA 22901,804/973-2947.
 INSCHO, Christine J. Daggitt (John R., Jr.); '74 BSED; Math. Tchr.; North Hunterdon HS, Rt. 31, Annandale, NJ; r. Old Mountain Rd., RD 1, Lebanon, NJ 08833,201/236-6625.
 INTOCCIA, Joan E. Cunningham (Mark W.); '74 BSED; Tutor, Reading and Math.; East. Lancaster Cnty. Sch. Dist., Diller Ave., New Holland, PA; r. Box 137, Hopland, PA 17533,717/733-9413.

- IOBST**, David N.; '74 BSEd; Elem. Tchr.; Hopatcong, Sch. Dist., Phillipsburg, NJ; r. 140 S. Union St., Easton, PA 18042.
- IRELAND**, Florence M.; '70 BS, '75 MED; Tchr.; Four Mile Elem. Sch., 2800 Four Mile Dr., RD 3, Montoursville, PA 17754,717/326-3554; r. 512 1/2 Second Ave., South Williamsport, PA 17701,717/323-9580.
- IRELAND**, Robert A.; '72 BA, '74 MS; Nuclear Med. Supv., NMT, RT; Williamsport Hosp., 777 Rural Ave., Williamsport, PA 17701,717/322-7861; r. 267 Jordan Ave., Montoursville, PA 17754,717/368-8453.
- IRELAND**, Ruth Baird; '42 BS; Self-Employed; Con-Stan Intl.; r. 2444 Clubhouse Dr., Unit 104, Sarasota, FL 33582,813/921-1632.
- IRETON**, Bonnie L. '74 (See Witt).
- IREY**, Patricia A. '71 (See Walters).
- IREY**, Philip M., III; '71 BS; Social Studies Tchr.; Central Columbia Sch. Dist., Bloomsburg, PA 17815,717/784-2833; r. 423 Chestnut Ave., Bloomsburg, PA 17815,717/784-8327.
- IRVIN**, Barbara L. Yaw (James C.); '77 BSEd; r. 201 1/2 W. Southern Ave., South Williamsport, PA 17701,717/326-3805.
- IRVIN**, Hannah M.; '16; r. 2504-78th Ave., Philadelphia, PA 19150.
- IRWIN**, Karen R.; '74 BS; Med. Asst.; Thomas Jefferson Univ. Hosp., 111 South 11th St., Philadelphia, PA 19107,215/928-6688; r. 20 Bishop Hollow Rd. Apt. 1-4, Newton Sq., PA 19073,215/353-0457.
- IRWIN**, Thomas E. H.; '70 BA; Prof., Hosp. Spec.; Abbott Labs., Hosp. Products Div., 920 Eighth Ave., E., King of Prussia, PA,215/265-9100; r. 111 E. Lancaster Ave., Downingtown, PA 19335.
- IRZINSKI**, Paul V.; '58 BS, '63 MED Scranton; Dir., Spec. Educ.; Luzerne Intermediate Unit, 18, 368 Tioga Ave., Kingston, PA 18704,717/287-9681; r. 53 Downing St., Wilkes-Barre, PA 18702,717/825-2338.
- ISAAC**, Margaret R.; '26 Cert., '37 PhB Muhlenberg; Retired; r. 565 N. Laurel St., Apt. 6, Hazleton, PA 18201.
- ISAACS**, Florence A. '32 (See Reid).
- ISAACS**, Mary '27 (See Johnson).
- ISAACS**, Pauline T. Lloyd; '27; r. 1226 Bx 3 North Rd., Elizabeth City, NC 27909.
- ISENBERG**, Anna E. '30 (See Gossler).
- ISENBERG**, Anne Marie Moyer (Thomas L.); '66 BSEd; Tchr., Gifted Prog.; Shikellamy Middle Sch., Sunbury, PA 17801; r. 129 South St., Sunbury, PA 17801,717/286-2497.
- ISENBERG**, Judith Thomas (Richard L.); '63 BSEd; Business Tchr., Dept. Chmn.; Milton Area Sch. Dist., 700 Mahoning St., Milton, PA 17847; r. 2 JoAnn Ln., Milton, PA 17847.
- ISHAM**, Lily E. Watkins (Chauncey C.); '25 Dipl.; Retired Tchr.; r. 15-D Heisz St., Edwardsville, PA 18704,717/288-8592.
- ISHERWOOD**, Ronald John; '77; r. 435 Rockaway Road, Dover, NJ 07801.
- ISHII**, Karen L.; '76; r. RD 3, Lewisburg, PA 17837.
- ITTER**, Marguerite A. Zierdt; '19; Retired Tchr.; r. 602 Coleman St., Easton, PA 18043,215/253-6468.
- IVANCHENKO**, Gloria A. Boshinsky; '70; r. Echo Ct Rd #2, Moorestown, NJ 08057.
- IVANOFF**, Huldah A. Gethman (Nicholas N.); '12 Cert; Retired Tchr., State Investigator; r. Clarks Summit State Hosp., Clarks Summit, PA 18411.
- IVANOFF**, Jan L.; '77 BA; Lab. Tech.; Duffy-Mott, Inc., Aspers, PA,717/677-7121; r. 4305 Richland Ave., Harrisburg, PA 17109,717/545-9889.
- IVESON**, Barrie Jane '61 (See Tracy).
- IVEY**, Doyle W.; '28 BS; Chmn. Math. Dept.; Steelton Highshire Sch. Dist.; r. 8160 Park Dr., Harrisburg, PA 17111,717/566-8679.
- IVEY**, Ila A. '31 (See Blanding).
- IVEY**, Lois M. '31 (See Davis).
- IWANSKI**, Joseph A.; '68 BSEd; Tchr.; Mt. Carmel Area Sch. Dist., Connorsville, PA 17851,717/339-1500; r. 660 Spruce, Kulpmont, PA 17834,717/373-5582.
- J**
- JAAGUS**, Suzann A. Hornberger (Toomas J.); '72 BS; Business Educ. Tchr.; Rose Tree Media Sch. Dist., 134 Barrer Rd., Media, PA 19063,215/566-6010; r. 766 Westbourne Rd. 1703 Farm-thornbury, West Chester, PA 19380,215/399-1079.
- JABLONSKI**, Bernice '75 (See Boyer).
- JABLONSKI**, Frank S., Jr.; '69 BSEd; Tchr.; Scwecsville Area Sch. Dist.; r. 9 Sun Valley Dr., Sunbury, PA 17801,717/286-7654.
- JABLONSKI**, Kathryn B.; '75; r. 1733 Highland Ave., Lewistown, PA 17044.
- JACK**, Adrienne M.; '78 MED; r. 116 S Spruce St, Lewistown, PA 17044.
- JACK**, Joan M. Chapin (Robert E.); '55 BS; Homemaker; r. 113 Wilson Ave., Cheswick, PA 15024,412/274-6630.
- JACKOVITZ**, Donald Stanley; '78; r. 614 Garfield Avenue, Jermyn, PA 18433.
- JACKS**, Christina M. Gable (Robert W.); '24 Cert.; r. 309 W. Race St., Fleetwood, PA 19522,215/944-8467.
- JACKSON**, Carol A. Eizl (John B.); '74 BSEd; Claims Approver; Prudential Ins., Co. of America, Box 388, Ft. Washington, PA 19034,215/784-2263; r. 400 Crescent Rd., Hatboro, PA 19040,215/674-1646.
- JACKSON**, Catherine M. '29 (See Ludwig).
- JACKSON**, Diane P.; '76 BSEd, '76 MED; Speech Clinician, Capital Area IU; Prof.; Home Health Care Agency, Office Plz. 21, 425 North 21st St., Camp Hill, PA 17011,717/761-2181; r. 4320 Goose Valley Rd., Harrisburg, PA 17112,717/545-3490.
- JACKSON**, Edward A.; '70 BS; Tchr., Business Educ.; Scranton Sch. Dist., Scranton, PA; r. 1326 Pine, Scranton, PA 18510,717/342-1530.
- JACKSON**, Geraldine Minner (Charles); '67 BS; r. 214 Brainerd Blvd., Sharon Hill, PA 19079,215/586-3263.
- JACKSON**, Jo '68 (See Frey).
- JACKSON**, Marilyn Sailer (Douglas G.); '45 BSEd; Tchr., Coord.; Miami Sr. HS, 2450 SW First St., Miami, FL 33135,305/649-9800; r. 100 Morningside Dr., Coral Gables, FL 33133,305/667-6168.
- JACKSON**, Mary F.; '26; Retired; r. 1001 Cherry St., Avoca, PA 18641,717/457-3072.
- JACKSON**, Robert D.; '73 BSEd; Acct. Exec.; Mktg. Advertisers Agency, Inc., 216 State Tower Bldg., Syracuse, NY 13202,315/474-7488; r. 2 Hickory Park Rd., Cortland, NY 13045,607/753-8366.
- JACKSON**, Ronald R.; '67 BS, '73 MA Trenton State; HS Tchr., Business Educ.; Bristol Borough Sch. Dist., Wilson Ave., Bristol, PA 19007,215/788-8461; r. 368 Dartmouth Ct., Bensalem, PA 19020,215/683-0563.
- JACOB**, Lois J. Smith (David C.); '74 BSEd; Tchr., Social Studies & Reading; Pottsgrove Sch. Dist., 1329 Buchert Rd., Pottstown, PA 19464,215/326-8243; r. 1104 Dogwood Ct., Pottstown, PA 19464,215/323-4738.
- JACOB**, Robert L.; '74 BA, '78 MS West Chester State; Child Care Couns.; Montgomery Cnty. Youth Ctr., 540 Port Indian Rd., Norristown, PA 19401,215/539-3130; r. 476 Fruit Farm Rd., Royersford, PA 19468,215/948-0535.
- JACOB**, Susan M. Reichenbach (Robert L.); '75 BS; Research Chemist; Foote Mineral Co., Rt. 100, Exton, PA 19341,215/363-6500; r. 476 Fruit Farm Rd., Royersford, PA 19468,215/948-0535.
- JACOBS**, Carolyn R. Spangler (Albert H.); '70 BSEd, '72 Cert.; Tchr.; Northeastern Sch. Dist., Manchester, PA; r. 3111 Skylight Dr. W., York, PA 17402,717/757-4047.
- JACOBS**, Charles K.; '51 BSEd; Mgr., Purchasing; SS White Dental Products Intl. Div., Pennwalt Corp., Holmdel, NJ 07733,201/946-8000; r. RR 4, Box 7, Farmingdale, NJ 07727,201/938-4903.
- JACOBS**, Gertrude Farness; '02; r. 531 Bosler Ave., Lemoyne, PA 17043.
- JACOBS**, Janice M. '75 (See Seibert).
- JACOBS**, Jay B., Jr.; '67 BSEd; Math Tchr.; Bensalem Twp. Schs., 3330 Hulmeville Rd., Cornwalls Heights, PA 19020; r. 2744 High Ave., Cornwalls Heights, PA 19020,215/638-0617.
- JACOBS**, June K.; '49; r. 751 Worthington Dr., Warminster, PA 18974.
- JACOBS**, Linda '69 (See Rosini).
- JACOBS**, Patricia I.; '75 MED; r. 2525 Grand St, Williamsport, PA 17701.
- JACOBS**, Patricia M.; '74 MED; r. 193 Beacon St, Boston, MA 02116.
- JACOBS**, Walter J.; '63 BS; Business Mgr.; Northumberland Cnty. Area Voc.-Tech. Sch., 1700 W. Montgomery St., Shamokin, PA 17872,717/648-1931; r. 450 Cypress St., Shamokin, PA 17872,717/648-7356.
- JACOBSON**, Marlene G.; '75 BSEd; Tchr., Behavior & Learning Spec.; Woodlawn Jr. HS, Baltimore, MD 21107,301/944-5300; r. 101 Fitz Ct., 103, Reisterstown, MD 21136,301/363-6824.
- JACOBUS**, Griselda Davis; '04; r. Leader Nursing Home, Kingston, PA 18704.
- JACOBY**, Carole D.; '68; r. 5126 Bond Ave., c/o Dietrich, Drexel Hill, PA 19026.
- JACOBY**, Ethel E.; '31; r. RD 1, Barnesville, PA 18214.
- JACONO**, Denise M.; '74; r. 68 Church St., Wilkes-Barre, PA 18702.
- JACONO**, Frank S., Jr.; '74; r. 118 East 22nd St., Chester, PA 19013.
- JACQUES**, Alice M. '51 (See Grimes).

JACQUES, Joseph W.; '75 BS; Mgmt. Auditor; Gen. Acct. Ofc., Fourth & G Sts., Washington, DC, 301/443-8691; r. 14008 Drake Dr., Rockville, MD 20853, 301/460-4764.

JADICK, Sandra; '72 BSED, '73 MED; Speech, Lang. Clinician; Capital Area IU, 2009 Market St. Rear, Camp Hill, PA 17011, 717/737-6728; r. 251 E. Crestwood Dr., Camp Hill, PA 17011, 717/763-4043.

JAEGER, Margaret Dragna (Ralph B.); '60 BS; Tchr.; Pottsville Area Sch. Dist., Pottsville, PA 17901, 717/628-2775; r. 126 South 25th St., Pottsville, PA 17901, 717/622-9803.

JAFFIN, Nicholas; '31 BS; Retired; r. Box 49, 6020 Ft. Jenkins Ln., Bloomsburg, PA 17815, 717/752-4886.

JAFFIN, Peter C.; '24; r. 1125 Fourth Ave., Berwick, PA 18603.

JAGGARD, Judith Ellen; '78; r. 933 Long Woods Drive, Stroudsburg, PA 18360.

JAGO, John W.; '77 MED; r. 5 Sylvan Cir Box 362, Conyngham, PA 18219.

JAGO, Leonard E.; '72 BSED; Biology Tchr.; Liberty HS, 535 Main St., Bethlehem, PA 18015; r. 468 Birkel Ave., Bethlehem, PA 18015, 215/867-8277.

JAGO, Susan H. Stauffer (Leonard E.); '71 BSED; Tchr.; r. 468 Birkel Ave., Bethlehem, PA 18015, 215/867-8277.

JAGODINSKI, Karen M.; '73 BS; Elem. Tchr.; Wilkes-Barre Area Sch. Dist., 730 S. Main St., Wilkes-Barre, PA 18702, 717/825-6881; r. 36 Union St., Hudson, PA 18705, 717/829-7949.

JAINDL, Sue Ellen; '78; r. 15 Twin Oaks Drive, Doylestown, PA 18901.

JAKIELASZEK, Deborah E. Bartuszewski (John J.); '73 BA; Resident Couns.; The Devereux Foundation, Hedges Treatment Ctr., Devon, PA 19333, 215/644-5371; r. 300 E. Marshall St., Apt. 224, West Chester, PA 19380, 215/436-9009.

JAKOBSEN, Edith Quinn (J. Frank); '27; Retired Elem. Tchr.; r. 107 Fieldstone Dr., Basking Ridge, NJ 07920, 201/766-0673.

JAKUBOS, Gerald Wayne; '78; r. RD 3, Clarks Summit, PA 18411.

JAMEISON, Everett N.; '27; r. Box 937 M O, Scranton, PA 18503.

JAMELLI, Robert L.; '75 MED; r. 308 E Beech St, Hazleton, PA 18201.

JAMES, Alice E. '29 (See Taylor).

JAMES, Anna L.; '17, '54 MS Marywood; r. 41 S. Grant St., Wilkes-Barre, PA 18702, 717/822-1492.

JAMES, Barbara A. '62 (See Vitelli).

JAMES, Cecil S.; '78 BS; Exec. Trainee; Continental Bank, Norristown, PA 19404, 215/823-6000; r. 107 Chestnut Dr., Newtown, PA 18940.

JAMES, Charles P.; '38 BS, '41 Gen. Theo. Sem.; Rector; St. Thomas Episcopal Church, 16 E. Van Buren St., Battle Creek, MI 49017, 616/965-2244; r. 252 Chestnut St., Battle Creek, MI 49017, 616/962-0696.

JAMES, Daniel; '74; r. 5806 Catherine St, Harrisburg, PA 17112.

JAMES, Diane Louise '74 (See Happ).

JAMES, Elaine P. '74 (See Yanisko).

JAMES, Elvira '35 (See Stanulonis).

JAMES, Frances E.; '75 MED; r. 505 S. Main St., Taylor, PA 18517.

JAMES, Jane Ann Smith; '59 BS, '72 MS Wilkes; Elem. Tchr.; Lake-Lehman Sch. Dist., Lehman, PA 18627, 717/675-2165; r. 50 Maple Dr Oak Hill, Dallas, PA 18612.

JAMES, Marjorie E. Francis (Richard D.); '66 BS; r. 1812 N. Fifth St., Stroudsburg, PA 18360, 717/421-6295.

JAMES, Mary E. Furman (B. D.); '33 BS; Homemaker; r. RD 2, Box 477, Northumberland, PA 17857, 717/473-8007.

JAMES, Myfanwy '24 (See Bunnell).

JAMES, Nancy C. '69 (See Brubaker).

JAMES, Olwen E.; '23; Retired Jr. HS Tchr.; r. 292 Ridgefield Rd., Endicott, NY 13760, 607/754-6189.

JAMES, Patricia; '75 MED; r. 815 Bloom Rd, Danville, PA 17821.

JAMES, Richard D.; '64 BS, '68 JD Dickinson; Atty.; Bensinger, Pentz, and James, 529 Sarah St., Stroudsburg, PA 18360, 717/421-4727; r. 1812 N. Fifth St., Stroudsburg, PA 18360, 717/421-6295.

JAMES, Ruth '42 (See Thomas).

JAMES, Sarah E. '34 (See Dymond).

JAMES, Walter Guy; '50 BSED; Cost Accounting supv.; Rohm and Haas Co., Box 219, Bristol, PA 19007, 215/785-8000; r. 216 Jackson St., Bristol, PA 19007, 215/785-4386.

JAMIOLKOWSKI, Gretchen J. Gum (Joseph T.); '66 BS; Homemaker; r. Rt. 1, Box 385, Upper Black Eddy, PA 18772, 215/847-2602.

JAMISON, Emily McElwee; '14, MA NYU; Retired; r. 30 Eglantine Ave., Pennington, NJ 08534, 609/737-1451.

JAMISON, Kim; '77 BS; Instructional Aide, Learning Disabilities; McKinley Elem. Sch., San Diego, CA 92104, 717/296-9918; r. Street Rd., Lahaska, PA 18931.

JANASIK, Gloria J. '69 (See Gurick).

JANELL, Dorothy R. Raup; '27; r. 39 Franklin St, Hatboro, PA 19040.

JANET, Robert; '69 BSED; r. 8 Hill Crest Dr., Lock Haven, PA 17745, 717/748-8638.

JANETKA, Carl J.; '59 BSED, '66 MED Temple; Chmn., Business Educ. Dept.; Upper Dublin Sr. HS, Loch Alsh Ave., Ft. Washington, PA 19034, 215/646-5600; r. 349 Knoll Rd., Norristown, PA 19401, 215/275-7753.

JANETKA, Kathleen D. Durkin; '60; r. 349 Knoll Rd E Meadow, Norristown, PA 19401.

JANKE, Steven E.; '72 BS; Production Control Coord.; Computer Peripherals Inc., 2621 Van Buren Ave., Norristown, PA 19401, 215/666-5000; r. 630 Spruce St., Lansdale, PA 19446, 215/368-6139.

JANKIEWICZ, Anthony Stanley Jr.; '78; r. 428 Washington Street, Leetsdale, PA 15056.

JANKIEWICZ, Sandra A. '76 (See Martin).

JANKOWIAK, Teresa A. Kolojchick (Robert M.); '75 BS; Tchr.; Wyoming Valley West, Kingston, PA; r. 14 Bigelow St., Swoyersville, PA 18704, 215/539-3112.

JANN, Mary Ann Sluzis (Robert J.); '69 BS; Tchr.; Neil Armstrong Jr. HS, 715 Wistar Rd., Fairless Hills, PA 19030, 215/945-4940; r. Jonathan Way, Washington Crossing, PA 18977, 215/493-6046.

JANNICELLI, Genevieve M.; '28; r. 704 Main St., Forest City, PA 18421.

JANOWSKI, Cynthia Fox; '76; r. 1954 W. Market St., Pottsville, PA 17901.

JANOWSKI, Dorothy A. Chelosky (Leonard K.); '35 BS, '42 BSED; Retired Tchr.; r. 182 Phillips St., Wilkes-Barre, PA 18702, 717/824-0025.

JANSSON, Paul G., Jr.; '78; r. 5519 Robinridge Rd, Greensboro, NC 27410.

JANSSON, George E.; '75 BS; Tchr.; Williamsport Sch. Dist.; r. 1617 Elmira St., Williamsport, PA 17701, 717/323-6502.

JANULEWICZ, Viola M. '27 (See Trochimowicz).

JARECKI, Walter; '33; r. 332 Singleton St, Auburn, AL 36830.

JARNO, Juliet M. Williams (Walter N.); '75 BSED; Bkpr.; Binghamton Truck Sales Inc., Brandywine Hwy., Binghamton, NY 13901, 607/722-3406; r. 1306 Chase Ave., Hillcrest, Binghamton, NY 13901.

JARMAN, Alicia Atkins (Richard B.); '74 BSED; Tchr., Spanish; Kawameh Jr. HS, Morris Ave., Union, NJ 07083, 201/688-1200; r. 17 Norwood Terr., Millburn, NJ 07041, 201/762-5090.

JARMAN, Richard B.; '73 BS; Sales Rep.; Eastman Kodak Co., 1133 Ave. of the Americas, New York, NY 10036, 212/262-6161; r. 17 Norwood Terr., Millburn, NJ 07041, 201/762-5090.

JARMAN, Richard E.; '50 BS; Tchr.; Millburn Bd. of Educ., 434 Millburn Ave., Millburn, NJ 07041, 201/376-3600; r. 154 Baltusrol Ave, Springfield, NJ 07081.

JAROSKY, Darlene L.; '67; r. RD 2, Box 223, Shamokin, PA 17872.

JARRARD, Connie L.; '69 BSED; Phys. Ed. Tchr.; Newark Valley Central Schs., Whig St., Newark Valley, NY 13811, 607/642-5524; r. Box 719, 19 Lewis St., Dryden, NY 13053, 607/844-9856.

JARRARD, Constance E. Paur (Russell L.); '74 BS, '76 MED; Reading Tchr.; Mahanoy Area Intermediate Sch., 400 E. South St., Mahanoy City, PA 17948, 717/773-3443; r. RD 5, Bloomsburg, PA 17815, 717/784-5966.

JARRARD, Kathleen E. '69 (See Osberg).

JARRETT, A. Jane Oswald (Daniel M.); '39 BS; Tchr.; Nazareth Area Sch. Dist., Nazareth, PA 18064, 215/759-1730; r. 1913 W. Livingston, Allentown, PA 18104, 215/432-8911.

JARRETT, Ann J.; '23; Retired Tchr.; r. 316 W. Grove St., Taylor, PA 18517, 717/562-1239.

JARRETT, Dora J. Forney (Jack R.); '63 BS; Tchr.; Danville Area Sch. Dist., Danville, PA 17821; r. RD 1, Box 248B, Sunbury, PA 17801, 717/286-7931.

JARRETT, Theodore W.; '60; r. Lakeside Dr., Tobyhanna, PA 18466.

JARZENBOWICZ, Josephine B.; '26; r. 222 Freed St., Sugar Notch, PA 18706.

JARZENBOWICZ, Louise R.; '29; r. 220 Freed St., Sugar Notch, PA 18706.

JASHINSKI, Stanley A.; '64; r. 419 Florence Cir., Statesville, NC 28677.

JASINOWSKI, Stanley D.; '65; r. 102 Bayview Ave, Seaside Hts, NJ 08751.

JASKIEWICZ, Grace Mensch; '70 BS; Grad. Student, Bloomsburg State Coll.; Tchr.; Milton Area Sch. Dist., '00 Mahoning St., Milton, PA 17847, 717/742-7611; r. 148 E. Seventh St., Bloomsburg, PA 17815, 717/784-6041.

- JASNOSZ, Helen M.;** '74 BSEd, '79 DDS Case Western Reserve; r. 2085 Cornell Rd., 3007, Cleveland, OH 44106.
- JASPER, Charles E.;** '64 BS; Elem. Tchr.; Pennsbury Sch. Dist., Fallsington, PA; r. 307 Rumpf Ave., Pennel, PA 19047,215/757-1423.
- JASPER, Mary K. Rockerfeller (Charles);** '67 BSEd; Tchr.; Langhorne Meth. Church Nursery Sch., Maple Ave., Langhorne, PA 19097; r. 307 Rumpf Ave., Pennel, PA 19047,215/757-1423.
- JASTREMSKY, Lynn J. Michalesko (John);** '75 BS, '78 MS; Reading Spec.; Hazleton Area Sch. Dist., Hazleton, PA 18201; r. 930 Birkbeck St., Freeland, PA 18224,717/636-1059.
- JAYMAN, Francis J.;** '71; r. 315 S. Hickory St. Apt. 316, Mt. Carmel, PA 17851.
- JAYNE, Samuel C., III;** '69 BS, MS; Tchr.; Dallas Area Sch. Dist., Dallas, PA 18612,717/675-5201; r. 80 Highland Ave., RD 7, Trucksville, PA 18708,717/696-2039.
- JEANES, Barbara L. Cree (Thomas D.);** '76 BS, '77 MA Bowling Green State; Speech Pathologist; Central Susquehanna Intermediate Unit, Lewisburg, PA 17837,800/332-8524; r. Little Gloucester Rd. Cherrywood Apts. 700, Clementon, NJ 08021,717/374-9912.
- JEFFERS, Ann Marie C.;** '77 BA; Adv.; Scranton Times, Penn Ave. at Spruce St., Scranton, PA 18501,717/348-9160; r. 436 Willow St., Scranton, PA 18505,717/346-8838.
- JEFFERSON, Rita Muth (John);** '73 BS; Tchr., Learning Disabilities; Luzerne Intermediate Unit, 368 Tioga Ave., Kingston, PA 18704; r. 6 Ridge St., Ashley, PA 18706,717/829-5790.
- JEFFERSON, Sandra L.;** '71 (See Rupp).
- JEFFREY, Linda Long (Daniel J.);** '74 BSEd; Bkpr.; Hechingers, Simpson-Ferry Rd., Harrisburg, PA 17011,717/737-9303; r. 524 Lopaz Rd., Harrisburg, PA 17112,717/564-7927.
- JEFFREY, Marie T. Cabo;** '23; r. 1315 Prospect Ave., Scranton, PA 18505.
- JEGER, Diane M.;** '77 BSEd; Business Tchr.; Baltimore Cnty. Public Schs., 255 Padonia Rd., Timonium, MD 21093,301/666-3151; r. 6804 Averill Rd., Baltimore, MD 21237.
- JENDRZEJEWSKI, Chris M.;** '74 BS; Tchr.; St. Joseph's Sch., 25 Martin St., Hudson, PA; r. 12 S. Walnut St., Wilkes-Barre, PA 18702,717/823-2277.
- JENKIN, Cynthia G.;** '72 (See Dagger).
- JENKINS, Arthur D.;** '75 MED; r. Rd #2, Nicholson, PA 18446.
- JENKINS, Bernice C.;** '65 (See Wydra).
- JENKINS, Beverly J. Emerick (Thomas A.);** '71 BS, '76 MEd; Itinerant Speech, Lang. Clinician; Northeastern Educ. IU, 19, 120 Monahan Ave., Scranton, PA,717/344-9551; r. RD 4, Box 7, Lake Ariel, PA 18436,717/253-4389.
- JENKINS, Charlotte May '07 (See Lock).**
- JENKINS, David J.;** '73; r. RD 4, Box 198, Dallas, PA 18612.
- JENKINS, David W.;** '52 BSEd; Sales; Josten's; r. 96 Terrace Rd., Levittown, PA 19056,215/949-1845.
- JENKINS, Dawson N.;** '70 BS; Sanitarian; Dept. of Environ. Resources, 90 E. Union, Wilkes-Barre, PA 18701,717/826-2536; r. 9 Coal St., Glen Lyon, PA 18617,717/736-7129.
- JENKINS, Elizabeth '39 (See Parsons).**
- JENKINS, Elizabeth;** '63; r. 225 Austin Ave., Wilkes-Barre, PA 18705.
- JENKINS, George David;** '72 BS; Asst. Credit Mgr.; Chilton Co., King of Prussia Rd., Radnor, PA,215/687-8200; r. 3829 Albermarle Ave., Drexel Hill, PA 19026,215/259-4338.
- JENKINS, Helen Zerbe;** '23; r. 1701 Ocean Ave 15-g, Asbury Park, NJ 07712.
- JENKINS, Iva C.;** '33 (See Newton).
- JENKINS, John Ann;** '78; r. 126 N Laurel St, Hazleton, PA 18201.
- JENKINS, Joan Carl;** '63; r. RD 1, Wapwallopen, PA 18660.
- JENKINS, Judy A.;** '65 BS, '69 MEd; Supv., Spec. Educ.; Central System Hanna Intermediate Unit, Louisburg, PA; r. Box 24, Riverside, PA 17868,717/275-4869.
- JENKINS, Kathleen L.;** '73; r. Rd 4, Box 198, Dallas, PA 18612.
- JENKINS, Margaret E. (See MacCachran).**
- JENKINS, Marguerite M. Somers (Irving K.);** '37, '50 BS; Tchr.; Arlington Cnty. Schs., Arlington, VA; r. 5213 North 32nd St., Arlington, VA 22207,703/538-4319.
- JENKINS, Marianne Hoffa '74 (See Owen).**
- JENKINS, Mary A. Gallagher (Edmund);** '26; r. 59 Franklin St., Plymouth, PA 18651,717/779-9670.
- JENKINS, Mary L.;** '33 (See Zook).
- JENKINS, Nan R.;** '17 Cert., '38 MA NYU; Retired Admin., Supt., Carbon Cnty. Schs.; r. 209 W. High St., Nesquehoning, PA 18240,717/669-9043.
- JENKINS, Thomas E.;** '71 BS; Production Control Clerk; Grumman Allied Indust., Old Rt. 405, Montgomery, PA 17552,717/547-1681; r. RD 1, Box 85, Alanwood, PA 17810,717/547-1243.
- JENKINS, Thomas H.;** '40 BS, '49 MA NYU; Retired Asst. Supv. of Business Affs.; Dallas Sch. Dist.; r. 73 Perrin Ave., Shavertown, PA 18708,717/696-1287.
- JENKINS, Virginia Hughes (Thomas H.);** '72 BA; Tchr.; Dallas Sch. Dist.; r. 73 Perrin Ave., Shavertown, PA 18708,717/696-1287.
- JENNINGS, Kathryn '17 (See Blackstock).**
- JENNINGS, Mary Y.;** '30; r. 942 Crefeld Ave., Elkins Pk., Philadelphia, PA 19117.
- JENNINGS, P. Joseph;** '62 BSEd; Bank Examiner; Fed. Deposit Ins. Corp., 550 17th St., NW, Washington, DC 20429,202/389-4351; r. 9921 Wooden Dove Ct., Burke, VA 22015,703/250-6962.
- JENNINGS, Richard L.;** '77 BS; Purchasing Mgr.; Easton Hosp., 21st & Lehigh Sts., Easton, PA 18042,215/258-6221; r. Red School Ln. Brakeley Gnds. Apts., Phillipsburg, NJ 08865,201/454-7849.
- JENSEN, John E.;** '64; r. Griggs Rd R2, Millbury, PA 01527.
- JENSEN, Robert J.;** '74; r. 136 Haverford Rd., Milmont Park, PA 19033.
- JENSEN, Suzanne Sutliff;** '78; r. Rd 3 Box 444, Danville, PA 17821.
- JENSON, Mary A. Shuletsky (Charles T.);** '59 BS; Stoney Brook Sporting Goods Store, 3755 E. Market St., York, PA 17402,717/755-6729; r. 2159 Eden Rd., York, PA 17402,717/757-1694.
- JEPPSEN, Claire J. Sieber (Harold C.);** '72 BSEd; Elem. Tchr.; Weatherly Area Sch. Dist., Sixth St., Weatherly, PA 18255; r. 803 North St., Weatherly, PA 18255,717/427-8893.
- JEREMIAH, E. Thelma '23 (See Geise).**
- JEREMIAH, Susan F.;** '75 BS; Elem. Tchr.; Shamokin Area Sch. Dist., 1150 W. Fern St., Shamokin, PA 17872,717/648-3881; r. 132 Birch St., Shamokin, PA 17872,717/648-2295.
- JERMAN, Elaine '69 (See Kurtz).**
- JERMYN, Emma J.;** '27; r. Junedale, PA 18230,717/455-8805.
- JERR, Nancy A. Reinbold (Richard);** '77 BS; Chem. Lab. Tech.; Geisinger Mem. Hosp., Danville, PA; r. 394 East St., Bloomsburg, PA 17815,717/784-9085.
- JERR, Richard Francis;** '78; r. 394 East Street, Bloomsburg, PA 17815.
- JERVIS, Caroline '21 (See Mead).**
- JERZAK, Christopher John;** '78; r. 125 South Hancock Street, Wilkes Barre, PA 18702.
- JESSICK, Margaret;** '61; r. RD 1, Catawissa, PA 17820.
- JESSON, Elizabeth Bruner (Robert J.);** '71 BS; Kndgtn. Tchr.; William Penn. Sch. Dist., Lansdowne Ave., Lansdowne, PA 19050; r. 229 Golf Hills, Havertown, PA 19083,215/789-0615.
- JESSOP, John F.;** '58 BS, '67 MEd Salem State; Principal; Francis Wyman Middle Sch., Terrace Hall Ave., Burlington, MA 01803,617/272-6260; r. 5 Carol St., Stoneham, MA 02180,617/438-0696.
- JEWETT, Marguerite Fox;** '55 BS; Retired HS Tchr.; r. 2 Packer St., Milton, PA 17847,717/742-4870.
- JEZICK, Sharon K. Fehr (Edward J.);** '65 BS, '68 MS Kutztown State; Tchr.; Lower Saucon Elem. Sch., 1200 Wassergass Rd., Hellertown, PA 18055,215/838-9331; r. 1021 Wassergass Rd., Hellertown, PA 18055,215/838-6129.
- JILLSON, Margaret;** '69; r. 9813 Third Ave., Inglewood, CA 90305.
- JINKS, Andrew F.;** '76; r. 309 High St., Apt. A1, Bowling Green, OH 43040.
- JACOBS, William J.;** '54 BSEd, '61 MEd Temple; Sec., Bd. of Sch. Dir., Coord. of Records and Svcs.; North Penn Sch. Dist., 400 Penn St., Lansdale, PA 19446,215/368-0400; r. 2 W. Main St., Lansdale, PA 19446,215/855-0157.
- JOHANSEN, Glenn M.;** '74 BS; Water Quality Analyst; Elizabeth Water Co., Bridgewater, NJ 08807,201/354-4444; r. 6 Grimm Dr., Bridgewater, NJ 08807,201/526-5377.
- JOHANSEN, Lydia Lambert (Glenn);** '74 BS; r. 6 Grimm Dr., Bridgewater, NJ 08807,201/526-5377.
- JOHN, Charles A.;** '30 BSEd, '36 MEd Temple, '38 MS Cornell; Retired Mgr., Agr. Research Dept., Heinz USA; Research Cnslt.; A.L. Castle Inc., Morgan Hill, CA; r. 24401 SW 197th Ave., Homestead, FL 33031,305/245-6312.
- JOHN, Clarence H.;** '65 BSEd, '68 MS Scranton; Hazleton Sr. HS, Hazleton, PA 18201,717/455-9551; r. 1000 Perry Ct., Hazleton, PA 18201,717/455-7418.
- JOHN, Desda '32 (See Beckley).**
- JOHN, Donna Latsha (Reynold J.);** '77 BSEd; Elem. Tchr.; r. 628 N. Fourth St., Sunbury, PA 17801,717/286-9522.
- JOHN, Dorothy '24 (See Dillon).**
- JOHN, Harry G., Jr.;** '48 BS; Chmn., Business Dept.; Central Columbia HS, 4777 Old Berwick Rd., Bloomsburg, PA 17815,717/784-2833; r. 425 Iron St., Bloomsburg, PA 17815,717/784-4013.
- JOHN, Kathryn B.;** '36 (See Evans).

- JOHN, Margaret T. Yatsko; '69 BSED; r. 9 Cree Sq., Royersford, PA 19468,215/948-5911.
- JOHN, Mary Lou Fenstermaker; '45 BSED, '64 MA Bucknell; Dir., Intl. Educ., Assoc. Prof.; Bloomsburg State Coll., Bloomsburg, PA 17815,717/389-3100; r. 928 Country Club Dr., Bloomsburg, PA 17815,717/784-0434.
- JOHN, Pauline G.; '44; r. 425 Iron St., Bloomsburg, PA 17815.
- JOHN, Rosa A. (See Pursel).
- JOHN, Wayne J.; '68 BS, '73 MSCT Lehigh, '75 MED Lehigh; Asst. Principal; Perkiomen Valley HS, Greater Ford, PA 19462,215/489-1230; r. 4024 Pilgrim Rd., Plymouth Meeting, PA 19462,215/828-2940.
- JOHNS, Alexis Misco; '69 BSED; Agt.; Grempler Realtor; r. 622 S. Main St., Baltimore, MD 21222,301/276-7137.
- JOHNS, Donald I.; '77 BS; Sales; Booth & Deusch, 112 Mill St., Danville, PA 17821,717/275-0691; r. 1323 Bloom Rd., Danville, PA 17821,717/275-0979.
- JOHNS, Elizabeth Archibald (Carl); '29 Cert.; r. 2603 N. Main St., Scranton, PA 18508,717/343-6771.
- JOHNS, F. George; '53 BSED, '62 MS Bucknell; Owner; Johns Holiday Market, RD 1, Montgomery, PA 17752,717/547-1256; r. RD 2, Box 363, Montgomery, PA 17752,717/547-1330.
- JOHNS, Gordon P.; '26; r. Shamokin, PA 17872.
- JOHNS, Henry F.; '73; r. 4 Plumtree Rd., Levittown, PA 19056.
- JOHNS, James J.; '32 BSED; Retired; r. 364 N. Hyde Park Ave., Scranton, PA 18504,717/344-6556.
- JOHNS, Jane McCullough (F. George); '49 BSED; Owner; Johns Holiday Market, RD 1, Montgomery, PA 17752,717/547-1256; r. RD 2, Box 363, Montgomery, PA 17752,717/547-1330.
- JOHNS, Kim W.; '73 BSED; Tchr.; Lake Elem. Sch., Lake Ariel, PA 18436,717/698-5616; r. 30 Patterson Pl., Waymart, PA 18472,717/488-6094.
- JOHNS, Linda B.; '67 BS; Tchr.; North Pocono Elem. Sch., Moscow, PA 18444,717/842-8803; r. 2603 N. Main Ave., Scranton, PA 18508,717/343-6771.
- JOHNS, Nancy LaVango (Henry F.); '73 BS; r. 14 Grand Pine Rd., Levittown, PA 19057,215/946-9090.
- JOHNS, Richard W.; '61; r. 513 Bloom St., Danville, PA 17821.
- JOHNS, Suzanne Sara; '78; r. 6 Erie Street, West Pittston, PA 18643.
- JOHNS, W. David; '74 BS; Inspector, Tech.; Penn. Testing Labs., Box 571, Pittston, PA 18644; r. 6 Erie St., West Pittston, PA 18644.
- JOHNSON, Andrew L.; '70 BA; Clerk; Penn. Dept. of Revenue, Harrisburg, PA; r. Box 446 E. Market St., Cumbola, PA 17930,717/277-6278.
- JOHNSON, Barbara A. Lentz (Harry E.); '74 BS; Tchr.; Philadelphia Sch. Dist., 21st & Parkway, Philadelphia, PA, 215/299-7000; r. 8635 Margold Pl., Philadelphia, PA 19136,215/333-5481.
- JOHNSON, Bonnie L.; '70 MED; r. 222 Maple St., Danville, PA 17821.
- JOHNSON, Bradley Loren; '78; r. 680 Main Street, Millville, PA 17846.
- JOHNSON, Brenda '74 (See Craig).
- JOHNSON, Carol D.; '65; r. 26 W. Shawnee Ave., Plymouth, PA 18651.
- JOHNSON, Carol J. '69 (See Lopashanski).
- JOHNSON, Catherine B. '28 (See Flasser).
- JOHNSON, Charlotte Z.; '24; r. Box 388, Middletown, PA 17057.
- JOHNSON, Christine G. '76 (See Snyder).
- JOHNSON, Deborah Dalene; '76; r. 603 Bath Ave., Catasauqua, PA 18032.
- JOHNSON, Diane Beers (John T.); '76 BS; Acct.; Builders Investment Grp., Box 848 Irwin Bldg., N. Gulph Rd., Valley Forge, PA 19482; r. 105 Alison Rd., Apt. G-26, Horsham, PA 19044,215/674-2058.
- JOHNSON, Doris A. '29 (See Stewart).
- JOHNSON, Dorothy '36 (See Cook).
- JOHNSON, Dorothy A. Criswell (F. Eugene); '33 Cert.; Retired Tchr.; r. RD 2, Lewisburg, PA 17837,717/524-2649.
- JOHNSON, Dorothy J. '43 (See Wasco).
- JOHNSON, Lt. Col. Edward; '52; r. 3448 Manzanita, San Bernardino, CA 92404.
- JOHNSON, Edward; '73 BA; Sales Rep.; Wehely Elec. Corp., Binghamton, NY; r. RD 1, Dalton, PA 18414,717/563-2540.
- JOHNSON, Edward I., Jr.; '74 BS; Sales Rep.; State Farm Ins., 717/489-1829; r. RD 1, Dalton, PA 18414.
- JOHNSON, Edwin N.; '66 BSED, '68 MBA Wharton; Dir., Mktg. Planning; Revlon, Europe, Middle East, & Africa Div., 21 Rue Boissiere, Paris, 75116 France; r. 101 Blvd. Percire, Paris, 75017 France.
- JOHNSON, Eleanor Klingerman (Mac I.); '34 BS; Elem. Tchr.; Central Columbia Sch. Dist., Race St., Mifflinville, PA 18631; r. R 2, Orangeville, PA 17859,717/784-4430.
- JOHNSON, Eleanor '52 (See Hummel).
- JOHNSON, Ella; '57; r. 12 Norwood Ave., Woodbridge, NJ 07095.
- JOHNSON, Ellen E. Reed; '73; r. 93 Desna St, Piscataway, NJ 08854.
- JOHNSON, Frances R. Demnicki (William C., Jr.); '69 BSED, '73 MED; Tchr.; Huntington Elem. Sch., Huntington Mills, PA 18622,717/864-3461; r. Rt. 2, Box 189E, Orangeville, PA 17859,717/864-3007.
- JOHNSON, Francis L.; '67 BS; Tchr.; East Lycoming Sch. Dist., Hughesville, PA; r. RD 2, Hughesville, PA 17737,717/584-4840.
- JOHNSON, Dr. Francis R. "Frank"; '50 BSED, '52 MED Penn. State, '76 PhD Pittsburgh; Admin. Dir., Warren Campus; Edinboro State Coll., 1735 Market St. Ext., Warren, PA 16365,814/726-0291; r. 410 Fourth Ave., Warren, PA 16365,814/726-0947.
- JOHNSON, Fred C.; '66 BSED; Tchr.; Penns Valley Sch. Dist., Spring Mills, PA 16875; r. Box 123, Rebersburg, PA 16872,814/349-8770.
- JOHNSON, Gay A.; '76; r. RD 1, Box 6, Unityville, PA 17774.
- JOHNSON, Gertrude Schraeder (Sterling); '30 Cert.; r. 100 Peirce Rd., Wilmington, DE 19803,302/656-7083.
- JOHNSON, Grace F.; '11; r. 295 Queen St., Northumberland, PA 17857.
- JOHNSON, Gregory D.; '71; r. 308 Charles Rd. Suite 3000, Muncy, PA 17756.
- JOHNSON, Harris R.; '71 BSED; Spec. Educ. Tchr.; r. RD 3, Box 44-A2, Sunbury, PA 17801,717/286-9331.
- JOHNSON, Helen '41 (See Scammell).
- JOHNSON, Howard B., Jr.; '72; r. 158 Whiteland West Apts. Shoen Rd., Exton, PA 19341.
- JOHNSON, J. Tom; '75 BS; Applications Planner; Safeguard Business Syst., 470 Maryland Dr., Ft. Washington, PA 19034,215/643-4811; r. 105 Alison Rd., Apt. G26, Horsham, PA 19044,215/674-2058.
- JOHNSON, Jacqueline Mae; '76; r. 3300 North 18th St., Philadelphia, PA 19140.
- JOHNSON, James E.; '58 BSED, MDiv Lancaster Theol. Sem.; Minister; St. John's United Church of Christ, 51 N. Third St., Lewisburg, PA 17837; r. 522 Shikelimo Ln., Lewisburg, PA 17837,717/524-0157.
- JOHNSON, Rev. James Lewis; '66 BS, '75 MDiv. Bangor Theo. Sem.; Pastor; United Meth. Church, Friendship St., Waldoboro, ME 04572,207/832-5562; r. Box 354, Waldoboro, ME 04572,207/832-4424.
- JOHNSON, Jane '68 (See Cotner).
- JOHNSON, Janice '53 (See Sharp).
- JOHNSON, Janis Marie; '74; r. 167 Cindy Street, Old Bridge, NJ 08857.
- JOHNSON, Jean E. Newhart (Horace A.); '54 BSED; Acct. Tech.; Central Acctg. Ofc., Carlisle Barracks, Carlisle, PA 17013,717/245-4921; r. 425 Deron Rd., Camp Hill, PA 17011,717/761-0137.
- JOHNSON, Jerri L. '68 (See Telesky).
- JOHNSON, Jimmie D.; '53 BSED; Meteorologist; Dept. of Commerce, Oceanic & Atmospheric Admin. NESS, Washington, DC 20233,301/763-2610; r. 12411 Winding Ln., Bowie, MD 20715,301/464-1038.
- JOHNSON, John A.; '61 BS, '74 MA Antioch; Philadelphia Bd. of Educ., Philadelphia, PA; r. 7028 Marion Ln., Philadelphia, PA 19191,215/848-2259.
- JOHNSON, John Al.; '76 BSED; Tchr., Business Educ.; Albion Central Sch., 302 East Ave., Albion, NY 14411,716/589-5644; r. 165A King St., Albion, NY 14411,716/589-7763.
- JOHNSON, Josephine S. Brown (James L.); '40 BS; Exec. Housekeeper, Supv.; Bloomsburg Hosp., 549 Fair St., Bloomsburg, PA 17815,717/784-7121; r. 65 Lincoln Ave., Bloomsburg, PA 17815,717/784-1060.
- JOHNSON, Joyce '68 (See Sivell).
- JOHNSON, Judith A. Schaubel; '73 BA; Proprietor; Johnson's Home for the Aged; r. RD 2, Box 72, Wapwallopen, PA 18660,717/379-3673.
- JOHNSON, Judy '74 (See Sterner).
- JOHNSON, Judy E. Sipe (Edward); '73 BSED; Elem. Tchr.; Blue Ridge Sch. Dist., Dalton, PA 18414; r. Box 5, Dimock, PA 18816,717/563-2540.
- JOHNSON, Kathleen Mary Darily (Thomas); '76 BA; Comm. Planner; Columbia Cnty. Planning Comm., Courthouse, Bloomsburg, PA 17815,717/784-5444; r. 342 West St., Bloomsburg, PA 17815,717/387-0780.

- JOHNSON, Kathryn C. Gryzic;** '72 BS; r. 82 N. Landon Ave., Kingston, PA 18704,717/288-0730.
- JOHNSON, Linda Ruggieri (William R.);** '59 BSED, '69 MED Del.; Couns.; Skyline Jr. HS, 2900 Skyline Dr., Wilmington, DE 19808,302/998-1271; r. 960 E. Baltimore Pike, Kennett Square, PA 19348,215/388-6307.
- JOHNSON, Lori S.;** '74; r. 220 N. Wales Rd., North Wales, PA 19454.
- JOHNSON, Lorna J.;** '74; r. 1011 Penna. Boulder, CO 80302.
- JOHNSON, Louise Stozenski (Stephen R.);** '77 BSED; Tchr.; Crestmont Day Care Ctr., Inc., 1700 Coolidge Ave., Willow Grove, PA 19090; r. 2300 Carlson Dr., Willow Grove, PA 19090,215/657-0954.
- JOHNSON, M. Margaret** '39 (See Davis).
- JOHNSON, Margaret E. Fraser;** '11; r. Wolfeboro, NH 03894.
- JOHNSON, Marguerite J. Wasy;** '17; r. 109 Miln St W Cooper, Cranford, NJ 07016.
- JOHNSON, Marian K.;** '26; r. 57 Catawissa Ave., Sunbury, PA 17801.
- JOHNSON, Marianne E.;** '78; r. 14 Pebble View Lane, Doylestown, PA 18901.
- JOHNSON, Mary Isaacs (David O.);** '27; Retired; r. 720 W. Lackawanna Ave., Olyphant, PA 18447.
- JOHNSON, Mary Lewis (Thomas J.);** '54; Sec.; Susquehanna Univ., Selingsgrove, PA,717/374-0101; r. RD 1, Box 154, Selingsgrove, PA 17870,717/374-4280.
- JOHNSON, Mary Y. Yeagley;** '62; r. 41B Luke Dr., Middletown, PA 17057.
- JOHNSON, Maryrose Guerrieri (Romaine G.);** '77 BSED, '77 MS; Speech-Language Therapist; Bethlehem Area Sch. Dist., Bethlehem, PA,717/737-6728; r. 2720 Stonewood Dr., Bethlehem, PA 18017,215/867-8073.
- JOHNSON, Maurita P. Hughes (Warren I.);** '72 BS; Nurse; Columbia-Montour Home Health Svcs., 401 Market St., Bloomsburg, PA 17815,717/784-1723; r. 139 Apple Ave., Bloomsburg, PA 17815,717/784-0203.
- JOHNSON, Maxine K.;** '65 (See Sarnoski).
- JOHNSON, Melanie S. Kuser (Douglas L.);** '76 BSED; P.C. Assembler; Bridgeport Controls Div., Precision Rd., Horsham, PA 19044,215/674-2700; r. 2 Elbow Ln., Lansdale, PA 19446.
- JOHNSON, Nancy Yulliss (David);** '65 BS; Homemaker; r. 52 Pine Ln., Gilbertsville, PA 19525.
- JOHNSON, Nancy L. Bower (Thomas, Jr.);** '62 BSED, '67 MED Bucknell; Tchr., Social Studies Sept. Chmn.; North Rose-Wolcott Central Sch., Salter Rd., Wolcott, NY 14590,315/594-8501; r. 41 W. Main St., Wolcott, NY 14590,315/594-2126.
- JOHNSON, Nancy L.;** '77 BS; Tchr.; Byram Twp. Bd. of Educ., Mansfield Dr., Stanhope, NJ 07874; r. 12 Anthony Dr., Madison, NJ 07940.
- JOHNSON, Otis R.;** '66 BSED, JD Howland; Asst. Regl. Atty.; Dept. of Health, Educ. & Welfare, Philadelphia, PA 19119; r. 502 E. Murdoch Rd., Philadelphia, PA 19119,215/242-8053.
- JOHNSON, Patricia A. Veach (Howard B.);** '72 BA; Grad. Student; Spec. Educ. Tchr.; Embreeville State Hosp., Coatesville, PA 19320,215/486-0800; r. 402B W. Jefferson St., Media, PA 19063,215/363-8336.
- JOHNSON, Penny;** '74 MED; r. Urbana, VA 23175.
- JOHNSON, Peter A.;** '76 BA, '77 MA Kent State; Guidance Engr.; McDonnell-Douglas Inc., Webster, TX; r. 535 NASA RD 1, Apt. 501A, Webster, TX 77598,713/332-4837.
- JOHNSON, R. Emmet;** '72 BS; Exec. Cnslt.; Performance Dynamic Intl., 2000 Market St., Philadelphia, PA 19103,215/567-3500; r. 237 E. Third St., Berwick, PA 18603,717/752-4662.
- JOHNSON, Ralph E.;** '77 BS; Jr. Acct.; Gehrig & Halterman, CPA's, 144 W. Main St., Bloomsburg, PA 17815; r. 1008 Market St., Berwick, PA 18603,717/752-7227.
- JOHNSON, Raymond A., Jr.;** '65 BS, '72 MD Temple; Psychiatrist; Hahnemann Med. Coll.; r. 206 Elm Terr., Narberth, PA 19072,215/664-2657.
- JOHNSON, Richard Alan;** '73; r. 140 Third Ave., Kingston, PA 18704.
- JOHNSON, Robert J.;** '76 BS; Quality Control Inspector; Sarama Lighting of Pa., Rt. 54, Nesquehoning, PA 18240,717/645-2161; r. 14 Foster Ave., Coaldale, PA 18218,717/645-7453.
- JOHNSON, Dr. Robert L.;** '42 BSED, '52 MS Penn., '70 EdD Lehigh; Retired Sch. Supt.; r. RD 1, Henryville, PA 18332,717/839-9177.
- JOHNSON, Robert L.;** '74; r. 700 Perry St., South Williamsport, PA 17701.
- JOHNSON, Roger D.;** '66 BSED, '73 MED; Tchr.; Shikellamy HS, Sixth & Walnut Sts., Sunbury, PA 17801,717/286-7161; r. 1255 Market St., Sunbury, PA 17801,717/286-6317.
- JOHNSON, Romaine G.;** '77 BSED; Sci. Tchr.; East Stroudsburg Area Sch. Dist., North Courtland St., East Stroudsburg, PA 18301; r. Freedom Estates, 1773 Chester Rd., 2, Bethlehem, PA 18017,215/867-8073.
- JOHNSON, Ronald Edward;** '76; r. Box 4, Liberty, PA 16930.
- JOHNSON, Ruth** '20 (See Garney).
- JOHNSON, Shirley E. Lewis (James L.);** '66 BS; Tchr.; Maine Migrant Prog., Medomak Valley Hs, Manktown Rd., Waldoboro, ME 04572; r. Box 354, Waldoboro, ME 04572,207/832-4424.
- JOHNSON, Stephen R.;** '76 BS; Mgr.; Main Line Printing and Ofc. Supply, 119 Sibley Ave., Ardmore, PA 19003,215/649-5350; r. 2300 Carlson Dr., Willow Grove, PA 19090,215/657-0954.
- JOHNSON, Thomas J.;** '54 BSED, '63 MED Bucknell; Tchr.; Selingsgrove Area Schs., 18th St., Selingsgrove, PA 17870,717/374-1144; r. RD 1, Box 154, Selingsgrove, PA 17870,717/374-4280.
- JOHNSON, Tressa Snyder;** '23; Retired; r. Box 359, RD 1, Clarks Summit, PA 18411,717/587-3231.
- JOHNSON, Valerie June;** '76; r. RD 3, Monroe, PA 18801.
- JOHNSON, William Bruce;** '74; r. RD 4, Danville, PA 17821.
- JOHNSON, William K.;** '72 BSED, '79 MED; Employment Supv.; Geisinger Med. Ctr., Danville, PA 17821,717/275-6005; r. RD 8 Box 369, Bloomsburg, PA 17815,717/784-1178.
- JOHNSONBAUGH, Dianna L.;** '73 (See Boyer).
- JOHNSON, Gunnel M.;** '67 (See Sholley).
- JOHNSTON, Betty Carvath (James M.);** '56 BS; Co-Owner; The Reference Rack, Box 445, Orefield, PA 18069,215/395-0004; r. 73 Warba Dr., Allentown, PA 18104.
- JOHNSTON, David M.;** '64 BSED; Grad. Student; Educ Tchr.; Potts Grove HS, Pottstown, PA; r. 52 Pine Ln., Gilbertsville, PA 19525,215/369-1941.
- JOHNSTON, G. Ruth Smith (Clifford);** '32; Retired Tchr.; r. 650 Cliff Rd., Sunbury, PA 17801,717/286-1548.
- JOHNSTON, Jeanne M.;** '74 BA; Research Asst.; Philadelphia Coll. of Osteopathic Med., 4150 City Ave., Philadelphia, PA 19131,215/581-6445; r. 354 Owen Ave., Lansdowne, PA 19050,215/623-5189.
- JOHNSTON, Jody Crosby (Milo R.);** '68 BA; Tchr.; Pennsburg Sch. Dist., Fallsington, PA 19054; r. 3902 Dogwood Ln., RD 3, Doylestown, PA 18901,215/348-8027.
- JOHNSTON, John E.;** '56 BSED; Grad. Student; r. Box 324, RD 3, Pine Grove, PA 17663,717/345-8589.
- JOHNSTON, Nancy L. Gillespie (Frank);** '65 BS, '66 Smith; Tchr., Spec. Educ.; Taylor Elem. Sch., Arlington, VA; r. Lorcom Towers, 4360 Old Dominion Dr. Apt. 510, Arlington, VA 22207.
- JOHNSTON, Nina Rebori;** '76; r. Riverside, PA 17868.
- JOHNSTON, Robert Andrew;** '78; r. 229 Reese Street, Sharon Hill, PA 19079.
- JOHNSTON, S. Arlene** '24 (See Banker).
- JOHNSTONE, Florence Fest;** '29 BSED; Retired Case Worker; Columbia Cnty. Children's Svcs.; r. 497 W. Main St., Bloomsburg, PA 17815,717/784-2890.
- JOHNSTONE, Robert Lee;** '61; r. Box 370 Rd #1, Lykens, PA 17048.
- JOHSON, Edith** '28 (See Baynum).
- JOKA, Carol E.;** '74 (See Lumadue).
- JOLIN, Lucille J.;** '72 MED; r. Rd #2, Williamsport, PA 17701.
- JOLL, Raymond L.;** '75 BA; r. 432 Main St., South Fork, PA 15956,814/495-9016.
- JONES, A. Elizabeth Myrick (William J.);** '30 Cert.; Retired Tchr.; r. 333 Keystone Ave., Peckville, PA 18452,717/489-4907.
- JONES, Alan E.;** '75 BA, '77 MSW Maryland; Psychiatric Social Worker; Elmira Psychiatry Ctr., Washington Ave., Elmira, NY 607/737-4961; r. 101 Stedman St., Sayre, PA 18840,717/884-5593.
- JONES, Alyce** '27 (See Allabaugh).
- JONES, Anna** '29 (See Todd).
- JONES, Annabel Bailey (Willis E.);** '39 BSED, '40 MED Penn. State, '74 MLS Villanova; Librarian; Our Lady of Victory Sch., 54th & Vine Sts., Philadelphia, PA 19139,215/747-8004; r. 86 Duncan Ln., Springfield, PA 19064,215/544-6358.
- JONES, Anne E. Swortwood;** '56; r. RD 5, Creek Rd., Bethlehem, PA 18015.
- JONES, Barbara** '65 (See Fortney).
- JONES, Barbara Ann;** '74; r. 1419 Main St., Saltington, PA 18080.
- JONES, Barbara June;** '59; r. Box 148 RD 2, Catawissa, PA 17820.
- JONES, Beatrice;** '23; r. 201 Montgomery Ave., West Pittston, PA 18643.
- JONES, Beverly A.;** '69 BS, '72 MED; Spec. Educ. Tchr.; Mesa View Elem. Sch., 400 E. Washington St., Grants, NM 87020,505/287-3553; r. 1801 Cordova Ct., 403, Grants, NM 87020,505/287-2854.
- JONES, Blanche Rozelle (Jay L.);** '59 BSED; Homemaker; r. 13658 Van Doren Rd., Manassas, VA 22110,703/791-5548.

- JONES, Blandford B.; '54 BS, '67 MA Calif., Long Beach; Principal; Shaffer Elem. Sch., 1435 California St., Atwater, CA 95301,209/358-5811; r. 480 Center St., Atwater, CA 95301,209/358-4736.
- JONES, Bonnie '63 (See Wicks).
- JONES, Britt H.; '68; r. RD 4, Mountain Top, PA 18707.
- JONES, Bruce E.; '74 BA; Foreman; Sales; Guardian Tree Experts, 12401 Parklawn dr., Rockville, MD 20852,301/881-8550; r. 1419 Georgia Ave., 203, Silverspring, MD 20906,301/460-7566.
- JONES, Bruce L.; '69 BA; EDP Project Mgr.; GPU Corp., Reading, PA; r. RD 2, Box 32, New Ringgold, PA 17960.
- JONES, C. Diann '56 (See Bauersfeld).
- JONES, Carol A.; '77 BA; Supv. John Wanamaker; Graphic Artist; Assoc. Printers, Inc., 23 S. Hook Rd., Pennsville, NJ 08070,609/678-2800; r. 411 Curtis Dr., E. Pennsville, NJ 08070,609/678-4092.
- JONES, Catherine L. '43 (See Wagner).
- JONES, Charles W., Jr.; '76; r. 2 W. Main St., Girardville, PA 17935.
- JONES, Christine V. Giolenardo (Robert B.); '71 BA; Asst. Dir., Residential Programs; RCA Svc. Co., Keystone Job Corps Ctr., Box 37, Drums, PA 18222,717/788-1164; r. 450 E. Chapel St., Hazleton, PA 18201,717/455-8051.
- JONES, David A.; '68 BA; Sr. Auditor; Capital Blue Cross, 100 Pine St., Harrisburg, PA 17101,717/255-6056; r. Box 65, Newport, PA 17074,717/567-3682.
- JONES, David F.; '78; r. 247 Orchard Pl No 5, Pittsburgh, PA 15210.
- JONES, David H.; '74 BA, '77 MDiv Biblical Theol. Sem.; Asst. Pastor; Grace Bible Fellowship Church, Hampden Blvd. & Marion St., Reading, PA 19604; r. 1210 Hampden Blvd., Reading, PA 19604,215/375-8884.
- JONES, David M.; '43 BSED, '49 MA Columbia, '77 Prof. Cert. Texas, San Antonio; Retired Lt. Col.; USAF; r. 10927 Crown Park Ln., San Antonio, TX 78239,512/653-7898.
- JONES, Deborah '39 (See Rowland).
- JONES, Debra Louise; '77; r. 160 Shatto Dr, Carlisle, PA 17013.
- JONES, Donna E.; '75 BS, '78 MS Shippensburg State; Tchr.; Summit Street Elem. Sch., N. Enola Dr., Enola, PA 17025,717/732-9741; r. 38R Lancaster Ave., Enola, PA 17025,717/732-2775.
- JONES, Donna L. '75 (See Laubach).
- JONES, Dorothy '31 (See Wolfe).
- JONES, Dorothy J. '32 (See Berry).
- JONES, Dorothy K. '31 (See Chase).
- JONES, Elfed H.; '30 BSED, '37 MA NYU; Retired; r. 10 W. Park St., Bloomsburg, PA 17815,717/784-3848.
- JONES, Elizabeth Myrick; '30 BS; Retired Tchr.; r. 333 Keystone Ave., Peckville, PA 18452,717/489-4907.
- JONES, Elizabeth Mary; '78; r. 24 Mallery Place, Wilkes-Barre, PA 18702.
- JONES, Elizabeth S. '27 (See Hartz).
- JONES, Elsie '25 (See Voigt).
- JONES, Elsie A. '17 (See Green).
- JONES, Elwood H., Jr.; '77; r. Rd 4, Box 925, Mountain Top, PA 18707.
- JONES, Emma S.; '64; r. Meshoppen, PA 18630.
- JONES, Florence E.; '25; r. 50 Green St., Kingston, PA 18704.
- JONES, Florence G. '29 (See Swallow).
- JONES, Franklin E.; '54 BS, '67 MSW Howard; Deputy Assoc. Dir.; West Philadelphia Mental Health Consortium Inc., Box 8076, Philadelphia, PA 19101,215/596-8000; r. 220 E. Mermaid Ln., 172, Philadelphia, PA 19118,215/242-3469.
- JONES, Gale Christine Weaver; '75, '76 MED; r. Rd 5 Box 168, Quakertown, PA 18951.
- JONES, George E., Jr.; '70 BSED, '74 MSR Scranton; Tchr.; Susquehanna Comm. Sch. Dist.; r. RD 1, Box 164, Montrose, PA 18801,717/278-2697.
- JONES, Gladys '40 (See Miller).
- JONES, Gladys '40 (See Harris).
- JONES, Gordon David; '62; r. 631 Lincoln Ave., Jermyn, PA 18433.
- JONES, Grace R.; '31; r. 380 Vine St., Milton, PA 17847.
- JONES, Hayden C.; '65; r. 101 Railroad St, Danville, PA 17821.
- JONES, Helen '00 (See Mainwaring).
- JONES, Helen Brady (Isaac I.); '40 BSED; Retired Tchr.; r. 445 Chestnut Ave., Kingston, PA 18704,717/287-1712.
- JONES, Helen G. '24 (See Landis).
- JONES, Herbert S.; '23 BA; Owner; Jones Realty Co., 437 Spruce St., Scranton, PA 18503,717/347-9940; r. 714 Taylor Ave., Scranton, PA 18510,717/344-1346.
- JONES, Hettie C.; '59; r. RD 1, Box 88, Cresco, PA 18326.
- JONES, Hugh R.; '71 BS, '74 MA Villanova; Program Spec.; Research and Inf. Svcs. for Educ., 198 Allendale Rd., King of Prussia, PA 19438,215/265-6056; r. 218 W. Third St., Red Hill, PA 18076,215/679-6865.
- JONES, Isaac T.; '40 BSED; Retired US Govt. Pers.; r. 445 Chestnut Ave., Kingston, PA 18704,717/287-1712.
- JONES, Isabel; '22; r. 52 S. Regent St., Wilkes-Barre, PA 18702.
- JONES, James W.; '26; r. 245 State St., Kingston, PA 18704.
- JONES, Janice '50 (See Castner).
- JONES, Janice '60 (See Kulp).
- JONES, Jay L.; '59 BS; Mgr., Educ. & Mgmt. Dev.; IBM Corp., 9500 Godwin Dr., Manassas, VA 22110,703/367-4830; r. 13658 Van Doren Rd., Manassas, VA 22110,703/791-5548.
- JONES, Jeffrey B.; '74; r. 26 West Myrtle Ave., Feasterville, PA 19047.
- JONES, Jennie P. '25 (See Pressler).
- JONES, Jennifer '74 (See Storer).
- JONES, Jessie N.; '16; r. 16 Academy St., Plymouth, PA 18651.
- JONES, Jill Leadbeater (John N.); '67 BSED, '71 MED Scranton; Former Tchr.; Homemaker; r. 43 Oak St., Nicholson, PA 18446,717/942-6014.
- JONES, Joanne DeBrava (Robert E.); '60 BSED; Homemaker; r. 14435 S. 87th Ave., Orland Park, IL 60462,312/349-0186.
- JONES, John Thomas, III; '77; r. 43 N. Pioneer Ave., Shavertown, PA 18708.
- JONES, Joseph J.; '57 BS; Tchr., Hist.; Pottstown Jr. HS, Franklin & East Sts., Pottstown, PA 19464,215/323-8200; r. 834 Brookside Ave., Pottstown, PA 19464,215/323-0114.
- JONES, Julia A.; '75 MED; r. Rd #1 Jane Ave, Schuylkill Haven, PA 17972.
- JONES, Julie D.; '70; r. Box L, Selingsgrove, PA 17870.
- JONES, Kathryn J. '30 (See Fritz).
- JONES, Lester G.; '66 BS, '70 MS; Tchr., Middle Sch. Sci.; Pottsville Area Sch. Dist., 1501 Laurel St., Pottsville, PA 17901,717/628-2775; r. RD 1, Jane Ave., Schuylkill Haven, PA 17972.
- JONES, Linda H.; '69; r. 510 Lemon St., Stowe, PA 19464.
- JONES, Lois Pfahler; '22 Cert.; Retired Art. & Phys. Ed. Tchr.; r. 486 Cleveland St., Elyria, OH 44035,216/365-7282.
- JONES, Lorraine C. Snyder (Eugene L.); '40 BS, '49 MA Mich.; Tchr., Gifted, Talented, Creative; McLean Sch., 2277 Marigold Ln., Wichita, KS 67203,316/838-3935; r. 1825 Woodrow Ct., Wichita, KS 67203,316/263-1320.
- JONES, M. Richard; '70 MED; r. Rd #2, Millfintown, PA 17059.
- JONES, Madge L. Fuller; '49 BS; Library Sec. Aide; Berwick Sr. HS, 1100 Fowler Ave., Berwick, PA 18603,717/759-1251; r. 123 Martzville Rd., Berwick, PA 18603,717/752-7707.
- JONES, Mae Neugard (Lewis L.); '54 BSED, '60 MED Penn. State; HS Business Tchr.; Milton Area Sch. Dist., 700 Mahoning St., Milton, PA 17847,717/742-7611; r. RD 3, Box 265, Milton, PA 17847,717/742-7570.
- JONES, Margaret E.; '23; r. c/o R Jones 21 Carlisle Dr, Livingston, NJ 07039.
- JONES, Margaret J.; '24, '40 MA Columbia; Retired, Scranton Public Schs.; r. 632 N. Main Ave., Scranton, PA 18504.
- JONES, Margaret R. '18 (See Chumard).
- JONES, Marie L. '71 (See Heffner).
- JONES, Marjorie L. '33 (See Harrington).
- JONES, Martha B.; '73; r. 67 E. Parker St., Scranton, PA 18508.
- JONES, Martha Y.; '22, '38 MS Penn., '47 MA Columbia; Retired Tchr., Supv.; r. 632 N. Main Ave., Scranton, PA 18504,717/342-6838.
- JONES, Mary Ann '64 (See Mickeronis).
- JONES, Mary L.; '72; r. RD 3, Danville, PA 17821.
- JONES, Mary Ann '68 (See Koprowski).
- JONES, Mary Anne R. Kovich (David H.); '76 BA; r. 1210 Hampden Blvd., Reading, PA 19604,215/375-8884.
- JONES, Maxine Bushey (George E., Jr.); '71 BSED, '79 MSR Maryland; Reading Spec.; Susquehanna Comm. Sch. Dist.; r. RD 1, Box 164, Montrose, PA 18801,717/278-2697.
- JONES, Merlyn W.; '54; r. 107 Orange Ave., Cranford, NJ 07016.
- JONES, Miriam E. '07 (See Whitty).
- JONES, Muriel '18 (See Peffer).
- JONES, Muriel P.; '29; r. 1901 Linden St., 616, Allentown, PA 18103.
- JONES, Myrtle Beth (Willard); '28, '60 MS Maryland; Retired Tchr.; r. 502 Elizabeth Dr., Lancaster, PA 17601.
- JONES, Nancy M. '66 (See Bartoo).
- JONES, Pamela A.; '76 BS; Acct. Dept.; Aircraft Instruments Co., Commerce Dr., Montgomeryville, PA 18936,215/368-0175; r. Box 124, Furlong, PA 18925,215/794-7090.

JONES, Peggy S.; '65; r. 1407 W. Walnut St., Shamokin, PA 17872.
 JONES, Rachel (Harold E.); '75 BS; Tchr. Assoc. IV; Luzerne IU 18; r. 131 Culver St., Forty Fort, PA 18704,717/287-8956.
 JONES, Raymond T.; '78; Timekeeper & Field Act.; Daniel J. Keating; r. 1912 Spring Garden, Philadelphia, PA 19130,215/564-4903.
 JONES, Rebecca Louise; '75; r. Clinton Rd., Waverly, PA 18471.
 JONES, Richard B.; '68; r. 104 Church St., Kingston, PA 18704.
 JONES, Richard H.; '53; r. 24 Bayard Dt Bayard Sch, New Brunswick, NJ 08901.
 JONES, Richard K.; '63 BS, '73 MD Jersey City State; Tchr.; Physics; Cranford HS, Cranford, NJ 07016,201/272-9100; r. 42 Richmond Ave, Cranford, NJ 07016.
 JONES, Robert E.; '72 BA; Sales Coord.; O.P.T. Indust., 300 Red School Ln., Phillipsburg, NJ 08865,201/454-2600; r. 454 Arlington St., Easton, PA 18042,215/258-2215.
 JONES, Robert Leon, Jr.; '76; r. Rd 5, Dillsburg, PA 17019.
 JONES, Ruth B.; '44; r. 70 Carbondale Rd., Waymart, PA 18472.
 JONES, Sarah A.; '24; Retired Elem. Tchr.; r. 831 S Main St, Old Forge, PA 18518,717/457-3241.
 JONES, Sharon K. '77 (See Laughey).
 JONES, Sheila Dove (Mark A.); '76 BS, '77 MED; LD Tchr.; Norfolk Sr. HS, 801 Riverside Blvd, Norfolk, NE 68701,402/371-0952; r. 613 Elm Ave., Norfolk, NE 68701,402/379-1118.
 JONES, Stephen D.; '68 BSED, '72 MED West Chester State; Tchr.; Spring City Elem. Sch., 190 Wall St., Spring City, PA 19475,215/948-3086; r. Box 294, Pine Forge, PA 19548,215/326-8778.
 JONES, Sue Ann; '75; r. Summit Street, Mifflin, PA 17058.
 JONES, Tamea A. '72 (See Giacomelli).
 JONES, Theophele '56 (See Elias).
 JONES, Thomas M.; '73; r. 117 S. Eighth St., Coplay, PA 18037.
 JONES, Thomas Roger; '77 BS; Exec. Trainee; Susquehanna Savings and Loan Assoc., 31 W. Main St., Wilkes-Barre, PA 18614; r. 300 Main St., Avoca, PA 18641,717/457-4668.
 JONES, Tracy R.; '77 BSED; Eng. Tchr.; Deep Creek Jr. HS, 1000 S. Marlyn Ave., Baltimore, MD 21221,301/686-2922; r. 10328 Apt. A. Gelding Dr., Cockeysville, MD 21030,301/666-3065.
 JONES, Verna E.; '36 BS; 111 Plant Ave., Wayne, PA 19087,215/687-5160; r. 417 S. Troutwine St., Centralia, PA 17927,717/875-0204.
 JONES, William A.; '65; r. RD 4, Bloomsburg, PA 17815.
 JONES, William B.; '29 BA, '45 MA Bucknel; Retired; r. 606 Green Ridge St., Scranton, PA 18509,717/344-6433.
 JONES, William M.; '30; r. 1117 Main St., Rendham, Old Forge, PA 18518.
 JONES, William R.; '72 BA; Spec. Educ. Tchr.; Lousiburg Middle Sch., Lousiburg, PA; r. 569 Front St., Northumberland, PA 17837,717/473-9350.
 JONES, Wilma '53 (See Kennedy).
 JOPLING, Beatrice Berlew (Raymond R.); '23; Retired Tchr.; r. 311 Walnut St., Moosic, PA 18507,717/457-8191.
 JORDAN, Joan A. VanDurick (Tom); '67 BSED; Homemaker; r. 15 Pennsylvania Ave., Tunkhannock, PA 18657,717/836-3335.
 JORDAN, John J.; '60 BS; Plant Eng.; Weather Foundry & Mfg. Co.; r. 138 S. Poplar St., Hazleton, PA 18201,717/454-6607.
 JORDAN, Philip L.; '72; r. 11 Oliver St., Wilkes-Barre, PA 18705.
 JORDAN, Sara V.; '26; r. Apollo Apts., Pittston, PA 18640.
 JOSEBENA, Jeanne M.; '75; Elem. Tchr.; Blossburg Elem. Sch.; r. 122 Morris St., Blossburg, PA 16912.
 JOSEPH, Kathleen A.; '75 BSED; Tchr., Eng. & Theatre Arts; Notre Dame HS, East Stroudsburg, PA,717/421-0466; r. 47 Broad St., Stroudsburg, PA 18360,717/421-7176.
 JOSEPH, Philip J.; '49 BSED; Dir., Program Dev. and Coord.; Penn. Liquor Control Bd., Rm. 551A Northwest Bldg. Capital and Forster Sts., Harrisburg, PA 17124,717/787-8745; r. 3828 Club Dr., Harrisburg, PA 17110,717/545-5477.
 JOSEPH, Richard L.; '77; r. 2011 Orange Street, York, PA 17404.
 JOY, James; '57; r. 23 Crostley Rd, Lutherville, MD 21093.
 JOY, Robert D.; '47; r. 15 Woodhampton Dr, Trenton, NJ 08618.
 JOY, William E.; '70; r. Box 121, Milnesville, PA 18239.
 JOYCE, Elizabeth '68 (See DeNatale).
 JOYCE, James Martin; '74; r. 11919 Stevens Rd., Philadelphia, PA 19116.
 JOYCE, Joanne; '57; r. 406 Garnett Rd., Joppa, MD 21085.
 JOYCE, Judith A. '69 (See Kane).
 JOYCE, Mary E. McAndrews (Vincent W.); '29; Retired Sch. Tchr.; r. c 8420 Rocky Mountain Rd., Baltimore, MD 21237.
 JOYCE, Paula '75 (See Laboranti).
 JOYCE, Ronald F.; '65 BA, '71 MA Kean; Tchr.; Asbury Park Middle Sch., 1200 Bangs Ave., Asbury Park, NJ 07712,201/988-4004; r. 1611 Oakwood Rd., West Belmar, NJ 07719,201/681-3692.

JUDD, Robert D.; '67 BSED, '74 MED; Tchr., Eng.; North Schuylkill HS, Ashland, PA; r. 149 S. Nice St., Frackville, PA 17931,717/874-1091.
 JUDGE, Loline E.; '77 BS; Grad. Student; Bloomsburg State Coll., 125 Murry Ave., Bloomsburg, PA 713/784-2713; r. 3007 Columbia Ave., Camp Hill, PA 17011.
 JUDGE, Louise '76 (See Kilkenny).
 JULIAN, Suzanne M.; '78; r. 65 Valley, New Philadelphia, PA 17959.
 JULIANI, Leonora Sergott; '58; r. Rd 5 Box 144, Lebanon, PA 17042.
 JULIANO, Carole A. '72 (See Popik).
 JULIO, Teresa E. '58 (See Kohut).
 JUMCOSKY, Theresa A. '72 (See Barrett).
 JUMP, Richard A.; '71; r. 2421 Garrison Avenue, Harrisburg, PA 17110.
 JUMPER, Albert D.; '74 BA, '78 MA Marywood; Work Coord.; City of Scranton, Bur. of Parks & Recreation, Providence Rd., Scranton, PA,717/348-4189; r. R915 Wyoming ave., Scranton, PA 18509,717/342-6343.
 JUNE, Gary E.; '72 BA; Clerk; Procter & Gamble Paper Products,717/833-5141; r. 3 Lacksawanna Ave., Nicholson, PA 18466,717/942-6192.
 JUNGSMANN, Beverly A. '72 (See Hibschan).
 JUPINA, Marsha A. '71 (See Dusheck).
 JURASIK, Nan Sidari (Theodore E.); '43 BS, '69 MS Hofstra; Retired Chmn., HS Business Educ. Dept.; r. RD 1, Sugarloaf, PA 18249.
 JURASIK, Theodore E.; '47 BS, '65 MS Hofstra; Retired VP, Intl. Adv. Agcy.; Ketchum Macleod and Grove; r. RD 1, Sugarloaf, PA 18249,717/459-5330.
 JURBALA, Diane J. '69 (See Wise).
 JURBALA, Robert M.; '71 BSED, '76 MA Marywood, '79 MS Marywood; Elem. Couns.; Harford Elem. Sch., Harford, PA 18823,717/942-2181; r. RD 1, Box 122H, Nicholson, PA 18466,717/222-4934.
 JUREC, Cynthia A. '74 (See Clarke).
 JURGILL, Carol Ann; '75 BS, '76 MED; Speech Therapist; Mt. Carmel Area Sch. Dist., Fourth and Vine St., Mt. Carmel, PA 17851,717/339-3237; r. E. Wood St., Centralia, PA 17927,717/875-2331.
 JUSTICE, Carole J. '66 (See Evans).
 JUSTIN, Edith '37 (See Bennett).

K

KABTKE, Gertrude J. '68 (See Merolli).
 KABUSON, Nellie M.; '18; r. 661 Charles Ave., Kingston, PA 18704.
 KACYON, Andrew R., Sr.; '65 BSED; Chemist; Corning Glass Works, FR-1 Sullivan Pk., Corning, NY 14830,607/974-3364; r. 245 W. Hill Rd., Painted Post, NY 14870,607/962-3063.
 KACYON, Ann M. '71 (See Prusch).
 KACZMARCIEK, Marcella A. Ziemba (Paul); '70 BS, '78 MS Scranton; Jr. HS Eng. Tchr.; Carbondale Area Sch. Dist., Rt. 6, Carbondale, PA 18402,717/282-4500; r. 60 Plum Ave., Carbondale, PA 18407.
 KACZMARCZYK, Michael B.; '67 BSED, '72 BA Pharm Xavier Univ.; Pres.; Timm's Pharmacy's Inc., 22 W. Center St., Mahanoy City, PA 17948,717/773-0180; r. 114 E. Mahanoy Ave., Mahanoy City, PA 17948,717/773-1920.
 KACZMARCZYK, Nancy M. Sheehan (Stephen); '76 BS; Tchr.; Mahandy Sch. Dist.; r. 134 W. Mahanoy Ave., Mahanoy City, PA 17948,717/773-0569.
 KACZMAREK, Ann M. '77 (See Ortals).
 KACZMAREK, Edward J.; '64 BSED, '69 MEquiv. Penn. State; Math. Tchr., Coach; Mt. Carmel Area Sch. Dist., Fifth St., Mt. Carmel, PA 17851,717/339-1500; r. 121 S. Vine St., Mt. Carmel, PA 17851,717/339-1818.
 KACZMAREK, Joanne M. '63 (See Slade).
 KACZMAREK, Pat M. Zelter (Thomas J.); '67 BSED; Tchr.; South Williamsport Area Sch. Dist., 700 Perry St., South Williamsport, PA 17701; r. 522 Clinton St., South Williamsport, PA 17701,717/323-6422.
 KACZMAREK, Thomas J.; '65 BS, '72 MS Syracuse; Tchr., Chem. & Sci.; South Williamsport Area Sch. Dist., 700 Perry St., South Williamsport, PA 17701,717/326-2801; r. 522 Clinton St., South Williamsport, PA 17701,717/323-6422.
 KADASH, Susan J.; '78; r. 55 Juliette Street, Hopelawn, NJ 08861.
 KADTKE, Carl F.; '60 BS; Sr. Sales Rep.; Boyertown Packaging Corp., 315 E. Second, Boyertown, PA 19512,215/367-2991; r. 1125 E. Fourth, Berwick, PA 18603,717/759-2144.

- KAEPPEL, Kathleen Theresa; '77 BS; Dispatcher; Thermtron Products; r. 220 Turner St., Allentown, PA 18101,215/435-4665.
- KAFKA, Albert J.; '33; r. 235 N. St. George St., Allentown, PA 18104.
- KAHLE, Shelvie; '65; r. 105 Brookside, Wasontown, PA 17777.
- KAHLER, Gary R.; '62 BSED, '76 MS; Chmn., Business Educ. Dept.; Warwick Sr. HS, 301 W. Orange St., Lititz, PA 17543,717/626-2061; r. 239 New Haven Dr., Lititz, PA 17543,717/626-4336.
- KAHLER, Laura M.; '24 (See Wendel).
- KAHLER, Mae V. Reiner (Kermit); '60 BSED; Tchr.; Mahantongo Elem. Sch., Klingerstown, PA 17941; r. Pitman, PA 17964,717/648-1013.
- KAHLER, Ruth E. Gordner (Douglas F.); '68 BS; Homemaker; r. 403 Catherine St., Bloomsburg, PA 17815,717/784-6833.
- KAHLER, Ruth H.; '19 (See Purnell).
- KAHLEY, Lovell A. Lindenmuth (Reed); '56 BS; Elem. Tchr.; North Schuylkill Sch. Dist., Box 216, Ringtown, PA 17967,717/889-3161; r. RR 1, Box 524, Ringtown, PA 17967,717/889-3275.
- KAHNY, Valetta L.; '16 (See Robinson).
- KAHOVE, Morley Hey '69 (See Tauber).
- KAISER, Brenda K. Wolfe (David H.); '68 BS; Instr.; Delaware Tech. and Comm. Coll., Georgetown, DE 19947,302/856-5400; r. RD 1, Box 1524, Greenwood, DE 19950,302/422-4382.
- KALANICK, Charles H.; '74 BS, '77 MA Ala.; Tchr.; Blount Cnty. Bd. of Educ.; r. 1002 Woodland Dr., Onoonta, AL 35121,205/625-3712.
- KALANICK, Rebecca A.; '72; r. 1238 Freas Ave., Berwick, PA 18603.
- KALANICK, Theresa E. Frank (William); '67 BS; Tchr.; Berwick Area Sch. Dist., Berwick, PA 18603; r. 638 Fowler Ave., Berwick, PA 18603,717/759-2086.
- KALBACH, Karen J.; '77 BA; r. 631 Summerhill Ave., Berwick, PA 18603.
- KALBFLEISCH, Evelyn Carol; '76, '77 MS; r. 1066 Scott Drive, N Valley Stream, NY 11580.
- KALCICH, Norma J. Marks (John I.); '70 BS; Homemaker; r. 1141 Court St., Sunbury, PA 17801,717/286-0176.
- KALCICH, Toni Lou Boyle; '73; r. 307 S River Ave., Sunbury, PA 17801.
- KALENKOSKY, William Charles; '74; r. 163 W. Washington Ave., Shenandoah, PA 17976.
- KALETA, David F.; '71 BS; Tchr.; Transfiguration Catholic Sch., 129 N. Shamokin St., Shamokin, PA 17872,717/648-6435; r. 1454 Tioga St., Shamokin, PA 17872,717/648-9898.
- KALINOSKI, Eleanor Shiffka (Anthony); '39 BS; Spec. Educ. Tchr.; Garrison Elem. Sch., Shickshinny, PA 18655,717/542-7001; r. Italy River, Mocoquoqua, PA 18655,717/542-7121.
- KALINOWSKY, Henry J., Jr.; '69 BSED; Carpenter; Media Real Estate, Baltimore Pike & Providence Rd., Merida, PA 19063,215/566-1924; r. 5200 Hilltop Dr. J11, Brookhaven, PA 19015,215/872-7021.
- KALKOWSKY, Joseph P.; '77 BS; Auditor; Dept. of HEW, Audit Agcy., 400 N. Eighth St., Richmond, VA 23240,804/782-2264; r. 1121 Westbriar Dr., Apt. 14, Richmond, VA 23233,804/740-4284.
- KALLANDER, Adrian Masanotti; '42 BSED; r. 1323 Spring Garden Ave., Berwick, PA 18603.
- KALLENBACH, George E.; '54 BS, '64 MS Lehigh; Principal; Buckingham Elem. Sch.; r. Star Tr., Erwinna, PA 18920,215/294-9396.
- KALLENBACH, Mary K.; '53 (See Fowler).
- KAM, Diane Mei Ling; '67; r. 660 Lawelawe St., Honolulu, HI 96821.
- KAMEN, Veronica O.; '24; r. 901 Main St., Forest City, PA 18421.
- KAMENAS, Edward A., Jr.; '75; r. 14 Fifth St., Kelayres, PA 18231.
- KAMERTZ, Joseph Thomas; '77 BS; Sales; Superior Tube Co., 1938 Germantown Pike, Collegeville, PA; r. 819 Oak St., Royersford, PA 19468,215/948-3062.
- KAMINSKI, Carol M.; '66 (See Grippen).
- KAMINSKI, Denise Ann '73 (See Mullen).
- KAMINSKI, Donna M.; '78; r. 70 Main Street, Mocoquoqua, PA 18655.
- KAMINSKI, Eleanor Janine; '78; r. 105 Leamoor Drive, Parsippany, NJ 07054.
- KAMINSKI, Eloise K.; '58 (See Canfield).
- KAMINSKI, John M.; '73 BSED; Ins. Agt.; Prudential Ins. Co., Shamokin, PA 17872; r. 417 E. Main St., Aristes, PA 17920,717/875-0484.
- KAMINSKI, Karen Anne '74 (See Redinski).
- KAMINSKI, Mary Ann C.; '67 (See Charles).
- KAMINSKY, Frank; '57; r. 812 Taylor Dr., Binghamton, NY 13903.
- KAMIYA, Machiko '73 (See Whittaker).
- KAMOWSKI, Rosalie K.; '61 (See Mullen).
- KANASKIE, D. J.; '77 BA; Grad. Student, Bloomsburg State; Newsriter, Reporter, Staff Announcer; Columbia Montour Broadcasting Co., WCNR, 125 W. Main St., Bloomsburg, PA 17815,717/784-1200; r. 20 W. Main St., Bloomsburg, PA 17815,717/784-3200.
- KANASKIE, David T.; '65 BS; Tchr.; South Williamsport Area Sch. Dist., 700 Percy St., South Williamsport, PA 17701,717/326-2801; r. 356 Bastian Ave., South Williamsport, PA 17701,717/322-2609.
- KANASKIE, Mary Ann C.; '73 BS; Tchr.; Shamokin Area HS, 2000 W. State St., Shamokin, PA 17872,717/648-5731; r. 1243 Pulaski Ave., Shamokin, PA 17872,717/648-1296.
- KANASKIE, Ronald B.; '55 BSED, '65 MA Bucknell; Sci. Dept. Chmn.; Shamokin Area HS, 2000 W. State St., Shamokin, PA 17872; r. RD 2, Box 59, Elysburg, PA 17824,717/672-9297.
- KANASKY, William F.; '40 BSED, '47 MEd Bucknell, '67 MSLs Drexel; Asst. Prof., Library Sci.; Kutztown State Coll., Kutztown, PA 19530,215/683-3511; r. RD, Box 217, Zieglerville, PA 19492,215/287-6284.
- KANAVY, Jo Anne K. (Thomas C.); '68 BS; Tchr.; Valley View Sch. Dist., Archbald, PA; r. 818 Old Ridge Rd., Archbald, PA 18403,717/876-4950.
- KANE, Bernard W.; '45; r. 504 Larchwood Ave., Upper Darby, PA 19082.
- KANE, Debra Mekosh (Michael); '74 BSED; Group Claims Examiner, Med.; New York Life Ins., Box 357, King of Prussia, PA 19406,215/265-4252; r. 940 Elmwood Ave., West Chester, PA 19380,215/436-8734.
- KANE, Denise C.; '72; r. 402 Crown St., Willow Grove, PA 19090.
- KANE, Elizabeth M.; '62 (See Cicero).
- KANE, James F.; '77 BA; Asst. Mgr.; Hardee's, Hummels Wharf, PA; r. 144 N. Front St., Sunbury, PA 17801,717/347-7065.
- KANE, Joseph D.; '26 BSED, '37 MA NYU; Retired Recreation & Comm. Ctr. Exec.; r. 84 Madison St., Wilkes-Barre, PA 18702,717/824-3373.
- KANE, Judith A. Joyce (Michael); '69 BS; r. 1337 Whittenburg, Ft. Worth, TX 76134,817/293-0428.
- KANE, Lucy C.; '12; r. Box 304, Malabar, FL 32950.
- KANE, Sr. M. Eileen; '23; r. Convent of Mercy, Honesdale, PA 18431.
- KANE, Marie G.; '73; r. 72 Harvey Ave., Doylestown, PA 18901.
- KANE, Nancy J.; '64 (See Crim).
- KANE, Veronica Dwyer; '54 BS; Retired; r. 902 Ft. Augusta Ave., Sunbury, PA 17801,717/286-2229.
- KANE, William Francis, Jr.; '76 BS; Research Analyst; Prof. Market Research, Ste. 191, Penn Center Rd., Philadelphia, PA 19102,215/569-1094; r. 28 Beverly Ave., Landsdowne, PA 19050,215/623-8282.
- KANIPER, Carol A.; '77 BS; Instr., Large Computer Systems; Burroughs Corp., 240 Radnor Chester Rd., Radnor, PA 19087,215/648-2606; r. 10700 E. Darnouth, GE 203, Denver, CO 80014,215/649-5623.
- KANIPER, Connie M.; '72 (See Gruber).
- KANJORSKI, Jo Anne D.; '74 (See Thomas).
- KANOL, Bessie G.; '26; r. Magnolia St., Hazleton, PA 18201.
- KANOUSE, Gary Douglas; '78; r. 919 East Tenth Street, Berwick, PA 18603.
- KANOUSE, Patricia Lee '74 (See Peattie).
- KANTNER, James R.; '39 BS, '51 MA Texas; Retired HS Tchr.; r. Box 157, 2 Byrd St., Barnesville, GA 30204,404/358-1489.
- KANTROWITZ, Martha J. Duck (Seymour); '45 BS; Homemaker; r. 1314 Market St., Lewisburg, PA 17837,717/523-3645.
- KANYUCK, Calvin W.; '52 BSED, '65 MEd Virginia; Tchr.; Chem. Biol.; Lake Lehman HS, Lehman, PA 18627,717/675-2165; r. 182 Newport St., Sheatown, Nanticoke, PA 18634,717/735-0382.
- KANYUCK, George A.; '78; r. 52 West Enterprise St., Glen Lyon, PA 18617.
- KAPES, Eugene; '64 BS, '69 MS Scranton; Guidance Couns.; Hazleton Voc. Tech. Sch., Hazleton, PA; r. RD 2, Drums, PA 18222,717/788-3190.
- KAPES, Kathleen A. Supon (Carl); '70 BS; Beautician; Self Employed; r. Derringer St., Weston, PA 18256,717/384-4304.
- KAPITAEK, Marianne '77 (See Kenthack).
- KAPLAFKA, John; '57; r. Lost Creek, PA 17946.
- KAPLAN, Nancy L. Chamonii (Harold S.); '69 BSED, '79 Reading Spec. Scranton; Kndgnt. Tchr.; Scranton Sch. Dist.; r. 1750 Pine St., Scranton, PA 18510,717/347-1972.
- KAPLER, Karen A.; '74 BS; Tchr.; St. Francis Elem. Sch., 601 Buttonwood St., Norristown, PA 19401; r. 38 Vineyard Rd., Levittown, PA 19057,215/539-5767.

- KAPOCHUS**, Leonard; '57; r. 560 W. State St., Plymouth, PA 18651.
- KAPP**, Angela B.; '78 MS; r. R308 McClure Ave., Old Forge, PA 18518.
- KAPP**, Irma '30 (See Rich).
- KAPP**, William Michael; '76; r. 1045 Taylor Ave., Scranton, PA 18510.
- KAPPEL**, Kathy W. '67 (See Thornett).
- KAPRAL**, Georgiann K. '60 (See Helmstetter).
- KAPSAK**, Edward; '59; r. 111 Drene Avenue, Ephrata, PA 17522.
- KAPUS**, Carolyn S. Woods (Robert L.); '76 BSEd; Bkpr.; r. 326 Holly Dr., San Rafael, CA 94903,415/479-4282.
- KAPUSCHINSKY**, Frances C. Mylet (Anthony); '47 BSEd; Elem. Tchr.; A. D. Thomas Sch., Hazleton, PA 18201; r. 753 Lincoln St., Hazleton, PA 18201,717/454-9997.
- KARABIN**, Marlene '71 (See Boyer).
- KARALUS**, Helen '29 (See Mosier).
- KARAM**, Anthony P.; '74 BS; Regl. Rep.; Ebasco Svcs. Inc., 2 Rector St., New York, NY 10006,212/785-2200; r. 322 Reeder St., Easton, PA 18042.
- KARAM**, Nancy A. Fisher (Thomas E.); '68 BSEd; Homemaker; r. 4301 Sunflower Dr., Rockville, MD 20853,301/929-1133.
- KARAS**, Carolyn Yost (Vincent W.); '55 BA; Elem Tchr.; Benton Area Schs.; r. Orangeville, PA 17859,717/683-5738.
- KARAS**, Gail A. '72 (See Aronoff).
- KARAS**, Louis J.; '68 BSEd, '77 MEd Lehigh; Spec. Class Tchr.; Northampton Area Sch. Dist., 1617 Laubach Ave., Northampton, PA 18067,215/262-7811; r. 1116 Hamilton St., Allentown, PA 18101,215/821-0521.
- KARCHNER**, Ellsworth E.; '71 BA; Owner; Karchner Entprs.; r. 62 Vonderheist St., Trucksville, PA 18708,717/696-1529.
- KARCHNER**, Kathleen S. Mayan; '72; r. 1532A Batfish Ct, Key West, FL 33040.
- KARCHNER**, Nancy L. Schott (William O.); '74 BS; Clerk; McWilliams Pharmacy; r. 105 Ave. D, Box 167, Riverside, PA 17868,717/275-5668.
- KARCHNER**, Quentin; '65 BS; Deputy Controller; I T & T; r. 3308 Asby Pl., Raleigh, NC 27604,919/872-7818.
- KARLONIS**, Marie D.; '68; r. 3814 Bayville Rd., Baltimore, MD 21220.
- KARLOVICH**, Dr. Raymond S.; '61 BSEd, '65 MS, '67 PhD Purdue; Prof.; Univ. of Wis., 1975 Willow Dr., Madison, WI 53706,608/262-3951; r. 5814 Yorkshire Rd., Madison, WI 53711,608/274-0540.
- KARMILOWICZ**, Kay Ann '62 (See Gordon).
- KARNES**, Helen Kent Dixon (Edward J.); '41 BS; Elem. Tchr.; Benton Area Schs., Park St., RD 2, Benton, PA 17814; r. Mendenhall Ln., Box 2, RD 2, Benton, PA 17814,717/925-6273.
- KARNES**, Ingrid E. '74 (See Bonifacino).
- KARNES**, Karen S.; '75 BS; Sec., Receptionist, Kennel Ass't.; Philip P. Metzger, VMD, 1098 W. Bainbridge St., Elizabethtown, PA 17022,717/367-7156; r. 540 E. Willow St., Elizabethtown, PA 17022,717/367-6583.
- KARNS**, Martha M. Mair; '33; r. 949 Belair Dr., Berwick, PA 18603.
- KAROLY**, Elizabeth A. Campbell (Raymond J.); '77 BSEd; Clerk; Jewelcor, Grape St., Whitehall, PA 18052; r. 139 South 15th St., Emmaus, PA 18049.
- KAROSE**, Alice W.; '26; r. 13 E. Center St., Danville, PA 17821.
- KARPINSKI**, Patrice M. '74 (See Farrow).
- KARR**, BettyAnn T. Sheroda (David F.); '70 BS, '75 MS Marywood; Instr.; Lackawanna Jr. Coll., Scranton, PA 18503,717/961-7815; r. 640 Meade St., Throop, PA 18512.
- KARSCHNER**, Betty I. Wagner (Richard E.); '68 BS, '72 MA; Elem. Tchr.; Benton Area Schs., Park St., Benton, PA 17814,717/925-2651; r. RD 3, Benton, PA 17814,717/458-6918.
- KARUZA**, Kit Charles; '69 BSEd; Social Studies Tchr.; Dallas HS, Dallas, PA; r. 98 Rice St., Truckville, PA 18708,717/696-3481.
- KARVER**, Jana C. '73 (See Miller).
- KARWACKI**, Frank J.; '67 BSEd, '71 MEd; Chmn. Dept. of Sci., Biol. Tchr.; Mt. Carmel Area Sr. Jr. HS, W. Fifth St., Mt. Carmel, PA 17851,717/339-1500; r. 127 W. Water St., Mt. Carmel, PA 17851,717/339-1065.
- KARYCKI-VERNON**, Dalores A.M. '71 (See Honecker).
- KASACZUN**, Alice H. '31 (See Tomkiewicz).
- KASALES**, Matilda Kirticklis (John A.); '36 BSEd; Retired; r. 530 E. Broad St., Tamaqua, PA 18252,717/668-2211.
- KASANDER**, Michael; '66 BS, '67 MEd; Tchr.; Bethlehem Area Sch. Dist., Bethlehem, PA; r. 116 Rhume St., Nesquehoning, PA 18240,717/669-9007.
- KASARDA**, Emil G.; '63 BSEd, '69 MEd; Tchr.; D.A. Harman Jr. HS, Hazleton, PA; r. RD 2, Lattimer Rd., Box 184, Hazleton, PA 18201,717/455-3678.
- KASCHAK**, Mary C. '69 (See Pierce).
- KASE**, Gareth T.; '66 BS; Tchr.; Woodrow Wilson HS, 3001 Green Ln., Levittown, PA 19057; r. 731 Cedar St., Bristol, PA 19007,215/788-3049.
- KASE**, Harriet '09 (See Toland).
- KASE**, Katharine M. '18 (See Yeager).
- KASE**, Margaret M. '74 (See Rixey).
- KASE**, Mary E. Rothermel; '63 BS; Tchr.; Union Town Elem. Sch., Shamokin, PA 17872,717/648-3902; r. Box 343, RD 5, Danville, PA 17821,717/672-2649.
- KASH**, Celia H.; '25; r. RD 3, Berwick, PA 18603.
- KASHELLA**, John G.; '74 BS; r. 219 11th St., Philipsburg, PA 18686,814/342-2022.
- KASHIMBA**, Frank S.; '68 BA; Owner; Frank S. Kashimba and Assocs. Realty, Rt. 6, Greeley, PA 18425,717/226-2139; r. Greeley Lake Rd., Box 221, Greeley, PA 18425,717/685-7158.
- KASHIMBA**, Linda C. '70 (See Kurdziel).
- KASHIMBA**, Raymond P.; '63; r. 110 W High St, Milford, PA 18337.
- KASHLAK**, Ronald G.; '68 BSEd, '73 MEd Temple; Spec.; Schuylkill Carbon Agency, CETA Manpower, Jim Thorpe, PA 18229; r. 351 E. Railroad St., Nesquehoning, PA 18240,717/669-6667.
- KASHNER**, Dale E.; '73; r. RD 2, Danville, PA 17821.
- KASHNER**, Danny A.; '74 BS; Tchr.; Memorial Elem. Sch., Bloomsburg, PA 17815,717/784-7885; r. 239 McGuire Pk. Dr., Bloomsburg, PA 17815,717/784-1225.
- KASHNER**, Elizabeth Kessler; '23; Retired Tchr.; r. 125 Forest Rd., Bloomsburg, PA 17815,717/784-2676.
- KASHNER**, Harold; '75; r. RD 2, Bloomsburg, PA 17815.
- KASHNER**, Harold R.; '62; r. RD 2, Bloomsburg, PA 17815.
- KASHNER**, Mary K. Cuber (James); '58 BS; Homemaker; r. 314 Garden Rd., Oreland, PA 19075,215/884-3061.
- KASHNER**, Molyne Keiner "Molly" (David B.); '60 BSEd, '60 EEd; Jr. HS Sci. Tchr.; Sacred Heart Sch., Prospect St., Newport, VT 05855,802/334-8020; r. Pine Hill, Newport, VT 05855,802/334-7262.
- KASHNER**, Robert J.; '50 BSEd, '59 MS Temple; Guidance Couns.; Toms River HS South, Hyers St., Toms River, NJ 08753,201/341-9200; r. 88 Nautilus St., Beachwood, NJ 08722,201/349-6394.
- KASHUBA**, Jessie A.; '77; r. Rd 1 Lamington Rd, Bedminster, NJ 07921.
- KASHUBA**, Margaret K.; '50; r. Rd 1 Lamington Rd, Bedminster, NJ 07921.
- KASHUBA**, Stephen Anthony; '76; r. 710 W. Third, Portales, NM 88130.
- KASKIE**, Barbara; '70; r. Shamokin, PA 17872.
- KASPER**, Carol A. Daub (Frank A.); '77 BSEd; Sr. Clerk, Bookkeeping; Agway Petroleum Corp., 40 N. Market St., Elizabethtown, PA 17023,717/362-3361; r. 349 Deitrich Ave., Orwin, PA 17980,717/647-2756.
- KASPER**, Denise T.; '77 MEd; r. Lake Naomi, Pocono Pines, PA 18350.
- KASPER**, Dennis J.; '73; r. 219 East St, Williamstown, PA 17098.
- KASPER**, John J.; '59; r. 64 James St, White House Station, NJ 08889.
- KASPER**, Patrick B.; '71 BS; Tchr.; Upper Dauphin Area Sch. Dist., N. Second St., Lykens, PA 17048,717/453-7022; r. 229 E. Market St., Williamstown, PA 17098,717/647-4805.
- KASTELIC**, Ernest; '49; r. 33 Pine St, Cornwall On Hudson, NY 12520.
- KASZOWICZ**, Jane '66 (See Trochimowicz).
- KATALINAS**, Mary E. '61 (See Macknis).
- KATCH**, David J.; '73 BS; Acct.; US Govt.; r. 549 Chessbriar Dr., Bethel Park, PA 15102,412/831-7664.
- KATHERMAN**, Margaret Ruth; '76; r. 16 W King St, York, PA 17401.
- KATLAVKA**, Michaeline Bloschock (Gene); '69 BS; Homemaker; r. 2318 Colonial Ct., South League City, TX 77573,713/554-7178.
- KAUFER**, Terri J. '74 (See Mayers).
- KAUFFMAN**, Brenda L. '72 (See Herbert).
- KAUFFMAN**, Gail O.; '68; r. Summerdale Apts, Presque Isle, ME 04769.
- KAUFFMAN**, June M. Ramer (Derl); '71 BS, '74 MEd; Tchr.; Grace Lutheran Church, Spruce St., Sunbury, PA 17801; r. 207 King Ave., Shamokin Dam, PA 17876,717/743-7267.
- KAUFFMAN**, Karen Louise; '75; r. 90 R Winter Ln, Enola, PA 17025.
- KAUFFMAN**, Margaret '45 (See Candrick).
- KAUFFMAN**, Sharon L.; '71 BSEd, '75 MS Shippensburg State; Instr.; Lehigh Cnty. Comm. Coll., Schuylkill, PA 18078,215/799-1137; r. 133 North 14th St., Allentown, PA 18103,215/355-4533.

KAUFMAN, D. Lucille '26 (See Foukraud).
 KAUFMAN, Jill M. '73 (See Andrews).
 KAUFMAN, Marilyn; '69; r. 12 Howard Ave, Pawtucket, RI 02860.
 KAUFMAN, Nancy L. B. '68 (See Scholl).
 KAUFMAN, Roberta L.; '74; r. 40 Winterberry Lane, Willingboro, NJ 08046.
 KAUFMAN, Sandra E. Kline (John E.); '75 BSEd; Tchr.; Midd-West Sch. Dist., Middleburg, PA 17842; r. Neavertown, PA 17813.
 KAUTLER, Richard H.; '64; r. 1509 Nissley Rd, Landisville, PA 17538.
 KAUTZ, William D.; '57 BS, '61 MED Penn., '70 EdD Penn. State; Dir., Bur. of Acad. Programs; Penn. Dept. of Educ., Box 911, Harrisburg, PA 17126, 717/787-4313; r. 208 Oak Dr., New Cumberland, PA 17070, 717/774-0694.
 KAUFWELL, Edward P.; '72; r. 891 Vedado Way NE apt. 3, Atlanta, GA 30308.
 KAVANAGH, Steven Thomas; '77 BS; Sales Rep.; Davey Lawnscape Co., 215/825-9060; r. B10 Westtown Mews, West Chester, PA 19380, 215/648-0764.
 KAVETSKI, Susan A. '73 (See White).
 KAYES, Priscilla I. Zimmerman (Robert J.); '70 BS; Homemaker; r. 46 Walnut Ln. A.O., Macungie, PA 18062, 215/395-6410.
 KAYHANFAR, Cheryl A. Roat; '74 BS; Tchr.; American Sch. of Isfahan; r. 2 Walnut, Danville, PA 17821, 717/275-2281.
 KAZALONIS, Toni J. '74 (See Patronik).
 KAZAR, Mary A.; '74 BS, '77 MEd; Tchr.; Upper Dauphin Sch. Syst., Lykens, PA 17048; r. 834 W. Chestnut St., Shamokin, PA 17872, 717/648-3819.
 KAZMEROVICZ, Charles J.; '49 BSEd; Retired HS Tchr.; r. 97 William St., Plains, PA 18705, 717/822-9269.
 KEAGLE, Patricia M. Warunik (Robert J.); '67 BSEd; Homemaker; r. Box 297, RD 1, Accord, NY 12404, 914/626-0066.
 KEAGLE, Robert J.; '66 BSEd; Social Studies & Reading Tchr.; Rondout Valley Central Schs., Kysyrike Rd., Accord, NY 12404, 914/687-7631; r. Box 297, RD 1, Accord, NY 12404, 914/626-0066.
 KEARNEY, Barbara Falkowski (Thomas P.); '70 BS; Admin. Asst.; Siemens Corp., 186 Wood Ave., Iselin, NJ 08830, 201/494-1000; r. 19F Westminster Blvd., South Amboy, NJ 08879, 201/727-5012.
 KEARNEY, Bonnie K.; '69; r. 500 E. Washington Ave., Newtown, PA 18940.
 KEARNEY, Christine W. Stevenson (Walter J.); '71; Sales Rep.; Pelzman-Grab Housewares Distributor, 6630 Electronic Dr., Springfield, VA 22151, 703/354-2300; r. 10417 Windfall Ct., Damascus, MD 20750, 301/253-6719.
 KEARNEY, George L.; '50 BS, '62 MEd Bucknell; Tchr., Dept. Chmn., Eng.; Barron Collier HS, Cougar Dr., Naples, FL 33942, 813/597-8171; r. 2461 11th St., N., Naples, FL 33940, 813/261-0647.
 KEARNEY, Walter J.; '68 BSEd, '72 MEquiv.; Social Studie & Math. Tchr.; Sherwood Elem. Sch., Rt. 108, Sandy Spring, MD, 301/924-4041; r. 10417 Windfall Ct., Damascus, MD 20750, 301/253-6719.
 KEARNS, Carolyn V. Space; '02; r. 27 E 7th St, Wyoming, PA 18644.
 KEARNS, Donald C.; '51; r. 75 Madison St, Saratoga Spring, NY 12866.
 KEARNS, Iva-Anne Klingaman (Howard V.); '68 BS, '76 MEquiv Penn. State; Primary Tchr.; Cheltenham Twp. Sch. Dist., Elkins Park, PA 19117, 215/886-9500; r. 1343 Pinyon St., Trevoise, PA 19047, 215/357-6790.
 KEARY, Velma L. Nelson; '25; r. 209 E Maple Ave, Merchantville, NJ 08109.
 KEATING, E. Lynn '73 (See Graham).
 KEATING, Florence E. '36 (See Robinson).
 KEATING, Genevieve Hoysock (Daniel J.); '74 BS, '79 MS; Speech Clinician; Berks Cnty. Independent Unit 14, Hamburg Ctr., Hamburg, PA, 215/562-3816; r. RD 1, Schuylkill Mountain Rd., Schuylkill, PA 17972, 717/385-1611.
 KEATING, Philip T.; '76 BA, '78 MS Scranton; Programmer Spec.; CMSU, Box 219, Danville, PA 17821, 717/275-5922; r. RD 3, Bloomsburg, PA 17815, 717/784-0872.
 KECK, Bette A.; '72 BSEd; Kndgtn. Tchr.; Upper Moreland Sch. Dist., Willow Grove, PA 19090; r. 1014 Quarry Rd., Perkasie, PA 18944.
 KECK, Maryann T. Schwartz (James M.); '71 BS; Homemaker; r. 59 Squirrel Heath Rd., Fairport, NY 14450, 716/223-8317.
 KECK, Raymond R.; '75; r. 161 Greyhorse Rd., Willow Grove, PA 19090.
 KEDER, Kathleen C. '74 (See Pitcavage).

KEEFE, Evelyn Morley (Richard J.); '69 BSEd; Business Educ. Instr.; Belmont HS, 221 Concord Ave., Belmont, MA 02178, 617/484-4700; r. 11 Clarendon Rd., Belmont, MA 02178, 617/489-1457.
 KEEFE, Richard J.; '68 BSEd, '76 MED Boston Univ.; Pers. Rep.; Northeastern Univ., 360 Huntington Ave., Boston, MA 02115, 617/437-2230; r. 11 Clarendon Rd., Belmont, MA 02178, 617/489-1457.
 KEEFER, Beth A. Powlus (David E.); '71 BS; Grad. Student, Millersville State Coll.; OASIS Dir., Day Care for Elderly; Oxford Manor Presby. Home, 7 Locust St., Oxford, PA 19363, 215/932-2900; r. RD 2, Box 222, Nottingham, PA 19362, 717/529-2095.
 KEEFER, David E.; '71 BS; Elem. Tchr.; Oxford Area Sch. Dist., 301 S. Fifth St., Oxford, PA 19363, 215/932-4040; r. RD 2, Box 222, Nottingham, PA 19362, 717/529-2095.
 KEEFER, Deborah J. Fenstermacher (Stephen E.); '70 BS; Homemaker; r. 2204 Platenstrasse, Apt. B-2, Frankfurt, Germany.
 KEEFER, Debra L.; '76 MED; r. RD 1, Box 204K, Shamokin, PA 17872.
 KEEFER, Edith C. '39 (See Hartman).
 KEEFER, Edna M. '58 (See Powell).
 KEEFER, Eugene M.; '47 BS, '49 MS Bucknell; Dir., Elem. Educ.; Selingsrove Area Sch. Dist., North 18th St., Selingsrove, PA 17870, 717/374-1144; r. RD 1, Box 155, Selingsrove, PA 17870, 717/374-8960.
 KEEFER, Evelyn M. Heiser; '33; r. 317 Main St., Watsontown, PA 17777, 717/538-9312.
 KEEFER, Hazel Keefer '31 (See Ashworth).
 KEEFER, Janet D. '73 (See Rump).
 KEEFER, Joseph P.; '56 BSEd; Pers. Mgr.; Container Corp. of America, Longford Rd., Oaks, PA 19456, 215/935-4256; r. 356 Lancaster Ave., Hatboro, PA 19040, 215/675-7394.
 KEEFER, Joyce Elizabeth; '73; r. Rt 2 Box 2066A, Wapato, WA 98951.
 KEEFER, Lawrence V.; '20, AM Mich.; Retired Tchr.; r. RD 3, Huntingdon, PA 16652, 814/643-3088.
 KEEFER, Margaret E. '24 (See Brumbach).
 KEEFER, Marilyn '59 (See Carter).
 KEEFER, Minnie J. Rowe (Samuel P.); '30; Retired Elem. Tchr.; r. 34 S. Main St., Apt. 510, Wilkes-Barre, PA 18701, 717/829-0045.
 KEEFER, Stephen E.; '70 BSEd; Auditor Supv.; US Army Audit Agcy., Box 7, APO New York, NY 09710; r. 2204 Platenstrasse, Apt. B-2, Frankfurt, Germany.
 KEEGAN, John D.; '65; r. Box 34, Pardeesville, PA 18243.
 KEELER, Frances R.; '23; Retired Tchr.; r. 37 Pierce St., Kingston, PA 18704, 717/287-8219.
 KEELER, Hazel E. '46 (See Brooks).
 KEELER, Linda A. '73 (See King).
 KEELER, Lola '27 (See Pulling).
 KEELER, Lucy M. '30 (See Ennis).
 KEELER, Ronald F.; '34 BS, '42 MA Minn.; Librarian, Writing Instr.; Intermountain Bible Coll., 1420 North 12th St., Grand Junction, CO 81501, 303/242-4902; r. 1236 Kennedy, Grand Junction, CO 81501.
 KEELER, Ruth E. Thomas; '53 BS; Tax Clnst. & Tax Course Tchr.; H & R Block, 384 East St., Bloomsburg, PA 17815, 717/784-2455; r. R 4, Bloomsburg, PA 17815, 717/784-5794.
 KEELER, Victor, III; '69; r. 21 Jackson Rd Lk Heritage, Gettysburg, PA 17325.
 KEEN, Dale Francis; '77; r. RD 1, E. End Blvd., Box 737, Wilkes-Barre, PA 18702.
 KEEN, Dolores Y. '63 (See Tironi).
 KEEN, Jessie E. '25 (See Deeter).
 KEEN, Margaret C. Buser; '70; r. 213 S Hendricks Ave, Exton, PA 19341.
 KEEN, Richard C.; '67; r. 213 Hendricks Ave, Exton, PA 19341.
 KEEN, Ruth; '23; Retired; r. 93 E. Main St., Glen Lyon, PA 18617, 717/736-6377.
 KEEN, Theodore R.; '26, '36 MED Penn. State; Retired Jr. Sr. HS Principal; r. 712 Susquehanna, wyoing, PA 18644, 717/693-2622.
 KEEN, Winifred '59 (See Howell).
 KEENAN, Peggy A. Lewis (John S.); '48 BS, Ctr. West Chester; Elem. Tchr.; East Pikeland Schs., S. Gay St., Phoenixville, PA 19460, 215/933-8861; r. 33 Fourth Ave., Phoenixville, PA 19460, 215/933-7247.
 KEENE, Timothy G.; '77 BS; Sales Engr.; Glennel Corp., Rt. 100, Chester Springs, PA 19425; r. 4403 Laurel Rd., Apt. 307, Brunswick, OH 44212, 216/225-0922.
 KEENER, Kathryn '43 (See Dildine).
 KEENER, Paul L.; '51 BS, '66 MS SUNY, New Paltz; Assoc. Prof., Educ.; State Univ. of New York, Hawkins Hall, Plattsburgh, NY

- 12901, 518/564-5171; r. Box 563, Lake George, NY 12845, 518/668-5251.
- KEENER, Robert M.**; '73 MED; r. 100 Broad St, Ashland, PA 17921.
- KEENEYSIDE, Greta M.** Udelhofen (Reg. D.); '12; r. Sr. Citizens Residence Towers 2222 Lakeshore Rd. W. Rm 819, Oakville, Ont., 525545 Canada.
- KEES, Susan K.**; '71; r. 1350 Spring Dr., Reno, NV 89502.
- KEESLER, Mary Elizabeth** '41 (See Sherwood).
- KEHLER, Deborah H.** '34 (See Strunk).
- KEHLER, Helen J.** '26 (See Gradwell).
- KEHLER, Linda J.** '70 (See Freed).
- KEHLER, Mabel** '31 (See Strouse).
- KEHLER, Meriam M.**; '20; r. Main St., Locust Dale, PA 17945.
- KEHLER, Todd A.**; '77 BSED; Tchr.; Capital Area IU, 26 N. Ninth St., Lemoyne, PA 17011, 717/763-7043; r. 165 Susquehanna Ave., Enola, PA 17025, 717/732-4819.
- KEHLER, Wanda** '46 (See Edelman).
- KEHREL, John D.**; '75 BA; CPA; Pait, Weller & Baker, Philadelphia, PA; r. 113 Woodlawn Ave., Willow Grove, PA 19090, 215/659-4384.
- KEHREL, Linda Weiss** (John D.); '76 BS; Homemaker; r. 113 Woodlawn Ave., Willow Grove, PA 19090, 215/659-4384.
- KEHRER, Dawn L.**; '78 MS; r. 4401-b Ontario Dr, Harrisburg, PA 17111.
- KEHRES, Faith E.** '62 (See Bell).
- KEHRLI, Jill D.**; '75 BSED; r. 25 W. Tioga St., Tunkhannock, PA 18657, 717/836-1336.
- KEHS, John J.**; '76 BS; Fin. Analyst; General Battery Corp., Northwest Indust., Inc., Box 1262, Reading, PA 19603, 215/929-0771; r. 143 College St., Boyertown, PA 19512, 215/367-9140.
- KEIERS, Mary Kathleen**; '74; r. 127 Irving Ave., Providence, RI 02905.
- KEIFER, Althea C.** Kleppinger (Richard W.); '67 BSED; Tchr.; March Elem. Sch., Monroe & Reeder Sts., Easton, PA 18042; r. 1400 Derhammer St., Easton, PA 18042, 215/523-3276.
- KEIFER, Dr. David A.**; '70 BS, '78 EdD Lehigh; Asst. Supt.; Saucon Valley Sch. Dist., 1050 Main St., Hellertown, PA 18055, 215/838-7026; r. 2316 Wagonwheel Dr., Easton, PA 18042, 215/258-4850.
- KEIFER, Dolores** '75 (See Kreischer).
- KEIFER, Jane E.** Thomas (David A.); '69 BS; Elem. Tchr.; Tracy Sch., Tatamy Rd., Easton, PA 18042, 215/258-2361; r. 2316 Wagonwheel Dr., Easton, PA 18042, 215/258-4850.
- KEIFER, Steven P.**; '74 BSED; Math Tchr.; Danville Jr. HS, Front St., Danville, PA; r. RD 4, Berwick PA 18603, 717/752-5641.
- KEIL, Janice C.**; '74, '75; r. 5320 Oxford Dr Apt 95, Mechanicsburg, PA 17055.
- KEIL, Terry** '65 (See Miller).
- KEIM, Diane Marie**; '77; r. 12 Mill Ln., Linfield, PA 19468.
- KEIM, Edna R.** '54 BSED, '62 MED Temple; Tchr.; West Chester Area Sch. Dist.; r. Rose Hill Apt J-1, 1316 W. Chester Pike, West Chester, PA 19380, 215/692-6242.
- KEIM, Linda** '72 (See Thomas).
- KEIM, Michelle Renee**; '78; r. 249 North Broad Mt Ave, Frackville, PA 17931.
- KEINARD, Karen M.**; '74; r. RD 1, Box 5661, Temple, PA 19560.
- KEINER, Helen I.** Culp (Harold I.); '35 BSED; Retired Tchr.; r. 507 S. River St., Wilkes-Barre, PA 18702, 717/822-5703.
- KEINER, Molvee** '60 (See Kashner).
- KEIP, Jean Christine** Willing (Michael); '76 BSED; Tchr.; Child Development Ctr., Pine St., Tamaqua, PA 18252, 717/668-5404; r. 2 Hunter St., Tamaqua, PA 18252.
- KEIPER, Nancy Louise**; '75; r. Lake Sheridan, RD 2, Nicholson, PA 18446.
- KEIPER, Ruth A.** Namet (Richard P.); '67 BSED; Tchr.; Allentown Schs., Allentown, PA; r. 1453 Exeter Rd., Allentown, PA 18103, 215/797-2464.
- KEISER, Agnes Freas** (Thomas H.); '10; r. 3 Redwood Dr., Woodbury, NJ 08096, 301/848-7161.
- KEISER, Boyd T., Jr.**; '70 BS; Custodian; Farms Best Restaurant & Gift Shop, East Lewisburg, PA; r. 241 N. Front St., Milton, PA 17847, 717/742-4498.
- KEISER, Carson R., Jr.**; '78 MED; r. 502 S Main St, Jersey Shore, PA 17740.
- KEISER, Edwin R.**; '49 BA, '57 MA Neb.; Curriculum Spec. for the Practical Arts; Northwest HS, Omaha, NE 68134, 402/572-5910; r. 9830 Laurel, Omaha, NE 68134, 402/572-6060.
- KEISER, Frederick W.**; '69 BA; SSqt.; USAF, Robins AFB, GA 31098, 912/926-3573; r. 1057 B, 10th St., Robins AFB, GA 31098, 912/923-8928.
- KEISER, Katherine Kulick** (Ronald J.); '73 BA, '79 MA Kutztown; Homemaker; r. 1026 North 11th, Reading, PA 19604, 215/376-4407.
- KEISER, Mary Egan** (Dennis W.); '77 BSED; Tchr.; Immaculate Conception Sch., Sixth St., Berwick, PA 18603, 717/752-3888; r. 493 W. Pine Ave., Bloomsburg, PA 17815, 717/759-3425.
- KEISER, Myrtle E.** '17 (See Shepherd).
- KEISER, Norman F.**; '50 BS, '51 MA Scranton, '54 PhD Syracuse; Prof., Econ.; San Jose State Univ., San Fernando St., San Jose, CA 95129, 408/277-2758; r. 15400 Hume Dr., Saratoga, CA 95070, 408/354-7598.
- KEISER, Ronald J.**; '71 BA; Sales Rep.; Reliable Elec. Co., 926 New Holland Rd., Reading, PA 19607, 215/777-6561; r. 1026 North 11th, Reading, PA 19604, 215/376-4407.
- KEISER, Samuel E.**; '63; r. Eng. Dept. Kutztown State Coll., Kutztown, PA 19530.
- KEISER, Shirley J.** '47 (See Hawk).
- KEISTER, Diane M.** Geise (Bruce); '75 BSED; Tchr.; Typing; Sharon Hill HS, Kenny St. & Coates Ave., Sharon Hill, PA 19079, 215/586-5300; r. 701 B Spruce St., Collingsdale, PA 19023, 215/534-0652.
- KEISTER, Susan K.**; '75 MED; r. 1003 N. Orange St., Selingsgrove, PA 18780.
- KEISTER, Walter Diem**; '75; r. 5 Barton St., Lewisburg, MD 17837.
- KEITHAN, Eloise N.** Brown (Mark L.); '72 BS, '77 MS Bucknell; HS Math Tchr.; Milton Area Sch. Dist., 700 Mahoning St., Milton, PA 17847, 717/742-7614; r. RD 3, Box 440, Milton, PA 17847, 717/742-3602.
- KEITHAN, Mark L.**; '72 BS, '77 MS Bucknell; Tchr.; Warrior Run Sch. Dist., RD 1, Turbotville, PA 17772; r. RD 3, Box 440, Milton, PA 17847, 717/742-3602.
- KELCHNER, Charles L.**; '40 BS, '50 MA American; Retired US Dept. of Energy; r. 1607 Parham Rd., Silver Spring, MD 20903, 301/434-6621.
- KELCHNER, Erma** ..; '31; Retired; r. Applewood Mnr., RD 1, Dallas, PA 18612, 717/675-3017.
- KELCHNER, Marvin R.**; '63 BSED, '73 Med; Tchr.; Warrior Run Middle Sch.; r. 1025 E. Sixth St., Berwick, PA 18603, 717/759-0200.
- KELCHNER, Robert Seybert**; '78; r. Box 006, Beach Haven, PA 18601.
- KELCHNER, Rod C.**; '56 BSED, '63 MS Bucknell; Dean of Students; Mansfield State coll., 209 Memorial Hall, Mansfield, PA 16933, 717/662-4405; r. Box 109, Covington, PA 16917, 717/659-5457.
- KELCHNER, Willard F.**; '68 BS; Systems Analyst; Control Data, Minneapolis, MN; r. 17308 Padon Dr., Eden Prairie, MN 55343, 612/938-0698.
- KELDER, Jeanne** '50 (See Gunn).
- KELDER, Thelma C.**; '30; r. 199 N. Fourth St., Towanda, PA 18848.
- KELEMAN, Louis J.**; '56 BS; Tchr.; Phillipsburg HS, Phillipsburg, NJ 08865; r. 652 Hayes St., Bethlehem, PA 18015.
- KELESKY, Deborah A.**; '74; r. 218 N. Fillmore Ave., Scranton, PA 18504.
- KELLENBERGER, Robert Paul**; '78; r. 400 W Main St Bldg 1-1, Endicott, NY 13760.
- KELLER, Alice Williams** (Rutter L.); '24 Cert.; Former Music Tchr.; r. 379 E. Third St., Bloomsburg, PA 17815, 717/784-4754.
- KELLER, Anita L.** '62 (See Friedel).
- KELLER, Annie E.** Cassel; '13; r. RD 2, Box 1, Hummelstown, PA 17036.
- KELLER, Betty Ruth** '68 (See Luchak).
- KELLER, Beverly Unger** (Brant); '65 BSED; Homemaker; r. 2210 Grampian Blvd., Williamsport, PA 17701, 717/326-0792.
- KELLER, Bonnie M.** Wallos; '68; r. 3955 Dunbarton Way, Roswell, GA 30075.
- KELLER, Carol A.** Reckowski; '76 MED; r. 1000 Conestoga Rd., Rosemont, PA 19010.
- KELLER, Connie L.** '70 (See Nespoli).
- KELLER, Daniel Charles, Jr.**; '60 BS Ed, '68 MS Penn.; Guidance Couns.; Havenford Twp. Jr. HS, Darby Rd., Havertown, PA 19183, 215/446-4570; r. 2221 Mt. Vernon St., Philadelphia, PA 19130, 215/765-2555.
- KELLER, Derlene** '60 (See Canouse).
- KELLER, Doris** '48 (See Hosler).
- KELLER, Doyle C.**; '32; r. Hughesville, PA 17737.
- KELLER, Edna K.** '40 (See McBride).
- KELLER, Effie L.** Rarig (Earl); '26; Retired; r. Box 96, Montandon, PA 17850, 717/524-2664.
- KELLER, Dr. Elhanan L.**; '63 BSED, '73 PhD NYU; Assoc. Prof., Chem.; Trenton State Coll., Box 940, Hillwood Lake, Trenton, NJ 08625, 609/771-2463; r. 5070 Chandus Way, Tobyhanna, PA 18466, 717/894-8701.

- KELLER, Elizabeth K. '26 (See Epler).
 KELLER, Ethel M. '32 (See Long).
 KELLER, Frances J.; '72 BSEd; Personnel Mgt.; Lincoln Bank, 1535 Locust St., Philadelphia, PA 19102, 215/546-6800; r. 357 Meetinghouse Rd., Jenkintown, PA 19046, 215/885-4357.
 KELLER, Grace Williams (Harold W.); '23 Cert., '44 MA Columbia, '28 BA Susquehanna; Retired Tchr.; r. 135 Sherwood Dr., Bloomsburg, PA 17815, 717/784-5230.
 KELLER, Harry, Jr.; '74; r. 136 South 14th St., Easton, PA 18042.
 KELLER, Helen M.; '32 BSEd, '59 MSW Loyola, Chicago; Retired Social Worker; r. 222 Maple St., Mifflinburg, PA 17844, 717/966-0285.
 KELLER, Helen T.; '73 BS, '77 Med Penn. State; Tchr.; Acad. at Notre Dame de Namur, 560 Sproul Rd., Villanova, PA 19501; r. 443 Hurst St., Bridgeport, PA 19405, 215/272-4249.
 KELLER, Henrietta; '23; r. RD 6, Bellows Hollow Rd., Danville, PA 17821.
 KELLER, Jack; '66; r. 1398 Creek St, Rochester, NY 14625.
 KELLER, Jay L.; '67; r. RD 1, Catawissa, CA 17820.
 KELLER, Jeanne '45 (See Epley).
 KELLER, Joel B.; '76 BSEd; r. 60 Wood St., Wilkes-Barre, PA 18702, 717/823-5508.
 KELLER, Karen R. '64 (See Peffer).
 KELLER, Linda L. '69 (See MacArthur).
 KELLER, Lydia F. Shirk; '49; r. Ridgeview Rd, Princeton, NJ 08540.
 KELLER, Margaret Yohn (George F.); '57 BS; Sec., Treas.; Keller Manne Svc., Inc., Port Trevorton, PA 17864, 717/374-8169; r. Box 57, Port Trevorton, PA 17864, 717/374-1256.
 KELLER, Margaret A. Benfield; '29; r. 30 Lawson Pl., Conyngham, PA 18219.
 KELLER, Margaret D. '28 (See Riehl).
 KELLER, Mary '68 (See Duttera).
 KELLER, Michael William; '78; r. Rd 2 Box 453, Sunbury, PA 17801.
 KELLER, Rickey B.; '72; r. 228 W 5th St, Bloomsburg, PA 17815.
 KELLER, Robert C.; '73 BSEd; Acct.; Raymond Intl., 2175 Norcross Tucker Rd., Norcross, GA 30071, 404/448-1130; r. 500 Debra Dr., Marietta, GA 30066, 404/427-7051.
 KELLER, Ronald William; '75; r. 1917 N. Washington Ave., Scranton, PA 18509.
 KELLER, Sandra A.; '78; r. 119 Harmil Road, Broomall, PA 19008.
 KELLER, Suzanne Osborn (William R.); '57 BS; r. 112 Yeager Ave., Forty Fort, PA 18704, 717/288-4384.
 KELLER, Verna M. '27 (See Hill).
 KELLER, William J.; '63 BSEd, '68 MEd Temple; Math Tchr.; North Pocono Sch. Dist., Church St., Moscow, PA 18444, 717/842-7676; r. 536 Deerfield Dr., Clarks Summit, PA 18411, 717/587-5561.
 KELLERMAN, Ruth B. Avery; '28; r. Ft. Lauderdale, FL 33313.
 KELLEY, Ann Grace '23 (See Kirby).
 KELLEY, Anne M. '53 (See Stonik).
 KELLEY, Andrew F.; '61 BS, '75 MS Trenton State; Business Educ. Tchr.; Pennsauken HS, Hylton Rd., Pennsauken, NJ 08110, 609/662-8500; r. 7467 Harvey Ave., Pennsauken, NJ 08109, 609/662-6626.
 KELLEY, Eugene Richard; '78; r. 309 Wright Street, Lock Haven, PA 17745.
 KELLEY, Jane N. Solenberger (Thomas M.); '75 BSEd; Tchr.; Towanda Area HS; r. 602 Fourth St., Towanda, PA 18848, 717/265-9808.
 KELLEY, Laura G. '33 (See Bollinger).
 KELLEY, Mary M. Tier (Charles D.); '59 BSEd, '63 MEd Penn. State; r. Box 416, US Naval Station, FPO New York, NY 09593.
 KELLEY, Thomas M.; '78 Cert.; Tchr.; Towanda Area M.S., Towanda, PA; r. 602 Fourth St., Towanda, PA 18848, 717/265-9808.
 KELLNER, Robin M.; '73 BS; Elem. Tchr.; Tamaqua Area Sch. Dist., Box 112, Tamaqua, PA 18252, 717/668-1101; r. 404 Gay St., Tamaqua, PA 18252, 717/668-1036.
 KELLOGG, Lt.Col. USMC (Ret. Paul H.); '60 BS; VP, Dev.; St. John's Military Sch., Box 838, Salina, KS 67401, 913/823-6343; r. Qtrs. 1, Salina, KS 67401, 913/827-1668.
 KELLY, Anne Morgan; '26; r. 194 Green St., Edwardsville, PA 18704.
 KELLY, Anne E.; '70 BSEd, MS Penn. State; Psychological Svcs. Assoc.; Laurelton Cir., Laurelton, PA 17835, 717/922-3311; r. RD 1, Box 247-B, Boalsburg, PA 16827, 814/466-6851.
 KELLY, Arthur W., Jr.; '71; r. Clearwater, FL 33515.
 KELLY, Barbara C.; '67; r. 128 Treaty Rd., Drexel Hill, PA 19026.
 KELLY, Coletta Mayan (Robert J.); '29; Homemaker; r. Box 112A, RD 2, Catawissa, PA 17820, 717/356-7608.
 KELLY, David M.; '77 BA; Claims Adjustor; Crawford & Co., 460 Market St., Williamsport, PA, 717/326-3326; r. 422-A Williamsburg Dr., Harrisburg, PA 17109, 717/323-3112.
 KELLY, Diane P.; '75 BS, '77 MA Trenton State; Speech Clinician; Montgomery Cnty. Intermediate Unit, 605B Main St., Norristown, PA 19422, 215/539-8550; r. 325 S. Warminster Rd., Apt. C-1, Hatboro, PA 19040, 215/674-2059.
 KELLY, Donnell Walther (Fred W., Jr.); '69 BSEd; Tchr.; Selinsgrove Sch. Syst.; r. 38 Greenbrier Ave., Selinsgrove, PA 17870, 717/743-8284.
 KELLY, Elsie Maust (William D.); '21 Cert.; Homemaker; r. 6811 Glenmont St., Falls Church, VA 22042, 703/533-1315.
 KELLY, Florence M. Klemm; '66 BS, '72 MEd; Tchr.; Mt. Carmel Elem. Sch.; r. 514 W. Fourth St., Mt. Carmel, PA 17851, 717/339-1606.
 KELLY, Irma R. Anselmi; '38 BSEd; Retired Elem. Tchr.; r. 527 Butler Ave., Wyoming, PA 18644, 717/693-2648.
 KELLY, James A.; '72 BSEd, '77 MS Beaver; Sci. Tchr.; Upper Moreland Jr. HS, Orangemens Rd., Hatboro, PA 19040, 215/674-4185; r. 403 Corinthian Ave., Hatboro, PA 19040, 215/672-1261.
 KELLY, James Raymond, III; '78; r. 15 Cliff Court, Succasunna, NJ 07876.
 KELLY, Jeannette D.; '20; r. 759 Mercer Ave., c/o Uritz, Kingston, PA 18704.
 KELLY, Joan E. '70 (See Dautrich).
 KELLY, John J.; '75 BA, '77 Educ. Cert.; r. 165 Winthrop St., Taunton, MA 02780.
 KELLY, Joseph T.; '73; r. 204 Tewksbury Rd., Fairless Hills, PA 19030.
 KELLY, Judith A.; '68; r. 2245 N. Burlington, Arlington, VA 22207.
 KELLY, Kay K.; '78; r. 304 Third Street, Easton, PA 18042.
 KELLY, Marguerite M.; '28; r. 2323 Adams Ave., Scranton, PA 18509.
 KELLY, Marie '31 (See Derr).
 KELLY, Mary Louise; '76 BS; Tchr.; N.E.I.U. Day Care, 601 Jefferson Ave., Scranton, PA 18503, 717/961-5052; r. 325 First Ave., Jessup, PA 18434, 717/489-7249.
 KELLY, Mildred E.; '26 Cert., '34 BS Bucknell, '40 MS Bucknell; Retired; r. 128 N. Loyalsock Ave., Montoursville, PA 17754, 717/368-8309.
 KELLY, Rita Louise; '76; r. 3364 Chillum Rd. Apt. 203, Mt. Rainer, MD 20822.
 KELOGIS, Joseph R.; '63; r. 839 W. Coal St., Shenandoah, PA 17976.
 KELSEY, Glenn B.; '73; r. 6 Hallowell Ave., Phoenixville, PA 19460.
 KELSEY, Karen M. Fausey; '66; r. Rd 1 Rte 414, Montour Falls, NY 14865.
 KELSEY, Dr. Robert E.; '69 BS, '73 MDiv Christian Theo. Sem.; Pastor; Benton Christian Church, 717/925-2266; r. Box 264, Third St., Benton, PA 17814, 717/925-6066.
 KELSHAW, Sarah M. Faust (Herbert J.); '50 BSEd; Tchr.; Weatherly Area Sch. Dist., Sixth St., Weatherly, PA 18255, 717/427-8687; r. 750 North St., Weatherly, PA 18255.
 KELLO, William D.; '73 BSEd, '76 MEd; Spec. Educ. Tchr.; Sarasota Cnty. Sch. Bd., 2418 Hatton St., Sarasota, FL 33577, 813/958-8831; r. 2315 LaSalle St., Sarasota, FL 33581, 813/921-7225.
 KELTER, David M.; '71 BSEd, '74 MEd; Swimming Coach, Comm. Y Landsowne; Roster Chmn.; University City HS, 36th & Filbert Sts., Philadelphia, PA, 215/387-5100; r. 370 Gardner St., Philadelphia, PA 19116, 215/879-8920.
 KELTER, Kathy A. Beling (David M.); '71 BSEd; Homemaker; r. 370 Gardner St., Philadelphia, PA 19151, 215/879-8920.
 KELTZ, Christopher K.; '77 BA; r. 2120 Perkiomen Av., Reading, PA 19606, 215/779-4073.
 KEMLER, Lane L.; '62 BSEd, '65 MEd; Chief, Voc. Field Svc., Central Region; Penn. Dept. of Education, Box 146, Mifflinburg, PA 17844, 717/966-1024; r. RD 2, Bloomsburg, PA 17815, 717/784-3790.
 KEMLER, Penny J. Harvey (Lane L.); '62 BSEd; Homemaker; r. RD 2, Shawnee Rd., Bloomsburg, PA 17815, 717/784-3790.
 KEMP, Anna G.; '50; r. Conyngham Terr., Conyngham, PA 18219.
 KEMP, Kathleen M.; '65; r. Box 77, Delmar, DE 19940.
 KEMP, Mary D. '61 (See Kumpf).
 KEMP, Patricia L. '57 (See Oshiro).
 KEMP, Witbur H.; '50; r. Box 126, Danville, PA 17821.
 KEMPER, Arline M. Nyhart; '17; r. 113 Hanover St., Wilkes Barre, PA 18702.

KEMPF, Marylou; '75 BA, '78 MS Penn. State; r. 3660 Boulder Hwy., Las Vegas, NV 89121.

KEMPLE, Catherine L. Bush (Daniel); '40 BSED; Tchr.; Pottsville Area Sch. Dist., 1501 W. Laurel Blvd., Pottsville, PA 17091, 717/628-2775; r. 1754 Elk Ave., Pottsville, PA 17901, 717/628-2984.

KEMPLE, Daniel T.; '40 BS; Tchr.; Pottsville Area Sch. Dist., 1501 W. Laurel Blvd., Pottsville, PA 17901, 717/628-2775; r. 1754 Elk Ave., Pottsville, PA 17901, 717/628-2984.

KENDALL, Clifford J.; '49 BS, AMP Harvard; VP, Data Processing; United Bank of New York, 75 State St., Albany, NY 12207, 518/447-4211; r. 3 Arbor View Dr., Ballston Lake, NY 12019, 518/877-5050.

KENDALL, Gregg T.; '70 BSED; Grant Coord. Admin.; Columbia City. Govt., Bloomsburg, PA; r. 165 Friar Ln., Bloomsburg, PA 17815, 717/784-3796.

KENDALL, Kay K.; '69 BS, '72 MSW Pittsburgh; Dir.; Pastoral Councils. Svc. of the Marianist Cir., 2001 Providence Ave., Chester, PA 19013, 215/876-1783; r. 1603 Edgmont Ave., Chester, PA 19013.

KENDIG, Nancy L.; '77; r. 677 E. Princess St., York, PA 17403.

KENNA, Michael J.; '64; r. Box 19, Trumbauersville, PA 18970.

KENNEDY, Denise Marie; '78; r. Pleasant Mount, PA 18453.

KENNEDY, Donna E. '69 (See Carney).

KENNEDY, Elaine; '73; r. 178 N. Laurel St., Hazleton, PA 18201.

KENNEDY, Elaine B.; '64 BS, '70 MA Rider; Business Educ. Tchr.; Upper Dublin HS, Loch Alsh Ave., Ft. Washington, PA 19034, 215/656-5600; r. 31 Lukens St., Trevese, PA 19047, 215/322-4178.

KENNEDY, Eleanor A.; '52 BS; Tchr.; Scott Elem. Sch., Espy, Bloomsburg, PA 17815, 717/784-6120; r. 6010 Old Berwick Rd., Bloomsburg, PA 17815, 717/784-3429.

KENNEDY, Helen Gensemser; '24; r. 406 S. Main St., Coopersburg, PA 18036, 215/282-1675.

KENNEDY, Jean Griffiths; '55; r. R-1 Prescott Cir, Lebanon, NJ 08833.

KENNEDY, John R.; '77 BS; Branch Mgr. Trainee; Burroughs Corp., Valley Forge Co-op Ctr., Valley Forge, PA 19482, 215/666-0100; r. 645 N. Wales Rd., North Wales, PA 19454, 215/699-5216.

KENNEDY, Judith Anne Smith; '75; r. 404 Euclid Ave, Elmira, NY 14905.

KENNEDY, Kathryn McMennimen (Thomas G.); '25; Retired; r. 303 Willow Dr., Bldg. 3, Ocean, NJ 07712, 201/493-2216.

KENNEDY, Nancy J. Rhone; '65; r. 2000 Market St. c/o F. McCorp, Philadelphia, PA 18901.

KENNEDY, Rebecca Ann; '78; r. 131 Edgewood Drive, York, PA 17403.

KENNEDY, Robert D.; '75; r. 404 Euclid Ave, Elmira, NY 14905.

KENNEDY, Roberta Ann; '61; r. 2518 Newell Dr., Wilmington, DE 19808.

KENNEDY, Suzanne L.; '73; r. Pleasant Mount, PA 18453.

KENNEDY, Thelma M.; '72; r. c/o Detz, 129 Susquehanna Blvd., West Hazleton, PA 18201.

KENNEDY, Trieste A.; '75 BSED; Tchr., Eng.; Carlisle Sr. HS, 623 W. Penn St., Carlisle, PA 17013, 717/243-5353; r. 266 S. Hanover St., Carlisle, PA 17013, 717/249-6725.

KENNEDY, Wilma Jones (John L.); '53 BS; Tchr.; Central Dauphin HS, 4600 Locust Ln., Harrisburg, PA 17109, 717/545-4703; r. 713 Drexel Hills Blvd., New Cumberland, PA 17070, 717/774-0728.

KENNER, Katherine D.; '78 MED; r. 16 S Third St, Selinsgrove, PA 17870.

KENNEY, Julia A.; '19; r. Tuscarora, PA 17982.

KENT, David F.; '70 BSED; Mgmt. Analyst; US Gen. Acct. Ofc., 441 G St. NW, Washington, DC 20548, 301/594-4430; r. 1715 Denton Ct., Crofton, MD 21114, 301/261-6020.

KENT, Jacqueline A. McHale; '70 BS, '73 MEquiv. Scanton; Kndgtn. Tchr.; Hazleton Area Sch. Dist., Laurel & Green Sts., Hazleton, PA 18201, 717/455-9551; r. 568 W. Green St., Hazleton, PA 18201, 717/454-1853.

KENT, Tina Marie; '77 BA; r. Ft. 61, Atlas, PA 17851, 717/339-2288.

KENTHACK, Marianne Kapitan (Theodore A.); '77 BSED; r. Oak Lane Gardens El2, Trexlerstown, PA 18087.

KENWORTHY, Ruey E. '28 (See Nygren).

KEOUGH, Dona S. Lerew (Thomas H.); '75 BSED, '78 MA Temple; Tchr.; Leedom Elem Sch., Chester Pike, Ridley Park, PA 19078, 215/534-1900; r. 7006 Cleveland Ave., Upper Darby, PA 19085, 215/623-2288.

KEPHART, William J.; '70; r. 301 S 2nd St, Philipsburg, PA 16866.

KEPNER, Charlotte Mack (Paul H.); '31 Cert., '38 BS Penn. State; Retired; r. 427 East 10th St., Berwick, PA 18603, 717/759-1467.

KEPPING, George; '50; r. 523 Wychwood Rd, Westfield, NJ 07090.

KEPPING, Martha Price; '50; r. 523 Wychwood Rd, Westfield, NJ 07090.

KEPPLEY, Sara M. Shuman (Norman E.); '36 BSED; Retired; r. 201 N. Linden St., Robeson, PA 19551, 215/693-5225.

KER, Donald Eugene; '59; r. 125 W Stanton Ave, Worthington, OH 43085.

KER, Myrtle L. Richard; '30; Retired; r. Box 140, RD 1, Elysburg, PA 17824, 717/672-2609.

KERCHNER, Deborah R. '74 (See Matika).

KERCHNER, Herbert R.; '53 BSED, '56 MA Temple; Principal; Western Montgomery Cnty. Vocl. Tech. Sch., 77 Gratersford Rd., Limerick, PA 19468, 215/489-7272; r. 631 Abington Ave., Glenside, PA 19038, 215/886-7587.

KERCHUSKY, William G.; '41 BS; Supervising Meterologist; Natl. Weather Service, Columbia Metro. Airport, West Columbia, SC 29169, 803/765-5501; r. 2430 Merrywood Rd., Columbia, SC 29210, 803/772-2688.

KERCSPA, Cheryl J.; '76 BS, '77 MS; Speech-Lang. Clinician; Inst. of Logopedics, 2400 Jardine Dr., Wichita, KS 67219, 316/262-8271; r. 2272 Jardine Dr., Wichita, KS 67219, 316/264-8677.

KERIS, Ruth; '70 BSED; Asst. to the Chmn., Biochemistry, Piophysics Dept.; Univ. of Penn. Sch. of Med., 358 Anatomy Chemistry Bldg., Philadelphia, PA 19104, 215/243-4639; r. H-152 Heather Ridge Apt., Mantua, NJ 08051, 609/468-0684.

KERLISH, John W.; '66 BS, '69 MS Scanton; Dir.; Milwaukee Stratton Coll., 1300 N. Jackson St., Milwaukee, WI 53202, 414/276-5200; r. 860 Craglas Rd., Wales, WI 53183, 414/968-2034.

KERN, Debra '73 (See Green).

KERN, Edna M. '61 (See Hamerster).

KERN, Edward B.; '67 BSED; VP, Fin.; The Horrigan Cos., 135 S. Fifth St., Reading, PA 19603, 215/375-4267; r. 11 Salem Cir., Fleetwood, PA 19522, 215/944-7196.

KERN, Sandra K. Burkhardt (Edward B.); '67 BSED, '75 MEd Del.; Homemaker; r. 11 Salem Cir., Fleetwood, PA 19522, 215/944-7196.

KERN, Stella J. Wheeler; '22; r. 1001 Rr E Market St, York, PA 17403.

KERN, Thomas O.; '77 BS; Acct. Looper; Bethlehem Steel Corp., Front & Swatara Sts., Steelton, PA 1717/939-3381; r. 47 Woodmere Bldg., Middletown, PA 17057, 717/944-0070.

KERNS, Nancy J. Bean (Joseph W.); '62 BS; Homemaker; r. Rt. 1, Box 566, Harveys Lake, PA 18603, 717/639-1295.

KERR, Elizabeth Bowman (William); '31 BS, '42 MEd Temple; Retired; r. 2226 Cross Rd., Glenside, PA 19038, 215/884-7959.

KERR, Joyce A. '73 (See Beam).

KERR, Nancy Luzi (Donald W.); '68 BSED; Tchr.; Pennsbury Sch. Dist., 705 Hood Blvd., Fairless Hills, PA 19030, 215/943-6200; r. Box 2041, Ivyland, PA 18974, 215/322-1429.

KERRICK, Charles A.; '70; r. R. 4, Towanda, PA 18848.

KERSHAW, Mary '28 (See Powell).

KERSHNER, Earl O.; '36 BS, '68 MEd West Chester State; Retired HS Tchr.; 30 Media Line Rd., Newtown Square, PA 19073, 215/356-9400; r. 13 Maple St., Marcus Hook, PA 19061, 215/485-3224.

KERSHNER, Gerald L.; '56; r. 7718 Lexington, Los Angeles, CA 90046.

KERSHNER, Kathy Louise '77 (See Noble).

KERSHNER, Lillian Mae Guyer (Earl O.); '36 BS; Retired Lang. Arts Tchr.; r. 13 Maple St., Marcus Hook, PA 19061, 215/485-3224.

KERSHNER, Martha R.; '37; r. 6950 Scenic Dr., Bloomsburg, PA 17815.

KERSHNER, Renee C. '67 (See Lemon).

KERSTEEN, Barbara A. Sherman; '52 BS; r. 26020 Newbridge, Los Altos Hills, CA 94022, 415/941-8507.

KERSTETTER, Donna Dunn (William C., Jr.); '75 BSED; Tchr.; r. 319 West St., Bloomsburg, PA 17815.

KERSTETTER, Donna F. Leight (William R.); '76 BS; Elem. Tchr.; East Stroudsburg Sch. Dist., RD 5, East Stroudsburg, PA 18301, 717/421-2841; r. Box 171, RD 2, East Stroudsburg, PA 18301, 717/421-3492.

KERSTETTER, Ellen L.; '77; r. RD 1, Box 143G, Shamokin, PA 17872.

KERSTETTER, Gail S. '76 (See Carroll).

KERSTETTER, Helen '58 (See Baron).

KERSTETTER, Lamar D.; '71 BSED; Postmaster; US Postal Svc., Main & Mill St., Potts Grove, PA 17865, 717/742-8244; r. 10 N. Seventh St., Shamokin, PA 17872, 717/648-7370.

KERSTETTER, Mary M.; '29, '58 BSED; Retired Tchr.; r. 19 E. Independence St., Shamokin, PA 17872, 717/648-0311.

KERSTETTER, Ralph W.; '66 BS; Casework Supv.; Penn. Dept. of Welfare, 401 W. Chestnut St., Shamokin, PA 17872, 717/644-0455; r. RD 2, Box 209, Shamokin, PA 17872, 717/797-2265.

- KERSTETTER**, Robin Lavern; '78; r. Rd 2 Box 221, Shamokin, PA 17872.
- KERSTETTER**, Sandra S.; '74 MED; r. Rd 3 Box 94 A, Milton, PA 17847.
- KERSTETTER**, Trena D.; '77 MED; r. 303 Schoch St, Middleburg, PA 17842.
- KERSTETTER**, Velma Mordan (Marlin F.); '35 BS; Homemaker; r. 706 Second Ave., Williamsport, PA 17701, 717/323-8111.
- KERSTETTER**, William C. "Bill"; '68 BA, '72 MED; Doctoral Candidate, Penn. State; Eng. Instr.; Southern Columbia Area HS, RD 2, Catawissa, PA 17824; r. 319 West St., Bloomsburg, PA 17815.
- KESHNOSKI**, Pattie '75 (See Mihalik).
- KESSEG**, John Charles; '74; r. 37 N Chestnut St No 6, New Paltz, NY 12561.
- KESSLER**, Cheryl E. Galford (Robert E.); '69 BS; Math. Tchr.; Warrior Run Sch. Dist., RD 1, Turbotville, PA; r. RD 2, Millville, PA 17846.
- KESSLER**, Donald A.; '49 BS, '52 MS Bucknell; Chmn., Business Educ. Dept.; Lewisburg Area Sch. Dist., Market St., Lewisburg, PA 17837, 717/573-1166; r. Box 239, RD 1, Danville, PA 17821, 717/275-0478.
- KESSLER**, Dorothy '68 (See Shepperson).
- KESSLER**, Elizabeth '23 (See Kashner).
- KESSLER**, Frances E. '66 (See Logan).
- KESSLER**, Harry R.; '65 BSED; Natl. Chem. Svcs. Mgr.; Mogul Corp., Box 200, Chagrin Falls, OH 44022, 216/247-5000; r. 32548 Haver Hill Dr., Solon, OH 44139.
- KESSLER**, James L.; '54 BSED, '56 MS Bucknell; Sr. Programmer, Mgr.; IBM Corp., Neighborhood Rd., Kingston, NY, 914/383-7425; r. 95 Mill St., Rhinebeck, NY 12572, 914/876-2837.
- KESSLER**, Janice S. Couch; '71 MED; r. Rd 2, Hallstead, PA 18822.
- KESSLER**, Joseph J.; '59 BSED; Admin. Asst.; Oxon Hill Sr. HS, Oxon Hill, MD 20021, 301/839-1100; r. 3202 Lumar Dr., Oxon Hill, MD 20022, 301/248-3377.
- KESSLER**, Leonice; '76 MED; r. Box 272 H Rd #1, Lykens, PA 17048.
- KESSLER**, Patricia L.; '73 BSED; Registered Nurse; Geisinger Med. Ctr., Danville, PA 17821, 717/275-6118; r. 492 W. First St., Bloomsburg, PA 17821, 717/784-6071.
- KESSLER**, Ruth F. Lundahl (Joseph J.); '59 BSED; Tchr.; Surratsville Sr. HS, Clinton, MD 20735, 301/868-2377; r. 3202 Lumar Dr., Oxon Hill, MD 20022, 301/248-3377.
- KESSOCK**, Anne; '71 BS; Tchr.; North Schuylkill, Ashland, PA; r. 126 South Nice Street, Frackville, PA 17931, 717/874-3134.
- KESSOCK**, Susan; '76 BSED; Eng. Tchr.; Blue Mountain HS, RD 1, Schuylkill Haven, PA 17972, 717/366-0511; r. 126 S. Nice St., Frackville, PA 17931, 717/874-3134.
- KESTER**, Ann Olskey (William D.); '63 BS; r. RR 2, Box 65A, Belleville, PA 17004, 717/935-5246.
- KESTER**, Mae D.; '21; r. 227 Mill St., Danville, PA 17821.
- KESTER**, Marlin G.; '67; r. Rd 1 Box 312, Lewisberry, PA 17339.
- KETNER**, George; '59; r. Box 26, Stella, NE 68442.
- KETNER**, Jared A.; '62 BSED, '70 MED Neb.; Sci. Dept. Chmn., Physical Sci. Tchr.; Wahoo Public Schs., 2201 N. Locust, Wahoo, NE 68066, 402/443-4332; r. 506 East 14th, Wahoo, NE 68066, 402/443-3083.
- KETTERING**, Helen M. Miller; '43; r. 4602 Surrey Road, Harrisburg, PA 17109.
- KETTERMAN**, Susan E. '74 (See Rogers).
- KETTLER**, Jack F., Jr.; '72 MED; r. Rd 1 Box 379k, Williamsport, PA 17701.
- KETZ**, Christine M. Gruss (Genald C.); '69 BS, '73 MS Louisville; r. 132 Hillcrest Dr., Hendersonville, TN 37075.
- KEWITT**, Stephanie C. '76 (See Blank).
- KEY**, Edna M. Siegel; '21 Cert.; Retired Tchr.; r. RD 1, Box 336-M, Leechburg, PA 15656, 412/845-6967.
- KEYACK**, Cynthia L. '72 (See Cone).
- KEYEK**, Bernadine J. Butz (Gerald R.); '56 BSED; Tchr.; Palmyra, NJ 08065, 609/829-0213; r. 1604 Columbia Ave., Cinnaminson, NJ 08077, 609/829-1497.
- KEYES**, Susan Lila; '75; r. 79 Tenth Ave., Carbondale, PA 18407.
- KEYSER**, Donald J.; '70 BSED; Tchr.; Oaklyn Elem. Sch., RD 2, Sunbury, PA 17801, 717/286-5104; r. 575 Third St., Northumberland, PA 17857, 717/473-3118.
- KEYSER**, Mark J.; '75 BS; CPA; Main Lafrentz & Co., CPA's, Market St., Harrisburg, PA 17103, 717/238-7131; r. 413 W. Main St., Shiremanstown, PA 17011, 717/737-0874.
- KEYSER**, Rebecca Schrum (Mark J.); '75 BS; Bi-Lingual Tchr.; West Shore Area Sch. Dist., r. 413 W. Main St., Shiremanstown, PA 17011, 717/737-0874.
- KEYSER**, Richard B.; '50 BS; Pers. Dir.; Magee Carpet Co., W. Fifth St., Bloomsburg, PA 17815, 717/784-4100; r. John Penn Cir., RD 5, Bloomsburg, PA 17815, 717/784-4653.
- KEYSER**, Robert C.; '78; r. 243 Printz Avenue, Essington, PA 19029.
- KEYSER**, Wendy S.; '78; r. Rd 5 John Penn Cir, Bloomsburg, PA 17815.
- KHALKHALL**, Dolores Mays; '64; r. Bx 26-3B c/oorney, Thompsonstown, PA 17094.
- KIATSKIE**, Anna Mae; '73 MED; r. 110 N 11th St, Sunbury, PA 17801.
- KICHMAN**, Joyce A. Roadarmel (David M.); '73 BS, '77 MED; Reading Tchr.; DuBois Jr. HS, Liberty Blvd., DuBois, PA 15801; r. 320 E. Weber Ave., DuBois, PA 15801.
- KICHNER**, Donna E. Hummel (Gary A.); '69 BSED, '74 MED; Tchr.; Berwick Area Sch. Dist., 500 Market St., Berwick, PA 18603, 717/759-2258; r. RD 1 Box 139, Nescopeck, PA 18635, 717/379-3022.
- KIDRON**, Charles A.; '59 BS, '69 MA; Coord., Hearing Prog.; Berks Cnty. IU 14, 3010 St. Lawrence Ave., Reading, PA 19606, 215/779-1551; r. 313 Shakespeare Dr., Sinking Spring, PA 19608, 215/678-3054.
- KIEFER**, Cathy Ann; '78; r. 3630 Quincy Lane, Bethlehem, PA 18017.
- KIEHL**, John; '78; r. 428 West Spruce Street, Shamokin, PA 17872.
- KIEL**, Brett M.; '72; r. 193 Center Street, New Milford, NJ 07646.
- KIELAR**, Elaine J.; '74 BS; Tchr.; Nanticoke Sch. System.; r. 81 Walnut St., Nanticoke, PA 18603, 717/735-6559.
- KIELAR**, Rose A. Gronka (Edward J.); '18 BS; 37 E. Green, Nanticoke, PA 18634, 717/735-1430; r. 30 W. Main St., Glen Lyon, PA 18617, 717/736-6301.
- KIENLE**, Marjorie L.; '73 MED; r. 536 E New York St, Indianapolis, IN 46202.
- KIENLEN**, Helen Catherine; '78; r. 740 Clyde Court, Bryn Mawr, PA 19010.
- KIESER**, Barbara A. '70 (See Campbell).
- KIESKI**, Albert E.; '68 BSED, '72 MED; Tchr., Social Studies; Mt. Carmel Area HS, W. Fifth St., Mt. Carmel, PA 17851, 717/339-1500; r. 229 W. Fifth St., Mt. Carmel, PA 17851, 717/339-1064.
- KIESSLING**, Mary Ann K'61 (See Beasom).
- KIETHLINE**, Bernice J. Curwood (Willard C.); '34 BSED; Retired Tchr.; r. 304 Homewood St., Charles, MO 63301, 314/724-4455.
- KILBURY**, Josephine Yocum (Kenneth J.); '42 BS; Retired Tchr.; r. 236 Jackson Ave., Bradford, PA 16701, 814/368-6729.
- KILDODD**, Rebecca M.; '61; r. RD 1, Box 193, New Middletown, OH 44442.
- KILE**, David Jeffery; '75; r. 928 Rayellen Dr., Berwick, PA 18603.
- KILE**, Debbie Stevens (Ronald C.); '74 BS; Elem. Tchr.; Berwick Area Sch. Dist., Market & Fifth Sts., Berwick, PA 18603, 717/759-2234; r. RD 3, Box 3875, Berwick, PA 18603, 717/759-2630.
- KILE**, Esther '31 (See Edwards).
- KILE**, Frank Charles; '77; r. 261 Julia Avenue, Strasburg, PA 17579.
- KILE**, Gregory Glen; '76 BS; Gen. Mgr.; Town Marine Inc., 307 Edgar Ave., Bloomsburg; r. Main St., Lightstreet, PA 17839, 717/784-4234.
- KILE**, H. Lucile Shaffer; '21; Retired; r. Rd 1, Orangeville, PA 17859, 717/458-6921.
- KILE**, Jack C., Jr.; '72; r. 235 East 13th St., Berwick, PA 18603.
- KILE**, Madge R. Felker (Nelsson H.); '53 BS; Tchr.; Wyoming Area Sch. Dist.; r. 54 W. Eighth St., Wyoming, PA 18644, 717/693-1501.
- KILE**, Marquerite Pomeroy; '70 BS; Tchr.; Northwest Area Sch. Dist.; r. 928 Rayellen Dr., Berwick, PA 18603, 717/752-4887.
- KILE**, Nelson H.; '52 BS, '65 MS Scranton; Dist. Principal, Secondary Educ.; Wyoming Valley West Sch. Dist.; r. 54 W. Eighth St., Wyoming, PA 18644, 717/693-1501.
- KILE**, Nikki A.; '75 BS, '77 Cert. Penn.; Registered Physical Therapist; Allentown Osteopathic Hosp., Allentown, PA 18105, 215/439-4000; r. RD 2, Coopersburg, PA 18036, 215/282-4833.
- KILEY**, Kathleen L. '76 (See Powlus).
- KILKENNY**, Kay '77 (See McKinney).
- KILKENNY**, Louise Judge (Thomas P.); '76 BS; Sch. Nurse; Mountain View HS, Kingsley, PA 18826, 717/434-2501; r. 53 Canaan St., Carbondale, PA 18407, 717/282-1740.
- KILKER**, Patrick J.; '34; r. Locust Creek, PA 17946.
- KILLIAN**, Gertrude B. '28 (See Cragle).
- KILLIAN**, Hedy K.; '65 BS; Licenced Real Estate Sales; Tchr.; Central Columbia HS, Old Berwick Rd., Bloomsburg, PA 17815, 717/784-2833; r. RD 2, Berwick, PA 18603, 717/683-5396.
- KILLIAN**, Ida B.; '29 BS; Retired; r. 86 Allen St., West Nanticoke, PA 18634, 717/735-5955.

- KILLIAN**, Jean E. Hooper; '49 BSEd; Math. Tchr.; Northwest HS, RD 2, Shickshinny, PA 18655, 717/542-4126; r. RD 1, Box 813, Berwick, PA 18603, 717/759-9678.
- KILLIAN**, Mary R.; '23; r. 1172 Main St., Pittston, PA 18640.
- KILPATRICK**, Evelyn M.; '57 BSEd; Tchr.; Nazareth Area Sr. HS, Center St., Nazareth, PA 18064, 215/759-1730; r. 482 E. Lawn Rd., Nazareth, PA 18064, 215/759-0363.
- KILROY**, Joan M. Harard (Thomas G.); '54 BA; Tchr.; Pennsbury Schs., Yardley Ave., Fallsington, PA 19054, 215/295-4131; r. 237 Share Dr., Morrisville, PA 19067, 215/295-8909.
- KIMBALL**, Patricia M. Wadsworth; '63; r. 173 Las Robles Dr, Burlingame, CA 94010.
- KIMBLE**, Randall S.; '76 BA; Material Mgmt. Asst., Supv.; Air Products & Chem., Inc., Allentown, PA; r. 423 Beil Ave., Nazareth, PA 18064, 215/759-2645.
- KIMBLE**, Randall Scott; '00; r. 21 Beaver Ln., Eastern, PA 18042.
- KIME**, Jeanette R.; '75 BSEd; Biol. Tchr.; Orange Cnty. HS, Selma Rd., Orange, VA 22960, 703/672-1122; r. 105 Berry Ct., Apt. 7, Orange, VA 22960, 703/672-5381.
- KIME**, Joyce L. Dorman (Eugene J.); '75 BA; Tchr.; Shikellamy Sch. Dist., Sunbury, PA 17801; r. 20 Yorktowne Rd., Pottsville, PA 17901.
- KIMMEL**, Debra Jean; '76 BSEd; Tchr.; West Catholic Elem. Sch., Shamokin, PA 17872; r. West Center St., Elysburg, PA 17824, 717/672-9021.
- KIMMEL**, Eleanora A. Cebula (Thomas W.); '75 BS; Elem. Tchr.; Lake Lehman Sch. Dist., Lehman, PA 18627; r. Box 51, Harveys Lake, PA 18618, 717/639-1627.
- KIMMEL**, Vicki R. '74 (See Snyder).
- KIMMELL**, Dorothea G. Geiss; '28; r. 1112 Salem Ave, Hillside, NJ 07205.
- KINART**, Keith Nelson, Jr.; '74 BA; Computer Operator; Commerce Bank, Seventh & Main, Kansas City, MO, 816/227-2254; r. 1005 N. 291 Hwy., Independence, MO 64056, 816/257-5341.
- KINART**, Kirk P.; '76 BA, '79 MS East. Wash.; Geologist; Salisbury & Dietz Inc., S. 1815 Lewis, Spokane, WA 99204, 509/456-5110; r. E. 508 Mission Ave., Spokane, WA 99202, 509/489-6305.
- KINART**, Luann Zitta (Keith N.); '75 BA; Computer Programmer; Old American Ins. Co., 4900 Oak St., Kansas City, MO 64141, 816/753-4900; r. 1701 S. Ash Ave., Independence, MO, 816/257-5341.
- KINCER**, Jocelyn J.; '78; r. 200 La Grange Street, Vestal, NY 13850.
- KINDER**, David G.; '72 BA; Northumberland Cnty. Comm., Liquid Fuels Dept., Sunbury, PA 17801; r. 1341 W. Fern, Shamokin, PA 17872, 717/648-8941.
- KINDER**, Joseph E.; '55 BSEd, '65 ME Temple; Business Mgr.; Spring-Ford Area Sch. Dist., Lower Lewis Rd., Royersford, PA 19468, 215/948-7500; r. 416 Laurelwood Dr., Douglassville, PA 19518, 215/385-6244.
- KINDER**, Sheila A. Snyder (David G.); '72 BS; Tchr.; Ft. Augusta Elem. Sch., Sunbury, PA 17801, 717/286-2652; r. 1341 W. Fern St., Shamokin, PA 17872, 717/648-8941.
- KINDIG**, Barbara A. '62 (See Berlin).
- KINDIG**, Kathryn H. Fowler (Charles R.); '31 Cert.; r. 367 Center St., Bloomsburg, PA 17815, 717/784-7858.
- KINDIG**, Lucille M. Gilchrist (Carl H.); '35 BSEd; Homemaker; r. Box 51, Campus Ln., College Park, Lewisburg, PA 17837, 717/523-3146.
- KINDIG**, Ralph; '17; r. 2806 Pine Dr., Annapolis, MD 21401.
- KINDIG**, Sherri '72 (See Brandt).
- KINDT**, Bruce E., Jr.; '69 BS, '74 MEd; Tchr.; Millville HS, Millville, PA 17846; r. RD 4, Bloomsburg, PA 17815, 717/784-8942.
- KINDT**, Florence S. Hartline (S. Clifton); '34 Cert., '52 MA Bucknell; Retired Tchr.; r. RD 1, Box 21, Danville, PA 17821, 717/275-0484.
- KINDT**, Jack B.; '72 BSEd; Asst. Sales Mgr.; Girton Mfg. Co., Third & State, Millville, PA 17846, 717/458-5521; r. 519 State St., Millville, PA 17846, 717/458-5082.
- KINDT**, Nicholas D.; '72 BSEd; Tchr., Math; Danville Area Sch., Danville, PA; r. 6645 Old Berwick, Bloomsburg, PA 17815, 717/784-1766.
- KINEK**, Mary Anne B. "Mame"; '77 BS; Elem. Tchr.; Our Lady Help of Christians Sch., 954 Hanover Ave., Allentown, PA 18103, 215/432-9384; r. 827 N. Sherman St., Allentown, PA 18103, 215/437-1202.
- KINER**, Barbara L. '68 (See Bornman).
- KINER**, Kathryn L. '71 (See Lappet).
- KINER**, Sara A.; '77 BSEd; Tchr.; Fayetteville Middle Sch., Fayetteville, WV 25840; r. 631 B St., Enola, PA 17025, 717/732-0449.
- KING**, Barbara Gertrude; '76; r. Box 413A, RD 1, Hunlock Creek, PA 18621.
- KING**, Barbara R. McNinch (Donald F.); '49 BSEd, '74 MEd; Speech Therapist; Central Susquehanna IU 16, Box 213, Lewisburg, PA 17837; r. Walnut Acres, RD 2, Box 60, Benton, PA 17814, 717/925-6242.
- KING**, Bethia Allen (Burton); '33; Retired; r. RD 1, Box 691, 195 Lakeside Dr., Harveys Lake, PA 18618, 717/639-5263.
- KING**, Constance Eaton (Norman J.); '68 BS, MAEquiv Penn. State; Business Elem. Tchr.; Otto-Eldred Sch. Dist., Duke Cnty, PA 16729; r. RD 1, Barden Brook Rd., Eldred, PA 16731, 814/225-4630.
- KING**, Deborah (John D.); '74 BSEd; Tchr.; Tallmadge Jr. HS, Tallmadge, OH; r. 1060 Karen Dr., Akron, OH 44313, 216/867-7303.
- KING**, Donald F.; '50 BS; Retired Tchr.; r. RD 2, Box 60, Benton, PA 17814, 717/925-6242.
- KING**, Elizabeth MacDonald; '18 BSNS; Retired Elem. Tchr.; r. Rt. 3, Box 565 D, Champann St., Ext., Ashland, VA 23005.
- KING**, Gail Melinda Smith (Ray W.); '74 BSEd; Elem. Tchr.; Selinsgrove Area Sch. Dist., Selinsgrove, PA; r. 606 Market St., Liverpool, PA 17045, 717/444-7363.
- KING**, Gloria E. Molnar (Edward K.); '69 BSEd, '73 MA Lehigh; Elem. Tchr.; Upper Moreland Sch. Dist., Terwood Rd., Willow Grove, PA 19090; r. 84 Curley Mill Rd., Chalfont, PA 18914, 215/822-0907.
- KING**, Jennie Ann; '75; r. RD 5, Bloomsburg, PA 17815.
- KING**, John; '67 MEd, '71 MA Lehigh; Principal; Pequea Valley HS, Kinzers, PA 17535; r. 401 Eden, Lancaster, PA 17601, 717/569-6004.
- KING**, John D.; '73 BS; Grad. Student, Univ. of Akron; Admin.; B.F. Goodrich, Inc., Akron, OH 44313; r. 1060 Karen Dr., Akron, OH 44313, 215/788-9371.
- KING**, Karin A.; '76 BS, '77 MS; Houseparent I, Columbia Montour Snyder Union; Speech Pathologist; Central Susquehanna IU 16, Box 213, Lewisburg, PA 17837, 717/524-4431; r. 506 E. Fourth St., Bloomsburg, PA 17815, 717/387-0825.
- KING**, Katherine '24 (See Roat).
- KING**, Linda A. Keeler (Dennis J.); '73 BSEd, '76 MEd Beaver; Elem. Tchr.; North Penn Sch. Dist., 400 Penn St, Lansdale, PA 19446, 215/368-0400; r. RD 8, Box 388, Hatfield, PA 19440, 215/855-1471.
- KING**, Linda S.; '71 BS, '78 MEd Wilkes; Tchr.; Luzerne IU 18; r. 419 Montgomery Ave., West Pittston, PA 18643, 717/655-6358.
- KING**, Marie '22 (See Harris).
- KING**, Nancy Pearce (George A.); '57 BSEd; Dir., Convention, Placement And Promotional Svcs.; American Pers. & Guidance Assn., 1607 New Hampshire Ave., NW, Washington, DC 20009, 202/483-4633; r. 13215 Grenoble Dr., Rockville, MD 20853, 301/933-1586.
- KING**, Peggy A. Gilver (A. Roy); '76 BS, '77 MS; Speech Pathologist; Berks Visiting Nurse, Home Health Agency, 220 N. Fifth St., Reading, PA 19601, 215/378-0481; r. 148 E. Walnut St., Ephrata, PA 17522, 717/733-0462.
- KING**, Richard E.; '64 BSEd; Elem. Tchr.; Hazleton Area Sch. Dist., Nuremberg, PA 18241, 717/384-4104; r. RD 3, Bloomsburg, PA 17815, 717/784-3046.
- KING**, Vickie Ann; '74; r. 25 Montrose St., New Milford, PA 18834.
- KINGER**, Susan Mary Zenyuch (John A.); '77 BSEd; Tchr.; St. Casimir Elem. Sch., Chestnut St., Kulpmont, PA 17834; r. 225 North St., Marion Heights, PA 17832, 717/373-3664.
- KINGSBURY**, Sheldon C.; '33 BSEd; Retired; r. 325 E. Second St., Berwick, PA 18603, 717/752-5326.
- KINGSTON**, Nancy Smith (Thomas A.); '66 BS; Elem. Tchr.; Fred W. Diehl Sch., Rt.11 East, Danville, PA 17821; r. RD 5, Sundale Terr., Bloomsburg, PA 17815, 717/784-4954.
- KINKLE**, Mary Catherine '73 (See Rishel).
- KINLEY**, Diane Louise; '74; r. 248 Federal Ave., Williamsport, PA 17701.
- KINLEY**, Letha Hummel; '39 BS; Retired Tchr.; r. 827 First Ave., Williamsport, PA 17701, 717/326-4160.
- KINN**, Patricia A. Lindemuth; '68; r. 161 Dickinson Dr, Shelton, CT 06484.
- KINNER**, Frances E.; '19; Retired Tchr.; r. 3204 Verdun Ave., Endwell, NY 13760, 607/785-3671.
- KINNERMAN**, Marion; '13; r. 316 Mecherle Dr., Apt. 201, Bloomington, IL 61701.
- KINNEY**, Cleo D. '45 (See Pass).
- KINNEY**, James A.; '06, '12 BS Penn. State; Retired; r. 2028 Sycamore, Bethlehem, PA 18017, 215/867-2993.

KINNEY, Margaret M. Colbert (Irving E.); '74 BSEd; Tchr.; Andover Regl. Sch. Dist., Andover, NJ; r. 6-86 Landmark West, Newton, NJ 07860, 201/383-6282.

KINNEY, Scott D.; '77 BS; Acct.; Ride Aid Drug Stores, Trindle Rd., Shiremanstown, PA 17011, 717/761-2633; r. 517 Eutaw Ave., New Cumberland, PA 17070, 717/774-0177.

KINSLEY, Karen M.; '74; r. RD 1, Dushore, PA 18614.

KINT, Sally M.; '70, '74 MED; r. Rd 2 Box 12, Mifflintown, PA 17059.

KINTNER, Ina Henning (Richard B.); '69 BS; Tchr.; Mehoopany Elem. Sch.; r. RD 1, Tunkhannock, PA 18657, 717/836-5502.

KINTNER, Sadie '09 (See Breyfogle).

KINZER, Chris A. Weller (Charles L.); '76 BS; Elem. Tchr.; Midd-West Sch. Dist., Middleburg, PA 17842; r. McAlisterville, PA 17049.

KIPLINGER, Nancy E. '74 (See Bugg).

KIPP, Henry M.; '74 BSEd, '76 MED Lehigh; Tchr.; Savcon Valley Sch. Dist., 1050 Main St., Hellertown, PA 18055, 215/838-7071; r. 1307 Easton Rd., Hellertown, PA 18055, 215/346-8778.

KIPP, Larry D.; '65; r. Rd #2 Box 223, Yardville, NJ 08620.

KIPP, Rita E. Simpson (Joseph); '43 BS; Tchr.; Stackpole Sch., Strathmann Ave., Southampton, PA 18966, 215/052-7100; r. 1293 Churchville Rd., Southampton, PA 18966, 215/355-4739.

KIRBY, Ann Grace Kelley; '23, '58 BMusEd Marywood; Retired Tchr.; Organist, Choir Dir.; r. 270 Chapel St., Swoyerville, PA 18704.

KIRCH, Selena M. Titman; '17; r. Box 297 Rd 1, Forked River, NJ 08731.

KIRCHDOERFER, David L.; '77; r. Main St., Rock Glen, PA 18246.

KIRCHNER, Stephen Charles; '74; r. 347 College Avenue, Lancaster, PA 17603.

KIRIN, Daniel Edward; '77; r. 609 Seifried Lane, Pittsburg, PA 15215.

KIRK, Gregory V.; '70; r. 229 Virginia Ave, Shenandoah, PA 17976.

KIRK, Kathy; '73 BSEd; r. Box 275B, RD 1, Barto, PA 19504, 215/845-7074.

KIRK, Kenneth G.; '54 BS, '61 MED Penn. State; Voc. Educ. Cnslt.; Penn. Dept. of Educ., Voc. Field Svcs., Narrows Mall Office Bldg., Edwardsville, PA 18704, 717/288-6467; r. 12 Windsor Dr., Orchard View Terr., Dallas, PA 18612, 717/675-0234.

KIRK, Maryanne R. Walukonis (Daniel J.); '71 BSEd; r. 203 Guilford Ave., Collingswood, NJ 08108, 609/858-6460.

KIRK, Patricia L. Edwards (Kenneth G.); '54 BS; Elem. Tchr.; Westmoreland Sch., Trucksville, PA 18708, 717/675-5201; r. 12 Windsor Dr., Orchard View Terr., Dallas, PA 18612, 717/675-0234.

KIRKER, Marie G. Hunsinger (Thomas J.); '32 Cert.; Homemaker; r. 748 Jefferson Ave., Elgin, IL 60120, 312/742-1773.

KIRKER, Thomas; '31; r. 748 Jefferson Ave., Elgin, IL 60120.

KIRKHUFF, Asa; '19; r. 675 Orange St., Northumberland, PA 17857.

KIRKPATRICK, Richard R.; '76 BSEd; Tchr.; Lewisburg Sch. Dist., Washington Ave., Lewisburg, PA 17837, 717/523-1178; r. RD 2, Selinsgrove, PA 17870, 717/286-7472.

KIRKWOOD, Joann M. Kuren; '73; r. 20 Woodcrest Bldg., Middletown, PA 17057.

KIRLIN, Linda L. Snyder; '78; r. Luz Hall Bsc, Bloomsburg, PA 17815.

KIRTICKLIS, Matilda '36 (See Kasales).

KIRYLUK, Alice; '41 BS, '72 MS Marywood; Jr. HS Guidance Couns.; Lackwanna Trail Jr. Sr. HS, RD 1, Factoryville, PA 18419; r. 2 E. Stale St., Nicholson, PA 18446, 717/942-6532.

KISATSKY, Thomas J.; '59 BS, '65 MED; Dir.; Audiology; Easter Seal Rehab. Ctr., 22 Tompkins St., Waterbury, CT 06708, 203/784-5141; r. 315 Williamson Cir., Oakville, CT 06779, 203/274-4881.

KISBACH, Ellen Tyson; '67; r. 45 Cora St. E Greenwich, RI 02818.

KISELA, John C.; '70 BS; Tchr.; Deptford Twp. Public Schs., Deptford, NJ; r. 4 Fumalhaut Rd., Turnersville, NJ 08012, 609/589-6626.

KISELA, Kathleen P.; '67 BS; r. 18 Gramercy Park S., New York, NY 10003, 212/677-6200.

KISENWETHER, Kaye E. '68 (See Hoats).

KISH, Sophia A. '59 (See Schaefer).

KISHBAUGH, Carl R., Jr.; '73; Hydro-Pneumatic Tech.; Wise Potato Chip Co., 228 Rasey St., Berwick, PA 18603; r. 326 Broad St., Nescopeck, PA 18635.

KISHBAUGH, Carol J. '72 (See Bowen).

KISHBAUGH, Caroline E. Artman; '78; r. 217 Ida St, Berwick, PA 18603.

KISHBAUGH, Dennis Lee; '77 BS; Employee; Wise Foods; r. 1023 Sunset Dr., Berwick, PA 18603, 717/759-8716.

KISHBAUGH, Duncan J.; '69 BS; Tchr.; North Slope Borough Sch. Dist., Box 169, Barrow, AK 99723; r. Anaktuvuk Pass, AK 99721.

KISHBAUGH, James W., Jr.; '72 BSEd, '76 MED Penn. State; Tchr.; Wyoming Valley West Sch. Dist., Maple Ave., Kingston, PA, 717/779-9529; r. RD 1, Box 7, Shickshinny, PA 18655, 717/542-4312.

KISHBAUGH, Joan M. Lahr (Charles G.); '70 BS; Nurse; Berwick Area Sch. Dist., 500 Market St., Berwick, PA 18603, 717/759-2234; r. 531 East 11th St., Berwick, PA 18603, 717/752-3310.

KISHBAUGH, Levi A.; '63 BSEd; Self-Employed; Gilus & Assoc., Box 1131, Manchester, NH 03105, 603/669-4420; r. 6 Curtis Rd., Hampton, NH 03842, 603/926-8661.

KISHBAUGH, Mary Ann T. Zaborney (James W.); '73 BS; Tchr.; Greater Nanticoke Area Sch. Dist., Market St., Glen Lyon, PA 18617, 717/736-6462; r. Box 7, RD 1, Shickshinny, PA 18655, 717/542-4312.

KISHBAUGH, Robert H. (Alba D.); '51 BS; Tchr.; Berwick Area Sch. Dist., Berwick, PA 18603, 717/759-2241; r. 719 E. Third St., Berwick, PA 18603, 717/759-8080.

KISHBAUGH, Sally S.; '70; r. 25 S. 24th St., Allentown, PA 18104.

KISLUS, MaryAnn '65 (See Malceki).

KISSEL, Denise M.; '76 BS; Business Educ. Tchr.; Shamokin Area Sch. Dist., 2000 W. State St., Shamokin, PA 17872, 717/648-5752; r. 226 1/2 S. Franklin St., Shamokin, PA 17872, 717/648-4174.

KISSEL, Rachael E. Miller; '31; r. 650 West End Ave Apt 4a, New York City, NY 10025.

KISSINGER, Barbara A. Berry (Joseph D.); '56 BSEd; Homemaker; r. 507 Valmore Rd., Fairless Hills, PA 19030, 215/943-3736.

KISSINGER, Debra A. '75 (See Shoemaker).

KISSINGER, Flora J. '54 (See Buckalew).

KISSINGER, George B.; '76 BS; Mgr.; Wendy's Inc., Mechanicsburg, PA, 215/677-2748; r. 320 Clearspring Rd., Lansdale, PA 19446, 215/855-1668.

KISTLER, David S.; '73 BS, '78 MBA Temple; Admin. Asst. to the Controller; Gen. Battery Corp., Box 1262, Reading, PA 19603, 215/929-0771; r. 3221 East Blvd., Bethlehem, PA 18018, 215/866-8531.

KISTLER, Elaine E. '64 (See Mayhew).

KISTLER, Fred W.; '27 Cert., '32 BS; Retired; r. RD 2, Bloomsburg, PA 17815, 717/784-0815.

KISTLER, Meta V.; '19; r. 5, Brighton Pl., Fairwan, NJ 07410.

KISTLER, Patricia '52 (See Diseroad).

KISTLER, Pearl E. Brochey; '28; r. 320 Pine, Catawissa, PA 17820, 717/356-7120.

KISTLER, Roberta C. '65 (See Sittler).

KISTLER, Seville M.; '24 BS Muhlenberg; Elem. Principal, Reading Spec.; Hazleton Area Sch. Dist., Hazleton, PA 18201; r. 640 Grant St., Hazleton, PA 18201.

KISTLER, Stephen Carl; '78; r. Box 224, Schnecksville, PA 18078.

KISTNER, Harold A.; '72 BS; Clerk; Weis Markets, Sunbury, PA; r. RD 1, Box 173, Northumberland, PA 17857, 717/473-9857.

KISTNER, Kathryn M.; '76 BS; Ofc. Clerk; Susquehanna Finishing Co., Inc., Miller St., Sunbury, PA 17801, 717/286-8547; r. 365 Third St., Northumberland, PA 17857, 717/473-3330.

KITA, Stanley Henry, Jr.; '78; r. 1505 East Palmer Street, Philadelphia, PA 19100.

KITCHEN, Barbara A. '64 (See Hill).

KITCHEN, Florence B.; '31; r. 135 Friars Ln., Bloomsburg, PA 17815.

KITCHEN, Ianthe '12 (See Sommers).

KITCHEN, James C.; '73 BA, '77 MS Oregon State; Research Asst., Sch. of Oceanography; Oregon State Univ., Corvallis, OR 97331, 503/754-2692; r. Box 263, Monroe, OR 97456, 503/847-5884.

KITCHEN, James H.; '61 BSEd, '68 MED; Supv., Business Educ.; Monmouth Regl. HS, 535 Tinton Ave., Tinton Falls, NJ 07724, 201/542-1170; r. One Thornley Rd., Eatontown, NJ 07724, 201/542-7893.

KITCHEN, Karin L. Shields (James H.); '65 BSEd; Homemaker; r. One Thornley Rd., Eatontown, NJ 07724, 201/542-7893.

KITCHEN, Kenneth John, II; '74 BA; Computer Operator, Programmer, Analyst; Royal Swan Foods, Inc., Berwick Indust. Pk., Berwick, PA 18603, 717/752-3680; r. RD 1, Box 16, Benton, PA 17814, 717/924-6884.

KITCHEN, Richard L.; '62; r. RD #1 Ridge Rd W, Northumberland, PA 17857.

KITCHEN, Susan A.; '69; r. Grove City, Sinnamehoning, PA 15861.

KITCHENER, Rosina; '35 BS, BSEd; Retired HS Tchr.; r. 164 Girard Ave., Plymouth, PA 18651, 717/779-1607.

- KITE, David E.;** '69 BSED; Acct.; Valley Acct. Ofcs., Box 142, RD 1, Sugar Loaf, PA 18249, 717/788-4452; r. Holly Lynn Cir., Hazleton, PA 18201, 717/455-7924.
- KITNER, Barbara Ann;** '76; r. 4636 S Clearview Drive, Camp Hill, PA 17011.
- KITRICK, Ethel M.;** '20 (See Oglin).
- KITSON, Kenneth Lawrence;** '78; r. 1106 Hunters Lane, Oreland, PA 19075.
- KIVLER, Grace B.;** '29 (See Hoover).
- KLACIK, Marlene A.;** '73 (See Markle).
- KLAPPRODT, Rhea L. Strauss (John);** '68 BSED; r. 88 Glann Rd., Apalachin, NY 13732, 607/625-3346.
- KLATCH, Lorraine;** '72 (See Marcus).
- KLATCH, Patricia A.;** '63 (See Sheno).
- KLATCHAK, Michael J., Jr.;** '76 BS; Jr. Acct.; Ingersoll-Rand Co., Phillipsburg, NJ 08865, 201/859-7318; r. 1518 Washington St., North Catsaqua, PA 18032, 215/264-3747.
- KLAWITTER, Alan L.;** '73 BS; Well Logger; The Analysts, Box 51924, Lafayette, LA 70505; r. 935 Sheridan Apt. 16F, Denver, CO 80214.
- KLAWITTER, Jean L.;** '72 (See Atherton).
- KLAWITTER, Ruth I. Rhodes (Arthur S.);** '43 BS; Retired Tchr.; r. 24 S. Walnut St., Mt. Carmel, PA 17851, 717/339-1333.
- KLECKNER, Cheryl L.;** '00 MA; r. 704 Ridge St., Freeland, PA 18224.
- KLECKNER, Donald R.;** '64 BA, '68 MA LSU; Staff Programmer; IBM, 7900 N. Astronaut Blvd., Cape Canaveral, FL 32920, 305/867-4310; r. 45 Diana Blvd., Merritt Island, FL 32952, 305/452-6226.
- KLECKNER, Gladys A. Richards;** '25; Former Tchr.; r. 4330 NW 12th Tr., Pompano Beach, FL 33060.
- KLECKNER, Glen T.;** '76 MED; r. 3054 Arcadia Ave, Allentown, PA 18103.
- KLECKNER, Jeffrey D.;** '71 BSED, '75 MED Lehigh; Business Tchr.; Emmaus HS, 851 North St., Emmaus, PA 18049, 215/967-3101; r. 2322 Grove St., Allentown, PA 18104, 215/434-5647.
- KLECKNER, Joyce M. Lohr (Herbert F.);** '43 BSED; Dir., Music; Bower Mem. United Meth. Church, Berwick, PA; r. 234 Martzville Rd., Berwick, PA 18603, 717/752-5416.
- KLECZYNSKI, Joseph F.;** '61 BSED, '73 MED Trenton State; Math. Tchr.; Hunterdon Central HS, Hwy. 31, Flemington, NJ 08822; r. Rt. 4, Hwy. 31, Flemington, NJ 08822, 201/782-6919.
- KLEES, Clair;** '23; r. 333 Main, Hegins, PA 17938, 717/682-3684.
- KLEES, David L.;** '74 BSED; r. 89 Drinker St., Bloomsburg, PA 17815, 717/784-2004.
- KLEES, John R.;** '65; r. 222 Yetten Cir., Tamaqua, PA 18252.
- KLEFFMAN, Ruth;** '39 (See Ensminger).
- KLEHA, Gale M. Kovalich (Joseph);** '68 BSED; r. 4570 Londonderry Rd., Harrisburg, PA 17109.
- KLEHA, Helen Bridget;** '77 BA; Early Childhood Tchr.; r. 31 Northwest St., Shenandoah, PA 17976, 717/462-1181.
- KLEIMAN, Judy Faye Hirsch (Bruce R.);** '75 BA; Subscription Mgr.; North American Publishing Co.; r. 301 Oustin Bldg., 9200 New Bustleton Ave, Philadelphia, PA 19115, 215/677-6484.
- KLEIN, Charlotte Maric Cloud (Frank);** '67 BSED, '72 MED Shippensburg State; Tchr.; Big Spring Sch. Dist., Newville, PA; r. RD 9, Box 157, Carlisle, PA 17013, 717/243-8115.
- KLEIN, Christine L.;** '74; r. 520 W. Prospect Ave., North Wales, PA 19454.
- KLEIN, Frank G.;** '67 BS, '73 MS Millersville; Sch. Psychologist; Capital Area Intermediate Unit, 26 N. Ninth St., Lemoine, PA, 717/232-1988; r. RD 9, Box 157, Carlisle, PA 17013, 717/243-8115.
- KLEIN, Jeanette M.;** '74; r. RD 2, Bangor, PA 18013.
- KLEIN, John T.;** '77 BSED; Case Mgr. Rehab.; United Rehab. Svcs., 21 N. Church St., Hazleton, PA 18201, 717/455-9511; r. 231 E. Diamond Ave., Hazleton, PA 18201, 717/455-8894.
- KLEIN, Linda A.;** '70 (See DuLaney).
- KLEIN, Linda E. Lago (Michael D.);** '75 BA; Homemaker; r. 20 Edgewood Dr., Mechanicsburg, PA 17055, 717/697-3818.
- KLEIN, Marjorie V.;** '28 (See Perrotti).
- KLEIN, Marlene P. Gobster;** '55; r. 1610 Cloister Dr, Richmond, VA 23233.
- KLEINBAUER, Judy B.;** '64 BS; Tchr.; Baltimore Cnty. Bd. of Educ., Baltimore, MD 21204, 301/494-4074; r. 45 Lyndale Ave, Baltimore, MD 21236.
- KLEINER, Karen M. Higgins (Martin E.);** '73 BSED; Head Trainer, Mgr.; Mishugina Stables; r. RD 4, Box 640, Lebanon, PA 17042.
- KLEINER, Martin E.;** '73 BSED; Asst. Mgr.; S.E. Nichols Inc., 1251 E. Main St., Annville, PA 17003; r. RD 4, Box 640, Lebanon, PA 17042.
- KLEINSCHRODT, Alan P.;** '57; r. Oakdale Rd, Chester, NJ 07930.
- KLEINTOB, Shelley Leone;** '74 (See Matthews).
- KLEINTOP, Anna;** '10 (See Edwards).
- KLEINTOP, Dennis K.;** '78; r. Rd 2, Palmerton, PA 18071.
- KLEISER, Jean E.;** '67 (See Savage).
- KLEM, Denise M.;** '76 (See Mohcet).
- KLEM, Eileen F.;** '71 (See Mills).
- KLEM, Frank J.;** '21, '38 BS; Principal; Greater Nanticoke Area Sch. Dist.; r. 65 Orchard, Glen Lyon, PA 18617, 717/736-6202.
- KLEMAN, Florence M.;** '66 (See Kelly).
- KLEMAN, James A.;** '51 BS, '55 MED Maryland; Chmn., Eng. Dept.; Middle River Jr. HS, Baltimore, MD 21220, 301/687-8311; r. 207 Glenwood Rd., Bel Air, MD 21014, 301/838-6094.
- KLEMASK, Karen B.;** '71 BS, '79 MS Scranton; Spec. Educ. Tchr.; Kestler Elem. Sch., Wilkes-Barre, PA 18705; r. 174 E. Main St., Wilkes-Barre, PA 18705, 717/822-1977.
- KLEMBARA, Mary Bartko (Andrew J.);** '29; r. 436 E. Norwegian St., Pottsville, PA 17901, 717/622-7435.
- KLEMBARA, Michael;** '38 BSED, '65 MED Bucknell; Retired; r. 1040 W. Arch St., Shamokin, PA 18782, 717/648-0860.
- KLEMBARA, Michael A.;** '63 BSED; Head Football Coach, Math Tchr.; Hazleton Sr. HS, 9 1/2 Wyoming St., Hazleton, PA 18201, 717/455-3141; r. 1601 W. Arch St., Shamokin, PA 18782, 717/648-3595.
- KLEMCHUK, Walter P.;** '74 BA; Proprietor; Landmark; r. 555 Mt. Prospect Ave., Newark, NJ 07104, 201/482-3065.
- KLEMICK, Arthur J.;** '74 BS; Sales; Durdack Bros., Paxinos, PA; r. 228 S. Sixth St., Shamokin, PA 18782, 717/648-5158.
- KLEMICK, Kathy M.;** '75 (See Korbich).
- KLEMICK, William J.;** '69; r. 507 507-19th St., South Pittsburg, TN 37380.
- KLEMOSKY, Lawrence M.;** '71 BS; Cost Acct.; Allied Chem. Corp., Box 551, Green River, WY 82935, 307/875-4082.
- KLEMOSKY, Mary Anne T. Majikas (Ronald R.);** '59 BSED, '71 MED; Tchr., Chmn. Business Educ. Dept.; Pottsville Area HS, 16th St. & Elk Ave., Pottsville, PA 17901, 717/628-2775; r. RD 1, Box 259A, Orwigsburg, PA 17961, 717/943-2795.
- KLEMOSKY, Ronald R.;** '67 BSED; Agt.; IRS, Centre St., Pottsville, PA 17901, 717/628-5775; r. RD 1, Box 259A, Orwigsburg, PA 17961, 717/943-2795.
- KLEMOVAGE, Shirley B.;** '72 BSED; Tchr.; North Schuylkill Cnty. Area Tech. Sch., Frackville, PA 17931; r. Westwood Ln., Frackville, PA 17931, 717/874-2441.
- KLEMOV, Robert N.;** '75 MED; r. 208 Wilson Dr, Hazleton, PA 18201.
- KLEPAC, Barbara;** '69 (See Socarraz).
- KLEPONIS, Joy;** '71 (See Geguzis).
- KLEPPINGER, Althea C.;** '67 (See Keifer).
- KLEPPINGER, Kenneth W.;** '77 BSED; Grad. Student; HS Tchr.; Panther Valley Sch. Dist., Lansford, PA; r. 48 E. Water St., Lansford, PA 18232, 717/645-4216.
- KLEPPINGER, Sandra S. Smith (D. Dale);** '64 BS, '67 MED Lehigh; Tchr.; South Burlington Sch. Dist., Dorset St., South Burlington, VT 05401; r. 8 Sebring Rd., South Burlington, VT 05401, 802/864-4051.
- KLESS, Nancy;** '70; r. 8 Channel Rd., Toms River, NJ 08753.
- KLIAMOVICH, Daniel A.;** '70 BSED, '72 MS Clemson; Field Rep.; Social Security Admin., Penn. Dist. Ofc., York, PA 17701, 717/843-8946; r. 2017 Derry Rd., York, PA 17404, 717/256-3326.
- KLICK, Marilyn A.;** '69 MED; r. 6 Westminster Dr Ornd Vw, Dallas, PA 18612.
- KLICK, Michael R.;** '61; r. 3456 Lisbon Ave., E., Toms River, NJ 08753.
- KLIMASIEWFSKI, Joseph;** '67; r. PO Box 181, Mongaup Valley, NY 12762.
- KLIMEK, John F.;** '78; r. 31 Price Street, Pittston, PA 18640.
- KLIMOVICH, Eugene J.;** '55 BSED, '67 MS Syracuse; Chmn., Sci. Dept.; Souderton Area Sch. Dist., School Ln., Souderton, PA 18964; r. Quakertown West Apts., E204, Quakertown, PA 18951.
- KLINE, Adelaide Hausch;** '33; Retired; r. Box 154 A, RD 2, Harvey's Lake, PA 18618, 717/639-2181.
- KLINE, Anita Louise Campbell (Robert A.);** '59 BS; Eng. Tchr.; Bloomsburg Middle Sch., Center St., Bloomsburg, PA 17815, 717/784-9100; r. 12 Spruce St., Carroll Pike, Bloomsburg, PA 17815, 717/784-7000.
- KLINE, Anna;** '11 (See Kocher).
- KLINE, Dale D.;** '70 BS, '71 MED; Tchr.; Tamaqua Jr. HS, Tamaqua, PA 18252; r. RD 3, Tamaqua, PA 18252, 717/668-5156.
- KLINE, Donna L.;** '69 (See Slaughter).
- KLINE, Elaine L.;** '61 (See Hauck).

KLINGE, Eugene E.; '68 BSEd, '72 MEd; Life Sci. Tchr.; Warrior Run Area Sch. Dist., RD 1, Tubotville, PA 17772, 717/649-5166; r. 413 Elm St., Watstown, PA 17777, 717/538-5407.

KLINGE, Faye '24 (See Koch).

KLINGE, I. Ray; '69; r. Glenman Dr, Pottstown, PA 19464.

KLINGE, Joyce A. '56 (See Krick).

KLINGE, Joyce M. Yingling (Palmer W.); '76 BSEd; Sch. Nurse; Juniata Cnty. Sch. Dist.; r. RD 1, Box 72, Liverpool, PA 17045, 717/444-3455.

KLINGE, Judy L. '72 (See Boris).

KLINGE, Judy Mensinger; '72; r. RD 3, Shickshinny, PA 18655.

KLINGE, Kenneth L. '72 BSEd; Plumber; Fern B. Stuck Co., 104 S. Walnut, Lewistown, PA 17044, 717/248-9679; r. Rd #3 Box 168, Lewistown, PA 17044, 717/242-1218.

KLINGE, Lena A.; '20 BS; Retired Tchr.; r. Box 50, 1322 Chesnut, Berwick, PA 18603, 717/759-8401.

KLINGE, Linda L. Hess; '63; r. R-2, Willow Street, PA 17584.

KLINGE, Marian E. '47; r. RD 3, Bridge St. Hill, Towanda, PA 18848.

KLINGE, Marie '66 (See Bassett).

KLINGE, Marilyn '69 (See Vargo).

KLINGE, Marlene A. '74 (See Czop).

KLINGE, Mary Anna Wright (Milton); '52 BSEd; Tchr.; Bloomsburg Area Sch. Systems, Bloomsburg, PA; r. 14 E. Third St., Bloomsburg, PA 17815, 717/784-3322.

KLINGE, Mildred A.; '78; r. 337 Stevens Avenue, Bernville, PA 19506.

KLINGE, Nancy J.; '73; r. RD 2, Millville, PA 17846.

KLINGE, Nola E. '27 (See Brown).

KLINGE, Norman E.; '51 BS, '55 MEd Bucknell; Principal; West Snyder HS, RD 1, Beaver Springs, PA 17812, 717/658-5222; r. Box 162, McClure, PA 17841, 717/650-2045.

KLINGE, Richard E.; '50 BSEd, '57 MEd Bucknell; Dept. Head, Business Educ.; West Snyder HS, Beaver Springs, PA 17812, 717/658-4358; r. Box 3, McClure, PA 17841, 717/658-4358.

KLINGE, Ruth '12 (See Everett).

KLINGE, Ruth M. '21 (See Utt).

KLINGE, Sandra E. '75 (See Kaufman).

KLINGE, Shirley E. '64 (See Pfile).

KLINGE, Stephen S.; '77 BS; Programmer Analyst; Peoples Natl. Bank of Central Penn., Box 298, 117 S. Allen St., State College, PA 16801; r. 5940 Overbrook Ave., Philadelphia, PA 19131, 814/237-4930.

KLINGE, Thomas C.; '68 BS, '73 MEd; Biol. Tchr.; Warwick HS, Litzitz, PA 17543; r. Box 210, RD 3, Litzitz, PA 17543, 717/569-7891.

KLINGE, Timothy R.; '73 BS; Personal Loan Adm.; Commonwealth Natl. Bank, Box 437, Lebanon, PA 17042, 717/273-0790; r. 749 S. Third Ave., Lebanon, PA 17042, 717/273-0102.

KLINGE, Vickie Anne; '75 BS; CPCU Candidate; Exec. Correspondent; Colonial Penn Group, 1234 Market St., Philadelphia, PA 19103, 215/988-8000; r. Pottstown Avenue, Pottstown, PA 18073.

KLINGE, Viola '24 (See Bruch).

KLINGE, Virginia Salt; '62; r. 348 Balderston Dr., Exton, PA 19341.

KLINGE, Wanda '63 (See Snyder).

KLINEDINST, Thomas E.; '77 BA; Assoc. Systems Analyst; Burroughs Corp., 240 Radnor Chester Rd., St. Davids, PA 19087, 215/648-3777; r. Rt. 3, Box 58, Malvern, PA 19355, 215/644-7774.

KLINFELTER, Donald K.; '69 BS; Controller; Nelson's Express, Market St., Millersburg, PA 17061, 717/692-2181; r. Box 170, RD 1, Millersburg, PA 17061, 717/642-3624.

KLINFELTER, Kay A. Smeal (Donald K.); '70 BS, '74 MS; Tchr., Chmn., Business Educ. Dept.; Millersburg Area HS, 799 Center St., Millersburg, PA 17061, 717/692-2108; r. Box 170, RD 1, Millersburg, PA 17061, 717/692-3624.

KLINETOB, Diane T. Mangino (Ronald B.); '73 BS; Tchr.; Tamaqua Area Sch. Dist., Stadium Hill, Tamaqua, PA 18252; r. Frankford Ave., RD 2, Tamaqua, PA 18252, 717/668-4426.

KLINETOB, Milona L.; '28; r. Box 67, Berwick, PA 18603.

KLINETOB, Ronald B.; '72 BS; Gen. Mgr., Partner; The Big Red Note Music Ctrs., 143-147 E. Main St., Lock Haven, PA 17745, 717/748-5371; r. Frankford Ave., Tamaqua, PA 18252, 717/668-4426.

KLINGAMAN, Eltheda '46 (See Smith).

KLINGAMAN, Iva-Anne '68 (See Kearns).

KLINGER, Arlen T.; '69 MEd; r. 40 Dock St, Schuylkill Haven, PA 17972.

KLINGER, Carol A. Harter (Christopher G.); '68 BSEd, MA; Reading Spec.; Berwick Area Sch. Dist., Nescopeck Complex, Dewey St., Nescopeck, PA 18635, 717/759-2231; r. 329 E. Sixth St., Berwick, PA 18603, 717/759-1472.

KLINGER, Dr. Clyde L.; '38; r. 5-A Sylvan Drive, Hollidaysburg, PA 16648.

KLINGER, Craig R.; '72 BS; Constr. Worker; Shower's Constr.; r. RD 1, Box 218, Port Trevorton, PA 17864, 717/539-4249.

KLINGER, Doyle H., Jr.; '70 BA, '73 MDiv Wesley Theo. Sem.; Minister; Grace United Meth. Church, S. Pennsylvania Ave., Centre Hall, PA 16878, 814/364-1701; r. 133 Patricia Ave., Centre Hall, PA 16828, 814/364-1701.

KLINGER, Edwin J.; '49 BS, '54 MS Bucknell; Science Coord.; Danville Area Sch. Dist., Danville, PA 17821, 717/275-4112; r. 439 Shamokin St., Trevorton, PA 17881, 717/797-3693.

KLINGER, Esther K. Roush (Craig R.); '76 BSEd; Tchr.; Shikellamy & Selingsrove Sch. Dist.; r. RD 1, Box 212, Port Trevorton, PA 17864.

KLINGER, Gary E.; '74 BS; Acct. Supv.; Maryland Farm Bur. Records and Tax Svc., Box 337, Randallstown, MD 21133, 301/922-2112; r. RD 2, Box 194, Millersburg, PA 17061, 717/692-3919.

KLINGER, Grace D. Harter (Scott A.); '07 Normal; Retired; r. 106 W. Main St., Elizabethtown, PA 17023, 717/362-8548.

KLINGER, Harold D.; '23; r. RD 4, Benton, PA 17814.

KLINGER, Irwin R.; '49; r. Rd 1, Lykens, PA 17048.

KLINGER, Jean L. '72 (See Morris).

KLINGER, Kay '72 (See Drake).

KLINGER, Lois Delkanic (Albert L.); '62 BSEd; Homemaker; r. RD 3, Catawissa, PA 17820, 717/799-5315.

KLINGER, Lois E. '75 (See Miller).

KLINGER, Marcia S. '75 (See Sweitzer).

KLINGER, Marion '31 (See Troy).

KLINGER, Mary A. Moyer; '69 BS; Tchr.; Line Mountain, Shikellamy, Upper Dauphin Schs., Sunbury, PA; r. 30 Memorial Acres, Sunbury, PA 17801, 717/286-8784.

KLINGER, Michael F.; '74 BA; Programmer, Analyst; Los Angeles Cnty. Data Processing Dept., 9150 Imperial Hwy., Downey, CA 90241, 213/292-7721; r. 17304 Dinwiddie St., Downey, CA 90241, 213/928-5152.

KLINGER, Paul A.; '38 BS; Admin. Asst.; Berwick Sch. Dist.; r. 317 E. Fourth St., Berwick, PA 18603, 717/752-5219.

KLINGER, Randall L.; '74 BS; Bank Mgr.; Mid-Penn Bank, 349 Union St., Millersburg, PA 17061, 717/758-2711; r. RD 3, Sunbury, PA 17801, 717/286-0075.

KLINGER, Robert D., Jr.; '72 BS; Safety Admin.; ACF Indust., Second & Arch Sts., Milton, PA 17847, 717/742-7601; r. 651 E. Third St., Bloomsburg, PA 17815, 717/784-3865.

KLINGER, Sherryn L. '72 (See Minich).

KLINGER, Stephen M.; '70 BS, '74 MEd Millersville State; Special Educ. Tchr., Coach; Upper Dauphin Area Sch. Dist., RD, Lykens, PA, 717/362-8177; r. 316 Park Rd., Valley View, PA 17983.

KLINGER, Susan M.; '74 BS, '79 MS; Tchr.; Immaculate Heart Elem. Sch., 1115 Walnut St., Ashland, PA 17921, 717/875-3673; r. 30 South 10th St., Apt. 1, Ashland, PA 17921, 717/875-0665.

KLINGER, Violet M. Kratzer (Chandis L.); '67 BSEd; r. 2712 Omisol Rd., Woodbridge, VA 22192.

KLINGER, Vivian Scheuren; '71; r. Lavelle, PA 17943.

KLINGER, Woodrow E.; '70 BS, BSC; Claims Technician; Civil Svc. Comm., Washington, DC 20415, 202/632-4664; r. 2708 S. Wayne St. Apt. 4, Arlington, VA 22240, 703/979-7865.

KLINGERMAN, Eleanor '34 (See Johnson).

KLINGERMAN, Helen '42 (See McCracken).

KLINGERMAN, Karen Nina Terry (William R.); '74 BSEd, '77 MS Trenton State; Eng. Tchr.; Bensalem Twp. Sch. Dist., 3330 Hulmeville Rd., Cornwells Heights, PA 19020, 215/752-0531; r. 49-Sharon Dr., Richboro, PA 18954.

KLINGERMAN, Richard A.; '66; r. Rd 8 Box 368, Bloomsburg, PA 17815.

KLINGERMAN, Ruth V. '24 (See Brader).

KLINGERMAN, William R.; '73 BS; Indust. Engr. Analyst; US Steel, Fairless Hills, PA, 215/736-6320; r. 49-Sharon Dr., Richboro, PA 18954.

KLINGLER, Lenore Sterner (Albert H.); '27; Retired; r. RD 1, Box 486, Watstown, PA 17777, 717/538-1255.

KLINK, William L.; '73 BS; Deputy Exec. Dir.; Columbia Cnty. Redevelopment Auth., Columbia Cnty. Courthouse, Main St., Bloomsburg, PA 17815, 717/784-9373; r. 1835 Old Berwick Rd., Bloomsburg, PA 17815, 717/784-1254.

KLINOFF, Rev. Karla '68 (See Bowman).

KLOBE, Charles E.; '64 BSEd, '69 MEd; Tchr.; Milton Intermediate Sch., 32 S. Turbot Ave., Milton, PA 17847, 717/742-7631; r. 1 Old Orchard Rd., Milton, PA 17847, 717/742-9700.

KLOBE, Patricia A. (Charles E.); '74 BS; Sch. Nurse; Midd-West Sch. Dist., 600 Wagenseller St., Middleburg, PA 17842, 717/837-5524; r. 1 Old Orchard Rd., Milton, PA 17847, 717/742-9700.

- KLOCK, Frederick J.**; '66 BS, '71 MS Kutztown State; Math. Tchr., Dept. Chmn.; Mahanoy Area Sch. Dist., 500 E. Center St., Mahanoy City, PA 17948, 717/773-3443; r. RD, Box 464-A, Barnesville, PA 18214, 717/467-2676.
- KLOCK, Kenneth W.**; '72 BS; Tchr., Coach; Oakland Mills HS, 9510 Kilimanjard Rd., Columbia, MD 21045, 301/730-3526; r. 9548 Canterbury Riding, Laurel, MD 20810, 301/776-8349.
- KLOCK, Linda J.**; '66; r. 216 Race St., Sunbury, PA 17801.
- KLOCK, Margaret A.**; '34; r. 216 Race St., Sunbury, PA 17801.
- KLOCK, Marilyn K.**; '77 BSED; Instructional Aide Title I; Shikellamy Sch. Dist., Island Boulevard, Sunbury, PA 17801; r. 606 Susquehanna Ave., Sunbury, PA 17801, 717/286-5750.
- KLOCK, Ronald R.**; '64, '77 MS; r. 220 Broadway St, Sunbury, PA 17801.
- KLOCK, Shirley** '63 (See DeFacis).
- KLOCK, Vivian K.**; '66; r. 220 Broadway St., Sunbury, PA 17801.
- KLOCK, William U.**; '64 BS; Tchr.; Susquehanna Twp. Sch. Syst.; r. 216 Race St., Sunbury, PA 17801, 717/286-1405.
- KLOPFER, Ronald Gene**; '73 MED; r. 223 S Main St, Archbald, PA 18403.
- KLOPP, Thomas A.**; '50 BSED, '51 MED Bucknell; Dir., Pupil Svcs.; Fleetwood Ave. Sch., Fleetwood, PA 19522, 215/944-8856; r. 337 W. Arch St., Fleetwood, PA 19572.
- KLOTZ, Lawrence H.**; '41 BS, '47 MED Temple; Chmn., Dept. of Business Educ.; Louis E. Dieruff HS, Irving & Washington Sts., Allentown, PA 18103, 215/820-2549; r. 73 Summit Rd., Schnecks-ville, PA 18078, 215/799-3298.
- KLOUSER, Larry E.**; '64 BSED, '70 MED; HS Tchr.; Tri-Valley Sch. Dist., 155 E. Main St., Valley View, PA 17938, 717/682-3512; r. 205 Gap St., Valley View, PA 17983, 717/682-9835.
- KLOUSER, Phyllis M. Haas (Larry)**; '72 BSED, '76 MED; Elem. Tchr.; Upper Dauphin Area Sch. Dist., RD 1, Lykens, PA 17048, 717/365-3551; r. 205 Gap St., Valley View, PA 17983, 717/682-9835.
- KLUCHER, Carol A.**; '77 BS; Systems Analyst; Sperry Univac, Box 500, Blue Bell, PA 19422, 609/338-5040; r. 131-12 Kirkbridge Rd., Voorhes, NJ 08043, 609/772-9688.
- KLUCHKI, Denise Mary**; '77; r. 50 North Park Avenue, Shrewsbury, NJ 07701.
- KLUCK, Ann H. Fister (John D.)**; '65 BSED; Homemaker; r. 2209 Burkey Ct., Wyomissing, PA 19610, 215/678-0529.
- KLUCK, Frederick W., Jr.**; '73 MED; r. 509 W Second St, Oil City, PA 16301.
- KLUCK, John D.**; '65 BSED; Supv.; Western Elec. Co., Reading, PA 19605, 215/929-7147; r. 2209 Burkey Ct., Wyomissing, PA 19610, 215/678-0529.
- KLUCK, Joseph J.**; '75 BS, '78 MS Marywood; Instructional Coord.; IEP Project, Northeastern Educ. Independent Unit 19, Scranton, PA; r. 61 River St., Simpson, PA 18407, 717/282-4077.
- KLUCK, Rebecca M.**; '75; r. Bloomsburg, PA 17815.
- KLUMPP, Lydia A. Greene (George)**; '21; Retired Tchr.; r. 420 Stafford Ave., Scranton, PA 18505, 717/345-8103.
- KLUSMAN, John J.**; '61 BSED, '71 MED Bucknell; Asst. Principal; Bloomsburg HS, Bloomsburg, PA 17815; r. 807 Scott St., Kulpmont, PA 17834, 717/373-5754.
- KMETZ, David James**; '77; r. 20 W Union Blvd, Bethlehem, PA 18018.
- KMETZ, Diane L. Donatelli (David J.)**; '77 BA; Scientific Programmer; Bethlehem Steel Corp., Homer Research Dept., Bethlehem, PA 18016, 215/694-5276; r. 20 W. Union Blvd., Bethlehem, PA 18018, 215/866-7944.
- KMIECINSKI, Linda S. Cappellano (George V.)**; '72 BS; r. 124 E. First St., Bloomsburg, PA 17815, 717/784-2899.
- KMUSH, Bonnie C.**; '75 (See Gathman).
- KNABLE, Linda Ann**; '74; r. Schoolhouse Lane, Chester, NJ 07930.
- KNAPICH, Diane C.**; '74 BA; Tchr.; r. 492 River rd., Wilkes-Barre, PA 18702, 717/825-2620.
- KNAPP, A. Louise** '61 (See Thomas).
- KNAPP, Edward Joseph, Jr.**; '78; r. Rd 1, Sweet Valley, PA 18656.
- KNAPP, Irene Irene** '38 (See Harding).
- KNAPP, Jeannie L.** '09 (See Ames).
- KNAPP, Joan K.** '68 (See Bostan).
- KNAPP, Judith M.**; '71 BSED; Tchr., Elem.; Govt. of the Northwest Territories, Canada, Kekertak Iliakvik School, Gjoa Haven, N.W.T., 963156 Canada, 305/150-7201; r. c/o Mrs. J. Weidow, RD 3, Box 333, Montrose, PA 18801, 717/663-2585.
- KNAPP, Patricia** '72 (See Dorshaw).
- KNARR, Ned L.**; '51 BSED; Retired Tchr., Sci. Dept. Head; r. RD 1 Box 50-A, Shamokin, PA 17872, 717/648-2007.
- KNAUB, Eileen J.**; '72; r. 442 Highland Road, Red Lion, PA 17356.
- KNAUB, Karen L.** '74 (See Hale).
- KNAUER, Marian E. Slack**; '30; Homemaker; r. 1620 Myrtle St., Scranton, PA 18510, 717/343-1071.
- KNAUSE, Richard C.**; '53 BSED; Acct.; Firestone Tire & Rubber Co., 1200 Firestone Pky., Akron, OH 44312, 216/864-7950.
- KNAUSS, Jeffrey R.**; '75 BS; Dist. Sales Mgr.; Universal Rundle Corp., U-R Div., 7634 Hickman Rd., Des Moines, IA 50322, 515/278-5865; r. 1201 Office Park Rd., Apt. 702, West Des Moines, IA 50265, 515/225-3031.
- KNAUSS, Mary Lou McCudden (Jeffrey R.)**; '76 BA; Sr. Clerk, Human Resources; Northwestern Bell Telephone Co., Des Moines, IA; r. Old English Village 702 1201 Office Park Rd., West Des Moines, IA 50265, 515/225-3031.
- KNAUSS, Robert E.**; '76 BS; Asst. Mgr.; Gen. Supply Co.; r. 1661 Washington Ave. Apts., Northampton, PA 18067, 215/262-8124.
- KNAUSS, Thelma L.**; '34 BSED; Retired Tchr.; r. 335 Douglass St., Reading, PA 19601, 215/373-2953.
- KNECHT, Elizabeth Ann**; '77 BSED; Sec., Agt.; Murdoch Ins. & Investment Inc.; r. 4571 Larch Dr., Harrisburg, PA 17109, 717/675-1826.
- KNECHT, Timothy H.**; '70 BA; Sales Rep.; Creative Displays, Inc.; r. 212 North 14th St., Allentown, PA 18102, 215/432-0893.
- KNEIBLER, Ann L.** '77 (See Carl).
- KNEISS, Gary Steven**; '78; r. 80 Hedge Road, Levittown, PA 19056.
- ENELLER, Mildred A. Bohn**; '28 BS; r. 814 Alder St., Scranton, PA 18505, 717/344-3952.
- KNEPP, Leonard M.**; '78; r. 223 N 2nd, Sunbury, PA 17801.
- KNEPPER, Patricia A. Paralis (Wallace I.)**; '59 BSED, '69 MA Trenton State; Elem. Tchr.; Oxford Valley Sch., Trenton Rd., Fairless Hills, PA 19030, 215/946-4747; r. 11 Quarter Turn Rd., W., Levittown, PA 19057, 215/945-2992.
- KNEPPER, Wallace I.**; '60 BSED, '69 MA Trenton State; Chem. Tchr.; Bensalem Sch. Dist., 4317 Hulmeville Rd., Cornwells Heights, PA 19020, 215/752-0531; r. 11 Quarter Turn Rd., W., Levittown, PA 19057, 215/945-2992.
- KNEPPER, William D.**; '71 BS; Tchr., Business Educ.; Panther Valley Sch. Dist.; r. 135 West Ridge Street, Lansford, PA 18232, 717/645-3725.
- KNERR, Arthur J.**; '34 BS, '48 MA Columbia; Adjunct Prof.; Nassau Comm. Coll., Garden City, NY; r. 9 Poplar Ave., Farmingdale, NY 11735, 516/249-6847.
- KNIEREM, Robert F.**; '31; r. 125 Union St., Taylor, PA 18517.
- KNIEZEWSKI, Vincent J.**; '73 BA; r. 98 Meadow Ln., Norristown, PA 19401, 215/666-7266.
- KNIGHT, Cathy W. Seesholtz**; '71; r. 99 Rutgers Rd., Pottsville, PA 17801.
- KNIGHT, Charles Leslie**; '75; r. 90 Grampian Blvd., Williamsport, PA 17701.
- KNIGHT, Leonard James**; '74; r. 827 Excelsior Ave., Croydon, PA 19020.
- KNIGHT, Patricia Lincoln Whittaker (Bobby D.)**; '62 BS; Resource Tchr.; Brownfield Sch. System, Brownfield, TX 79316, 806/637-2591; r. 1618 E. Cardwell, Brownfield, TX 79316, 806/637-3670.
- KNIGHT, Virginia G.**; '24; r. Rose Valley Rd., Wallingford, PA 19086.
- KNISLEY, Holly Thomas (John T.)**; '72 BS; Acct. Supv.; Dudley Sports Co., Div. of Athlone Indust. Inc., 120 Mill St., Dublin, PA 18917, 215/249-9000; r. 5 Reliance Ct., Telford, PA 18969, 215/723-1482.
- KNISS, Linda M. Schaeffer (Timothy E.)**; '73 BS; Tchr.; Middleburg Elem. Sch., Middleburg, PA; r. RD 1, Box 423, Port Trevorton, PA 17864, 717/374-4309.
- KNISS, Linda Nell** '73 (See Hafer).
- KNISS, Timothy E.**; '72 BSED; Teller; West Milton State Bank, West Milton, PA 17886, 717/568-6851; r. RD 1, Box 423, Port Trevorton, PA 17864, 717/374-4309.
- KNITTLE, Ella** '69 (See Shoemaker).
- KNOEBEL, Deborah A.**; '74; r. RD 2, Box 230, Sunbury, PA 17801.
- KNOEBEL, Diane L.**; '73 MED; r. Spruce Street, Elysburg, PA 17824.
- KNOEBEL, Margaret W.**; '72; r. Knoebels Groves, Elysburg, PA 17824.
- KNOEBEL, Verna M.**; '25; r. RD 1, Sunbury, PA 17801.
- KNOELDEN, Sandra Lee**; '75; r. 15 N. Washington St., Muncy, PA 17756.
- KNOLL, Elise M.**; '66; r. 177 Nelson Ave, Saratoga Springs, NY 12866.
- KNOLL, John M.**; '65; r. 177 Nelson Ave, Saratoga Springs, NY 12866.

KNOLL, Susan M. Bucci (Philip A., Jr.); '77 BSEd; Tchr.; r. 420 Herman Ave., Lemoine, PA 19090.

KNORR, Barbara A. '69 (See Williard).

KNORR, Donald F.; '71; r. 75 Jonquil Ln., Levittown, PA 19055.

KNORR, F. Harriet Hill; '18; r. 234E Second St., Berwick, PA 18603, 717/752-2802.

KNORR, Gail A. Morris (Thomas); '67 BS; Homemaker; r. 215 N. Robinson Ave., Pen Argyl, PA 18072, 215/863-4709.

KNORR, Irene D. Hastie (Douglas B.); '61 BSEd; Homemaker; r. 27 Washington St., West Pittston, PA 18643, 717/655-6453.

KNORR, J. Wesley; '34; r. 348 College Hill, Bloomsburg, PA 17815.

KNORR, James P.; '65; r. Box 164, Orangeville, PA 17859.

KNORR, John W.; '63 BS, '69 MA, Oranger; Coord., Camden Cnty. Career Educ.; NJ Dept. of Educ., Educ. Div., 2276 North 43rd St., Pennsauken, NJ 08110, 609/757-8993; r. 155 Toledo Ln., Willingboro, NJ 08046, 609/877-0436.

KNORR, Joyce W. '43 (See Adamic).

KNORR, Nancy E. Wurster (Martin R.); '61 BS, '66 MS Mich. State; Tchr.; Ferguson-Florissant Sch. Dist., 1005 Waterford, Florissant, MO 63033; r. 1645 Gallant Fox, Florissant, MO 63033, 314/831-2723.

KNORR, Robert E.; '72 BS; VP; Hutchison Ins. Agency, Inc., 445-447 Market St., Bloomsburg, PA 17815, 717/784-5550; r. 320 N. Third St., Catawissa, PA 17820, 717/356-2458.

KNORR, Thomas F.; '67; r. 11 Woodbine Ave., Plainfield, NJ 07060.

KNORR, Thomas P.; '67 BS; Tchr.; Pen Argyl Jr. HS; r. 215 N. Robinson, Pen Argyl, PA 18072, 215/863-4709.

KNORR, Dr. William A.; '70 BA, '74 MD Temple; Physician; Pvt. Practice, 699 Rural Ave., Williamsport, PA 17701, 717/326-1719; r. 812 Lafayette Pky., Williamsport, PA 17701, 717/323-2456.

KNOSTER, Timothy Peter; '78; r. 372 South Sugan Road, New Hope, PA 18938.

KNOUSE, Bertha Marie '56 (See Voss).

KNOUSE, Donna L. Fenstermacher (David I.); '68 BS; Tchr.; Shikellamy Sch. Dist.; r. RD 1, Box 471-N, Northumberland, PA 17857, 717/473-8688.

KNOUSE, Jean L.; '78; r. 320 Avenue F Box 99, Riverside, PA 17868.

KNOUSE, Theron I., Jr.; '68 BSEd; Self-Employed; TIK's Bullion & Rare Coins; r. River St., Wapwallopen, PA 18660, 717/379-3949.

KNOVICH, Richard Jerome; '73; r. 404 E. Pine St., Shamokin, PA 17872.

KNOWLES, Lawrence John; '76; r. RD 1, Box 293, Wapwallopen, PA 18660.

KNOX, Katherine J. Albright (Donald); '72 BS; Loan Transmatic; First Federal Savings & Loan, 1200 Fourth Ave., San Diego, CA 92101; r. 1535 D Terrace Ln., San Diego, CA 92073.

KO, Sung Jin (Woohyuntaik); '75 BA, '78 MSW Bryn Mawr; Social Worker; Pottsville Hosp., Pottsville, PA; r. 1801 Mahantongo St., Pottsville, PA 17901, 717/622-3322.

KOBAL, George; '52; r. 119 Village Ln., Levittown, PA 19054.

KOBERLEIN, Ivan E.; '63; r. Star Rt., Bartonsville, PA 18321.

KOBILIS, Susan L.; '76 BS; Word Processing Support Spec.; Geisinger Med. Ctr., Drexel Ave., Danville, PA 17821, 717/275-6030; r. RD 2, Bloomsburg, PA 17815, 717/784-8056.

KOCH, Alfred P.; '39 BS, '40 MS Bucknell; Prof., Sch. of Business, Acct. Dept.; Lehigh Univ., Bethlehem, PA 18017, 215/691-7000; r. 474 Pine Top Tr., Bethlehem, PA 18017, 215/868-2037.

KOCH, Alice L. '66 (See Cromwell).

KOCH, Annarita Dixon (Robert L.); '64 BS; r. 908 W. Ninth St., Hazleton, PA 18201, 717/455-7479.

KOCH, Bonnie L. Badger (Ronald L.); '71 BSEd; Former Elem. Tchr.; Homemaker; r. RD 2, Box 117, Watsonstown, PA 17777, 717/649-5754.

KOCH, Clement G.; '48; r. Box 757, W Dennis, MA 02670.

KOCH, Diana L. '72 (See Wesner).

KOCH, Faye Kline (Charles A.); '24; r. 375 North Dr., Apt. D-12, North Plainfield, NJ 07060, 201/755-0087.

KOCH, Harry E.; '69 MED; r. 16 S Apple St., Easton, PA 18042.

KOCH, James R.; '62 BS, '69 MA Seton Hall; Principal; Schor Middle Sch., N. Randolphville Rd., Piscataway, NJ, 201/981-0700; r. Line Rd., Belle Mead, NJ 08502, 201/359-3277.

KOCH, John H.; '56 BSEd, '64 MED Seton Hall; Tchr., Social Studies; Scotch Plains-Fanwood HS, Westfield Rd., Schoch Plains, NJ 07076, 201/889-8600; r. 987 Brown Rd., Bridgewater, NJ 08807, 201/526-1584.

KOCH, Judith L. Brozgal; '65; r. 298 Batleson Dr., Ambler, PA 19002.

KOCH, Lois E. Farmer (Alfred P.); '39 BS, '50 MA Lehigh; Homemaker; r. 474 Pine Top Tr., Bethlehem, PA 18017, 215/868-2037.

KOCH, Lucy R.; '78 MED; r. General Delivery, Avis, PA 17721.

KOCH, Lynn Allison '75 (See Welles).

KOCH, Miriam L. Frey (Joseph C.); '71 BS; Tchr.; Bristol Twp. Schs.; r. 23 Robinhood Dr., Fallsington, PA 19054, 215/736-2247.

KOCH, Rita Anne; '78; r. 206 West Eighth Street, Pottstown, PA 19464.

KOCH, Ronald L.; '74 BA; Dispatcher; Cooper-Jarrett, Milton, PA 17847; r. RD 2, Box 117, Watsonstown, PA 17777, 717/649-5754.

KOCH, Ruth A.; '76 BSEd; Computer Programmer, Analyst; Commercial Credit Corp., 300 St. Paul Pl., Baltimore, MD 21202, 301/332-7932; r. 6607K Collinsdale Rd., Baltimore, MD 21234, 301/828-8022.

KOCH, Ruth M.; '21 Dipl., '31 PhB Muhlenberg, '48 MA Bucknell; Retired HS Art Tchr.; r. 551 Lincoln St., Hazleton, PA 18201, 717/455-2732.

KOCH, Susan E. VanRiper (Elwood E., Jr.); '71 BSEd; Remedial Reading Spec.; Scott Elem. Sch., 250 Worman St., Bloomsburg, PA 17815, 717/784-6120; r. RD 1, Millville, PA 17846, 717/784-1689.

KOCH, Wayne J.; '69 BSEd, '75 MED; Business Educ. Tchr.; Conneaut Sch. Dist., E. Erie St., Linesville, PA 16424, 814/683-5551; r. RD 1, Box 642B, Conneaut Lake, PA 16316, 814/382-2372.

KOCH, William N.; '71 MED; r. 509 Elm St., Denver, PA 17517.

KOCHENASH, William Charles; '75 BS; Staff Acct., CPA; J. L. Cohen & Co., Stroudsburg, PA; r. 1265 California Ave., Whitehall, PA 18052, 215/264-9607.

KOCHER, Anna Kline; '11; r. 324 E. Fourth St., Bloomsburg, PA 17815, 717/784-1142.

KOCHER, Avis Wesley; '60 BSEd; Tchr.; Jackson Elem. Sch., Lehman, PA 18627; r. RD 2, Box 388, Dallas, PA 18612, 717/675-2947.

KOCHER, Barry Wayne; '75; r. 3080 Clayton St., Easton, PA 18042.

KOCHER, Bernice '60 (See Thomas).

KOCHER, Cheryl McHenry; '69 BS; Elem. Tchr.; Northern Lebanon Sch. Dist., Walnut St., Fredericksburg, PA 17026, 717/865-4107; r. 1230 Heritage Ln., Lebanon, PA 17042.

KOCHER, Cheryl Ann Stech (Barry W.); '75 BSEd; Homemaker; Purchasing Agt.; Burrow Med. Prods., Bethlehem, PA; r. 3080 Clayton St., Easton, PA 18042, 215/252-1761.

KOCHER, Dorothy '46 (See Pugh).

KOCHER, Ernest D.; '43 BS, '59 MA Bucknell; Tchr., Math; Pennfield Jr. HS, Lansdale, PA 19446, 215/368-0400; r. 141 Kagey Rd., Collegeville, PA 19426, 215/489-9411.

KOCHER, Frank R.; '69 BS; Math. Tchr.; Northern Lebanon HS, Fredericksburg, PA 17026; r. RD 1, Box 1825, Jonestown, PA 17035.

KOCHER, Frank T., Jr.; '40 BSEd, '49 MS Penn. State; Assoc. Prof., Math.; Penn. State Univ., McAllister Bldg., University Park, PA 16802, 814/865-7527; r. 1104 Smithfield St., State College, PA 16801.

KOCHER, Harriet L.; '39 BSEd; Franciscan Rep.; Quality Inns Intl., 10700 Columbia Pike, Silver Spring, MD 20901; r. Box 181, Springfield, VA 22150.

KOCHER, Helen Eisenhauer; '21; Tchr.; r. 34 Underwood Rd., Montville, NJ 07045, 201/335-8431.

KOCHER, Jack L.; '71; r. Maple St., RD 1, Noxen, PA 18636.

KOCHER, Lola E. '23 (See Seward).

KOCHER, Melva '44 (See Winterstein).

KOCHER, Millicent J.; '73 BA; Admin. Asst.; United Penn Bank, Main St., Dallas, PA 18612, 717/675-1177; r. RD 2, Box 388, Dallas, PA 18612, 717/675-2947.

KOCHER, Robert Stephen; '76 BA; Utility Rep.; Metropolitan Edison Co., Easton, PA; r. 2254 Fairview Ave., Easton, PA 18042, 215/258-7015.

KOCHER, Shirley L. '70 (See Kressler).

KOCHER, Wallace Eugene; '75; r. RD 3, Nazareth, PA 18064.

KOCHER, William C., Jr.; '77; r. Box 41, Allenwood, PA 17810.

KOCHKODIN, Karen Taylor (Michael E.); '73 BSEd, '78 MED; Reading Spec.; West Branch Area Sch. Dist., Box 248, Morrisdale, PA 16858, 814/345-5627; r. 407 Elizabeth St., Osceola Mills, PA 16666, 814/339-7664.

KOCHLER, Anna Catharine Glass; '14; r. 544 Vine St., Hazleton, PA 18201, 717/455-2509.

KOCHUBA, Deborah J. Campana (Leonard A.); '77 BSEd; Tchr.; St. Gabriel's Elem. & Middle Sch., 154 S. Wyoming St., Hazleton, PA 18201, 717/454-2881; r. RD 2, Box 244A, Drums, PA 18222, 717/788-4686.

KOCHUBA, Leonard Anthony; '78; r. 2641 Northview Avenue, Easton, PA 18042.

KOCIENSKI, Robert E.; '73; r. 18 Lancaster Dr., Mt. Holly, NJ 08060.

- KODLICK, James R.**; '76 BS, '79 MEd Penn State; Inst. Admin.; Penn Dept of Public Welfare, Laurelton Ctr., Laurelton, PA, 717/922-3311; r. RD 1, Box 89, Beaver Springs, PA 17812, 717/658-2645.
- KOEB, Patricia I.**; '74 BA; Tech. Aide, Dept. of Physical Oceanography; Univ. of Delaware, Coll. of Marine Studies, Box 286, Lewes, DE 19958, 302/645-4275; r. RD 2, Box 270 A, Lewes, DE 19958, 302/645-6436.
- KOEHLER, Audrey A. Harris** (Norman L.); '74 BS; Med. Technologist; Easton Hosp., 21st & Lehigh St., Easton, PA, 215/258-6221; r. RD 2, Bangor, PA 18013, 215/498-3389.
- KOEHLER, David C.**; '72 BS; Council Prog. Dir.; Thomas A. Edison Council, Boy Scouts of America, Drwr. L, Edison, NJ 08871, 201/494-0305; r. 11 Emerald Rd, Kendall Park, NJ 08824, 201/297-4150.
- KOEHLER, Hazel H.**; '14; r. 115 Norfolk Rd., Jupiter, FL 33458.
- KOEHLER, James H.**; '73 BA; Visual Merchandise Mgr.; Gimbels Inc.; r. 222 S. Carrol Blvd., Media, PA 19082, 215/853-2176.
- KOEHLER, Judy K. Young** (Donald F.); '68 BS; Tchr.; r. RD 1, Box 1063, Stroudsburg, PA 18360.
- KOEHLER, Kurt W.**; '64 BS; Social Studies Tchr., Football Coach, Athletic Dir.; Edward Hand Jr. HS, Ann & Juniata Sts., Lancaster, PA 17602, 717/291-6161; r. 819 Darby Ln., Lancaster, PA 17601, 717/898-7280.
- KOEHLER, Mabel Highfield**; '29; Retired Elem. Tchr.; r. 3912 Noyes Cir., Apt. 103, Randallstown, MD 21133, 301/922-4033.
- KOENIG, Alice Mahon** (William C.); '73 BSED, '78 MA Loyola, Baltimore; Tchr., Spec. Educ. Class; Chapel Hill Elem. Sch., Joppa Rd., Perry Hall, MD; r. 504 Plumtree Rd., Bel Air, MD 21014.
- KOENIG, Eleanor E.**; '59; r. 241 Stratford Dr., Churchville, PA 18966.
- KOENIG, Michele Lee**; '78; r. 1321 Fidelity Drive, Pittsburgh, PA 15236.
- KOETTERITZ, Eric Bernard**; '75; r. Box 74, Tannersville, PA 18378.
- KOETTERITZ, Mary Kay Ferenchak** (Eric B.); '75 BSED; Student, Biblical Research & Teaching; WAU Coll. of Emporia; r. 1300 West 12th St., Emporia, KS 66801.
- KOHAN, Joanne** '75 (See Wood).
- KOHARSKI, Alex P.**; '53; r. 914 Green Grove Rd, Neptune, NJ 07753.
- KOHARSKI, Kenneth A.**; '71 BA; Legal Asst.; Penn. LCB, 63 Manny Dr., Middletown, PA 17857, 717/787-4806; r. 1338 Pulaski Ave., Shamokin, PA 17872, 717/648-2567.
- KOHARSKI, Marjorie W. Walter**; '54; r. 914 Green Grove Rd, Neptune, NJ 07753.
- KOHL, Anthony T.** "Tony"; '71 BS, '74 MEd; House Mgr., Rodale Theatre Inc.; Tchr.; Emmaus Sr. HS, 851 North St., Emmaus, PA 18049; r. 705 Chestnut, Emmaus, PA 18059, 215/967-5557.
- KOHL, Gladys S.**; '20; r. 620 Prescott Ave., Scranton, PA 18510, 717/342-2454.
- KOHLER, Anna D. Ozelka** (Michael); '23 Cert.; r. 118 DeMott Ave., Clifton, NJ 07011, 201/365-2615.
- KOHLER, JoAnne** '71 (See Wiczorek).
- KOHN, Lewis**; '47 BS, BSED, '53 MS Bucknell; Dir., Adult & Continuing Educ.; Neil Armstrong Jr. HS, Fairless Hills, PA 19030, 215/547-7515; r. 44 Scarlet Oak Rd., Levittown, PA 19056, 215/945-6428.
- KOHRHERR, Mark C.**; '74 BSED; Asst. Mgr.; S. E. Nichols Inc., RD 5, Bloomsburg, PA 17815, 717/784-9200; r. Box 59, RD 1, Austin Tr., Orangeville, PA 17859, 717/458-6318.
- KOHRHERR, Mary F. Flaherty**; '45; r. 22 Violet Terrace, Milltown, NJ 08850.
- KOHRHERR, Sharon E. Lamoreaux**; '74 BS; Kndgtn. Tchr.; Berwick Area Sch. Dist., Fifth and Market Sts., Berwick, PA 18603, 717/759-2249; r. RD 1, Box 59, Austin Tr., Orangeville, PA 17859.
- KOHUT, Teresa E. Julio** (Daniel); '58 BS; r. 15 Brown Ln., Apalachin, NY 13732, 607/625-2821.
- KOKOLIAS, Pauline L.** '49 (See Schueler).
- KOKOLUS, Peter Michael**; '78; r. Route 1 Box 769, Orefield, PA 18069.
- KOKOLUS, Timothy J.**; '75 BA; Mgr.; RCI Supply Co., 1424 Allen St., Allentown, PA 18102, 215/434-6201; r. 1940 Green St., Allentown, PA 18104, 215/432-4431.
- KOKULUS, Patricia J. Romaneck** (Timothy J.); '76 BS; Teller; First Federal Savings & LOan Assoc. of Philadelphia, 1409 N. Cedar Crest Blvd., Allentown, PA 18104, 215/437-6815; r. 1940 Green St., Allentown, PA 18104, 215/432-4431.
- KOLAT, Eleanor M.**; '69 MEd; Principal; Ft. Augusta & Edison Elem. Schs., Sixth & Walnut St., Sunbury, PA 17801, 717/286-2652; r. RD 1, Box 285, Elysburg, PA 17824, 717/672-9084.
- KOLB, Jo-Ann W.** '63 (See Bidelspach).
- KOLB, Michael H.**; '72 BS; Day Operations Supv.; Helms Express, 4398 Chambers Hill Rd., Harrisburg, PA 17111, 717/564-2970; r. 44 Hilltop Cir., Elizabethtown, PA 17022, 717/367-4941.
- KOLENDA, Gail Stank** (Robert L.); '72 BA; Business Rep.; Bell Telephone Co. of Penn., 7821 New Falls Rd., Levittown, PA 19058; r. 115 Cobalt Cross Rd., Levittown, PA 19057, 215/943-8042.
- KOLENDA, Robert L.**; '72 BS, '75 MEd Trenton State; Biol. Tchr.; Neshaminy Sch. Dist., Old Lincoln Hwy., Langhorne, PA 19047, 215/759-6901; r. 115 Cobalt Cross Rd., Levittown, PA 19057, 215/943-8042.
- KOLESTAR, Terrence A.**; '76 BSED, '77 MBA Shippensburg State; Cost Analyst; Ford Motor Co., Electrical and Electronics Div., Factory Rd., Ypsilanti, MI 48197, 313/487-8521; r. 1240 Woodglen Ave., Ypsilanti, MI 48197, 313/487-9825.
- KOLET, Barbara Jean** '62 (See Nied).
- KOLLAR, Nancy A.** '72 (See MacKow).
- KOLLER, Mary L. Manning** (John B.); '72 BSED; r. 4064 Fawn Dr., Harrisburg, PA 17112, 215/945-5638.
- KOLLESAR, Lois A.** '75 (See Labanski).
- KOLLESAR, Michael**; '50 BS, '63 MS; Tchr.; Hazelton; r. 884 Branch Ct., Hazelton, PA 18201, 717/454-8577.
- KOLNIK, Marilyne E.** '66 (See Welsh).
- KOLOGDIE, Edward J.**; '50 BSED, '61 MA Temple; Chmn., Business Educ.; Lansdowne-Aldan HS, Green & Essex Aves., Lansdowne, PA 19050, 215/623-0225; r. 178 Windermere Ave., Lansdowne, PA 19050.
- KOLODY, Richard G.**; '71 BS; Fed. Exam.; Natl. Credit Union Admin.; r. 135 Sky Vista Dr. W., Seem, AL 36575, 205/649-5650.
- KOLOJECHICK, Michael**; '71; r. 26 Wilderness Rd., RD 4, Mountain Top, PA 18707.
- KOLOJECHICK, Teresa A.** '75 (See Jankoviak).
- KOLOJESKI, Neil F.**; '76; r. 701 Second St., West Pittston, PA 18643.
- KOMA, George M.**; '77 BA; Mgr.; Kay Jewelers, 309 Whitehall Mall, Whitehall, PA 18052; r. 1246 Pennsylvania Ave., Bethlehem, PA 18018, 215/865-2138.
- KOMARC, Larry J.**; '67; r. 98 W. Seventh Ave., Trappe, Collegeville, PA 19426.
- KOMPINSKI, Mervyn M.** '70 (See Covert).
- KONAS, Theodore V.**; '78 BS; Staff Act.; Paul S. Bertz & Co., 537 W. Chestnut St., Lancaster, PA 17603, 717/393-0767; r. 833 High St., Lancaster, PA 17603, 717/394-7807.
- KONAS, Thomas V.**; '74 BSED; Tchr., Coach; Grandview Elem. Sch., Orchard Rd., Mt. Joy, PA 17552, 717/653-1426; r. 833 High St., Lancaster, PA 17603, 717/394-7807.
- KONDRAVY, Elizabeth A.**; '78; r. 2029 Liberty St. Allentown, PA 18104.
- KONDRACHEK, Cecelia S.**; '72 BA; Social Security Admin., 1113 Old Berwick Rd., Bloomsburg, PA 17815, 717/784-6223; r. RD 5, Bloomsburg, PA 17815, 717/784-6350.
- KONDRACHEK, JoAnn** '74 (See Brittingham).
- KONETSKI, Louis C.**; '63 BS, '69 EdD Indiana; Head Tchr.; Fairbanks North Star Borough Sch. Dist., Box 1250, Fairbanks, AK 99701, 907/488-9401; r. 429 Glacier Ave., Fairbanks, AK 99701, 907/452-8928.
- KONICKI, Geraldine A.**; '75 BS; Spec. Educ. Tchr.; Berkeley Cnty. Schs., S. Queen St., Martinsburg, WV 25401; r. 730 W. John St., Martinsburg, WV 25401.
- KONIECKO, Frank**; '40 BSED, '49 DEquiv. Penn.; Retired Tchr., Business Educ.; r. 400 Maplewood Rd., Wayne, PA 19087, 215/638-9434.
- KONIECZNY, Sabina Murzenski**; '33, '59 BS Kean; Retired Tchr.; r. 613 Elm St., Roselle, NJ 07203, 201/245-7682.
- KONJURA, Leon T.**; '75 BS; Tax Auditor; Penn. Dept. of Revenue, 108 Claude A. Lord Blvd., Pottsville, PA 19071, 717/622-8181; r. 1703 Mulberry St., Shamokin, PA 17872, 717/648-7724.
- KONJUSKY, Alan Richard**; '77 BS; r. 79 Banks Ave., Conyngham, PA 18219, 717/788-2660.
- KONKIE, Diana R.**; '74 MED; r. 305 S Market St, Muncy, PA 17756.
- KONKUS, Kathleen Anne** '75 (See Beardsworth).
- KONNICK, Mary Ann** '63 (See Truskowski).
- KONOPKA, Betty Ann** M. '71 (See Corrigan).
- KONRAD, Irene Diehl** (William A.); '41 BS; r. 1310 SW Cypress Way, Boca Raton, FL 33432, 305/368-1918.
- KOONES, Donald G.**; '62 BSED; r. 206 Lopax Rd., Harrisburg, PA 17112, 717/657-1066.
- KOONS, Carol** '67 (See Steine).

KOONS, John Wesley; '74; r. Box 463, RD 3, Lehighton, PA 18235.
 KOONS, Joseph R.; '65 BSEd, '70 MSW Va. Commonwealth; Mgr., Mental Retardation Unit; Selingsgrove Ctr., Box 500, Selingsgrove, PA 17870, 717/374-2911; r. 100 Clinton St., Danville, PA 17821, 717/275-4934.

KOONS, M. Lou Ann '72 (See Ward).

KOONS, Ruth A. '69 (See Polashenski).

KOPACZ, Alexander M.; '71 BS, '76 MEd; Tchr.; Hanover Area Schs., Wilkes-Barre, PA; r. 310 Sively St., Wilkes-Barre, PA 18702, 717/824-5318.

KOPASHY, Elaine A. '75 (See Mallozzi).

KOPCHINSKI, Mary T. '73 (See DeMelfi).

KOPCHO, Charles J.; '72 BSEd, '78 MA; HS Tchr.; Pen Argyl Sch. Dist., Pen Argyl, PA 18072; r. 228 James Ave., Northampton, PA 18067, 215/837-6478.

KOPCHO, Patricia S. Gregg (Charles J.); '71 BSEd, '74 MEd; Business Educ. Tchr.; William Allen HS, 17th & Turner Sts., Allentown, PA 18104, 215/820-2223; r. 228 James Ave., Northampton, PA 18067, 215/837-6478.

KOPEC, Jerome S.; '54 BSEd; Tchr.; Maine Endwell Sch. Dist., Farm to Market Rd., Endwell, NY 13760, 607/754-1400; r. 1063 Twining Cir., Endicott, NY 13760, 607/748-6421.

KOPETSKIE, Barbara A. Zajac; '72 BSEd; Tchr.; Berks-Lehigh City Schs.; r. 902 Suttermill Ln, Temple, PA 19560.

KOPETSKIE, Thomas P.; '72 BSEd, '76 MEd Lehigh; Asst. Principal; Fleetwood HS, 409 N. Richmond St., Fleetwood, PA 19522, 215/944-7656; r. 902 Suttermill Ln, Temple, PA 19560.

KOPETZ, Lovely; '63 BSEd; Tchr.; Walton Central Sch., Townsend Elem. Bldg., North St., Walton, NY 13856, 607/865-5220; r. 7 Griswold St., Walton, NY 13856, 607/865-5113.

KOPLIN, Glenn R.; '50 BSEd, '60 MEd Penn State; Business Educ. Tchr.; Liberty HS, 1115 Linden St., Bethlehem, PA 18017, 215/867-7521; r. 2941 Avon Rd., Bethlehem, PA 18017, 215/867-9226.

KOPP, Carol A. '68 (See Sutzko).

KOPP, Christine Marie; '78; r. 20 North Ninth Street, Easton, PA 18042.

KOPP, Jeffrey Thomas; '76; r. 20 N. Ninth St., Easton, PA 18042.

KOPP, Michael D.; '74; r. 20 N. Ninth St., Easton, PA 18042.

KOPPENHAVER, Betty M. Buffington; '70 BS; Sch. Nurse; Line Mountain Sch. Dist., RD, Herndon, PA 17830, 717/758-2011; r. Box 25, Pillow, PA 17080, 717/758-4293.

KOPPENHAVER, Patricia D. '71 (See Seybert).

KOPPENHAVER, Rachel E.; '72; r. 1703 W. Main t., Valley View, PA 17983.

KOPPENHAVER, Robert A.; '63 BSEd, '70 MEd Delaware; Sci. Dept. Chmn., Tchr.; Milford HS, 10th & Walnut, Milford, DE 19963, 302/422-9651; r. Box 131 B, RD 1, Houston, DE 19954, 302/422-3204.

KOPPENHAVER, Winifred E. '46 (See Romberger).

KOPPENHEFFER, K. Richard; '64 BS; Tchr.; Millersburg Area Sch. Dist., 799 Center St., Millersburg, PA 17061, 717/692-2108; r. RD 2, Box 191, Millersburg, PA 17061, 717/692-4539.

KOPROWSKI, Mary Ann Jones (James); '68 BS; Elem. Tchr.; Wyoming Valley West Sch. Dist., Kingston, PA 18704; r. 60 Wadhams St., Plymouth, PA 18651, 717/779-4324.

KORBA, Rose Mary; '54; r. Pleasant Mount, PA 18453.

KORBICH, Kathleen K. Labar; '65; r. London Rd, Hebron, CT 06248.

KORBICH, Kathy M. Klemick (Kris L.); '75 BSEd, '79 MA Kutztown State; Math. Tchr.; Boyertown Jr. HS, Boyertown, PA 19512; r. 4651 Farming Ridge Blvd., Reading, PA 19606, 235/779-7330.

KORBICH, Kris L.; '74; r. 4651 Farming Ridge Blvd., Reading, PA 19606.

KORCH, Loretta H. '72 (See Gordish).

KORMAN, Garry B.; '73 BS; Tax Mgr.; American Electronic Lab., Inc., 306 Richardson Rd., Montgomeryville, PA 19446, 215/822-2929; r. English Vallage 18-A2, North Wales, PA 19454, 215/628-2386.

KORMONICK, Dennis L.; '73; r. RD 1, Sugar Loaf, PA 18249.

KORN, Terry L. '74 (See Shilling).

KORNASKI, Irene A. '43 (See Kulick).

KORNELL, Irene A. '28 (See Davis).

KORNFELD, Anna K. '54 (See Groff).

KOROL, Stephen George; '67 BSEd, '72 MEd; Sci. Tchr.; Freeland Jr. HS, Hazle St. & Rt. 940, Freeland, PA 18224, 717/636-3350; r. 111 St. Johns Dr., Drifton, PA 18221, 717/636-1459.

KOROPCHAK, Roman D.; '40 BSEd; Retired Tchr.; r. 1006 Girard St., Atlas, PA 17851, 717/339-0521.

KORPICS, Cheryl Elaine; '74; r. 628 Third Avenue, Bethlehem, PA 18018.

KORTCH, Helen C. Rutkoski; '54 BSEd, '63 MEd North. Ill.; Tchr.; Sanburg Sch., 25 West 560 Jewell Rd., Wheaton, IL 60189, 312/682-2105; r. 117 Lorraine Rd., Wheaton, IL 60187, 312/665-0369.

KOSA, Susan L. Ramage (Ted); '70 BSEd, '78 MA Kutztown State; Reading Spec.; Conrad Weiser Area Sch. Dist., Robesonia, PA 19551, 215/693-3121; r. 171 Oakmont Ct., Reading, PA 19607.

KOSCELNICK, Dorothy J.; '73; r. RD 2, 14 Garden Dr., Hunlock Creek, PA 18621.

KOSCIOLEK, Thaddeus C.; '76 BSEd; Tchr., Elem. Social Studies; Palmerton Area Sch. Dist., Palmerton, PA; r. 601 E Abbott St., Lansford, PA 18232, 717/645-7386.

KOSER, Sylvia L. '67 (See Bailey).

KOSINSKI, Wieslawa; '78; r. 1436 West Marshall Street, Norristown, PA 19401.

KOSLOSKY, Amelia G. Makowski; '27; Retired Tchr.; r. 267 E. Green St., Nanticoke, PA 18634, 717/735-3238.

KOSMERE, John C.; '74 BS; CPA; McDevitt & Co. Cp. 320 N. Fifth St., Reading, PA 19601, 215/372-5815; r. 130 W. Douglas St., Reading, PA 19601, 215/378-1077.

KOSOLOSKI, Catherine A. Cavacini (John E., Jr.); '68 BSEd, '70 MS; Elem. Tchr.; Williams Valley Sch. Dist., Williamstown, PA 17098, 717/647-9797; r. 343 E. Market St., Williamstown, PA 17098, 717/647-9509.

KOSOLOSKI, John E., Jr.; '55 BS, '58 MS Bucknell, '61 PhD Penn. State; Dir., Bureau of Planning and Evaluation; Penn. Dept. of Educ., Box 911, Harrisburg, PA 17126, 717/787-3976; r. 343 E. Market St., Williamstown, PA 17098, 717/647-9509.

KOSS, Anthony T.; '78; r. 53 S Rock St, Shamokin, PA 17872.

KOSS, Cynthia E.; '77 BS; Acct.; GTE, 1 Stamford Form, Stamford, CT 06904; r. 4106 Oak Knoll Ct., Tampa, FL 33610, 813/988-1451.

KOST, Carol Stevens (George M.); '74 BSEd; HS Eng. Tchr.; Berwick Area Sch. Dist., 500 Market St., Berwick, PA 18603; r. 913 E. Sixth St., Berwick, PA 18603, 717/759-9218.

KOST, George J.; '72; r. 402 S. Lehigh Ave., Frackville, PA 17931.

KOST, Margaret V. Gallagher (George); '72 BSEd; Homemake r; Hazleton Elem. Sch., 23 McKinley St., Hazleton, PA; r. Wall St., Frackville, PA 17931, 717/276-6547.

KOST, Mary E. '72 (See Williams).

KOSTEH, Carol J. Vanfossen; '64 BS; Elem. Tchr.; Blue Ridge Sch. Dist., RD 2, New Milford, PA 18834, 717/465-3141; r. Gibson, PA 18820.

KOSTEK, Alexis M.; '65 BSEd; Eng. Dept. Head; Blue Ridge Sch. Dist., RD 2, New Milford, PA 18834; r. Gibson, PA 18820.

KOSTELNIR, Doris M. '72 (See Morelli).

KOSTENBAUDER, Blanche '34 (See Millington).

KOSTENBAUDER, Ebba M. Carlson (Howard E.); '28 Cert.; Retired; r. 37 Hoyt St., Courtdale, PA 18704, 717/287-1893.

KOSTENBAUDER, Marlene J. '57 (See Holly).

KOSTENBAUDER, Matilda '23 (See Tiley).

KOSTENBAUDER, Miles M.; '23, '42 MS Bucknell; Retired Tchr., HS Principal; r. 107 E. Shipton, Mifflinburg, PA 17844, 717/966-1514.

KOSTENBAUDER, Sherry '59 (See Barnhart).

KOSTICK, Dale J.; '72 BS; Asst. Controller; Sarama Lighting of Penn., Valmont Indus. Pk., Hazleton, PA 18201, 717/454-0833; r. Box 90, RD 1, Drums, PA 18222, 717/788-2445.

KOSTICK, Joyce A. Stefanick (Dale); '73 BS, '76 MEd; Elem. Tchr.; Hazleton Area Sch. Dist., Hazleton, AP 18201; r. Box 90, RD 1, Drums, PA 18222, 717/788-2445.

KOSTURA, Eugene E.; '67 BS, '70 MA; Controller; Gerwain Chem. Corp., Box 194, Frackville, PA 17931, 717/874-0544; r. 111 Arlene St., Minersville, PA 17954, 717/544-6748.

KOSTURA, Joseph R.; '70 MEd; r. 7 Teaberry Hill Rd, Minersville, PA 17954.

KOSTYAL, Christine M. Kovack (Frank A.); '74 BS; Elem. Tchr.; West Shore Sch. Dist., 1000 Hummel Ave., Lemoyne, PA 17043, 717/774-1321; r. 111 St. John's Dr., Camp Hill, PA 17011.

KOSTYAL, Frank A.; '74 BS; Acct.; Commonwealth of Penn., Box 206, Camp Hill, PA 17011, 717/787-1057; r. 111 St. John's Dr., Camp Hill, PA 17011.

KOSVITICH, Andrew T.; '66 BS, '69 MS Temple; Tchr.; Mt. Carmel Area Schs.; r. 328 S. Market, Mt. Carmel, PA 17851, 717/339-2727.

KOTANSKY, Donna L. Rehkop (Wayne R.); '67 BS; HS Tchr.; Berwick Area Sch. Dist., 1100 Fowler Ave., Berwick, PA 18603, 717/759-1251; r. 930 Roslyn Dr., Berwick, PA 18603, 717/752-7089.

KOTCH, Congetta M. Pecora; '30 BA; Retired Tchr.; r. 830 South 25th St., Allentown, PA 18103, 215/435-8195.

- KOTCH**, Congetta P.; '30; r. 830 S. 25th St., Allentown, PA 18103.
- KOTCH**, Joan Ann '60 (See Walcko).
- KOTCH**, Regina '65 (See Snyder).
- KOTSCH**, Jacob, Jr.; '38 BS, '49 MA NYU; Business Educ. Tchr.; Central Dauphin East HS, 626 Rutherford Rd., Harrisburg, PA 17109, 717/545-4703; r. 510 Washington Terr., Lemoyne, PA 17043, 717/737-7219.
- KOTULKA**, Cindy Ann; '78; r. Box 32, Milford Square, PA 18935.
- KOTZ**, Helen Davis; '62; r. 38 Sweetman Lane, West Milford, NJ 07480.
- KOTZER**, Eileen A.; '69 BS, '72 EdM Rochester; Reading Tchr.; Cosgrove Jr. HS, Spencerport, NY 14559, 716/352-3421; r. 6 Portsmouth Terr., Rochester, NY 14607, 716/461-5217.
- KOTZER**, Patricia Kringe (Don); '51 BA, '61 MED Temple; Tchr.; West Hazleton Area Sch. Dist.; r. 711 N. Broad St., West Hazleton, PA 18201, 717/455-6522.
- KOUBA**, Linda M. '76 (See Doby).
- KOUNTZ**, Lois L.; '19; r. 323 W. Fourth St., Bloomsburg, PA 17815.
- KOURKOUTAS**, Kathy A.; '74 BSED; Spec. Educ. Tchr.; New Path Motorsori Sch., Philadelphia; r. 1969 Ferndale Ave., Abington, PA 19001, 215/659-2336.
- KOVAC**, Virginia M.; '75; r. 2 Little Brook Rd, Whitehouse Sta, NJ 08889.
- KOVACH**, John Robert; '74 BA; Material Supervisor; Digital Equipment Corp., Maynard, MA, 617/393-3796; r. 1231 Freas Ave., Berwick, PA 18603, 717/752-4400.
- KOVACH**, Rosemary A. McGrady; '74 BS; Homemaker; r. 116 Northgate Rd., Northboro, MA 01532.
- KOVACK**, Christine M. '74 (See Kostyal).
- KOVACK**, Judith E. Claypool (Joseph F.); '72 BS, '74 MED; Speech Therapist; Luzerne Intermediate Unit, 368 Tioga St, Kingston, PA 18704, 717/287-9681; r. 620 Towanda St., White Haven, PA 18661, 717/443-7303.
- KOVAL**, Barbara A.; '72; r. Park Crest, Barnesville, PA 18214.
- KOVAL**, Judith A. Yarnall (Charles W.); '67 BSED; Homemaker; r. 7109 Ridge Ave., Philadelphia, PA 19128.
- KOVAL**, Karen T.; '78; r. 718 Peacock, Pottsville, PA 17901.
- KOVALCHICK**, Eugene J.; '67 BSED, '73 MED Marywood; Tchr.; Elkake Sch., Dimock, PA 18876, 717/278-1106; r. RD 4, Tunkhannock, PA 18657, 717/836-1151.
- KOVALCHICK**, Evelyn '70 (See Lewis).
- KOVALCHIK**, John P.; '60 BSED, '66 Med Scranton; Couns.; Wilkes-Barre Elem. Sch., Wilkes-Barre, PA; r. 14 Anthracite St., Wilkes-Barre, PA 18702, 717/824-4069.
- KOVALESKI**, Donald F.; '76 BA; Cement Finisher; Hess Constr. Co., Hazleton, PA; r. RD 3, Box 347B, Mountain Top, PA 18707, 717/868-5781.
- KOVALEVICH**, Emma; '59; r. 453 Wyoming Ave., Wyoming, PA 18644.
- KOVALICH**, Deborah A. Serowicz (Dale A.); '71 BS; Homemaker; r. 41 N. Spring St., Glen Lyon, PA 18617, 717/736-6836.
- KOVALICH**, Gale M. '68 (See Kleha).
- KOVALICH**, John Francis; '78; r. 38 Main Street, Shaft, PA 17975.
- KOVALICH**, Vera E.; '70; r. 1100 Turner Ave., Drexel Hill, PA 19026.
- KOVALOVICH**, Joseph T.; '63; r. 15 Andrew House, Coatesville, PA 19320.
- KOVICH**, John T.; '62 BS, '64 MED Penn. State, '70 Med Lehigh; Assoc. Prof.; Mansfield State Coll., Academy St., Mansfield, PA 16933, 717/662-4192; r. RD 1, Box 215, Mansfield, PA 16933, 717/662-2716.
- KOVICH**, Mary Anne R. '76 (See Jones).
- KOWALCHICK**, Mary M.; '70; r. RD 3, Woodcrest, Berwick, PA 18603.
- KOWALICK**, Michael; '77 BS; Plant Acct.; Zapata Indust., Inc., Box 146, Butner, NC 27509, 919/575-4531; r. 4007 Deep Hollow Dr., Apt. 108, Raleigh, NC 27612, 919/782-3878.
- KOWALSKI**, Glenda E.; '71; r. 895 E. Seventh St., Bloomsburg, PA 17815.
- KOWALSKI**, Joseph; '69 BS, '73 MS Bucknell; Elem. Principal; Milton Area Sch. Dist., Milton, PA; r. RD 1, Turbotville, PA 17772, 717/437-2823.
- KOWALSKI**, Mary A.; '72; r. 1336 Darmouth St., Scranton, PA 18504, 717/342-1105.
- KOWALSKI**, Sarah E. Biddle (Joseph); '69 BS, '76 MED; Asst. Principal; Milton Area Sch. Dist., Milton, PA; r. RD 1, Turbotville, PA 17772, 717/437-2823.
- KOWALSKI**, Stasia J. Ralewski; '24; Retired Elem. Tchr.; r. 222 W. Main St., Glen Lyon, PA 18617, 717/736-6465.
- KOWALSKI**, Vincent C.; '71; r. RD 1, York Springs, PA 17372.
- KOWALSKY**, Mildred I. Fisher; '49 BS; Retired Tchr.; r. 759 Cherry St., Bloomsburg, PA 17815, 717/784-3141.
- KOYTEK**, Kimberly Ann; '77; r. 1 Chapman St., Dupont, PA 18641.
- KOZAK**, Maria Elaine; '76; r. 324 Chippewa St., Lester, PA 19113.
- KOZARI**, Eva M. '75 (See Tidwell).
- KOZERSKI**, Shirley M. Logan (William J.); '75 BSED; Sch. Nurse; Wilkes-Barre Area Sch. Dist., 730 S. Main St., Wilkes-Barre, PA 18701, 717/826-7111; r. 583 N. Main St., Plains, PA 18705, 717/822-8198.
- KOZICK**, Leonard; '57 BS; Tax Collector; Dallas Twp., Rt. 339, Municipal Bldg., Dallas, PA 18612, 717/675-5217; r. 40 Dorchester Dr., Dallas, PA 18612, 717/675-1442.
- KOZICKI**, Richard J.; '76 BA; Sales Rep.; Philip Morris, 454 Arlington, Easton, PA 18042, 215/258-2215; r. 157 Shelbourne, Havertown, PA 19083, 215/446-6878.
- KOZICKI**, Roseann M.; '77 BA; Expediter of Lingerie; Bamberger, Rt. 320 & Baltimore Pike, Springfield, PA 19064, 215/328-1234; r. 157 Shelbourne Rd., Havertown, PA 19083, 215/446-6878.
- KOZIEL**, Gloria J.; '72; r. 129 Webster Ave., West Hazleton, PA 18201.
- KOZIEL**, Patricia M. '73 (See Feil).
- KOZISKI**, Margaret Mary; '78; r. 2453 Allenbrook Dr, Allentown, PA 18103.
- KOZLOSKI**, Anthony B.; '69; r. 100 Henry St., Plains, PA 18705.
- KOZLOSKI**, Nancy A.; '76 BS; Elem. Tchr.; Mountain View Sch. Dist., Brooklyn, PA 18813, 717/289-4262; r. RD 1, Box 50, West Pitston, PA 18643, 717/388-6535.
- KOZLOWSKI**, Raymond; '52; r. Rd 1, Oxford, NY 13830.
- KOZLOWSKI**, Jean M.; '68; r. 88 1/2 Dana St, Forty Fort, PA 18704.
- KOZLOWSKI**, Joseph W.; '43 BS, '51 BS Bucknell, '61 MS Lehigh; Admin. Asst.; Mt. Carmel Area Sch. Dist., W. Sixth St., Mt. Carmel, PA 17851, 717/339-1500; r. 234 W. Second St., Mt. Carmel, PA 17851, 717/339-2074.
- KOZLUSKEY**, Shirley A.; '73 BS, '75 MA; Instr.; Pine Grove Area Sch. Dist., Pine Grove, PA; r. 503 N. Second St., Minersville, PA 17954, 717/544-5161.
- KOZMA**, David J.; '70 BS, '75 Med; Eng. Tchr.; Newtown Intermediate Sch., Green Ln. & Swamp Rd., Newtown, PA, 215/968-3810; r. RD 2, 4546 Watson Dr., Doylestown, PA 18901, 215/794-5504.
- KOZUBAL**, Leon J.; '75 BSED; Tchr.; Chester-Upland Sch. Dist.; r. 1518 Washington Ave., Chester, PA 19013, 215/874-2769.
- KOZURA**, Hane K.; '78 MED; r. 20 Teaberry Hill Rd, Minersville, PA 17954.
- KRAEMER**, Charles G.; '51; r. 265 W. Laila Dr., West Melbourne, FL 32904.
- KRAFCHIK**, Joseph T.; '30; r. RD 2, Montoursville, PA 17754.
- KRAFF**, Richard R.; '67; r. 14 Holly Dr., Hatboro, PA 19040.
- KRAFFACK**, Doreen '66 (See Schramm).
- KRAFFACK**, Louise M. LaSorsa (Ronald G.); '55 BS, '73 MS Marywood; Kndgnt. Tchr.; Abington Heights Sch. Dist., Grove St., Clarks Summit, PA 18411, 717/586-2511; r. RD 2, Box 169, Clarks Summit, PA 18411, 717/587-1651.
- KRAFFACK**, Ronald G.; '56 BS, '66 MS Temple; Biol. Tchr.; Abington Heights Sch. Dist., Grove St., Clarks Summit, PA 18411, 717/586-2511; r. RD 2, Box 169, Clarks Summit, PA 18411, 717/587-1651.
- KRAFT**, Elaine C. Ash (Ernest F.); '68 BS; Homemaker; r. 13118 Kerrydale Rd., Woodbridge, VA 22193.
- KRAFT**, Julianne M. Degenhart (David A.); '73 BS; Postal Clerk; US Postal Svc., Valley Forge, PA 19481, 215/783-0232; r. 805 Parkway Dr., Phoenixville, PA 19460, 215/935-1624.
- KRAFT**, Margaret A.; '26; r. 308 N. Broad St., West Hazleton, PA 18201.
- KRAFT**, Mary Ellen Lesho (Timothy); '76 BSED, '78 MED; Sec.; Garland Commercial Indust., 185 E. South St., Freeland, PA 18224, 717/636-1000; r. Hopkins Bldg. 1300 Fayette St., Apt. 49, Conshohocken, PA 19428, 215/828-6839.
- KRAFT**, Timothy Michael; '78; r. 1119 Hadtner Avenue, Williamsport, PA 17701.
- KRAFTCHAK**, Joan Leidy (William); '64 BSED, '68 MED; Tchr.; Harriet Child Elem. Sch., East Smithfield, PA 18817, 717/596-3171; r. RD 1, Box 206, Towanda, PA 18848, 717/265-2016.
- KRAFTCHAK**, William O.; '64 BSED, '68 MED; Tchr., Biol. & Aviation; SRU HS, East Smithfield, PA 18817, 717/596-3171; r. RD 1, Box 206, Towanda, PA 18848, 717/265-2016.
- KRAGLE**, Shirley '65 (See Bittenbender).
- KRAISER**, Rose Marie '48 (See Schieber).

- KRAJACK, Julia A.** Muir (Charles E. M.); '59 BSEd, '79 MA Marywood; Elem. Tchr.; Pennsbury Schs., Yardley Ave., Fallsington, PA 19054, 215/946-0990; r. 525 Keswick Dr., Yardley, PA 19067, 215/295-6276.
- KRAJNIK, Ruth A.** Dambroski; '49 BS, '67 MEd Miami; Psychologist; Dade Cnty. Public Schs., 1410 NE Second Ave., Miami, FL 33132, 305/330-3501; r. 9151 SW 192 Dr., Miami, FL 33157.
- KRAKOWSKI, Dorothy** '66 (See Norbury).
- KRAKOWSKI, Edward F.** '66 BS, '69 MA West. Mich.; Tchr.; Plymouth White Mash Sch. Dist., Plymouth Meeting, PA 19462, 215/825-1500; r. RD 4, Boyertown, PA 19522, 215/367-8542.
- KRAKOWSKI, Mary A.** '63 (See Lewis).
- KRALL, Joseph M.**; '74 BA; Dist. Rep.; Hobart Bros.; r. 8 East Hill Dr., Hudson, NH 03051, 603/883-6261.
- KRALL, Kathleen E.** '71 (See Harris).
- KRAMEL, Alma Evans;** '25 Cert., '37 BA Susquehanna; Retired Elem. Sch. Tchr.; r. 149 Jardain Rd., Port St. Lucie, FL 33452, 305/878-1561.
- KRAMEL, M. Alma Evans;** '25 Cert., '37 BA Susquehanna; r. 48 Woodland Dr. 104, Vero Beach, FL 32960, 305/878-1561.
- KRAMER, Gail L.** '69 (See Smolick).
- KRAMER, Gerie R.** Hornburger (Marlin); '33 Cert.; Retired; r. 1009 E. Sunbury St., Shamokin, PA 17872, 717/648-8886.
- KRAMER, Helen A.**; '28 Cert., '58 MA Marywood; Retired Tchr.; r. 706 Foote Ave., Duryea, PA 18642, 717/457-3912.
- KRAMER, Keith L.**; '64; r. 6 Greenway Dr., Middle Island, NY 11953.
- KRAMER, Nellie Anne;** '46 BSEd; Elem. Tchr.; Wilkes-Barre Sch. Dist.; r. 549 Foote Ave., Duryea, PA 18642, 717/457-4842.
- KRAMER, Rebecca Hill;** '18; r. 111 Gale Dr., New Providence, NJ 07974.
- KRAMER, Virginia Ann Darrup** (Robert); '61 BSEd; Eng. Tchr.; Mt. Carmel HS, Mt. Carmel, PA; r. 238 S. Locust St., Mt. Carmel, PA 17851, 717/339-1666.
- KRAMM, Ellen J.** '60 (See Shuman).
- KRAMM, Janet S.** '64; r. RD 2, Milton, PA 17847.
- KRAMM, Ruth** '48 (See Moser).
- KRAMMES, Bruce S.**; '71; r. 202 Fawn Ct., Hamburg, PA 19526.
- KRAMP, H. Ned;** '72 MED; r. Box 124, St. Paul, Alberta, Canada.
- KRANZEL, Lonni Ellen;** '75 BSEd; Tchr.; Northumberland Day Care Ctr., Shamokin, PA, 717/648-2006; r. 415 Shamokin, Shamokin, PA 17872, 717/648-8552.
- KRAPE, Susan;** '67; r. 829 Hanover St., Nanticoke, PA 18634.
- KRAPF, Rev. Byron K.**; '60; r. 1839 Park Forrest Ave., State College, PA 16801.
- KRAPF, Rev. Byron K.**; '60 BSEd, '63 MDiv. Boston; Pastor; Park Forest Village Unitedeeds Meth. Church, 1833 Park Forest Ave., State College, PA 16801, 814/238-2657; r. 1839 Park Forest Ave., State College, PA 16801, 814/238-6957.
- KRAPF, J. Sylvia** '55 (See Shearer).
- KRAPF, Oliver H. R.**; '32 BSEd, '35 MDiv. Drew; Clergyman; United Methodist Church; r. 6 West 11th St., Bloomsburg, PA 17815, 717/784-5013.
- KRASH, William Stephen;** '62 BA, '72 MEd; Admin. of Co-op.; Schuylkill; r. 516 Turkey Run, Shenandoah, PA 17976, 717/462-4550.
- KRASKE, Gerri A.** Monasky (Richard); '73 BSEd; Elem. Tchr.; Mt. Carmel Sch., E. Ashland St., Doylestown, PA 18901, 215/348-5907; r. 528 Fitzwatertown Rd., Willow Grove, PA 19090, 215/657-5808.
- KRASKE, Richard K.**; '74 BS; Tchr.; Myers Elem Sch., Elkins Park, PA; r. 528 Fitzwatertown Rd., Willow Grove, PA 19090, 215/657-5808.
- KRASNISKY, Bernard G.**; '73 BS, '79 MBA St. Joseph's; Acct. Mgr.; General Foods Corp., Maxwell House Div., Box 8180, Newark, DE; r. 36 Sunnybrook Dr., Doylestown, PA 18901, 215/547-3910.
- KRASNISKY, Joan Platko** (Bernard); '73 BS, '75 MEd; Tchr. of the Deaf; Middle Sch. Katzenbach Sch. for Deaf, Sullivan Way, West Trenton, NJ; r. 36 Sunnybrook Dr., Doylestown, PA 18901, 215/547-3910.
- KRASNISKY, Kenneth G.**; '73 BS; Mktg. Cnslt.; Bell Telephone Co., 1260 Virginia, Ft. Washington, PA, 215/678-5400; r. 824 Woodlawn Dr., Lansdale, PA 19446, 215/368-5727.
- KRASNISKY, Suzanne M.** Flaim (Kenneth G.); '73 BSEd; Home-maker; Tutor; r. 2018 Miller Pl., Hatfield, PA 19440, 215/368-5727.
- KRASNISKY, Victoria Carliles** (Ronald G.); '74 BA; Sales Asst., Customer Svc.; General Electric Co., 1260 Virginia Dr., Ft. Washington, PA 19034, 215/643-7150; r. 203 Dorset Way, Chalfont, PA 18914, 215/822-7639.
- KRASNOFF, Deborah A.** '73 (See McIntosh).
- KRATZ, David L.**; '67 BS, '73 MEd West Chester State; Elem. Guidance Couns.; Souderton Area Sch. Dist., Harleysville Pike, Souderton, PA 18964, 215/723-6061; r. 865 Elm St., Hatfield, PA 19440, 215/855-9618.
- KRATZER, David A.**; '64 BSEd, '72 Pmd Harvard; Asst. Treas.; Rishel Furniture Co., 1201 W. Third St., Williamsport, PA 17701, 717/326-4178; r. 2868 Orchard Ave., Montoursville, PA 17754, 717/232-1623.
- KRATZER, Debra A.**; '75 BA; Systems Engr.; Electronic Data Systems, Liberty Pk., Frazar, PA 19355, 215/648-5780; r. 120 Llandoverly Dr., Exton, PA 19341, 215/647-9380.
- KRATZER, Harold R.**; '65 BS, '69 MEd; Principal; Middleburg Area Elem. Sch., 600 Wagenseller St., Middleburg, PA 17842, 717/837-5524; r. Box 293, Paxtonville, PA 17861, 717/837-3236.
- KRATZER, Nancy J.** George (Dale R.); '64 BS, '67 MA; Homemaker; r. 1402 Independence Dr., Reading, PA 19609, 215/678-0692.
- KRATZER, Phyllis T.** '63 (See Burns).
- KRATZER, Richard J.**; '57 BSEd; Postmaster; US Postal Svc., 135 N. Third St., Sunbury, PA 17801, 717/286-7176; r. RD 2, Box 409, Sunbury, PA 17801.
- KRATZER, Violet M.** '67 (See Klinger).
- KRATZER, Wayne S.**; '73 BSEd; Central Susquehanna IU 16, Selingsgrove Ctr., Rt. 522, Selingsgrove, PA 17870, 717/374-2911; r. 602 S. Market St., Selingsgrove, PA 17870, 717/374-9553.
- KRAUS, Cathy L.** '75 (See DeWald).
- KRAUSE, Barbara A.** Fatzinger (Terrence V.); '62 BSEd; Tchr.; Louis E. Dicruff HS, Irving & E. Washington St., Allentown, PA 18103, 215/820-2575; r. 630 Bittersweet Rd. RD 1, Center Valley, PA 18034.
- KRAUSE, Bernard;** '61 BA; Regl. Home Delivery Mgr.; Bergen Record, Hackensack, NJ; r. 65 Van Buren St., Pearl River, NY 10965, 914/735-6908.
- KRAUSE, John L.**; '53; r. Box 20, Sugar Loaf, PA 18249.
- KRAUSE, Ronald E.**; '69 BS; Mktg. Admin.; Pacific Telephone Co., 1414 K. St., Sacramento, CA 95814, 916/443-0541; r. 4418 Vico Way, Sacramento, CA 95825, 916/981-8355.
- KRAUSER, Geraldine Hall** (Leon); '23; Retired Kndgtn. Tchr.; r. 319 Edmonds Ave., Drexel Hill, PA 19026, 215/623-5034.
- KRAUSS, Eva C.**; '31; r. 336 East St., Bloomsburg, PA 17815.
- KRAUSS, Sam;** '35; r. 1025 Hancock St #12F, Quincy, MA 02169.
- KRAUSS, Sara L.**; '29; r. 336 East St., Bloomsburg, PA 17815.
- KRAVITSKI, Bertha** '47 (See Daniels).
- KRAVITZ, Susan J.**; '78; r. 2016 Siegfried St., Bethlehem, PA 18017.
- KRAWCZYK, Kathy S.** Messner (Jeffrey P.); '75 BA; Grad. Student, Temple Univ.; Assoc. Scientific Programmer; Sperry Univac Corp., NAFEC, Bldg. 250, Atlantic City, NJ 08405, 609/641-8200; r. 1005 Groveland, Somers Point, NJ 08244, 609/927-2707.
- KRAWEK, Rosemary A.**; '77 BS, '78 MS; Tchr.; Hearing Impaired; Council Rock HS, Swamp Rd., Newtown, PA 18940, 215/968-4721; r. 5890 New Falls Rd., Apt. 0-8 Village At Newport, Levittown, PA 19054, 215/949-2274.
- KRAYNACK, Alex J.** "Eddie"; '30 BS; Retired Tchr.; r. 445 Second St., Plymouth, PA 18651, 717/779-9439.
- KREAMER, Hazel M.** '16 (See Price).
- KREAMER, Mary Christine** '51 (See Wells).
- KREAMER, Peggy** '72 (See Holdren).
- KREBS, Devona M.** '64 (See Preston).
- KREBS, Joanne L.** Yorwath (James A.); '71 BSEd; Nurse; Shamokin Area Sch. Dist., 2000 W. State St., Shamokin, PA 17872, 717/648-5752; r. Box 281, RD 1, Paxinos, PA 17860, 717/648-7543.
- KREBS, Mary A.** Kwasnoski (Harvey L.); '69 BSEd; Tchr.; Home-maker; r. 1660 W. Lynn St., Shamokin, PA 17872, 717/644-1232.
- KREBS, Ruth Jean** '30 (See Lenker).
- KREGLOW, Michael R.**; '74; r. 106 East First Street, Northampton, PA 18067.
- KREHLEY, Robert J.**; '75 MEd; r. 17 Pine Rd., Plains, PA 18705.
- KREIDER, Kenneth;** '70; r. Rd 1, Paradise, PA 17562.
- KREIGH, Karen D.** '74 (See Spellman).
- KREIGH, Willard S.**; '38; r. 40 Conger St Apt A1004, Bloomfield, NJ 07003.
- KREINHEDER, Dorothy Sidler;** '38 BSEd; Admin. Asst.; Bonanza Printers, Inc., 2412 S. Highland, Las Vegas, NV 89102, 702/382-1006; r. 204 Greenbriar Townhouse Way, Las Vegas, NV 89121, 702/458-5673.
- KREISCHER, Catherine C.**; '33; r. 210 East 13th St., Berwick, PA 18603.
- KREISCHER, Dale L.**; '68 BSEd; Tchr.; North Schuylkill Area Sch. Dist.; r. 609 Mill St., Catawissa, PA 17820, 717/356-7735.
- KREISCHER, Dolores Keifer** (Gary); '75 BSEd; Tchr.; Berwick Area Sch. Dist.; r. RD 4, Berwick, PA 18603, 717/759-9291.

- KREISCHER, Gary B.;** '72 BSEd, '75 Cert. Johns Hopkins; Data Processing Supv.; Berwick Indust. Inc., Bombyo Ln., Berwick, PA 18603, 717/752-5934; r. RD 4, Berwick, PA 18603, 717/759-9291.
- KREISCHER, Lucille Blass;** '62 BSEd; Elem. Tchr.; Berwick Area Sch. Dist., 14th St. Sch., Berwick, PA 18603, 717/759-2247; r. 200 East 13th St., Berwick, PA 18603, 717/759-0066.
- KREISCHER, Marjorie E.;** '59 BSEd; Head, Physical Therapy Dept.; Gold Star Nursing Homes, Inc., RD 4, Danville, PA 17821, 717/275-4946; r. Main St., Numidia, PA 17858, 717/799-5732.
- KREISHER, Donna McHenry (William S.);** '68 BSEd; Tchr.; Benton Area Schs., Park St., Benton, PA 17814, 717/925-2691; r. 2 E. Fifth St., Bloomsburg, PA 17815, 717/784-4968.
- KREISHER, Lillian W. (C. William);** '65 BSEd; Tchr., German & Social Studies; Shikellamy Sch. Dist., Sixth & Walnut Sts., Sunbury, PA 17801, 717/286-7161; r. 445 Mill St., Catawissa, PA 17820, 717/356-7316.
- KREISS, Mae Mantz (Amos);** '33 Dipl.; Retired Tchr.; r. 35 North St., Slatington, PA 18080, 215/767-2300.
- KREITZ, Edward J.;** '50 BS, '51 MS NYU; Adv. Promotion Dir.; K Mart Corp., 3100 W. Big Beaver, Troy, MI 48084, 313/643-1423; r. 810, Bloomfield Hills, MI 48013.
- KREITZER, Dr. Howard M.;** '34 BS, '51 DEd Temple; Retired; r. 20 S. Calcite, Tucson, AZ 85705, 602/622-0458.
- KREMERS, Ursula;** '78 MS; r. R 1304 Woodlawn St., Scranton, PA 18509.
- KREMPASKY, Susan Schaeffer (Gregory J.);** '75 BSEd; Chem., Physics Tchr.; Bethlehem Catholic HS, Madison & Dewberry Ave., Bethlehem, PA 18017; r. 63 Valley Pk. S., Bethlehem, PA 18018, 215/867-9065.
- KREPICH, Ivan J.;** '34 BS, '42 MA NYU; Retired; r. 99 Central Dr., Southern Pines, NC 28387, 919/692-8089.
- KREPPICK, Kathryn Rhinar;** '52; r. 82 Homestead Rd, Levittown, PA 19057.
- KRESGE, Jesse R.;** '69 BSEd; Grad. Student, Univ. of Scranton; Elem. Tchr.; Wilkes-Barre Area Sch. Dist., S. Main St., Wilkes-Barre, PA 18020; r. 1409 N. Washington St., Wilkes-Barre, PA 18020, 717/829-5742.
- KRESGE, Stella Dobrowski (Charles H.);** '31 Dipl., BS, MS Marywood Coll., MS Scranton; Retired Tchr., Elem. Principal; r. 101 Foote Ave., Duryea, PA 18642, 717/457-5022.
- KRESGE, Wayne G.;** '71 BS, '79 MS East Stroudsburg State; Tchr.; Easton HS, Easton, PA; r. 4349 Chetwin Terr., Easton, PA 18042, 215/253-1263.
- KRESSLER, Daniel, II;** '58; r. 233 Baltic St, Brooklyn, NY 11201.
- KRESSLER, Fred W.;** '69 BS, '77 MS Marywood; Head Foreign Car Mechanic; Kresslers Svc. Station, RD 7, Bloomsburg, PA 17815, 717/784-0445; r. Box 219 RD 3, Benton, PA 17814, 717/458-5228.
- KRESSLER, Joseph G.;** '66; r. 7 N Main St, Cincinnati, NY 13040.
- KRESSLER, Martha L.;** '33 (See Vernon).
- KRESSLER, Richard N.;** '51; r. 233 Baltic St, Brooklyn, NY 11201.
- KRESSLER, Richard P.;** '58 BSEd; Tchr., Coach; Allentown Sch. Dist., 3 S. Penn St., Allentown, PA 18104, 215/820-2155; r. 7 Shasta Ln., Macungie, PA 18062, 215/395-1239.
- KRESSLER, Shirley I. Kocher (Fred W.);** '70 BS, '79 MEd; Intermediate Tchr.; Beaver-Main Elem. Sch., 12th & Railroad Sts., Bloomsburg, PA 17815, 717/784-5000; r. Village of Derrs, Box 219, RD 3, Benton, PA 17814, 717/458-5228.
- KRESSLER, Shirley K.;** '70; r. RD 3, Benton, PA 17814.
- KRESSLER, Valerie E.;** '75 BA; Inspector; Hanover Brands Inc., West 11th St., Bloomsburg, PA 17815, 717/784-7115; r. 218 Vandine St. Almedia, Bloomsburg, PA 17815, 717/784-0164.
- KREUZER, Helen S.;** '75; r. 271 Church Rd., Mountain Top, PA 18070.
- KREX, Kathy L.;** '72 (See Ritter).
- KRICK, Donna Lee;** '78; r. 1651 Delaware Avenue, Wyomissing, PA 19610.
- KRICK, Gladys M. Bundy;** '27; Retired; r. RD 1, Box 270, Elysburg, PA 17824, 717/672-2498.
- KRICK, Joan M.;** '65 BSEd; Tchr.; Shikellamy HS, Walnut & Sixth, Sunbury, PA 17801; r. 444 Catawissa Ave., Sunbury, PA 17801, 717/286-0603.
- KRICK, Joyce A. Kline;** '56 BSEd; Business Educ. Tchr.; Christopher Dock Mennoite HS, 1000 Forty Foot Rd., Lansdale, PA 19446, 215/368-1033; r. Box 303, Palm, PA 18070, 215/679-5321.
- KRICK, Maryellen K.;** '74 (See Deitz).
- KRIDLER, Robert P.;** '76 BA; Paralegal; Pillsbury, Madison & Sutro, 114 Sansome St., Rm. 205, San Francisco, CA 94104, 415/983-1744; r. 2410 Chestnut St., 19, San Francisco, CA 94123, 415/362-5506.
- KRIDLO, Michelle C. Szymanski (Albert J.);** '72 BS; Tchr.; Pittston Area Sch. Dist., Stout St., Pittston, PA 18640; r. 167 1/2 William St., Pittston, PA 18640, 717/655-8013.
- KRIEBEL, Barbara Ann;** '77; r. Box 283, Chadds Ford, PA 19317.
- KRIEBEL, Deborah A.;** '74 (See Williams).
- KRIEBEL, Kathleen R.;** '72 (See Misner).
- KRIEBEL, Robert S.;** '76 BSEd; HS Business Educ. Tchr., Gen. Mgr.; Way Ministry, 2406 Midland Rd., Harrisburg, PA, 717/236-1239; r. 435 Sioux Dr., Mechanicsburg, PA 17055, 717/737-8899.
- KRIEDLER, Linda S.;** '19; r. 308 Lehigh st., Wilkes-Barre, PA 18702.
- KRIEGER, Barry P.;** '72; r. 472 Coles Meadow Rd, Northampton, MA 01060.
- KRIEGER, Dorothy;** '42 (See Davidson).
- KRIEGH, Mercea;** '27 (See Benner).
- KRIER, Susan R.;** '65 BSEd, '70 MS Del.; Missionary; Box 1, Bamenda, United Republic of Cameroon; r. 635 Dellwood St., Bethlehem, PA 18018.
- KRIESCHER, Armina;** '37 (See Hill).
- KRIESCHER, Elaine;** '43 (See Foller).
- KRIESHER, Denise M.;** '75 (See Hauser).
- KRILL, Betty R. Thompson (Gary M.);** '74 BS; Asst. Store Mgr.; Hess's Inc., Hess's North, Whitehall, PA, 215/264-5131; r. 119 Sixth St., North Wales, PA 19454, 215/258-1386.
- KRILL, Gary Michael;** '74 BA; College Text Sales Div.; Harper & Row, New York, NY; r. 119 Sixth St., North Wales, PA 19454, 215/258-1386.
- KRILL, Kimberly Ann;** '75; r. 6219 Jerome Boulevard, Harrisburg, PA 17112.
- KRILL, Michael Gary;** '74; r. 920 Greenhill Ave., Easton, PA 18042.
- KRINGLE, Patricia;** '51 (See Kotzer).
- KRISS, Henry S.;** '48 BS, '51 MBA Syracuse; Self-Employed Cnslt.; Intl. Assembly Cnsts.; r. 25 A Morehouse Dr., La Selva Beach, CA 95076, 408/684-1295.
- KRISTOFF, Joan M.;** '59; r. 132 Westwood St., Minersville, PA 17954.
- KRITZBERGER, Walter M.;** '47 BS, '54 MS Rutgers; Sch. Principal; Bridgewater-Raritan Bd. of Educ., First Ave., Raritan, NJ 08869, 201/722-1500; r. 126 Woodlawn Ave., Bridgewater, NJ 08807, 201/725-1570.
- KROBOTH, Karen L.;** '77 (See Riccio).
- KROCK, Barry G.;** '73 BS, Mktg. Rep.; A. B. Dick of Lehigh Valley, Div. of Korner Co., Inc., 1503 Cedarcrest Blvd., Ste. 120, Allentown, PA 18104, 215/435-7441; r. RD 4, Box 65, Walnutport, PA 18088, 215/767-4589.
- KROCK, Todd Allen;** '77; r. RD 1, Box 255, Bath, PA 18014.
- KROH, Dorothy Wilson (John C.);** '30 Cert; Retired Tchr.; r. 126 1/2 Plum St., Bolivar, NY 14715, 716/928-1417.
- KROHN, Debra L.;** '78 MS; r. 743 Fairview Rd, Clarks Summit, PA 18411.
- KROLL, Donna M.;** '75 (See Ambler).
- KROLL, Karen;** '70 (See Horwath).
- KROM, Mary Phyllis DeAngelo;** '61 BSEd, '66 MEd Hartford; Guidance Couns.; McGee Middle Sch., North Rd., Berlin, CT 06037, 203/828-0084; r. 315 Mill St., Southington, CT 06489, 203/621-0625.
- KROMALBEIN, Edythe M. Pollock (George);** '42 BS; Retired; r. c/o Mahoney, 45 Spring St., Shavertown, PA 18708, 717/696-1244.
- KROMER, Janis K.;** '77 BS; Acct.; Karl Butz CPA, Nazareth, PA 18064, 215/759-6251; r. 625 Hill Ave., Nazareth, PA 18064, 215/759-4593.
- KROMMES, Shirley Reisenweaver (Frederick H.);** '53 BSEd; Homemaker; r. 430 Cherokee St., Emmaus, PA 18049, 215/965-4490.
- KROMO, Marguerite;** '63 (See Hart).
- KROPA, Jean L.;** '62 (See Barlas).
- KROPELAK, Andy E.;** '74 BS; Tchr.; Plum Borough Sch. Dist., Pittsburgh, PA; r. 9038 Oak St., Pittsburgh, PA 15239, 412/793-1267.
- KROPIEWNICKI, Mary;** '77; r. 610 E. Washington St., Nanticoke, PA 18634.
- KROPINICKI, Karen A.;** '73; r. 1927 Greenleaf St., Bethlehem, PA 18017.
- KROTHER, Anne Marie Ferrigno (William);** '75 BS; Homemaker; r. 3506 Forward Ave., Honolulu, HI 96819, 808/833-1074.
- KROTHER, Dale A.;** '60 BS, '66 MS; HS Math. Tchr.; Berwick Area Sch. Dist., 11th & Fowler, Berwick, PA 18603, 717/759-1251; r. 1007 Sunset Dr., Berwick, PA 18603, 717/752-5748.
- KROTHER, Ferne Soberick (Dale A.);** '54 BS; HS Foreign Lang. Tchr.; Berwick Area Sch. Dist., 11th & Fowler Ave., Berwick, PA

18603, 717/759-1251; r. 1007 Sunset Dr., Berwick, PA 18603, 717/752-5748.

KROTHER, Jay A.; '57 BSED, '69 MA Scranton; Tchr.; Northwest Area Sch. Dist., RD 2, Shickshinny, PA 18655, 717/542-4126; r. 14 Glen Ave., Shickshinny, PA 18655, 717/542-7740.

KROTHER, Noel C.; '61; r. 4515 Cambridge Ct., Bloomington, IN 47401.

KROTZER, Minnie P. '73 (See Watson).

KROUSE, Margaret M. Hendrickson (Ralph S.); '32; Retired; r. 618 Clearfield St., Clearfield, PA 16830, 814/765-6676.

KRUEGER, Stevonn Elizabeth Fecher (William R.); '68 BSED; Flight Attendant; Braniff Intl. Airlines, Dallas-Ft. Worth Airport, TX; r. Rt 4, Box 375A, Denton, TX 76201, 817/497-4290.

KRUG, Luella '31 (See Hess).

KRUK, Helen R. Salfi (Leonard B., Jr.); '62 BS, '72 MED Temple; Homemaker; r. 35 West End Ave., Pompton Plains, NJ 07444, 201/839-7586.

KRUK, Leonard, Jr.; '59; r. 35 W End Rd, Pompton Plains, NJ 07444.

KRUKAS, Paul M.; '65 BSED; American Hist. Tchr.; Mahanoy Area Intermediate Sch., Mahanoy City, PA 17948; r. Sherrie Ave. Park Crest, Barnesville, PA 18214, 717/469-3607.

KRULL, Paul M.; '71; r. 615 Bear Valley Ave., Shamokin, PA 17872.

KRULL, Susan P. '74 (See Hoffman).

KRULL, Susan Phyllis; '74; r. 615 Bear Valley Ave., Shamokin, PA 17872.

KRUM, Denise '77 (See Vanepps).

KRUM, Frances Litzenberger; '33; Homemaker; r. 640 Gerard St., Philadelphia, PA 19128, 215/483-5845.

KRUM, John R.; '70; r. 1516 Bloom Rd, Danville, PA 17821.

KRUM, L. Ann '59 (See Thomas).

KRUM, Maria L.; '46 (See Young).

KRUM, Patricia L.; '59; r. RD 4, Danville, PA 17821.

KRUM, Ruth R.; '29; r. 821 E. Eighth St., Bloomsburg, PA 17815.

KRUM, Shirley '56 (See Thomas).

KRUM, Shirley A. '61 (See Shaffer).

KRUM, Stephen Michael; '78; r. 34 Cherry Street, Danville, PA 17821.

KRUMAMOCKER, Elizabeth '34 (See Hensley).

KRUMM, Mildred F. '03 (See Barndt).

KRUNKOSKY, Joseph; '53; r. 517 Lorraine Ave, Middlesex, NJ 08846.

KRUNKOSKY, Mary Lou; '53; r. 517 Lorraine Ave, Middlesex, NJ 08846.

KRUPKA, Nancy Niedospial (John M., Jr.); '75 BS; Tchr's Aide; Parkland Sch. Dist., Orefield, PA; r. 2323 Grove St., Allentown, PA 18104, 215/439-8534.

KRUSHINSKIE, Anna R. '69 (See Bridy).

KRUSMAN, Catherine J.; '00 MA; r. Rear 34 Church St, Plymouth, PA 18651.

KRUZEL, Joyce M. '77 (See Trocki).

KRYNICKY, Joanne B. Enterline (Ronald J.); '75 BSED; Asst. Mgr.; McSorley's Restaurant, Greengate Mall, Greensburg, PA 15601; r. 509 Scindro Dr., Greensburg, PA 15601, 412/837-6981.

KRYVEN, Nancy T. Berry (Stephen J.); '72 BS; French Tchr.; George Sch., Newtown, PA 18940, 215/968-3811; r. Box 36, Newtown, PA 18940, 215/968-5476.

KRYWICKI, Barbara C.; '73 BSED, '77 MED Wilkes; Tchr.; Lake Lehman Sch. Dist., Lehman, PA; r. RD 5, Box 1950, Shavertown, PA 18708, 717/675-4866.

KRZYKWA, Dr. Edward J.; '72 BS, '77 DC Logan Coll.; Chiropractic Physician; Pvt. Practice, Montandon, PA 17850, 717/524-7379; r. Main St., Montandon, PA 17850, 717/524-2760.

KRZYWICKI, Jeanne; '52; r. 103 Pine Ln., Yardley, PA 19067.

KRZYWICKI, Joanne '71 (See Zmitrovich).

KRZYWICKI, Stanley C.; '48 BSED; Tchr.; Wilmington HS, Lancaster-DuPont Rd., Wilmington, DE 19804; r. 2012 Walmsley Dr., Wilmington, DE 19808, 302/994-7632.

KRZYWICKY, Genevieve A. '50 (See Straw).

KSANZNAK, Lawrence R.; '53; r. 22 Barnett Rd, Lawrenceville Twp, NJ 08638.

KSYNIAK, Joseph, Jr.; '72; r. 304 Harris Ave., Croydton, PA 19020.

KUBASEK, Thomas J.; '73; r. 111 Creek St., Mocanaqua, PA 18655.

KUBERT, Joseph P.; '66 BSED, '72 MNS South Dakota; Sci. Instr.; Mahanoy Area Sch. Dist., 700 W. Mahanoy, Mahanoy City, PA 17948, 717/773-3443; r. RD 2, 243A, Tamaqua, PA 18252, 717/668-0255.

KUBIC, Mary Lou '55 (See Linkhorst).

KUBIK, Alex W.; '53; r. 1704 Landrake Rd, Ruxton, MD 21204.

KUBISHIN, Thomas Peter; '76; r. Box 335, Chinle, AZ 86503.

KUBROCK, Gladys O.; '68 BSED; Tour Guide; Elm's Heaven Estate; r. Box 577, St. Helena, CA 94574, 707/963-9039.

KUC, Mary R. Grosek (Walter J.); '37 BSED; r. 77 Pringle St., Kingston, PA 18704, 717/287-6144.

KUCAN, Gerald R.; '76 BS; Grp. Svc. Rep.; Occidental Life Ins. Co. of Calif., 1600 Montgomery St., San Francisco, CA 94111, 415/983-5872; r. 101 Point Lobos, Apt. 205, San Francisco, CA 94121, 415/668-0843.

KUCAN, Virginia N. Loeffler (Gerald); '76 BS; Asst. Contract Admin.; Security Pacific Leasing Corp., San Francisco, CA; r. 101 Point Lobos, 205, San Francisco, CA 94121, 415/668-0843.

KUCHAK, Donna A. '73 (See Yaniga).

KUCHAK, Pamela M. '75 (See Woods).

KUCHAR, Jane B. '72 (See Burns).

KUCHARSKI, Dorothy K. '47 (See Hollenback).

KUDLICK, John; '74 BSED, '77 MS Scranton; Jr. HS Tchr.; Weatherly Area Sch. Dist., Sixth St., Weatherly, PA 18255, 717/427-8689; r. 768 E. Main, Weatherly, PA 18255, 717/427-8526.

KUDLICK, Ruth A.; '75 MED; r. 28 Laurel Hill, Hazleton, PA 18201.

KUDRICH, Gary John; '77; r. 911 Ward St., Jessup, PA 18434.

KUDRICH, Michael V.; '74 BS; Tchr., Sci.; Wallenpaupack Area HS, Hawley, PA 18428, 717/226-4511; r. 911 Ward St., Jessup, PA 18434, 717/685-4322.

KUEBLER, Sue Ellen C.; '69 MED; r. 453 S Franklin St, Wilkes-Barre, PA 18702.

KUEHN, Elaine D.; '74 BSED; Ctr. Supv.; Child Dev. Council of Northeastern Penn., 45 E. Northampton, Wilkes-Barre, PA 18702, 717/825-3300; r. 22 W. Fallbrook Ave., Dallas, PA 18612, 717/675-0834.

KUFFA, Andrew E.; '68 BS; Tchr.; Meyers HS, Carey Ave., Wilkes-Barre, PA 18702, 717/826-7145; r. 155 Philadelphia Ave., West Pittston, PA 18643, 717/654-8905.

KUFFA, L. Elaine Smiles (Andrew E.); '68 BS, '73 MS Wilkes; Elem. Tchr.; Grove Street Sch., Clarks Summit, PA 18411, 717/586-2511; r. 155 Philadelphia Ave., West Pittston, PA 18643, 717/654-8905.

KUFTA, Eileen M.; '71; r. 1327 Main St., Pittston, PA 18640.

KUGLER, Joanne M. '67 (See Whetstone).

KUHAR, Deborah A. Zohil (Alan J.); '74 BS; Buyer, Expediter; Central Sprinkler Corp., 4th & Cannon Ave., Lansdale, PA 19446, 215/362-0700; r. 2700 Elroy Rd., M-6, Hatfield, PA 19440, 215/855-6725.

KUHL, Eudora E. Hosler (Robert H.); '37 BSED; Homemaker; r. 104 S. Park St., Creston, IA 50801, 515/782-8889.

KUHN, Mary '36 (See Camera).

KUHN, Paul E.; '72 BA; Tchr., Social Studies; Red Lion HS; r. RD 4, Horace Mann Ave., Red Lion, PA 17356, 717/244-2576.

KUHNLEY, Dawn Elizabeth; '78; r. 1814 Wayne Drive, Norristown, PA 19403.

KUHNS, William B.; '62 BSED, '68 MED Temple; Asst. Prof., Coord. of Elem. Educ.; Cabrini Coll., Egel Rd., Radnor, PA 19087, 215/687-2100; r. 2296 Bramblegate Dr., Hatfield, PA 19440, 215/855-9836.

KUJAWA, Lorraine F.; '65; r. Rd #4 Box 1083, Harrisburg, PA 17112.

KUKLEWICZ, Doris Z. '73 (See Pierontoni).

KUKLINSKI, Joanne C.; '75 BA; Member, Tech. Staff; Computer Sciences Corp., Bldg. 21, N.A.F.E.C., Atlantic City, NJ 08221, 609/641-8444; r. 229 W. Edgewood Ave, Linwood, NJ 08221, 609/653-8108.

KUKOL, Loretta M.; '70 BS, '74 MED; Tchr.; Arthur Street Elem. Sch., Ninth & Arthur St., Hazleton, PA 18201, 717/455-9551; r. Humboldt, RD 1, Box 416, Hazleton, PA 18201, 717/455-0016.

KULA, Helen M. Wright (Joseph R.); '47 BS; Library Aide; Abington Heights Sch. Dist., North Campus, Noble Rd., Clarks Summit, PA 18411, 717/586-2511; r. 604 Haven Ln., Clarks Summit, PA 18411.

KULE, David; '64 BS, '68 MS Bloomsburg; Tchr.; Sullivan Cnty.; r. Luporte, PA 18626, 717/946-7741.

KULESA, Barbara C. '72 (See Gormley).

KULESA, Edmund F.; '63 BSED, '65 MEquiv Temple; Business Educ., Coop. Work Experience Coord.; East Sr. HS, Ellis Ln., West Chester, PA 19380, 215/436-7393; r. 2915 Moser St., Aston, PA 19014, 215/494-1612.

KULICK, Edna A. '28 (See Reilly).

KULICK, Irene A. Kornaski; '43 BSED; Tchr.; Arlington Cnty. Schs., Arlington, VA 22207; r. 1542 N. Danville St., Arlington, VA 22201, 703/527-5244.

- KULICK, Katherine** '73 (See Keiser).
- KULICK, Kathryn A.**; '73; r. 493 Saylor St., Atlas, PA 17851.
- KULIGOWSKI, Marcia E.** '73 (See Rado).
- KULIK, Henry A.**; '48 BS, '53 MS Bucknell; Asst. Principal; Pennade Jr. HS, 400 Penn St., Lansdale, PA 19446, 215/368-0400; r. 50 E. Seventh St., Lansdale, PA 19446, 215/855-7840.
- KULIK, Henry James**; '78; r. 50 East Seventh Street, Lansdale, PA 19446.
- KULIK, Rita M.** '64 (See Sikora).
- KULL, Elsie Flail** (Robert L.); '45 BS, '51 MA NYU; Head, Business Dept.; Schuylkill Haven Area Sch. Dist., Main St., Schuylkill Haven, PA 17972, 717/385-2465; r. 205 Paxson Ave., Schuylkill Haven, PA 17972.
- KULL, Keith R.**; '73 BSED; Zemaiski Co., 1101 DeSoto Rd., Baltimore, MD 21223, 301/644-2900; r. 15 Seward Ave., Baltimore, MD 21225, 301/789-5755.
- KULL, Nancy Lasser** (James M.); '60 BSED; Elem. Tchr.; St. Francis Sch., Hillcrest Dr., Thousand Oaks, CA 91360; r. 1355 Cale Pimiento, Thousand Oaks, CA 91360, 805/492-3640.
- KULP, Gary M.**; '75; r. 14016 Bora Bora Way, Apt. 202-G, Marina Del Rey, CA 90291, 213/822-7525.
- KULP, Janice Jones** (Paul W.); '60 BS, '64 MEd Temple; Assoc. Prof., Educ.; Kutztown State Coll., Kutztown, PA 19530, 215/683-3511; r. 53 Hill St., Laurys Station, PA 18059, 215/262-5307.
- KULP, Nancy** '75 (See Swanson).
- KUMER, Lorie J.** Hetrick (Joseph C., Jr.); '76 BA, '77 BS; Med. Technologist; Aliquippa Hosp., Aliquippa, PA 15001, 412/587-1233; r. Box 299, Sewickley, PA 15143, 412/741-3124.
- KUMET, Ruth M.**; '76 BS; Tchr.; Tunkhannock Area Sch. Dist., Franklin St., Tunkhannock, PA 18657, 717/836-3111; r. RD 4, Tunhannock, PA 18657, 717/836-1262.
- KUMMERER, Barbara L.** Hoskins (William D.); '69 BS; r. 73 Edgewood St., Pottstown, PA 19464, 215/363-9275.
- KUMP, Katherine E.** Chapin (Donald J.); '50 BS; Public Relations Exec.; American Baptist Churches in USA, Valley Forge, PA 19481, 215/768-2455; r. 532 Richards Rd., Wayne, PA 19087, 215/783-0383.
- KUMPF, Mary D.** Kemp; '61; r. 629 Clark St, Westfield, NJ 07090.
- KUNDLA, Joseph**; '40 BS, '48 MA Columbia; Retired Tchr.; r. 226 Smith St., Dupont, PA 18641, 717/654-2904.
- KUNDLA, Olga Pregon** (Joseph); '34; Retired Tchr.; r. 226 Smith St., Dupont, PA 18641, 717/654-2904.
- KUNDRAT, Jerome**; '65; r. 142 W. Hillside, Trucksville, PA 18708.
- KUNDRAT, Stephen**; '50 BS, '51 MS NYU; Guidance Couns.; Berwick Area Sch. Dist.; r. 930 E. Fifth St., Berwick, PA 18603, 717/752-2603.
- KUNDROT, Constance Nagle** (Joseph M.); '72 BS, '77 MEd; Speech & Lang. Clinician; Wilkes-Barre Area Sch. Dist., 730 S. Main St., Wilkes-Barre, PA 18702, 717/825-6881; r. RD 1, Trailwood, Wilkes-Barre, PA 18702.
- KUNDROT, Joseph M., III**; '72 BS, '78 MEquiv.; Sci. Tchr.; Wilkes-Barre Area Sch. Dist., 730 S. Main St., Wilkes-Barre, PA 18702, 717/825-6881; r. RD 1, Trailwood, Wilkes-Barre, PA 18702.
- KUNDEL, Carol A.** Connor (Arthur K., III); '74 BSED; r. 6419 West 62nd St., Mission, KS 66202, 913/362-3845.
- KUNKEL, Helen Egge**; '19 BSED; Retired Tchr.; r. 129 S. Third St., Lewisburg, PA 17837, 717/524-0631.
- KUNKEL, Joann T.**; '72; r. 1500 Pulaski Avenue, Shamokin, PA 17872.
- KUNKEL, Kathleen A.** '74 (See Goerlitz).
- KUNKEL, Paul F.**; '60 BS; Tchr.; Bridgewater-Raritan Sch. Dist., First Ave., Raritan, NJ 08869, 201/722-1500; r. 111 Robbins Rd., Somerville, NJ 08876, 201/725-3718.
- KUNKEL, Raymond L., Jr.**; '67 BSED; Controllor-Tube Div.; HoFmann Industries, Inc., 3145 Shillington Rd., Sinking Spring, PA 19608, 215/678-8051; r. 904 Evergreen Dr., Wyomissing, PA 19610, 215/678-0543.
- KUNKEL, Richard R.**; '66 BS; Acct. Supv.; Penn. Farmers Assn., Farm Mgmt. & Business Analysis Svc.; r. RD 1, Weatherly, PA 18255, 717/427-4614.
- KUNKLE, Diana** '70 (See Parks).
- KUNKLE, Margaret H.** Hawze (John B.); '33; Retired Head, Wardrobe Dept. for Motion Pictures or TV; Paramount Pictures; r. 6815 Edgewater Dr., Coral Gables, FL 33133, 305/665-8765.
- KUNKLE, Robert S.**; '69 BS, '74 MS Scranton; Elem. Principal; Lake-Lehman Sch. Dist., Lehman, PA 18627, 717/675-2165; r. 199 N. Main St., Shavertown, PA 18708, 717/675-0579.
- KUNOWSKI, Kathleen M.**; '77 BA; Grad. Student; Indiana Univ., Indiana, PA, 412/349-3936; r. RD 2, Bloomsburg, PA 17815, 717/784-3703.
- KUNTZA, John**; '49 BS; Comptroller, Asst. Sec.; Frapaul Constr. Co., Inc., 124 Essex St., Rochelle Park, NJ 07662, 201/845-9555; r. 8 Pilgrim Dr., Clifton, NJ 07013, 201/472-6291.
- KUPCHINSKY, Mary E.** Yackabonis (Stanley J.); '68 BS, '70 MEd Penn. State; Homemaker; r. 2332 Pleasant Ridge Dr., Columbia, SC 29209, 803/776-7310.
- KUPPINGER, Janet Gail** '73 (See Zanzinger).
- KUPREVICH, Mary Evelyn Clune**; '78; r. 110 Wall Street, Danville, PA 17821.
- KUPSKY, Edward P.**; '68 BSED, '70 MS Ohio Univ.; Water Pollution Biologist; Penn. Dept. of Environ. Resources, 91 E. Union St., Wilkes-Barre, PA, 717/826-2553; r. RD 3, Benton, PA 17814, 717/458-6695.
- KUPSKI, Richard L.**; '66; r. 424 E 77th St Apt 4d, New York, NY 10021.
- KUPSTAS, Aldona M.**; '72 BA; Housing & Redevelopment Analyst; Penn. Dept. of Comm. Affs., 502 S. Office Bldg., Harrisburg, PA 17120, 717/787-5327; r. 2403 Boas St., Harrisburg, PA 17103, 717/232-6285.
- KURASH, Constance**; '75 BS; Instr.; Carbon-Lehigh Intermediate Unit, Catawissa St., Nesquehoning, PA; r. 313 E Railroad St., Nesquehoning, PA 18240, 717/669-6689.
- KURCHARSKI, Stanley A.**; '68 BS; Tchr.; Head Football Coach., Asst. Basketball Coach; Scranton Preparatory Sch., 1000 Wyoming Ave., Scranton, PA 18509, 717/961-7737; r. Box 99, The Hideout, Lake Ariel, PA 18436, 717/698-6492.
- KURDZIEL, Linda C.** Kashimba; '70; r. 7 Lark Path, Liverpool, NY 13088.
- KUREN, Joann M.** '73 (See Kirkwood).
- KURILLA, Joan A.**; '54; r. 820 Cricklewood Dr, State College, PA 16801.
- KURILLA, John J.**; '78 MA; r. 124 W Luzerne Ave, Larksville, PA 18704.
- KURILLA, Kathleen N.** '46 (See Miller).
- KURINEC, JoAnn E.** '71 (See Feist).
- KURINEC, Paul J.**; '69 BS, '72 MA Kutztown State; Tchr.; Parkland Sch. Dist., Allentown, PA; r. 37 Hillcrest Dr., Macungie, PA 18062, 215/398-1583.
- KURISKO, Gary John**; '73; r. 1311 Quincy Ave., Dunmore, PA 18510.
- KURISKO, Penny Ann**; '78; r. 3216 Carbon St #83, Whitehall, PA 18052.
- KUROWSKI, Joseph W.**; '66; r. 168 Alden Mt. Rd., Nantiooke, PA 18634.
- KUROWSKI, Roman S.**; '64; r. 43 Rear W. Main St., Glen Lyon, PA 18617.
- KURTZ, Albert L.**; '75 MEd; r. Rd #1 Box 268 X, Manchester, PA 17345.
- KURTZ, Austin A.**; '68 BS, '79 MEd Kutztown State; Tchr.; Upper Providence Consolidated Elem. Sch., Royersford, PA; r. 212 Benner Rd. Limerick Twp., Royersford, PA 19468, 948-5795.
- KURTZ, Elaine Jerman** (Austin A.); '69 BS, '72 MEd Kutztown State; Retired Tchr.; Homemaker; r. 212 Benner Rd. Limerick Twp., Royersford, PA 19468, 215/948-5795.
- KURTZ, Kathy E.** '74 (See Waltman).
- KURTZ, Rachel Snively**; '58; r. 331 William Dr, Hershey, PA 17033.
- KURTZ, Thomas John**; '77 BSED; Tchr., Chem. & Physics; Carson Long Inst., New Bloomfield, PA; r. Box 198, New Bloomfield, PA 17068, 717/582-8258.
- KURUNA, Daniel L., III**; '68 BA, '72 MSW W. Va.; Social Worker; Dept. of Public Welfare, Selinsgrove, PA; r. RD 3, Box 85, Middleburg, PA 17842, 717/374-4725.
- KURUNA, Kathy M.**; '69; r. RD 1, Port Trevorton, PA 17864.
- KURYLO, Ronald**; '78; r. 237 East Seventh St, Trappe, PA 19426.
- KURYLOSKI, John E.**; '71; r. 650 Bryn Mawr Ave., Narbeth, PA 19072.
- KURZINSKY, Janet M.**; '72; r. 4 Shoemakers Rd., Mahanoy City, PA 17948.
- KURZINSKY, Judith A.**; '70 MEd; r. 2 Thistle Rd, Levittown, PA 19056.
- KURZINSKY, Randolph S.**; '65; r. 2 Thistle Dr., Levittown, PA 19058.
- KURZINSKY, Robert S.**; '65; r. Box 4 Shoemakers St, Mahanoy City, PA 17948.
- KURZINSKY, Virginia Lee Mathews** (Robert S.); '62 BS; Homemaker; r. 1421 Carmack Rd., West Chester, PA 19380, 215/692-5407.
- KUSER, Edwin C.**; '61 BSED, '65 MEd Temple, '78 Ed D Temple; Sr. HS Principal; Boyertown Area Sch. Dist., Fourth & Monroe Sts.,

Boyetown, PA 19512, 215/367-6031; r. RD 1, County Line Rd., Bechtelsville, PA 19505, 215/754-7977.

KUSER, Melanie S. '76 (See Johnson).

KUSER, Rose M. Fatzinger (Edwin C.); '61 BSEd; Admin. Asst.; Shepherd of the Hills United Church of Christ, Box 329, RD 1, Bechtelsville, PA 19505, 215/754-6446; r. RD 1, County Line Rd., Bechtelsville, PA 19505, 215/754-7977.

KUSH, Alan M.; '75 MED; r. 1047 Candilak Ln, Slatington, PA 18080.

KUSH, Ann Marie; '76; r. 153 Main St., Kingston, PA 18704.

KUSH, H. Richard; '73; r. 153 Main St., Kingston, PA 18704.

KUSH, Madelyn Wall (Alan); '68 BS, '74 MS; Business Educ. Tchr.; Leighton Area Sch. Dist., 301 Beaver Run Rd., Leighton, PA 18235, 717/377-4490; r. 1047 Candilak Ln., Slatington, PA 18080, 717/767-8367.

KUSH, Michael Mark; '64 BS, '74 DMD Pittsburgh; Chief, Dental Svc., Retreat State Hosp.; Dentist; Pvt. Practice, Route 11, Hunlock Creek, PA 18621, 717/735-6700; r. 236 E. Green St., Nanticoke, PA 18634, 717/735-7551.

KUSHERMICK, Susan A.; '75 MED; r. 506 First Ave, Jessup, PA 18434.

KUSHICK, JoAnne Margaret '75 (See Herring).

KUSHLA, Walter James; '78; r. 298 Roberts Avenue, Conshohocken, PA 19428.

KUSHMA, Jane Ann; '76 BA, '79 MSW Pittsburgh; Social Worker; r. 848 Grove Ave., Springfield, PA 19064, 215/543-1016.

KUSHMEDER, Henry R.; '74 BS; Owner; Kitchen Nook, 227 Center St., Bloomsburg, PA 17815, 717/387-0626; r. 1517 Terrace Blvd., Hazleton, PA 18201, 717/459-0286.

KUSHNER, Beverly J. '76 (See Werynski).

KUSHNER, Carol A. '73 (See McGarry).

KUSHNER, Doreen M.; '71 BSEd; Tchr.; Shamokin Area Sch. Dist., Shamokin, Pa. r. 548 North St., Marion Heights, PA 17832, 717/373-3206.

KUSIAK, Regina Cerasaro (Robert F.); '72 BS, '76 MED Bloomsburg; Tchr., Geography; D.A. Harman Sch., Church St., Hazleton, PA 18201; r. 219 E. Beech St., Hazleton, PA 18201.

KUSMA, Andres; '73 BS; Distribution Mgr.; Batesville Casket Co., 2273 N. Penn Rd., Hatfield, PA 19440, 215/822-0551; r. 25 Rosemore Dr., Chalfont, PA 18914, 215/822-3195.

KUSMIDER, Joanne T. '72 (See Chabalko).

KUSSROW, Ronald; '66, '72 MED; r. 1306 Murgathroyd Rd, Fallston, MD 21047.

KUSTAFIK, Carole D. Lappen (John F.); '69 BSEd; Former Tchr.; Homemaker; r. 1635 Ninth St., Bethlehem, PA 18017, 215/868-2812.

KUSTER, Gladys '49 (See LeVan).

KUSTER, Jean '43 (See VonBlohn).

KUSTER, Katie Levan; '18 BA, '40 Cert; Retired Tchr.; r. 130 North St., Bloomsburg, PA 17815.

KUSTER, Ralph E.; '13 Cert.; Nursery Worker, Apiarist; Kuster's Nursery, RD 2, Bloomsburg, PA 17815, 717/784-0466; r. 130 North St., Bloomsburg, PA 17815, 717/784-6863.

KUTCHER, Janet M. '74 (See Andrejco).

KUTCHI, Judith A. Bachman (Robert J.); '63 BSEd, '68 MED; Tchr.; Waldon Woods Elem. Sch., 10301 Thrift Rd., Clinton, MD 20735, 301/868-2303; r. 1 Bannock St., Bryans Road, MD 20616, 301/283-2246.

KUTCHI, Robert J.; '64 BSEd, '68 MED; Social Studies Tchr.; Surratsville Jr. HS, Surrats Rd., Clinton, MD 20735, 301/868-1600; r. 1 Bannock St., Bryans Road, MD 20616, 301/283-2246.

KUTZ, Barbara L. '77 (See Mengle).

KUTZ, George David; '78; r. 556 West First Street, Bloomsburg, PA 17815.

KUTZ, Mary C.; '27; r. 50 W. Main St., Glen Lyon, PA 18617.

KUTZA, John L.; '78; r. 316 Lackawanna Avenue, Dupont, PA 18641.

KUTZMONICH, Carol A. Coakley; '69; r. R D 1 Bx 467 A, Barto, PA 19504.

KUZMIAK, Kathleen K. Horst; '69 BS, '73 MED Millersville State; Guidance Couns.; Sch. Dist. of Lancaster, 225 W. Orange St., Lancaster, PA 17602, 717/291-6222; r. 813 State St., Lancaster, PA 17603, 717/299-3458.

KUZMICK, Carole A. '66 (See Groce).

KUZMICK, June A. Houseknecht (Joseph R.); '64 BSEd; Elem. Tchr.; Barden Sch., Ft. Belvoir, VA 22060, 703/781-7030; r. 4349 Gramercy Cir., Alexandria, VA 22309, 703/360-5465.

KUZNICKI, Cheryl M. '69 (See Manzo).

KUZO, George B.; '72 BA, MS III. State; Research Asst., Dept. of Radiology; Dept. of Energy, Colo. State Univ., 303/491-5677; r. Ft. Collins, CO 80523.

KWAK, Elaine M.; '73 MED; r. 216 Honeypot St, Nanticoke, PA 18634.

KWAK, Joseph J.; '56; r. 7 N. Pennsylvania Ave., Wilkes-Barre, PA 18705.

KWASIVOSKI, John B.; '67 BS, '70 MS Franklin & Marshall; Pres., Solar Educ. Corp., Woodbridge, Conn.; Asst. Prof., Physics; Western New England Coll., 1215 Wilbraham Rd., Springfield, MA 01119, 413/782-3111; r. 28 Barnet St., Springfield, MA 01129, 413/783-0851.

KWASNOSKI, Daniel; '62 BS, '68 Med Tenn.; Math. Tchr., Coach; SRU HS, 204 Willow St., Athens, PA 18810, 717/596-3171; r. 311 N. Main St., Athens, PA 18810, 717/888-6310.

KWASNOSKI, Mary A. '69 (See Krebs).

KWIATKOSKI, Charles V.; '56 BSEd, '65 MA Scion Hall; Guidance Couns.; Watchung Hills Regl. HS, Sterling Rd., Warren, NJ 07060, 201/647-1510; r. 5 Revere Rd., Belle Mead, NJ 08502, 201/359-5933.

KWIATKOSKI, Janet R. Ference (Charles); '55 BSEd, '74 MED Trenton State, '69 MA Trenton State; Guidance Couns.; Lawrence Intermediate Sch., 66 Eggerts Crossing Rd., Lawrence, NJ, 609/883-0300; r. 5 Revere Rd., Belle Mead, NJ 08502, 201/359-5933.

KWIATKOWSKI, Maryann T. '74 (See Fieo).

KWOCHKO, Patricia A. '73 (See Navin).

KYLE, Alice A.; '65; r. 132 Spring St., Williamsport, PA 17701.

KYLE, Peggy '75 (See Schmouder).

KYLE, Shirley M. '71 (See Young).

L

LABANSOKI, Lois A. Kollasr (Gary G.); '75 BSEd; Tchr., Drums Elem. Sch.; Part Owner; Noah's Ark Pet Centers, Inc., Rt. 93, Conyngham, PA 18219, 717/788-4847; r. 319 W. Elm St., Hazleton, PA 18201, 717/459-1782.

LABANT, Helen S. Beckley (Michael W.); '71 BA; r. 93 Autumn Ln., Enola, PA 17025, 717/732-4556.

LABAR, David P.; '65 BS; Scientist; Govt., Aberdeen, MD; r. 20 Monhegan Ct., Baltimore, MD 21236, 301/838-1457.

LABAR, Dorothy Harrison; '18 Cert.; Retired Tchr.; r. RD 3, Hunlock Creek, PA 18621, 717/477-5037.

LABAR, Florence P.; '40; r. RD 3, Dallas, PA 18612.

LABAR, Kathleen K. '65 (See Korbich).

LABAR, Sharon '68 (See Wolfe).

LABAR, Thomas S.; '75 BS; Sr. Act.; Kenneth H. Westgate CPA, 1426 Walnut St., Allentown, PA 18101, 215/434-8301; r. 3836 Greenwood Dr., Bethlehem, PA 18017.

LABARR, Cheryl D. '72 (See Bastinelli).

LABARR, Douglas P.; '69 BSEd, '76 MED Penn. State; Tchr.; Horsham Area Sch. Dist.; r. 609 Sampson Ave., Willow Grove, PA 19090, 215/657-5519.

LABARR, Edith '52 (See Tormay).

LABARR, James L.; '46 BSEd, '52 MSED Hofstra; Retired Tchr.; Twin Chimneys Farm Antiques; r. Twin Chimneys Farm, Kittery, ME 03904, 207/439-1092.

LABARR, Robert L.; '53 BSEd; Retired Tchr.; Educ. Therapist; Glendale Hosp., Glendale, MD; r. 1247 NE Lakeview Dr., Sebring, FL 33870, 813/385-0266.

LABARRE, William E.; '69; r. 6 S Sacramento Ave, Ventnor City, NJ 08406.

LABELLE, Jewel '73 (See Velott).

LABONITO, Santina F. '35 (See Conte).

LABORANTI, Paula Joyce (Henry); '75 BS; Asst. Production Control, Purchasing; Suckle Corp., 733 Davis St., Scranton, PA 18501, 717/346-3871; r. 1006 Piittin Ave., Scranton, PA 18505, 717/961-0246.

LABOSKY, Anne Homiak (John); '33 Dipl., '49 BS NYU; Retired Tchr.; r. 665 Park Dr. Island Park, Sunbury, PA 17801, 914/969-0796.

LABOTA, Kathleen B. Labota; '74, '78 MED; r. 308 S. Troutwine St., Centraia, PA 17927.

LABOTA, Kathleen B. '74 (See Labota).

LABRIOLA, Barbara P. Zorn; '74 BS, MBA C.W. Post; Asst. Mgr.; Citibank, 2 Huntington Quadrangle, Huntington, NY 11743, 516/752-4616; r. 30 Wild Wood Gardens, Port Washington, NY 11050, 516/884-6436.

LABRUTTE, Rosanne M. '73 (See Testa).

LABYACK, Mary E.; '59 BS, '65 MED Lehigh; Board Tchr.; Jamestown HS, E. Second St., Jamestown, NY 14701; r. 68 Roland Rd., Jamestown, NY 14701, 716/484-7646.

LACEK, Gaise R.; '72 BSEd; Labor Union 215; r. 135 Gaylord Ave., Plymouth, PA 18651, 717/779-1441.

- LACHOWICZ**, Martha M.; '33; r. 248 W. Third St., Mt. Carmel, PA 17851.
- LACK**, Nellie K.; '49; r. 4571 Sequoia Dr C-299, Harrisburg, PA 17104.
- LACOCK**, Robert D.; '72 BS, '76 MDiv Covenant Theo. Sem.; Asst. Pastor; Liberty Reformed Presby. Church, Box 376, Randallstown, MD 21133, 301/655-5466; r. 25 Strawhat Rd., Apt. 3D, Owings Mills, MD 21117, 301/356-5461.
- LACOE**, Elvin C.; '56 BSEd, '64 MA Scranton; Asst. Supt.; Abington Heights Sch. Dist., East Grove St., Clarks Summit, PA 18411, 717/586-2511; r. 1006 Colony Ln., Clarks Summit, PA 18411, 717/586-0971.
- LACOE**, Jean '25 (See O'Dell).
- LACROCE**, Catherine Marie; '74 BS; Elem. Tchr.; Mt. Carmel Sch. System; r. 9 Circle Dr., Kulpmont, PA 17834, 717/373-1449.
- LACZKOWSKI**, Edward T.; '64 BSEd, '69 MEd; Sci. Tchr.; Wilkes-Barre Area Sch. Dist., S. Main St., Wilkes-Barre, PA 18702, 717/825-6881; r. 123 Oak St., Wilkes-Barre, PA 18702, 717/824-8182.
- LACZKOWSKI**, Linda C. Stahl (Edward); '66 BSEd; Homemaker; r. 123 Oak St., Wilkes-Barre, PA 18702, 717/824-8182.
- LACZKOWSKI**, Ronald J.; '72 BS, '76 MA West. Maryland; Tchr.; Eng.; Glenelg HS, Burnt Woods Rd., Glenelg, MD 21737, 301/328-2557; r. 414 Farm Creek Rd., Westminster, MD 21157, 301/875-3380.
- LACZKOWSKI**, Sherry Lee Adams (Ronald J.); '72 BS; Spec. Educ. Tchr.; Winand Elem. Sch., 8301 Scotts Level Rd., Pikesville, MD, 301/655-3398; r. 414 Farm Creek Rd., Westminster, MD 21157, 301/875-3380.
- LACZO**, Sharon A. Sullivan (Gabriel); '68 BSEd; r. 13 Warba Dr., Orefield, PA 18069, 215/398-1053.
- LADAMUS**, Edward J.; '66; r. kD 1, Box 38, Lehman, PA 18627.
- LADANY**, Kathy Strelecks (Louis B.); '72 BS; Elem Tchr.; Burlington Twp. Sch. Dist. Bd. of Educ., Neck Rd., Burlington, NJ 08016; r. 504 W. Charles St., Palmyra, NJ 08065, 609/786-1421.
- LADD**, Michael J.; '70 BA; Lead Programmer, Analyst; Ethan Allen, Inc., Railroad Ave., Orleans, VT 05860, 802/754-8521; r. Box 46, Glover, VT 05839, 802/525-3175.
- LADLEY**, Marica A. Sollweiler (Kenneth); '73 BA; Supv.; Colonial Penn Grp., 5 Tenn Ctr., Philadelphia, PA 19103, 215/988-8517; r. 414 Krewson Terr., Willow Grove, PA 19090, 215/657-1056.
- LADOMIRAK**, Joan M. '71 (See Wood).
- LADONIS**, David. A. A.; '76 BS; Mgr.; Ladoni's Appliance, 122 E. Front St., Berwick, PA 18603, 717/752-7471; r. 1925 N. Market St., Berwick, PA 18603, 717/752-3813.
- LADONIS**, Judith E.; '73 BS; Tchr.; Lincoln IU 12, New Oxford, PA 17350, 717/624-4616; r. 397 Village Dr., Gettysburg, PA 17325, 717/334-7903.
- LAEPPLÉ**, G. Wayne; '69 BS; Tchr.; Danville Sr. HS, Front St., Danville, PA 17821, 717/275-0114; r. 347 Fair St., Bloomsburg, PA 17815, 717/784-5051.
- LAEPPLÉ**, Kathryn L. Kiner (G. Wayne); '71 BS; Reading Spec.; Central Columbia Sch. Dist., Bloomsburg, PA 17815; r. 347 Fair St., Bloomsburg, PA 17815, 717/784-5051.
- LAFEVER**, Linda M. '70 (See Perry).
- LAFFERTY**, C. Ann Shuttlesworth; '65 BS; Elem. Tchr.; Blue Mountain Sch. Dist., Reddale Rd., Orwigsburg, PA 17961, 717/366-0100; r. 306 W. Market St., Orwigsburg, PA 17961, 717/366-1229.
- LAFORM**, Kathy Patricia '77 (See Hein).
- LAFRANCE**, Phea A. '32 (See Lee).
- LAGANA**, Patricia A. '65 (See Abraczinskas).
- LAGANOSKY**, Joan Lazo (Joseph); '59 BSEd; Tchr.; Hazleton Area Sch. Dist.; r. RD, Box 205, Freeland, PA 18224, 717/636-0498.
- LAGATOR**, Donald P.; '65 BS, '70 MBA Loyola; VP; American Credit Indemnity, Baltimore, MD; r. 3 Valley Ridge Ct., Timonium, MD 21093, 301/252-4831.
- LAGATOR**, Judith Runkle (Donald P.); '62 BSEd; Tchr.; Brown Mem. Weekday Sch., Towson, MD; r. 3 Valley Ridge Ct., Timonium, MD 21093, 301/252-4831.
- LAGNER**, David S.; '77 BS; Commercial Casualty Analyst; Aetna Life & Casualty, 1617 J. F. Kennedy Blvd., Philadelphia, PA 19103, 215/854-7352; r. 118 Stony Way, Norristown, PA 19403, 215/279-2850.
- LAGO**, Linda E. '75 (See Klein).
- LAGUNAS**, Patricia D.; '62; r. 524 Warren St., Scranton, PA 18508.
- LAHNSTEIN**, Robert J.; '63 BSEd; VP, Operations; Florence Dillon Mfg. Co., Box 910, Florence, SC 29501, 803/662-5271; r. 1460 Cherokee Rd., Florence, SC 29501, 803/669-1024.
- LAHR**, Dale E.; '69 BSEd, '76 MEd; Tchr.; Shamokin Area Middle Sch., Eighth Arch Sts., Shamokin, PA 17872, 717/644-0301; r. RD 1, Box 14L, Shamokin, PA 17872, 717/644-0730.
- LAHR**, Joan M. '70 (See Kishbaugh).
- LAHR**, Margaret A. '78 (See Tetkoskie).
- LAHUTSKY**, Sheree Ann; '78; r. 834 East Market Street, Mahanoy City, PA 17948.
- LAIDACKER**, Gary L.; '68; r. Dushore, PA 18614.
- LAIDACKER**, John S.; '54 BSEd; Tchr., Dept. Head; Millville HS, Millville, PA; r. 140 Sherwood Dr., Bloomsburg, PA 17815, 717/784-5406.
- LAIDACKER**, Larry M.; '68 BS, '73 MS Bucknell; Tchr.; Sullivan Cnty. Elem. Sch., Laporte, PA 18626; r. RD 1, Dushore, PA 18614, 717/928-8023.
- LADIG**, Gertrude Fisher; '74; r. Box 332, Elysburg, PA 17824.
- LAIRD**, Gloria Arner (Robert S.); '69 BS, '74 BS Penn. State; Grad. Student, Penn. State; Elem. Art Tchr.; Milton Sch. Dist., Milton, PA 17847, 717/742-7631; r. 129 N. Third St., Lewisburg, PA 17837, 717/524-4034.
- LAIRD**, Jessie '32 (See Haywood).
- LAIRD**, Mary Alice; '29 BS, '41 MEd Bucknell; Retired Sch. Couns.; r. 349 Lynn Rd., Springfield, PA 19064, 215/544-1882.
- LAISE**, Betty Stiff (William J.); '58 BA; Homemaker; r. 592 E. Broad St., East Stroudsburg, PA 18301, 717/421-0973.
- LAISE**, Marian Andrews (Herbert F.); '24 Cert., '63 BSEd Hunter; Retired Tchr.; r. 41-63 Glenwood St., Little Neck, NY 11363, 516/487-4526.
- LAMB**, Emily M. '68 (See Duncheskie).
- LAMBERT**, Carol B. '71 (See Turley).
- LAMBERT**, Joanne Curry (Anderson T.); '62 BSEd; Homemaker; r. Pennruddock, Wood Ln., Iver, Bucks, SL0 0LG England.
- LAMBERT**, Kimberly Ann; '78; r. 2406 West Fourth Street, Williamsport, PA 17701.
- LAMBERT**, Lydia '74 (See Johansen).
- LAMBRINOS**, George; '53; r. 62 Storer Dr., Weston, Ont., M9M1X7 Canada.
- LAMENZO**, Irene '64 (See Schnaars).
- LAMEY**, Charlotte O. Orndorf; '70 BSEd; Pers. Admin.; Sterling Faucet Co., Morgantown, WV 26505; r. 821 Idlewood Dr, Morgantown, WV 26505, 304/599-4679.
- LAMISON**, Margaret '69 (See Waltemyer).
- LAMM**, Edward W.; '74 BA; Chem. Tech.; Oxirane Intl., 201 College Rd., Princeton, NJ 08540, 609/924-6560; r. 2126 Main Blvd., Allentown, PA 18104, 215/437-6294.
- LAMM**, Kathryn L.; '74 BS; Receptionist; Macungie Div.; Mack Trucks, Inc., Box 500, Macungie, PA 18062, 215/439-2000; r. 2528 Evergreen Cir., Emmaus, PA 18049, 215/965-3358.
- LAMONT**, Bertelle Laubach (Bruce); '14 BSEd; Retired; r. 549 N. Vine St., Hazleton, PA 18201, 717/754-3994.
- LAMOREAUX**, Edna A. '33 (See Tobias).
- LAMOREAUX**, Sharon E. '74 (See Kohrherr).
- LAMOREAUX**, Susan '68 (See Gordon).
- LAMOREUX**, Ruth E.; '07; r. c/o Flaeming 63 Main St, Dallas, PA 18612.
- LAMOREUX**, Thelma A. Carr; '27; House Mother; Misericordia Coll.; r. Box 404 Merrick Hall, Dallas, PA 18612.
- LAMPMAN**, Alfred M.; '49; r. c, Riyadh, GA 30453 Saudi Arabia.
- LAMPMAN**, Calvin A.; '72 BA; Foreman; Leo Cnstr., Towanda, PA; r. RD 3, Towanda, PA 18848, 717/265-8742.
- LANCE**, Stephen B.; '76 BS; Acct.; Penn. Power & Light Co., 2 N. Ninth St., Allentown, PA 18101, 215/821-5403; r. 1726 H Troxell Ct., Allentown, PA 18103, 215/868-5503.
- LANCIANO**, Joseph R.; '76 BA, '77 MPA Penn. State; Assoc. Prof., Dir. of Public Admin.; Bowie State Coll. Dept. of Hist. & Poli., Jericho Park Rd., Bowie, MD 20715, 301/464-3346; r. 13004 Old State Coach Rd., Apt. 1012, Laurel, MD 20811, 301/959-9450.
- LANDAU**, Gene Betty '67 (See McClain).
- LANDAU**, Liz A. Roberts (Edward C.); '75 BSEd; Underwriter; General Accident Fire & Life, 414 Walnut St., Philadelphia, PA 19105, 215/238-5366; r. 79 Tee Rd., Oreland, PA 19075, 215/886-2158.
- LANDAU**, Marlene A. Schoffstall; '74; r. 302 W. Willow St., Shamokin, PA 17872.
- LANDEFELD**, Linda J. Lurowist (Robert J.); '66 BSEd, '72 MEd Shippensburg State; r. 8229 Coast Oak Way, Citrus Agents, CA 95610.
- LANDERS**, Eric H.; '70 BSEd; Air Traffic Controller; FAA; r. 827 Park Villa way, Jonesboro, GA 30236, 404/71-9350.
- LANDES**, Craig Steven; '78; r. 134 South Fifth Avenue, Royersford, PA 19468.
- LANDES**, D. Jeffrey; '75 BA; Case Worker; Montgomery Cnty. Child Welfare Svcs., 1 Montgomery Plz., Norristown, PA 19401, 215/275-0400; r. Poplar St. Apt. G226-Highview Garden Apts, Sprng City, PA 19475, 215/948-5330.

LANDES, Dawn '75 (See Yannick).
 LANDES, Jane '76 (See Naylor).
 LANDIS, Cynthia L.; '76, '77 MS; r. 812 Goshen Rd E-33, West Chester, PA 19380.
 LANDIS, Deborah Lee; '78; r. 2603 Palm Blvd, Isle Of Palm, SC 29451.
 LANDIS, Dorothy D.; '62; r. 1661 Crescent Pl., NW, Washington, DC 20009.
 LANDIS, Emily L. '33 (See Sopenksy).
 LANDIS, Helen G. Jones (Henry); '24; Retired Owner; Landis Marine; r. RD 1, Box 519, Lake Ariel, PA 18436, 717/689-2009.
 LANDIS, Marion '40 (See Morgan).
 LANDIS, Sylvia J. Vargo (Carl W.); '70 BS; Tchr.; Pottstown Sch. Dist., Beech & Penn Sts., Pottstown, PA 19464, 215/323-8200; r. 115 W. Urner St., Pottstown, PA 19464, 215/323-3374.
 LANDRIGAN, Jeri '77 (See Brewer).
 LANE, Brian K.; '78; r. 937 Kreider Street, Lebanon, PA 17042.
 LANE, Georganne Stookey (Joseph D.); '60 BS, '72 MA; Kndgtn. Tchr.; Northwest Area Sch. Dist., Huntington Mills, PA 18622; r. RD 2, 158 A, Shickshinny, PA 18655, 717/864-3814.
 LANE, Jeffrey D.; '72 BA; Carpenter Foreman; E. Lee Remley, Gen. Contractor, Inc.; r. RD 3, Box 88, Shickshinny, PA 18655, 717/864-3062.
 LANE, Marcia B. '72 (See Harleman).
 LANE, Melody Jane; '78; r. 1113 Nicely Avenue, Montoursville, PA 17754.
 LANE, Robert; '57; r. 3 Eric Ct, Johnson City, NY 13790.
 LANE, Roger A.; '67 BSED; Tchr.; Northwest Area Sch. Dist., RD 2, Shickshinny, PA 18655, 717/542-4126; r. 21 Conyngham St., Shickshinny, PA 18655, 717/542-4872.
 LANE, Rose Marie; '77; r. 114 South Grant Street, Manheim, PA 17545.
 LANE, Sharon L. Sheets (Dennis C.); '72 BS, '74 MA Bucknell; Field Liaison Coord.; State Correctional Inst., Box 180, Muncy, PA 17756, 717/546-3171; r. RD 4, Muncy, PA 17756, 717/584-2315.
 LANFREY, James F.; '68 MED; r. 35 S Chancellor St., Newtown, PA 18940.
 LANFREY, James F.; '68 MED, '75 EdD Georgia; Prof., Bloomsburg State; Co-owner, Lanfrey Reading Clinic; Prog. Dir.; Council Rock Intermediate Unit, Newtown, PA 18940, 215/968-3149; r. 35 S Chancellor St., Newtown, PA 18940, 215/968-2034.
 LANFREY, Dr. Judith L. Winters (James F.); '71 Med, '75 EdD Georgia; Co-Owner, Lanfrey Reading Clinic; Prof., Bloomsburg State; Reading Spec.; Chancellor Street Elem. Sch., Newtown, PA 18940, 215/968-4114; r. 35 S Chancellor St., Newtown, PA 18940, 215/968-2034.
 LANFREY, Judith L.; '71 MED; r. 35 S Chancellor St, Newtown, PA 18940.
 LANG, Arthur G., III; '72; r. 214 Idlewild Lane, Media, PA 19063.
 LANG, Geraldine '67 (See White).
 LANG, Glenn B.; '74; r. 5811 Fleetwing Dr., Levittown, PA 19057.
 LANG, John R.; '75 BS; Supv.; Rudco & Street, 2091 Hartel, Levittown, PA 19055, 215/943-6300; r. 1910 Inkberry Ln., Cornwells Heights, PA 19020, 215/639-5150.
 LANG, Mary E.; '29; r. 702 Center St., Freeland, PA 18224.
 LANGAN, Jean A.; '43 BSED, '60 MS Maryland; Asst. Prof. Business and Managerial Sci.; Marywood Coll., Adams Ave., Scranton, PA 18509, 717/343-6521; r. 106 Hospital St., Taylor, PA 18517, 717/562-3534.
 LANGAN, Ruth '38 (See Sullivan).
 LANGAN, William E.; '71; r. 210 Warren, West Pittston, PA 18643.
 LANGDON, Wanda A. Farnsworth (Robert H.); '44 BSED; Elem. Tchr.; Franklin Bd. of Educ., 1 Railroad Ave., Somerset, NJ 08873, 201/872-2400; r. 49 W. High St., Bound Brook, NJ 08805, 201/356-0636.
 LANGE, Nancy; '76; r. 1900 Boynton Avenue, Westfield, NJ 07090.
 LANGENBACH, James M.; '78; r. 505 Ellen Road, Camp Hill, PA 17011.
 LANGERHOLE, Sandra M. Bott (Philip D.); '68 BS; r. 1308 Claythorne Dr., Johnstown, PA 15904, 814/266-9107.
 LANGFORD, Phyllis; '28; r. 400 Montgomery Ave., West Pittston, PA 18643.
 LANGO, Patricia A. '73 (See Shultz).
 LANGOL, Mary Deborah '74 (See Langol).
 LANGOL, Mary Deborah Langol; '74 BSED, '79 MS Mary Wood; Tchr., Spec. Educ.; Northeastern N.E.I.U. 19, Scranton, PA; r. 29 Jefferson St., Simpson, PA 18407, 717/282-5689.
 LANGVILLE, Janice F.; '69; r. Rd #1 R89, Wolcott, NY 14590.
 LANNING, Darryl W.; '66 BSED, MEd; Tchr.; Oxford Acad. & Central Schs., S. Wash. Ave., Oxford, NY 13830, 607/843-2025; r. RD 2, Oxford, NY 13830, 607/843-7542.

LANNING, David A.; '70 BS, '74 MS Suny, Albany; Tchr., Business; Gilboa-Conesville HS, Gilboa, NY 12076, 607/588-7541; r. RD 1, Gilboa, NY 12076, 607/588-6910.
 LANNING, H. Evangeline '27 (See Deibert).
 LANNING, Kathleen S.; '76 BSED; Resource Rm. Tchr.; Washington Twp. Sch. Dist., Hurville-Cross Keys Rds., Sewell, NJ, 609/589-8500; r. 508 Millbridge Apts., Clementon, NJ 08021, 609/346-0953.
 LANNON, Carol M. '72 (See Casper).
 LANSHE, Beatrice L. '21 (See Farley).
 LANSING, Gayle '63 (See Gaunt).
 LANSKEY, Susan C. '71 (See Shafer).
 LANTERMAN, Harold H.; '31 BSED, '47 MA NYU, '52 EdD Penn. State; Retired Chem. Prof., Bloomsburg State Coll.; Proprietor; Ye Olde Curiosity Shoppe, 717/784-1176; r. 125 West 11th St., Bloomsburg, PA 17815, 717/784-5442.
 LANTZ, Jean E. '42 (See Smith).
 LANTZ, Wilmont William; '78; r. 1219 Wheatfield Drive, Harrisburg, PA 17112.
 LANUNZIATA, Louis H., Jr.; '78 MED; r. 34 Avon Ave., Bloomsburg, PA 17815.
 LANUTI, Jerome J.; '65 BSED, '77 Med; Tchr. Science; Monticello Middle Sch., Monticello, NY 12701, 914/794-6020; r. RD 1, Box 17B, Wurtsboro, NY 12790, 914/888-2644.
 LANZONE, Anthony; '62; r. 228 N. Main St., Pittston, PA 18640.
 LAPCHAK, Irene M.; '71; r. 179 Pennsylvania Ave., Phoenixville, PA 19460.
 LAPENTA, Christian W.; '78; r. 1201 Jones Street, Conshohocken, PA 19428.
 LAPINSKI, Alvin S.; '37 BS, '48 MS Bucknell; Retired Tchr.; r. 108 S. Broad St., West Hazleton, PA 18201, 717/455-1339.
 LAPINSKI, Eleanor M. Althoff (Jerome G.); '43 BSED, '75 MA Towson; Retired Guidance Couns.; r. 5905 Hamilton Ave., Baltimore, MD 21237, 301/866-2576.
 LAPINSKI, Jerome G.; '41 BSED, '52 MA Maryland; Retired HS Guidance Couns.; r. 5905 Hamilton Ave., Baltimore, MD 21237, 301/866-2576.
 LAPINSKI, Judith Andrews (Richard); '72 BS, '74 MA; Tchr.; Central Susquehanna IU 16, Lewisburg, PA; r. 85 S. Main St., Schickshinny, PA 18655, 717/542-4060.
 LAPINSKI, Pamela Ann '77 (See Wienclawski).
 LAPINSKI, Richard Charles; '75 BA; Distribution, Pharmacy Orders; Cable Sales Pharmaceutical Co., Wilkes-Barre, PA; r. 85 S. Main St., Shickshinny, PA 18605, 717/542-4060.
 LAPOINT, Elizabeth M.; '60; r. Box 231, RD 3, Mountain Top, PA 18707.
 LAPORE, George J., Jr.; '72 BS; Sales Rep.; Brandt Money Handling Systems, 320 Hillen Rd., Towson, MD 21204, 301/638-7702; r. 645 South 25th St., Harrisburg, PA 17104, 717/564-9042.
 LAPORE, Janet L. Ference (George J.); '72 BSED, '75 MA Shippensburg State; Spec. Educ. Tchr.; West Shore Sch. Dist., 1600 Hummel Ave., Lemoyne, PA 17042, 717/234-4041; r. 645 South 25th St., Harrisburg, PA 17104, 717/564-9042.
 LAPORTE, Anne P.; '76 BA; Sales Rep.; J.C. Penney Co., Inc., Washington St., Claremont, NH 03743, 603/542-5163; r. 23 W. Park St., Claremont, NH 03743.
 LAPORTE, Ronald H.; '70; r. 257 Bennett St., Luzerne, PA 18709.
 LAPOS, Frank D.; '64 BS, '68 MA Hartford; Spanish Tchr.; Danville Sch. Dist., Pine St., Danville, PA 17821, 717/275-4111; r. RD 1, Danville, PA 17821, 717/275-5361.
 LAPOS, Mary L.; '64 BS; r. RD 1, Danville, PA 17821, 717/275-5361.
 LAPOTSKY, Joseph D.; '74 BSED; Tchr., Wrestling Coach; Tamaqua Area Sch. Dist., Stadium Hill, Tamaqua, PA 18252, 717/668-1901; r. 907 Paxton St., Centralia, PA 17927, 717/875-1105.
 LAPOTSKY, Steven L.; '75 BSED; Geography Tchr.; Mt. Carmel Area Sch. Dist., Mt. Carmel, PA 17851; r. 927 Chestnut St., Kulpmont, PA 17834, 717/373-3040.
 LAPPEN, Carole D. '69 (See Kustafik).
 LAPPS, Legia '76 (See Viola).
 LAPTOWSKI, Ann M. Boyer; '73; r. General Del, Bruin, PA 16022.
 LARGE, Caryll Custer (William R., Jr.); '68 BS; Homemaker; r. RD 2, Pool Rd., Ephrata, PA 17522, 717/859-2510.
 LARGE, David C.; '70 BSED, '75 MEd Del.; Tchr., Math.; Rising Sun HS, Rising Sun, MD 21911, 301/658-5535; r. RD 8, Box 116A, Elkton, MD 21921, 301/398-9097.
 LARGE, Dorfed E.; '72; r. 16 Brook Ln., Yardley, PA 19067.
 LARGE, William R., Jr.; '68 BS; Quality Control Mgr.; Skyline Corp. Mobiles Homes, N. Reading Rd., Ephrata, PA 17522, 717/733-4171; r. RD 2 Pool Rd., Ephrata, PA 17522, 717/859-2510.
 LARISH, Joseph L.; '34; r. 84 Italy St., Mocaqua, PA 18655.

- LARISON, Gerry S.; '76 BA; Proj. Coord.; Pocono Mountain Vacation Bur., Stroudsburg, PA; r. 160 Berwick Heights Rd., East Stroudsburg, PA 18301, 717/424-1323.
- LARK, Louise Nye (Frederick W.); '64 BS; Homemaker, Former Tchr. Aoct.; r. 8 Chestnut Ave., Bernardsville, NJ 07924, 201/766-3258.
- LARKAN, Roberta '77 (See Drasher).
- LARKIN, Helen M. Amberlavage; '59; r. 25 South Dr., Marmora, NJ 08223.
- LARMOUTH, Linda '65 (See Breidinger).
- LAROSE, Gale Arlene '75 (See Matz).
- LARSEN, Henry J.; '67 BS, '78 MA; Tchr.; Pottsville Area HS, 16th & Elk Ave., Pottsville, PA 17901, 717/628-2775; r. RD 1, Box 96, Danville, PA 17821, 717/437-3272.
- LARSON, Laura A.; '78; r. Box 17, Stillwater, PA 17878.
- LARSON, Sandra J. Clancy (Larry L.); '68 BSEd, '72 MA Trenton State; r. 42 Country Ln., Lunenburg, MA 01462.
- LARUE, Jo Anne Sill (Lawrence B.); '66 BSEd; Speech, Lang. & Hearing Clinician; Oregon City Schs., 5721 Seaman Rd., Oregon, OH 43616, 419/693-0661; r. 2423 Pemberton Dr., Toledo, OH 43606, 419/536-5673.
- LARUE, Larry R.; '69 BSEd; Business Tchr.; Blue Ridge Area Dist.; r. RD 4, Montrose, PA 18801, 717/278-1697.
- LARUE, Ruth L. Bennage (Robert G.); '30; r. Box 51, 400 Lake Seminary Cir. Fla. Haven, Maitland, FL 32751.
- LARZELERE, Linda A. Makibroa (Mark H.); '74 BSEd; Pharmatech Syst., Inc., 275 Commerce Dr., Ft. Washington, PA 19034, 215/628-3211; r. 365 Newtown Rd., F38, Warminster, PA 18974, 215/674-3007.
- LARZELERE, Mark H.; '76 BSEd; Computer Programmer; Comteck, Subsidiary of Shared Med. Systems Corp., 650 Park Ave., King of Prussia, PA 19406, 215/265-7600; r. 365 Newton Rd., Apt. F38, Warminster, PA 18974, 215/674-3007.
- LASH, Margaret M.; '42; r. 131 N. Fourth St., Frackville, PA 17931.
- LASHAY, Janet M.; '74; r. Shamokin, PA 17872.
- LASHAY, John M.; '64 BSEd; Retail Sales; M & L Home Entertainment Ctr., Shamokin, PA; r. 1627 W. Pine, Shamokin, PA 17872, 717/648-4894.
- LASHENDOCK, Michael A.; '56 BS; Tchr.; Penn-Delco Sch. Dist., Aspon, PA 19014; r. 2640 Weir Rd., Aspon, PA 19014, 215/494-2616.
- LASHLEY, Susan M. Zalota (Edward H.); '72 BSEd; Homemaker; r. 54 Weatherane Rd., Aston, PA 19014, 215/494-4147.
- LASKEY, Joyce E. Llewellyn (Theodore F.); '67 BS; Instr., Supplemental Reading, Math.; Lower Township Elem. Sch., RD 1, Cold Spring, Cape May, NJ 08204, 609/884-3442; r. 2 Beachhurst Dr., North Cape May, NJ 08204, 609/886-8656.
- LASKOWSKI, Hilda C. '59 (See Sull).
- LASSORA, Louise M. '55 (See Krafjack).
- LASSER, Nancy '60 (See Kull).
- LASTOWSKI, Gerald J.; '71 BS, '74 MA Lehigh; Tchr.; Pocono Mountain Sch. Dist., Swiftwater, PA 18370, 717/839-7121; r. Box 354, Tobyanna, PA 18466, 717/894-4182.
- LASTOWSKI, Helen P.C. Wiess; '21; r. 133 Robert St., Nanticoke, PA 18634, 717/735-2404.
- LASTOWSKI, Karen A.; '75 BSEd; Therapeutic Activities Worker I; Chief, Patient Educ.; Retreat State Hosp., Hunlock Creek, PA 18621, 717/735-6700; r. 46 W. Green St., Nanticoke, PA 18634, 717/735-4479.
- LATCHFORD, Barbara A. Deliste (H. Leonard, Jr.); '68 BS; Knqdn. Tchr.; Gladys Burnham Sch., Bentley Creek, PA, 717/596-2102; r. RD 2, Wellsburg, NY 14894, 717/596-3394.
- LATCHFORD, Harold Leonard, Jr.; '68 BS; Lighting Cnslt. and Sales Rep.; Lustra Lighting Corp., 180 Manor Rd., East Rutherford, NJ 07073; r. RD 2, Wellsburg, NY 14894, 717/596-3394.
- LATHROP, Susan '65 (See Miers).
- LATORRE, Helen L. '36 (See Tinelli).
- LATOURNOUS, Nancy Barna (Thomas E.); '74 BSEd; Math. Tchr.; North Pocono Sch. Dist., Church St., Moscow, PA 18444, 717/842-7676; r. RD 1 Box 1794, Waymart, PA 18472, 717/488-6787.
- LATOURNOUS, Thomas E.; '74 BS; Auditor; Wayne Cnty. Bank & Trust Co., 717 Main St., Honesdale, PA 18431, 717/253-1455; r. RD 1, Box 179A, Waymart, PA 18472, 717/488-6787.
- LATSHA, Donna '77 (See John).
- LATSHA, Margaret E. '44 (See Smiley).
- LATSHA, R. Virginia Ziegler; '32 Cert.; Retired; r. Spring Glen, PA 17978, 717/682-3443.
- LATSHAW, Erman M. Wolfgang (John M.); '42 BS; Home Econ. Tchr., Middle Sch.; Shamokin Are Ach. Dist., Middle Sch. Annex, Shamokin, PA 17872, 717/648-5752; r. West Center St., Elysburg, PA 17824, 717/672-9677.
- LATSHAW, John David; '72 BS; Quality Control Supv.; American Home Foods, Marr St., Milton, PA 17847, 717/742-7621; r. 561 N. Second St., Shamokin, PA 17872, 717/648-2448.
- LATSHAW, Ruthann; '73 BSEd; Student; Montgomery Cnty. Comm. Coll.; r. RD 2, Schuylkill Haven, PA 17929, 215/572-1678.
- LATZGO, Mary '77 (See Padgick).
- LAUBACH, Anna Jean '37 (See Gehrig).
- LAUBACH, B. Wayne; '69 BS, '76 MEd Trenton State; Elem. Tchr.; Hatboro-Horsham Sch. Dist., 424 S. York Rd., Hatboro, PA 19040, 215/675-7600; r. 565 Northwest St., Doylestown, PA 18901.
- LAUBACH, Barbara A. '56 (See Dalto).
- LAUBACH, Bertelle '14 (See Lamont).
- LAUBACH, Carol A. Housewear; '63; r. Rd 2, Millville, PA 17846.
- LAUBACH, David C.; '60 BSEd, '66 MEd; Chmn., Eng. Dept.; Westfield HS, 177 Montgomery Rd., Westfield, MA 01085; r. General Kwox Rd., Woronoco, MA 01097, 413/568-2806.
- LAUBACH, Debra A.; '76 BSEd; Pre-school Tchr.; Colonial Northampton Intermediate Unit 20, 299 Industrial Park Rd., Nazareth, PA 18064, 215/759-7600; r. 242 A Penn St., Bath, PA 18014, 215/837-7848.
- LAUBACH, Donna L. Jones (Ralph); '75 BSEd; r. RD 2, Box 22A, Millerstown, PA 17062, 717/589-3767.
- LAUBACH, Earl R.; '10 Cert., '12 Dipl.; Retired Tchr.; r. RD 2, Box 10, Benton, PA 17814, 717/925-6601.
- LAUBACH, Edward J.; '67 BS, '69 MS; Tchr.; Central Columbia Middle Sch., Bloomsburg, PA 17815; r. RD 1, Benton, PA 17814, 717/925-2565.
- LAUBACH, Elizabeth DeMarte; '60 BSEd, '68 MA Elmira; English Tchr.; West HS, Painted Post, NY 14870, 607/936-3794; r. 3133 Sing Sing Rd., Horseheads, NY 14845, 607/562-3914.
- LAUBACH, Esther Pearer; '32; r. Box 67 12 Maple St., Shamokin Dam, PA 17876.
- LAUBACH, Esther G. Chapin (Edward); '27; r. 1820 Walden Ln. SW, Rochester, MN 55901.
- LAUBACH, Eunice '40 (See Wambach).
- LAUBACH, Freda H. Shuman (Clyde E.); '34 BS; Retired HS Tchr., Business Subjects; r. Box 172, W. Center, Elysburg, PA 17824, 717/672-2402.
- LAUBACH, Gerald T., Jr.; '72 BSEd, '76 MEd Penn. State; Earth Sci. Tchr.; Boiling Springs Sr. HS, Boiling Springs, PA 17007; r. RD 4, Box 323, Danville, PA 17821, 717/784-3857.
- LAUBACH, Gordon R.; '24; Retired Sales Rep., Branch Mgr., Diamond Crystal Salt Co.; r. 416 Oakwood Dr., Whitehall, PA 18052, 215/433-1555.
- LAUBACH, Joan A. Molnar (James E.); '69 BSEd; r. 552 Main St., Owego, NY 13827, 607/687-4926.
- LAUBACH, John E.; '60; r. R D 1, Horseheads, NY 14845.
- LAUBACH, Karen M. '71 (See Odlum).
- LAUBACH, Larry L.; '62 BS; Tchr.; East Lycoming HS, Hughsville, PA; r. RD 2, Millville, PA 17846, 717/458-6042.
- LAUBACH, Louise Beltz (Robert M.); '66 BS; Math. Tchr.; Bloomsburg Area Sr. HS, 12th & Railroad Sts., Bloomsburg, PA 17815, 717/784-6100; r. Box 63, Mifflinville, PA 18631, 717/759-0664.
- LAUBACH, Ralph R.; '73 MEd; r. Box 145, Thompsontown, PA 17094.
- LAUBACH, Ricky Kim; '78; r. 110 Welliver Dr, Bloomsburg, PA 17815.
- LAUBACH, Robert M.; '74 BS; Elem. Tchr.; Danville Area Sch. Dist., Danville, PA 17821, 717/275-2451; r. Box 63, Mifflinville, PA 18631, 717/759-0664.
- LAUBACH, Sara Ellen Dersham; '39 BSEd, '50 MS Bucknell; Retired Business Tchr.; r. 121 S. Third, Mifflinburg, PA 17844, 717/966-2210.
- LAUBACH, Susan '75 (See Donchez).
- LAUBACH, Vance S.; '38 BS, '58 MEd. West. Md.; Retired Tchr.; r. 1711 Wrightfield Ave., Yardley, PA 19067, 215/439-4881.
- LAUBACH, Winton; '43; r. 1490 Rogers, Golden, CO 80401.
- LAUBSCHER, Lucy Jane; '50; r. 644 Hillcrest, Vista, CA 92083.
- LAUCHNOR, Kathryn Louise; '76; r. RD 1, Box 477, Kutztown, PA 19530.
- LAUCK, Anne Marie; '76 BSEd; Tchr.; Wyoming Area Schs.; r. 315 Baltimore Ave., West Pittston, PA 18643, 717/655-1884.
- LAUCK, Charles L.; '50 BS; Supv.; C & A Ins., 412 Washington St., Reading, PA, 215/376-4567; r. RD 1, Box 1122, Mohnton, PA 19540, 215/576-6166.
- LAUCK, Mary Ruth (Charles); '49 BA, '59 MEd Penn. State; Dir., Lang. Arts; Reading Sch., Eighth & Washington, Reading, PA; r. Rt. 1, Mohnton, PA 19540, 215/856-7166.
- LAUDE, Ruth '26 (See Hughes).
- LAUDERBACK, Susan L. '77 (See Seagreaves).

LAUDERMAN, H. Paul; '47 BSEd, '51 MS Bucknell; Asst. Principal; Manheim Twp. Sch. Dist., Box 5134, Lancaster, PA 17601, 717/569-8231; r. 121 W. Newport Rd., Lititz, PA 17543, 717/626-5385.

LAUDIG, Margaret M. '67 (See Vaughan).

LAUER, Katharina M. Amacher (Paul C.); '68 BS, '72 MA; Elem. Tchr.; Pine Sch., Rt. 1, Millville, PA 17846, 717/458-6788; r. Rt. 2, Millville, PA 17846, 717/458-5814.

LAUGHERY, Sharon K. Jones (David); '77 BA; Tchr.; Seaford Sch. Dist., Stein Hwy., Seaford, DE 19973; r. 1638 Larchwood Dr., Morristown, PA 19403.

LAUGHLIN, Marlene Kay '67 (See Forsythe).

LAUGNIGER, Joseph K.; '70 BSEd; Dist. Exec.; Hawk Mountain Council, Boy Scouts of America, 4903 Pottsville Tpk., Reading, PA 19605, 215/926-3406; r. RD 3384, Fleetwood, PA 19522, 215/929-8830.

LAURENTIA, IHM. Helen Mayan, Sr.; '39 BS, MED Marywood; Elem. Principal; St. Mary School, Avoca, PA 18641; r. St. Mary Convent, 746 Spring St., Avoca, PA 18641, 717/457-3142.

LAURO, Mary Joyce '61 (See Seridan).

LAURY, Jodie Rosemarie Newton (David); '74 BSEd; Elem. Tchr.; North Hampton Sch. Dist., Laubach Ave., North Hampton, PA 18067; r. Mountain View Mobile Ct., B101, Walnutport, PA 18088, 215/767-2789.

LAUSCH, Garry Lee; '76; r. 8 Grill Ave., E. Reading, PA 19607.

LAUTENSCHLAGER, Monique H. Cavallero (Paul E.); '70 BS, '71 MA Penn. State; French, Eng. Tchr.; Honedale HS, 459 Terrace St., Honedale, PA 18431, 717/253-2046; r. 101 Maplewood Cr., Honedale, PA 18431, 717/253-4787.

LAUVER, Caralyn K. '66 (See VanHorn).

LAUVER, Claire Diane '73 (See Schreffler).

LAUVER, Mary E.; '24; r. RD 2, Box 33, Selingsgrove, PA 17870.

LAUVER, Robert Howard; '73; r. 132 S Front St, Lewisburg, PA 17837.

LAUX, Nancy E.; '75 BSEd; Primary Tchr., Learning Disabilities; Chichester Sch. Dist., Boothwyn, PA 19061; r. 9321 VanDike St., Philadelphia, PA 19114, 215/332-5578.

LAUX, Richard F.; '52 BSEd, '53 MS FL State; Exec. VP, Chief Adm. Ofcr.; United Penn Banl, 8-18 W. Market St., Wilkes-Barre, PA 18711, 717/826-2604; r. 101 White Birch Ln., Elmerest Dallas, PA 18612, 717/675-1648.

LAVANA, Dorothea Ann Foley (Stephen J.); '73 BSEd; Tchr.; Stonybrook Elem. Sch., Silver Spur Dr., York, PA 17402; r. Box 378 C, RD 1, York Haven, PA 17370, 717/266-3016.

LAVANGO, Nancy '73 (See Johns).

LAVELLE, James J.; '62 BS, '75 MED Salisbury State; Tchr.; Indian River HS, Frankford, DE; r. 310 Stockley St., Rehoboth Beach, DE 19971, 302/227-6306.

LAVELLE, James J.; '69; r. 82 Patricia Ln., Levittown, PA 19057.

LAVELLE, John E.; '41 BSEd, '48 JD Temple; Judge; Court of Common Pleas, 21st Judicial Dist., Courthouse, Pottsville, PA 17901, 717/622-0609; r. 1230 Centre St., Ashland, PA 17921, 717/875-1441.

LAVELLE, Joseph P.; '66; r. 100 W. North St., Centralia, PA 17927.

LAVELLE, Margaret P.; '30; r. Centralia, PA 17927.

LAVELLE, Maureen Ann '75 (See West).

LAVELLE, Phillip J.; '77; r. 5666 E. Hampton, 127, Tucson, AZ 85712.

LAVELLE, Robert F., Jr.; '74 BSEd; Elem. Tchr.; Riverside Sch. Dist., Taylor, PA 18517, 717/562-2880; r. 506 Stark St., Moosic, PA 18507, 717/457-9438.

LAVERICK, Suzanne '76 (See Harrington).

LAVERY, Pamela A.; '75 BSEd, '76 MEEd; Tchr. of Hearing Impaired; Lehigh-Carbon Intermediate Unit 21, 2370 Main St., Schnecksville, PA 18078, 215/799-4111; r. 717 N. Seventh St., Allentown, PA 18102, 215/437-4535.

LAVIN, Margaret A. '72 (See Maher).

LAVIN, William E.; '75 BS; r. 237 Red Clay Rd., 101, Laurel, MD 20810.

LAW, Alice A.; '28; r. 61 Division St., Kingston, PA 18704.

LAW, Hannah '18 (See Groner).

LAW, Peter Gary; '76; r. RD 2, Box 304, Athens, PA 18810.

LAWALL, Carletta A.; '72; r. 2624 Trailwood Dr., Orlando, FL 32810.

LAWALL, Timothy J.; '77 BS; Partner; Recreational Vehicle Svcs., Rt. 239, Wapwallopen, PA 18660, 717/379-3751; r. RD 1, Wapwallopen, PA 18660, 717/379-3751.

LAWHEAD, Virginia L. '43 (See Fletcher).

LAWHORN, Janet '71 (See Wynkoop).

LAWHORNE, Marion E. Bogardus (Telly J.); '54 BS; Bkpr.; Arbee Foods Inc., 421 Raritan Ave., Highland Park, NJ 08904, 201/247-7880; r. 319 Cedar Ave., Highland Park, NJ 08904, 201/846-5811.

LAWLER, Anne E. McDonough (Martin); '70 BS; Tchr.; Fell Elem. Sch., Simpson, PA 18407, 717/282-6220; r. 21 Archbald St., Carbondale, PA 18407.

LAWLER, Eileen M.; '74; r. 500 Columbia Ave., Lansdale, PA 19446.

LAWLER, Kathleen M. '64 (See Parker).

LAWLER, Kathleen T.; '74 BSEd; Sec.; Scott Paper Co., Philadelphia, PA; r. 7772 Providence Rd., B211, Aldan, PA 19018, 215/328-0438.

LAWLESS, Barbara A. '77 (See Lehr).

LAWLESS, Wynafred A.; '29, MA NYU; Former Reading Spec.; Sec.; Bd. of Educ.; r. 75 Maine Ave., Apt. 21D, Rockville Centre, NY 11570, 516/766-3670.

LAWRENCE, B. Grace; 1898; r. 200 Glenwood Cir., Apt. 225, Monterey, CA 93940, 408/375-3628.

LAWRENCE, Beulah '34 (See Masser).

LAWRENCE, Eileen E.; '74 BS, '78 Med Shippensburg State; LD Tchr.; Lincoln U 12, Box 70, New Oxford, PA 17350, 717/624-4616; r. 312 Potomac Ave., Hanover, PA 17331, 717/637-5529.

LAWRENCE, Sr. Elizabeth Maria, Sr.; '17 Cert., '40 MA Villanova, '46 PhD Fordham; Prof., Biol. Sci.; Marywood Coll.; r. Scranton, PA 18509, 717/347-6311.

LAWRENCE, John J., Jr.; '71 BS; Tchr.; Neil Armstrong Middle Sch., Cornwells Heights, PA 19020; r. RD 2, Box 338, Elverson, PA 19520, 215/286-9833.

LAWRENCE, Judith Pekera; '75 BSEd, '69 RN Ashland State; r. RD 6 Blue Hill Dr., Danville, PA 17821.

LAWRENCE, Leonard G.; '66; Head Tchr.; Monroe Twp. Elem. Sch., RD 4, Box 127, Selingsgrove, PA 17870, 717/374-1144; r. 510 Mill Rd., Selingsgrove, PA 17870.

LAWRENCE, Martha '22 (See Barry).

LAWRENCE, Mary '22 (See Paetzell).

LAWRENCE, Wendy A. Serba (William D.); '76 BSEd; Legal Sec.; Reynir, Crocker, Allebach & Reber, PC, 424 King St., Pottstown, PA 19464, 215/326-7500; r. 10 W. Second St., Pottstown, PA 19464, 215/323-6725.

LAWSER, Barbara '70 (See Gottschling).

LAWSON, Andrew B.; '23, '27 BA Juniata, '32 MA Cornell; Retired Sch. Sci. Dept. Head; r. 523 Hawthorne Ave., Williamsport, PA 17701, 717/322-8762.

LAWSON, Joan '72 (See Bigelow).

LAWSON, Lois; '33 BS; Cnty. Supv.; Columbia Cnty. Bd. of Assistance, 27 E. Seventh St., Box 287, Bloomsburg, PA 17815, 717/389-3516; r. 644 E. Third St., Bloomsburg, PA 17815, 717/784-2046.

LAWSON, Theodore M.; '71 BSEd; Grad. Student, Widner Coll.; Acct.; Veteran's Admin., Philadelphia, PA; r. 1221 W. Tenth St., Chester, PA 19013, 215/872-7292.

LAWTON, Irma '32 (See Eyer).

LAWTON, Jean '59 (See Funk).

LAWTON, Joyce '74 (See Lehman).

LAWTON, LaRue L.; '60 BS, '65 MS SUNY, Albany; Fin. Analyst; IBM, 9500 Godwin Dr., Manassas, VA 22110, 703/367-4085; r. 7415 Fenwood Ct., Manassas, VA 22110, 703/361-6670.

LAWTON, Leah. Leah B. Bogart (George W.); '14; r. RD 1, Stone Church Rd., Berwick, PA 18603, 717/752-3498.

LAWTON, Lois E. '32 (See Bangs).

LAWTON, Mary C.; '73; r. RD 1, Millville, PA 17846.

LAWTON, William J.; '73 BS; Grad. Student, Bloomsburg State Coll.; Tchr.; Shikellamy Sch. Dist.; r. RD 2, Box 471, Sunbury, PA 17801, 717/286-5412.

LAY, Mildred L. Ertel (Stephen H.); '56 BSEd; Tchr.; Williamsport Area Sch. Dist., Williamsport, PA; r. R 3, 2916 Orchard Ave., Montoursville, PA 17754, 717/326-4791.

LAYAOU, Frances E. Carr; '24, '65 BA Glassboro; Retired; r. 500 Schooley St., Apt. 51, Exeter, PA 18643.

LAYAOU, John B.; '74 BS; Tchr.; Lake Cnty. Schs., Umatilla, FL 32726, 904/669-2421; r. 526 Magnolia Ave., Eustis, FL 32726.

LAYLAND, Brenda E. '75 (See Lehr).

LAYMAN, Kathryn Gamble (Peter W.); '22, '30 BS Bucknell; Eng. Tchr.; r. RD, Box 33, Sugar Run, PA 18846, 717/746-1428.

LAYMAN, Robert; '73 BA, MA Marquette Univ.; Grad. Student; Penn. State; r. Smithfield St., Ulster, PA 18850.

LAYTON, Sally '62 (See Ribble).

LAZAR, John M.; '70 BSEd, '72 MEEd; r. 425 E. Abbott St., Lansford, PA 18232, 717/645-5937.

- LAZARCHICK, Michael;** '67 BS; Tchr.; Pottsville Area Schs.; r. 65 Main St., Pottsville, PA 17701, 717/628-5416.
- LAZARSKI, Loisann T.** '72 (See Buhay).
- LAZARUS, Linda** '65 (See Bardsley).
- LAZO, Joan** '59 (See Laganosky).
- LAZZOPINA, Diane Ruth;** '78; r. 487 W Valley Forge Rd., King Prussia, PA 19406.
- LAZZOPINA, Marilyn J.;** '77 BS; Relocation Mgr.; Century 21, East Penn., Inc., 1009 W. Ninth Ave., King of Prussia, PA 19406, 215/337-2121; r. 487 W. Valley Forge Rd., King of Prussia, PA 19406, 215/265-5081.
- LEABHART, Susan M.** '71 (See Sparing).
- LEADBEATER, Jill** '67 (See Jones).
- LEAHY, Thomas M.;** '77 BA; r. 29 Belmont Ave., Apt. 3, Ambler, PA 19002, 215/348-1736.
- LEAMAN, Stephen A.;** '75; r. 420 Fairhill St., Willow Grove, PA 19090.
- LEAN, Minnie E. Howeth (Caldwell);** '32 BSED; Retired, Training Specialist; r. 22 Dunkirk Rd., Baltimore, MD 21212, 301/377-4527.
- LEAR, Jane L.;** '75 MED; r. Nuangola, PA 18637.
- LEARN, Ann MacPherson (Gordon);** '68 BS; Homemaker; r. 1145 Wilson Ave., Roslyn, PA 19001, 215/887-9224.
- LEARN, Beatrice Girtin;** '30, '32 BS; Retired Tchr.; r. 435 E. First St., Bloomsburg, PA 17815, 717/784-0792.
- LEARN, Diane M. Edunk;** '68 BS; Homemaker; r. 1991 Maplewood Ave., Abington, PA 19001, 215/659-4712.
- LEARN, Gilbert C.;** '69 BS; '73 MEd; Social Studies Tchr.; Upper Moreland HS, Terwood Rd., Willow Grove, PA 19090, 215/069-6800; r. 1991 Maplewood Ave., Abington, PA 19001, 215/069-4712.
- LEARN, Mary E.;** '23, '45 MA NYU; Retired; r. 2855 Gulf-to-Bay Blvd., Clearwater, FL 33519.
- LEARN, Neil R., Jr.;** '72; r. RD 1, Benton, PA 17814.
- LEARN, Nelson R.;** '70 BS; Tchr.; Berwick Area Sch. Dist., Fifth & Market Sts., Berwick, PA 18603, 717/759-2257; r. 1718 Walnut St., Berwick, PA 18603.
- LEAUBY, Bruce A.;** '72 BS, '74 MSBA Penn State; Supv.; Ernst & Ernst, 1500 Market St., Philadelphia, PA 19102, 215/561-4800; r. 501 Hartranft Ave., Ft. Washington, PA 19034.
- LEAVENS, Theresa A.;** '70 BS; Mgr.; Liberty Book Store, Liberty & Independence St., Shamokin, PA 18772, 717/648-2059; r. RD 1, Box 74-A, Paxinos, PA 17860, 717/648-6963.
- LEBBY, Irene;** '75 MED; r. 332 West Oak St, Shenandoah, PA 17796.
- LEBENGOOD, Sara** '43 (See Vonderheid).
- LEBER, Sheila Ann;** '75; r. 196 Mansion Rd., Newton Square, PA 19073.
- LEBO, Elsie** '29 (See Stauffer).
- LEBO, Irene (Stanley E.);** '75 BS; Employee Health Svc.; Commonwealth of Pennsylvania; r. 1713B E. Grand Ave., Tower City, PA 17980, 717/647-2831.
- LEBO, Richard Alan;** '78; r. Rd 1, Sunbury, PA 17801.
- LECH, Mary Beth;** '74 BA, '76 MEd Penn. State; Contract Spec.; US Navy Plant Rep. Ofc. c/o Rockwell Intl. Corp., 4300 E. Fifth Ave., Columbus, OH 43216, 614/239-3058; r. 4301-1B Chesford Rd., Columbus, OH 43224, 614/471-5821.
- LECHLEITNER, Donald A.;** '65 BSED; Owner, Broker; Brownstone Real Estate Co., 1106 Cocoa Ave., Hershey, PA 17033, 717/533-6222; r. 220 Robert Rd., Hummelstown, PA 17036, 717/566-6469.
- LECHNER, Linda J.;** '69 BSED, '71 MS; Tchr.; Danville Area Sch. Dist., Danville, PA; r. Box 226, RD 5, Danville, PA 17821, 717/275-3114.
- LECHNER, Rita A.** '59 (See Moore).
- LECKLEITNER, Helen B. Barrett;** '25; r. Star Rt., Huntingdon Mills, PA 18622.
- LECLAIR, Linda C.** '74 (See McDermott).
- LEDDY, James Burke;** '74; r. 823 Blunston Street, Columbia, PA 17512.
- LEDERER, Trudy A. Friz (Ronald);** '67 BSED; Tchr.; Palmer Way Sch., National City, CA, 714/475-1666; r. 5715 Erlanger St., San Diego, CA 92122, 714/292-8352.
- LEDYARD, Mary** '54 (See Walker).
- LEDYARD, Richard A.;** '52 BS, '62 MS Temple; Owner, Acct. Svc.; Dept. Chmn.; Athaboro-Horsham HS, Meetinghouse Rd., Horsham, PA 19044, 215/052-1222; r. Box 127, Smith Rd., Wycombe, PA 18980, 215/598-7230.
- LEE, Anita Webb (John G.);** '49 BSED; Mgr.; AAA Ofc. Equip., Inc., 1838 Drew St., Clearwater, FL 33515, 813/443-6951; r. 306 S. Glenwood Ave., Clearwater, FL 33515, 813/443-2101.
- LEE, Ann L. Buggy (Lanny L.);** '69 BS, '77 MEd; Asst. Prof., Educ.; Bloomsburg State Coll., Spec. Educ. Dept., 717/389-3119; r. 560 E. Fourth St., Bloomsburg, PA 17815, 717/784-0695.
- LEE, Anne Rutter;** '52 BSED; Tchr.; Shikellamy Sch. Dist.; r. 130 King St., Northumberland, PA 17857, 717/473-8224.
- LEE, Danny R.;** '67 BS; Spec. Agt.; FBI, Detroit, MI 48231, 313/965-2323; r. 226 Fisher Rd., Grose Pointe Farms, MI 48236, 313/885-5251.
- LEE, David J.;** '75 BS; Grad. Student, Univ. of Scranton; Social Studies Tchr.; Susquehanna Comm. HS, Susquehanna, PA 18847, 717/853-4921; r. 426 Elm St., Susquehanna, PA 18847, 717/853-3828.
- LEE, Dixie E.;** '77, '78 MEd; Tutor; r. 3 Worman St., Espy, Bloomsburg, PA 17815, 717/784-1516.
- LEE, Lanny L.;** '69 BS; Speech Therapist; Central Susquehanna Intermediate Unit 16, 82 University Ave., Lewisburg, PA, 800/332-8524; r. 560 E. Fourth St., Retired Tchr.; PA 17815, 717/784-0695.
- LEE, Marjorie McAlla;** '34; Retired Tchr.; r. 16 Brook Ave. RD 8, Binhampton, NY 13901, 607/648-4031.
- LEE, Mary M. Hering (Lester F.);** '67 BS, '70 MEd; Spec. Educ. Tchr., EMR; Central Columbia Sch. Dist., 4777 Old Berwick Rd., Bloomsburg, PA 17815, 717/784-6103; r. 3 Worman St., Espy, Bloomsburg, PA 17815, 717/784-1516.
- LEE, Patricia E.;** '78; r. 353 West Crescent Street, Pennel, PA 19047.
- LEE, Phea A. LaFrance (Ronald);** '32 Cert.; r. Box 31, Springville, PA 18844, 717/965-2145.
- LEE, Susan Moeri (Robert E., Jr.);** '72 BS; Homemaker; r. 4 Lawrence Ave., Stanhope, NJ 07874, 201/347-4131.
- LEE, Terry P.;** '74; r. 2625 Sutton Pl Apt 7, Lancaster, PA 17601.
- LEE, W. Bang Hart;** '27, '34 BS; Retired Tchr.; r. 1333 Walnut St., Berwick, PA 18603, 717/752-6344.
- LEEDOM, Katharine** '39 (See Bokum).
- LEEDOM, Thomas S.;** '74 BS; Marine Biologist, Ecologist; US Army Corps of Engrs., Charles & Baltimore Aves., Baltimore, MD, 301/962-3692; r. 3522 Carriage Hill Cir., 101, Randallstown, MD 21133.
- LEEDY, Elizabeth J. Crouse (Robert C.);** '49 BSED; English Tchr.; Danville Sr. HS, Northumberland St., Danville, PA 17821, 717/275-4111; r. RD 6, Danville, PA 17821, 717/275-0530.
- LEEDY, Robert C.;** '66 BSED; Acct.; Self Employed, 514 Ave. C, Riverside, PA 17868, 717/275-0530; r. RD 6, Danville, PA 17821, 717/275-0530.
- LEEMING, Mae Howard (Wilfred);** '07; r. 88 Abbott Ave., Ocean Grove, NJ 07756, 201/774-5501.
- LEEPER, Herbert A., Jr.;** '63; r. 51 Hammond Cres., London, Ontario, N5X1A5 Canada.
- LEES, Brent Kenneth;** '78; r. 320 E Front Street, Danville, PA 17821.
- LEES, Helen R.;** '22; r. 34 W. Ross St., Wilkes-Barre, PA 18702.
- LEFCHAK, Arlene M.;** '63; r. 407 14th Ave., Scranton, PA 18504.
- LEFEVER, David F.;** '72; r. Box 100 Star Rt #3, Owego, NY 13827.
- LEFFELAAR, Annabelle** '57 (See Hargreaves).
- LEFFERTS, Richard N.;** '67 BS, '72 MA Trenton State; Sci. Instructor; Pennsbury Sch. Dist., 338 Yardley Ave., Allsington, PA 19034, 215/295-4131; r. 37 Harvest Rd., Ivyland, PA 18974, 215/322-4286.
- LEFFLER, Karen E.** '66 (See Alban).
- LEFHAK, Ruth A. Fiorelli (Daniel);** '75 BS; Sch. Nurse; Valley View Sch. Dist., Columbus Dr., Archbald, PA, 717/876-4110; r. 305 Powell Ave., Jessup, PA 18434, 717/383-0351.
- LEFKO, Nancy** '69 (See Valleri).
- LEGATES, Jean F.** '73 (See Hillis).
- LEGENZ, Judith T.;** '75 BSED; Business Educ. Tchr.; Twin Valley Sch. Dist., RD 2, Elverson, PA 19520, 215/286-5911; r. Box 6, Morgantown, PA 19543, 215/286-9108.
- LEGENZA, Lynn S.;** '73; r. 416 Dunmore St. c/o Joseph Husoksy, Throop, PA 18512.
- LEGG, Barbara J. Arnold (Michael L.);** '75 BS; Tchr.; Middle Paxton Elem. Sch., RD 1, Dauphin, PA 17015, 717/921-8919; r. 403 Park St., Harrisburg, PA 17109, 717/652-9374.
- LEGG, Robert Joseph;** '75 BS; Chmn., Business Educ. Dept.; Old Forge, PA 18518, 717/457-6721; r. R 524 S. Main St., Old Forge, PA 18518, 717/457-6401.
- LEGGE, Matthew James;** '78; r. 1718 Monroe Ave, Dunmore, PA 15906.
- LEGGOE, Fannie E.** '15 (See Wandel).
- LEGRANDE, Ruth Wagner;** '36 BSED, '69 MA Lehigh; Retired Reading Spec.; r. 76 N. Cedar St., Hazleton, PA 18201, 717/454-1427.
- LEH, Abbie Whitebread;** '12; r. 1230 Echo Dr., Whitehall, PA 18052.
- LEHET, Elizabeth** '48 (See Mills).

- LEHEW, Marilyn. Marilyn R. Rineheimer (Calvin); '62 BSED, '67 BS; Homemaker; r. REbels Rest Farm, Franklin, TN 37064, 615/794-6222.
- LEHMAN, Barbara G.; '71 BA; Dir., Comm. Relations; Quakertown Hosp. Assoc., Eleventh St. & Park Ave., Quakertown, PA 18951, 215/536-2400; r. RD 3, Quakertown, PA 18951, 215/536-2190.
- LEHMAN, Clifford Clark, Jr.; '76 BS; Systems Analyst; Sperry Univac; r. 2186 Woodward Ave., Lakewood, OH 44107, 215/933-1145.
- LEHMAN, Donna L. Strawser (James A.); '70 BS; Former Tchr.; Homemaker; r. 14 Windsor Dr. Orchard View Terr., Dallas, PA 18612, 609/883-5080.
- LEHMAN, Gail E. Remley (Robert A.); '69 BS, '74 MED; Tchr.; Shikellamy Sch. Dist., Island Park, Sunbury, PA 17801, 717/286-6765; r. 717 Bogar Dr., Selingsgrove, PA 17870, 717/743-8323.
- LEHMAN, George M.; '07; r. RR 1, Box 243, Ringtown, PA 17967.
- LEHMAN, Helen '67 (See Wirth).
- LEHMAN, Jacquelyn R.; '75 MED; r. 76 East Pottsville St, Pine Grove, PA 17963.
- LEHMAN, Joyce Lawton (Terry L.); '74 BS; Elem Tchr.; Central Columbia Schs., 4777 Old Berwick Rd., Bloomsburg, PA 17815; r. 7055 Scenic Dr., Bloomsburg, PA 17815, 717/752-7584.
- LEHMAN, Karen A. Calisto (Dennis); '70 BS; Tchr.; Schooley Avenue Sch., Exeter, PA 18643; r. 53 Old Mill Rd., Oakwood Pk, Wilkes-Barre, PA 18702, 717/655-4205.
- LEHMAN, Karen J. Felty (Craig D.); '76 BA; Lab. Tech.; Penn Dye & Finishing Co., Box 116, Pine Grove, PA 17963, 717/345-2611; r. Box 360D, RD 2, Schuylkill Haven, PA 17972, 717/739-2693.
- LEHMAN, Leo J.; '41 BS, '51 MED Maryland; Retired, Baltimore Cnty. Bd. of Educ.; r. 1810 Yakona Rd., Baltimore, MD 21234, 301/665-9601.
- LEHMAN, Lynette '77 (See Bowen).
- LEHMAN, Marie V.; '21; r. 689 Hazle St., Wilkes-Barre, PA 18702.
- LEHMAN, Dr. Robert H.; '60 BSED, '70 PhD Okla.; Dir., Continuing Educ. & Summer Sessions, Asst. Dean; Longwood Coll., Farmville, VA 23901, 804/392-9261; r. 1101 Sixth Ave., Farmville, VA 23901, 804/392-6720.
- LEHMANN, Christine M. Teter; '66 BSED; r. Regency Woods, I-2, Doylestown, PA 18901, 215/348-7283.
- LEHMANN, Kathy A. Colihan; '70, '73 MED Penn. State; Elem. Tchr.; r. 2041 Yarnall Rd., Upper Perkiomen, PA 19464.
- LEHNOWSKY, Craig A.; '75 BSED, '78 MED; Elem Tchr.; Berwick Area Sch. Dist., Orange St., Berwick, PA 18603, 717/759-2238; r. RD 3, Berwick, PA 18603, 717/759-8433.
- LEHNOWSKY, Douglas S.; '67 BA, '75 MS Temple; Clinic Coord.; Pennsauken Schs.; r. 98 Park Ave., Collinswood, NJ 08110, 609/854-5748.
- LEHNOWSKY, Roger D.; '70 BA, '76 MA Glassboro State; Coop. Indust. Educ. Coord.; Woodbury HS, 25 N. Broad St., Woodbury, NJ 08096, 609/853-0123; r. 4512 Apple Ln., West Deptford, NJ 08066, 609/853-1645.
- LEHR, Barbara A. Lawless (Gregory E.); '77 BS; Mgr.; McDonalds Restaurant; r. RD 3, Box 87, Bloomsburg, PA 17815, 717/784-4477.
- LEHR, Brenda E. Layland (Jeffrey A.); '75 BS; Asst. To Controller; Lehigh Sales and Products, Inc., 1929 Vultee St., Allentown, PA 18103, 215/797-6470; r. 2340 S. Fifth St., Allentown, PA 18103, 215/797-7138.
- LEHR, Edward L.; '76 MED; r. Rd #1 Brookside Rd, Pine Grove, PA 17963.
- LEHR, Martha Bower; '72; r. 103 Forrest St., Manassas, VA 22110.
- LEIBHAUSER, Clara L.; '29; r. 619 Reed St., Nashville, MI 49073.
- LEIBY, Beatrice Helen; '76 BSED; Greenhouse Supv.; J.L. Willon Wholesale Florist, New Berwick Hwy., Bloomsburg, PA 17815, 717/387-0222; r. RD 3, Box 108, Milton, PA 17847, 717/742-4519.
- LEIBY, Bert Lamar; '75 BS; Teller; South Side Natl. Bank, Catawissa, PA 17820, 717/356-2118; r. RD 2, Bloomsburg, PA 17815, 717/356-7765.
- LEIBY, Carol J.; '73; r. RD 1, Bloomsburg, PA 17815.
- LEIBY, Connie R.; '72, '73 MED; r. 1926 Old York Rd Apt 4, Abington, PA 19001.
- LEIBY, Mary E. '70 (See Curran).
- LEIBY, Mary M.; '33; r. RD 3, Box 289 Mahoning Mtn., Milton, PA 17847.
- LEIBY, Patricia A. '71 (See Rogers).
- LEIDY, Joan '64 (See Kraftchak).
- LEIGHWEH, Sarah; '23; r. RD 5, Catawissa, PA 17820.
- LEIGHOW, Anita E. '74 (See Housekscht).
- LEIGHOW, Janis M. Gother; '75 BSED; Instr. in Sch. Nursing; Geisinger Med. Ctr., Danville, PA 17821; r. 16 E. Front St., Danville, PA 17821, 717/275-2051.
- LEIGHOW, Michael Elroy; '77 BS; Grad. Student Acct.; Geisinger Med. Ctr., Danville, PA 17821, 717/275-6228; r. RD 3, Box 280, Danville, PA 17821, 717/437-2917.
- LEIGHOW, Morris H.; '74 BS; Inventory Mgmt. Spec.; Navy Ships Parts Control Ctr., Defense Activities, Mechanicsburg, PA 17055, 717/790-3793; r. 5316 Oxford Cir., Apt. 16, Mechanicsburg, PA 17055, 717/766-4241.
- LEIGHOW, Richard A.; '74 BS; Acct.; Gen. Svcs. Admin., 18 & F St., NW, Washington, DC 20504, 202/566-1058; r. 9846 Fairfax Sq. 285, Fairfax, VA 22030, 703/751-0485.
- LEIGHOW, Susan Rimby (John C., Jr.); '76 BSED; Tchr.; Governor Mifflin Sch. Dist., 10 S. Waverly St., Shillington, PA 19607, 215/775-1461; r. RD 2, Box 433, Birdsboro, PA 19508, 215/582-3364.
- LEIGHT, Donna F. '76 (See Kerstetter).
- LEIGHTCAP, Wendy J.; '74 BS; Acct. Payable; Sandvik Steel, Inc., Carbondale Rd., Waverly, PA 18471, 717/587-5191; r. 923 S. State St., Clarks Summit, PA 18411, 717/586-9453.
- LEINBACH, Jacqueline A.; '75 (See Buch).
- LEININGER, Anne K.; '77 MED; r. 1321 Seneca St, Pottsville, PA 17901.
- LEISER, Anna Mary '33 (See Ritter).
- LEISER, George D.; '42; r. RD 1, Watsonstown, PA 17777.
- LEISINRING, Frances; '30; r. Box 272, RD 1, Elysburg, PA 17824.
- LEISS, Robert H.; '60 BS, '68 Med Temple, '74 EdD Temple; Asst. Dir., Spec. Educ.; Montgomery Cnty. IU, 1605B W. Main St., Norristown, PA 19403, 215/539-8550; r. Box 642, Lansdale, PA 19446, 215/368-2370.
- LEISTER, Arlie C. '25 (See Goodman).
- LEISTER, Lois Lynn; '78; r. 4251 County Line Road, Chalfont, PA 18914.
- LEISTER, Mary I.; '12; r. 323 N. 11th St., Sunbury, PA 17801.
- LEISTER, Raymond Paul; '74; r. 106 Hartline Dr., Reading, PA 19606.
- LEISTER, Rhonda E.; '74; r. 106 Hartline Dr., Reading, PA 19606.
- LEITNER, Shirley J. Rineheimer (Robert A.); '54 BA; Tchr.; Rice Elem. Sch., Mountain Top, PA 18707, 717/868-3161; r. RD 2, Wapwallopen, PA 18660, 717/868-3789.
- LEITZEL, Eileen J. '75 (See Ramage).
- LEITZEL, Kevin Rodney; '78; r. Rd 1, Herndon, PA 17830.
- LEITZEL, Marie K. Byerly; '29; r. Witmers Mnr Box W127rd3, Halifax, PA 17032.
- LEITZEL, Miriam F. Losch (Ernest); '34 Cert.; Retired Elem. Tchr.; r. RD 1, Richfield, PA 17086, 717/539-8374.
- LEITZEL, Randall C.; '77 BS; Grad. Student; East. Baptist Theo. Sem., Lancaster Ave., Philadelphia, PA; r. 6 Rier City, Barnesville, PA 18214, 717/467-2541.
- LEITZEL, Susan L. Haddad (Galen E.); '74 BS; Speech Therapist; Intermediate Unit 17, Locoming Cnty. Court House, Williamsport, PA 17701, 717/323-8441; r. 9 Cherokee Ln., Williamsport, PA 17701, 717/322-0172.
- LEITZEL, William E.; '71 BSED, '76 MED Temple; Tchr.; Tamaqua Area Sch. Dist., Stadium Hill, Tamaqua, PA 18252, 717/668-1007; r. RD 2, Tamaqua, PA 18252, 717/668-5046.
- LEITZELL, Harriet K. Spotts; '34 BS; Sec.-Bkpr.; Candor, Youngman, Gibson & Gault, 23 W. Third St., Williamsport, PA 17701, 717/322-6144; r. 444 Market St., South Williamsport, PA 17701, 717/322-6372.
- LELLO, Corinne L. '74 (See Toczylowski).
- LELLO, Patricia '64 (See Hughes).
- LELRMAN, Cheryl Sue; '75 BSED, '79 MED Temple; Tchr., Special Ed.; Elwyn Inst., Media, PA; r. 207 Berclay Cir., Cheltenham, PA 19012, 215/782-1516.
- LEMANOW, Judith A.; '75 MED; r. 8555 Castor Ave, Philadelphia, PA 19152.
- LEMOB, Janet L. '71 (See Deandra).
- LEMIEUX, Karen Marie '73 (See Crowley).
- LEMING, Clara O'Donnell; '17; r. 334-87th St., Stone Harbor, NJ 08247.
- LEMMMA, Mary M. Palevich; '63; r. 18 Yankee Maid Lane, Goshen, NY 10924.
- LEMOM, Barbara D. (Harris); '67 BA, '73 MED; Tchr.; Mifflinburg Sch. Dist.; r. Stoney Acres, Mifflinburg, PA 17844, 717/966-1414.
- LEMON, R. Thomas; '67 BS, '70 MED Towson State; Tchr.; North Penn. Sch. Dist., 400 Penn St., Lansdale, PA 19446, 215/368-0400; r. 1502 Susan Dr., Lansdale, PA 19446, 215/368-0839.
- LEMON, Renee C. Kershner (Robert T.); '67 BS, '76 MED West Chester State; Receptionist; North Penn YMCA, 608 E. Main St., Lansdale, PA 19446, 215/368-1601; r. 1502 Susan Dr., Lansdale, PA 19446, 215/368-0839.

- LEMONCELLI, Elaine D. '72 (See Severson).
- LEMONCELLI, Ernest D.: '77 BS; ATM Coord.; Houston Area Teachers Credit Union, 3310 Cummins Ln., Houston, TX 77027, 713/961-4157; r. 6600 Dunlap St. Apt. 3035, Houston, TX 77074, 713/988-6156.
- LEMONCELLI, Karen D. Gallagher (Ernest D.): '77; r. 6600 Dunlap St., Apt. 3035, Houston, TX 77074, 713/988-6156.
- LEMPE, A. Rayne J.: '74 BS; Dept. Head of Hematology; St. Mary's Hosp., Langhorne, PA 19047; r. 556 Lower Holland Rd., Holland, PA 18966, 215/357-2311.
- LEMPKE, Emma L. '06 (See Moose).
- LENCH, Mary D.: '76 MED; r. 21 S Chestnut St., Trescow, PA 18254.
- LENDACKI, Irene M.: '75 BS, '77 Cert. Maxwell Inst.; Programmer; Advanced Cybernetics, Inc., 4 Park Rd., Wyomissing, PA 19610, 215/374-2207; r. 118-1 Colonial Dr., Shillington, PA 19607, 215/775-3534.
- LENGEL, Deborah Ann; '75; r. 644 Dittmor St., Pensacola, FL 32500.
- LENHART, Jack M.: '52; r. RD 8 Fernville, Bloomsburg, PA 17815.
- LENHART, Rand E.: '78; r. 151 Hemlock St. Fernville, Bloomsburg, PA 17815.
- LENICK, Barbara A. '76 (See Walker).
- LENIG, Larry L.: '74 BSED; Sec.; Geisinger Med. Ctr., Danville, Pa.; r. RD 1, Box 2278, Shamokin, PA 17872, 717/648-3003.
- LENIO, Barbara J.: '68 BS, '76 MS Maryland; Math. Tchr.; Hyde Park Central Sch. Dist., Hyde Park, NY 12538, 914/229-2181; r. 703 Cooper Rd., Poughkeepsie, NY 12603, 914/471-6192.
- LENKER, Kathryn '66 (See Yost).
- LENKER, Noimi E. Garman (John W.): '71 BSED; Tchr.; Middle West Sch. Dist., RD 2, Mt. Pleasant Mills, PA 17853, 717/539-2620; r. Box 127, Richtfield, PA 17086.
- LENKER, Ruth Jean Krebs; '30; r. Rohn-Rukennels Rd 1, Centre Hall, PA 16828.
- LENKER, Thomas Clarence; '75; r. 451 Center Street, Millersburg, PA 17061.
- LENNARTZ, William J.: '72 BA; Stockbroker; Janney, Montgomery, Scott Inc.; r. Gen. Delivery, Drums, PA 18222, 717/788-3966.
- LENNERT, Debra Jane; '74; r. 1458 Jill St., Bethlehem, PA 18017.
- LENNIE, Anne M. Brown; '65 BS; Tchr., Primary Learning Disabilities; John W. Price Elem. Sch., Fairview Ave., Lancaster, PA 17601; r. Box 219L, RD 1, Pequea, PA 17565, 717/284-2930.
- LENNON, Jane Ryan (Charles A.): '74 BS; Speech and Lang. Pathologist; Onslow Cnty. Schs., Jacksonville, NC; r. 503 Winchester Dr., Jacksonville, NC 28540, 919/353-5417.
- LENOX, Eileen M. Ciccarelli (David R.): '73 BS, '78 MED Trenton State; Tchr.; Rolling Hills Elem. Sch., 340 Middle Holland Rd., Holland, PA 18966, 215/355-9697; r. 662 Paddock Dr., Southampton, PA 18966, 215/322-0424.
- LENTZ, Barbara '57 (See Schultz).
- LENTZ, Barbara A. '74 (See Johnson).
- LENTZ, Barry Eugene; '77; r. Dept. of Psych Conant Hall Univ. of NH, Durham, NH 03824.
- LENTZ, Barry L.: '69 BSED; Elem. Tchr.; Shamokin Area Schs., Shamokin, PA; r. Box 52, Gowen City, PA 17828, 717/648-1904.
- LENTZ, John Henry; '73; r. 27 S. Franklin St., Shamokin, PA 17828.
- LENTZ, Roger L.; '75; r. 24471 Alta Vista 2, Dana Point, CA 92629.
- LENTZ, Sarah '34 (See Vance).
- LEO, Marilyn L.: '74 BS; Tchr.; Wilkes-Barre Area Sch. Dist., 730 S. Main St., Wilkes-Barre, PA 18711, 717/825-6881; r. 235 Wyoming St., Wilkes-Barre, PA 18705, 717/826-0444.
- LEO, William M.: '78; r. 235 Wyoming Street, Wilkes Barre, PA 18705.
- LEONARD, Daniel A.; '71; r. 1410 Whitford Rd., West Chester, PA 19380.
- LEONARD, Dorothy Cannon; '74 BSED; Sch. Nurse; Wilkes-Barre Area Sch. Dist., 730 S. Main St., Wilkes-Barre, PA 18702; r. 15 Pine St., Wilkes-Barre, PA 18702, 717/822-6342.
- LEONARD, Gertrude B. Thomas (Albert S.): '13; Retired Tchr.; r. Carmel Home, 2501 Old Hartford Rd., Owensboro, KY 42301, 502/729-4690.
- LEONARD, Kay F. '71 (See Shank).
- LEONARD, Marilou C. '76 (See Hitt).
- LEONARDO, Christine M. '69 (See Mustick).
- LEONARDO, Joseph J.; '60 BS; Data Processing, Business Tchr.; Mountain View HS, RD, Kingsley, PA 18826, 717/434-2501; r. 710 Lincoln Ave., Jermyn, PA 18433, 717/876-1699.
- LEONOVICH, Richard; '67 BA; Analytical Lab. Supv.; American Home Foods, Milton, PA; r. Box 222, RD 1, Elysburg, PA 17824, 717/672-2329.
- LEPLEY, Diane M. Philips (John C.); '75 BA; Homemaker; r. 137 W. Melrose, Marion Heights, PA 17832, 717/373-1497.
- LEPLEY, John C.; '72; r. Beavertown, PA 17813.
- LEPLEY, Marsha A. Montgomery (Richard C.): '69 BSED; Homemaker; r. Qtrs. 4804 A MCDEC, Quantico, VA 22134, 412/384-3983.
- LEPLEY, Mary Elizabeth; '75; r. Market St., Beavertown, PA 17813.
- LEPLEY, Capt. Richard C.; '70 BS; Capt.; USMC; r. Naha, Okinawa.
- LEPLEY, Richard C.; '70; r. Box 74, Beaver Springs, PA 17812.
- LEPORE, Albert, Jr.; '75 BA; Asst. Mgr., Quality Control; Dill Products, Inc., Box 550, Norristown, PA 19040, 215/272-6850; r. 1076 Montgomery Ave., Conshohocken, PA 19422, 215/525-6925.
- LEPPLER, Esther S. Scott; '38; r. c. East Brunswick, NJ 08816.
- LERDA, Stephen A.; '23 Dipl., '33 Med Penn. State; Retired HS Principal; r. 11 Westmoreland, Westminster, MD 21157, 301/848-1877.
- LEREW, Dona S. '75 (See Keough).
- LEREW, Gary A.; '77 BS; Computer Operator; Electronic Data Systems, Camp Hill, PA; r. Box 67, East Berlin, PA 17316, 717/259-7171.
- LEREW, Susan J. Allen (Gary A.): '77 BSED; Tchr.; Bermudian Springs Sch. Dist., East Berlin, PA 17316; r. Box 67, East Berlin, PA 17316, 717/259-7171.
- LESALUS, Wilhelmina A. Spangenberg; '25 BSED; Retired Tchr.; Scranton Sch. System; r. 804 Philadelphia St., Scranton, PA 18508, 717/346-7172.
- LESANSKI, Maryann E.; '74; r. 236 E. Second St., Mt. Carmel, PA 17851.
- LESANTO, Rose Lee M. '75 (See Bednarz).
- LESCAVAGE, Eugene D.; '71; r. 310a S Hanover St, Hershey, PA 17033.
- LESCH, Karen M. Undeck (Henry); '68 BS, '72 MED Lehigh; Homemaker; r. 531 W. Third, Bethlehem, PA 18015, 215/866-8528.
- LESCHINSKY, Diane C.; '77 BSED; Tchr., Atlas, Pa.; Grad. Student; Bloomsburg State Coll.; r. 318 W. Saylor St., Atlas, PA 17851, 717/339-3567.
- LESEVICH, Virginia E. '69 (See Bidleman).
- LESHANSKI, Mary A. '71 (See Sucheski).
- LESHER, Arthur B.; '58 BS, '64 MS Bucknell; Tchr., Leighton, Palmerton, Weatherly Sch.; J.E. Smith Inc., Star Rt., Jim Thorpe, PA 18229, 717/325-3658; r. 1212 Center St., Jim Thorpe, PA 18229, 717/325-2202.
- LESHER, Elizabeth Mertz (Harold); '05 Cert.; r. Northumberland, PA 17854.
- LESHER, Helen L.; '29; r. Middletown, PA 17057.
- LESHER, Pamela Seybert (Arthur R.): '68 BS, '73 MED Shippensburg; Reading Spec.; Carther Valley Sch. Dist., Carther Valley, PA 18232, 717/645-6165; r. 1212 Center St., Jim Thorpe, PA 18227, 717/325-2202.
- LESHIK, Lauren A. Bowman (Richard R.); '75 BSED; Tchr.; r. RD 2, Box 5H, Zelmar Apts., Magnolia, DE 19962, 302/697-7668.
- LESHINSKI, Trina E. Vernon (John); '73 BSED; Tchr.; Kulpmont Elem. Sch., Mt. Carmel, PA 17851; r. 247 S. Poplar St., Mt. Carmel, PA 17851, 717/339-5953.
- LESHINSKIE, Edward B.; '64 BSED, '74 MS Villanova; Tchr.; Pottstown Sr. HS; r. 1780 Orlando Rd., Pottstown, PA 19464, 215/323-0695.
- LESHINSKIE, Joseph P.; '65 BS, '72 MED West Chester State; Tchr.; McCoskey Sch., Lancaster, PA; r. 115 Louise Ave., Lancaster, PA 17601, 717/299-7317.
- LESHINSKIE, Mary Frances; '75 BSED; Tchr.; Shamokin Area Middle Sch., Shamokin, Pa.; r. 1418 W. Montgomery St., Shamokin, PA 17872, 717/648-5390.
- LESHKO, Janet Ann '75 (See Bartol).
- LESHO, Mary Ellen '76 (See Kraft).
- LESINSKI, Katherine Leigh; '78; r. Rd 1 Box 40D, Shickshinny, PA 18655.
- LESJAK, William P.; '70 BSED, '71 MED Ohio Univ.; Educ. Svcs. Off.; Dept. of the Army, Army Education Ctr., APO New York, NY 09114; r. 23C Weidenstrasse, Parkstein, 8481 Germany.
- LESKO, Dennis M.; '70 BSED; VP; The Cookery Restaurant, Heritage Plz., Hilton Head Island, SC 29928, 803/785-3111; r. Box 4803, Hilton Head Island, SC 29928, 803/785-2042.
- LESKO, Dorothy H. Born (Michael J.); '62 BS; Exec. Asst. Div. of Business Svcs.; Charleston Cnty. Schs., 2100 Leeds Ave., Charleston Heights, SC 29405, 803/554-9710; r. 104 Huntington Cir., Summerville, SC 29483, 803/873-6793.

- LESKO, Michael J.**; '62 BS, '75 MED The Citadel; Asst. Principal; Gordon H. Garrett HS, Gordon St., Charleston Heights, SC 29405, 803/744-5331; r. 104 Huntington Cir., Summerville, SC 29483, 803/873-6793.
- LESKO, Pamela J.**; '78 MED; r. 17 North 7th St, Lewisburg, PA 17837.
- LESKO, Robert J.**; '59 BSED, '69 MED Kutztown State; Asst. Supt.; Oley Valley Sch. Dist., Jefferson St., Oley, PA 19547, 215/787-6217; r. 257 Fairview Ave., Hyde Villa, Reading, PA 19605, 215/929-5104.
- LESKO, Robert P.**; '70 BS; r. 332 Brengle St., Freeland, PA 18224, 717/636-1328.
- LESKUSKY, Vincent P.**; '65 BSED, '68 MED Temple; Tchr.; Owen J. Roberts Sch. Dist., RD 1, Pottstown, PA 19464, 215/469-6261; r. 1089 N. Adams St., Pottstown, PA 19464, 215/326-7813.
- LESKY, Barbara Yastishock (Ronald T.)**; '72 BSED, '77 MED Maryland; '77 Supv. Cert.; Individualized Educ. Program Coord.; Schuylkill Intermediate Unit 29, Exceptional Children's Program, 308 S. Centre St., Pottsville, PA 17901, 717/628-5687; r. RD 4 4094, Third Ave. W. West Terr., Pottsville, PA 17901, 717/544-5120.
- LESMERISES, Kay M. Dostich (Leo A., Jr.)**; '66 BS; Homemaker, Former Tchr.; r. 209 E. Hemlock St., Palmyra, PA 17078, 717/838-3032.
- LESNEFSKY, Marie Elaine '71 (See Bolinsky).**
- LESNIAK, Christine Tamanini (Rudolph R.)**; '73 BS; Tchr.; West Catholic Elem. Sch., 815 W. Chestnut, Shamokin, PA 17872; r. 2 E. Sunbury, Shamokin, PA 17872, 717/648-5126.
- LESSER, Louise F.**; '26 BS; Retired Tchr.; r. 936 Schwabe St., Freeland, PA 18224, 717/636-0152.
- LESSER, Nellie E.** '07 (See Culp).
- LESSER, Ruth M.**; '33; Retired; r. 936 Schwabe St., Freeland, PA 18224, 717/636-0152.
- LESSIG, Mary Brogan (Bruce W.)**; '65 BSED, '69 MED Lehigh; Business Tchr.; Allen HS, 17th & Turner Sts., Allentown, PA 18104, 215/820-2224; r. 1228 Allen St., Allentown, PA 18102.
- LESSMAN, Terry L.**; '72; r. RD 4, Box 131, Bellefonte, PA 16823.
- LESTER, Christine B.** '63 (See Seaver).
- LESUSKY, Carol M. Faustner (Francis)**; '74 BSED; Speech Therapist; Carpeny High IU, Allentown, PA 18104; r. 2641 Fairview St., Allentown, PA 18104, 215/439-0784.
- LESUSKY, Francis**; '75 BS; Computer Programmer; Com-Com Computers, Inc., Allentown, PA 18104; r. 2641 Fairview St., Allentown, PA 18104, 215/439-0784.
- LETCAVAGE, Robert L.**; '66 BS, '70 MS Penn.; Tchr.; Rosetree Media Sch. Dist.; r. 26 Dora Dr., Media, PA 19063, 215/566-7447.
- LETCHER, Richard J.**; '68 BS, '76 Scranon; Residential Cnslt.; Penn. Power & Light Co., 344 S. Poplar St., Hazleton, PA 18201, 717/454-6641; r. 418 E. Broad St., Hazleton, PA 18201, 717/454-7818.
- LETHBRIDGE, Bonnie J.**; '77 BA; Tchr., Christian Missionary; Couns.; Little Urban Acad., 1317 GSt., NW, Washington, DC 20005, 202/737-0924; r. c/o Christian Sec Corps. 1509 16th St., NW, Washington, DC 20036, 202/483-5315.
- LETKIEWICZ, George F.**; '72 BA; Asst. Actuary; Acacia Mutual Life Ins. Co., 51 Louisiana Ave., Washington, DC 20001, 202/628-4506; r. 3850 Columbia Pike, 301, Arlington, VA 22204, 703/920-1943.
- LETKO, Terrence "Terry";** '73 BS, '76 BS; Acct. Trainee; Penn. Dept. of the Treasury, Harrisburg, PA, 717/787-3538; r. 600 Hickory St., Minersville, PA 17954, 717/544-2982.
- LETT, James R.**; '74 BS; Proprietor; A.B.E. Door Sales Co., 70 Orchid Rd., A.O.W., Macungie, PA 18062, 215/435-2621; r. Macungie, PA 18062, 215/398-2430.
- LETTNER, Sally Brewington (Steven M.)**; '75 BS; Grad. Student, Bloomsburg State; Voc. Instr., Clerical Skills; Red Rock Job Corps. Ctr., Box 218, Lopez, PA 18628, 717/477-2221; r. Box 294, Benton, PA 17814, 717/925-2139.
- LETTERMAN, Barry R.**; '72 BS; Sales; Keller Wholesale; r. 120 W. First St., Bloomsburg, PA 17815, 717/784-0126.
- LETTERMAN, Beatrice B.**; '31; r. 404 E. Fourth St., Bloomsburg, PA 17815.
- LETTERMAN, Dr. Beatrice B.** '63 (See Robinson).
- LETTERMAN, Gretchen B.**; '61 BS, '66 MED; Reading Spec.; Mt. Carmel Area Sch. Dist., W. Fifth St., Mt. Carmel, PA 17851, 717/339-3473; r. 955 Chestnut St., Kulpmont, PA 17834, 717/373-5874.
- LETTERMAN, Margaret**; '42 BS; Tchr.; Kenwood HS, Baltimore, MD 21220; r. 2127 Southorn Rd., Baltimore, MD 21220, 301/687-8511.
- LETTERMAN, Paul R.**; '41; r. 40 Fairmount Ave, Glassboro, NJ 08028.
- LEUTHOLT, Helen L.** '24 (See Noakes).
- LEVAN, Claudette** '77 (See Mensinger).
- LEVAN, Dennis F.**; '74 BS; Sales Rep.; Otto & Hollinger, Inc., 408-418 Market St., Lemoine, PA 17043, 717/763-0580; r. 11 Messick Dr., Middletown, PA 17057, 717/944-0312.
- LEVAN, Donald D.**; '55 BS; Admin. Sch. Business; Washington Township, B.O.E., RD 3, Sewell, NJ 08080, 609/589-8500; r. 503 N. Oak Ave., Pitman, NJ 08071, 609/589-5362.
- LEVAN, Elaine E.** '62 (See Bittner).
- LEVAN, Elizabeth Werkheiser (Stanley)**; '24; Homemaker; r. 635 E. Fourth St., Bloomsburg, PA 17815, 717/784-4586.
- LEVAN, Gary D.**; '58 BS; VP; Commonwealth Bank and Trust Co., 610 Washington Ave., Jersey Shore, PA 17740, 717/398-4788; r. RD 4, Box 519, Jersey Shore, PA 17740, 717/398-2572.
- LEVAN, Gladys Kuster (Robert S.)**; '49 BS; Homemaker; r. 11 West 12th St., Bloomsburg, PA 17815, 717/784-4773.
- LEVAN, James J.**; '70 BSED, '76 MS Penn; Eng. Tchr.; Delhaas HS, Bristol, PA 19007; r. 1970 New Rogers Rd. C-24, Levittown, PA 19056, 215/547-7328.
- LEVAN, Jean M.**; '54; r. 3118 Wallford Dr., Baltimore, MD 21222.
- LEVAN, Jocelyn Davis (Dennis R.)**; '75 BA, '77 MED Edinboro State; r. 27 W. Third St., Emporium, PA 15834.
- LEVAN, Katie '18 (See Kuster).**
- LEVAN, Keith**; '77 BS, '79 MS Bucknell; Teaching Asst.; Bucknell Univ., Chem. Dept., Box C2881, Lewisburg, PA 17837, 717/523-1271; r. RD 2, Williamsport, PA 17701, 717/524-2527.
- LEVAN, Mildred M. Shiner (William C.)**; '34 Cert.; Retired Tchr.; r. 425 W. Fifth, Nescopeck, PA 18635, 717/752-7764.
- LEVAN, R. Mary** '25 (See O'Connell).
- LEVAN, Robert S.**; '49 BS; Dir.; Col-Mon Area Agcy. On Aging, 243 W. Main St., Bloomsburg, PA 17815, 717/784-9272; r. 11 West 12th St., Bloomsburg, PA 17815, 717/784-4773.
- LEVAN, Robin M. Hess (Michael)**; '76 BSED; Tchr. of Educable Mentally Retarded; Conrad Weiser HS, Wernersville, PA; r. 207 Community Dr., Shillington, PA 19607, 215/777-9224.
- LEVAN, Sandra Lee Morgans**; '76; r. 135 Elm St., South Williamsport, PA 17701.
- LEVAN, Stanley L.**; '52 BA; Ins. Agt.; State Farm Ins. Co.; r. 212 Iron St., Bloomsburg, PA 17815, 717/784-4910.
- LEVANS, Dr. Jerome A.**; '61 BSED, '65 MBA Scranon, '78 DBA Pacific Western; Fin. Mgmt. Cnslt., Lear Assoc.; VP, Fin.; American Pollution Control Corp., 1088 Central Park Ave., Scarsdale, NY 10583, 914/472-2822; r. 3 Crescent Dr., Elmsford, NY 10523, 914/592-7182.
- LEVEILLE, Phillip L.**; '77; r. 1120 Columbia, Scranon, PA 18509.
- LEVENGOOD, Earl C., Jr.**; '59 BSED, '63 MA Alfred; Prof., Head, Div. of Business & Public Svc.; Tompkins Cortland Comm. Coll., 170 North St., Dryden, NY 13053, 607/844-8211; r. 758 Ringwood Rd., Ithaca, NY 14850, 607/539-6454.
- LEVENGOOD, Gene C.**; '75 BS; Sales Cnslt.; Specht Realty Inc., High and Hanover St., Pottstown, PA 19464, 215/369-1048; r. 220 North Washington St., Boyertown, PA 19512, 215/369-0144.
- LEVIE, David M.**; '72; r. 35 Potton St, East Hartford, CT 06118.
- LEVIN, Mitchell W.**; '72 BA, '79 MS; Tchr.; r. 208 Red Barn Rd., Willow Grove, PA 19090, 215/657-6189.
- LEVINE, Donna L. Werbicky (Richard)**; '72 BS; Tchr. of Trainable Mentally Retarded; Midway Manor Sch., E. Penn. & Tacoma St., Allentown, PA 18103; r. 134 South 13th St., Allentown, PA 18102, 215/435-6489.
- LEVINE, Mary Ann Poulos (Philip M.)**; '72 BS; Curriculum Resource Tchr.; Lake Sybelia Elem. Sch., 600 Sandspur rd., Maitland, FL 32751, 305/645-3025; r. 409 Parson Brown Way, Longwood, FL 32750, 305/830-5557.
- LEVINE, Philip M.**; '72 BS; Tchr.; Orange Cnty. Sch. Bd., Orlando, FL; r. 409 Parson Brown Way, Longwood, FL 32750, 305/830-5557.
- LEVINE, Vicki Ann** '76 (See Reinhard).
- LEVINSTEIN, Terry L.**; '76 BA, '78 MSW Penn.; Intake Svcs., Social Worker I; Children & Youth Svcs. of Delaware Cnty., Front & Orange Sts., Media, PA 19063, 215/891-2529; r. Media Station Arts. C-116 340 Media Station Rd., Media, PA 19063, 215/566-7841.
- LEVITSKI, Paul**; '64 BA, '76 MSW Marywood; Couns. Supv.; Penn. Dept. of Justice, Dallas, PA; r. RD 3, Berwick, PA 18603, 717/752-6713.
- LEVITT, Mildred R. Eaton (Meyer)**; '42 BSED; Tchr.; Malverne HS, 516/887-7733; r. 51 York St., Malverne, NY 11565, 516/593-5063.
- LEWIS, Ann Page (Donald E.)**; '60 BSED, '63 MA; Business Tchr.; Union-Endicott HS, 1200 E. Main St., Endicott, NY 13760, 607/

- 757-2181; r. RD 2, Box 53, Bradley Creek Rd., Johnson City, NY 13790, 607/785-6488.
- LEWIS, Ann H. Williams** (Cyril P.); '31; Retired Computer Programmer; Intl. Salt Co.; r. 1721 Swetland St., Scranton, PA 18504, 717/343-0245.
- LEWIS, Atilla Schoen** (Daniel H.); '28 Cert.; r. 300 Fairview Ave., Clarks Summit, PA 18411, 717/586-7886.
- LEWIS, Barbara A. Bucher** (Benjamin W.); '54 BS, '76 Cert. Kutztown-Trenton State; Reading Tchr.; Redshaw Jr. HS, 216 Livingston Ave., New Brunswick, NJ 08901; r. 11 Monaghan Rd., Edison, NJ 08817, 201/287-0999.
- LEWIS, Carol A.** '62 (See Livingston).
- LEWIS, Carol J. Newfield**; '65, '68 MED; r. Meadow Brook Est Rd 1, Denver, PA 17517.
- LEWIS, Charles F., Jr.**; '51 BSED; Dept. Head, Social Studies; Shikellamy Sch. Dist., Sunbury, PA 17801; r. 327 Sixth St., Northumberland, PA 17857, 717/473-8750.
- LEWIS, Charles J.**; '76 BS; Dist. Sales Mgr., Virginia & N. Car.; Josiah Wedgwood & Son, Wedgwood 41, Madison Ave., New York, NY 10010, 212/532-5950; r. 2148 Wrens Nest Rd., Richmond, VA 23235, 804/272-2362.
- LEWIS, Cynthia S.**; '77 BA; Comm. Educ.; Palmned Parenthood, 222 West 19th St., Norfolk, VA 23517, 804/625-5591; r. 1081 Riviera Dr., Virginia Beach, VA 23462.
- LEWIS, Cyril P.**; '31; r. 1721 Swetland St., Scranton, PA 18504, 717/343-0245.
- LEWIS, David J., IV**; '75 BA; Consumer Svc. Rep.; Penn. Public Utility Comm., Box 3265, Harrisburg, PA 17120, 717/783-5238; r. 17 Rosewood Dr., Harrisburg, PA 17109, 717/545-7181.
- LEWIS, Dorothy L.** '33 (See Rice).
- LEWIS, Earl W.**; '63 BS, '71 MED East Stroudsburg State; Tchr.; North Pocono Sch. Dist., Moscow, PA 18504, 717/343-2263; r. 1115 Rock St., Scranton, PA 18504, 717/343-2263.
- LEWIS, Edna G.** '11 (See Robinson).
- LEWIS, Elizabeth K.**; '78 MED; r. 221 N Third St, Lewisburg, PA 17837.
- LEWIS, Elsie M.**; '27; r. 35 E Third St., Bloomsburg, PA 17815.
- LEWIS, Evelyn Kovalchick** (Larry W.); '70 BS, '72 MA Wilkes; Elem. Tchr.; Tunkhannock Area Sch. Dist., Harrison St., Tunkhannock, PA 18657, 717/836-3111; r. RD 6 Box 79, Tunkhannock, PA 18657, 717/836-4607.
- LEWIS, Frances M.**; '15; r. RD 1, Dalton, PA 18414.
- LEWIS, George R.**; '41 BSED, '46 LLB Dickson, '68 JD Miss.; Atty.; Pvt. Practice, 918 Porter Ave., Ocean Springs, MS 39564, 601/875-3232; r. 38 Ridge Rd., Ocean Springs, MS 39564, 601/875-8981.
- LEWIS, Gloria Mary Glahn**; '60; r. 57 Greenwood Dr, Turnersville, NJ 08012.
- LEWIS, Helen Goretski** (James S.); '38 BSED; Tchr.; Retired; r. 642 Pine St., Kulpmont, PA 17834, 717/373-3981.
- LEWIS, Howard P.**; '71 BS; Dist. Mgr.; Equitable Life Assurance Society of US, Allentown, PA, 215/439-0471; r. 1205 Pine Grove Dr., Easton, PA 18042, 215/258-8249.
- LEWIS, Jacqueline A.** '71 (See Camuso).
- LEWIS, James H.**; '66 BSED, '74 MSED Temple; Tchr.; Chichester Sch. Dist., Box 2100, Boothwyn, PA 19061, 215/485-6881; r. 701 Marshall Rd., Brookhaven, PA 19015, 215/872-6559.
- LEWIS, Jeanne L.**; '73 MED; r. 530 Church St, Catawissa, PA 17820.
- LEWIS, Joan M.**; '73 MED; r. 530 Church St, Catawissa, PA 17820.
- LEWIS, John V.**; '33 BSED, '58 MA Seton Hall; Retired Supt. of Schs.; Pacesack Valley Regl. Sch. Dist., New Jersey; r. 452 Kingsland St., Nutley, NJ 07110, 201/667-1083.
- LEWIS, Kaom Mae** '31 (See Smith).
- LEWIS, Kathryn** '66 (See Sharrow).
- LEWIS, Leona** '21 (See Phillips).
- LEWIS, Mae Parrish** (Nelson Y.); '25; Retired; r. Box 324, RD 1, Pittston, PA 18643, 717/388-6302.
- LEWIS, Margaret A.** '71 (See Thompson).
- LEWIS, Margaret L.**; '28 BSED; Retired HS Couns.; r. 1105 1/2 W. Locust St., Scranton, PA 18504, 717/345-1842.
- LEWIS, Maria E. Russoniello** (Russell W.); '75 BS; Cook, Mgr.; State College, PA 18601; r. 540 Jefferson St., State College, PA 18601.
- LEWIS, Mary Drebellis** (W. Jack); '54 BS; Elem. Tchr.; Millville Area Sch. Dist., RD 1, Millville, PA 17846, 717/458-6787; r. 208 State St., Millville, PA 17846, 717/458-6712.
- LEWIS, Mary** '54 (See Johnson).
- LEWIS, Mary A. Krakowski** (Daniel G.); '63 BS, '73 MS Florida Intl. Asst. Principal; Hialeah-Mecem Lakes Adult Ctr., 7977 West 12th Ave., Hialeah, FL 33014, 305/823-1330; r. 16520 SW 107th Ave., Miami, FL 33157, 305/238-8277.
- LEWIS, Michele M.**; '76; r. 900 Sea Lane 48, Corona Del Mar, CA 92625.
- LEWIS, Olwen M.**; '22; Retired Tchr.; r. 315 Putnam St., Scranton, PA 18508, 717/342-6533.
- LEWIS, Peggy A.** '48 (See Keenan).
- LEWIS, Ray W.**; '58 BS; Tchr.; Siellsnere Elem. Sch., 4350 43rd Ave., Vero Beach, FL 32960, 305/567-4350; r. 135537th Ave., Vero Beach, FL 32960, 305/562-8837.
- LEWIS, Robin** '74 (See Peregrin).
- LEWIS, Ronald H.**; '65 BS, '69 MS East Stroudsburg State; Tchr.; Nazareth HS, Nazareth, PA 18064; r. 153 W. St. Elmo St., Nazareth, PA 18064, 215/759-6837.
- LEWIS, Sandra Lee** '59 (See Hughes).
- LEWIS, Sara F.**; '10; Retired; r. 26 E. Pettebone, Forty Fort, PA 18704, 717/287-6062.
- LEWIS, Shirley E.** '66 (See Johnson).
- LEWIS, Theresa A. Biagiotti** (Ray W.); '63 BS; Elem. Tchr.; St. Helen's Sch., Vero Beach Ave., Vero Beach, FL 32960, 305/567-5457; r. 1355 37th Ave., Vero Beach, FL 32960, 305/562-8837.
- LEWIS, Dr. Thomas W.**; '48 BS, '50 MS Bucknell, '68 EdD George Washington; Retired HS Admin.; 48 Pennsylvania Ave., Westminster, MD 21157, 301/876-3406; r. 48 Pennsylvania Ave., Westminster, MD 21157, 301/876-3406.
- LEWIS, Trevor F.**; '58 BS, '71 MED Bucknell; Asst. HS Principal; Shikellamy HS, Sixth and Walnut, Sunbury, PA 17801, 717/286-5358; r. RD 2, Selingsgrove, PA 17870, 717/743-7545.
- LEWIS, William T.**; '70 BS; Restaurant Mgr.; Bamberger's, Cherry Hill Mall, Cherry Hill, NJ, 609/665-5000; r. 205 Marion Ave., Westville, NJ 08093, 609/848-3408.
- LEWULLIS, Joseph A.**; '75 BA; Adult Probation, Parole Ofcr.; Schuylkill Cnty. Adult Probation, Parole Dept., Court House, Pottsville, PA 17901, 717/622-5570; r. 207 Walnut St., Ashland, PA 17921, 717/875-2962.
- LEX, Martha**; '78 BSED; Tchr.; Baltimore Co. Bd. of Educ., 6901 Charles St., Baltimore, MD; r. 9623 Harfor Rd., Baltimore, MD 21234.
- LEYTHAM, Janis D. Bingaman**; '62; r. 334 Central Ace, Woodbury Hgts, NJ 08097.
- LEZINSKI, Dorothy A.** '59 (See Chepaitis).
- LEZINSKY, David**; '76 BS; Supv.; Keystone City Residence, 406 N. Washington Ave., Scranton, PA 18503, 717/346-7561; r. 171 Stewart St., Old Forge, PA 18518, 717/457-8865.
- LEZINSKY, Marie**; '78; r. 171 Stewart St., Old Forge, PA 18518.
- LEZINSKY, Nicholas, Jr.**; '72 BS; Acct.; Kuhn & Buck CPA, Allentown, PA; r. 2701 Nazareth Rd., Philadelphia, PA, 215/867-5084.
- LEFRANTZ, Mary Alice**; '77 MED; r. Box 341, Lock Haven, PA 17745.
- LIBASSI, Pearl M.** '74 (See Spaziani).
- LIBARD, Anne L.** Fowler; '31; Retired; r. 18 South Dr., East Brunswick, NJ 08816, 201/249-8357.
- LIBBY, Winifred Edwards** (Herschel S.); '23, '38 MA NYU; Retired Tchr., Couns.; r. 26 Clinton Terr., Irvington, NJ 07111, 201/371-5584.
- LIBERATI, Mariann L. Alfano** (Joseph); '77 BSED; Tchr., Physically Handicapped; Spring Garden Sch., 901 North Blvd., Bethlehem, PA 18017, 215/868-2671; r. 228 Sharpe St., Wyoming, PA 18644, 717/693-1021.
- LIBERATI, Rosemary Jean**; '77 BSED; Tchr.; Warrior Run Elem. Sch.; r. 288 Union Ave., Williamsport, PA 17701, 717/326-1490.
- LIBERI, Doriane Loretta**; '74; r. Box 9029, Newark, DE 19809.
- LIBERTAZZO, Linda M.**; '75 BSED; Elem. Tchr.; St. Joseph Sch., Washington St., Berwick, PA 18603; r. 227 W. Main St., Bloomsburg, PA 17815, 717/784-6159.
- LICHTEL, Beverly G. Nicholson** (Richard); '68 BSED; r. 109 North 26th St., Camp Hill, PA 17011, 717/648-1132.
- LICHTEL, L. Ward**; '41 BSED; Retired Tchr., Principal; r. 136 E. Chesnut St., Shamokin, PA 17872, 717/648-1132.
- LICHTEL, Richard**; '68 BSED; Hist. Tchr.; Mechanicsburg HS, Board St., Mechanicsburg, PA; r. 109 North 26th St., Camp Hill, PA 17071, 717/648-1132.
- LICHTEL, Dr. W. Reese**; '59 BS, '63 MS Bucknell, '72 EdD Penn. State; Supt. of Schs.; Bermudian Springs Sch. Dist., York Springs, PA 17372, 717/528-4113; r. 503 Alison Ave., Mechanicsburg, PA 17055, 717/697-8011.
- LICHTENBERGER, Claire Dromgold**; '78; r. 775 Hammond Road, York, PA 17402.
- LICHTENWALNER, Lorraine** '40 (See Wiggs).
- LIEBSCHER, Deborah S. Hendershot** (Wayne R.); '75 BSED; Elem Tchr.; Milton Intermediate Sch., 32 S. Turbot Ave., Milton, PA 17847; r. Box 8B, Astro Village, Milton, PA 17847, 717/742-4876.

- LIENE, Anthony A.; '73 BS; Tchr.; Hazleton Area Sch. Dist., Green & Laurel Sts., Hazleton, PA 18201, 717/455-9551; r. 569 N. Laurel St., Hazleton, PA 18201.
- LIESE, Roy S.; '73; r. 284 Reynolds St., Kingston, PA 18704.
- LIESE, Susan Alene; '73; r. 284 Reynolds St., Kingston, PA 18704.
- LIGGETT, John W.; '72 BSED; Supervisory Teller; Natl. Central Bank, Berkshire Mall, Wyomissing, PA 19610, 215/376-3556; r. 521 Grove Ave., Apt. 111, Mohnton, PA 19540, 215/777-3592.
- LIGHT, David M.; '73; r. 3232 Lenape Dr., Dresher, PA 19025.
- LIGHT, Marilyn J. Sparks (Kenneth W.); '72 BS; Kndgtn. Tchr.; Mt. View Sch. Dist., RD 1, Kingsley, PA; RD 1, Box 137, Forest City, PA 18421, 717/679-2219.
- LILL, David H.; '76 BA; Capt.; Beach Patrol, Palm Beach, FL; r. 1501 Crescent Cir. Apt. E 50, Lake Park, FL 33403, 305/842-4595.
- LILLEY, Kathy J. Woodring (John C., Jr.); '66 BSED, '70 MS; Chmn., Business Dept.; Perryville HS, Rt. 222, Perryville, MD 21903, 301/642-2282; r. Bethel Rd., RD 2, Box 441, Oxford, PA 19363, 215/932-3520.
- LILLEY, Linda J.; '73; r. Willow Lane, Yeagertown, PA 17099.
- LILLEY, Marjorie E. Harper (Walter F., Jr.); '66 BA; Tchr.; Angola Sch. System; r. RR 3, Box 27 J, Angola, IN 46703, 219/665-9368.
- LILLIE, Margaret S. '62 (See Wanick).
- LILLIS, Daniel S.; '74 BS; Owner; K/D Entprs.; r. 920 E. Spring St., Moosic, PA 18507, 717/457-7238.
- LIMBERT, Bruce A.; '78; r. 261 Highland Avenue, Souderton, PA 18964.
- LINDAUER, Sara S.; '27; r. 18 Oak St., Danville, PA 17821.
- LINDE, Nancy C. '65 (See Schueck).
- LINDEMAN, Thomas Adam; '77 BSED, '78 MS; Tchr. of the Deaf; Carbon Lehigh Intermediate Unit, Schnecksville, PA; r. 1131 S. Jefferson St., Allentown, PA 18103, 215/820-0587.
- LINDEMUTH, Noel W.; '66 BSED; Asst. Supv., Chem. Lab.; Carpenter Tech. Corp., 837 Seaview Ave., Bridgeport, CT 06607; r. 161 Dickenson Dr., Shelton, CT 06484.
- LINDEMUTH, Patricia A. '68 (See Kinn).
- LINDEMUTH, Suzette J.; '78; r. 130 W Bainbridge St, Elizabethtown, PA 17022.
- LINDENMUTH, Anna A.; '34; r. 214 S. Centre St., Frackville, PA 17931.
- LINDENMUTH, Lana A.; '62 BS; Elem. Tchr.; Lakeview Sch., 333 Constitution Ave., Ridley Park, PA 19078, 215/534-1900; r. 314 E. Hincley Ave., Ridley Park, PA 19078, 215/521-0291.
- LINDENMUTH, Lovell A. '56 (See Kabley).
- LINDENMUTH, Mabel A. '25 (See Nicholas).
- LINDENMUTH, Ruth N. Beaver; '24; r. Box 12, Numidia, PA 17858, 717/799-5633.
- LINDNER, Charlotte D. '72 (See Becker).
- LINDNER, Robert A.; '61 BS; Sales; Henkel Inc., 1301 Jefferson St., Hoboken, NJ 07030, 201/659-1200; r. 9 Christie Rd., Newburgh, NY 12550, 914/691-6991.
- LINDNER, Sue Bogle; '60; r. Rd 2 Box 530, Lewisburg, PA 17837.
- LINDSAY, Dorothy P. Eisenhart (William R.); '64 BS, '68 MED Univ. of Pittsburgh; Principal; Autumn Lane Sch.; Greece Central Sch. Dist., 2089 Maiden Lan., Rochester, NY 14626, 716/225-1490; r. 324 Roslyn St., Rochester, NY 14619, 716/328-5910.
- LINDSEY, Carol '73 (See Fabien).
- LINDSEY, Mildred Stemples; '13; r. 69 Gaylord St., Binghamton, NY 13904, 607/772-8024.
- LINES, John E.; '72 BSED, '76 MS; Elem. Tchr.; Salem Elem. Sch., Berwick, PA 18603, 717/759-2234; r. RD 3, Berwick, PA 18603, 717/759-8175.
- LINES, Linda E. '69 (See Carr).
- LINETTY, Charles J.; '51; r. 6 Inverness Way, Bel Air, MD 21014.
- LINETTY, Mildred A.; '62; r. 6 Inverness Way, Bel Air, MD 21014.
- LINGENFELTER, Anthony W.; '63 BS; Gen. Mgr., Admin.; Turkey Hill Minit Markets, 257 Centerville Rd., Lancaster, PA 17603, 717/299-8908; r. 511 Big Bend Rd., Lancaster, PA 17603, 717/393-2675.
- LINGENFELTER, Dorothy A. Updegraff (Anthony W.); '62 BS; Reading Tchr.; Penn. Manor Sch. Dist., College Ave., Millersville, PA 17551, 717/872-5481; r. 511 Big Bend Rd., Lancaster, PA 17603, 717/393-2675.
- LINGERTOT, Martha M.; '39 BS, '58 MS Bucknell; Retired Coord., Exceptional Children; r. 400 N. Gate Ave., Apt. 11, Kingston, PA 18704, 717/288-3957.
- LINGLE, Doris; '52 BSED; Tchr.; Milton Sr. HS, Milton, PA 17847; r. Rt. 2, Box 254, Milton, PA 17847, 717/742-9039.
- LINGOUSKY, Francis B.; '71; r. 736 W. Third St., Hazleton, PA 18201.
- LINGOUSKY, Mary Anne; '55; r. E. Market St., Sheppton, PA 18248.
- LINK, Danny B.; '73 BS; Police Officer; City of Allentown, Allentown, PA, 215/437-7753; r. RD 7, Apt. D-8, Bethlehem, PA 18015, 215/865-6072.
- LINK, Harriet '57 (See Camp).
- LINK, Karen Elaine; '74; r. 2307 Hoffer Ave., Reading, PA 19605.
- LINK, Norma K.; '72 BSED; Grad. Student, Bloomsburg State; Psychiatric Nurse I, Danville State Hosp., Danville, PA 17821, 717/275-7247; r. 98 Franklin St., Shaft, PA 19755, 717/462-1729.
- LINKHORST, David R.; '53 BS; Tchr.; Mahanoy Area Sch. Dist., 600 E. Center St., Mahanoy City, PA 17948, 717/773-3443; r. Park Crest, Barnesville, PA 18214, 717/467-3629.
- LINKHORST, Mary Lou Kubic (David R.); '55 BSED; Tchr.; Minersville Area Sch. Dist., Box 160, Minersville, PA 17954, 717/544-4551; r. Park Crest, Barnesville, PA 18214, 717/467-3629.
- LINKER, Lucinda J.; '71 BSED, '75 MS Maryland, '77 Reading Spec. Lehigh; IEP Coord.; Luzerne Intermediate Unit 18, 368 Tioga Ave., Kingston, PA 18704; r. 115A Gateway Dr., Edwardsville, PA 18708.
- LINKEVICH, Helen E. Lohenitz (Joseph W.); '68 BS; Homemaker; Tchr.; r. 324 Clarke St., Tamaqua, PA 18252, 717/668-5774.
- LINN, Alice M.; '57; r. 1108 Catherine St., Bloomsburg, PA 17815.
- LINN, Bernice M. Obzut; '70 BS; Tchr., Math.; Halifax Area HS, RD 3, Box 7, Halifax, PA 17032, 717/896-3416; r. RD 1, Box 55, Millersburg, PA 17061, 717/692-2781.
- LINN, Betty J. Smith (Floyd); '46 BS, BSED; Tchr.; G.C. Hartman Elem. Ctr., RD 2, Catawissa, PA 18200, 717/672-2983; r. 311 Berger Ave., Catawissa, PA 18200, 717/356-7032.
- LINN, Dorothy L. Hess (D. Carl); '37 BSED; Librarian; Millville Area Sch. Dist., Millville, PA 17846, 717/458-5547; r. 165 Nottingham Rd., Sherwood Village, Bloomsburg, PA 17815, 717/784-1857.
- LINN, Edward R.; '53 BSED, '56 MS Bucknell; r. 29 Avon Ave., Bloomsburg, PA 17815, 717/784-0931.
- LINN, Gregg M.; '77 BS Bus. Admin.; Apparel Mgr.; K-Mart Corp., 2200 E. High St., Pottstown, PA 19646, 215/327-1070; r. Chatham 7 Bldg. Valley View Apts., Pottstown, PA 19646, 215/326-1330.
- LINN, Jeffrey Benjamin; '76; r. RD 2, Box 1742, Lebanon, PA 17042.
- LINN, Joanne; '76 BS; Tchr.; Danville Daycare Ctr. for Child Dev., State Hosp. Rd. and Wall St., Danville, PA 17821, 717/275-4047; r. RD 3, Box 8, Catawissa, PA 17820, 717/356-7466.
- LINN, Joy D. Dreisbach; '59 BS, '68 MED Delaware; Systems Engr.; IBM, 12501 E. Imperial Hwy., Norwalk, CA 90650, 213/929-5761; r. 3714 1/2 Berry Dr., Studio City, CA 91604.
- LINN, Lee R.; '74; r. Box 168 A, Towanda, PA 18848.
- LINN, Melinda S.; '76 BS; Lab Tech.; Merck & Co., Inc., Riverside, PA 17868, 717/215-2220; r. 126 N. Third St., Catawissa, PA 18200, 717/356-7318.
- LINN, Michael R.; '71; r. Shenandoah, PA 17976.
- LINN, Richard Myron; '74; r. 147 Sunken Heights Ave., Bloomsburg, PA 17815.
- LINN, Robert A.; '40 BS, '52 MS Bucknell; Pres.; Kline Assoc. Inc., Ninth & Iron Sts., Bloomsburg, PA 17815, 717/784-1112; r. 147 Sunken Heights Ave., Bloomsburg, PA 17815, 717/784-1791.
- LINN, Susan Christine Boyer; '74; r. 197 Highland Ave., Norris-town, PA 19401.
- LINN, Viola V. Wilt (Luther J.); '34 Cert.; Elem. Tchr.; Hamburg Area Schs., Windsor St., Hamburg, PA 19526, 215/562-8123; r. 232 Washington St., Auburn, PA 17922, 717/754-2031.
- LINN, William B.; '53; r. 931 Duke St., Lebanon, PA 17042.
- LINNET, Linda L.; '72; r. Third St., Mifflinville, PA 17820.
- LINSENBIGLER, Patricia A. '74 (See Hess).
- LINSEY, Edward R. Chiginsky; '64 BSED, '70 MED Kutztown; Guidance Couns.; Shenandoah Valley Sch. Dist., White St., Shenandoah, PA 17976, 717/462-2091; r. 201 Swatara Rd., Shenandoah, PA 17976, 717/462-3086.
- LINSEY, Linda L. Heinbach (Edward); '67 BSED; Homemaker; r. 201 Swatara Rd., Shenandoah, PA 17976, 717/462-3086.
- LINSKILL, Emily '24 (See Roberts).
- LINSKILL, Grace G. '47 (See Martin).
- LINSKILL, Mabel Albertson (Charles); '28, '39 BS NYU, '47 MA NYU; Retired Reading Tchr.; r. 21 Butler St., Forty Fort, PA 18704, 717/288-8696.
- LIOTT, Robert T.; '77 MED; r. Box 209c Rd 2, Drums, PA 18222.
- LIPPERT, Alvin G.; '39 BS; Pres.; Lipfert Oil Co., Box 30A, Rt. 3, Groveport, OH 43125, 614/497-1530; r. 10311 Slough Rd., Rt. 1, Canal Winchester, OH 43110, 614/837-1380.
- LIPPERT, Wilhelmina Hayes (Alving G.); '38; Homemaker; r. 10311 Slough Rd. Rt. 1, Canal Winchester, OH 43110, 614/837-1380.

- LIPKA, Richard J.**; '72 BS; Budget Mgr.; Crompton & Knowles, 500 Pear St., Reading, PA 19601, 215/376-6731; r. 264 Keller Ave., Sinking Spring, PA 19608, 215/678-9067.
- LIPKO, Johanna A.**; '55 (See Roskoski).
- LIPNICK, Dorothy Moss**; '34 BSED; Assoc. Realtor; Imperial Real Estate, Inc., 270 The Quadangle Village of Cross Keys, Baltimore, MD 21210, 301/323-2400; r. 2701 Jenner Dr., Baltimore, MD 21209, 301/358-5706.
- LIPOVSKY, John J.**; '60 BS; Media Spec.; Sandy Creek Central Sch., Sandy Creek, NY 13145, 513/387-3465; r. Rd 1, Spath Dr., Pulaski, NY 13142, 513/286-6104.
- LIPPERT, Helen Gregory**; '17; r. 107 Church, Dalton, PA 18414, 717/563-1148.
- LIPSKI, Ellen Moore**; '48; r. 40 Valley Rd., Wyomissing, PA 19610.
- LIPSKI, Leonard F.**; '49 BSED; CPA, Pres.; L. F. Lipski, PA; r. 20700 Sabbath Ct., Gaithersburg, MD 20760, 301/840-0929.
- LIPSKY, Emma B.**; '23 (See Cobosco).
- LIPSKY, Marcella Tillie**; '28 (See Pawlowski).
- LIPUT, Priscilla E. Reese (John M.)**; '73 BS, M. Equiv.; Elem. Tchr.; Dallas Sch. Dist., Dallas, PA 18612, 717/675-5201; r. 166 Church St., Dallas, PA 18612.
- LISELLA, Guido**; '60 BS; Tchr.; Towanda Schs., Towanda, PA; r. 325 York Ave., Towanda, PA 18848, 717/265-9458.
- LISK, Lloyd L.**; '68 BA, '71 Penn. State, '70 Widner; Biol. Tchr.; Chester HS, Chester, PA; r. RR 2, Box H, Chadds Ford, PA 19317, 215/388-7615.
- LISOSKI, Edward F.**; '77 BA; Plant Supv.; Cleary Chemical Corp., 1049 Somerset St., Somerset, NJ 08873, 201/247-8000; r. 111 Leonardine Ave., South River, NJ 08882, 201/254-0184.
- LISPI, Elaine Ann**; '76; r. 606 School St., Moosic, PA 18505.
- LISTA, Susan Antoinette**; '78; r. 130 Fairhill School Road, Hatfield, PA 19440.
- LITAVEC, Andrew J.**; '61 BSED, '64 MEd Temple; Asst. Prof., Educ.; Cabrini Coll., King of Prussia Rd., Radnor, PA 19087, 215/687-2100; r. 1640 Heebner Way, Lansdale, PA 19446, 215/855-6527.
- LITCHKO, Edward J.**; '70 BSED; Mgr.; Criminal Investigation Div., US Treasury Dept., IRS, 31 Hopkins Plz., Baltimore, MD 21201, 301/962-4221; r. 12 Oak Leaf Cir., Shrewsbury, PA 17361, 717/235-4643.
- LITCHKO, Joseph M.**; '74 BSED; Tchr.; Assumption B.V.M. Sch., 840 Scott St., Kulpmont, PA 17834, 717/373-1512; r. 1212 Scott St., Kulpmont, PA 17834, 717/373-5767.
- LITHGOW, Bette A.**; '74; r. 154 West Summit Street, Somerville, NJ 08876.
- LITTERER, George E.**; '68; r. 2090 Ridley Creek Rd, Media, PA 19063.
- LITTLE, Christine C.**; '74 BS; Sales; Venuleth, Karntrnerstr. 16, Vienna, A-1010 Austria; r. c/o Risl, Karl-Loweg, 15/32/3, Vienna, A-1120 Austria.
- LITTLE, Deborah Kay**; '77 BS; Research Lab. Tech.; Univ. of Penn., Cox Inst., 36th & Spruce Sts., Philadelphia, PA, 215/662-3166; r. 155 Washington Ave., Phoenixville, PA 19460, 215/935-9395.
- LITTLE, Frances K.**; '61; r. 2604 West 17th St., Wilmington, DE 19806.
- LITTLE, Gerry Paul**; '71 BA; Author, Free-lance Writer, Tchr.; East Lyncoming Sch.; r. 158 N. Fourth St., Hughesville, PA 17737, 717/584-2920.
- LITTLE, Katherine**; '15 (See Bakless).
- LITTLE, Kathleen**; '75 BA; Tchr.; Crestlawn Dist. Schs.; r. 774 Lincoln St., Hazleton, PA 18201, 717/455-5297.
- LITTLE, Kathleen A.**; '75 BSED; Nursing Ass. II; Hazleton State Gen. Hosp., E. Broad St., Hazleton, PA 18201; r. 774 Lincoln St., Hazleton, PA 18201.
- LITTLE, Kim D.**; '78; r. 1000E Rolling Glen Dr, Harrisburg, PA 17109.
- LITTLE, Marian E.**; '25; r. 2 1/2 St., Benton, PA 17814.
- LITTLE, Patty**; '69 (See Reichart).
- LITTLE, Thomas**; '62; r. 2604 West 17th St., Wilmington, DE 19806.
- LITWAK, Philip, Jr.**; '63; r. 332 N Lake St, Oneida, NY 13421.
- LITWHILER, Archie L.**; '23 Cert., '36 BS Penn. State; Retired; r. 1748 Wyoming Ave., Scranton, PA 18509, 717/344-6336.
- LITWHILER, Daniel W.**; '38 BS; Prof., Health, Phys. Educ. & Recreation; Head Baseball Coach; Mich. State Univ., East Lansing, MI 48823, 517/355-0259; r. 2696 Teri Terr., East Lansing, MI 48823, 517/337-1068.
- LITWHILER, Mary A.**; '28; r. 1748 Wyoming Ave., Scranton, PA 18505.
- LITWHILER, Mary E. Fegley (Edward L.)**; '62; r. Star Rt., Camelia Acres, Brodheads ville, PA 18322, 717/992-7312.
- LITWHILER, Shirley A.**; '72 (See Macek).
- LITWIN, Robert**; '57 BSED; Speech Therapist; Central Susquehanna IU, Lewisburg, PA; r. 140 Clermont St., Marion Heights, PA 17832, 717/373-5020.
- LITZENBERGER, Frances**; '33 (See Krum).
- LIVERMORE, Linda**; '75 (See Springman).
- LIVERTON, Charles P., Jr.**; '65; r. 811 Falcone Ln., West Chester, PA 19380.
- LIVERTON, Kay Petersen (Charles P.)**; '67 BS; Grad. Student; Temple Univ.; r. 84 Falcon Ln., West Chester, PA 19380, 215/692-3914.
- LIVEZEY, Evelyn M.**; '70 (See Fetterman).
- LIVINGSTON, Carol A. Lewis (Lloyd E.)**; '62 BS; Tchr.; r. 425 Erie Rd., Quakertown, PA 18951, 215/536-4142.
- LIVINGSTON, David R.**; '74 BS; Tchr.; Loyalsock Township Sch. Dist., Williamsport, PA; r. RD 1, Williamsport, PA 17701, 717/323-8834.
- LIVZIEY, Joan Hinkel (Jay F.)**; '62 BS; French Tchr.; Williamsport HS, Williamsport, PA 17701, 717/323-8411; r. 970 Vallmont Dr., Williamsport, PA 17701, 717/323-7617.
- LIZARDI, Elizabeth**; '76 (See Hnylanski).
- LIZDAS, Adda**; '24 (See Salsburg).
- LIZDASL, Anna N.**; '25 (See Tingley).
- LIZZUL, Barbara A. Flanagan (Joseph T.)**; '63 BS; Homemaker; r. 2080 Stetler Dr., Shamokin, PA 17872, 717/648-2979.
- LLEWELLYN, Joyce E.**; '67 (See Laskey).
- LLEWELLYN, Mary Jane**; '66 BS, '71 MS Scranton; Business Dept. Chmn.; North Pocono HS, Church St., Moscow, PA 18444, 717/842-7676; r. 454 Hickory St., Peckville, PA 18452, 717/489-6106.
- LLEWELLYN, Muzetta**; '20 (See Morgan).
- LLEWELLYN, Robert D.**; '68 BSED, '71 MEd Penn. State; HS Sci. Tchr.; North Schuylkill Sch. Dist., RD 2, Ashland, PA 17921, 717/874-0495; r. Box 18, Ringtown, PA 17967, 717/889-5309.
- LLOYD, Anna Carolyn Heacock (Roy E.)**; '53 BSED; Tchr.; Shikellamy Sch. Dist., Sunbury, PA 17801; r. 700 King St., Northumberland, PA 17857, 717/473-9487.
- LLOYD, Myra L. Trebilox**; '23; r. 300 E. Main St., Plymouth, PA 18651.
- LLOYD, Pauline T.**; '27 (See Isaacs).
- LLOYD, Randy**; '74 BS; Computer Sales; Sperry Rand, 1610 Morganauer Ave., Narberth, PA 19072, 215/839-3770; r. 1230 Maple Street, Pottstown, PA 19464, 215/326-1467.
- LLOYD, Richard R.**; '62 BSED, '68 MEd Rutgers; Dir. of Alumni Relations; Rutgers Univ., 172 College Ave., New Brunswick, NJ 08903, 201/932-7061; r. 80 DeHart Dr. RD 2, Belle Mead, NJ 08502, 201/874-3118.
- LOBOS, Leon Vincent**; '76; r. 1139 Spruce St., Ashland, PA 17921.
- LOBUS, Patricia A. O'Mara (Ronald S.)**; '67 BSED; r. 4430 Clearview Dr., Allentown, PA 18103, 215/435-7307.
- LOBUS, Ronald S.**; '67 BSED; Mktg. Mgr.; Keydata Corp., 2000 Market St., Philadelphia, PA 19103, 215/567-5800; r. 4430 Clearview Dr., Allentown, PA 18103, 215/435-7307.
- LOCH, DaleAnn Somogyi (Thomas E.)**; '72 BS; Homemaker; r. 25th St. & Lehigh Dr., Easton, PA 18042, 215/253-7043.
- LOCH, Diane M.**; '66 (See Hartzell).
- LOCH, Thomas Evan**; '70 BA, '79 MEd Lehigh; Dir., Cottage Life; Children's Home of Easton, 215/258-2831; r. 25th St. & Lehigh Dr., Easton, PA 18042, 215/253-7043.
- LOCKE, Charlotte May Jenkins**; '07 Cert.; Retired Tchr.; r. 332 E. Main St., Nanticoke, PA 18624, 717/735-0148.
- LOCKE, Glenn G.**; '77; r. 108 Alison Rd., Apt. C12, Horsham, PA 19044.
- LOCKARD, Jean M.**; '77 BS, '78 MEd; r. 512 S. Market St., Muncy, PA 17756, 717/248-0453.
- LOCKARD, Robert E.**; '73 BA; Indust. Sales Rep.; Bostitch Div. of Textron Inc., East Greenwich, RI 02818; r. 1629 Marlin Pky., Williamsport, PA 17701, 717/322-4650.
- LOCKE, Dr. June**; '59 (See Trudnak).
- LOCKE, Margie**; '77 (See Page).
- LOCKE, Richard J.**; '53 BS; Tchr.; Nanticoke Sch. Dist., 717/735-7781; r. 161 Harper St., Nanticoke, PA 18634, 717/735-1798.
- LOCKNER, David J.**; '75 BSED; Free-Lance Scene & Lighting Designer; r. 309 West 29th St., 2R, New York, NY 10001, 212/695-2952.
- LODANOSKY, Francis A.**; '65 BSED, '76 MEd Beaver; Math. Tchr.; W. B. Saul HS, 7100 Henry Ave., Philadelphia, PA 19128, 215/483-3200; r. 835 Woodlawn Dr., Lansdale, PA 19446, 215/368-0613.

LODANOSKY, Helen E.; '69 MED; r. 16 Bridgeview Dr, Lewistown, PA 17044.
LODANOSKY, Theresa V. Zotcavage (Francis A.); '67 BSEd; Homemaker; r. 835 Woodlawn Dr., Lansdale, PA 19446, 215/368-0613.
LOEFFLER, Joanne '76 (See Brentari).
LOEFFLER, Virginia N. '76 (See Kucan).
LOEPER, Jane L. Flanagan (Richard Michael); '60 BSEd; Homemaker; r. 1302 N. Adams St., Pottstown, PA 19464, 215/326-6910.
LOEPER, Marsha E. '68 (See Hubler).
LOEPER, Ruth Ann '75 (See Fiebert).
LOESER, Nancy Davis; '77 BS; Instr.; Pryor Sch. of Business, 109 Allegheny Ave., Townsend, MD 21204; r. 128 Briarcliff In., Bel Air, MD 21014, 301/838-7438.
LOFFT, Denise J. Mubleman (Ronald E.); '76 BA; Nutrition Couns.; Spec. Supplemental Food Prog. for Women Infants, & Children, 630 Rockland Ave., Lancaster, PA 17602, 717/299-7301; r. 507 W. James St., Lancaster, PA 17603, 717/397-4476.
LOFFT, Ronald E.; '72 BS; Supv.; ITT-Grinnell Corp., Lancaster Ave., Columbia, PA 17512; r. 507 W. Thomas St., Lancaster, PA 17603, 717/397-4476.
LOFTUS, Kathleen S.; '71 MED; r. Rd #3 Box 233, Sunbury, PA 17801.
LOFTUS, Thomas Robert; '77; r. 120 Putnam St., Scranton, PA 18508.
LOGAN, Frances E. Kessler (William C.); '66 BSEd, '70 MS; r. 413 Flicker Dr., Ft. Collins, CO 80526, 303/223-2890.
LOGAN, Gail D. '69 (See McDonald).
LOGAN, Gladys S. Halyard; '63; r. 506 General Sutter Ave, Lititz, PA 17543.
LOGAN, Pamela A.; '78; r. Rd, Newfoundland, PA 18445.
LOGAN, Shirley M. '75 (See Kozerski).
LOGAR, Berdine '50 (See Rittenhouse).
LOGAR, Florence D. '47 (See Davis).
LOGARTY, Cecilia J. Flaherty (John P.); '67 BSEd, '72 MA Villanova; Eng. Tchr.; r. 12 Lancaster Ct., Mt. Holley, NJ 08060, 609/267-6360.
LOGUICICE, Peter R.; '72; r. 109 Mt Blvd, Watchung, NJ 07060.
LOGUE, Carol A. Campbell (Robert E.); '67 BSEd; Homemaker; r. 17 Franklin St., Islip, NY 11751, 516/277-4549.
LOGUE, Lynda A.; '68 BS, '74 MEd; Business Educ. Tchr.; Cata-sauqua HS, 850 Pine St., Cata-sauqua, PA 18032, 215/264-0506; r. 520 N. Lafayette St., Allentown, PA 18104.
LOGUE, Robert E.; '67 BSEd; Tchr.; Lindenhurst Public Schs., 350 S. Wellwood Ave., Lindenhurst, NY 11757, 516/226-6521; r. 17 Franklin St., Islip, NY 11751, 516/277-4549.
LOGUE, Sharon K. '69 (See Heiser).
LOHENTZ, Helen E. '68 (See Linkevich).
LOHIN, Paul; '61; r. Teaberry Ln., Minersville, PA 17954.
LOHMAN, Elmer; '18 Cert., '39 MS; r. 154 E. Noble St., Nanticoke, PA 18634, 717/735-1763.
LOHR, Joyce M. '43 (See Kleckner).
LOHR, M. Louise '50 (See Wentzel).
LOHR, Susan Elisabeth; '78; r. 224 Mackin Avenue, Lancaster, PA 17602.
LOKI, Mary Ann C. '74 (See Brown).
LOLL, Carolyn '75 (See Ross).
LOLL, Estelle '64 (See Roesch).
LOLL, Mary Ann '69 (See Styer).
LOMAS, Holly A. Schrum (Lynn H.); '69 BS; Tchr.; Central Bucks Sch., Doylestown, PA, 215/794-7434; r. 2709 Swamp Rd., Furlong, PA 18925, 215/675-3006.
LOMAS, Jennifer J. Troutman (Jeremy R.); '70 BSEd, '76 MEd Beaver; Tchr.; Butler Elem. Sch., 200 Brittany Dr., Chalfont, PA 18914, 215/822-0591; r. 59 Constitution Ave., Doleystown, PA 18901, 215/345-9107.
LOMAS, Jeremy R.; '66 BS, '72 MA Trenton State; Tchr.; Pine Run Elem Sch., 383 W. Butler Ave., New Britain, PA 18901, 215/345-7722; r. 59 Constitution Ave., Doylestown, PA 18901, 215/345-9107.
LOMAS, Lynn H.; '70 BS; Elem. Tchr.; Upper Moreland Sch. Dist., Terwood Rd., Willow Grove, PA 19090, 215/659-6800; r. 29 Shur-ley Rd., Hatboro, PA 19040, 215/675-3006.
LOMBARDY, Kathy J.; '78; r. 1711 Peachtree Lane, Norristown, PA 19403.
LONBERGER, Anna M. Hess; '28; r. 120 Lee Ave, Boalsburg, PA 16827.
LONCTO, Elaine S. Hartung (Stephen P.); '74 BSEd; Programmer; AT & T, Knightsbridge Rd., Piscataway, NJ, 201/699-6188; r. 123 Valley Rd., Somerville, NJ 08876, 201/359-7523.

LONDON, David A.; '72 BSEd; Sales Mgr., Training Ofer.; Villager Realty Co., Rts. 11 & 16, Hummels Wharf, PA 17831, 717/743-1975; r. 123 N. Market St., Selingsgrove, PA 17870, 717/374-9175.
LONER, Lester J.; '76 BS; Bkpr.; Williamsport Municipal Water Auth., W. Fourth St., Williamsport, PA 17701, 717/323-6148; r. 523 Arch St., Williamsport, PA 17701, 717/322-1577.
LONG, Barbara Kathleen; '75; r. RD 4, Muncy, PA 17756.
LONG, Bruce L.; '68 BSEd, '75 MEd Shippensburg State; Elem. Tchr.; Carlisle Area Sch. Dist., 623 W. Penn, Carlisle, PA 17013, 717/486-5161; r. Box 230B, RD 2, Newville, PA 17241, 717/423-6691.
LONG, Carol L.; '68; r. 827 E. Second St., Berwick, PA 18603.
LONG, Catherine Christian (James F.); '59 BS; Biol. Tchr.; Simsbury Sch. Dist., 155 Firetown Rd., Simsbury, CT 06070, 203/651-3541; r. 38 Long View Dr., Simsbury, CT 06070, 203/658-1195.
LONG, Connie J. '66 (See Waynes).
LONG, Dale H.; '64 BA, '70 MEd Temple; Dir.; Vcol. Tech. Sch.; r. 72 Coxe St., Hazleton, PA 18020, 717/455-8343.
LONG, Dean A.; '65; r. 1440 Rydal Ln., Southampton, PA 18966.
LONG, Deborah '72 (See Rejmer).
LONG, Diane S. Veet (Dale); '66 BS, '76; Remedial Reading & Math. Tchr.; Luzerne IU; r. 72 Coxe St., Hazleton, PA 18201, 717/455-8343.
LONG, Dorothy E. '39 (See Hudelson).
LONG, Duane Robert; '78; r. Rd 2, Shickshinny, PA 18655.
LONG, E. Faith Eunson (Paul M.); '54 BS; Homemaker; Tchr.; Bloomsburg Area Sch. Dist.; r. RD 7, Bloomsburg, PA 17815, 717/784-0752.
LONG, Edna M. Roushey (Fred B.); '28; Sunnyside Mobile Home Park, Zephyrhills, FL 33599; r. RD 2, Benton, PA 17814.
LONG, Edna M. Zehner (Joseph C.); '42 BSEd, '67 MEd George Washington; Couns.; Samuel Ogle Jr. HS, 4111 Chelmont Ln., Bowie, MD 20715, 301/262-3160; r. 8507 48th Ave., College Park, MD 20740, 301/474-3429.
LONG, Erla '34 (See Creamy).
LONG, Erma C. Huff (James M.); '50 BS; Retired Tchr.; r. 635 Liberty Rd., Federalsburg, MD 21632, 301/754-8566.
LONG, Ethel M. Keller (F. Lewis); '32 BS; Retired, Soil Conserve- tion Svc.; r. 327 College Hill, Bloomsburg, PA 17815, 717/784-7901.
LONG, Gloria Renninger (Gerald S.); '73 BSEd; Bkpr.; Renninger Lumber Co., Inc., Rt. 150, Mill Hall, PA 17751, 717/726-3191; r. RD 1, Mill Hall, PA 17751.
LONG, Guy A.; '55 BSEd, '58 MS Bucknelli; Tchr., Social Studies & Lang.; Danville Area Schs., Danville, PA 17821; r. 313 Water St., Danville, PA 17821, 717/275-1678.
LONG, Jack R.; '74 BA; Veterans Employer Rep.; Penn. Dept. of Labor, Bur. of Employment Security, 941 W. Arch St., Shamokin, PA 17872, 717/648-6811; r. 541 Railroad St., Danville, PA 17821, 717/275-1263.
LONG, Jane E. '72 (See Fausey).
LONG, Jane Faust; '64; r. Usg Air Station, Cape May, NJ 08204.
LONG, Rev. Jay E.; '59 BSEd, '64 MEd, '73 Bo Bapt. Bible Coll.; Pastor; Mehoiopyan BAPT. Church; r. RD 1 Box 138, Mehoopyan, PA 18629, 717/833-5526.
LONG, Jeanne I. '78 MED; r. 221 South Chestnut St, Mill Hall, PA 17751.
LONG, Jo Ann Heiser (Leonard); '72 BSEd; Elem. Tchr.; Drumbeller Sch., Catawissa & Line St., Sunbury, PA 17801, 717/286-1178; r. 340 Arch St., Sunbury, PA 17801, 717/286-6683.
LONG, Dr. John A.; '32; r. RD 1 Pineridge Rd., Lewisburg, PA 17837.
LONG, John F.; '61 BS, '65 MS Scranton; Sch. Psychologist; Harspurville Central Sch., Harspurville, NY 13787, 607/693-2500; r. 33 Chengano St., Montrose, PA 18801, 717/278-2748.
LONG, Kay A.; '72; r. Benton, PA 17814.
LONG, Kenneth Wayne; '78; r. 419 High Street, West Milton, PA 17886.
LONG, Laura Elizabeth '78 (See Rowe).
LONG, Lillian Fisher (Victor); '19, '37 MEd Temple; Retired Tchr., Couns.; r. 421 E. Lancaster Ave., Apt. A-1, St. Davids, PA 19087, 215/688-6643.
LONG, Linda '74 (See Jeffrey).
LONG, Marian D. '42 (See Smith).
LONG, Max E.; '24, '34 BS Penn. State, '52 MS Penn.; Retired; r. 945 East 14th St., Chester, PA 19013, 215/876-6905.
LONG, Maxine A. '62 (See Roberts).
LONG, Nancy R. '65 (See McIntyre).
LONG, Patricia A. '61 (See Troxell).
LONG, Pauline Franklin (Fred C.); '42 BSEd; Elem Tchr.; Northwest Area Sch. Dist., Rt. 2, Shickshinny, PA 18655, 717/864-3461; r. Box 22, Cambra, PA 18622, 717/864-3433.

- LONG, Rachael '28 (See Sauers).
- LONG, Rhonda Lee Huff (Robert L.); '72 BSED; Tchr.; Shikellany Area Sch. Dist., Sunbury, PA 17801, 717/473-9589; r. RD 1, Northumberland, PA 17857, 717/473-9589.
- LONG, Robert F.; '67, '70 MED; r. 19913 Jasmine Dr, Tequesta, FL 33458.
- LONG, Steve C.; '74 BS; r. 10 London Rd., Syosset, NY 11791, 516/433-6045.
- LONG, Thomas A.; '66; r. 504 N. Fourth St., Catawissa, PA 17820.
- LONG, Timothy Herbin; '78; r. Rd 1, Macungie, PA 18062.
- LONG, Vicki J.; '72; r. Center Valley, PA 18034.
- LONGACRE, James H.; '77 Bs; Mgr. Trainee; Monongahela Power Co., Murdoch Ave., Parkersburg, WV 26101, 304/422-6421; r. 2107 Percy Ave., Parkersburg, WV 26101, 304/485-6622.
- LONGACRE, Paula D.; '75 BS; Tchr.; Upper Perkiomen Sch. Dist., 1 Wall Rd., Pennsburg, PA; r. RT. 100, Hereford, PA 18056, 215/679-5919.
- LONGE, Diane C. Bruskie (William T.); '69 BS, '72 MS Pittsburgh; Tchr. in Charge, Math Lab.; City of Pittsburgh Sch. Dist., Pittsburgh, PA 15208; r. 324 Hillcrest Ave., Pittsburgh, PA 15237, 412/366-7955.
- LONGENBERGER, Barbara O.; '67; r. R-2, Millville, PA 17846.
- LONGENBERGER, Henry W., II; '69 BA, '75 MA; Program Coord.; Uruguayan American Sch., Calle Dublin 1785, Carrasco, Montevideo, Uruguay; r. Calle San Luis Esquina San Jose de Carrasco, Canelones, Uruguay.
- LONGENBERGER, Susie H.; '36 BS; Retired Tchr.; r. 301 E. Eighth St., Berwick, PA 15603, 717/752-6935.
- LONGENECKER, Susan L. '71 (See Smythe).
- LONGER, Charles W.; '50 BS, '61 Med Temple; Asst. to Exec. Dir.; Appalachia Intermediate Unit 08, 119 Park St., Ebensburg, PA 15931, 814/695-6941; r. Penn Farm Estates, Duncansville, PA 16635, 814/695-1522.
- LONGO, Catherine C. '45 (See Pezzano).
- LONGO, Celestine M. '49 (See Pekala).
- LONGO, Constance Mari Roscoe (Derek D.); '74 BSED; Tchr.; Council Rock Sch. Dist., Richboro, PA 18954; r. 1249 Spencer Rd., Ivyland, PA 18974, 215/355-9472.
- LONGO, Derek D.; '73 BSED; Tchr.; Council Rock Sch. Dist., Richboro, PA 18954; r. 1249 Spencer Rd., Ivyland, PA 18974, 215/355-9472.
- LONGO, Edmund M.; '54 BSED, '60 Med Temple; Supv. of Business Educ.; Hazleton City Schs., Ninth & Wyoming Sts., Hazleton, PA 18201; r. 5 Fourth St., Kelayres, PA 18231, 717/929-2917.
- LONGO, John R.; '59 BSED, '66 MS Temple; Business Dept. Chmn.; Plymouth-Whitemarsh Sr. HS, Germantown Pike, Plymouth, PA 19462, 215/825-1500; r. 452 Ginkgo Dr., Blue Bell, PA 19422.
- LONGO, Mary E. '46 (See Practico).
- LONGO, Peter W.; '70 BSED, '76 BA; r. 722 Locust St., Hazleton, PA 18201, 717/454-0128.
- LONGER, Anne '75 (See Tischer).
- LONTZ, Mary B.; '58; r. RD 2, Box 395, Milton, PA 17847.
- LOOKER, Russell L.; '52 BS, '56 BD Bloomfield Sem.; Pastor; Great Island Presby. Church, 12 W. Water St., Lock Haven, PA 17745, 717/748-2810; r. 6 W. Water St., Lock Haven, PA 17745, 717/748-4666.
- LOOMIS, Carrie I.; '12; r. Waymart, PA 18472.
- LOONEY, Brian John; '78; r. 15 First Street, Canton, PA 17724.
- LOPASHANSKI, Barry; '70 BA, '74 MED; Tchr.; Locust Street Elem. Sch., Hazleton, PA; r. 425 E. Second St., Berwick, PA 18603, 717/752-6266.
- LOPASHANSKI, Carol J. Johnson (Barry); '69; Homemaker; r. 425 East Second St, Berwick, PA 18603.
- LOPATA, Paul; '49 BSED, '54 MA NYU; Chmn. Business Dept.; Catonsville Sr. HS, Catonsville, MD; r. 2986 Bethany Ln., Ellicott City, MD 21043.
- LOPER, Elva; '23; r. Third St., Ashland, PA 17921.
- LOPEZ, Diane C. '74 (See Caszary).
- LOPEZ, Michelle J. '75 (See Cassetori).
- LOPRESTI, Joan S.; '77 BS; Contract Spec.; US Army Dev. & Readiness Cmd., Redstone Arsenal, Huntsville, AL 35809, 205/876-2714; r. 2022 Golf Rd., 203, Huntsville, AL 35802, 205/881-4628.
- LOQUASTO, Louis J.; '72; r. Stone Mountain, GA 30083.
- LORAH, Francis A.; '74 BS; Student Life Act.; Blommsburg State Coll., Main & Penn Sts., Bloomsburg, PA 17815, 717/389-2104; r. 910 McQuire Rd., 7, Bloomsburg, PA 17815, 717/784-3051.
- LORAH, Janice Collins (James); '61 BS; r. 2407 Flamingo Ln., Ft. Lauderdale, FL 33312, 305/584-7822.
- LORAH, Louneta; '26, '44 BSED; Retired Tchr. & Missionary; r. 511 Delaware Ave., West Pittston, PA 18643, 717/654-8996.
- LORAH, Mabel; '19 Cert.; Retired Tchr.; r. RD 1, Pittston, PA 18643, 717/388-6515.
- LORAH, Mary Ann '36 (See Russi).
- LORAH, Randy J.; '74 BS; r. 4016 Strandway Dr., San Diego, CA 92109, 714/488-6190.
- LORAH, Ronald W.; '77 BS; Stock and Sales; US Shoe Corp., Freeman Retail Div., Park Rd. & Hill Ave., Wyomissing, PA 19601, 215/374-7044; r. 1019 Amity St., Reading, PA 19604, 215/375-9102.
- LORD, Dr. Charlotte V.; '29 Cert., '46 MA Bucknell, '53 MA Middlebury, '70 PhD Penn.; Eng. Prof. Emeritus; Wilkes Coll.; r. 150 S Franklin St., Wilkes-Barre, PA 18701, 717/822-6155.
- LORD, Dorothy A. '29 (See Paget).
- LORD, Grace A.; '30 Cert., '50 BS; Retired Elem. Tchr.; r. 34 S. Main St., Apt. 906 Provincial Tower, Wilkes-Barre, PA 18701, 717/823-5569.
- LORD, Karen Mae Robbins; '78; r. Country Club Apt 118r309, Dallas, PA 18612.
- LORD, Sherman G.; '75 BS, '77 MS; Audiologist; Hershey Med. Ctr., 630 Janet Ave., Lancaster, PA 17601, 717/534-8904; r. 404-A S. Lincoln St., Palmyra, PA 17078, 717/392-2515.
- LORE, Donna '62 (See Dalpiaz).
- LOREMAN, Judy E. Prowant (C. Edward); '67 BSED; Speech Therapist; C.S.U.I. 16, Berwick, PA; r. 2645 Second St., Espy, Bloomsburg, PA 17815, 717/784-2254.
- LORENC, Christine M.; '77 BS, '78 MS; Hearing Therapist; Lancaster Lebanon Intermediate Unit 13; r. 160 S. Spruce St., Lititz, PA 17543, 717/626-1541.
- LORENT, Linda K.; '67; r. 151 Pine St., Throop, PA 18519.
- LORENZ, Carole L. Gerhard (John C.); '67 BS, '72 MS; Cnslt., Tchr. of Gifted; Lancaster-Lebanon IU 13, Tenth & Church Sts., Lebanon, PA 17042, 717/273-1657; r. 827 Garden Ave., Lebanon, PA 17042, 717/274-1200.
- LORENZONI, Debra A. '72 (See O'Donnell).
- LORKO, Anna L. Chevitski (Stephen); '32 Cert., '34 BA Misericordia; Retired Math. Tchr.; r. 107 Wilson St., Larksville, PA 18704, 717/288-3327.
- LORSON, Gerald W.; '71 BS, '74 MS; Tchr., Reading; Berwick Area Sch. Dist.; r. 309 Duval, Berwick, PA 18603, 717/752-4462.
- LOSCH, Miriam F. '34 (See Leitze).
- LOTT, Beatrice M.; '18; r. 16 Cherry St., Montrose, PA 18801.
- LOUCKS, Eva M. '77 (See Hogan).
- LOUCKS, Sandra J. '69 (See Garfunkel).
- LOUCKS, Susan L. '66 (See Farrell).
- LOUGHERY, Charles C.; '58 BS, '63 MS Temple; Principal; Charles Elem. Sch., Street Rd., Warminster, PA 18974, 215/672-7100; r. 841 Pelham Ave., Warminster, PA 18974, 215/672-0368.
- LOUGHERY, Suzi E. Young (Charles); '60, '70 MA Temple; HS Eng. Tchr.; Centennial Schs., Street Rd., Warminster, PA 18974, 215/672-7100; r. 841 Pelham Ave., Warminster, PA 18974, 215/672-0368.
- LOUGHLIN, David J.; '61 BS, '68 MA Rider; Business Educ. Tchr., Dir. Dramatics; Easton Area Sch. Dist., 111 Northampton St., Easton, PA 18042, 215/258-2361; r. 101 Willden Dr. E., Easton, PA 18042, 215/258-8890.
- LOUIS, Linda K.; '71; r. Rest Haven, Schuylkill Haven, PA 17972.
- LOUX, Corey J.; '68 BS, '73 MA Trenton State; Tchr.; Paul W. Kutz Elem. Sch., 1950 Turk Rd 1, Doylestown, PA 18901, 215/345-7883; r. Ann's Dr. Rt. 2, Box 120, Pipersville, PA 18947, 215/766-7217.
- LOVE, Arwilda '68 (See Shoemaker).
- LOVE, Donald C.; '65 BS; Owner; Love Constr. Co., Lavelle, PA; r. Main St., Lavelle, PA 17943, 717/875-2972.
- LOVE, Florence '13 (See Conard).
- LOVE, Harriet A.; '42 BSED, '44 MBA Bucknell; Retired, Bucknell Univ., Dept. of Econ.; r. Box 31, Waterbury, PA 17776.
- LOVECCHIO, Anthony A.; '76 BA, '78 Cert. Harrisburg Hosp.; Nuclear Med. Technologist; Divine Providence Hosp., Williamsport, PA 17701; r. 311 Center St., Williamsport, PA 17701, 717/322-5653.
- LOVELIDGE, Melody Cruys (Ralph S.); '68 BS; Business Educ. Tchr., Thompson Inst., Sec.; Carpenters Credit Union, Harrisburg, PA 17111, 717/564-8710; r. 867 Nyes Rd., RD 3, Hummelstown, PA 17036, 717/652-3997.
- LOVELL, Dorothy Gilmore; '33 BS; r. 414 NE 92nd Pl., Portland, OR 97220, 503/253-4145.
- LOVEN, Mary Mamie '71 (See Maroon).
- LOVEN, Rebecca E.; '72; r. 33 Southwest St., Allentown, PA 18102.
- LOVETT, Barbara M.; '64; r. 15406 Woodway Dr., Tampa, FL 33612.

LOVETT, Charles S.; '66 MED; r. 15406 Woodway Dr, Tampa, FL 33612.

LOVITTO, Virginia A. Rusek (Walter M.); '74 BS; Spec. Educ. Tchr.; Whitehall Sch. Dist., 3800 Mechanicsville Rd., Whitehall, PA 18052; r. 1230 North 18th St., Allentown, PA 18102, 215/435-1992.

LOW, Beth Page; '75; r. 1410 Manley Rd. B-4 Walnut Hill Township e, West Chester, PA 19380.

LOW, Zora L. '10 (See Gemmill).

LOWE, Barbara J.; '69 BS; Sec. to Senator Charles H. Percy; US Senate, Senator Dirksen Ofc. Bldg., Washington, DC 20510, 202/224-2152; r. 2727 29th St., NW, Washington, DC 20008, 202/667-1936.

LOWE, Connie M.; '70 BS; Elementary Tchr.; Susquehanna Sch. Dist., RD 3, Duncannon, PA 17020; r. RD 1, Liverpool, PA 17045, 717/444-3758.

LOWE, Debra K.; '78; r. 213 Pepper Street, Muncy, PA 17756.

LOWE, Helene E. '21 (See Schlegel).

LOWE, Joseph G.; '67 BSEd; Tchr., Coach; Pennsbury Sch. Dist.; r. 1079 Houston Rd., Yardley, PA 19067.

LOWE, Larry L.; '73 BS; Dist. Sales Rep.; Minn. Mining & Mfg., 2240 Cityline Rd., Bethlehem, PA 18017, 800/322-9085; r. Proctor Star Rt., Box 198, Williamsport, PA 17701, 717/435-0386.

LOWE, Laurie E.; '76 BS; Grad. Asst.; Bloomsburg State Coll., Biol. Dept., Bloomsburg, PA 17815, 717/389-2400; r. RD 1, Orangeville, PA 17859, 717/458-6890.

LOWE, Margaret Crystal Harer (Larry L.); '68 BS; Grad. Student, Marywood Coll.; Dir., Social Svcs.; The Williamsport Home, 1900 Ravine Rd., Williamsport, PA 17701, 717/323-8781; r. Proctor Star Rt., Box 198, Williamsport, PA 17701, 717/435-0386.

LOWE, Sandra M. Check; '77; r. Rd 4 Bx 311b, Danville, PA 17821.

LOWERY, Clyde E.; '74 BSEd; Installment Loan Collector; First Natl. Bank of Everett, 140 E. Main St., Everett, PA 15537, 814/652-2131; r. RD 1, Box 140B, Everett, PA 15537, 814/652-2736.

LOWERY, Mary K. '76 (See Skwierz).

LOWN, Linda '73 (See Campbell).

LOWNES, Ellen '69 (See Gilmore).

LOWRY, Earl Roger; '78; r. Rd 1, Forest City, PA 18421.

LOWRY, Florence M. '12 (See Pizer).

LOWRY, Mildred H.; '32 BS; Retired Tchr.; r. 515 O'Hara St., Scranton, PA 18505, 717/344-6616.

LOWRY, Mildred R. '27 (See Marcy).

LOYACK, Arlene M. '65 (See Miller).

LOZOSKY, Elizabeth Ann; '78; r. 37 Park Street, West Hazleton, PA 18201.

LREISER, Elmer W.; '50 BS, '60 Med Penn. State; Principal; Columbia HS, 901 Ironville Pike, Columbia, PA 17512, 717/684-7500; r. 1151 Grinnell Ave., Columbia, PA 17512.

LUBAS, Ronald J.; '65 BS, '69 Med, '76 Admin. Cert. Temple; Vice Principal; Reading Sr. HS, 13th & Douglass Sts., Reading, PA 19604, 215/374-4551; r. 217 West 40th St., Reading, PA 19606, 215/779-4027.

LUBENETSKI, John Joseph, Jr.; '75; r. 5160 Grant Ave., Whitehall, PA 18052.

LUBERECKI, Walter J.; '59; r. 1130 W. Spruce St., Shamokin, PA 17872.

LUBESKIE, Joseph A.; '67 BS; Tchr.; r. 519 Banyan St., Shamokin, PA 17872, 717/648-3729.

LUBINSKI, Dr. Rosemary B.; '68 BS, '69 MA Columbia, '75 EdD Columbia; Asst. Prof., Communication Disorders & Sciences; State Univ. of New York, Buffalo, 4226 Ridge Lea Rd., Amherst, NY 14226, 716/831-1605; r. 3972 Ridge Lea Rd., Tonawanda, NY 14150, 716/837-0068.

LUBNOW, Thomas; '61; r. 6 Linden St., Sussex, NJ 07461.

LUBRECHT, Regina D.; '70 BS; r. 578 N. Vine St., Hazleton, PA 18201, 717/454-2282.

LUCADAMO, Elizabeth A.; '72; r. 211 E. Diamond Ave., Hazleton, PA 18201.

LUCADAMO, Joseph J.; '77 BS; Cost Acct.; Western Electric Co., 555 Union Blvd., Allentown, PA 18103, 215/439-6932; r. 622 Sixth St., Whitehall, PA 18052, 215/434-3150.

LUCARELLI, Christine M.; '76 BS; r. 322 14th Ave., Scranton, PA 18504.

LUCARELLI, Robert M.; '78; r. 322 14th Avenue, Scranton, PA 18504.

LUCARELLI, Rose '72 (See Malkames).

LUCAS, James K.; '54 BS, '64 PhD Penn.; Sr. Patent Chemist; Dupont Photo Prods., Cheesecake, Parlin, NJ 08859, 201/257-4600; r. 1 Victoria Pl., Holmdel, NJ 07733, 201/739-2971.

LUCAS, Linda D. '73 (See Rubendall).

LUCAS, Marie Starnier; '78; r. Rd 1 Box 54, Catawissa, PA 17820.

LUCE, Doris L. '29 (See Morton).

LUCE, Margarette; '27, '47 MA Columbia; Retired; Box 257, Great Neck, NY 11022; r. Box 272, Laceyville, PA 18623.

LUCHAK, Betty Ruth Keller (Theodore); '68 BS; Secretarial Svcs.; Self Employed; r. 379 E. Third St., Bloomsburg, PA 17815, 717/784-4754.

LUCHANSKY, Palma A. Terruso (John); '68 BS, '71 MEd Scranton; Kndgtn. Tchr.; Throop Elem. Sch., Delaware St., Olyphant, PA 18447; r. 621 Meade St., Throop, PA 18512, 717/489-1794.

LUCI, Margaret H.; '47; r. Conyngham, PA 18219.

LUCHNICK, Francis J.; '49 BS, '53 MS Bucknell; Asst. Principal; Pottsville Area HS; r. 613-A W. Market St., Pottsville, PA 17901, 717/628-3561.

LUCHS, Clyde R.; '17, '38 BSEd; Retired; r. 18 W. Tbird St., Bloomsburg, PA 17815, 717/784-3414.

LUCHS, Dr. James K.; '54 BS, '64 PhD Penn.; Sr. Patent Chemist; DuPont Photo Products, Cheesecake Rd., Parlin, NJ 08859, 201/257-4600; r. 1 Victoria Pl., Holmdel, NJ 07733, 201/739-2971.

LUCHS, Robert W.; '51 BSEd; Freezer Operator; Hanover Brands Inc., Bloomsburg, PA; r. 17 W. Anthony Ave., Bloomsburg, PA 17815, 717/784-7266.

LUCHUN, Margaret F.; '61; r. 335 E. Lloyd St., Shenandoah, PA 17976.

LUCIAN, Rita '75 (See Washick).

LUCKENBILL, Jane Louise; '78; r. 31 N 8th St, Lewisburg, PA 17837.

LUCREZI, Cathy Louise; '78; r. PO Box 180, Hamilton, VA 22068.

LUCREZI, JoAnn M.; '70 BS, '77 MEd Towson State; Co-op Ofc. Educ. Coord., Business Tchr.; Chesapeake Sr. HS, 1801 Turkey Point Rd., Baltimore, MD 21221, 301/391-5511; r. 3717 Red Grove Rd., Baltimore, MD 21220, 301/335-3744.

LUCZYSZYN, John J.; '70 BSEd, '75 MBA Ind. State; Treas.; Easton Plating and Metal Finishing, Inc., 209 S. Delaware Dr., Easton, PA 18042, 215/252-6381; r. Rt. 57, Box 174, Stewartsville, NJ 08886, 201/454-3588.

LUDINSKI, Leonard L.; '62 BS; Business Mgr.; Mahanoy Area Sch. Dist., 500 E. Centre St., Mahanoy City, PA 17948, 717/773-3443; r. 1337 E. Market, Mahanoy City, PA 17948, 717/773-1165.

LUDROF, Julia Anne; '78; r. 1039 Debbie Lane, Allentown, PA 18103.

LUDWICK, Alice A. Swartz (John D.); '56 BSEd; r. 7033 Calle Canis, Tucson, AZ 85710, 602/747-1054.

LUDWIG, Alice R. '25 (See Weidler).

LUDWIG, Catherine M. Jackson (George); '29 AA; Homemaker; r. 920 Orange St., Berwick, PA 18603, 717/752-7126.

LUDWIG, Janet S. Cassel (Earl, III); '70 BS; Elem. Tchr.; Line Street Sch., 500 Line St., Lansdale, PA 19446, 215/688-0400; r. 72 Morwood Rd., Telford, PA 18969, 215/723-5495.

LUDWIG, Millard C.; '48 BS, '54 MEd Bucknell; Athletic Dir., Admin. Asst.; Millville Area Sch. Dist., 345 School Ln., Millville, PA 17846, 717/458-5547; r. 625 E. Main St., Millville, PA 17846, 717/458-6218.

LUFKIN, Lois Husband; '70; r. 1829 Clayton Rd., Abington, PA 19001.

LUGG, Seborah Lee '75 (See Hartzell).

LUGG, Zelma Lee Thornton (Herbert); '22 Cert; r. 700 Main St., Duryea, PA 18642, 717/457-3802.

LUHMAN, Harriet '19 (See Frack).

LUKAS, Mark L.; '74 BA, '79 MAR Scranton; Voc. Couns.; Luzerne Cnty. Human Resources Dept., Wilkes-Barre, PA; r. 60 North St., Courtdale, PA 18704, 717/288-2900.

LUKASYTIS, Isabelle C. '23 (See Chimeski).

LUKE, Kenneth Lee, Jr.; '78; r. 18 Mulberry St., Boothwyn, PA 19061.

LUKE, Margaret Murray; '22; r. Box 184, Mahanoy City, PA 17948, 717/773-2935.

LUKENS, James W., III; '76; r. 322 Maple Ave., Swartmore, PA 19081.

LUKMAN, Karen L.; '75; r. 1925 Main Street, Newington, CT 06111.

LUMADUE, Carol E. Joka (H. Michael); '74 BS, '77 MA Trenton State; Speech & Lang. Cnslt.; Bucks Cnty. IU 22, Cross Keys Bldg., Rt. 611 & 313, Doylestown, PA 18901, 215/348-2940; r. 5643 Carversville Rd. RD 2, Doylestown, PA 18901, 215/348-7630.

LUMADUE, H. Michael; '74 BSEd; Payroll Supv.; Pullman Trail Mobile, West Point, PA; r. 5634 Carversville Rd., RD 2, Doylestown, PA 18901, 215/348-7630.

LUND, Pamela S.; '78; r. Pleasant Hill Road, Flanders, NJ 07836.

LUND, Robin Ann; '75; r. 14 Houston Road, Little Falls, NJ 07424.

LUNDAHL, Ruth F. '59 (See Kessler).

LUNDERGAN, Peter F.; '75 BS; Dock Supv.; Follmer Trucking, 225 Russell Ave., Williamsport, PA 17701, 717/326-1537; r. 638 1/2 Third Ave., Williamsport, PA 17701, 717/326-2112.

LUNDQUIST, Nellie E.; '29; r. RD 2, Shickshinny, PA 18655.

LUNDVALL, Esther A. Saylor (Carl L.); '32; Former Tchr.; r. 460 S. Juniata St., Lewistown, PA 17044, 717/248-8090.

LUNDY, Carol Ann '66 (See McHenry).

LUNDY, Daniel J.; '78; r. 15 Quarter Turn Rd E, Levittown, PA 19057.

LUNDY, Ernest E.; '58 BSED; '66 MA Middlebury; Assoc. Prof., French; Lock Haven State Coll., Lock Haven, PA 17745, 717/748-5351; r. RD 1, Box 86D-1, Beech Creek, PA 16822, 717/726-6468.

LUNDY, Joyce '55 (See Stowe).

LUNDY, Marie A.; '76 BS; Benefits Approver; Equitable Life Assurance Soc. of the US, 1900 IVB Bldg. 1700 Market St., Philadelphia, PA 19103, 215/561-3500; r. 15 Quarter Turn Rd E., Levittown, PA 19057, 215/946-6249.

LUNGER, Ruth A. Oberdorf (William B.); '67 BA; Homemaker; r. RD 1, Bloomsburg, PA 17815.

LUNGER, Susan M. Swarts (Richard L.); '65 BSED, MA; Business Tchr.; Lewisburg Sr. HS, Market St., Lewisburg, PA; r. RD 1, Box 247C, Catawissa, PA 17820, 717/784-7144.

LUPASHUNSKI, Frank T.; '50 BSED; Social Studies Tchr., Dept. Head; Howard HS, Ellicott City, MD 21043, 301/465-4747; r. 4889 Avoca Ave., Ellicott City, MD 21043, 301/465-0271.

LUPIA, Joseph S.; '74 BS; Quality Assurance Spec.; US Govt., New Cumberland Army Depot, New Cumberland, PA 17010, 717/782-6068; r. 96 Lakepoint Dr., Harrisburg, PA 17111, 717/561-2027.

LUPINSKI, Lillie B.; '27; r. 909 Bennett St., Luzerne, PA 18709.

LUPTON, Christie L. '66 (See Gible).

LUPTOWSKI, Arthur T.; '73 BSED; Tchr., Coach; Kutztown HS, Constitution & Trexler Blvd., Kutztown, PA, 215/683-7346; r. RD 1, Box 760, Lenhartsville, PA 19534, 215/756-6954.

LUPTOWSKI, Paul; '77; r. 305 Comerford Terrace, Ridley Park, PA 19078.

LURING, Esther E. '23 (See Stokes).

LUROWIST, Linda J. '66 (See Landefeld).

LUTSEY, Milton; '59 BS, '77 MEd Penn. State; Tchr.; Wyoming Valley West Sch. Dist., Kingston, PA; r. Split Rail Ln., Dallas, PA 18612, 717/675-1450.

LUTZ, Alice R. Albee (George A.); '23; Retired Elem. Tchr.; r. 25 Green, Ashley, PA 18706, 717/824-0837.

LUTZ, D. Lorraine '65 (See Chilton).

LUTZ, Dewaine W.; '74; r. 90 S. Catawissa, Mahanoy City, PA 17948.

LUTZ, Elsie J. Lutz; '49 BSED, '55 MS Bucknell; r. 1409 W. Front St., Berwick, PA 18603, 717/752-6367.

LUTZ, Elsie J. '49 (See Lutz).

LUTZ, Holly S.; '76; r. 411 Pine St., Tamaqua, PA 18252.

LUTZ, Jennie B.; 1899; r. Box 2961, Harrisburg, PA 17105.

LUTZ, Lavin E.; '49 BS; Pres., Owner; C & O Entrys. Inc. T/A Dutch Inn, 1012 S. Central Ave., Laurel, DE 19956, 302/875-2500; r. 109 Clayton Ave., Laurel, DE 19956, 302/875-2328.

LUTZ, Sarah Morris (William H.); '62 BSED; Elem Tchr.; Derry Twp. Sch. Dist., Homestead Rd., Hershey, PA 17033, 717/534-2501; r. 70 Forest Ave., Hershey, PA 17033, 717/534-1492.

LUTZ, Terry L.; '70 BA; Registered Radiology Tech.; Robert Packer Hosp., Sayre, PA 18840; r. 420 Desmond St., Sayre, PA 18840, 717/888-7211.

LUX, Anna May; '77 BS; Tchr.; Abington Sch. Dist., Abington, PA 19001; r. 336 E. Allens Ln., Philadelphia, PA 19119, 215/248-2380.

LUZENSKI, Paul A.; '61; r. 25 Park Ln., Milton, PA 17847.

LUZI, Nancy '68 (See Kerr).

LYCHOS, Nancy D. Swartz (John O.); '52 BSED; Tchr.; Wyoming Valley West Sch. Dist.; r. 48 E. Pettebone St., Forty Fort, PA 18704, 717/827-8780.

LYDEN, Susan R.; '71; r. 416 Middle St., Ashlund, PA 17921.

LYDON, Mary Rose; '19; r. 121 Broad St., pittston, PA 18640.

LYDZINSKI, John C.; '76 BS; Field Mgr., Geologist; F.P. Kitilinski, Cnslt., N. Progress Ave., Harrisburg, PA; r. 2903 Banks St., Harrisburg, PA 17103, 717/238-5568.

LYDZINSKI, Kim E. Weaver (John C.); '76 BSED; Earth Sci. Tchr.; Palmyra Area Sch. Dist., Grant Ave., Palmyra, PA 17078, 717/838-1331; r. 2903 Banks St., Harrisburg, PA 17103, 717/238-5568.

LYHNE, N. Eudora Berlew (Borge); '45 BS; Elem. Tchr.; Charter Oak Sch., 30 Parker St., West Hartford, CT 06110; r. 191 Arch Rd., Avon, CT 06001, 203/673-3670.

LYLO, Karen J. Nespoli (Myron, Jr.); '64 BSED; Homemaker; r. 1324 Market St., Berwick, PA 18603, 717/752-2453.

LYLO, Michael; '52; r. 924 E. Sixth St., Berwick, PA 18603.

LYLO, Myron, Jr.; '62 BSED, '69 MEd; Supv. of Spec. Educ.; Central Susquehanna Intermediate Unit, CSIU 16, Box 213, Lewisburg, PA 17837, 717/524-4431; r. 1324 Market St., Berwick, PA 18603, 717/752-2453.

LYNCH, Carolyn J. '64 (See Harbut).

LYNCH, Gail A. '76 (See Harris).

LYNCH, Gary P.; '58 BS, '68 MA Appalachian State; Tchr. of Gifted Children; Miami Lakes Gifted Ctr.; r. 7371 Sabal Dr., Miami Lakes, FL 33014, 305/822-7027.

LYNCH, Lucretia Shaffer (Vincent P.); '41 BSED; r. 5104 Kimwood Pl., Charlotte, NC 28205, 704/536-6267.

LYNCH, Margaret '58 (See Whitehead).

LYNCH, Marie E.; '23; r. 518 Wyoming Ave. Lor Nursing Home, Kingston, PA 18702.

LYNCH, Michael; '69; r. Forrest Blend Dr, Titusville, NJ 08560.

LYNCH, Patrick M.; '68 BS, '75 MA; Doctoral Candidate; Tchr.; North Allegheny Sch. Dist., 200 Hillview Ln., Pittsburgh, PA 15237; r. 500 Nineteen North Ln., Apt. 4, Pittsburgh, PA 15237, 412/364-2369.

LYNCH, Raymond A.; '73 BS; Mgr. Info. Systems; Pullman Power Products Div. of Pullman, Inc., Box 3308, Williamsport, PA 17701, 717/323-9991; r. RD 3 Box 244, Cogation Station, PA 17728, 717/494-0761.

LYNCH, Richard Eugene; '75 BSED; Acct. Clerk; Giant Food Store, Rt. 11 & Lightstreet Rd., Bloomsburg, PA 17815, 717/784-0210; r. 471 E. Eighth St., Bloomsburg, PA 17815, 717/784-4745.

LYNN, Carl S.; '62 BS; Tech. Sales; Emery Indust., Inc., 1200 Rt. 46, Clifton, NJ 07013, 201/773-1200; r. 506 Perry Dr., Mt. Laurel, NJ 08054, 609/778-0069.

LYNN, Doyle L.; '56; r. Hazleton, PA 18201.

LYNN, Gloria M. Gillis (James F.); '47 BS; Homemaker; r. 43 Indian Hill Rd., Medfield, MA 02052, 617/359-4807.

LYNN, June E. Reese (G. Alvin); '56 BS; Librarian; Whitehall-Coplay Sch. Dist., 2928 MacArthur Rd., Whitehall, PA 18052, 215/435-1521; r. RD 2, Walnutport, PA 18088, 215/767-2584.

LYNN, Kathleen A.; '74 BA; Caseworker; Area Agcy. on Aging, 243 W. Main St., Bloomsburg, PA 17815, 717/784-9272; r. 139 Bissetts Ln., Bloomsburg, PA 17815, 717/784-2558.

LYNN, Lois E. Godleski; '43; r. 48 Sully Street, Malden, MA 02148.

LYNN, Mary Sharon; '76; r. 344 Allendale Rd., King of Prussia, PA 19406.

LYNN, Robert Eugene; '78; r. 4 Walnut Street, Danville, PA 17821.

LYNN, Robert G.; '69; r. RD 1, New Columbia, PA 17856.

LYON, Gladys H.; '28; r. 704 W. 34th St., Wilmington, DE 19802.

LYON, Mabel P.; '29; r. 105 Bloom St., Danville, PA 17821.

LYON, Robert T.; '56 BS, '63 MS Temple; Speech Clinician; Intermediate Unit 17, 136 Catawissa Ave., Williamsport, PA 17701, 717/323-8441; r. RD 3 Box 23, Muncy, PA 17756, 717/546-2342.

LYONS, Carol Jean; '78; r. 3152 Stanwood Street, Philadelphia, PA 19136.

LYONS, Ida M. Fegley; '06; r. Gold Star Nurs Home Rd 4, Danville, PA 17821.

LYONS, Joseph F.; '47 BSED; Tchr.; Honesdale HS, Honesdale, PA 18431; r. 32 Spruce St., Wilkes-Barre, PA 18702, 717/822-3472.

LYONS, Mary Claire E. Wormuth (Robert W., Jr.); '76 BSED; Supv. of Intl. Operations; Natl. Bank of Washington, 4340 Connecticut Ave. NW, Washington, DC 20008, 202/537-2310; r. 3701 S. Eighth St., Arlington, VA 22204, 703/892-6973.

LYONS, Patricia A.; '75 BA; Caseworker; Monroe Cnty. Area Agcy. on Aging, 154 Washington St., East Stroudsburg, PA 18360, 717/424-5290; r. Box 72, Bartonville, PA 18321, 717/629-4464.

LYONS, Patrick K.; '72 BSED, '77 MEd Trenton State; Business Educ. Tchr.; Bensalem HS, 4319 Hulmeville Rd., Cornwells Heights, PA 19020, 215/752-0531; r. 1361 School Ln., Cornwells Heights, PA 19020, 215/639-4896.

LYONS, Thomas F.; '68 BSED; Pers. Dir.; Danville State Hosp., Danville, PA 17821, 717/275-7208; r. Box 396, Red Ln., Danville, PA 17821, 717/275-2434.

LYONS, Twila K. Stamm; '67; r. Rd 8 Stewart Ln, Flemington, NJ 08822.

LYSHAN, Bonnie J. '63 (See Zechman).

LYTER, Jay Walter; '78; r. 82 E Church St, Spring Grove, PA 17362.

LYTER, Margaret A.; '72 MED; r. Box 80, Beaver Springs, PA 17812.

LYTLE, Cathy; '70; r. 11 Bacon St, Wellsboro, PA 16901.

M

MACARTHUR, Linda L. Keller; '69; r. 1640 W. Ball Rd., 107, Anaheim, CA 92802.

MACBAIN, Sean Mitchell; '78; r. 39 Cepp Road, Perkiomenville, PA 18074.

MACCACHRAN, Margaret E. Jenkins; BA; r. Bethany Village, Mechanicsburg, PA 17055, 717/766-4323.

MACCOLLUM, Carol A. '71 (See White).

MACCREARY, Maude A. Michael; '31 Cert.; Retired Tchr.; r. 8903 SE Taylor, Portland, OR 97216, 503/253-1749.

MACDAVID, Mary J. Davis; '16 BA; r. 390 N. Winchester, Bldg. 4, Apt. 2C, Santa Clara, CA 95050, 408/248-7346.

MACDONALD, Amanda J. Bruhlmeier (John L.); '65 BS; Asst. Mgr.; Deco Plants Co., Div. of Ralston Purina Co., 7029 Huntley Rd., Ste. A, Columbus, OH 43229, 614/436-1920; r. 1750 Arlington Ave., Upper Arlington, OH 43212, 614/488-6714.

MACDONALD, Elizabeth '18 (See King).

MACDONALD, Laurie A. Swinesburg (Daniel); '77 BSEd; Elem. Tchr.; Reading Sch. Dist., Reading, PA 19607; r. 204-B Mansion Dr., Shillington, PA 19607, 215/777-5294.

MACDONALD, Lynn Sweet (Mel); '62 BS; r. 8019 W. Hiawatha St., Tampa, FL 33615, 813/886-5518.

MACDONALD, Margaret A. '66 (See Smith).

MACDOUGALL, Joyce '52 (See Eveland).

MACEIKO, Andrew; '51 BSEd, '60 MS Hofstra; Elem. Principal; Harding Ave. Elem. Sch., Lidenhurst, NY 11757, 516/226-6421; r. 520 S. Second St., Lidenhurst, NY 11757, 516/226-4479.

MACEK, Lawrence J.; '71 BSEd; Mgr.; McCrory Stores, 132 Delaware St., Walton, NY 13856, 607/865-4950; r. 81 North St., Walton, NY 13856, 607/865-5666.

MACEK, Shirley A. Litwhiler (Lawrence J.); '72 BSEd; r. 81 North St., Walton, NY 13856, 607/865-5666.

MACEY, Nancy Warwick; '62; r. 1236 Hilltop Rd., RD 4, Annapolis, MD 21404.

MACFARLAND, Carolyn Englek (Richard); '62 BS, '68 MA Drexel; Tchr.; Malberg Sch., Rnalde Terr., Cherry Hill, NJ 08034, 609/428-7377; r. 518 Barcroft Rd., Cherry Hill, NJ 08034, 609/667-0094.

MACGILL, Leonora '53 (See MacGill).

MACGILL, Leonora Macgill (Thomas A.); '53 BSEd, '66 MED SUNY, Buffalo; Tchr.; Lockport Sr. HS, Lincoln & Locust Sts., Lockport, NY 14094, 716/433-2666; r. 25 Roosevelt Dr., Lockport, NY 14094, 716/434-2062.

MACHAMER, Robert M.; '62 BSEd; Elem. Tchr.; Tri-Valley Sch. Dist., 1801 W. Main St., Valley View, PA 17983, 717/682-3114; r. 721 Main St., Hugins, PA 17938, 717/682-9364.

MACHELL, Janice M.; '74 BS; Tchr.; Hop Bottom Elem. Sch., School St., Hop Bottom, PA 18824, 717/289-4386; r. Box 113, Clifford, PA 18413, 717/222-3191.

MACHELLA, Catherine A. '70 (See Hauze).

MACHINCHICK, George J.; '66 MED; Dir. of Admissions; King's Coll., 133 N. River St., Wilkes-Barre, PA 18711, 717/824-9931; r. 16 W. Washington St., Nanticoke, PA 18634, 717/735-3509.

MACHITA, MaryAnne '72 (See Martinko).

MACHMER, Carol; '61; r. RD 2, Box 206A, Canton, PA 17724.

MACHMER, Carol D. Highb (Mason D.); '61 BSEd; Tchr. of Gifted; Blast IU 17, Hepburn Plz., Williamsport, PA 17701, 717/673-5196; r. RD 2, Box 206A, Danton, PA 17724, 717/673-8430.

MACHTLEY, Susan J. '75 (See Carl).

MACHUNG, Alice B. '29 (See Diksa).

MACHUSEK, Grace S.; '23; r. Box 772, Sunbury, PA 17801.

MACHUSICK, Nancy Schlosser (Richard A.); '68 BS, '72 MS Kutztown State; Homemaker; r. 16 Cambridge Ave., West Lawn, PA 19609, 215/775-1218.

MACHUZAK, Andrea '74 (See Campion).

MACIEJEWSKI, Susan E. Barton (Edward T.); '74 BA; Homemaker; r. RD 4, Bloomsburg, PA 17815, 717/784-6802.

MACIEKOWICH, Zigmond D.; '50 BS, '58 MED Maryland, '76 EdD Arizona State; Dir., Research; Ariz. Supreme Court Planning Ofc., Capitol Bldg., 207 South West Wing, Phoenix, AZ 85007, 602/271-3916; r. 308 E. Fairmont, Tempe, AZ 85282.

MACK, Alva; '23; r. 2111 Ivory Pl., Sarasota, FL 33580.

MACK, Charlotte '31 (See Kepner).

MACK, Ellen L. Hummel (Donald E.); '70 BS; Elem. Tchr.; Selinsgrove Sch. Dist., 18th St., Selinsgrove, PA 17870, 717/374-1144; r. RD 2, Selinsgrove, PA 17870, 717/743-7015.

MACK, Eva Meckel (Robert G.); '76 BS; Tchr. of Physically Handicapped; Allentown Sch. Dist., Allentown, PA 18105; r. 1837 Major St., Bethlehem, PA 18017, 215/866-8699.

MACK, Gerald J.; '68 BSEd; Tchr.; Lincoln Elem. Sch., Nanticoke, PA 18634; r. 28 Tilbury Terr., Nanticoke, PA 18634, 717/735-5571.

MACK, Robert G.; '76 BS; Methods Systems & Procedures Analyst; Blue Ridge Winkler Textiles, Glover Rd. Forks Ind. Pk., Easton, PA, 215/253-9311; r. 1837 Major St., Bethlehem, PA 18017, 215/866-8699.

MACK, Sarah Ellen Schnure (Samuel W.); '34 Cert., '58 BA; Retired Tchr.; r. Box 32, Potts Grove, PA 17865, 717/742-8870.

MACKAVAGE, Linda F. '69 (See Niemczyk).

MACKAY, Edward R.; '69 BA, '70 MA Lehigh; Asst. Dean for Student Life; Keene State Coll., Main St., Keene, NH 03431, 603/352-1909; r. 34 Leverett St., Keene, NH 03431, 603/352-0677.

MACKAY, Phyllis Repp (Edward R.); '69 BS, '71 MED Shippensburg State, '79 MBA Plymouth State; r. 34 Leverett St., Keene, NH 03431, 603/352-0677.

MACKENZIE, Rose Z.; '73 MED; r. 1826 Turner St., Allentown, PA 18104.

MACKER, Debra A. Ference (Ronald A.); '76 BA; Elem. Tchr.; Shenandoah Valley Sch. Dist.; r. 201 N. Broad Mountain Ave., Frackville, PA 17931.

MACKER, Michael P., Jr.; '71 BA, '77 BS Penn. State; Program Asst.; U S Dept of Agr.; r. 330 Virginia Ave., Shenandoah, PA 17976, 717/874-3471.

MACKERT, M. Franklin; '57 BSEd, '61 MA Western Reserve; Treas.; South Euclid-Lyndhurst City Schs., 5044 Mayfield Rd., Lyndhurst, OH 44124, 216/382-7700; r. 5145 Thornbury Blvd., Lyndhurst, OH 44124, 216/449-5072.

MACKERT, Marjorie J. Felton (M. Franklin); '56 BSEd; Tchr.; South Euclid-Lyndhurst City Schs.; r. 5145 Thornbury Blvd., Lyndhurst, OH 44124, 216/449-5072.

MACKES, Charles N.; '72 BS; Elem. Tchr.; 14th Street Sch.; r. 525 E. Sixth St., Berwick, PA 18603, 717/752-7818.

MACKES, Donna '76 (See Minnier).

MACKEWICH, Carole L. Sher (Wesley P.); '74 BA; Grad. Student; Univ. of Washington, Seattle, WA; r. 8414 SE 37th St., Mercer Island, WA 98040, 206/232-1384.

MACKNIS, Cecile A. '71 (See Stelzer).

MACKNIS, Elizabeth J. Delance (Edward); '69 BS; Tchr. of Educable; I. U. 29 Schuylkill; r. RD 2, Ashland, PA 17921, 717/874-0237.

MACKNIS, Joseph John; '72; r. Mar Sci Cntr Bx 16, Wallops Island, VA 23337.

MACKNIS, Mary E. Katalinas (Albert E.); '61 BS; Tchr.; Madison Dist. Public Sch., Madison Heights, MI 48071, 313/399-7800; r. 1361 Broad Ace, Clawson, MI 48017, 313/435-2675.

MACKNOW, Nancy A. Kollar (Thomas J.); '72 BS, '75 MA; Business Educ. Tchr.; Upper Perkiomen HS, 2 Wall Rd., Pennsburg, PA 18073, 215/679-5935; r. RD 1, Box 445E, Green Lane, PA 18054, 215/536-9013.

MACLEAN, Donald; '57; r. 6834 Chapel Rd., North Madison, OH 44057.

MACMAHON, Deborah C. '76 (See Gillespie).

MACNAUGHT, Helen Hower; '23; Retired Tchr.; r. 30 Winchester Cynr Rd., Sp. 46, Goleta, CA 93017, 805/968-2296.

MACNEAL, Carol Schlagel (James K. Jr.); '64 BSEd; Elem. Tchr.; Waterloo Central Schs., Washington St., Waterloo, NY 13165, 315/539-9281; r. RD 1, Box 278, Waterloo, NY 13165, 315/539-9613.

MACNEAL, James K., Jr.; '64 BSEd, '69 MED Syracuse; Business Tchr.; Waterloo Central Schools, Center St., Waterloo, NY 13165, 315/539-2246; r. RD 1, Box 278, Waterloo, NY 13165, 315/539-9613.

MACNEELY, Patricia Ann; '73 BS; Sec.; Josephthal & Co.; r. 401 Executive Center Dr., Apt. D210, West Palm Beach, FL 33401, 305/683-1945.

MACNEILL, Nancy M. Grifasi (Robert A.); '70 BSEd, '78 MEd Penn. State; Elem. Tchr.; Bristol Twp. Sch. Dist., Coates Ave., Bristol, PA 19007, 215/945-3200; r. 2457 Croyden Ct., Cornwells Heights, PA 19020, 215/757-7054.

MACPARTLAND, Elizabeth M. Cochran (Charles G.); '31 Cert., '41 BS NYU; Tchr. Elem.; East Hartford Sch. Dist.; r. 494 Fern St., West Hartford, CT 06107, 203/561-1887.

MACPHERSON, Ann '68 (See Learn).

MACQUISTON, Sharon A. '67 (See Brazel).

MACUNIS, Charles; '71; r. 2148 W., Norwegian St., Pottsville, PA 17901.

MADALIS, Janice Swinko (Walter J.); '75 BSEd; Tchr.; Mt. Carmel Sch. Dist.; r. 201 S. Vine St., Mt. Carmel, PA 17851, 717/339-0711.

MADARA, Judith H. Billman (Allen D.); '75 BS; r. N. Market St., Elysburg, PA 17824, 717/672-9728.

- MADDEN, Dr. John R.; '64 BSEd, '67 MA Syracuse, '70 PhD Syracuse; Supt. of Schs.; Williamstown, 96 School St., Williamstown, MA 01267, 413/458-5707; r. 61 School St., Williamstown, MA 01267, 413/458-8375.
- MADDEN, Albert; '73 BS, '76 MA Penn. State; Elem. Couns.; Keystone Central Sch. Dist., Lock Haven, PA; r. 114 First St., Lock Haven, PA 17745, 717/748-3905.
- MADDEN, Angela G. Scarantino (Albert); '73 BS, '75 MA; Reading Spec.; Jersey Shore Area Sch. Dist., Broad St., Jersey Shore, PA 17740, 717/398-1560; r. 114 First St., Lock Haven, PA 17745, 717/748-3905.
- MADDEN, Anna B.; '26 BSN, '50 BS Maryland; Retired Tchr.; r. 453 S. Main St., Pittston, PA 18640, 717/655-0628.
- MADDEN, Judith S. Whaite (John R.); '62 BS; Sec.; Williams Coll.; r. 61 School St., Williamstown, MA 01267, 413/458-8375.
- MADDEN, Nancy S. '76 (See Craig).
- MADDEN, Raymond J.; '73 BSEd; r. 1019 Center St., Ashland, PA 17921, 215/985-1295.
- MADDEN, Susan Ann '76 (See Miller).
- MADDOCK, Mary E. '10 (See Berger).
- MADEOY, Merle J. Tomaryn (Jack); '65 BS; Retired Tchr.; Home-maker; r. Appleton Acres, Box 1029, RD 8, Elkton, MD 21921, 301/398-6769.
- MADER, Barbara L. '76 (See Turansky).
- MADER, Helen R.; '60; r. 21 W. Mahoning St., Danville, PA 17821.
- MADISON, Andrew Farr; '75; r. 33 S. Second St., Hughesville, PA 17737.
- MADL, Ida Jane Shipe (Joseph M.); '42 BS, '66 PhD Fla. State; Tchr.; Miramar HS, Miramar, FL, 305/431-2100; r. 1100 Arizona Ave., Ft. Lauderdale, FL 33312, 305/583-3099.
- MADL, M. Louise; '44 BS, '55 MED Bucknell; Guidance Couns.; Midd-West Sch. Dist., E. Main St., Middleburg, PA 17842, 717/837-5524; r. 504 S. Shuman St., Middleburg, PA 17842, 717/837-3543.
- MADRAK, Stanley Adam; '74 BS, '78 MED; Tchr.; Central Susquehanna Area Sch. Dist.; r. 316 W. Chesnut St., Shamokin, PA 17872, 717/649-0524.
- MADSON, Mary E.; '68; r. Valley View Yorktown, Y-7, Pottstown, PA 19464.
- MADURO, Mary Ellen Watkins; '77; r. 430 Mill St., Hazleton, PA 18201.
- MAEULEN, Patricia A.; '76 MED; r. 2216 Blair St., Williamsport, PA 17701.
- MAFFEO, Claire D.; '78 MED; r. 17 Rear Graeff St., Cressona, PA 17929.
- MAGALENGO, Jan J.; '63 BS; Tchr., Blue Mountain Sch. Dist.; Real Estate Sales Assoc.; George O. Crump Inc., Rt. 61, Schuylkill Haven, PA 17961, 717/385-4915; r. Mountain Rd., Deer Lake RD 1, Orwigsburg, PA 17961, 717/366-0629.
- MAGALSKI, Robert S.; '78; r. 24 Fourth Street, Larksville, PA 18651.
- MAGARGAL, Dennis A.; '73; r. Box 794, Quakertown, PA 18951.
- MAGDA, Monica M.; '77 BS; Physician Profile Auditor; Geisinger Med. Ctr., Academy Rd., Danville, PA 17821, 717/275-6223; r. 637 W. Main St., Bloomsburg, PA 17815, 717/784-7980.
- MAGEE, Carol J.; '71; r. 816 Store Rd., Harleysville, PA 19438.
- MAGEE, Eleanor C. Hoffa; '25; r. 1301 Grampian, Williamsport, PA 17701.
- MAGEE, Josephine M.; '37 BSEd, '42 MA Penn. State; Tchr.; Spingarn HS, 1855 Irving St., NW, Washington, DC 20010, 202/265-6610; r. 236 South 29th St., Penrose, PA 17103, 717/236-0575.
- MAGEE, Robert T.; '77; r. 607 Hillcrest Ave., Glenside, PA 19038.
- MAGERA, Anne '68 (See Rische).
- MAGILL, Andrew F.; '43 BSEd, '48 MS Bucknell; Owner, Magill Ins. Agency; Pres.; NEP Ins. Svcs. Inc., Box 53, Sybertsville, PA 18251, 717/788-4865; r. Box 222A, Sugar Loaf, PA 18249, 717/788-2624.
- MAGILL, Anna S. '71 (See Reynolds).
- MAGILL, James William; '75 BS; Couns.; Sheldon-Jackson Coll., Sitka, AK; r. 701 Bloom Rd., Danville, PA 17821, 717/275-3180.
- MAGILL, John F., Jr.; '48 BSEd, '53 MED Penn. State, '65 EdD Penn. State; Dir., Educ.; Girard Coll., Girard Ave., Philadelphia, PA 19121, 215/236-6500; r. RD 3, Bloomsburg, PA 17815, 717/384-4368.
- MAGLIN, Connie L. '77 (See Hoodak).
- MAGNER, Kim; '78; r. 17 Burd St., Pennington, NJ 08534.
- MAGRONE, Nancy H.; '70; r. 111 Fox Hall Dr., Dover, DE 19901.
- MAGUIRE, Edward D.; '69 BSEd; Business Educ. Tchr.; Garnet Valley Sch. Dist., Box 233, Concordville, PA 19331, 215/459-4545; r. 600 Rutledge Ave., Folsom, PA 19033, 215/532-8377.
- MAGUYLO, Alice '72 (See Ranio).
- MAHAFFEY, Dolores E. Waugh (Kenneth E.); '59 BS; Speech & Hearing Coord.; Central Intermediate Unit, Radio Park, RD 1, Philipsburg, PA 16866, 814/342-0884; r. 201 Warwick St., Philipsburg, PA 16866, 814/342-3075.
- MAHALA, Michael J.; '73 BS; Tchr.; Southern Lehigh Sr. HS, Box 1, Center Valley, PA 18036, 215/282-1421; r. 203 Greenwood Rd., Lansville, PA 19446, 215/368-5092.
- MAHER, Sr. M. Joseph; '26; r. St. Mary of Mt. Carmel Convent, Dunmore, PA 18512.
- MAHER, Margaret A. Lavin (Terence R.); '72 BSEd, '77 MS Maryland; Homemaker; r. 416 Mahoning St., Lehighton, PA 18235, 215/377-4156.
- MAHER, Sr. Maria Laurence "Elizabeth"; '17, '26 BS Maryland, '40 MA Villanova, '46 PhD Fordham; Prof., Biol. Sci.; Marywood Coll., 717/343-6521; r. Scranton, PA 18509, 717/347-6311.
- MAHER, Mary '26 (See McElheny).
- MAHER, Sandra M.; '65; r. 1320 Camrose, Richmond, VA 23229.
- MAHER, Terence R.; '73 BS, '75 MS Maryland; Guidance Couns.; Lehighton Area HS, 301 Beaver Run Rd., Lehighton, PA 18235, 215/377-4490; r. 416 Mahoning St., Lehighton, PA 18235, 215/377-4156.
- MAHER, William F.; '25; r. Box 218, Cape Coral, FL 33904.
- MAHOLCHIC, Anna Z.; '29; r. 715 Main St., Simpson, PA 18407.
- MAHON, Alice '73 (See Koenig).
- MAHON, Alice J.; '73; r. 897 Longstreth Rd., Warminster, PA 18974.
- MAHONEY, Angelica Sacco; '67 BS; Tchr.; Owen J. Roberts Sch. Dist., RD 1, Pottstown, PA 19464, 215/469-6261; r. 18 S. Reading Ave., Boyertown, PA 19512, 215/367-9884.
- MAHONEY, Betty Anne; '65; r. 62 Davenport St., Plymouth, PA 18651.
- MAHONEY, Francis J.; '65 BSEd; Production Supv.; Meck & Co. Inc., Danville, PA 17821, 717/275-2220; r. RD 5, Box 228, Danville, PA 17821, 717/275-0823.
- MAHONEY, Jack F.; '64 BSEd, '76 MED Millersville State; Tchr., Jr. & Sr. HS, Math. Dept. Chmn.; Solanco Sch. Dist., RD 2, Quarryville, PA 17566, 717/786-2244; r. RD 3, Box 466C, Quarryville, PA 17566, 717/786-3952.
- MAHONEY, Lydia P.; '24; r. 45 Spring St., Shavertown, PA 18708.
- MAHONEY, Mary '76 (See Zeigler).
- MAIER, James J.; '63 BS; Social Studies Tchr.; Benton Area HS, Benton, PA; r. RD 1, Box 54, Benton, PA 17814, 717/925-6492.
- MAIER, Joseph A.; '62 BS; Tchr.; Danville HS, Danville, PA; r. 120 Mill St., Danville, PA 17821, 717/275-2404.
- MAIERS, Mary E.; '33; r. 12809 Saddlebrook Dr., Silver Spring, MD 20906.
- MAIETTA, Donald F.; '50 BSEd, '51 MS Pittsburgh, '55 PhD Pittsburgh; Assoc. Prof., Spec. Educ.; Boston Univ., 765 Commonwealth Ave., Boston, MA 02215, 617/353-3215; r. 22 Bannister Rd., Andover, MA 01810, 617/475-8759.
- MAIETTA, Eleanor A. McClintock (Donald F.); '49 BS; r. 22 Bannister Rd., Andover, MA 01210, 617/475-8759.
- MAILEY, Leona '24 (See Pierce).
- MAINES, Dorothy E. '31 (See Grosvenor).
- MAINIERO, Gloria C. '48 (See Dill).
- MAINWARING, Helen Jones; '00; r. Rd 4, Dallas, PA 18612.
- MAINWARING, Helen Walton (Thomas); '19 Cert.; Retired Tchr.; r. 2820 Woodslee, Apt. 107, Royal Oak, MI 48073, 313/549-7451.
- MAIORIELLO, Ruth I. Helgemo (Lawrence E.); '59 BS; Dir. and Tchr.; Cedar Grove Kndgtn. Inc., Box 4273, Martinez, GA 30907, 404/860-9329; r. 218 Maywood Dr., Martinez, GA 30907, 404/863-1525.
- MAIR, Martha M. '33 (See Karns).
- MAITLAND, Richard A., Jr.; '69; r. 535 W Myrtle St., Littlestown, PA 17340.
- MAJKAS, Janet M. Tazik (Vincent J.); '69 BS; Chem. Tchr.; Bristol Twp. Sch., 800 Coates Ave., Bristol, PA 19007, 215/943-3200; r. 5 Pond Ln., Levittown, PA 19054, 215/946-0747.
- MAJKAS, Mary Anne T. '59 (See Klemkosky).
- MAJKAS, Vincent J.; '68 BS; Sci. Tchr.; Bristol Twp. Sch., 800 Coates Ave., Bristol, PA 19007, 215/943-3200; r. 5 Pond Ln., Levittown, PA 19054, 215/946-0747.
- MAJOR, Brian L.; '72 BS, '77 MED; Tchr., Spanish; Bloomsburg Area Sr. HS, 12th & Railroad Sts., Bloomsburg, PA 17815, 717/784-6100; r. 1720 N. Vine St., Berwick, PA 18603, 717/759-8420.
- MAJOR, Dorothy E.; '29; r. Lehman, PA 18627.
- MAJOR, Edna G. Blaine (Harold W.); '23; r. 901 Belair Dr., Berwick, PA 18608, 717/752-7207.

- MAJOR, Elma L.; '40 BS, '48 MS Mich.; Retired Supv. of Mentally Retarded Classes; r. RD 2, Overbrook, Dallas, PA 18612, 717/675-0456.
- MAJOR, Janice L. Bittle (Gerald H., Jr.); '59 BS; Business Tchr.; North Pocono Sch. Dist., Church St., Moscow, PA 18444, 717/842-7676; r. RD 2, Moscow, PA 18444, 717/842-2018.
- MAJOR, Kathleen '09 (See Brown).
- MAJOR, Kathryn R.; '26; r. 1968A Karen Dr., Ft. Lauderdale, FL 33304.
- MAJOR, Mildred Downing (Elmer L.); '21 Cert.; Retired Tchr.; r. Davis St., Trucksville, PA 18708, 717/696-2897.
- MAJOR, Phyllis E.; '67; r. 191 Main St., Moosic, PA 18507.
- MAJOR, Ruth F.; '66 BS, '72 Med Maine; Elem. Reading Spec.; Pocono Mountain Sch. Dist., Swiftwater, PA 18370, 717/595-2422; r. Box 638, Pocono Pines, PA 18350, 717/646-2604.
- MAJOR, Stephen B.; '77 BS; VP; Sauna Co., Redhill, PA 18076; r. 1 Rustic Ln., Malvern, PA 19355, 215/644-5316.
- MAKAN, Barbara E.; '65 BA, '69 MA Penn. State; Business Tchr.; Colonial Sch. Dist., Germantown Pike, Plymouth Meeting, PA 19462; r. 1919 Sandy Hill Rd., Apt. A12, Norristown, PA 19401, 215/275-1061.
- MAKAR, Stephen J.; '70 BA; Admin.; Pennell Mental Health Ctr., 1517 Durham Rd., Pennell, PA 19047, 215/752-1541; r. 462 Buck Rd., Holland, PA 18966, 215/357-1517.
- MAKARA, Eugene P.; '61 BSEd; Elem. Tchr.; Princeton Ave. Sch., Princeton Ave., Lakewood, NJ 08701, 201/364-2400; r. 1015 Barton Ave., Point Pleasant, NJ 08742, 201/899-2252.
- MAKARAVITZ, Judith Nazar (John F.); '66 BSEd; Tchr.; St. Francis Acad., Monocacy Manor, Bethlehem, PA 18017, 215/691-5944; r. Gen. Delivery, Pocono Lake, PA 18347, 215/433-7266.
- MAKARY, Alverta R. Pealer (Frank J.); '65 BS, '69 MED Kutztown State; r. 1743 W. Union Blvd., Bethlehem, PA 18018, 215/865-4242.
- MAKHLOUF, Connie L. Stoltzfus (Felix); '75 BS; Elem. Tchr.; Eastern Lancaster Cnty. Sch. Dist., Diller Ave., New Holland, PA 17557; r. 105 W. Main St., Leola, PA 17540, 717/656-6967.
- MAKIBRODA, Linda A. '74 (See Larzelere).
- MAKOSKE, Albert A.; '35 BSEd; VP, Gen. Mgr.; Detroit Testing Lab., Inc., 8720 North End, Oak Park, MI 48237, 313/398-2101; r. 1849 21st, Wyandotte, MI 48192, 313/284-4548.
- MAKOWSKI, Amelia G. '27 (See Koslosky).
- MAKOWSKI, Gertrude A. '43 (See Grabowski).
- MAKOWSKI, Michael D.; '63 BA; Business Tchr.; Windsor Central Sch.; r. 311 Peasedy, Hancock, NY 13783, 607/637-5244.
- MAKOWSKI, Phyllis '54 (See Albany).
- MAKS, Gary A.; '77 BS; Personal Lines Underwriter; New Jersey Manufacturers Ins. Co., Sullivan Way, Trenton, NJ 08607, 609/883-1300; r. Morrisville Garden Apts., Morrisville, PA 19067, 215/736-3513.
- MAKUCH, Gary J.; '61 BS, '68 MED, '73 DEd Temple; Dir., Bur. of Spec. Educ.; Penn. Dept. of Educ., Box 911, Harrisburg, PA 17126, 717/783-1264; r. 1505 Pelham Rd., Harrisburg, PA 17110, 717/233-1975.
- MALAFI, Peter J.; '61 BS, '69 MA Trenton State; Tchr.; Shamokin Area HS, 2000 W. State St., Shamokin, PA 17872, 717/644-1089; r. Box 36, Dalmatia, PA 17017, 717/758-2755.
- MALANGA, Michael G.; '75 BS; Adv. Sales Rep.; The Forum, 106 E. Moore St., Hackettstown, NJ 07840, 210/852-1212; r. Mansfield Village, Apt. 190, Hackettstown, NJ 07840, 201/852-1098.
- MALASHESKIE, Joyce A. '75 (See Sickora).
- MALAY, Mary Elizabeth; '76; r. 1526 Leon Dr., Hatfield, PA 19440.
- MALCOLM, Dorothy S.; '24; r. RD 1, Mehoopany, PA 18629.
- MALCZYK, Vivian L. Scott; '56 BSEd; Tchr.; Leckie Elem. Sch., Martin Luther King Ave. & Chesapeake SW, Washington, DC 20032, 202/767-7056; r. Rt. 1, Box 38, Nanjemoy, MD 20662, 301/246-4218.
- MALECKI, MaryAnn Kislus (Dale M.); '65 BS; Tchr.; Abington Heights Sch. Dist., Grove St., Clarks Summit, PA 18411; r. 447 Edella Rd., Clarks Summit, PA 18411, 717/587-1803.
- MALESIC, Joseph John, Jr.; '73; r. 1161 Fairmont Drive, Harrisburg, PA 17112.
- MALETSKY, Joanne '69 (See Owens).
- MALEY, Daniel J.; '75 BS; Tchr.; Keith Valley Middle Sch., Horsham, PA; r. 431 S. Park Ave., Audubon, PA 19403, 215/539-6429.
- MALEY, Matthew J.; '49; r. 223 Peacock St., Pottsville, PA 17901.
- MALHOSKI, Kathleen C. '70 (See Robinson).
- MALLA, Deborah Marie Maximowicz (Kenneth); '74 BS, '78 MS; Tchr.; Lincoln Elem. Sch., Kosuowicz St., Nanticoke, PA 18634; r. 393 E. Union St., Nanticoke, PA 18634, 717/735-8146.
- MALLIA, Kenneth Michael; '74 BS, '78 MS Scranton; Eng. Tchr.; Bishop Hoban HS, Pennsylvania Ave., Wilkes-Barre, PA 18702, 717/829-2424; r. 393 E. Union St., Nanticoke, PA 18634, 717/735-8146.
- MALICK, Margie L. '68 (See Baker).
- MALICK, Rachel D. Beck (Kenneth R.); '36 BS; Retired; r. 165 Baldwin Blvd., RD 2, Selingsgrove, PA 17870, 717/743-7841.
- MALIK, Jeanne '63 (See Shult).
- MALIKOWSKI, Beth A. Parrish (Michael E.); '77 BS; Customer Svc.; Shared Med. Systems, 650 Park Ave., King of Prussia, PA 19406, 215/265-7600; r. 115 Stourbridge Ct., West Chester, PA 19380, 215/436-9639.
- MALINAUSKAS, Lynn M. Simpson (Charles); '73 BSEd; Stenographer Clerk; Mack Trucks, Inc., Mack Blvd., Allentown, PA 18102; r. 21 Blythewood Rd., Doylestown, PA 18901.
- MALINIAK, Diane '68 (See Hall).
- MALINOWSKI, Eugene R.; '62; r. 158 Oakwood Dr., Wayne, NJ 07470.
- MALINOWSKI, Gerald E.; '63 BS, '67 JD Dickinson; Atty.; Pvt. Practice, Third & Oak Sts., Mt. Carmel, PA 17851; r. 38 S. Beech St., Mt. Carmel, PA 17851, 717/339-4536.
- MALKAMES, James P.; '72 BS; Mgr.; Service Moster Industries Inc., 530 E. Swedesford Rd., Wayne, PA 19087, 215/687-6950; r. 4955 Fender Ave., 305, Lisle, IL 60532.
- MALKAMES, Rose Lucarelli (James P.); '72 BS, '77 MED; Reading Spec., Coord.; St. Anthony's Sch., 4410 Frankford Ave., Baltimore, MD 21206, 301/488-4848; r. 103-3C Willow Bend Dr., Owings Mills, MD 21117.
- MALKOSKI, Christine '71 (See Deromedi).
- MALL, Kathleen A. Thompson (Robert E.); '73 BS; Tchr.; Central Susquehanna IU; r. 1028 Poplar St., 2, Kulpmont, PA 17834, 717/373-1390.
- MALLEE, Terence M.; '78; r. 10815 Knights Road, Philadelphia, PA 19154.
- MALLICK, Lorraine A.; '69; r. Apt. D104, 105 Oakland, Lansdale, PA 19446.
- MALLIN, Linda J. Watts; '69; r. West Carrollton, W Carrollton, OH 45449.
- MALLORY, Victor Theodore, Jr.; '75; r. 1032 Main St., Dickson City, PA 18519.
- MALLOY, Agnes Alastick (Daniel); '41 BSEd; Tchr.; Shenandoah Catholic Sch., Shenandoah, PA 17976; r. 212 N. White St., Shenandoah, PA 17976, 717/462-3445.
- MALLOY, Thomas J.; '68 MED; r. N Sixth St, Frackville, PA 17931.
- MALLOZZI, Elaine A. Kopashy (Michael A.); '75 BA; Northeast Regl. Acct. Coord.; NLT Computer Svcs. Corp., 1777 Walton Rd. Abington Hall, Blue Bell, PA 19422, 215/542-8300; r. Apt. B4, N. Spring Garden St., Ambler, PA 19002, 215/628-8461.
- MALMGREN, Miriam; '67 BSEd; VP; Morgan, Olmstead, Kennedy & Gardner, 160 Samson St., San Francisco, CA 94104, 415/433-3530; r. 5 Swift Ct., Mill Valley, CA 94941, 415/388-2710.
- MALONE, Anthony J.; '73 BS; Inventory Mgmt. Analyst; Mack Trucks, Inc., 2100 Mack Blvd., Allentown, PA 18103, 215/439-3825; r. 2354 S. Church St., Allentown, PA 18103, 215/797-8476.
- MALONE, Barbara J.; '64; r. 3313 Oakford St., Treviso, PA 19049.
- MALONE, Daniel J.; '34 BSEd; Retired Sch. Tchr.; r. 1702 Pennrock Rd., Wilmington, DE 19809, 302/798-8823.
- MALONE, Kathryn T. Doyle (Daniel J.); '68 BSEd; Elem. Tchr.; Conrad Area Sch. Dist., Wilmington, DE 19805; r. 1702 Pennrock Rd., Wilmington, DE 19809, 302/798-8823.
- MALONEY, Anne; '33; r. 115 E. Wood St., Centralia, PA 17927.
- MALONEY, James Michael; '77; r. 48 Four Leaf Rd., Levittown, PA 19056.
- MALONEY, Mary A. '68 (See Mountz).
- MALT, Joseph R.; '58 BS, '69 MA Montclair State; Principal; David Brearley Regl. HS, Monroe Ave., Kenilworth, NJ 07033, 201/272-7500; r. 132 Chestnut St., Middlesex, NJ 08846, 201/356-8362.
- MANBECK, Deanna '70 (See Banonis).
- MANBECK, Mary M. Gilson (William H.); '70 BSEd, '73 Med; Jr. HS Tchr., EMR & Gifted; Juniata Cnty. Sch. Dist., Mifflintown, PA 17059; r. Box 123, RD 3, Mifflintown, PA 17059, 717/436-2391.
- MANBECK, Sara Jane; '78; r. 5439 Stanton Ave, Pittsburgh, PA 15206.
- MANCHESTER, Faye L. '70 (See Mench).
- MANCIA, Ronald; '74 MED; r. Rd #2, Wilkes Barre, PA 18702.
- MANCINI, Mary C. Padden; '70; r. 106 Corner St., Penmar, PA 17268.
- MANCUSO, Karrin R. Fordyce (Joseph); '64 BSEd, '71 MS Edinboro State; Supv. of Spec. Educ.; Penncrest Sch. Dist., Spec. Svcs.,

- Guys Mills, PA 16327, 814/789-4900; r. Rd 1, Edgeview, Conneaut Lake, PA 16316, 814/382-8033.
- MANCUSO**, Mary K. '68 (See Preschutti).
- MANDAK**, Gertrude A. Hoffer (Robert M.); '66 BSEd; Kndgtn. & Nursery Sch. Tchr.; Hazleton-Trinity Luth. Church Sch., Hazleton, PA; r. 577 N. Locust St., Hazleton, PA 18201, 717/455-7248.
- MANDELL**, Deborah H.; '74 BSEd; Mgr.; Delta Hosiery, 28 E. Ridge Pike, Conshohocken, PA 19428, 215/828-6172; r. 228 E. Fourth Ave., Conshohocken, PA 19428, 215/825-0248.
- MANELUIS**, Sigrid Ellen; '75 BA; Glasgow Inc., Glenside, PA; r. 300 Twining Rd., Oreland, PA 19075, 215/806-8160.
- MANEVAL**, Vicki B. Vandling (William J.); '73 BS; Tchr.; r. 220 Park Blvd., Berwick, PA 18603, 717/759-0535.
- MANEVAL**, William J.; '67 BS; Math. Tchr.; Berwick Sr. HS; r. 220 Park Blvd., Berwick, PA 18603, 717/759-0535.
- MANFREDI**, Catherine M. Billings (Russell F.); '75 BSEd; Homemaker; r. B4, 282 Washington St., Hartford, CT 06106, 203/247-9229.
- MANGAL**, Lottie K. '76 (See Bunzel).
- MANGAN**, Carol A. Rees (Ronald G.); '70 BS; r. 8 Jane Ln., Carlisle, PA 17013, 717/243-8336.
- MANGANARO**, Sherrill A. Phillips (Lucian W.); '63 BS; Retired Tchr.; r. 524 E. Third St., Berwick, PA 18603.
- MANGANELLO**, Mark Elliott; '78; r. 1216 Thomas Jefferson Pl, Flamouth, VA 22401.
- MANGIARACINA**, Anthony D., III; '75 BS; Student; Philadelphia Coll. of Osteopathic Med.; r. 733 Corson St., Bristol, PA 19007, 215/788-7729.
- MANGINO**, Diane T. '73 (See Klinetob).
- MANHART**, Jerry W.; '68 BS, '75 MED Kutztown State; Tchr.; Wilson HS; r. 529 Amherst Lincoln Pk., West Lawn, PA 19609, 215/777-2347.
- MANJONE**, Leonard; '49 BSEd; Tchr.; Nuremberg Elem. Sch.; r. Derringer St., Weston, PA 18256, 717/384-4367.
- MANKEY**, Kae L.; '43 BS; Customer Svc. Rep.; FMC Corp., Philadelphia, PA 19154; r. 600 Red Lion Rd., Apt. N1, Philadelphia, PA 19115, 215/676-0130.
- MANKO**, Donna L.; '74 MED; r. 105 Madison St., Wilkes Barre, PA 18702.
- MANKO**, Paul G.; '60 BS, '64 MS Glassboro State; Asst. Supt.; Mt. Laurel Bd. of Educ., Mt. Laurel Rd., Mt. Laurel Township, NJ 08054, 609/235-3387; r. 441 Oldershaw Ave., moorstown, NJ 08057, 609/235-1370.
- MANLEY**, Donald W.; '75 BS; Agcy. Supv.; Old Guard Mutual Ins. Co., 1810 Oregon Pike, Lancaster, PA 17601, 717/569-5361; r. 45 E. Main, Lititz, PA 17543, 717/626-4435.
- MANLEY**, Ellen L. Baierlein; '75 BS; Elem. Tchr.; Incarnation Sch., Pennington Rd., Trenton, NJ 08618; r. 606 Latona Ave., Trenton, NJ 08618.
- MANLEY**, Richard R.; '65 BS; Institutional Parole Supv.; Penn. Bd. of Probation & Parole, State Correctional Inst., Dallas, PA 18612, 717/675-1101; r. 1324 S. Main St., Pittston, PA 18640, 717/654-0306.
- MANN**, Carol Louise; '76 BS; Acct.; United Engr. & Constructors, Philadelphia, PA; r. 106 Fifth Ave., Broomall, PA 19008, 215/356-9609.
- MANN**, Judith E. '66 (See Myers).
- MANN**, Patricia A. '72 (See Stout).
- MANNELLA**, Gina Marie; '75; r. 119 N 20th St, Philadelphia, PA 19103.
- MANNER**, William J.; '71 BA, '77 MS East Stroudsburg State; Environ. Protection Spec. II; Penn. Dept. of Environ. Resources, 480 Clearview Ln., Stroudsburg, PA 18360, 717/424-3006; r. RD 1, Box 429, Henryville, PA 18332, 717/629-3464.
- MANNERS**, Gail Ann; '78; r. 1904 Van Reed Rd F-11, Reading, PA 19610.
- MANNEY**, David L.; '75 BSEd; Account Rep., Patient Accounts Dept.; Geisinger Med. Ctr., Academy Ave., Danville, PA 17821, 717/275-6106; r. 814 E. Dewart St., Shamokin, PA 17872, 717/648-1431.
- MANNING**, George D.; '70 MS; Nurse's Aide; Buffalo Valley Lutheran Village; r. 363 James St., Milton, PA 17847, 717/742-4193.
- MANNING**, Irene '65 (See Basalyga).
- MANNING**, Louise A. Miller; '30 Cert; Bkpr.; Manning Farm Dairy; r. RD 1, Dalton, PA 18414, 717/563-1702.
- MANNING**, Mary L. '72 (See Koller).
- MANNION**, James R.; '62; r. 9 East Ln., Levittown, PA 19054.
- MANSELL**, William James; '75 BSEd; Tchr.; St. Clair Area Sch. System; r. 317 S. Mill St., St. Clair, PA 17970, 717/429-0797.
- MANTIONE**, Marie R.; '76; r. Herndon, VA 22070.
- MANTZ**, Dale E.; '49 BSEd, '52 MA Columbia; Business Tchr.; Cataquaqua Area Sch. Dist., 850 Pine St., Cataquaqua, PA 18032, 215/264-0506; r. 111 Kingstead Dr., Slatington, PA 18080, 215/767-3949.
- MANTZ**, Mae '33 (See Kreis).
- MANTZ**, Nancy A. Wolf; '71; r. Box 6 Bible School Park, Broome County, NY 13737.
- MANWILLER**, Larry L.; '78; r. 23 Main Street, Stouchsburg, PA 19567.
- MANZI**, Susanne Mary; '78; r. 1814 Scarboro Street, Exeter, PA 18643.
- MANZICK**, Marty I. '72 (See Toy).
- MANZINI**, June E.; '71; r. 1 N Lafayette Avenue, Ventnor, NJ 08406.
- MANZO**, Cheryl M. Kuznicki (Cosimo); '69 BS; r. 59 Blue Spruce Ln., Levittown, PA 19054, 215/945-1173.
- MAPES**, Lois Jean; '74; r. 107 Price St., Kingston, PA 18704.
- MARAKOVITS**, Edward E.; '70 BA; Long Star Indust., Nazareth, PA; r. 2305 Community Dr., Bath, PA 18014, 215/759-6934.
- MARASCO**, Dennis F.; '71 MED; r. 104 Palmer Ave, Mill Hall, PA 17751.
- MARAZAS**, Anthony G.; '73 BS; Production Control Scheduler; AMP Inc., Box 3608, Harrisburg, PA 17105, 717/564-0100; r. RD 1, Box E-310, Etners, PA 17319, 717/938-5637.
- MARBERGER**, Barbara J.; '72 BA, '77 RN Lankenau Hosp.; Registered Nurse; Lankenau Hosp., Lancaster & City Line, Philadelphia, PA 19151; r. 1295 N. Providence Rd., G-314, Media, PA 19063, 215/565-4734.
- MARBURGER**, Suzanne; '78; r. 510 East Fourth Street, Boyertown, PA 19512.
- MARCAVAGE**, Valeria '59 (See Davis).
- MARCELLO**, Ruth S. Horter; '71; r. 19 Kenneth Avenue, Parlin, NJ 08859.
- MARCH**, Sally J.; '75 BS; Elem. Tchr.; South Western Sch. Dist., Sanford Ave., Hanover, PA 17331, 717/637-1026; r. 4108 Duncan-non Ln., Virginia Beach, VA 23452, 717/632-5780.
- MARCHALONIS**, Mary Ellen Plumb (Bernard J.); '64 BS, '67 MED; Remedial Reading Tchr.; Mahonoy Area Sch. Dist., Mahanoy City, PA 17948, 717/773-3443; r. RD 1, Box 426A, Barnesville, PA 18214, 717/467-2261.
- MARCHEGANI**, Mark Anthony; '76; r. 1007 Constitution Ave., Jessup, PA 18434.
- MARCHESE**, Marco M.; '74 BS; Admin.; Leater Data Processing, Hazleton, PA; r. 633 Locust St., Hazleton, PA 18201, 717/455-0625.
- MARCHESKI**, Sylvia A. '61 (See Gross).
- MARCHETTI**, Alfred J.; '49 BS, '50 MA Columbia; Acct.; Atlas Powder Co., Box 271, Tamaqua, PA 18752; r. 527 E. Willing St., Tamaqua, PA 18252, 717/668-1456.
- MARCHETTI**, Angeline '15 (See Michelin).
- MARCHETTI**, Daniel Patrick; '78; r. 676 Brookdale Street, Allentown, PA 18103.
- MARCHETTI**, Florence E. '35 (See Gedanic).
- MARCHETTI**, Joanne M. Trettel (Ray); '58 BS, '78 MED; Remedial Math and Reading Spec.; Luzerne Intermediate Unit, 368 Tioga Ave., Kingston, PA 18704, 717/287-9681; r. 337 Luzerne St., Candlewood Pk., Hazleton, PA 18201, 717/455-6449.
- MARCHLINSKI**, Andrea '72 (See Rollman).
- MARCIN**, Stephen G., Jr.; '58 BS, '68 MA Loyola; Retired Tchr.; r. 902 Pickett Ln., Newark, DE 19711, 302/368-5535.
- MARCINEK**, Ann M.; '77 MED; r. 1341 W Arch St, Shamokin, PA 17872.
- MARCINKAVICZ**, Stanley; '36; r. 426 Webster St., Ranshaw, PA 17866.
- MARCINKO**, Alice A. '63 (See Cierlitsky).
- MARCINKO**, Michael J.; '58 BSEd; Tchr.; Rockland Jr. HS; r. Main St., Fern Glen, PA 18241, 717/384-4960.
- MARCKS**, James P.; '71; r. 321 Fifth Ave., Scranton, PA 18505.
- MARCOTT**, Helen Mullineaux (Graham P.); '68 BS; Former Tchr. of Mentally Retarded; Homemaker; r. 5925 Cherokee Dr., Fairway, KS 66205, 913/384-3208.
- MARCUS**, Lorraine Klatch (Paul A.); '72 BS; r. 683 N. Vine St., Hazleton, PA 18201, 717/455-8716.
- MARCUS**, Maureen A.; '77 BS; Grad. Student, Bloomsburg State; Mgr. Trainee; First Eastern Bank, 11 W. Market St., Wilkes-Barre, PA 18701; r. 220 W. Elm St., Hazleton, PA 18201, 717/454-6824.
- MARCY**, Beverly V.; '77 BSEd; Math Tchr.; Cape Henlopen HS, Kings Hwy., Lewes, DE 19958; r. 308 Pilottown Rd., Lewes, DE 19958, 302/645-9859.

MARCY, Dorothy '59 (See Ball).
 MARCY, Mildred R. Lowry (Giles A.); '27; r. RD 1, Dalton, PA 18414, 717/222-3570.
 MAREK, Daryl J.; '76 BSEd; Tchr. of Gifted; Tuscarora Intermediate Unit II, RD 1, Box 70-A, McVeytown, PA 17051, 814/542-2501; r. 98 Seventh St., High Park, Lewistown, PA 17044.
 MAREK, Gay J. Cromis (Daryl J.); '76 BSEd, '78 MA Penn. State; Dev. & Remedial Reading Tchr.; Juniata Cnty. Sch. Dist., Mifflintown, PA 17059, 717/436-2165; r. 98 Seventh St., Highland Pk., Lewistown, PA 17044.
 MAREK, Henry L.; '50 BS, '72 MA Montclair State; Jr. HS Sci. Tchr.; 272 Morris Ave., Summit, NJ 07901; r. 49 Parks Rd., Denville, NJ 07834, 201/627-1413.
 MARELLA, Richard Lee; '78; r. 5705 Stoneridge Court, Orland, FL 32809.
 MARENICK, Robert J.; '57 BS; Staff Acct.; US Customs Svc., 1301 Constitution Ave. NW, Washington, DC 20229; r. 14006 Giles St., Woodbridge, VA 22191, 703/494-2074.
 MARESH, Annette B.; '75 BS; Correspondent for Intl. Money Transfers; Chase Manhattan Bank, N.A., Fifth Floor, 1 New York Plz., New York, NY 10015, 212/676-6871; r. 118-17 Union Turnpike, Forest Hills, NY 11375, 212/763-1796.
 MARGAY, Mary Jane Osman; '67; r. 310 W Green St, Shiremanstown, PA 17011.
 MARGITICH, Dennis J.; '75; r. 1020 Madison Ave., Scranton, PA 18510.
 MARIANI, Edith C.; '66; r. 18 Beechwood Pl., Dayton, KY 41074.
 MARIANO, Beverly A. Sacavage (Martin P.); '74 BSEd, '78 MED; Reading Coord.; Bloomsburg Sch. Dist., 5th & Market Sts., Bloomsburg, PA 17815, 717/784-7885; r. 757 Scott, Kulpmont, PA 17834, 717/373-1446.
 MARIANO, Martin P.; '75 BS; Mgr.; New Figure Spa, 1124 Old Berwick Rd., Bloomsburg, PA 17815, 717/387-0300; r. 757 Scott St., Kulpmont, PA 17834, 717/373-1446.
 MARINAKOS, Stavroula N.; '76 BSEd; Territory Mgr.; Wyeth Lab.; r. 105 N. Fifth St., Hughesville, PA 17737, 717/584-4087.
 MARINAKOS, Strate N.; '75 BSEd; Design Engr.; Berwick Forge & Fabricating, Div. of Wittaker Corp., Box 188, W. Ninth St., Berwick, PA 18603, 717/752-2784; r. 314 Mulberry St., Berwick, PA 18603, 717/752-3831.
 MARINCHAK, Cheryl Lynn; '78; r. 61 Hazle Street, Delano, PA 18220.
 MARINELLO, James Charles, Jr.; '73; r. 562 Mercer Ave., Kingstontown, PA 18704.
 MARINKO, Mary Jo; '77; r. 34 E. Seventh St., Hazleton, PA 18201.
 MARINO, Christine; '77 BSEd; Biol. Tchr.; North. Lehigh Sch. Dist., 600 N. Diamond St., Slatington, PA 18080; r. 470 Kuehner Ave., Slatington, PA 18080, 215/767-3057.
 MARINO, Frank M.; '75 BS; Remedial Math. Spec.; Hazleton Area Sch. Dist., Green & Laurel Sts., Hazleton, PA 18201, 717/455-9551; r. Box 156, Lattimore Mines, PA 18234, 717/459-1673.
 MARINO, Jean M. Genereose (Frank M.); '76 BS; Tchr.; Hazleton Area Sch. Dist., Green & Laurel Sts., Hazleton, PA 18201; r. 591 N. Sherman Ct., Hazleton, PA 18201, 717/459-1673.
 MARINO, Mary Lou; '78; r. 690 Garfield St, Hazleton, PA 18201.
 MARION, James E.; '49 BSEd, '52 MSW N. Car.; Testing and Survey Admin.; Jefferson Parish Public Sch. System, 519 H. P. Long Ave., Gretna, LA 70053, 504/367-3120; r. 7009 Wilty St., Metairie, LA 70003, 504/887-2672.
 MARION, James R.; '62; r. 29 Prospect Ave., Batavia, NY 14020.
 MARION, Kenneth W.; '72 BS; Dist. Sales Mgr.; Endicott Johnson Corp.; r. 3064 Bright Bounty Ln., Dayton, OH 45449, 513/435-5390.
 MARION, Teresa L. Vengien (Kenneth W.); '75 BSEd; Tchr.; Kettering Bd. of Educ., Far Hills Ave., Kettering, OH; r. 3064 Bright Bounty, Dayton, OH 45449, 513/435-5390.
 MARIOTTI, Marjorie L. Fanzo (Ennio L.); '50 BSEd; Business Tchr.; Liberty HS, 1115 Linden St., Bethlehem, PA 18018; r. 2137 Lexington Ave., Bethlehem, PA 18017, 215/868-1135.
 MARK, Janice Evans (Timothy I.); '73 BSEd, '78 MT Penn.; Elem. Tchr.; Derry Twp. Sch. Dist., Homestead Rd., Hershey, PA 17033, 717/534-2501; r. RD 2, Box 428, Elizabethtown, PA 17022, 717/944-5257.
 MARKEL, Julia Moore; '58 BSEd; Tchr.; Snyder Elem. Sch., Sayre, PA 18840; r. 126 Maple St., Athens, PA 18810.
 MARKER, Keith Edwin; '78; r. 253f W Moorestown Rd, Wind Gap, PA 18091.
 MARKER, Susan McVey (Eldon L.); '70 BS; Sr. HS Eng. Tchr.; Cocalico Sch. Dist., S. Fourth St., Denver, PA 17517, 215/267-5571; r. RD 3, James Dr., Denver, PA 17517, 215/484-4971.

MARKEY, Bernardine T. Stabinski (Brian T.); '73 BSEd; Adm. Asst.; Sch. of N'ursing; Geisinger Med. Ctr., Danville, PA 17821, 717/275-6287; r. 118 W. Market St., Danville, PA 17821, 717/275-3115.
 MARKEY, Mary P. '74 (See Mumford).
 MARKEY, Thomas O.; '75 BS; Tchr. New Hope - Solebury Sch. Dist., 180 W. Bridge St., New Hope, PA 18938, 215/862-2028; r. Aquetong Rd., New Hope, PA 18938, 215/862-2998.
 MARKLE, Emily M.; '33; r. 210 Kendall Ave., Jersey Shore, PA 17740.
 MARKLE, Kathy K. Blair (Richard B.); '73 BS; Elem. Tchr.; Berwick Public Schs.; r. 327 East 11th St., Berwick, PA 18603, 717/752-6185.
 MARKLE, Marlene A. Klacik (Michael A.); '73 BSEd; Speech Clinician; Allentown Sch. Dist., 31 S. Penn St., Allentown, PA 18101, 215/820-2051; r. 4510 Charles St., Easton, PA 18042, 215/253-5269.
 MARKLE, Mary E. Harner; '62 BS; Tchr.; Berwick Sch. Dist.; r. 931 E. Sixth St., Berwick, PA 18603, 717/759-0182.
 MARKLEY, Helen I. Frey (Marco L.); '35 BS; Tchr.; Branchburg Twp. Sch. Bd., 136 Cedar Grove Rd., Somerville, NJ 08876, 201/722-2400; r. 257 Berger St., Somerset, NJ 08873, 201/545-5490.
 MARKLEY, Ira C.; '23, '33 MA Columbia; Retired Principal; Tchr.; r. 303 W. High St., Milford, PA 18337, 717/296-6374.
 MARKOSKI, Gene Joseph; '77; r. 307 Butler St., Kingston, PA 18704.
 MARKOVICH, Josephine A.; '34; r. RD 1, Berwick, PA 18603.
 MARKOWSKI, James H.; '70 BSEd, '78 MED Nova; Biol. Tchr.; North Ft. Myers HS, Orange Grove Blvd., North Ft. Myers, FL 33901; r. Rt. 7, 130 Lotus Rd., Ft. Myers, FL 33905, 813/694-0252.
 MARKS, James L.; '37 BS, '64 Cert. Kutztown State, '73 Cert. Shippensburg State; Retired Penn. State Police; Home & Sch. Visitor; Central Dauphin HS, 4600 Locust Ln., Harrisburg, PA 17019, 717/545-4703; r. RD 3, Box 422D, Anville, PA 17003, 717/838-5115.
 MARKS, Rev. Marion L.; '71 BS; r. 4200 W. Park Rd., Hollywood, FL 33021, 305/987-1573.
 MARKS, Norma J. '70 (See Kalcich).
 MARKS, Rita E. '69 (See Geesaman).
 MARKUNAS, Nora Bayliff (Anthony B.); '34 BSEd; VP; Central Builders Supply Co., 125 Island Blvd., Sunbury, PA 17081, 717/286-6461; r. 185 Bridge Ave., Sunbury, PA 17081, 717/286-2525.
 MARKUNUS, Stanley B., Jr.; '71 BS; Tchr., Social Studies; Tunkhannock Area HS; r. RD 6, Mt. View Terr., Tunkhannock, PA 18657, 717/836-4224.
 MARKWORDT, Nancy Joan; '76; r. Box 304, Tamaqua, PA 18252.
 MARLIN, Marcella J. Evasic; '50; r. 939 Rocklyn Rd, Springfield, PA 19064.
 MARLOW, Grace E. Thompson (George W.); '27; Retired Tchr.; r. 340 E. Wilson Ave., Girard, OH 44420, 216/545-6265.
 MARMO, Joseph A.; '48; Self Employed; r. 12 W. Township Ln., Norristown, PA 19401, 215/279-8866.
 MARNELL, Anna Bojack; '62 BS, '64 MED; Sch. Nurse; Mt. Carmel Area Jr. Sr. HS, W. Fifth St., Mt. Carmel, PA 17851, 717/339-2656; r. 17 First St., Strong, PA 17851, 717/339-3910.
 MARNELL, Thomas J.; '65 BSEd, '70 MED; Sci. Tchr.; D.A. Harman Jr. HS, Church St., Hazleton, PA 18201; r. 76 Franklin St., Hazleton, PA 18201, 717/455-0926.
 MARONE, Anthony P.; '71; r. RD 1, Box 71A, Ringtown, PA 17967.
 MARONEY, Elizabeth '49 (See Andreas).
 MARONEY, Emily G. '29 (See Fairman).
 MAROON, Mary Mamie Lovén (Peter); '71 BS; Homemaker; r. 1319 Price St., Scranton, PA 18504, 717/961-3077.
 MARQUARDT, Bryan E.; '68 BS; Quality Control Engr.; Betchel Power Corp.; r. 2846 Shire Dr., Pottstown, PA 19464, 215/323-5019.
 MARQUARDT, Elizabeth Duck (Edward); '67 BSEd; Homemaker; r. 2846 Shire Dr., Pottstown, PA 19464, 215/323-5019.
 MARQUARDT, Kathy L. '73 (See Sheets).
 MARQUARDT, Susan M. '67 (See Clinger).
 MARQUARDT, S. Helen Seely; '29; r. 43-28 Smart St, Flushing, NY 11355.
 MARQUES, Judith M.; '78; r. 7 Delview Dr, Danbury, CT 06810.
 MARQUETTE, James A.; '78; r. 219 N Old Trail, Shamokin Dam, PA 17876.
 MARQUETTE, Karen '76 (See Gingrich).
 MARQUETTE, Robert L.; '70 BSEd; Spec.; Natl. Credit Union Admin., Harrisburg, PA; r. RD 1 Hicks Dr., Dauphin, PA 17018, 717/921-2093.

- MARQUIS, Kenneth;** '73 BS; Owner; Marquis Art and Frame, 217 S. Main St., Wilkes-Barre, PA 18701, 717/823-0518; r. 139 Henry St., Shavertown, PA 18708, 717/696-3981.
- MARR, Christina Joy;** '78; r. 227 South Broadway, Wind Gap, PA 18091.
- MARR, Elizabeth J. '27** (See Stout).
- MARR, Estelle F.;** '77 BS; Procurement Analyst; Navy Ships Parts Control Ctr., Mechanicsburg, PA 17055, 717/790-2542; r. 400 W. Marble St., Mechanicsburg, PA 17055, 717/697-3223.
- MARR, Howard J.;** '54 BSEd, '57 MA Columbia; Principal; Clark Cnty. Spec. Educ. Sch., 2601 Sunrise Ave., Las Vegas, NV 89108, 702/384-2393; r. 3000 Vegas Dr., Las Vegas, NV 89106, 702/648-1360.
- MARRONE, Sharon D.;** '76; r. 117 S. Keystone Ave., Sayre, PA 18840.
- MARSCH, Gary M.;** '72 BSEd, '76 MEd; Tchr.; Freeland Elem Sch., Freeland, PA; r. 336 N. Broad St., West Hazleton, PA 18201, 717/454-4491.
- MARSDEN, Karen L.;** '75 MEd; r. 1 Abbey Ct, Plainview, NY 11803.
- MARSELLS, Mary M. '20** (See Whitney).
- MARSH, Dorothy Peterson** (Arthur R.); '24; Retired; r. 3210 Santa Maria Way, 107, Santa Maria, CA 93454, 805/937-7431.
- MARSHALEK, Glenn V.;** '76 BA; Lt., 602nd Tactical Air Control Wing Staff Systems Analyst; USAF, 602nd TAIRCW/DOTR, Bergstrom AFB, Austin, TX 78743, 512/385-4100; r. 5426 Manchaca Rd., 206, Austin, TX 78745, 512/441-7143.
- MARSHALL, Barbara A. Riland** (Lester, Jr.); '71 BS; Tchr.; Line Mountain Sch. Dist., RD 1, Herndon, PA 17830, 717/797-3235; r. 354 Walnut St., Sunbury, PA 17801, 717/286-1889.
- MARSHALL, Carl W., Jr.;** '73 BS; Retail Mgr.; Tennaw Corp., 7605 Staple Mill Rd., Richmond, VA 23226; r. 401 Pleasant St., Highland Springs, VA 23075, 804/737-8022.
- MARSHALL, Constance M. Gerenser** (Gary S.); '76 BA; Research Tech.; Children's Hosp., 34 th & Civil Center Blvd., Philadelphia, PA 19104, 215/387-6000; r. 8022 Pine Rd., Philadelphia, PA 19111, 215/742-3223.
- MARSHALL, Ethelda C. Young;** '30; r. 311 Vanneman Ave, Swedesboro, NJ 08085.
- MARSHALL, Gail A.;** '71; r. 508 Washington Blvd., Williamsport, PA 17701.
- MARSHALL, Gary S.;** '76 BS; Estimator, Printing; Dismar Corp., 4415 Marlon Pike, Pennsauken, NJ 08109, 609/488-0100; r. 8022 Pine Rd., Philadelphia, PA 19111, 215/742-3223.
- MARSHALL, John F., III;** '71 BS, '77 MEd; Corrective Reading Tchr.; Deerfield Beach Middle Sch., Deerfield Beach, FL 33441, 305/421-1400; r. 401 NW Tenth Ct., Boca Raton, FL 33432, 305/391-3846.
- MARSHALL, Joseph J.;** '55 BSEd; Tchr.; Susquehanna HS, Susquehanna, PA 18847; r. 416 Jackson Ave., Susquehanna, PA 18847, 717/853-4511.
- MARSHALL, Margaret A. '76** (See Frith).
- MARSHALL, Marion '27** (See Beisel).
- MARSHALL, Michael G.;** '77 BSEd; Fire Truck Driver; Newport Twp. Fire Dept., Newport, PA; r. 167 Pine St., Nanticoke, PA 18634, 717/735-4483.
- MARSHALL, Robert T.;** '70 BS; Educ. Therapist; US VA Hosp., Coatesville, PA 19320, 215/384-7711; r. 308 Gwynedd Ct., Exton, PA 19341, 215/363-1761.
- MARSHMAN, Althine R. '34** (See Adey).
- MARSICANO, Joseph;** '68 BSEd, '70 MEd Scranton; Tchr.; Hazleton Area Sch. Dist., Hazleton, PA 171/459-3153; r. 801 E. Broad St., Hazleton, PA 18201, 717/459-0166.
- MARSICANO, Lorraine M.;** '78 MEd; r. 695 Alter St, Hazleton, PA 18201.
- MARSICO, M. Susan A. Rogers** (Joseph L., Jr.); '73 BSEd; Home-maker; r. 1128 Division St., Scranton, PA 18504, 717/961-8689.
- MARSILIO, Alfred S.;** '52 BS, '58 MEd Maryland; Principal; Dundalk Middle Sch., 7400 Dunmanway, Dundalk, MD 21222, 301/284-2900; r. 8415 Thornton Rd., Lutherville, MD 21093, 301/828-9141.
- MARSILIO, Louis W.;** '59 BSEd; Regl. Credit Mgr.; J. C. Penney, Inc., 4141 E. Dickenson Pl., Denver, CO 80222, 303/753-7569; r. 8416 E. Hinsdale Dr., Englewood, CO 80112, 303/771-1857.
- MARSILIO, Mary E. Patton** (Alfred S.); '53 BS; Homemaker; r. 8415 Thornton Rd., Lutherville, MD 21093, 301/828-9141.
- MARSILIO, Natalie A. '57** (See McFeeley).
- MARSTON, Doris Polinak** (John E.); '68 BSEd; Legal Sec.; Alcoa, 1501 Alcoa Bldg., Pittsburgh, PA 15219, 412/553-4219; r. 5746 Janet Dr., Pittsburgh, PA 15236, 412/835-6257.
- MARSTON, Linda D. Buck** (John J.); BSEd; Remedial Tchr.; Montgomery Cnty. IU, 6198 Butler Dr., Broad Axe, PA 19422, 215/643-7600; r. 403 Woods Edge, Lansdale, PA 19446, 215/362-0896.
- MARTARANO, Ann Marie P. Alloy** (Louis J.); '73 BS; Tchr.; Lebanon Sch. Dist., 1000 S. Eighth St., Lebanon, PA 17042, 717/273-9391; r. 810 Oak Ln., Lebanon, PA 17042, 717/272-8190.
- MARTARANO, Marie '75** (See Pesavento).
- MARTELLI, Nicholas A.;** '72 BA, '74 MS Millersville State; Certified Sch. Psychologist; Berks Cnty. IU, 3010 St. Lawrence Ave., Reading, PA 19606, 215/779-1551; r. 919 N. Fourth St., Reading, PA 19601, 215/374-0717.
- MARTELLO, John Joseph;** '75; r. Rd 5 Box 17, Lewisburg, PA 17837.
- MARTELLO, Karen Elaine;** '75; r. RD 5, Box 17, Lewisburg, PA 17837.
- MARTIN, Adrienne Teresa;** '78; r. Rd 1 Box 202, Hampton, NJ 08827.
- MARTIN, Christine J. Wagner** (Dennis E.); '73 BSEd; Tchr.; r. 2 Linden Ave., Rutledge, PA 19070, 215/543-5893.
- MARTIN, Claire L.;** '29; r. 320 E 42nd St, New York, NY 10017.
- MARTIN, Clara '25** (See Eidam).
- MARTIN, Deborah Lynn Roncolato** (James R.); '77 BA; Cook; Quakertown Manor, 1020 S. Main St., Quakertown, PA, 215/536-9300; r. 145 South 15th, Emmaus, PA 18049, 215/967-2278.
- MARTIN, Dennis E.;** '73 BSEd, '78 MEd Penn. State; Athletic Dir.; Sharon Hill HS, Coates & Kenny Ave., Sharon Hill, PA 19079, 215/586-5300; r. 2 Linden Ave., Rutledge, PA 19070, 215/541-5893.
- MARTIN, Dona E.;** '65; r. 100 Towanda St., White Haven, PA 18661.
- MARTIN, Eleanor K.;** '73 MEd; r. 104 S Nice St, Frackville, PA 17931.
- MARTIN, Frances C. '21** (See VanSeiver).
- MARTIN, Sr. Georgeann M.;** '76 MEd; r. 15 Trinity St, Yonkers, NY 10701.
- MARTIN, Gertrude R.;** '20; Retired Tchr.; r. 89 N. Vine St., Hazleton, PA 18201, 717/454-5173.
- MARTIN, Grace G. Linskil;** '47 BSEd; Retired Elem. Tchr.; r. Oak Hill, RD 4, Box 567B, Dallas, PA 18612, 717/639-5829.
- MARTIN, Grant L.;** '77 BSEd; Tchr.; Williamsport Sch. Dist.; r. R 929 Mary St., Williamsport, PA 17701, 717/326-2598.
- MARTIN, Helen Lewis '44** (See Watts).
- MARTIN, Holly A. Houser** (Kenneth A.); '74 BS; r. 2229 W. Elm St., Allentown, PA 18104, 215/432-8893.
- MARTIN, James B.;** '70 BS, '77 MEd East Stroudsburg; Tchr.; Easton Area Sch. Dist., 1010 Echo Tr., Easton, PA 18042, 215/253-9686; r. 412 Reeder, Easton, PA 18042, 215/252-4519.
- MARTIN, Jane Delkanic;** '67 BS, '74 MEd; Tchr.; Moosic Elem. Sch., Kreig Ave., Moosic, PA 18507, 717/342-7171; r. RD 2, Box 191, Harveys Lake, PA 18618, 717/639-5108.
- MARTIN, Jane H.;** '71; r. 2548 Rosewood Ave., Roslyn, PA 19001.
- MARTIN, Jane L. '76** (See Bixler).
- MARTIN, Janet R.;** '71 BS; Tchr.; Moscow Elementary, Academy St., Moscow, PA 18444, 717/842-7676; r. RD 3, Box 86, Moscow, PA 18444, 717/842-8911.
- MARTIN, Jean '74** (See Rinck).
- MARTIN, John A.;** '70 BS; Tchr.; Pennwood Jr. HS, Makefield & Roelofs Rds., Yardley, PA; r. 217 Tewksbury Rd., Fairless Hills, PA 19030.
- MARTIN, Kathleen L. '70** (See Weaver).
- MARTIN, Keith T.;** '77 BS; Sales Rep.; Follmer Trucking Co., 109 S. Diamond St., Wilkes-Barre, PA 18702, 717/825-6651; r. 413 S. Franklin St., Wilkes-Barre, PA 18701, 717/829-2585.
- MARTIN, Lillian E. England;** '27; r. 121 Park Place, Irvington, NJ 07111.
- MARTIN, Lydia Taylor** (Melvin S.); '30 BSEd; Homemaker; r. 169 W. Court, Warsaw, NY 14569, 716/786-5053.
- MARTIN, Mabel '21** (See Schmidt).
- MARTIN, Margaret J. Deitrick;** '21 BA; Retired; r. 2824 Westminster Rd., Bethlehem, PA 18017, 215/866-4016.
- MARTIN, Margaret Linnea;** '75, '76 MEd; r. 440 East Market Street, York, PA 17403.
- MARTIN, Marian Kubasek;** '70; r. 450 Johnson Ave., Berwick, PA 18603.
- MARTIN, Marianne E. Zane** (William P.); '75 BSEd, '78 MEd Shippensburg State; Tchr.; Capital Area IU 15, 26 N. Ninth St., Lemoyne, PA 17043, 717/761-6240; r. 312 Virginia Rd., Mechanicsburg, PA 17055, 717/763-0721.

- MARTIN, Mary G.; '26; r. 651 N Terrace Ave, Mt Vernon, NY 10552.
- MARTIN, Nancy L. Nesbitt (Robert E.); '72 BSED; '75 MS West Chester State; Homemaker; r. 3 Charles St., Mahoning Meadows, Danville, PA 17821, 717/275-0824.
- MARTIN, Paul G.; '38 BSED; Business Mgr., Emeritus; Bloomsburg State Coll.; r. 700 E. Third St., Bloomsburg, PA 17815, 717/784-2452.
- MARTIN, Phillip; '78; r. 1051 Jackson Street, Easton, PA 18042.
- MARTIN, Richard Paul; '78; r. 700 East Third Street, Bloomsburg, PA 17815.
- MARTIN, Rick F.; '72 BS; r. 2045 Staunton Rd., Cleveland, OH 44118.
- MARTIN, Robert B.; '61 BS; Regl. Mgr.; A. Rifkin Co., 1400 Sans Souci Pkwy., Wilkes-Barre, PA 18703, 717/825-9551; r. 530 South St., Avoca, PA 18641, 717/457-2963.
- MARTIN, Roberta Bowen; '58; r. 1708 Rt 71, Spring Lake Hgts, NJ 07762.
- MARTIN, Sandra A. Jankiewicz (Stephen P.); '76 BSED, MA Shippensburg State; Tchr., Learning Disabilities; New Oxford Jr. HS, 120 Berlin Rd., New Oxford, PA 17350, 717/624-2157; r. 316 Lincoln Way W., New Oxford, PA 17350, 717/624-4513.
- MARTIN, William P.; '75 BA; Press Sec.; Penn. Dept. of Auditor Gen., 230 Finance Bldg., Harrisburg, PA 17120, 717/787-1381; r. 312 Virginia Rd., Mechanicsburg, PA 17055, 717/763-0721.
- MARTINE, Catherine J.; '75 BS; Tchr., Hearing Impaired; Dr. Gustavus Brown Sch., University Ave., Waldorf, MD, 301/645-1330; r. Box 1263, La Plata, MD 20646, 301/934-9322.
- MARTINELLI, Lawrence; '74 MED; r. Rd #1 Box 212, Mc Clure, PA 17841.
- MARTINI, Gary J.; '76 BS; Welder; Whittaker Corp., Vine St., Berwick, PA; r. 11 McClintock St., Shickshinny, PA 18655, 717/542-4602.
- MARTINI, Jane C. '58 (See Baskin).
- MARTINI, Robert E.; '50 BSED, '55 MED Penn. State; Tchr.; Prince Georges Cnty. Bd. of Educ., New Carrollton, MD; r. 8318 Quentin St., New Carrollton, MD 20784, 301/552-3197.
- MARTINI, Susan Barbara; '78; r. 1400 West Arch Street, Shamokin, PA 17872.
- MARTINKO, MaryAnne Machita (Joseph T.); '72 BS; Sch. Nurse; Schuykill Haven Area Sch. Dist., 250 E. Main St., Schuykill Haven, PA 17972, 717/385-2465; r. Delaware Ave., Seltzer, PA 17974.
- MARTINKOVIC, Denise '73 (See Rank).
- MARTINKOVIC, Karen Lisa; '77 BA; Public Relations; Britax Inc. B.S.G. Intl., 2300 S. Yale, Santa Ana, CA, 714/540-8915; r. 8382 Torchwood Cir., Westminster, CA 92683, 714/891-3245.
- MARTINO, Donna A.; '59; r. RD 2, Box 151-F, Cogan Station, PA 17728.
- MARTINO, Lucille '45 (See Guida).
- MARTLEY, William; '39 BS, '39 MA Pittsburgh; Retired, US Army; Designer; Martley Interiors; r. 100 Summit Dr., Manhasset, NY 11030, 516/627-5675.
- MARTNICK, Gerald Joseph; '76; r. c/o Lalicatos, 912 W. First, Hazleton, PA 18201.
- MARTS, Dorothy Wenner; '38 BS; Educ. Couns.; Penn. Dept. of Educ., Bloomsburg State Coll., Bloomsburg, PA 17815, 717/389-3420; r. 910 McGuire Rd., Bloomsburg, PA 17815, 717/387-0636.
- MARTZ, Carroll J.B.; '69 MED; r. 1901 Howard Ave, Pottsville, PA 17901.
- MARTZ, Diane E. '76 (See Hinaman).
- MARTZ, Howard L.; '64; r. 9224 Rockefeller Ln., Springfield, VA 22153.
- MARTZ, James F.; '77 BS; Grad. Student, Millersville State; Social Studies Tchr.; Solanco Area Sch. Dist., Quarryville, PA 17560; r. 358 Carnation Dr., New Providence, PA 17560, 717/786-4432.
- MARTZ, John V.; '69 MED; r. Villa Vista, Northumberland, PA 17857.
- MARTZ, Linda Lee '73 (See Crisman).
- MARTZ, Lucille '29 (See DeVoe).
- MARTZ, Marie B.; '60; r. Main St., Shepton, PA 18248.
- MARTZ, Ronald E.; '66 BS; Sr. Indust. Engr.; Munsingwear Inc., 718 Glenwood Ave., Minneapolis, MN 55405, 612/340-4962; r. 10521 Partridge Cir., Coon Rapids, MN 55433, 612/755-7163.
- MARTZ, Terry C.; '77; r. 2460 Second St, Bloomsburg, PA 17815.
- MARUT, Kenneth E.; '67 BA; Regl. Dir.; Penn. Dept. of Justice, Bur. of Drug Control, 1251 S. Cedar Crest Blvd., Allentown, PA 18103, 215/432-3538; r. Sand Spring Apts. D-7, Schnecksville, PA 18078, 215/799-4318.
- MARUT, Paula Anne; '75; r. 315 W 106th St Apt 3h, New York, NY 10025.
- MARUT, Valerie A. '72 (See Spear).
- MARVIN, Ruth Shafer (Arthur J.); '71 BSED, '76 Med Bucknell; Elem. Guidance Couns.; Conneaut Sch. Dist., Erie St., Linesville, PA 16424, 814/587-3203; r. RD 3, Linesville, PA 16424, 814/587-3122.
- MARVIN, Stuart James; '78; r. 86 Orelan Place, Orelan, PA 19075.
- MARX, Rebecca '72 (See Yoder).
- MARYAUCKAS, Mildred D.; '32; r. 207 E. Centre St., Shenandoah, PA 17976.
- MARYCZ, Peter, Jr.; '69; r. Berwick, PA 18603.
- MARZANO, John A.; '74 BA; Admin. Dir.; St. Anthony's Youth Ctr., 901 Washington St., Easton, PA 18042, 215/253-8271; r. 2361 Fourth St., Easton, PA 18042, 215/252-1854.
- MARZOLF, Kathleen Lillian; '78; r. 4312 Church Road, Lockport, NY 14094.
- MASANOTTI, Adrian '42 (See Kallander).
- MASANOVICH, Mike; '51 BSED; Pres.; Mike Masanovich Constr. Co., Inc., 63 Alta St., Arcadia, CA 91006, 213/681-8093; r. 1199 Rancho Rd., Arcadia, CA 91006, 213/447-9256.
- MASCARELLA, Joann N.; '63; r. 13 James St., Kelayres, PA 18231.
- MASCAYAGE, Florence Stefanski (John J.); '40 BS, '71 MED Kutztown State; Principal's Aide, Tchr.; McKinley Sch., 1124 Turner St., Allentown, PA 18102, 215/820-2130; r. 1418 Turner St., Allentown, PA 18102, 215/432-7281.
- MASCAYAGE, Gerald M.; '69 BSED; Acct.; Paul S. Bertz & Co., CPAs, Box 1358, Lancaster, PA 17601, 717/393-0767; r. 119 Essex St., Marietta, PA 17547, 717/426-2544.
- MASCIOLI, John F.; '60; r. 666 Gibson Ave., Kingston, PA 18704.
- MASCORNICK, James M.; '71 BSED; Elem. Tchr.; Hazleton Area Sch. Dist., Church & Walnut Sts., Hazleton, PA 18201, 717/455-9551; r. 116 W. Elm St., Hazleton, PA 18201, 717/455-9350.
- MASHETT, Marguerite A. '75 (See Coleman).
- MASICH, Barbara A.; '69 BS; Tchr.; Fairfax Cnty. Sch. Dist., Fairfax, VA, 703/971-6000; r. 1942 Kennedy Dr. Apt. 203, McLean, VA 22101, 703/893-4391.
- MASICH, George A.; '66 BSED; Sales; Kenual Mktg. Corp., King of Prussia, PA 19406; r. RD 3, Berwick, PA 18603, 717/759-2841.
- MASICH, Jack L.; '61 BS, '71 MED; Jr. HS Biol. Tchr.; Berwick, PA; r. 149 Park Blvd., Berwick, PA 18603, 717/759-0461.
- MASICH, Jimmie E.; '68, '76 MS; r. Rd 1 Box 2640, Grantville, PA 17028.
- MASKOVICH, Shirley J.; '71; r. RD 5, Bloomsburg, PA 17815.
- MASLANY, Paul H.; '76 BS; Programmer Analyst; S.I. Handline Systems, Inc., Kesslersville Rd., Easton, PA 18042, 215/252-7321; r. 1333 Beverly Ave., Bethlehem, PA 18018, 215/868-0639.
- MASLOW, Anne J.; '38 BA; Homemaker; r. 126 1/2 E. Carey St., Plains, PA 18705, 717/824-6400.
- MASLOWSKI, Christine '71 (See Blackwell).
- MASON, Antoinette B. Coolbaugh; '22; r. 194 Main St, Dallas, PA 18612.
- MASON, Esther '70 (See Dreisbach).
- MASON, Katherine Alice; '77; r. 8 Prince Edward Ln., Media, PA 19063.
- MASON, Randall C.; '77 BSED; Sci. Tchr.; Hatboro Horsham Sch. Dist., 411 Babylon Rd., Horsham, PA 19044, 215/674-4250; r. 446 Blair Mill Rd., Hatboro, PA 19040, 215/674-4949.
- MASON, Sally A.; '74 BA; Ensign; US Coast Guard; r. 306 1/2 N. Broadway, Cape May, NJ 08204.
- MASORTI, Wanda L. '72 (See Hill).
- MASPERI, Joseph J.; '70 BSED; r. 111 Brookebury Dr., Apt. 1A, Reisterstown, MD 21136, 301/833-4217.
- MASSA, Sharon Anne; '78; r. 1413 Grace Street, Allentown, PA 18103.
- MASSAKER, Robert H.; '75 BA; Adv. Sales, Weekly Newspaper; Tunkhannock New Age-Examiner, 16 E. Tioga, Tunkhannock, PA 18657, 717/836-2123; r. Lake Carey, Tunkhannock, PA 18657, 717/836-4376.
- MASSARO, Francis A.; '72 BA; Partnership; Massaro Masonry Inc.; r. 315 Fote St., Dunmore, PA 18512, 717/347-8288.
- MASSER, Beulah Lawrence (Roy D.); '34; Retired Tchr.; r. 3635 Arlington St., Laureldale, PA 19605, 215/929-3153.
- MASSER, Joyce C. '62 (See Zeigler).
- MASSER, Lahn R.; '71; r. Rd 1, Dalmatia, PA 17017.
- MASSER, Susan E.; '77; r. RD 1, Pitman, PA 17964, 717/648-7000.
- MASSETTI, Sandy A.; '75 BA; Social Dir.; Brookmont Acres Nursing Home, Brookmont Dr., Effort, PA 18330, 717/992-7244; r. RD 6, Box 6446, Stroudsburg, PA 18360, 717/629-3707.
- MASSICK, Mary E. Matty (Robert); '77 BA; Tchr.; Riverside Elem. Sch., Danville, PA 17821, 717/275-1761; r. RD 4, 333 Broad St., Nescopeck, PA 18635, 717/759-1738.

- MASTELLAR**, Dr. Charlotte M.; '61 BSEd, '64 MEd, '75 EdD Pittsburgh; Assoc. Prof.; Butler Cnty. Comm. Coll., Butler, PA 16001, 412/287-8711; r. 233 Queensberry Ct., Pittsburgh, PA 15237, 412/486-1370.
- MASTELLER**, Helen '07 (See Hile).
- MASTELLER**, Renna P. Crossley (G. Kenneth); '13; r. Rt. 1, Bloomsburg, PA 17815, 717/784-1238.
- MASTELLER**, Sara '41 (See Tomlinson).
- MASTELLOR**, Phyllis H. Heckman; '36; r. 618 E Second St, Nescopeck, PA 18635.
- MASTER**, Cathie-Jo; '78; r. 253 Iron Street, Bloomsburg, PA 17815.
- MASTER**, Howard H.; '37 BS, '49 MS Bucknell; Retired Supt.; Midd-West Sch. Dist.; r. Beaver Ave., Beaver Springs, PA 17812, 717/658-5524.
- MASTER**, Sara A. '60 (See Charles).
- MASTERMAN**, Janet H. Plummer (Richard); '57 BSEd; Home-maker; r. 722 Hunters Ln., Mt. Laurel, NJ 08054, 609/235-5323.
- MASTERS**, Joan Coverley-Smith (K. Gregory); '74 BSEd; Home-maker; r. 2817 Bowman Ave., Bristol, PA 19007, 215/785-3428.
- MASTERS**, John K.; '59 BS, '65 MEd E. Stroudsburg State; Asst. Principal; West Chester Area Sch. Dist., Church St., West Chester, PA 19380, 215/436-7264; r. 6 Laurel Ln., Glen Riddle, PA 19037, 215/459-2408.
- MASTRACCHIO**, Micheline Lois; '76 BS, '77 MS; Tchr.; Lower Cape May Regl. HS, Rt. 90, Cape May, NJ; r. 140 W. Morning Glory Rd., Wildwoodcrest, NJ 08260, 609/729-1655.
- MASTRIL**, Anita L. '75 (See Coja).
- MASTROIANNI**, Frank L.; '69 BS, '74 MA Maryland; Couns.; Robert E. Perry HS, 13300 Artie Ave., Rockville, MD 20853, 301/942-8000; r. 10649 Wayridge Dr., Gaithersburg, MD 20760, 301/869-0347.
- MASTROIPIETRO**, Gail T. Binns (William J.); '69 BS; Home-maker; r. 800 S. Pennsylvania Ave., Morrisville, PA 19067, 215/295-8594.
- MASTROIPIETRO**, William J.; '70 BSEd, '74 MA Glassboro State; Tchr.; Bristol HS, Bristol, PA; r. 800 S. Pennsylvania Ave., Morrisville, PA 19067, 215/295-8594.
- MASTRUZZO**, Raline Theresa; '77 BA; Grad. Asst. & Student; Slippery Rock State Coll.; r. 422 S. Main St., Slippery Rock, PA 16075, 412/794-4581.
- MASUCCI**, Cleila Alberta '28 (See Driebe).
- MATANOGOS**, Chris Harry; '77; r. 704 Shield Street, Harrisburg, PA 17109.
- MATANL**, Mary A.; '77 BS; Tchr.; St. Mary's Assumption Sch., 41 Carroll St., Pittston, PA 18640, 717/654-8313; r. 287 Tripp St., West Wyoming, PA 18644, 717/693-2599.
- MATANIN**, Ludmilla '42 (See Wintersteen).
- MATARELLA**, Kathleen C. '72 (See Dill).
- MATASH**, Marjorie A.; '61 BSEd; Tchr., Coach; Oconara Area Sch. Dist., Box 65, RD 1, Atglen, PA 19310, 215/593-5153; r. 309 Essex St., Coatesville, PA 19320, 215/384-2748.
- MATCHULAT**, Jean '60 (See Dennen).
- MATCHULAT**, Joan B. '60 (See Powlus).
- MATECHAK**, William J.; '59 BS, '63 MS Penn. State; Prof.; Bloom Comm. Coll., Bingham, NY 13902; r. RD 1, Jermyn, PA 18433, 607/775-2571.
- MATEREVICZ**, Eleanor I.; '32 Cert., '42 BA; Retired; r. 69 Orchard St., Glen Lyon, PA 18617, 717/736-6735.
- MATHA**, Georgia M. '34 (See Bizke).
- MATHE**, Susan A. Morrison (Miklos G.); '65 BS; Tchr.; Village Pre School, Hockessin, DE 19707; r. 523 Hemingway Dr., Hockessin, DE 19707, 302/239-4404.
- MATHERS**, Peggy A. '72 (See Sterner).
- MATHESZ**, Michael J.; '78; r. 901 Howertown Road, Northampton, PA 18067.
- MATHEWS**, George A.; '29 BS, '53 MS Pittsburgh; Retired Sr. HS Principal; r. 315 A Hancock Ave., Vandergrift, PA 15690, 412/567-6104.
- MATHEWS**, Kevin Michael; '78; r. 2128 Cleveland Avenue, Reading, PA 19609.
- MATHEWS**, M. Irene '70 (See Guigley).
- MATHEWS**, Margaret; '26 Dipl.; r. 820 W Main St, Sugar Notch, PA 18706.
- MATHEWS**, Virginia Lee '62 (See Kurzinsky).
- MATHIAS**, Harry C.; '63 BS; Tchr.; Warrior Run HS; r. RD 2, Watsonown, PA 17777, 717/538-1208.
- MATHIAS**, Nellie A. Purnell (Charles); '62; Homemaker; r. 15 Rebel Rd., Radnor, PA 19087, 215/688-2099.
- MATHIEU**, Susan M.; '76; r. RD, New Tripoli, PA 18066.
- MATIKA**, Deborah R. Kerchner (Dennis); '74; r. 37 Hollybrooke Dr., Pennedl, PA 19047, 215/752-1820.
- MATIKA**, Dennis A.; '74 BSEd; Tchr.; Council Rock HS, Swamp Rd., Newton, PA 18940, 215/968-4721; r. 37 Hollybrooke Dr., Pennedl, PA 19047, 215/752-1820.
- MATISAK**, Edward J.; '77 MED; r. 609 W Diamond Ave, Hazleton, PA 18201.
- MATLOCK**, Kurt S.; '75 BS; Staff Investigator, Committee on Govt. Operations, US House of Rep.; US Gen. Acct. Ofc., Rayburn House Ofc. Bldg., Washington, DC 20515, 202/225-5051; r. 3315 Willow Crescent Dr., Fairfax, VA 22030, 703/591-4893.
- MATOS**, Rita A.; '72 BSEd, '76 MEd; Elem. Tchr.; Montrose Area Sch. Dist., Lake Ave., Montrose, PA 18801; r. 72 Lake Ave., Montrose, PA 18801, 717/278-2880.
- MATSICK**, Stephen; '72 BS; CPA; Ernst & Ernst, 50 N. Fifth, Reading, PA 19603, 215/374-5166; r. 704 Evergreen Ct., Reading, PA 19610, 215/678-9365.
- MATSKO**, Judith Ann Sansel (Michael E.); '73 BS; Reading Spec.; Ridley Sch. Dist, Folsom, PA; r. 206 S. Norwinder Dr., Springfield, PA 19064, 215/544-5434.
- MATSKO**, Teresa A.; '74 MED; r. 550 N Laurel, Hazleton, PA 18201.
- MATSON**, Randi K.; '77; r. 5046 Erbs Bridge Rd, Mechanicsburg, PA 17055.
- MATTEI**, Janice E.; '72 MED; r. Rd 2 Glendale, Avoca, PA 18641.
- MATTEI**, Richard J.; '75; r. 1023 Wyoming Ave., Exeter, PA 18643.
- MATTER**, Alana L. '67 (See Remley).
- MATTER**, David L.; '72; r. 456 North Street, Millersburg, PA 17061.
- MATTER**, Karen L. '75 (See Hohmann).
- MATTER**, Sandra E. '60 (See Mulsitch).
- MATTERN**, Billy N.; '63 BS, '70 MEd Calif. State; Admin. Ofcr.; Selinsgrove Ctr., Box 500, Selinsgrove, PA 18770, 717/374-2911; r. 706 Chestnut St., Milliflunburg, PA 17844, 717/966-2722.
- MATTERN**, Jennie L. Reitz (Lawrence L.); '30 Dipl.; Retired; r. 2900 Curtis Rd., Reading, PA 19609, 215/678-8441.
- MATTERN**, Lindy G. Acker (Billy N.); '63 BSEd; Clerk; Ye Old Lantern Antiques, 702 Chestnut St., Milliflunburg, PA 17844, 717/966-2722; r. 706 Chestnut St., Milliflunburg, PA 17844, 717/966-2722.
- MATTERN**, Mary A.; '59; r. Wilmington, DE 19807.
- MATTERN**, Molly A. '60 (See Criswell).
- MATTESON**, Susan Carol; '75; r. 1601 Spencer Dr., Croydon, PA 19020.
- MATTHEY**, Katherine E.; '78; r. 624 E First St, Hazleton, PA 18201.
- MATTFIELD**, Catherine J. Stagich (Kenneth A.); '68 BSEd, '75 MA Seton Hall; Eng. Tchr.; Terrill Jr. HS, Terrill Rd., Scotch Plains, NJ 07076, 201/322-5215; r. 725 Berkeley Ave., Plainfield, NJ 07062, 201/561-5267.
- MATTFIELD**, Kenneth A.; '68; r. 725 Berkeley Ave, Plainfield, NJ 07062.
- MATTHES**, Richard O.; '42 BS, '48 MA Columbia; Branch Mgr.; Federal Products Corp., 2165 Morris Ave., Union, NJ 07083, 201/688-8775; r. 946 Townley Ave., Union, NJ 07083, 201/687-1370.
- MATTHEWS**, Frank J.; '69 BS; Tchr.; Hanover Area Schs., Wilkes-Barre, PA 18706; r. 715 Woodland Rd., Sugar Notch, PA 18706.
- MATTHEWS**, Linda J. Estok (John C.); '71 BS, '74 MEd Mary-wod; Math. Tchr.; Embassy Attles Sch., Absecon, NJ; r. 38 N. Bartram Ave., Atlantic City, NJ 08401, 609/344-8172.
- MATTHEWS**, Mildred I. '29 (See Parr).
- MATTHEWS**, Robert J.; '74; r. Wichita, KS 67219.
- MATTHEWS**, Shelley Leone Kleintob; '74 BS, '75 MEd; Speech Therapist; Wyoming Valley Crippled Children's Assoc., 71 North Franklin St., Wilkes-Barre, PA 18701, 717/829-2453; r. 320 Exeter Ave., West Pittston, PA 18643, 717/655-6758.
- MATTHEWS**, Thomas H.; '69 BS, '72 MA; Computer Programmer; Metropolitan Life; r. 109 Armstrong Ave., Clarks Green, PA 18411, 717/586-9784.
- MATTIS**, Nancy C. '74 (See Hoffman).
- MATTISE**, Allan J.; '77 BA; r. 202 S. Washington Ave., Jermyn, PA 18433, 717/876-3721.
- MATTISE**, Michele L. '71 (See Mooney).
- MATTIVE**, Donna K.; '75 MED; r. Rd 1, Catawissa, PA 17820.
- MATTUCCI**, Anthony G.; '66 BS; Biol. Tchr.; Northwest Area Sch. Dist., RD 2, Shickshinny, PA 18655, 717/542-4126; r. RD 3, Box 3756, Berwick, PA 18603, 717/759-9267.
- MATTUCCI**, Lee Anne M. Higgins (Joseph A.); '76 BSEd; Elem. Tchr.; Holy Spirit Sch., 250 W. Avenue, Mt. Carmel, PA 17851, 717/339-3823; r. 34 N. Vine St., Mt. Carmel, PA 17851, 717/339-5194.

- MATTUCCI, Rose A. Papp (Anthony G.); '68 BS; Homemaker; r. RD 3, Box 3756, Berwick, PA 18603, 717/759-9267.
- MATTY, Linda '69 (See Bennett).
- MATTY, Mary E. '77 (See Massick).
- MATUELLA, Margaret '68 (See Pergoski).
- MATUKAITIS, M. Debra; '75 BS; Tchr. of Learning Disabled; Carbon-Lehigh Cnty. IU, 2370 Main St., Schnecksville, PA 18078, 215/799-4111; r. 3026 Klein St., Apt. 156 B, Allentown, PA 18103, 215/791-3194.
- MATUKAITIS, Robert J.; '70 BSEd; Tchr.; Mt. Carmel Area Sch. Dist., Mt. Carmel, PA 17851; r. 1024 Chestnut St., Kulpmont, PA 17834, 717/373-1178.
- MATULEWICH, Irene D. Murin (Vincent A.); '66 BS; Tchr., Eng.; New Brunswick HS, New Brunswick, NJ; r. 22 Harrington Terr., Morganville, NJ 07751, 201/591-1944.
- MATULIS, Toni '69 (See Hoehle).
- MATUNIS, Maryellen '72 (See Onuschak).
- MATURANI, John S.; '53 BS; Tchr.; Danville Area Sch. Dist., Danville, PA; r. RD 2, Danville, PA 17821, 717/275-3353.
- MATUSAVAGE, Julia; '23; r. 99 W. Main St., Glen Lyon, PA 18617.
- MATUSEK, Joan M.; '75 BSEd, '78 MEd; Tchr.; Kosciuszko Elem. Sch., Kosciuszko St., Nanticoke, PA 18634, 717/735-1060; r. 132 Hillcrest Dr., Nanticoke, PA 18634, 717/735-2140.
- MATUZA, Robert G.; '69 BSEd; Math. Tchr.; Pennsbury Sch. Dist., Fallsington, PA 19067; r. 36 Eagle Rd., Newton, PA 18940, 215/968-2276.
- MATYAS, Florence Traub (Harvey G.); '42 BS; Kndgtn. Tchr.; Hanover Area Sch. Dist.; r. 12 Steele Hanover Green, Wilkes-Barre, PA 18702, 717/822-0565.
- MATZ, Gale Arlene LaRose (Greg N.); '75 BSEd, '78 MEd; Tchr., Sec. Sci.; Peirce Jr. Coll., Philadelphia, PA; r. 1809 N. Lawrence Rd., Havertown, PA 18021, 215/853-3207.
- MATZKO, Katherine M. '68 (See Mulka).
- MATZKO, Ruth Peck; '75 BS; Nurse; Berwick Area Sch. Dist.; r. 548 W. Front St., Berwick, PA 18603, 717/752-4534.
- MATZONI, Dennis J.; '63 BS; Tchr.; John S. Fine HS, Kosciuszko St., Nanticoke, PA 18634, 717/735-7781; r. 130 Alden Mountain Rd., Nanticoke, PA 18634, 717/735-4794.
- MATZURA, Stephen J.; '76 BS; Elem. Tchr.; St. Ignatius Sch., Locust Ave., Centralia, PA 17827, 717/875-0549; r. 1011 W. Chestnut St., Shamokin, PA 17872, 717/648-7519.
- MAUE, Denise Marie; '75; r. 129 West 22nd St., West Hazleton, PA 18201.
- MAUE, Frederick R.; '76 BA; Med. Student; Temple Univ., 3400 N. Broad St., Philadelphia, PA 19140, 215/221-4046; r. 637 Elkins Ave., Philadelphia, PA 19120, 215/224-4615.
- MAUERY, Delbert E. "Gene"; '61 BS, '68 MA fairleigh Dickson; Morris Hills HS, Rockway, NJ 07866, 201/627-3500; r. 63 Stanhope Rd., Sparta, NJ 07871.
- MAUL, Lynda K.; '65; r. 34 Walnut St., Milton, PA 17847.
- MAUL, William H.; '68 BA, '71 MS Shippensburg State; Probation & Parole Spec.; Commonwealth of Penn., 3101 N. Front St., Harrisburg, PA, 717/783-1072; r. Box, 3086 RD 3, Etters, PA 17319, 717/938-1566.
- MAURAY, Daniel K.; '77 BS; Mgr. Trainee; Grandway, Div. of Grand Union Co.; r. 1310 Poplar St., Kulpmont, PA 17834, 717/373-5527.
- MAURAY, Randy L.; '70 BS; Dir., Customer Relations; Cardwell Indus.; r. 445 W. Second, Mt. Carmel, PA 17851, 717/339-4925.
- MAURER, Allen D.; '72 BSEd; Free-lance Writer; r. 7607 Zermatt Ln., Pineville, NC 28134, 704/542-0719.
- MAURER, Carol Nearing; '57; r. 809 E Evergreen Rd, Lebanon, PA 17042.
- MAURER, Clifford R.; '66 BSEd, ME Penn. State; Sr. Systems Analyst; Buckeye Pipe Line Co., Box 368, Emmaus, PA; r. 17 E. Swamp Rd., Quakertown, PA 18951, 215/536-0674.
- MAURER, Debraann; '76; r. RD 1, Box 208S, Shamokin, PA 17872.
- MAURER, Diane R. Mushrush (Clifford R.); '66 BSEd; Speech, Lang. Clinician; Montgomery Cnty. IU 23, 1605-B W. Main St., Norristown, PA 19401; r. 17 E. Swamp Rd., Quakertown, PA 18951, 215/536-0674.
- MAURER, Edna B. Herb (Clifford W.); '67 BS; Retired Tchr.; r. Box 122A, RD 1, Klingerstown, PA 17941, 717/425-3487.
- MAURER, Edwina H. Holloway; '72; r. 821 E Front Street, Berwick, PA 18603.
- MAURER, Jacqueline N. '72 (See Schreuren).
- MAURER, Jeffrey L.; '72 BA; r. 821 E. Front St., Apt. 2A, Berwick, PA 18603, 717/759-8757.
- MAURER, Larry M.; '70 BS; Home and Sch. Advisor; New Castle Cnty. Sch. Dist., Green St., Claymont, DE 19703, 302/798-1474; r. 9 Seminole Ave., Claymont, DE 19703, 302/792-1015.
- MAURER, Lee R.; '72 BA; Sales; Ronconi Equip. Co.; r. 156 S. Main St., Perkasie, PA 18944, 215/257-5787.
- MAURER, Lynda M. Bogart; '55; r. 19 Hunterdon Blvd, Murray Hill, NJ 07971.
- MAURER, Mildred H. Anderson (Emerson); '21; Retired Tchr.; r. 132 Carey Ave., Wilkes-Barre, PA 18702, 717/822-3075.
- MAURER, Robert M.; '57; r. 809 E Evergreen Rd, Lebanon, PA 17042.
- MAURER, Sharon K.; '74; r. 837 Hearst Ave., Berkeley, CA 94710.
- MAURER, Sandra L. Pinkerton; '70; r. Claymont, DE 19703.
- MAURER, Susan '74 (See Grace).
- MAURER, Virginia C. Potter (Allan D.); '71 BS; Jr. Sportswear Buyer; J.B. Ivey & Co., N. Tryon St., Charlotte, NC 28230, 704/372-3511; r. 7607 Zermatt Ln., Pineville, NC 28134, 704/542-0719.
- MAURER, William L.; '61 BSEd; Dist. Supv. of Purchasing; New Castle Cnty. Bd. of Educ., 83 E. Main St., Newark, DE 19711, 302/731-2277; r. 411 Blackstone Rd., Newark, DE 19713, 302/737-1522.
- MAURIELLO, Rita V. Botteon (Carmen); '61 BS, '64 MEd Penn. State; Reading Supv.; JFK Elem. Sch., Penn Ave., Exeter, PA 18643, 717/655-2146; r. 9 Schooley Ave., Exeter, PA 18643, 717/655-0211.
- MAUST, Agnes G. '17 (See Dieffenbacher).
- MAUST, Elsie '21 (See Kelly).
- MAUSTELLER, Grayce '20 (See Newhart).
- MAUSTELLER, Linda '67 (See Price).
- MAXIMOWICZ, Deborah Marie '74 (See Malia).
- MAXWELL, Agnes '15 (See Mensinger).
- MAY, Carol L. Wagner (John S., Jr.); '74 BSEd; Tchr.; Northwest Area Sch. Dist., RD 2, Shickshinny, PA 18655, 717/864-3461; r. 18 Susquehanna Ave., Shickshinny, PA 18655, 717/542-7414.
- MAY, Carvel K.; '73 BS; Owner; Carvel's Riverview Hotel and Restaurant, 1 Mill St., Danville, PA 17821, 717/275-4301; r. Danville, PA 17821.
- MAY, Deborah A.; '74 BSEd; Tchr.; Mt. Carmel Elem. Sch., Fourth & Vine Sts., Mt. Carmel, PA 17851, 717/339-3737; r. 326 Locust Ave., Centralia, PA 17927, 717/339-2550.
- MAY, Elizabeth; '71 MED; r. 130 Terrace St, Carbondale, PA 18407.
- MAY, Gladys A. Carter (Walter C.); '63 BS; Retired; r. 332 E. Beech St., Hazleton, PA 18201, 717/454-0232.
- MAY, John A.; '76 BS; Revenue Auditor; Penn. Dept. of Revenue, 528 N. New St., Bethlehem, PA 18018, 215/866-1914; r. Kutztown Borden Apts., A1, Kutztown, PA 19530, 215/683-7440.
- MAY, Kathleen A.; '69 BSEd; Business Educ. Tchr.; Manhe Twp. HS, Box 5134, Lancaster, PA 17601, 717/569-8231; r. 144 N. Market St., Mount Joy, PA 17552, 717/653-4332.
- MAY, Marilyn Marie Polifka (John); '75 BS, '76 MEd; Speech Pathologist; Reading Rehab. Hosp., Box 250, Rt. 1, Reading, PA 19607, 717/777-7615; r. Kutztown Gardens Apts., A-1, Kutztown, PA 19530, 215/683-7440.
- MAY, Richard Edward; '77; r. 326 Locust Ave., Centralia, PA 17927.
- MAY, Rita J.; '71 BS; Tchr.; Allentown Sch. Dist., 17th & Turner Sts., Allentown, PA 18105, 215/820-2223; r. Apt. K-9 Jordan Dr., Whitehall, PA 18052, 215/437-2617.
- MAY, Shirley '59 (See Ulshofer).
- MAY, Virginia Todd Holeman (Scott B.); '75 BSEd, '79 MA Wheaton; Grad. Student; Wheaton Coll.; r. 705 N. Main St., Scranton, PA 18504, 312/682-6157.
- MAYAN, Ann Marie '76 (See Stephens).
- MAYAN, Coletta '29 (See Kelly).
- MAYAN, IHM. Helen '39 (See Laurentia).
- MAYAN, Jeanne Shipe; '68 BS, '71 MEd; r. 614 Mill St., Catawissa, PA 17820, 717/356-7989.
- MAYAN, Kathleen S. '72 (See Karchner).
- MAYAN, Richard N.; '64; r. Rd 2 Box 492 Willson Ave, Sewell, NJ 08080.
- MAYER, A. David; '36 BS, '55 MS Bucknell; Prof. Emeritus; Montgomery Cnty. Comm. Coll.; r. 12 Morningside Dr., Lansdale, PA 19446, 215/855-7769.
- MAYER, Jon D.; '65; r. 1182 Kingsley Rd, Camp Hill, PA 17011.
- MAYER, Larry Allen; '75; r. Rds 1 Box 26, Emporium, PA 15834.
- MAYER, Marie '66 (See Donlon).
- MAYER, Richard R.; '77 BS; r. 213A Reveille Rd., Austin, TX 78746, 512/327-5275.

- MAYERESKY**, Earl Michael; '76; r. 665 1/2 Old Berwick Rd., Bloomsburg, PA 17815.
- MAYERNICK**, Sadie L. Zapp; '27; Retired; r. 824 Guenther Ave., Yeaton, PA 19050, 215/622-2732.
- MAYERS**, David S.; '73 BS; Sales; Kaplan's Furniture Warehouse Showroom, Mundy St., Wilkes-Barre, PA 18702, 717/823-6674; r. 456 W. Academy St., Wilkes-Barre, PA 18702, 717/829-3574.
- MAYERS**, Terri J. Kauffer (David S.); '74 BS; Tchr., Homemaker; r. 456 W. Academy St., Wilkes-Barre, PA 18702, 717/829-3574.
- MAYHEW**, Elaine E. Kistler (Allison J.); '64 BEED, '67 MED shippensburg State; Homemaker; r. RD 1, Dillburg, PA 17019, 717/432-4439.
- MAYLATH**, Mary Ann M. Bodulus (Michael); '63 BS; Homemaker; r. 725 Rosewood Dr., Douglassville, PA 19518, 215/385-6753.
- MAYLOCK**, Lawrence; '58; r. 395 E. Poplar St., West Nanticoke, PA 18634.
- MAYNARD**, Louis Dodson; '23 Dipl., '36 BS Columbia; Retired Tchr.; r. 1621 Wyoming Ave., Forty Fort, PA 18704, 717/288-8705.
- MAYNARD**, Sylvia Conway; '38 BSED; Retired, Binghamton City Sch. Dist.; r. 39 Allendale Rd., Binghamton, NY 13903, 607/723-3268.
- MAYNOR**, Yvonne L. Curry (Richard F.); '67 BS, '75 MED; Itinerant Tchr.; Philadelphia Bd. of Educ., Seventh and Somerset Sts., Philadelphia, PA 19133, 215/226-5757; r. 5820 Malvern Ave., Philadelphia, PA 19131, 215/477-8287.
- MAYO**, Lois E.; '76 BS; Med. Technologist; Berwick Hosp.; r. 110 Chestnut St., Berwick, PA 18603, 717/752-2759.
- MAYS**, Dolores '64 (See Khalkhali).
- MAYS**, Joann H. '63 (See Zogby).
- MAZA**, Norman; '40; r. Box 156, Harford, PA 18823.
- MAZA**, Robert J.; '51 BSED; Spec. Educ. Tchr.; William Allen HS, Allentown, PA 18104; r. 3210 Lord Byron, Bethlehem, PA 18017, 215/866-0822.
- MAZAK**, Cheryl Susan; '78; r. 1531 Thackery Street, Scranton, PA 18504.
- MAZAK**, Mark C.; '73 BSED, '79 MS Scranton; Elem. Tchr.; Mid Valley Sch. Dist., Olyphant, PA; r. 412 Erie St., Troop, PA 18512, 717/383-1828.
- MAZUKEWICZ**, Josephine M.; '28; r. 125 Oak St., Sugar Notch, PA 18706.
- MAZUR**, Frank J., Jr.; '73; r. 519 Dundaff St., Dickson City, PA 18519.
- MAZUR**, Stephen T.; '75 BS; Self Employed; Mazur Funeral Home, 717/489-6941; r. 519 Dundaff St., Dickson City, PA 18519, 717/383-2253.
- MAZZA**, Carol Ann; '61; r. 91 Shady Dr, Indiana, PA 15701.
- MAZZA**, Nicholas E.; '77 BS; Part Mgr., Asst. Svc. Mgr.; Tioga Indust., Clidco Dr., Carbondale, PA; r. 60 Green St., Carbondale, PA 18407, 717/282-0424.
- MAZZARELLA**, Guy A.; '76 BA; r. 125 Sand St., Dunmore, PA 18512, 717/347-6936.
- MAZZITTI**, Lt. Gloria '52 (See Ermish).
- MCAFEE**, Brenda Jean; '78; r. 263 North Easton Road, Glenside, PA 19038.
- MCAFEE**, Donald E.; '57 BSED, '63 Med Penn. State; Asst. Supt.; Blue Mountain Sch. Dist., Orwigsburg, PA 17961, 717/366-0515; r. RD 4, Box 4515, Pottsville, PA 17901, 717/385-1569.
- MCAFEE**, Janet I. Geary (Terry K.); '61 BS; Homemaker; r. RD 5, Danville, PA 17821, 717/672-2325.
- MCALLA**, Marjorie '34 (See Lee).
- MCALLY**, Ruth Gardner (Harold H.); '29 Dipl., '62 BS Nevada, '64 MA Nevada; Retired Elem. Tchr.; r. Box 85, Sparks, NV 89431, 702/673-2398.
- MCALLISTER**, Marcinda L. '71 (See Aubert).
- MCALLISTER**, Maren J. '74 (See Harris).
- MCALOOSE**, Cheryl A. '71 (See Himmelberger).
- MCALOOSE**, Frank J.; '42; r. Maple Heights, Tower City, PA 17980.
- MCALOOSE**, Robert L.; '62 BSED, '65 Med East Stroudsburg State; Pres.; Self Employed, 14 W. Broad St., Tamawqua, PA 18252, 717/668-5755; r. 1026 E. Broad St., Hazleton, PA 18201, 717/455-7788.
- MCALOOSE**, William M.; '52 BS, '59 Med Temple; Asst. Principal; Central Bucks HS East, Buckingham, PA 18912, 215/794-7481; r. 21 Chestnut Dr., Doylestown, PA 18901, 215/348-8611.
- MCANDREW**, David F.; '76 BS, '79 MED; Tchr.; Tamaqua HS, Tamaqua, PA; r. 220 W. High St., Coaldale, PA 18218, 717/645-3327.
- MCANDREW**, Maureen P. '70 (See Steixner).
- MCANDREW**, Patricia Ann; '78; r. 2008 Greenridge Street, Dunmore, PA 18512.
- MCANDREW**, Thomas J.; '50 BSED, '55 MA New York; Guidance Couns.; Great Neck North Jr. HS, 77 Polo Rd., Great Neck, NY 11020, 516/482-8650; r. 25 Spoke Ln., Levittown, NY 11756, 516/731-9280.
- MCANDREWS**, Helen D.; '70, '73 MED; r. 11 1/2 Borthwick Ave, Delmar, NY 12054.
- MCANDREWS**, Kathryn; '25; r. 519 Leedom St., Jenkintown, PA 19046.
- MCANDREWS**, Mary E. '29 (See Joyce).
- MCANNANEY**, John; '70 BS; Asst. Mgr.; Lumberyard of Harrisburg, Harrisburg, PA 17060; r. 4 Springarden Dr., Middletown, PA 17057, 717/939-4424.
- MCANNANEY**, Robert L.; '77 BSED; Unit Desk Clerk; Geisinger Med. Ctr., Academy Ave., Danville, PA 17821, 717/275-6282; r. 420 Scenic Ave., Wonderview, Bloomsburg, PA 17815, 717/672-9264.
- MCANNANEY**, Sandra J. '64 (See Wirth).
- MCANNANEY**, Valerie H. Bernosky (Robert L.); '77 BA; Unit Desk Clerk; Geisinger Med. Ctr., Academy Ave., Danville, PA 17821, 717/275-6282; r. 420 Scenic Ave., Wonderview, Bloomsburg, PA 17815, 717/672-9264.
- MCARDLE**, Shannon J.; '77 BS; Elem. Tchr.; St. James Sch., 105 Sixth St. N., Hopewell, VA 23860, 804/458-5734; r. 1454-A Clarkson Rd., Richmond, VA 23224, 804/233-8495.
- MCARDLE**, Susan B.; '78; r. 150 W. Spencer St., Philadelphia, PA 19120.
- MCAULIFFE**, Gail E. Thompson (Thomas J.); '71 BS; Homemaker; HS Math Tchr.; Scranton Sch. Dist.; r. 733 N. Sumner Ave., Scranton, PA 18504, 717/961-2255.
- MCAULIFFE**, John E.; '62 BS, '68 MS Scranton; Maths. Tchr.; West Jr. HS, Fellows St. & Parrott Ave., Scranton, PA 18504, 717/346-5745; r. 638 N. Rebecca Ave., Scranton, PA 18504, 717/347-7541.
- MCAULIFFE**, Thomas J.; '69 BS, '75 MED Scranton; HS Math Tchr.; Scranton Sch. Dist.; r. 733 N. Sumner Ave., Scranton, PA 18504, 717/961-2255.
- MCBRIDE**, Charles; '60; r. Box 42, Conchester Hwy., Concordville, PA 19331.
- MCBRIDE**, Charlotte E. Toumey (Gerald P.); '69 BS, '76 MA Rider; Business Tchr.; Archbishop Wood HS for Girls, 655 York Rd., Warminster, PA 18974, 215/672-5050; r. 1937 Adams Ave., Abington, PA 19001, 215/885-5123.
- MCBRIDE**, Edna K. Keller (Ray P.); '40 BSED; Former Tchr.; r. 1201 Fowler Ave., Berwick, PA 18603, 717/752-7269.
- MCBRIDE**, Eugene A.; '45; r. 623 Catherine St., Bloomsburg, PA 17815.
- MCBRIDE**, Gerald P.; '67 BA; Sales Rep.; Whitmarsh Memorial Pk., 1169 Linekin Pike, Amble, PA 19002, 215/646-1294; r. 1937 Adams Ave., Abington, PA 19001, 215/885-5123.
- MCBRIDE**, Lt. James M.; '70; r. 1508 Holiday Pl., Bossier City, LA 71112.
- MCBRIDE**, Ray P., Jr.; '39 BSED; Retired; r. 1201 Fowler Ave., Berwick, PA 18603, 717/752-7269.
- MCBRIDE**, Sandra '58 (See Myers).
- MCBRIDE**, Thomas J.; '57; r. Box 42, Coucheski Hgwy, Concordville, PA 19331.
- MCBRYAN**, Deborah Biddle; '74; r. RD 2, Danville, PA 17821.
- MCCABE**, Betty Ann '74 (See Crandall).
- MCCABE**, James P.; '72 BS, '78 MED Temple; Tchr.; Magnet Sch.; r. 302 Gilham St., Philadelphia, PA 19111, 215/722-1542.
- MCCABE**, Kathleen M. Stoner (James P.); '73 BS; Tchr.; r. 302 Gilham St., Philadelphia, PA 19111, 215/722-1542.
- MCCABE**, Martin Ellsworth; '73 BS, '79 MS; Tchr.; East Locoming Sch. Dist.; r. RD 1, Hughesville, PA 17737, 717/584-4918.
- MCCADDEN**, Mayetta Mulligan; '08; r. e/o E M Fischer 44 Crown 1d, Scranton, PA 18505.
- MCCAFFERY**, Richard Leroy '75 (See Wasson).
- MCCAFFREY**, Pauline A. Egizi; '47 BS; Tchr.; r. 4418 Maple Ln., Oak Hill Farms, Allison Park, PA 15104, 412/486-2811.
- MCCAFFREY**, Robert W.; '51 BS; Dir., Ofc. of Tech. Prof. People; United Steel Workers, 5 Gateway Ctr., Pittsburgh, PA 15222; r. 4418 Maple Ln., Oak Hill Farms, Allison Park, PA 15101, 412/486-2811.
- MCCALL**, Jane A. '67 (See Sheaffer).
- MCCANN**, Arthur H.; '73; r. 1011 E. Center St., Mahanoy City, PA 17948.
- MCCANN**, Fred J.; '72; r. Main St., Mahanoy Plane, PA 17949.
- MCCANN**, William F., Jr.; '60 BA, '65 MS Temple; Tchr.; Hazleton HS; r. 540 N. Laurel St., Hazleton, PA 18201, 717/455-5012.

- MCCANNA, Rosemary Jane '73 (See Mullock).
- MCCARR, Bernice E.; '49; r. Benjamin Ave., Conyngham, PA 18219.
- MCCARROLL, Eleanor E. Benscoter (Wilson S.); '33; Retired Tchr.; Northwest Area Sch. Dist.; r. RD 1, Hunlock Creek, PA 18621, 717/256-3384.
- MCCARTHY, Ann Coleen; '75; r. 42 S. Market St., Mt. Carmel, PA 17851.
- MCCARTHY, Ellen M.; '73; r. 22 Lexington Ct Uta, Red Bank, NJ 07701.
- MCCARTHY, Helen Mary '17 (See O'Toole).
- MCCARTHY, Irene C. Zielinski (James R.); '57 BS; Homemaker; r. 37 Leigh Dr., Lakewood, NJ 08701, 201/363-0671.
- MCCARTHY, James R.; '60 BS, '71 MA Trenton State; Sci. Supv.; Jackson Mem. HS, Couentry Rd., Jackson, NJ 08527, 201/928-1400; r. 37 Leigh Dr., Lakewood, NJ 08701, 201/363-0671.
- MCCARTHY, John Edward; '77 BS; Production Coord.; Westinghouse, Inc., Beaver Falls, PA; r. 730 Sixth Ave., Beaver Falls, PA 15010, 412/847-0181.
- MCCARTHY, Marie; '25; r. Mt. Carmel HS, Mt. Carmel, PA 17851.
- MCCARTHY, Mary Teresa; '75 BS; Asst. Comptroller; Niagara Univ., Niagara Falls, NY 14109, 716/285-1212; r. 566 S. Transit St., Apt. 4, Lockport, NY 14094, 716/433-4555.
- MCCARTHY, Patrice Ann; '74 BSEd, '78 MSED Hofstra; Learning Resources Tchr.; Human Resources Sch., Searington Rd., Albertson, NY 11507, 516/747-5400; r. 26 Central Dr., Manhasset, NY 11030, 516/627-8620.
- MCCARTNEY, Ann Marie '75 (See Goodwin).
- MCCARTY, Barbara R.; '73 BA; Program Spec.; Central Susquehanna IU 16, Lewisburg, PA, 717/784-8024; r. RD 5, Bloomsburg, PA 17815, 717/784-0338.
- MCCARTY, Celia Dawn; '78; r. Rd 1 Box 190, Forksville, PA 18616.
- MCCARTY, David D.; '77 BSEd; Tchr.; Selingsgrove HS, Selingsgrove, PA 17870; r. RD 3, Box 247, Selingsgrove, PA 17870, 717/374-5305.
- MCCARTY, Emma B.; '76 BS; Quality Control Clerk; Blue Cross of Ne Penn., 70 N. Main St., Wilkes-Barre, PA 18702, 717/829-6031; r. 149 Waller St., Wilkes-Barre, PA 18702, 717/823-4005.
- MCCARTY, Gene Levere; '75 BS; Acct.; Dorsey's Trailers, Inc., Hummels Wharf, PA 17831; r. RD 1, Box 2928, Hughesville, PA 17737, 717/584-4657.
- MCCARTY, Mary; '02; r. Allenwood, PA 17810.
- MCCAULEY, Jacqueline M.; '55; r. 1248 W. Coal St., Shenandoah, PA 17976.
- MCCAULEY, John Adam; '77; r. Box 164, Ulster, PA 18850.
- MCCAULVEY, Jevita C.; '54; r. 1248 W. Coal St., Shenandoah, PA 17976.
- MCCERN, Margaret C.; '40; r. RD 2, Benton, PA 17814.
- MCCLAFFERTY, Eugene M.; '69 BS; Sci. Tchr.; Bristol Twp. Sch. Dist., Wister Rd., Fairless Hill, PA 19030, 215/945-4940; r. 59 Cameo Rd., Levittown, PA 19057, 215/547-3836.
- MCCLAFFERTY, Virginia J. Shaw (Eugene J.); '69 BS; Tchr.; Bristol Twp. Sch. Dist.; r. 59 Cameo Rd., Levittown, PA 19057, 215/547-3836.
- MCCLAIN, Gene Betty Landau (Robert H.); '67 BS; Dir., Nurses; Shamokin Area Middle Sch., Shamokin, PA 17872, 717/648-5752; r. 1626 Walnut St., Shamokin, PA 17872, 717/648-6195.
- MCCLAUCHY, Calanthe R. Doerr (Michael J.); '77 BS, '78 MS; Speech Clinician; Capital Area IU, 29 N. Ninth St., Lemoine, PA 17110; r. 3032 Guineveres Dr., Harrisburg, PA 17110, 717/652-9141.
- MCCLEAF, Connie M.; '74 BS; Elem. Tchr.; Annunciation Sch., 316 North St., McSherrystown, PA 17344, 717/637-3135; r. 312 Potomac Ave., Hanover, PA 17331, 717/637-5529.
- MCCLEARY, Stella M. Herman (William A.); '40 BS, '64 MA Kent State; Retired Asst. Prof.; Univ. of Akron; r. 565 Pine Dr. Box 24, Jackson, WY 83001, 307/733-2733.
- MCCLELLAN, Jerry L.; '73 BS; CPA, Sr. Acct.; George F. Amerman, CPA, 12 N. Ferry St., Sunbury, PA 17801, 717/286-7165; r. 216 W. Market St., Middleburg, PA 17842, 717/837-0553.
- MCCLELLAN, Richard E.; '68 BS, '70 MED, '74 MBA Bucknell; Asst. Prof. of Acct.; Bloomsburg State Coll., Bloomsburg, PA 17815; r. RD 2, Middleburg, PA 17842.
- MCCLELLAN, Steven A.; '74 BA; Programmer; Gen. Refractories, Balla Cynwyd, PA; r. 8B1 English Village, North Wales, PA 19454, 215/542-8976.
- MCCLIESH, William J.; '77 BS; Asst. Mgr.; Barett Shoes, Plymouth Meeting Mall, Plymouth Meeting, PA 19462, 215/828-1517; r. 23 Meade Rd., Ambler, PA 19002, 215/643-3252.
- MCCLINTOCK, Brenda Walton; '74 BS, '75 MS; Speech Therapist; Central Susquehanna Intermediate Unit 16, Box 54, Lewisburg, PA, 717/524-4431; r. 248 W Third St., Mifflinville, PA 18631, 717/759-3198.
- MCCLINTOCK, Donald R.; '53 BSEd, '58 MA 2 Lehigh; Principal; Doyle Elem. Sch., 260 N. West St., Doylestown, PA 18901, 215/345-1331; r. 387 Lincoln Ave., Doylestown, PA 18901, 215/345-0341.
- MCCLINTOCK, Douglas F.; '73 BS; Project Coord.; Columbia Cnty. Redevelopment Auth.; r. 1122 Walnut St., Berwick, PA 18603, 717/485-5131.
- MCCLINTOCK, Edna L.; '72; r. 600 E. 4 1/2 St., Berwick, PA 18603.
- MCCLINTOCK, Eleanor A. '49 (See Maitetta).
- MCCLINTOCK, Ned D.; '56 BSEd, '61 MEd Bucknell; Principal; East Lycoming Sch. Dist.; r. 120 Randy Dr., Hughesville, PA 17737, 717/584-3083.
- MCCLINTOCK, Susan E. Hess (Jerry); '75 BS; Homemaker; r. 214 East 14th St., Berwick, PA 18603, 717/759-2982.
- MCCLOSKEY, Isaiah; '57 BSEd, '65 MS Western Md.; Tchr., Guidance Dir.; Columbia-Bound Sch. Systems, Bloomsburg, PA; r. Box 6461, Bloomsburg, PA 17815, 717/784-3949.
- MCCLOSKEY, Mark Thomas; '77; r. 145 Mt. View rd., Hunlock Creek, PA 18621.
- MCCLOSKEY, Robert; '64; r. 250 Church St, Millersburg, PA 17061.
- MCCLOSKEY, Ruth Ann '73 (See Fedorchak).
- MCCLOSKEY, Sally Ann Derr (Isaiah); '74 BSEd; Tchr., Nursing Educ.; Columbia, Montour Area Sch. Dist., Bloomsburg, PA; r. Box 6461, Bloomsburg, PA 17815, 717/784-3949.
- MCCLOSKEY, Timothy J.; '73 BS, '79 DO Philadelphia Coll.; r. 517 E. Fifth St., Bloomsburg, PA 17815, 717/784-7056.
- MCCLOSKEY, Walter A.; '44 BSEd, '50 MS Bucknell; Tchr.; Danville Area Sch. Dist., Danville, PA 17821, 717/275-0599; r. RD 5 Box 533, Danville, PA 17821, 717/275-1922.
- MCCLOSKEY, Barbara E. Stancliffe (Robert C.); '72 BS, '79 MEd West. Maryland; Elem. Tchr.; Montgomery Cnty., Rockville, MD 20854, 301/340-9119; r. 4615 Brookeville Rd., Brookeville, MD 20729, 301/977-2489.
- MCCLOSKEY, Robert C.; '72 BS; Loan Ofcr.; World Bank, 1818 H St., NW, Washington, DC; r. 4615 Brookeville Rd., Brookeville, MD 20729, 301/977-2489.
- MCCLOUGHAN, Carol '45 (See Hilkert).
- MCCLOUGHAN, Mildred Adams (Earl J.); '27, '29 Dipl.; r. RD 5, Danville, PA 17821, 717/275-2889.
- MCCLOUNE, Patricia Noble (Randal P.); '73 BSEd; Tchr.; Seven Sorrows Sch., Race & Conewago Sts., Middletown, PA 17057, 717/944-5371; r. 3213 Sunnyside Ave., Harrisburg, PA 17109, 717/652-2599.
- MCCLOURE, Audrey M.; '66; r. 347 Washington St., Berwick, PA 18603.
- MCCLOURE, Cynthia A. Pagana (Hal G.); '74 BSEd, '77 MED Shippensburg State; Tchr.; Carlisle Area Sch. Dist., 623 W. Penn St., Carlisle, PA 17013, 717/243-5353; r. 141 Wilson St., Carlisle, PA 17013, 717/243-0866.
- MCCLOURE, Dora I.; '15 BA, '43 BA George Washington; Retired Tchr.; r. 6817 Newman Rd., Clifton, VA 22024, 703/830-3167.
- MCCLOURE, Hal G.; '74 BSEd; CPA; Controller; Motor Truck Equip. Co., 209 Senate Ave., Capitol Center, Camp Hill, PA 17011, 717/763-8200; r. 141 Wilson St., Carlisle, PA 17013, 717/243-0866.
- MCCLOURE, Jean C. Harlan; '75 BA; Tchr.; Maud Abrams Primary Sch., Box 55A, Townbank Rd., Cape May, NJ; r. 9830 Sunset Dr., Stone Harbor, NJ 08247, 609/368-5222.
- MCCLOURE, Joanna Hertweck (Dennis D.); '70 BA; Homemaker; r. 151 North 62nd St., Harrisburg, PA 17111, 717/564-5572.
- MCCLOURE, Leda G.; '67; r. RR 1, Box 14, Catawissa, PA 17820.
- MCCLOURE, Nancy Scott (Harry L.); BS; Tchr.; Berwick Area Schs.; r. RD 2, Benton, PA 17814, 717/925-2837.
- MCCCLUSKEY, Thomas; '73 BA; Tchr.; Hazleton HS; r. 616 N. Vine St., Hazleton, PA 18201, 717/454-2593.
- MCCOLLUM, David M.; '77 BSEd; Sci. and Math Tchr.; Asst. Coach; Bermudian Springs Middle Sch., York Springs, PA 17372, 717/528-4113; r. RD 5, Cavalry Heights, Gettysburg, PA 17325.
- MCCOLLUM, David R.; '77 BS; Systems Analyst; Sperry Univac, National Accts., RCA Branch, Box 500, Blue Bell, PA 19422, 609/338-5040; r. Apt. 1501 Ryans Run East, Maple Shade, NJ 08052, 609/461-2656.
- MCCOLLUM, Dorothy '67 (See Strouse).
- MCCOLLUM, Dorothy E. '28 (See Tressler).
- MCCOLLUM, Edwin L.; '74 BS; Mgr.; Modern Way Mobile Homes; r. Box 60, Montandon, PA 17850, 717/523-3651.

- MCCOLLUM, Katherine '21 (See Gallagher).
- MCCONLOGUE, Gwen A.; '77 BS; Reading Tchr.; Tunkhannock Area Sch. Dist., Philadelphia Ave., Tunkhannock, PA 18657; r. 12 Carlisle St., Wilkes-Barre, PA 18702, 717/836-2714.
- MCCONNELL, Jean L. Essig (Paul J.); '77 BSEd; r. RD 4, Fox Hollow Rd., Bloomsburg, PA 17815, 717/784-9234.
- MCCONNELL, Mary F.; '74 BS; Advertising Asst.; Robert E. Rexroad, Const., Ste. 800 United Penn Bank Bldg., Wilkes-Barre, PA 18701, 717/823-8888; r. 334 Horton St., Wilkes-Barre, PA 18702, 717/826-0081.
- MCCONNELL, Paul Jeffrey; '77; r. 322 Ellis Ln., West Chester, PA 19380.
- MCCOOL, James F.; '71; r. 346 Ridge Ave., Kingston, PA 18704.
- MCCORD, Beverly A. '75 (See Houtz).
- MCCORD, Dawn F.; '47; r. Privateer Yacht Club, Privateer Rd., Hixson, TN 37343.
- MCCORD, Mary M.; '65 BS, '68 MED Bucknell; Elem. Tchr.; Shamokin Sch. Dist., 2000 State St., Shamokin, PA 17872; r. 22 W. Lincoln St., Shamokin, PA 17872, 717/648-4537.
- MCCORD, Stephen F.; '68 BS; Tchr., Math; Shamokin Sch. Dist., 2000 State St., Shamokin, PA 17872; r. Box 102, Paxinos, PA 17860, 717/648-4719.
- MCCORKILL, John W.; '64; r. 213 S Carolina Ave., Pasadena, MD 21122.
- MCCORKILL, Judith E. Showers (John W.); '65 BS, '71 MED Loyola, Baltimore; Reading Resource Tchr.; Bodkin Elem. Sch., Ventnor Rd., Pasadena, MD 21122, 301/437-0464; r. 213 South Carolina Ave., Pasadena, MD 21122, 301/437-0528.
- MCCORKLE, Linda A.; '74 BSEd; Tchr.; The Awty Sch., 3022 Mid Ln., Houston, TX 77027, 713/961-4800; r. 5048A Navarro, Houston, TX 77056, 713/960-0217.
- MCCORMAC, Helen F.; '30; r. Archbold, PA 18403.
- MCCORMACK, Grace T. '32 (See Fanning).
- MCCORMACK, Ruth E. '32 (See Blume).
- MCCORMACK, Sandra Bundle; '63 BS; Asst. Supv.; Allentown Sacred Hosp. Ctr., 1200 S. Cedar Blvd., Allentown, PA 18105, 215/821-3038; r. 48 Fairway Ln., Wesco, PA 18106, 215/394-0212.
- MCCORMICK, Edward K.; '65 BSEd, '67 MED Pittsburgh; Dir. of Fin. Aid; Susquehanna Univ., University Ave., Selinsgrove, PA 17870, 717/374-0101; r. RR 1, Box 439, Port Trevorton, PA 17864, 717/374-4607.
- MCCORMICK, Elizabeth S.; '76 MED; r. Rd #1 Box 439, Port Trevorton, PA 17864.
- MCCORMICK, Ellen Patricia; '78; r. 1403 Walnut Street, Ashland, PA 17921.
- MCCORMICK, Gilbert M., Jr.; '59 BSEd, '65 MED Penn. State; Life Sci. Tchr.; Selinsgrove Area Sch. Dist., North 18th St., Selinsgrove, PA 17870; r. 405 Walnut St., Sunbury, PA 17801, 717/286-6895.
- MCCORMICK, Lynn M.; '75 BS; r. 266 Elm Ave., Hershey, PA 17033, 602/326-3916.
- MCCORMICK, Marcella A. '75 (See McHugh).
- MCCORMICK, Marjorie A. Milani (William); '67 BSEd, '76 MBA Fairleigh Dickinson; Admin.; McCormick Assoc. Inc., 68 Leonard St., Belmont, MA 02178, 617/484-6300; r. 284 Acton St., Carlisle, MA 01741, 617/369-8045.
- MCCORMICK, Robert J.; '74 BA; Actor, Singer; r. 1226 Center St., Ashland, PA 17921, 717/875-3325.
- MCCORMICK, Shirley I. '68 (See Anspach).
- MCCOURT, Douglas Michael; '78; r. 73 Providence, Doylestown, PA 18901.
- MCCOY, Ann E.; '76 BA; Ofc. Mgr.; Stroehmann Bros. Co., 339 Washington Blvd., Williamsport, PA 17701, 717/326-3311; r. 2269 Fink Ave., Williamsport, PA 17701, 717/523-5726.
- MCCOY, Carol A.; '71 BA, '78 Cert. Virginia Commonwealth; r. 2208 Monument Ave., Richmond, VA 23220, 804/359-4607.
- MCCOY, Carolyn E. Bennett (Thomas D.); '67 BS; Tchr.; r. 4570 Autumn Woods Way, Tallahassee, FL 32303, 904/386-4739.
- MCCOY, Dr. John J.; '63 BSEd, '69 PhD Cincinnati; Sec. Head, Chem. Research; Arco Chem., Div. of Atlantic Richfield, 500 J. Ridgeway Ave., Glenolden, PA 19036, 215/586-4700; r. 705 Pine Ridge Rd., Media, PA 19036, 155/566-2917.
- MCCOY, Kevin C.; '67; r. Box 154, Riverside, PA 17868.
- MCCOY, Margaret Anne; '77; r. 532 Brookhaven Rd., Apt. L-13, Brookhaven, PA 19015.
- MCCOY, Mary E.; '77 BS; Elem. Tchr.; St. Elizabeth Sch., 433 Pershing Blvd., Whitehall, PA 18052, 215/264-0143; r. barker Village Apts., 83 Carbon St., Whitehall, PA 18052, 215/437-3580.
- MCCOY, Sue M.; '21; r. 425 E. Diamond, Hazleton, PA 18201.
- MCCOY, Virginia R. '65 (See Shaffer).
- MCCRACKEN, Carol A. '65 (See Hontz).
- MCCRACKEN, Helen Klingerman (Ralph E.); '42 BSEd; Retired; r. 330 Washington St., Montoursville, PA 17754, 717/368-1229.
- MCCRACKEN, Jean E. '76 (See Herzog).
- MCCRACKEN, Ralph A.; '34 BSEd, '54 ME Bucknell; Tchr., of Visually Impaired; Central Columbia Middle Sch., Espy, PA 17815, 717/784-6103; r. 202 Gearhart St., Riverside, PA 17868, 717/275-2352.
- MCCREA, Barbara; '67; r. Box 1343, Lahaina, HI 96761.
- MCCREARY, Norma H.; '15; r. 110 S. Chestnut St., Summit Hill, PA 18250.
- MCCREARY, Patricia A. '71 (See Young).
- MCCREARY, Prudence Melissa; '75; r. 1420 Locust St. 22D Academy House, Philadelphia, PA 19102.
- MCCREARY, Sara Louise '52 (See Brown).
- MCCUDDEN, Mary Lou '76 (See Knauss).
- MCCUE, James F., Jr.; '72; r. 69 Mount Airy Road, Bernardsville, NJ 07924.
- MCCULLA, Elizabeth J. '43 (See Skurkay).
- MCCULLOCH, Alice A. Carter; '27; Retired Tchr.; r. 5 Tripp Manor, Forty Fort, PA 18704, 717/287-1558.
- MCCULLOUGH, Fern '65 (See Field).
- MCCULLOUGH, Jane '49 (See Johns).
- MCCULLOUGH, Joseph M.; '74 BS, '77 MED; Tchr., Varsity Basketball; Benton Area Sch. Dist., RD 2, Park St., Benton, PA 17814, 717/925-2651; r. RD 4, Bloomsburg, PA 17815, 717/784-7908.
- MCCULLOUGH, Mildred C. Crothamel; '27; r. 910 Harrison Ave., Scranton, PA 18510.
- MCCULLOUGH, Miriam K.; '25; r. 805 W. Diamond Ave., Hazleton, PA 18201.
- MCCURDY, Lynne E. '69 (See Morris).
- MCCUTCHEN, Betty J. '69 (See Heintzelman).
- MCCUTCHEN, Mary J. Fink; '36 BS; Elem. Tchr.; Hazleton Area Sch. Dist.; r. 249 Main St., Conyngham, PA 18219.
- MCCUTCHEN, Susan K. '71 (See Pimentel).
- MCCUTCHEON, George A.; '39 BS, '50 MS NYU; Dir., Placement; Luzerne Cnty. Comm. Coll., Prospect-Middle Rd., Nanticoke, PA 18634, 717/735-8300; r. 131 Overbrook Ave., Dallas, PA 18612, 717/675-2601.
- MCDANIELS, Denise Y. Young (John D.); '73 BS, '76 MED Kutztown State; Intermediate Guidance Couns.; Annville-Cleona Sch. Dist., 17003, S. White Oak St., Annville, PA 17033, 717/867-4662; r. 844 Cedar Crest Dr., Lebanon, PA 17042, 717/273-7593.
- MCDANIELS, Jo Ann; '69; r. 404 Pierina Dr., Pittsburgh, PA 15243.
- MCDANIELS, Paulette Jean; '76; r. RD 1, Box 178, Wilkes-Barre, PA 18702.
- MCDERMONTT, Eleanor M. Novick (Joseph V.); '55 BS; Elem. Tchr.; Oxford Valley Sch., Fairless Hills, PA 19030, 215/946-4747; r. 727 Auburn Rd., Fairless Hills, PA 19030, 215/946-1998.
- MCDERMOTT, David John; '71 BA; Gen. Mgr.; Triangle Lumber Co., Quakertown, PA; r. MR 1, Markley Rd., Pennsburg, PA 18073, 215/679-8940.
- MCDERMOTT, Linda C. LeClair (Robert V.); '74 BSEd; Tchr.; Fairborn City Schs., whittier Ave., Fairborn, OH 45324, 513/878-8668; r. 1771-E Arlin Pl., Fairborn, OH 45324.
- MCDERMOTT, Maryanne C. Natale (David); '71 BS; Homemak- er; r. Mr 7, Matkley Rd., Pennsburg, PA 18073, 215/679-8940.
- MCDERMOTT, Mercedes Deane; '34 BS, '40 MLS Drexel; Retired Sch. Librarian; r. 826 Providence Rd., Apt. 301, Primos, PA 19018, 215/622-7565.
- MCDERMOTT, Robert V.; '72 BS; Inventory Mgr.; Hanes Corp., Winston-Salem, NC 27106; r. 124 Regent St., Wilkes-Barre, PA 18702, 919/765-1647.
- MCDEVITT, Michael J.; '74 BS; Chem. Tchr.; Danville Area Sch. Dist., Northumberland St., Danville, PA, 717/275-4111; r. 831 Walnut St., Shamokin, PA 17872, 717/648-6984.
- MCDEVITT, Thomas A.; '57 BSEd; Tchr.; Williamsport Area Sch. Dist., 2990 W. Fourth, Williamsport, PA 17701, 717/323-8411; r. RD 4, Box 81, Montoursville, PA 17754.
- MCDONALD, Charles C.; '59; r. 509 Sylvan Dr., South Williamsport, PA 17707.
- MCDONALD, Gail D. Logan (James C.); '69 BS; Homemak- er; r. 9200 Verree Rd., Philadelphia, PA 19115, 215/698-7648.
- MCDONALD, Jacqueline L. Carter; '70; r. 117 Village Dr, Boyers- town, PA 19512.
- MCDONALD, James C.; '69 BA; Admin.; Father Judge HS, 3301 Solly Ave., Philadelphia, PA 19136, 215/338-9494; r. 9200 Verree Rd., Philadelphia, PA 19115, 215/698-7647.

- MCDONALD, Jerome J.; '73 BA; Supv., Business, Acct.; Derry Twp. Sch. Dist., Homestead Rd., Hershey, PA 17033, 717/534-2501; r. 8011 Jefferson, Hummelstown, PA 17036, 717/561-1228.
- MCDONALD, Joan '49 (See Broda).
- MCDONALD, Kim Elizabeth; '76; r. 302 Resty Court, Johnstown, PA 15905.
- MCDONALD, Marie B.; '76 MED; r. 337 E Muir Ave, Hazleton, PA 18201.
- MCDONALD, Marie C. Stutsavage (Thomas E.); '70 BSEd, '73 MED; Elem. Tchr.; Mt. Carmel Area Sch. Dist., Mt. Carmel, Pa., r. Springside, Box 53, Locust Gap, PA 17840, 717/339-5126.
- MCDONALD, Martin J.; '65 BS; Biol. Tchr.; Central HS, Seat Pleasant, MD 20027, 301/336-8200; r. 5974 Westchester Park Dr., College Park, MD 20740, 301/345-6843.
- MCDONALD, Melvin F.; '76 BSEd; Sci. Dept. Head; St. Francis of Assisi, Lyne & Oak Sts., Minersville, PA 17954; r. 313 Carbon St., Minersville, PA 17954, 717/544-5314.
- MCDONALD, Priscilla A. Young (Herbert C.); '19; Retired Tchr.; r. 3900 16th St. NW, Washington, DC 20011, 202/291-8482.
- MCDONALD, Ruth A.; '31; r. 1520 Delaware St., Dunmore, PA 18512.
- MCDONALD, Teresa Barrett (Robert E.); '65 BS, '70 MPA Penn. State; Dir., Fed. Programs & Institutional Research, Adjunct Prof. in Poli. Sci.; Wilkes Coll., Wilkes-Barre, PA 18703, 717/824-4651; r. 261 Church St., Apt 34, Kingston, PA 18704, 717/287-1811.
- MCDONALD, Walter Thomas; '78; r. 224 Garvin Boulevard, Sharon Hill, PA 19079.
- MCDONNELL, Alice M.; '21; r. 317 Richey Ave, W Collingswood, NJ 08107.
- MCDONNELL, Helen; '33; r. 324 Main St., Locust Gap, PA 17840.
- MCDONNELL, Hollace Jean; '72; r. 404 Bowman St., Dickson City, PA 18519.
- MCDONNELL, Marie C.; '25, '46 BS; Retired; r. 300 E. Parks St., Centralia, PA 17927, 717/875-3743.
- MCDONNELL, Thomas A.; '77 BSEd; World History Tchr.; Annaville-Cleona HS, Annaville, PA 17003, 717/867-4662; r. 15 West 11th, Bloomsburg, PA 17815, 717/784-7776.
- MCDONNELL, William J.; '72 BSEd, '75 MS; Business Dept. Head; Dunmore Sch. Dist., Quincy & Warren, Dunmore, PA 18512, 717/343-6043; r. 613 Shirley Ln., Dunmore, PA 18512, 717/344-4041.
- MCDONOUGH, Anne E. '70 (See Lawler).
- MCDUGALL, Elenora Shannon; '21; r. Box 373, Morrisburg, Ont., KOC JXO Canada.
- MC ELFRESH, Christine A.; '73; r. 3605 Tonopah Street, Seaford, NY 11783.
- MC ELHENNY, Karen A. Forgotch (John T.); '75 BS; Homemaker; r. 32 N. Lingle Ave., Hershey, PA 17033, 717/533-4819.
- MC ELHENNY, Mary Maher; '26; Retired; r. 824 Thackston Dr., Spartanburg, SC 29302, 803/579-4091.
- MC ELHOE, John; '56; r. Rd 1 Bx Ch 86, Reedsville, PA 17084.
- MC ELMOYLE, Robert W.; '71; r. 202 W. Ludlow St., Summit Hill, PA 18250.
- MC ELMOYLE, William E.; '70 BSEd; Business Mgr.; Jim Thorpe Area Sch. Dist., 1105 Center St., Jim Thorpe, PA 18229, 717/325-2221; r. 802 Center Ave., Jim Thorpe, PA 18229, 717/325-3509.
- MC ELRAY, Joan M. Fedyk (Douglas); '72 BS; Homemaker; r. 2 Dorothy Dr., Trenton, NJ 08610, 609/585-0191.
- MC ELWEE, Bettie G. McGeeman; '49 BS; Retired Tchr.; r. 302 Tasker St., Ridge Park, PA 19078, 215/534-0993.
- MC ELWEE, Catherine J. '74 (See Angerman).
- MC ELWEE, Emily '14 (See Jamison).
- MC ELWEE, John J., Jr.; '72 BS; CPA; Asst. Controller; Geisinger Med. Ctr., N. Academy Ave., Danville, PA 17821, 717/275-6228; r. RD 8, Box 300, Bloomsburg, PA 17815, 717/784-4410.
- MC ELWEE, Judianne; '78 MED; r. 217 East Buick St, Mt Carmel, PA 17851.
- MC ELWEE, Pamela '71 (See Talbot).
- MC ELWER, Ann M.; '72 BS; Head Home Visitor; Orleans Cnty. Headstart, 16 East Acad. St., St. Albion, NY 14411, 716/589-5683; r. 503 Park Ave., Medina, NY 14103, 716/798-1473.
- MC ENEANY, Sr. Collette; '29; r. 1110 N. Sixth St., Phoenix, AZ 85006.
- MC ENEANY, Joseph J.; '34; Retired Tchr.; r. Rt. 1, New Albany, PA 18333, 717/746-1127.
- MC ENEANY, Sr. Monique; '29; r. 186 Highland Ave, Somerville, MA 02143.
- MC EWEN, Kathleen B.; '78; r. 151 Church Street, Woodbridge, NJ 07095.
- MC FADDEN, Kathleen '70 (See Stimmel).
- MC FADDEN, Therese M.; '78; r. 1411 Sunnyhill Lane, Havertown, PA 19083.
- MC FADDEN, William I.; '76 BSEd; Grad. Student, Penn. State Univ.; Fin. Analyst; Penn. Public Utility Comm., Rates Research, N. Ofc. Bldg., Harrisburg, PA, 717/787-4886; r. RD 2, Windbriar Ln., Gettysburg, PA 17325, 717/334-5470.
- MC FALL, Barbara A. Seifert; '60 BSEd; Sec., Admin. Asst.; Convention & Visitors Bur., First Valley Bank Bldg., Bethlehem, PA 18018, 215/865-6330; r. 200 Highway Dr., Nazareth, PA 18064, 215/759-6255.
- MC FARRLAND, Mary C.; '69; r. 11 Rockwood Rd., Levittown, PA 19056.
- MC FEE, Mary Prebert (George); '25 Dipl.; Retired Tchr.; Home-maker; r. 115 West Avenue, Mt. Carmel, PA 17851, 717/339-3942.
- MC FEELEY, Jessie Florig (Patrick J.); '62 BS; Kndgtn. Tchr.; Beach Haven Elem. Sch., Beach Haven, NJ 08008; r. 112 West 20th St., North Beach Haven, NJ 08008, 609/492-5791.
- MC FEELEY, Natalie A. Marsilio (William D.); '57 BSEd; Business Tchr.; Gateway Regl. HS, Egg Harbor Rd., Woodbury Heights, NJ 08096, 609/848-8200; r. 16 Lenape Tr., Wenonah, NJ 08090, 609/468-4276.
- MC FEELEY, Patrick J.; '64 BS; Tchr., German; Toms River North Sch., Toms River, NJ 08753, 201/492-1493; r. 112 West 20th St., North Beach Haven, NJ 08008, 609/492-5791.
- MC FERRAN, Nancy M. '63 (See Rupert).
- MCGANN, Mary Ann; '75; r. 10 S Ecker St, Irvington, NY 10523.
- MCGARRY, Ann M.; '77 BS; Admin. Asst.; Connors & McWilly, 57 Street Rd., Southampton Prof. Bldg., Southampton, PA 18966, 215/322-8780; r. 496 E. Court St., Doylestown, PA 18901, 215/345-6865.
- MCGARRY, Carol A. Kushner (William R.); '73 BSEd, '79 mS Scranton; Sci. Dept. Head; Tchr. Bio.; Seton Catholic HS, 37 William St., Pittston, PA 18640, 717/654-4831; r. 46 Slocum St., Forty For, PA 18704, 717/288-9543.
- MCGARVEY, Mary Catherine Weisskopf (Edward J.); '74 BA; r. 6 Zummo Way, Norristown, PA 19401, 215/277-4219.
- MCGAVIN, Joseph P.; '74 BA; Svc. Host; Holiday Inn, Allentown, PA; r. 1045 Hazard Rd., Palmerton, PA 18071, 215/826-6573.
- MC GEE, Ann E. Collins (Thomas S., Jr.); '73 BS, '76 MED; Elem. Tchr.; St. Clair Area Sch. Dist., St. Clair, PA 17970, 717/429-1070; r. 125 South Mill St., St. Clair, PA 17970, 717/429-1426.
- MC GEE, Eugene C.; '69 BS, '71 MED, '75 BS Kutztown State; Art Tchr.; Mt. Carmel Elem. Sch., Fourth & Vine Sts., Mt. Carmel, PA 17851; r. 122 Greco Ln., Mt. Carmel Estates, Mt. Carmel, PA 17851, 717/339-5996.
- MC GEE, Lois A. '74 (See Stadtmiller).
- MC GEE, Mark W.; '78; r. 2047 Walnut Street, Allentown, PA 18104.
- MC GEE, Susan Diane; '75; r. 526 Maple St. Apt. C, Ramburg, PA 19526.
- MC GEEHAN, Elizabeth F.; '74 MED; r. 8 South Kennedy Dr, McAdoo, PA 18237.
- MC GEEHAN, Grace M.; '27; r. 549 W. Broad St., Hazleton, PA 18201.
- MC GEEHAN, Helen C. Rosser; '31; r. 240 E. Grove Ave., Clerks Summit, PA 18411, 717/586-0956.
- MC GEEHAN, Mary Patricia; '75; r. 4 Wheatfield Ln., Mountain Top, PA 18707.
- MC GEEHAN, Maureen A.; '77 BSEd; Title 1 Math Tchr.; Rice Elem. Sch., Nuangola, PA 18637; r. 4 Wheatfield Ln., Mountain Top, PA 18707, 717/474-5672.
- MC GEEHAN, Susan Elizabeth '75 (See Stiefel).
- MC GEEMAN, Bettie G. '49 (See McElwee).
- MC GEEVER, Diane D. '71 (See Neiper).
- MC GHEE, David M.; '74; r. PO Box 74, Duke Center, PA 16729.
- MC GHEE, Melissa D. Gratton (David M.); '75 BA, '76 MED; Tchr., of Hearing Impaired; Seneca Highlands Intermediate Unit 9, 119 Mechanic St., Smethport, PA 16749, 814/887-5512; r. Box 74, Duke Center, PA 16729, 814/465-9065.
- MCGILL, John K.; '74 BSEd; Tchr.; Camden Sch. Dist., Camden, NJ; r. 1104 N. York Rd., Willow Grove, PA 19090, 215/659-4765.
- MCGILL, Susan '73 (See Fluck).
- MCGINLEY, Ann M.; '73 BA; r. c/o C. McArone, Box 300, St. Thomas, 00801 Virgin Islands.
- MCGINLEY, Joseph A.; '70; r. 508 W. Park St., Centralia, PA 17927.
- MCGINLEY, Joseph Owen; '73 BA; Acct.; CETA, 433 S. Center, Pottsville, PA 17901, 717/628-5215; r. 235 Hoffman Blvd., Ashland, PA 17921, 717/875-0387.
- MCGINLEY, Ruth A. '68 (See Smith).

- MCGINNIS, Carolyn A. Pollard; '75; r. Box 232, Lockhart, TX 78664.
- MCGINNIS, Gerald J.; '78 MS; r. 945 Jessup Ave, Dunmore, PA 18512.
- MCGINNIS, JoAnn E.; '67 BSED; '71 MED Temple; Adult and Comm. Educ. Coord.; Marion Cent. Sch. Bd., 438 SW Third St., Ocala, FL 32670, 904/629-7545; r. Rt. 2, Box 73 AB, Oklawaha, FL 32679, 904/288-3407.
- MCGINNIS, Martha Ann; '78; r. 712 Church Street, Hawley, PA 18428.
- MCGINNIS, Mary '70 (See Evans).
- MCGINNIS, Michael J.; '76 BS; Tchr., Math.; Wallenpaupack Area HS, Hawley, PA 18428; r. 712 Church St., Hawley, PA 18428, 717/226-3230.
- MCGINNIS, Patricia L. Solversen (Robert J.); '74 BS; Tchr., Math.; Port Jervis HS, Rt. 209, Port Jervis, NY 12771; r. Box 192, Rowland, PA 18457.
- MCGINNIS, Robert J., Jr.; '73; r. 712 Church St., Hawley, PA 18428.
- MCGLADE, Filomena L. Crocorno (James C.); '59 BS, '68 MA Lehigh; Homemaker; r. 1828 Highland St., Allentown, PA 18104, 215/433-0548.
- MCGLYNN, John; '64 BS, '75 MS Johns Hopkins; Speech Therapist; Baltimore City Public Schs.; r. 3005 Guilford Ave., Baltimore, MD 21218, 301/889-5526.
- MCGOFF, Paula Galonski; '73; r. 335 E Lougher St, Carlisle, PA 17013.
- MCGOLDRICK, Elizabeth L. '34 (See Troy).
- MCGONIGLE, Helene T.; '42 BS; r. 113 N. Jardin St., Shenandoah, PA 17976, 717/462-0090.
- MCGOVERN, Eileen L. Falvey (John P.); '46 BSED; Sec. To Dir., Dev.; United Cerebral Palsy of New London Cnty., Box 265, Waterford, CT 06385, 203/442-5521; r. 91 Chesterfield Rd., East Lyme, CT 06333, 203/739-7239.
- MCGOVERN, John; '65; r. 116 Vanita Dr, Coraopolis, PA 15108.
- MCGOVERN, Sandra Engelman (Robert J.); '62 BSED; Tchr.; Canandaigua Sr. Academy, Granger St., Canandaigua, NY 14424, 716/394-0100; r. 83 Seneca Dr., Canandaigua, NY 14424, 716/394-1117.
- MCGOWAN, Jim; '72 BS; Owner; Neshaminy Valley Natural Foods Distributor Ltd., Box 102, Pennel, PA 19047, 215/757-6645; r. 334 Main St., Hulmeville, PA 19047, 215/757-6645.
- MCGOWAN, Kathryn M.; '10; r. 54 Mary St., Ashley, PA 18706.
- MCCRADY, Rosemary A. '74 (See Kovach).
- MCGRAN, John L.; '58 BS, '60 MA NYU; Admin. Asst., Business; Lawrence Public Schs., Reilly Rd., Cedarhurst, NY 11516; r. 42 Audrey Rd., Westbury, NY 11590.
- MCCRATH, Colleen Ann; '78; r. 9032 Convent Avenue, Philadelphia, PA 19136.
- MCCRATH, Margaret M. Cox (Michael J.); '17; r. 19 Church St., Lost Creek, PA 17946, 717/462-0897.
- MCCRATH, Marie; '23 Cert.; Retired; r. 1q632 W. Gibson St., Scranton, PA 18504, 717/344-2881.
- MCCRATH, Mary E. Somerset (Joseph F.); '63 BSED; r. 816 Fuller St., Philadelphia, PA 19111, 215/745-1192.
- MCGREW, Helen M.; '39; r. Main St., Nahanoy Plane, PA 17949.
- MCGREW, John J.; '35 BS; Retired; Applied Physics Lab. John Hopkins Univ.; r. 10127 Ashburton Ln., Bethesda, MD 20034, 301/530-3305.
- MCGROARTY, Deborah A. Belcastro (John J.); '76 BS; Grad. Student; Westchester State Coll., Westchester, PA; r. 740 Beech Ave., Glen Olden, PA 19036, 215/534-5942.
- MCGROATY, Joseph P.; '61 BS; Retired US Govt.; Per. Admin.; US Navy, Naval Ocean Systems Ctr., San Diego, CA, 714/225-6847; r. 3978 Camino Lindo, San Diego, CA 92122, 714/455-7196.
- MCGUIRE, Elva R. Ruckle; '24; r. Onida, SD 57564.
- MCGUIRE, Elva G. Thomas; '24; r. 168 Spring Gdn St, Trucksville, PA 18708.
- MCGUIRE, Kathy J.; '69 BS, '77 Med Maryland; Elem. Tchr.; Montgomery Cnty. Public Schs., Hungerford Dr., Rockville, MD, 301/942-3142; r. 8200 Wisconsin Ave., 608, Bethesda, MD 20014, 301/657-9348.
- MCGUIRE, Kevin J.; '72 BS; Center Dir.; Child Dev. Council, Wilkes-Barre, PA, 717/287-8664; r. RD 1, Box 197, Dallas, PA 18612, 717/675-0595.
- MCGUIRE, Mary Fatima; '76; r. 327 S. Irving Ave., Scranton, PA 18505.
- MCGUIRE, Mary R. Guman; '32 BSED; Retired Tchr.; r. 2928 Guilford St., Philadelphia, PA 19152.
- MCGUIRE, Mary Ann; '76 BSED; Tchr.; Jubilation Pre-School, 820 Monroe Ave., Scranton, PA 18510, 717/346-8090; r. 2201 Durkin Ave., Scranton, PA 18508, 717/342-9994.
- MCGURK, Dale Joan; '76 MED; r. 620 Country Club Ln, Haverstown, PA 19083.
- MCHALE, Ellen Marie; '78; r. 146 Carroll Street, Pittston, PA 18640.
- MCHALE, Helen G. Griblen (Thomas); '24 Cert.; r. 835 Delaware Ave., Bethlehem, PA 18015, 215/868-9141.
- MCHALE, Jacqueline A. '70 (See Kent).
- MCHALE, Kathryn Ann; '75; r. RD 2, Box 490F, Northumberland, PA 17857.
- MCHENRY, Carol Ann Lundy (William L.); '66 BSED; Homemaker; r. RD 2, Jersey Shore, PA 17740, 717/745-7431.
- MCHENRY, Cheryl '69 (See Kocher).
- MCHENRY, Donna '68 (See Kreisher).
- MCHENRY, Dorinda S. Wesley (Terry A.); '71 BSED, '76 MS; Reading Spec.; Northwest Sch. Dist., RD 2, Shickshinny, PA 18655, 717/256-3649; r. RD 3, Hunlock Creek, PA 18621, 717/256-7780.
- MCHENRY, Jane F. E. Roberts (Lester F.); '73 BSED; Homemaker; r. RR 4, Bloomsburg, PA 17815, 717/784-6499.
- MCHENRY, Jay Robert; '78; r. 120 Pond Hill Rd, Mocanaqua, PA 18655.
- MCHENRY, Lowery E.; '61; r. 2016 Sauers Rd, Harrisburg, PA 17110.
- MCHENRY, Martha R. '40 (See McHenry).
- MCHENRY, Martha R. McHenry; '40 BS; Tchr.; Northwest Area Sch. Dist., RD 2, Shickshinny, PA 18655; r. RD 1, Stillwater, PA 17878, 717/864-3496.
- MCHENRY, Monica A.; '77 BS, '78 MS Penn. State; Speech Pathologist; Prof. Home Health Care Agey., 21 Office Plz., Camp Hill, PA, 717/761-2181; r. RD 3, Box 182, Harrisburg, PA 17112, 717/652-1655.
- MCHENRY, Nancy '49 (See Snyder).
- MCHENRY, Nancy J. '47 (See Devore).
- MCHENRY, Ronald W.; '64; r. 1045 Market St, Sunbury, PA 17801.
- MCHENRY, Shirley A. '69 (See Guy).
- MCHOSE, Florence M.; '25; r. 572 Main St., Sugar Notch, PA 18706.
- MCHOSE, Lucile '32 (See Ecker).
- MCHOSE, Mary Charles '62 (See Wallace).
- MCHUGH, Bernard J.; '74 BS; Finishing Systems Spec.; Nordson Corp., 920 Madison Ave., Norristown, PA 19401, 215/666-9222; r. 6475 Susquehanna Dr., Bloomsburg, PA 17815, 717/759-1574.
- MCHUGH, Carol Ann Richards (Robert J.); '75 BS; Spec. Educ., Resource Tchr.; Swanton Central Sch., Church St., Swanton, VT 05488, 802/868-4417; r. RD 1, Box 56, Alburg Center, VT 05440, 802/796-3644.
- MCHUGH, Catherine Murphy (John L.); '26 Dipl., '57 BS Cortland State; Retired Elem. Tchr.; r. Little Meadows, PA 18830, 717/623-3069.
- MCHUGH, Debbie Ann Bokajo; '78; r. 6475 Susquehanna Dr, Bloomsburg, PA 17815.
- MCHUGH, Helen V.; '16, '50 MA Case Western Reserve; Retired, Kingston HS, Coll. Misericordia; r. 431 Chestnut Ave., Kingston, PA 18704, 717/287-4650.
- MCHUGH, Marcella A. McCormick; '75 MED; r. 141 Strawberry Ln, Manchester, CT 06400.
- MCHUGH, Margaret; '17, '33 MA NYU; Retired Tchr.; r. 326 W. Green St., Hazleton, PA 18201, 717/454-5304.
- MCHUGH, Marion '27 (See Shaduck).
- MCHUGH, Michael Henry; '73 BS '74, '74 MED; Tchr. of Deaf-Retarded; State of Penn., Selingsgrove Ctr., Selingsgrove, PA 17870, 717/374-2911; r. RD 4, Box 53, Selingsgrove, PA 17870, 717/743-7891.
- MCHUGH, Theresa '64 (See Nilles).
- MCILVAIN, Dorothy J. Phillips (Eugene); '34; Homemaker; r. RD 2, Van Buren Rd., Dunkirk, NY 14048, 716/679-9407.
- MCINDOE, Lamar; '63; r. Edgeboro Dr Manhaven, Manchester, PA 17345.
- MCINTOSH, Deborah A. Krasnoff; '73; r. 951 Amsterdam Dr, Colorado Springs, CO 80907.
- MCINTYRE, Michael Edward; '75; r. 25 Gore St., Wilkes-Barre, PA 18705.
- MCINTYRE, Nancy R. Long (Rance W.); '65 BS, '68 MED; r. 1550 Brandywine Dr., West Chester, PA 19380, 215/793-1783.
- MCKAIG, Marilyn L. '64 (See Atherholt).
- MCKAY, John A.; '69 BS; Tchr., Coach; Lourdes Regl. HS, Clinton Ave., Shamokin, PA 17872, 717/644-0375; r. Box 234, Elysburg, PA 17824, 717/672-9675.

- MCKAY, Keith D.; '55 BS; Residential Designer; Self Employed; r. 718 Gaylewood Dr., Richardson, TX 75080, 214/231-7878.
- MCKECHINE, Charlotte J. Hochberg (Elmer J.); '35 BS, '38 MA Bucknell; Retired Tchr.; Berwick Area Sch. Dist.; r. 509 E. Front St., Berwick, PA 18603, 717/752-5774.
- MCKECHNIE, Alexander J., Jr.; '39 BS, '41 MS Bucknell, '50 DDS Temple; Dental Surgeon; r. 19 North 24th St., Camp Hill, PA 17011, 717/761-4207.
- MCKECHNIE, Elmer J.; '35; r. 509 E Front St, Berwick, PA 18603.
- MCKEE, Henry A.; '69 BS; Pres.; H.A. McKee And Assoc.; r. 160 Haddon Ave., Westmont, NJ 08108, 609/854-3491.
- MCKEE, Lynda C.; '75 BSEd; Teacher's Aide; Chester Cnty. Intermediate Unit 24, 1530 Lincoln Hwy., Coatesville, PA 19320, 215/383-5800; r. Dutton Mill Rd., RD 3, West Chester, PA 19380, 215/644-0942.
- MCKEE, Sandra '63 (See Hafer).
- MCKEEHAN, Ellen D.; '27; r. 533 Dennison Ave., Wyoming, PA 18644.
- MCKEEHEN, Margaret L. Hawkins; '70 BS, '74 Med Penn. State; Assoc. Prof.; Williamsport Area Comm. Coll., 1005 W. Third St., Williamsport, PA 17701, 717/326-3761; r. 2340 Wheatland Ave., Williamsport, PA 17701, 717/322-2544.
- MCKELVEY, Genevieve P. Bowman; '35 BS; r. 6601 Broxburn Dr., Bethesda, MD 20034.
- MCKELVY, Linda Kim; '78; r. 421 Carlton Road, Hershey, PA 17033.
- MCKENZIE, Annie T. Morgan (Arthur C.); '31 Cert.; r. 87 W. Dawson Dr., Bridgeton, NJ 08302, 609/451-7781.
- MCKENZIE, Rev. Arthur C.; '31 BSEd; Retired Pastor; Church of the Nazarene; r. 87 West Dawson Dr., Bridgeton, NJ 08302, 609/451-7781.
- MCKENZIE, Nathan M.; '69 BS, '76 MS; Elem. Tchr.; Luzerne Cnty. Northwest Area Sch. Dist., RD 2, Shickskinny, PA 18655, 717/542-4126; r. RD 3, Box 203A, Shickshinny, PA 18655, 717/542-4520.
- MCKEOON, Anna A.; '18; r. 133 Dana St., Wilkes-Barre, PA 18704.
- MCKEON, Anna C.; '22; r. 205 First St., Blakely, PA 18447.
- MCKEOWN, Alice T. '68 (See Szymczak).
- MCKEOWN, James F.; '73 BSEd; Operations Mgr.; Maier's Bakeries Inc., 330 W. Front St., Berwick, PA 18603, 717/752-3666; r. 43 Rail Rd. St., Glenlyon, PA 18617, 717/736-6409.
- MCKERER, Marian T.; '76 BA; Asst. Mgr.; Barby's Fabric Shop, Lake Forest Mall, Gaithersburg, MD 20760; r. 18901 Smoothstone Way, 2, Gaithersburg, MD 20760, 301/977-7289.
- MCKINIRY, John W.; '71 BS; Corp. Ins. Mgr.; Piper Aircraft Corp., 820 E. Bald Eagle St., Lock Haven, PA 17745, 717/748-6711; r. 3 Forest Dr., RD 2, Lock Haven, PA 17745, 717/748-9491.
- MCKINIRY, Noreen Mensch (John W.); '69; Tchr.; Bald Eagle Nittany, Lock Haven, PA 17745; r. 3 Forest Dr., RD 2, Lock Haven, PA 17745, 717/748-9491.
- MCKINLEY, Cynthia '70 (See Solly).
- MCKINLEY, James P.; '64; r. 209-A Murray Dr., King of Prussia, PA 19406.
- MCKINLEY, Sally R. Hufferker; '67 BS; Business Mgr., Brookshire Productions CBSD Sports Real Estate Appraiser; S.D. Peterson Co., 304 Cotman St., Jenkintown, PA 19046, 215/884-6200; r. 290 A. Murray Dr., King of Prussia, PA 19406, 216/265-6996.
- MCKINNEY, Dan A.; '72 BSEd; Eng. Tchr.; Line Mountain Sr. HS, RD 1, Herndon, PA 17830, 717/758-2011; r. 175 North 11th St., Sunbury, PA 17801, 717/286-1660.
- MCKINNEY, Hugh C., Jr.; '75 BA; Self employed mason Contractor; r. 3 Johnson St., Mountaintop, PA 18077, 717/474-5453.
- MCKINNEY, Kay Kilkenny; '77 BA; Admin. Asst.; Penn. Democratic State Comm., 510 N. Third St., Harrisburg, PA 17101; r. 859 Wynnewood Rd., Camp Hill, PA 17011.
- MCKINNEY, Lois M. Hepp; '32; Retired; r. 7050 Blue Ridge Ave., Harrisburg, PA 17112, 717/652-5120.
- MCKINNON, Hilarie Nowell; '78; r. Apt 16 Maple Dr, Collinsville, VA 24078.
- MCKNETT, Charles A.; '75 BS; Tchr., Art Appreciation; Chichester HS, 3333 Chichester Ave., Boothwyn, PA, 215/485-6881; r. 332 Lester Rd., Springfield, PA 19064, 215/544-1603.
- MCLAIN, Arlene B. Sheesley (Russell W.); '71 BSEd, '74 MA; Tchr.; Mifflin Cnty. Sch. Dist., 212 Green Ave., Lewistown, PA 17044, 717/240-0506; r. RD 1, Box 285, Mifflintown, PA 17059, 717/436-2034.
- MCLAIN, Gretchen Gretchen Troback (Colin B.); '49 BSEd; Tchr. Eng., Speech, Writing; Delsea Regl. HS, Blackwoodtown Rd., Franklinville, NJ 08322; r. George St., Franklinville, NJ 08322, 609/694-1410.
- MCLANE, Pauline '22 (See Gibson).
- MCLAREN, Phyllis '54 (See Barkley).
- MCLAUGHIN, Ann K. Duffy (James P.); '74 BS; r. Box 109, RD 2, Drums, PA 18222, 717/788-4468.
- MCLAUGHLAN, Geraldine Funk (Henry); '52 BSEd, '63 ME Wayne State; Tchr.; Redford HS, 5057 Woodward Ave., Detroit, MI, 313/255-6565; r. 4750 N. Burkhardt Rd., Howell, MI 48843.
- MCLAUGHLIN, Alberta D. Papania (Edward P.); '19; Retired; r. 824 N. Chapel Gate Ln., Baltimore, MD 21229, 301/945-5895.
- MCLAUGHLIN, Arthur F.; '28 BS, '37 BS; Retired Elem. Head Tchr.; r. 154 S. Cedar St., Hazleton, PA 18201, 717/454-6256.
- MCLAUGHLIN, Cynthia Wesner; '73 BS; Elem. Tchr.; Milton Area Sch. Dist., Milton, PA; r. RD 1, New Columbia, PA 17856, 717/568-4083.
- MCLAUGHLIN, Daniel Joseph, Jr.; '75 BS; Mgr.; Butler Shoe Store, Granite Mall, Media, PA 19063, 215/106-6950; r. 39 Radnor Dr., Newtown Square, PA 19073, 215/356-6298.
- MCLAUGHLIN, James P.; '78; r. 68 Woodview Drive, Doylestown, PA 18901.
- MCLAUGHLIN, Janet G.; '76 MED; r. 811 Ash St, Watsonstown, PA 17777.
- MCLAUGHLIN, Janet M. Shank; '44 BS; Homemaker; r. 546 W. Main St., Bloomsburg, PA 17815, 717/784-5875.
- MCLAUGHLIN, John E.; '77 BA, '77 Chemist; De Soto Inc., 8600 River Rd., Pennsauken, NJ 08110, 609/665-6700; r. 784 North 23rd St., Philadelphia, PA 19130, 215/769-6924.
- MCLAUGHLIN, John Gregory; '75; r. 369 Hemlock Ln., Springfield, PA 19064.
- MCLAUGHLIN, John L.; '72 BS; Probation Offer; Montour Cnty., Courthouse, Danville, PA, 717/275-4191; r. 213 W. Mahoning St., Danville, PA 17821, 717/275-3238.
- MCLAUGHLIN, Mary A. (John M.); '72 BS; Reading Spec.; Bloomsburg Area Sch. Dist.; r. 702 E. Second St., Bloomsburg, PA 17815, 717/784-5597.
- MCLAUGHLIN, Melinda Marie; '78; r. 53 Townsend Drive, Floram Park, NJ 07932.
- MCLAUGHLIN, Nellie May; '26 Cert; Retired Tchr.; r. 81 Cross St., Harwood Mines, PA 18201, 717/455-4685.
- MCLAUGHLIN, Ruth Tempest (R. Wayne); '24; r. 313 Baldwin Dr, Staunton, VA 24401.
- MCLAUGHLIN, Susan Jane Hauck (John L.); '74 BA; Psych. Nurse, Instr.; Selinsgrove Ctr., Box 500, Selinsgrove, PA, 717/374-2911; r. 213 W. Mahoning St., Danville, PA 17821, 717/275-3238.
- MCLAUGHLIN, Thomas Charles; '78; r. 546 West Main Street, Bloomsburg, PA 17815.
- MCLEAN, Carol A. Richard (N. David); '66 BA; Tchr.; Fairfax Cnty. Sch. Bd.; r. 1619 Park Overlook Dr., Reston, VA 22090, 703/437-3956.
- MCLINKO, Paul Michael; '78; r. 10 Orchard St Apt 9a, Passaic Park, NJ 07055.
- MCMAHON, Carol A. '73 (See Berry).
- MCMAHON, Denise M.; '73; r. 1167 Barnes Dr., Warminster, PA 18974.
- MCMAHON, John E.; '73 BA; Baker; Roysa Bakery, Williamsport, PA; r. 856 Louisa St., Williamsport, PA 17701, 717/322-7378.
- MCMAHON, Marian K.; '71; r. Box 63, Laporte, PA 18626.
- MCMANIMAN, Ethel M.; '39; r. 209 W. High St., Nesquehoning, PA 18240.
- MCMANIMEN, Gary P.; '66 BSEd, '70 MA Trenton State; Supv., Spec. Educ. IEP Proj.; Philadelphia Dist., Stevens Admin. Gr., Rm. 305 13th & Spring Garden, Philadelphia, PA 19123, 215/627-8414; r. 474 Barclay Rd., Rosemont, PA 19010.
- MCMANUS, Albert J.; '54 BSEd; Writer/Producer, Motion Pictures and Multi-media Shows; Technicolor Graphic Svcs., Inc., Kennedy Space Center, FL 32899, 305/867-2259; r. 925 Palermo Rd., Titusville, FL 32780, 305/267-0143.
- MCMANUS, Helen D.; '49; r. 49 S. Oak St., Mt. Carmel, PA 17851.
- MCMANUS, James E.; '63 BS; Pers. Analyst; Commonwealth of Penn., Harrisburg, PA 17101, 717/787-2800; r. RD 1, East Berlin, PA 17316, 717/259-9496.
- MCMASTER, Carolyn '77 (See Salerno).
- MCMEANS, Kermit; '57; r. 105 Arthur St, Johnstown, PA 15902.
- MCMENAMIN, James Edward; '78; r. 1048 Maple Avenue, Ardsley, PA 19038.
- MCMENNIMEN, Kathryn '25 (See Kennedy).
- MCMICHAEL, Connie L. '66 (See Donahue).
- MCMICHAEL, Esther K. '60 (See Franklin).
- MCMICHAEL, Hazel R. '30 (See Eveland).
- MCMICHAEL, Deborah Ann Miller; '74; r. 30 Terrace Pl., 1, Jamestown, NY 14701.

- MCMICHOLS**, Karen Schroeder (Francis R.); '71 BS; r. 344 N. Rebecca Ave., Scranton, PA 18504, 717/343-6484.
- MCMICKEN**, Marietta '72 (See Weller).
- MCMILLAN**, M. Elizabeth Reece (Robert A.); '50 BS; Homemak-er; r. 159 E. Evergreen, West Grove, PA 19390, 215/869-2802.
- MCMINN**, Susan K. '74 (See Snyder).
- MCMONAGLE**, Peter; '57; r. 234 Fourth St., Weatherly, PA 18255.
- MCMUNLY**, Anne L. Petcavage (Paul J.); '76 BA; Project Coord.; Lycoming-Clinton Youth Program STEP, 48 W. Third St., Williamsport, PA 17701, 717/326-6589; r. 818 Cemetery St., Williamsport, PA 17701, 717/232-3898.
- MCMURTRIE**, John, Jr.; '62 BA; Exec. Dir.; Schuylkill Cnty. Bd. of Assistance, Pottsville, PA; r. 143 N. Mill St., St. Clair, PA 17970, 717/429-2437.
- MCMURTRIE**, Ronna Stietly (John B.); '73 BSEd, '76 MED; Reading Spec.; Williamsport Area Sch. Dist., Williamsport, PA 17701, 717/326-3501; r. 1601 James Rd., Williamsport, PA 17701, 717/323-4112.
- MCNALLY**, Kimberly A. '77 (See Chiodo).
- MCNAMARA**, Debbie L. Tome (Robert J.); '75 BSEd; Tchr.; Schellsburg Elem. Sch., Schellsburg, PA 15559, 814/733-2727; r. 339 S. Richard St., Bedford, PA 15522, 814/623-9210.
- MCNAMARA**, Robert J.; '74 BA, '76 MA Marywood; Service Mgr., Casework Supv. I; Huntingdon Bedford-Fulton Area Agcy. on Aging, 406 E. Pitt St., Bedford, PA 15522, 814/623-8148; r. 339 S. Richard St., Bedford, PA 15522, 814/623-9210.
- MCNAMARA**, Vincent T.; '77 BS; Sales Rep.; Pryor Corp., 1125 DeSoto Rd., Baltimore, MD 21223, 301/646-1800; r. 962 E. Maple St., Palmyra, PA 17078, 717/838-2148.
- MCNAMEE**, Dorothy Cedor (Francis R.); '51 BS, MS Del.; Reading Spec.; New Castle Bd. of Educ., Concord Pike, Wilmington, DE 19803, 302/478-5000; r. 1027 Crestover Rd., Wilmington, DE 19803, 302/478-7572.
- MCNAMEE**, Francis R.; '51 BS, '55 MS Bucknell, '68 EdD Temple; Tchr.; New Castle Cnty. Bd. of Educ., Pennsylvania Ave., Wilmington, DE 19803, 302/478-5000; r. 1027 Crestover Rd., Wilmington, DE 19803, 302/478-7572.
- MCNAMEE**, Glen James; '77; r. 23 Southgate Rd., Wellesley, MA 02181.
- MCNEAL**, Beatrice W.; '24; r. 615 Susquehanna Ave., Berwick, PA 18603.
- MCNEALIS**, Margaret L.; '31, '50 BS; Retired Tchr.; r. 101 E. Broad St., Nanticoke, PA 18634, 717/735-4051.
- MCNEIL**, D. Jean M '61 (See Schweizer).
- MCNELIS**, Claire E.; '71 BS, '75 MED; Kndgn. Tchr.; Freeland Elem. Sch., 400 Alvin St., Freeland, PA 18224, 717/636-2300; r. 632 Walnut St., Freeland, PA 18224, 717/636-1938.
- MCNELIS**, Donald T.; '57 BS, '59 MA George Washington, '63 EdD George Washington; Pres.; St. Thomas Aquinas Coll., Sparkill, NY 10976, 914/359-6435; r. 5 Bobwhite Ln., West Nyack, NY 10994, 914/358-4356.
- MCNELIS**, John G.; '49 BSEd; Delaware Tech. Coll., Wilmington, DE 19808; r. 30 Martel Rd., Brookside, Newark, DE 19713, 302/737-8339.
- MCNELIS**, Mary R. Cahalan; '28; r. Dunmore, PA 18509.
- MCNELIS**, William J.; '77 MED; r. 1021 E Broad St., Hazleton, PA 18201.
- MCNERTNEY**, Dr. Edward M.; '69 BA, '70 MA Bowling Green State, '77 PhD Mass.; Asst. Prof., Econ.; Texas Christian Univ., Ft. Worth, TX 76129, 817/921-7230; r. 2541 Rogers Ave., Ft. Worth, TX 76109, 817/923-1651.
- MCNERTNEY**, Jean A. Moulder (Edward M.); '69 BA; Homemak-er; r. 2541 Rogers Ave., Ft. Worth, TX 76109, 817/923-1651.
- MCNERTNEY**, Ruth '23 (See Smith).
- MCNEY**, Joan Marie; '78; r. 1415 Sunset Drive, Pottstown, PA 19464.
- MCNINCH**, Barbara R. '49 (See King).
- MCNITT**, Laura F. Fleming; '27; r. R D 1 Bx 17, Reedsville, PA 17084.
- MCNULTY**, Virginia Ellen; '78; r. Rd 1 The Hideout, Lake Ariel, PA 18436.
- MCPHERSON**, Betty L.; '69 BS; Tchr.; Watsonston Elem. Sch., Watsonston, PA 17777; r. 14th and Orange St., Northumberland, PA 17857, 717/473-3365.
- MCPHILOMY**, Priscilla T. Acker; '34; r. 2160 SW 16th Ct, Ft Lauderdale, FL 33312.
- MCQUILLAN**, Kathleen; '76 BSEd; Elem.Tchr.; William Floyd Union Free Sch. Dist., 240 Mastic Beach Rd., Montauk, NY 11954; r. 8 Mayflower Ln., East Setauket, NY 11733, 516/473-3268.
- MCQUOWN**, Arline S.; '17; r. 507 W. Grove St., Clarks Summit, PA 18411.
- MCQUOWN**, Cathy; '70; r. 223 E. Second St., Berwick, PA 18603.
- MCQUOWN**, Nira J. (Robert); '40 BA; Tchr.; r. 223 Eastern, Berwick, PA 18602, 717/759-1047.
- MCQUOWN**, William G.; '69 MED; r. Rd 2 Box 250, Cogan Station, PA 17728.
- MCRBERTS**, Douglas R.; '69 BS, '72 MED; Bio, Tchr.; Warrior Run HS, Turbotville, PA 17772, 717/649-5166; r. RD 1, Turbotville, PA 17772, 717/649-5605.
- MCSHEA**, Erma J.; '69; r. 15 N. Hancock St., McAdoo, PA 18237.
- MCSHEA**, James C.; '63; r. 15 N. Hancock St., McAdoo, PA 18237.
- MCSURDY**, James E.; '68; r. 501 W Broad St, Williamstown, PA 17098.
- MCSWEENEY**, Ruth; '40; r. Box 116, Ewa Beach, HI 96706.
- MCTAGGART**, Timothy T.; '71 BS, '74 MDiv St. Vincent; Asst. to Principal; Lancaster Catholic HS, 650 Juliette Ave., Lancaster, PA 17601, 717/393-0454; r. 211 Locust Ave., Centralia, PA 17927, 717/875-2580.
- MCVEIGH**, John Stephen; '78; r. 6350 E Valley Green Rd, Flourtown, PA 19031.
- MCVEY**, Laura M.; '61 BS, '66 MED; Tchr., Eng. Dept.; Bloomsburg Area Sr. HS; r. 704 E. Fifth St., Bloomsburg, PA 17815, 717/784-1570.
- MCVEY**, Susan '70 (See Marker).
- MCVEY**, Winifred H.; '27, '48 MS Lewisburg; Retired Tchr.; r. 107 E. Center St., Danville, PA 17821, 717/275-2648.
- MCWILLIAMS**, Charles E.; '64 BSEd, '67 MS Bucknell; Elem. Principal; Danville Area Sch. Dist., 717/275-1761; r. 117 W. Market St., Danville, PA 17821, 717/275-3533.
- MCWILLIAMS**, Kathleen A. Wintersteen (Robert J.); '70 BS, '73 MS Villanova; Tchr., Sci. Dept. Chmn.; Columbia-Montour Area Voc. Tech. Sch., RD 5, Bloomsburg, PA 17815, 717/784-8040; r. RD 6, Box 429, Danville, PA 17821, 717/275-5309.
- MCWILLIAMS**, Marian '37 (See Cohen).
- MCWILLIAMS**, Mary M.; '33; r. 218 Oak St., Danville, PA 17821.
- MCWILLIAMS**, Maureen E. '69 (See Wildt).
- MCWILLIAMS**, Nancy Donohue (Charles E.); '61 BSEd, '65 MS; Guidance Couns.; Danville Area Sch. Dist., 717/275-4113; r. 117 W. market St., Danville, PA 17821, 717/275-3533.
- MCWILLIAMS**, Sharon F. '69 (See Carr).
- MEAD**, Caroline Jervis (Thomas H.); '21; Retired Tchr.; r. 1926 Wayne Ave., Scranton, PA 18508, 717/344-2948.
- MEAD**, Sharon S.; '78; r. 67 Jenkins Rd, Burnt Hills, NY 12027.
- MEADE**, Francis J.; '67 BS, '72 MA Villanova; Tchr., Business Educ.; Downingtown Area Sch. Dist., 445 Manor Ave., Downingtown, PA 19335, 215/363-6400; r. 2420 Kings Hwy., Coatesville, PA 19320, 215/383-4456.
- MEADE**, Kathryn M. Gaffney; '18; r. 467 So Main St, Pittston, PA 18640.
- MEADE**, Shirley B. (Sterling H.); '68 BSEd, '72 MA S. Fla.; Health Educ. Cons.; Dist. Sch. Bd of Lee Cnty., 2055 Central Ave., Ft. Myers, FL 33901, 813/334-1102; r. 2361 Gorham Ave., Ft. Myers, FL 33907, 813/936-4434.
- MEAGER**, Ronald J.; '73; r. 1278 Victoria Rd., Warminster, PA 18974.
- MEAGHER**, Dorothy M.; '24; r. 334 N. Main St., Wilkes-Barre, PA 18702.
- MEALS**, Ira D.; '64; r. 1017 Green St, Harrisburg, PA 17102.
- MEARNS**, Judith L. '66 (See Heitz).
- MEARS**, Charlotte E. '29 (See Davis).
- MEARS**, John F., III; '70 BSEd; Sr. Acct., Intl. Div.; Allied Chemical Corp., Columbia Rd. & Park Ave., Morristown, NJ 07960, 201/455-5100; r. 8 Miami Tr., Rockaway, NJ 07866, 201/625-1006.
- MEARS**, Mary H. '37 (See Northrop).
- MEARS**, Rebecca J. '71 (See Campbell).
- MEARS**, Vickie Lynne; '77; r. 60A Byberry Ave., Hartboro, PA 19040.
- MEASE**, Donna M. Eckhart (Lester A.); '65 BS; Tchr.; Warwick Middle Sch., LITTLE, PA 17543; r. RD 5, Box 624, Manheim, PA 17545, 717/665-3498.
- MEASE**, Richard P.; '57; r. 941 Lilac St Apt 2, Indiana, PA 15701.
- MECCA**, Gary E.; '74; r. 300 Ward St., Dunmore, PA 18512.
- MECCA**, Peter C.; '74 BS, MS Marywood; Instr., Spec. Educ.; Chenango Valley HS, 764 Chenango St., Binghamton, NY 13901, 607/724-1306; r. 110 Hill Ave., Endicott, NY 13760, 607/748-7680.
- MECCA**, Salvatore A.; '74 BSEd, Med Marywood; Instr., Spec. Educ.; Apalachin Elem. Sch., Apalachin, NY; r. 110 Hill Ave., Endicott, NY 13762, 607/748-7680.

- MECKES, Randy R.; '74 BS; Asst. Cashier, Branch Mgr.; Cement Natl. Bank, Northampton, PA; r. Old Carriage Rd., RD 3, Bath, PA 18014, 215/837-2298.
- MECKLEY, Dennis W.; '74 BS; Ofc. Mgr.; Mahanoy Constr. Co., Herrndon, PA 17830, 717/758-6711; r. Box 173, Pillow, PA 17080, 717/758-8245.
- MECKLEY, Elizabeth Ann.; '75 BSED; Tchr., Remedial Reading; Milnesville Elem. Sch., Milnesville, PA; r. Rt. 2, Shawnee Rd., Bloomsburg, PA 17815, 717/387-0450.
- MECKLY, Robert W., Jr.; '62 BSED; Master Tchr.; US Federal Penitentiary, Box 1000, Lewisburg, PA 17837; r. 4 Fairview Dr., Lewisburg, PA 17837, 717/524-4722.
- MECONE, Eileen '73 (See Peluso).
- MEDFORD, Robert J.; '71 BA; Pres.; B & K Entprs.; r. 104 Carthage St., Sanford, NC 27330.
- MEDLAND, James R.; '69 BS; Electronic Tech.; HRM Controls, West Chester, PA; r. 10 Fox Run Ln., Newtown Square, PA 19073, 215/692-5114.
- MEDLEY, Verna Olivia '27 (See Davenport).
- MEDVID, Denise A.; '75; r. 29 Lower St., Morea Colliery, PA 17955.
- MEDVYCKL, Anna B. Rech (Edward); '38 BSED; Retired; r. 649 E. Rosalie St., Philadelphia, PA 19120, 215/722-4614.
- MEEHAN, Angela C. '76 (See Padden).
- MEEHAN, James R.; '70 BS; Caseworker; Bradford Cnty. Bur. of Children's Svcs., RD 1, Box 166A, Towanda, PA 18848, 717/265-2154; r. Box 155, Ulster, PA 18850, 717/358-3469.
- MEEK, Ruth A. '73 (See Vaughn).
- MEEKER, David J.; '74 BA, '78 MA Fairleigh Dickinson; Doctoral Candidate; SUNY, Binghamton, Vestal, NY 13850; r. Green Valley Mobile Park, Glen Aubrey, NY 13717.
- MEEKER, Diane K. Blessing (David J.); '75 BS; Stock Room Clerk; Atlantic Design Co., African Rd., Vestal, NY 13850; r. Green Valley Mobile Pk., Glen Aubrey, NY 13777.
- MEEKER, John Townley; '78; r. 36 Virginia Terrace, Forty Fort, PA 18704.
- MEEKER, Josephine M. '27 (See Culver).
- MEEKER, Julia H. Sims (Francis D.); '25 Dipl.; Retired Tchr.; r. 2704 Mound Ave., Panama City, FL 32405, 904/763-6108.
- MEEKER, Robert B.; '75 BA, '78 MLS Syracuse, '77 MA Lehigh; r. 36 Virginia Terr., Forty Fort, PA 18704, 717/288-3343.
- MEENAHAN, Margaret Dailey (Frank J.); '16; r. 12709 Marquette Ln., Bowie, MD 20715, 301/262-4853.
- MEGARGEL, William; '65; r. 23 Mayflower Ln., East Setauket, NY 11733.
- MEGARGELL, Gail '77 (See Yohey).
- MEGARGELL, William J.; '71 BS; Ofc. Mgr.; Jack Metzger Ford-Lincoln Mercury, RD 4, Rt. 11, Danville, PA 17821, 717/275-2212; r. 518 Locust St., Bloomsburg, PA 17815, 718/784-1693.
- MEHALICK, Donna '75 (See Gulash).
- MEHLE, Elaine Brumbaugh (Michael L.); '67 BSED; Tchr.; Boyertown Sch. Dist., Berks Cnty. Intermediate Unit 14, Boyertown, PA 19512, 215/367-6031; r. RD 1, Box 578, Bechtelsville, PA 19505, 215/367-0815.
- MEHLE, Michael L.; '67 BSED; Math. Tchr.; Owen J. Roberts Sr. HS, RD 1, Pottstown, PA 19464, 215/469-6261; r. RD 1, Box 578, Bechtelsville, PA 19505, 215/367-0815.
- MEHLER, Mark A.; '75 BA; Sales Mgr., Eastern Region; Mill Tex Ltd., Hwy. 220 N., Box 458, Randleman, NC 27317, 919/498-2100; r. 204 Muir's Chapel Rd., Greensboro, NC 27401, 919/282-1603.
- MEHOLICK, Michael G.; '72; r. 39 E. Grant St., McAdoo, PA 18237.
- MEHRER, Wayne J.; '76 BS; Tchr.; Clover Hill HS, 13900 Hull Street Rd., Midlothian, VA 23113, 804/739-2988; r. 13501 Hull Street Rd., Midlothian, VA 23113, 804/739-2868.
- MEHRING, Marshall W.; '69 BS, '71 MEd Shippensburg State; Employment Mgr.; Capitol Blue Cross, 100 Pine St., Harrisburg, PA 17101, 717/255-6010; r. 103 Summer Dr., Dillsburg, PA 17018, 717/432-8006.
- MEHRMANN, Craig Ann; '74 BS; Nursing Student; Harrisburg Area Comm. Coll., r. 426 W. Granada Ave., Hershey, PA 17033, 717/533-9472.
- MEIER, Jean '52 (See Emanuel).
- MEIER, Mary Guenther (E. Henry); '49 BS, '52 MS Bucknell; Homemaker; r. 246 W. Third St., Mifflinville, PA 18631, 717/759-8914.
- MEIERHOEFER, Jean Flora '76 (See Swartzmiller).
- MEISBERGER, Ronald T.; '77 MED; r. 714 Picnic Ln., Selingsgrove, PA 17870.
- MEISCHEID, Kathleen '75 (See Hunter).
- MEISER, Eileen A. Zehner (Richard C.); '68 BS, '71 M Equiv. Kutztown; Elem. Tchr.; Tamaqua Area Sch. Dist., New Ringgold, PA 17960, 717/386-5178; r. RD 2, New Ringgold, PA 17960, 717/386-5888.
- MEISNER, Rita '53 (See Bolesta).
- MEISS, Alice M.; '27 BS; r. 537 Broad St., Nescopeck, PA 18635, 717/752-4128.
- MEISS, Elizabeth A. Walters (Clarence); '51 BSED; r. 6215 Frederick Rd., Baltimore, MD 21228, 301/744-1093.
- MEISTER, Selma Miller (Harry); '27; r. 519 Colfax Ave., Scranton, PA 18510, 717/342-0971.
- MEIXELL, Marion R.; '31 BS; Retired; r. 26 W. Third St., Bloomsburg, PA 17815, 717/784-7231.
- MEIZINGER, Michael J.; '74; r. 444 Winters Ave., West Hazleton, PA 18201.
- MEKEEL, Eva '76 (See Mack).
- MEKEEL, Eva Allen; '76; r. 2809 Woodlawn Ave., Easton, PA 18042.
- MEKEOWN, Deborah Ellen; '76 BS; Permanent Substitute Tchr.; Greater Nanticoke Area Sch. Dist., West Nanticoke Sch., West Nanticoke, PA 18634, 717/735-3570; r. 109 W. Grand St., Nanticoke, PA 18634, 717/735-4222.
- MEKOSH, Debra '74 (See Kane).
- MELESKI, Ronald J.; '73; r. 115 E. Washington St., McAdoo, PA 18237.
- MELICK, Curtis A.; '77 BA, '79 MPA Penn. State; Asst. Warehouse Mgr.; David Swis Jewelers & Distibuters, Benner Pike, State College, PA 16801, 814/238-8803; r. Dayview Acres, RD 1, 683, Bellefonte, PA 16823, 814/238-5496.
- MELICK, Larry L.; '64 BS, '69 MS Montclair State; Tchr.; Madison Jr. Sch., Main St., Madison, NJ 07940, 212/377-2300; r. 24 Earl, Denville, NJ 07834.
- MELICK, Minnie '23 (See Turner).
- MELINKOFF, Sandie M.; '72; r. 1453 W. Locust St., Scranton, PA 18504.
- MELITO, Alfred J.; '69; r. 1125 E. Sixth St., Berwick, PA 18603.
- MELITO, Deborah K. Pietrangeli (Orlando J.); '73 BS; Elem. Tchr.; Berwick Area Sch. Dist., Market St., Berwick, PA 18603, 717/759-2257; r. 1542 Spring Garden Ave., Berwick, PA 18603, 717/759-9788.
- MELITSKI, Joel G.; '64; r. 19 Culver St., Somerville, NJ 08876.
- MELLERT, Thomas Clayton; '78; r. 106 Harvey Avenue, Reading, PA 19606.
- MELLINGER, Karen J. Soliday; '68 BS; r. 435 S. Maple Ave., Itasca, IL 60143, 312/773-9413.
- MELLINGER, Dr. Michael V.; '67 BA, '72 PhD Syracuse; Ecologist & Project Coord.; Sargent & Lundy Engineers, 55 E. Monroe St., Chicago, IL 60603, 312/269-6647; r. 435 S. Maple Ave., Itasca, IL 60143, 312/773-9413.
- MELLINGER, Ruth B. Brodbeck; '41; r. 1618 Millport Rd., Lancaster, PA 17602.
- MELLMAN, Annette Zechman (Robert A., Jr.); '72 BS; Sch. Nurse; Milton Area Sch. Dist., 700 Mahoning St., Milton, PA 17847, 717/742-7685; r. RD 3, Box 197, Milton, PA 17847, 717/742-7908.
- MELLODY, Anthony F.; '73 BSED, '77 MS Marywood, '78 MS Scranton; Tchr.; Northeast. Educ. IU 19, 120 Monahan, Dunmore, PA 18512, 717/282-3720; r. 111 W. Grove St., Dunmore, PA 18512, 717/344-4220.
- MELLON, John P.; '72 BS; Mgr., Central Rates; Roadway Express, Camp Hill, PA; r. 2617 Rose Garden Blvd., Mechanicsville, PA 17055, 717/766-1140.
- MELLON, Mary J.; '60 BA, '62 MA George Peabody; Tchr.; Oakridge Elem. Sch., Arlington, VA 22202, 703/521-7700; r. 3800 N. Fairfax Dr., 512, Arlington, VA 22203, 703/522-7926.
- MELLOR, William R.; '70; r. Cedar Rd., Schwenksville, PA 19473.
- MELNIC, Michael Bernard; '78; r. 200 South Second Street, Saint Clair, PA 17970.
- MELNICK, Carol M.; '78; r. 97 North Cole Avenue, Spring Valley, NY 10977.
- MELNYK, Dennis Michael; '77; r. 320 West Race Street, Stowe, PA 19464.
- MELNYK, Joseph Paul; '78; r. 27 Winding Road, Levittown, PA 19057.
- MELOVAGE, Louis J.; '72 BS; Tchr., Principal; Ashley Elem. Sch., Ashley, PA 18706, 717/825-2969; r. 48 Scureman St., Wilkes-Barre, PA 18702, 717/825-4866.
- MELSO, Gregory V.; '77; r. 412 Harvard Ave., Broomall, PA 19008.
- MEMORY, Barbara L. '71 (See Burns).

- MEMORY, Robert E.; '75 BSEd; Tchr.; Chichester Sr. HS, Boothwyn, PA 19061; r. 106 S. Carol Blvd., Upper Darby, PA 19082, 215/446-7613.
- MENAPACE, Francis J., III "Frank"; '62 BS, '67 MS Central Mich.; Chmn., Math. and Sci. Div., Assoc. Prof., Biol.; Herkimer Cnty. Comm. Coll., Herkimer, NY 13350, 315/866-0300; r. 817 Talson Park Dr., Herkimer, NY 13350, 315/866-5012.
- MENAPACE, Richard S.; '34 Cert.; Retired Tooling & Mfg. Engr.; r. 589 Wanamaker Rd., Jenkintown, PA 19046, 215/884-8607.
- MENAPACE, Robert J.; '69 BS; Tchr., Developmental Reading; Mt. Carmel Area Sch. Dist., W. Fifth St., Mt. Carmel, PA 17851, 717/339-1500; r. 138 N. Walnut St., Mt. Carmel, PA 17851, 717/339-1250.
- MENAPACE, Suzanne J. Halama (Robert); '70 BS; r. 138 N. Walnut St., Mt. Carmel, PA 17851, 717/339-1250.
- MENARICK, George E.; '48; r. 73 Mason St., Exeter, PA 18643.
- MENCH, Faye L. Manchester; '70 BSEd; Legislative Rep.; Natl. Retired Teachers Assoc., American Assoc. of Retired Persons, 1909 K St., NW, Washington, DC 20049, 202/872-4833; r. 3035 S. BVuchanan St., Apt. B2, Arlington, VA 22206, 703/379-2473.
- MENCH, Melanclhthon W.; '69; r. 8514 Clydesdale Rd., Springfield, VA 22151.
- MENDENHALL, Unora B.; '35 BS; Retired Tchr.; r. Box 273, Benton, PA 17814, 717/925-6821.
- MENDICINO, Donna '71 (See Dobrowski).
- MENDICINO, Mary Ann; '0 O'Malley (Anthony C.); '73 BS; Distributive Educ. Instr.; Lackawanna Cnty. Area Voc. Tech. Sch., Old Plank Rd., Mayfield, PA 18433, 717/876-4061; r. 170 W. Parker St., Scranton, PA 18508, 717/342-5986.
- MENEELY, Marvin L.; '49 BS, '57 MED West. Maryland; Math. Tchr.; Camp Hill Jr. HS, 24th & Chesnut St., Camp Hill, PA 17011, 717/737-3489; r. 19 Scarsdale Dr., Camp Hill, PA 17011, 717/737-5731.
- MENGEL, Elizabeth A.; '65; r. 1319 S Queen St, York, PA 17403.
- MENGEL, Phillip K.; '76; r. R. 6, Grubbs Pl., Cedartown, GA 30125.
- MENGES, Calvin W.; '33 Cert, '40 BS; Retired Tchr.; r. RD 2, Box 42, Watsonstown, PA 17777, 717/538-1341.
- MENGES, Cyril F.; '38 BS, '46 MS Bucknell; Retired; r. 268 E. Eighth St., Bloomsburg, PA 17815, 717/784-2533.
- MENGES, F. Glenn; '40 BSEd; Retired Tchr.; r. 32 East Ave., Mt. Carmel, PA 17851, 717/339-3971.
- MENGES, Thelma A. Bredbenner; '35 BS; Retired; r. 268 E. Eighth St., Bloomsburg, PA 17815, 717/784-2533.
- MENGLE, Barbara L. Kutz (Donald L.); '77 BSEd; Nursing Instr.; Pottsville Hosp., Pottsville, PA 17901, 717/622-6120; r. Dieter's Dev. RD 4, Box 4420, Pottsville, PA 17901, 717/385-1790.
- MENIG, Carol L. '74 (See Bennetti).
- MENKER, Sheldon H.; '63; r. 1037 Donnington Cr., A Baltimore, MD 21204.
- MENKEWICZ, Alice; '59; r. 212 N Gilbert St., Shenandoah, PA 17976.
- MENKO, Susan L. '72 (See Orgovan).
- MENNING, Arlene E.; '26; r. Clarks Summit, PA 18411.
- MENSCH, Catharine A.; '35 BSEd; Retired Employment Security Supv.; r. 521 Shuman St., Catawissa, PA 17820, 717/356-7145.
- MENSCH, Grace '70 (See Jaskiewicz).
- MENSCH, Jeannette A.; '25, '55 BS; Retired Tchr.; r. 217 North St., Catawissa, PA 17820, 717/356-2237.
- MENSCH, John P.; '66 BS; Elem. Tchr.; Mahoning Cooper Sch., Danville, PA, 717/784-4680; r. 2502 Old Berwick, Bloomsburg, PA 17815.
- MENSCH, June '33 (See Strausser).
- MENSCH, Leroy K.; '73; r. 2437 Third St., Bloomsburg, PA 17815.
- MENSCH, Linda F.; '71; r. 850 Schuylkill Rd., Highland Garden Apts., B-A5, Pottstown, PA 19464.
- MENSCH, Matilda '24 (See Waples).
- MENSCH, Matthew I.; '59 BS; Eng. Tchr.; Dover HS, W. Canal St., Dover, PA 17315; r. RD 1, Seven Valleys, PA 17360, 717/741-2872.
- MENSCH, Maud '24 (See Ridall).
- MENSCH, Miriam '43 (See Bardo).
- MENSCH, Nancy M. Hane (Matthew I.); '57 BS; Tchr.; Friendship Elem. Sch., RD 3, Glen Rock, PA 17327; r. RD 1, Seven Valleys, PA 17360, 717/741-2872.
- MENSCH, Noreen '69 (See McKiniry).
- MENSINGER, Agnes Maxwell; '15 Cert.; Retired Tchr.; r. 3401 Lemon St., Apt. 517, Riverside, CA 92501, 714/781-8024.
- MENSINGER, Clair E.; '50 BSEd; Tchr.; Central Columbia HS, 4777 Old Berwick Rd., Bloomsburg, PA 17815, 717/784-2833; r. W. Third St., Mifflinville, PA 18631, 717/759-8950.
- MENSINGER, Claudette LeVan (Donald F., Jr.); '77 BS; Clerk-Typist; Bloomsburg State Coll., Bloomsburg, PA 17815, 717/389-3311; r. RD 2, Bloomsburg, PA 17815, 717/784-6165.
- MENSINGER, Craig Eugene; '78; r. West Third Street, Mifflinville, PA 18631.
- MENSINGER, Frances Conner; '26; Retired Elem. Tchr.; r. 327 East 10th St., Berwick, PA 18603, 717/752-3595.
- MENSINGER, Jessie; '20; r. New Shepton Oneca Bldg., Shepton, PA 18248.
- MENSINGER, Lucile G. Cook (Allan F.); '29; r. Box 121, RD 1, Stonecroft Manor, Drums, PA 18222, 717/788-2581.
- MENTESANA, Barbara A. Rice (Anthony); '65 BS; Homemaker; r. 109 Hunterdale Rd., Franklin, VA 23851, 804/562-2454.
- MENTON, Sharon E. Weed (Robert T.); '66 BSEd, '70 MED Maryland; Homemaker; r. 44 Greentree Dr., Waterford, CT 06385, 203/442-2048.
- MERCANDO, Dr. Neil A.; '65 BSEd, '71 MS Penn. State, '75 PhD N.Car.; Asst. Prof., Biol.; Penn. State Univ., 1600 Woodland Rd., Abington, PA 19001, 215/886-9400; r. 105 Gertrude Dr., Chalfont, PA 18914, 215/822-7835.
- MERCHLINSKI, Karen M. Startzel (Thomas D.); '76 BSEd; r. 305 E. Fulton St., Apt. D3, Ephrata, PA 17522.
- MEREDITH, Don; '53 BSEd, '64 MA Bucknell; Tchr., Social Studies; Bloomsburg HS, Bloomsburg, PA 17815; r. 301 Shambach St., Middleburg, PA 17842, 717/837-3004.
- MERENA, Joseph; '60 BS, '72 MA; Tchr.; Millersburg Area Sch. Dist., Center St., Millersburg, PA 17061; r. 431 Berrysburg Rd., Millersburg, PA 17061.
- MERENA, Walter; '50 BS, '53 MS NYU; Business Tchr., Chmn. of Business Dept.; Tioga Central Sch., Tioga Center, NY 13812; r. RD 2, Nichols, NY 13812, 607/699-7251.
- MERGO, Anna E.; '30; r. 336 W. Main, Plymouth, PA 18651.
- MERICLE, Mervin W.; '36 BSEd; Supervising Engr.; Caterpillar Tractor Co., Technical Ctr., Peoria, IL 61629, 309/578-3636; r. 9152 N. Picture Ridge Rd., Peoria, IL 61614, 309/692-7106.
- MERICLE, Veda '35 (See Stewart).
- MERICLE, Winnie '53 (See Hileman).
- MERKAL, Leah '49 (See Rarig).
- MERKLE, Alice '66 (See Stahl).
- MEROLLA, Jeanne E. '67 (See Eckroat).
- MEROLLI, Angela L.; '76 BS, '77 MED; Hearing Therapist; Lancaster-Lebanon Intermediate Unit 13, 1110 Enterprise Rd., Lancaster, PA 17520, 717/569-7331; r. 31 Foal Ct., Lancaster, PA 17602, 717/393-0394.
- MEROLLI, Gertrude J. Kabtke; '68 BS; Retired Tchr.; r. 79 N. Lehigh St., Shavertown, PA 18708, 717/696-3448.
- MERRICK, Carl Alvin; '78; r. 50 Willard Avenue, Ivyland, PA 18974.
- MERRICK, John S.; '76 BSEd.; Business Educ. Tchr.; Coudersport Area Schs.; r. 50 Willard Ave., Ivyland, PA 18974.
- MERRIFIELD, Lillian Mlky; '51; r. 208 Jefferson Ave, Linwood, NJ 08221.
- MERRIFIELD, Robert S.; '51; r. 208 Jefferson Ave, Linwood, NJ 08221.
- MERRILL, David Joseph; '75; r. 441 W. Lancaster Ave., Downingtown, PA 19335.
- MERRILL, Helen H.; '35 BS; Retired HS Tchr.; r. 1228 Kynlyn Dr., Wilmington, DE 19809, 302/764-8905.
- MERRITT, Kathrine '69 (See Niemiec).
- MERRITT, Rosetta Thomas (Robert R.); '37 BS; Lang. Arts Dept. Chmn.; Riverside Jr. & Sr. HS, Taylor, PA 18517, 717/562-2121; r. 312 W. Taylor St., Taylor, PA 18517, 717/562-1554.
- MERRITT, William E.; '70, '73 MED; r. 407 Elkwood Ave, New Providence, NJ 07974.
- MERTZ, Blanche '10 (See Bergen).
- MERTZ, Carol A. Zimmerman; '67 BSEd; Adjunct Instr. for Reading, Area Comm. Coll.; Business Tchr.; Brandywine Heights Area HS, Topton, PA 19562, 215/682-2175; r. 246 Fairview Dr., Kutztown, PA 19530, 215/683-3670.
- MERTZ, Elizabeth '05 (See Leshner).
- MERTZ, Elizabeth A.; '68; r. 12 Turf Rd., Levittown, PA 19056.
- MERTZ, Florence '52 (See Slingerland).
- MERTZ, Jack L.; '42 BSEd, '47 MS Bucknell; Supervisory Mgmt. Auditor; US Gen. Acct. Ofc., 441 G St. NW, Washington, DC 20548, 202/275-6194; r. 2109 North 16th St., Apt.913, Arlington, VA 22201, 703/525-5732.
- MERTZ, Karen L. Fulmer; '68 BSEd; r. RD 1, Box 515, Harveys Lake, PA 18618.
- MERTZ, Kenneth H.; '67 BS; Tchr.; Warrior Run Middle Sch., Turbotville, PA; r. RD 2, Danville, PA 17821, 717/437-2891.

- MERTZ, Kenneth R. (Joanne Coleman); '62 BSED; Asst. Analyst; Sperry-Univac, Inc., Rt. 15, Lemoyn, PA 17043, 717/763-8080; r. 1041 Center St., Shamokin, PA 17872, 717/648-5428.
- MERTZ, Mabel '04 (See Dixon).
- MERTZ, Myrtle Epler (Harold R.); '23 Dipl.; Retired Tchr.; r. Rt. 2, Box 491, Northumberland, PA 17857, 717/473-8026.
- MERVA, Madeline D. Fiorini; '35; r. 106 Wittingham Place, West Orange, NJ 07052.
- MERVINE, Lewis R.; '55 BS, '63 JD George Washington; Retired Corp. Sec.; Atty.; r. 15 Laurel Way, Wethersfield, CT 06109, 203/563-0541.
- MESARIS, Joan Murphy (Michael F.); '74 BSED; Title I Reading Specialist; r. 232 W. Sheridan Ave., Anville, PA 17003, 717/867-5279.
- MESARIS, Michael F.; '72 BS; Fiscal Asst.; State of Pa, Harrisburg, PA; r. 232 W. Sheridan Ave., Anville, PA 17003, 717/867-5279.
- MESAVAGE, Joan '66 (See Skomsky).
- MESCAN, Robert J.; '59; r. Maple St., Trescow, PA 18254.
- MESCH, Joseph T.; '77 MBS; r. 1 Lower Rd, Morea Colliery, PA 17955.
- MESEROLE, Francis M.; '67 BSED, '69 MEd; Tchr.; Myers Elem. Sch., New St., Muncy, PA 17756; r. Box 147, La Porte, PA 18626, 717/946-4811.
- MESICK, Nancy L. Michael (T. Bryant); '63 BSED; Homemaker; r. 623 Criclewood Dr., State College, PA 16801, 814/237-0586.
- MESKE, Nikki R. '76 (See Shiner).
- MESSA, Edward F.; '50; r. 333B North 11th St., Easton, PA 18042.
- MESSA, Frank E.; '73 BSED; Tchr., Eng.; Easton Area Sch. Dist.; r. 2517 Seip Ave., Easton, PA 18042, 215/252-5128.
- MESSEROE, Ethel B.; '13; r. RD 2, Hunlocks Creek, PA 18621.
- MESSERSCHMIDT, Dawn L. Sharbaugh (Thomas J.); '74 BS, '75 MEd; Elem. Tchr.; Tamaqua Area Sch. Dist., Stadium Hill, Tamaqua, PA 18252, 717/668-2570; r. 223 Center St., A-5, Tamaqua, PA 18252, 717/668-2309.
- MESSERSCHMIDT, Ellen R. Arnwine (Franz); '70 BSED; Homemaker; r. RD 2, Box 465, Myerstown, PA 17067, 717/866-2506.
- MESSICK, Edwin B., Jr.; '66 BSED, '72 MEd West Chester State; Dir., Audio-Visual Educ.; Southeast Delco Sch. Dist., Primas Ave. & Delmar Dr., Florcroft, PA 19032, 215/586-5300; r. 999 Ridgewood Ln., West Goshen, PA 19380, 215/696-1831.
- MESSIMER, Donald M.; '70 BS, '73 MEd; Chmn., Eng. Dept.; Milliflunburg Area Sch. Dist., First & Market Sts., Milliflunburg, PA 17844; r. 219 Catawissa Ave., Sunbury, PA 17801.
- MESSIMER, Nancy Simpler (Park E.); '70 BSED; Psych. Nurse Instr.; Selingsgrove Ctr., Box 500, Selingsgrove, PA 17870, 717/374-2911; r. Box 165, White Deer, PA 17887, 717/538-1872.
- MESSINGER, Patricia M. Heddings (Malcolm A.); '60 BS; Elem. Tchr.; Milton Area Sch. Dist., 700 Mahoning St., Milton, PA 17847, 717/742-7611; r. 141 Locust St., Milton, PA 17847.
- MESSMER, Louise E. Adams; '44; r. 303 1/2 So 11th St, Allentown, PA 18102.
- MESSNER, Kathy S. '75 (See Krawczyk).
- MESSNER, Leon H.; '49 BSED, '53 MEd Penn. State; Business Tchr.; Central Dauphin Schs., Locust Ln., Harrisburg, PA 17109, 717/545-6731; r. 2101 Colonial Rd., Harrisburg, PA 17112, 717/545-6731.
- METCALER, Ruth A.; '68 MEd; r. 315 N 12th St, Sunbury, PA 17801.
- MESSNER, Steven P.; '68 BS Ed, '70 MA; Principal; Lower Dauphin Schs.; r. 9 Dorchester Dr., Hummelstown, PA 17036.
- METCALF, Patricia A. '62 (See Iklower).
- METCALFE, Marion F.; '40; r. Rt Box 313 c/o Dalrymple, Pine City, NY 14871.
- METZ, Sharon E.; '72; r. 8168 Gould Ave., Los Angeles, CA 90046.
- METZ, Shirley '60 (See Wickersham).
- METZGAR, Richard O.; '68 BS, '72 MEd Loyola, Baltimore; Asst. Principal; William S. James Elem. Sch., 1 Laurentum Pkwy., Abington, MD, 301/676-4227; r. 613 Mulberry Ln., Edgewood, MD 21040.
- METZGER, Charles H.; '73 MEd; r. 100 Applewood Dr East, Easton, PA 18042.
- METZGER, Lois Fullmer (Clark); '41; Retired; r. 2509 Province Rd., Wyomissing, PA 19610, 215/678-3808.
- METZGER, Phyllis T.; '74 MEd; r. 100 Applewood Dr East, Easton, PA 18042.
- METZGER, Ruth L. Murray; '64; r. 1817 Canavan Dr Broadman, Poland, OH 44514.
- METZKER, Antonia Ashton (George C.); '26; r. 126 Walnut St., Plymouth, PA 18651.
- METZLER, James A.; '67 BS, '74 MS Temple; Eng. Tchr. B; Beamh Jr. HS., Poplar St., Mount Joy, PA 17552, 717/653-5627; r. 575 E. Willow St., Elizabethtown, PA 17022, 717/367-0551.
- METZO, Thomas M.; '50; r. 2 George Read Rd., New Castle, DE 19720.
- MEUCCI, Ron J.; '77 BS; Sales Rep.; Curtin Matheson's Med. Suppliers; r. Westgate Apts., 207 Greenoaks Dr., Edinboro, PA 16412, 814/734-7126.
- MEUCCI, Sandra G.; '75 BA; r. RD 1, Wilkes-Barre, PA 18702.
- MEYER, Carl S.; '56 BS, '67 MS Mansfield State; Elem. Principal; Sayre Area Sch. Dist., 130 Warren St., Sayre, PA 18840, 717/888-7742; r. 310 Desmond St., Sayre, PA 18840, 717/883-4405.
- MEYER, Elizabeth Petty; '20 Cert.; Retired Elem. Tchr.; r. 151 W. River St., Apt. 2, Wilkes-Barre, PA 18702, 717/823-0405.
- MEYER, Marlynn A.; '68; r. RD 10 Box 389, Carlisle, PA 17013.
- MEYER, Maude R. Stover; '24; Retired Tchr.; r. Box 93, Rebersburg, PA 16872, 814/349-8830.
- MEYER, Susan D. '75 (See Vodzak).
- MEYERS, Joseph J., Jr.; '73 BA; Penn. Dept. of Public Welfare, Selingsgrove, PA 17870; r. 340 S. Second St., Sunbury, PA 17801, 717/286-8847.
- MEYERS, Stella G.; 1895; r. Spast Nursing Home, Drums, PA 18222.
- MICA, Patricia E. Szymaneck (John L.); '67 BSED; r. 1016 Tuscany Pl., Winter Park, FL 32789, 305/644-3977.
- MICHAEL, Ann Marie L. Shultz (Gene J.); '73 BS; Supv., Accr. Lab.; Harrisburg Area Comm. Coll., 3300 Cameron St. Rd., Harrisburg, 717/236-9533; r. Box 60, New Cumberland, PA 17070, 717/938-1913.
- MICHAEL, Arthur L.; '30 BS, '34 MA Columbia; Retired Tchr.; r. Rt. 3, Shickshinny, PA 18655, 717/864-3108.
- MICHAEL, Bessie '25 (See Bogart).
- MICHAEL, Bruce Frederick; '74; r. 508 Parkway Ave., Langhorne, PA 19047.
- MICHAEL, Carol '67 (See Zablocky).
- MICHAEL, Charles P.; '36 BS, '50 MA Lehigh; Retired Tchr.; r. 116 North 41st St., Allentown, PA 18104, 215/395-4426.
- MICHAEL, Connie J. Girtton (Dale E.); '59 BS; r. RD 3, Muncy, PA 17756.
- MICHAEL, Dawn Ensley (Wayne); '65 BSED, '69 MEd; Homemaker; r. 901 E. Second St., Nescopeck, PA 18635, 717/759-0022.
- MICHAEL, Doris E. Michael; '77 BSED; Tchr.; Upper Dauphin Middle Sch.; r. 307 Pearl St., millersburg, PA 17061, 717/692-3989.
- MICHAEL, Doris E. '77 (See Michael).
- MICHAEL, Gerette Earl; '72 BS; Self-Employed Dairy Farmer; r. Star Rt., Shickshinny, PA 18655.
- MICHAEL, Harry E., Jr.; '65; r. 9224 Rockefellar Ln., Manchester, MD 21102.
- MICHAEL, Jean M. Sulcoski (Edward P.); '73 BS; Elem. Tchr.; Wilkes-Barre Area Sch. Dist., 79 S. Main St., Wilkes-Barre, PA 18702; r. 286 Colley St., Wilkes-Barre, PA 18702, 717/823-4421.
- MICHAEL, Joyce E. Redditt; '62 BS; Dir. of Staff Dev.; Berks Heim Cnty. Nursing Home, Box 1495, Reading, PA 19603, 215/376-4841; r. 321 Harry Ave., Robesonia, PA 19551, 215/693-5631.
- MICHAEL, Kay A. '66 (See Shotwell).
- MICHAEL, Keith W.; '59 BSED, '63 PhD Penn. State; Assoc. Scientist; Dow Corning Corp., S. Saganaw Rd., Midland, MI 48640, 517/496-4809; r. RD 8, Midland, MI 48640, 517/631-4367.
- MICHAEL, Mary A.; '69; r. RD 1, Kingsley, PA 18826.
- MICHAEL, Maude A. '31 (See MacCreary).
- MICHAEL, Nancy L. '63 (See Mesick).
- MICHAEL, Phyllis Callender (Arthur L.); '28; Retired Tchr.; Author, Hymnwriter, Pvt. Music Tchr.; r. Rt. 3, Shickshinny, PA 18655, 717/864-3108.
- MICHAEL, Sally L. '69 (See Rothermel).
- MICHAEL, Victor A.; '57 BS; Tchr.; Williamsport Area Comm. Coll., Williamsport, PA; r. RD 1, Box 80, Muncy, PA 17756, 717/437-2119.
- MICHAEL, Virginia A. '76 (See Bidleman).
- MICHAEL, Catherine Louise; '78; r. 729 North Marshall Street, Lancaster, PA 17602.
- MICHAELS, John; '72 BS; Tchr.; Mountain View Schs., Kingsley, PA; r. Box 105, Harford, PA 18823, 717/434-2572.
- MICHAELS, Judith H.; '68; r. 232 S. Second St., Lewisburg, PA 17837.
- MICHAELS, Margaret K.; '29; r. 2410 Kimberly St., Silver Spring, MD 20902.
- MICHAELS, Susan T.; '75 BS; Tchr. of Mentally Retarded; Luzerne Intermediate Unit 18, Kingston, PA; r. 31 Enterprise St., Nanticoke, PA 18634, 717/735-3356.

- MICHALESKO, Lynn J. '75 (See Jastremsky).
- MICHEHL, Jacqueline Albert (Edward H.); '56 BS; Homemaker; r. 14113 Frontier Ln., Burnsville, MN 55337, 612/432-3622.
- MICHELINI, Angelina Marchetti; '15 Cert.; r. 113 Orono St., Clifton, NJ 07013, 201/779-3167.
- MICHELSON, Anne '66 (See Scheirer).
- MICHENER, Laura A.; '74 BSEd, '76 MEd Beaver; Doctoral Student, Univ. of Penn.; Coord., Tchr., Gifted Programs K-12; Haddon Heights Public Schs., 300 Second Ave., Haddon Heights, NJ 08035, 609/547-1412; r. 3920 Blake Rd., Huntingdon Valley, PA 19006, 215/947-0819.
- MICKERONIS, Mary Ann Jones (John); '64 BSEd, '68 MEd; Business Tchr.; Shenandoah Valley Sch. Dist., 39 N. Whire St., Shenandoah, PA 17976, 717/462-0214; r. 590 California Ave., Shenandoah, PA 17976, 717/462-9451.
- MICKEY, Patricia J.; '78; r. Rd 3 Box 121c, Sunbury, PA 17801.
- MICKO, Joseph M., Jr.; '74; r. 724 Pine St., Jim Thorpe, PA 18229.
- MIDDLESWARTH, Lena E. '33 (See Zimlik).
- MIDDLESWARTH, Nerine M.; '50 BS, '56 MEd Penn. State; Asst. Prof.; Kutztown State Coll., Kutztown, PA 19530, 215/683-3511; r. Box 53, Troxelville, PA 17882, 717/658-9132.
- MIDDLESWARTH, Nita '29 (See Boob).
- MIDDLETON, Genevieve Marie; '75; r. RD 2, Box 222, Watsonstown, PA 17777.
- MIDWAY, Donald G.; '71 BSEd; Tchr.; Liberty HS, Bethlehem, PA; r. 640 Hamilton Ave., Bethlehem, PA 18017, 215/865-5932.
- MIELCZAREK, Grace T. Nazarenko (Thomas); '71 BS; Homemaker; r. 699 E. Main, Rio Grande, NJ 08242, 609/465-7028.
- MIELKE, Ildra J.; '70; r. 106 Shamokin St., Trevorton, PA 17881.
- MIELKE, William J.; '56; r. 106 Shamokin St., Trevorton, PA 17881.
- MIER, Joseph H.; '53 BSEd, '60 EdM Temple; Distributive Educ. Tchr., Coord.; Liberty HS, 1115 Linden St., Bethlehem, PA 18018; r. 839 Willow Rd., Hellertown, PA 18055, 215/838-9688.
- MIERS, Donald L.; '73 BSEd; Grad. Student, Bradley Univ.; Territorial Sales Rep.; American Can Co., Greenwich, CT; r. 1900 Highview Rd., High Oak Apt. A-3, East Peoria, IL 61611, 309/694-2952.
- MIERS, Donna J. Wagner (Donald L.); '75; Homemaker, Student; r. 1900 Highview Rd., High Oak Apt. A-3, East Peoria, IL 61611, 309/694-2952.
- MIERS, Martha Roushey (Ernest L.); '25; Retired Tchr.; r. Box 166, Harford, PA 18823, 717/434-2432.
- MIERS, Susan Lathrop (John S.); '65 BS; Tchr.; Norwich City Schs., S. Broad St., Norwich, NY 13815; r. 27 Elm St., Norwich, NY 13815.
- MIGLIACCI, William V.; '66 BS; Acct.; Firestone Fire & Rubber, 7848 San Fernando Rd., Sun Valley, CA 91352; r. 1196 Arcane St., Simi Valley, CA 93065, 805/522-7859.
- MIHALIK, Pattie Keshnoski (Andrew J.); '75 BS; Tchr.; Central Susquehanna Intermediate Unit, Lewisburg, PA; r. 1401 W. Arch St., Shamkir, PA 17872, 717/644-0139.
- MIHALY, Stephen J.; '69 BS; Tchr.; Haverford Twp. Sch. Dist., Eagle Rd., Havertown, PA 19083, 215/446-4570; r. 480 Highland Ave., Media, PA 19063, 215/566-8750.
- MIHOCH, Margaret Cheponis (John J.); '39 BSEd; Adv. Mgr.; Bergman's, Inc., Narrows Shopping Ctr., Kingston, PA 18704, 717/287-9611; r. 241 E. Poplar St., Lakesville, PA 18651, 717/779-4020.
- MIHOCKO, Eileen J.; '78; r. 4236 Roosevelt Street, Whitehall, PA 18052.
- MIKA, Joyce J.; '66; r. Benton, PA 17814.
- MIKITKA, Carol O.; '62; r. Box 238 RD, Penn Lake, White Haven, PA 18661.
- MIKITKA, Caroline E. '72 (See Zolomij).
- MIKLOS, Eileen B. Brusko; '68; r. Whipple Rd, Middletown, NY 10940.
- MIKLOS, Joseph T.; '73 BA; Student Tchr.; Bloomsburg State Coll.; r. 443 W. 20th St., Hazleton, PA 18201.
- MIKNICH, Elizabeth A.; '63; r. 532 East 72nd Ave., Anchorage, AK 99502.
- MIKULSKY, John A.; '75 BS; Quality Assurance Supv.; General Battery Corp., Montrose Ave., Reading, PA 19605, 215/929-0771; r. 439 Franklin St., West Reading, PA 19611, 215/376-9506.
- MIKYLYCHAK, Lynne S. '75 (See Beitler).
- MILANI, Marjorie A. '67 (See McCormick).
- MILASUSKAS, Frank J.; '66 BS; Sci. Tchr.; Whittemars Jr. HS, 230 Flourtown Rd., Plymouth, PA 19462, 215/825-1500; r. 216 W. Third Ave., Apt. B, Conshohocken, PA 19428, 215/825-3057.
- MILBRAND, Chester H.; '73; r. 27 S. Franklin St., Shamokin, PA 17872.
- MILBRAND, Miriam J. Richards (Tom R.); '68 BSEd; Former Tchr.; r. RD 3, Mifflinburg, PA 17844, 717/966-1352.
- MILES, Albert; '57; r. N. Moreland Rd., Willow Grove, PA 19090.
- MILES, Donna L. '72 (See Polinsky).
- MILES, Mary L.; '32; r. 13303 Stone Jug Ln., Laurel, MD 20810.
- MILES, Rachel '18 (See Porter).
- MILES, Ruth Morris; '24, '51 MA NYU; Retired Art Tchr.; r. 457 Charles St., Luzerne, PA 18079, 717/287-5728.
- MILES, Sally Anne '67 (See Sherratt).
- MILFORD, Dolores M.; '74 BS, '78 MSED Temple; Tchr.; Montgomery Cnty. IU, 1605 W. Main St., Norristown, PA 19407, 215/539-8550; r. 2622 Shadow Woods Cir., Marietta, GA 30062, 215/666-6012.
- MILKOVITZ, Jan '75 (See Gushen).
- MILLARD, Carl L., Jr.; '64 BS, '68 MEd; Tchr.; Pen Argyl HS, 501 W. Laurel Ave., Pen Argyl, PA 18072, 215/863-9093; r. 549 Bauer Rd., Bath, PA 18014, 215/759-1029.
- MILLARD, Carole A. DeFrancisco (Carl L., Jr.); '64 BS, '68 MEd; Homemaker, Tchr.; r. 549 Bauer Rd., Bath, PA 18014, 215/759-1029.
- MILLARD, Robert T.; '49; r. 1420 Hollywood Dr, Lancaster, PA 17601.
- MILLARD, Sandra K.; '75 BSEd, '76 MLS Rutgers; Med. Reference Librarian; Yale Univ., 333 Cedar St., New Haven, CT 06510, 203/436-2960; r. Madison Towers, Apt. 14-G, 111 Park St., New Haven, CT 06511, 203/776-8174.
- MILLER, Alfred F., Jr.; '58 BS; HS Tchr.; Palmerton Area Sch. Dist., RD 2, Box 900, Palmerton, PA 18071; r. RD 3, Box 216, Northampton, PA 18067, 215/262-7671.
- MILLER, Alfred H.; '34 BS; Retired; r. RD 8, Bloomsburg, PA 17815.
- MILLER, Alma K.; '63 BS, '75 ME Mansfield; Itinerant LD Cnslt.; Berks Cnty. Intermediate Unit, 14, 3010 St. Lawrence Ave., Reading, PA 19606, 215/779-1551; r. 1714 James St., Sinking Springs, PA 19608.
- MILLER, Amos; '33; r. 401 N. Orange St., Shamokin, PA 17872.
- MILLER, Anna W. '23 (See Freyermuth).
- MILLER, Anne L.; '71; r. 817 Wildwood Blvd., Williamsport, PA 17701.
- MILLER, Arlene J.; '78; r. Rd 1 Box 256a, Allenwood, PA 17810.
- MILLER, Arlene M. Loyack; '65; r. 2174 Lake Road, Ontario, NY 14519.
- MILLER, Arno O.; '66 BSEd, '71 MA, '77 Cert.; Chmn., Foreign Lang. Dept.; Dallas Sch. Dist., Conyngham Ave., Dallas, PA 18612, 717/675-5201; r. 225 N. Pioneer Ave., Shavertown, PA 18708, 717/675-3243.
- MILLER, Barbara Boland (Thomas Eric); '65 BS; Religious Educ. Coord.; St. Joseph Church, Cockeysville, MD 21030, 301/666-8840; r. 8333 Cambridge Cir., Baltimore, MD 21204, 301/828-5523.
- MILLER, Barbara A.; '77 BA; Recreation Dir., Residential Care Ctr.; Oakview Residential Home, 1407 Oak St., Lebanon, PA 17042, 717/272-5541; r. 530 Mill St., Lebanon, PA 17042, 717/273-1731.
- MILLER, Barbara J. Brace (Eugene R.); '51 BS; Tchr.; Goodwin Elem. Sch., East Hartford, CT 06118; r. 72 Whitehall Dr., East Hartford, CT 06118, 203/568-5980.
- MILLER, Barbara J. Chestnut; '78; r. Rd 2 Box 58, Hughesville, PA 17737.
- MILLER, Barbara L. Brown; '69; r. Pine Grove, PA 17963.
- MILLER, Bernard R., III; '76 BS; Spec. Educ. Tchr.; Delaware Cnty. IU, Sixth & Olive St., Media, PA 19063, 215/565-5995; r. 2 Little Ln., Media, PA 19063, 215/874-7976.
- MILLER, Bonnie Miller (Herbert Lee, Jr.); '72 BS, '76 MEd; Tchr.; Parkland Sr. HS, Rt. 309, Oreffeld, PA 18069, 215/395-2021; r. 1232 Fayette St., Allentown, PA 18103, 215/439-4084.
- MILLER, Bonnie '72 (See Miller).
- MILLER, Bruce; '58 BSEd, '62 MEd Penn.; Principal; Montoursville HS, Montoursville, PA; r. Arlyne Ave., Bella Vista, Montoursville, PA 17754, 717/433-3821.
- MILLER, Carol J. Snyder (David G.); '70 BA; Tchr.; Bristol Twp. Sch. Dist., Bristol, PA; r. 192 Crabtree Dr., Levittown, PA 19055, 215/945-2341.
- MILLER, Charles M.D., Jr.; '72 BA; Broken; Robert F. Cardamone Ins., Box 1200; Hooper Ave, Toms River, NJ 08753, 201/244-1200; r. 153 Edgewood Dr., Toms River, NJ 08753, 201/244-0470.
- MILLER, Charles E.; '50 BS, '51 MS Bucknell; Retired; r. 1140 Chestnut St., Montoursville, PA 17754, 717/368-1810.
- MILLER, Charles Leo; '68; r. 707 William St., Hamburg, PA 19526.
- MILLER, Charles M., Jr.; '72; r. 2389 High Road, Huntingdon Valley, PA 19006.

- MILLER, Cherie E. Hall (Jerome R.); '69 BS, '71 Med Penn. State; Tchr.; Penn. Correctional Inst., Bellefont, PA; r. 231 E. Whitehall Rd., State College, PA 16801, 814/234-1688.
- MILLER, Clair A.; '39 BSED, '63 MED; Tchr., Business Educ.; Williamsport Area Sch. Dist.; r. 1141 High St., Williamsport, PA 17701, 717/323-7598.
- MILLER, Clara M. Thompson (Norman); '30 Cert.; r. Newton-Ransom Blvd., RD 2, Clarks Summit, PA 18411, 717/587-2392.
- MILLER, Cora Q.; '78; r. 25 River Dr Wonderview, Bloomsburg, PA 17815.
- MILLER, Corinne Hess; '31 BA, '44 DC Palmer Chiropractic; Retired; r. General Delivery, Merritt Island, FL 32952, 717/248-7136.
- MILLER, Danny Lewis; '75; r. 29 Brook St., Montgomery, PA 17752.
- MILLER, Daren D.; '72; r. 2217 Fairmont St., Allentown, PA 18104.
- MILLER, David E.; '75 BS; Treas.; Harrisburg Elec. Supplies, 806 South 28th St., Harrisburg, PA 17105, 717/564-5803; r. 215 North 30th St., Harrisburg, PA 17111, 717/564-1498.
- MILLER, David M.; '69 BSED; Chief Training Instr.; r. 156 S. Main St., Yardley, PA 19067, 215/493-4667.
- MILLER, David N.; '76 BS; Tchr.; Bloomsburg & Danville Sch. Systems; r. 320 E. First St., Bloomsburg, PA 17815, 717/784-0633.
- MILLER, Dawn W.; '74; r. 2206 Lenhart Rd., Hatfield, PA 19440.
- MILLER, Deborah Ann '74 (See McMichael).
- MILLER, Diane E. '70 (See Fritz).
- MILLER, Donna '66 (See Unger).
- MILLER, Donna Marie Solack (Jack C.); '75 BSED; Grad. Student, East Stroudsburg State Coll.; Tchr.; McKinley Elem. Sch., 1124 Turner St., Allentown, PA 18102; r. Box 121, Star Route, Goldsboro, PA 18424, 717/842-4717.
- MILLER, Edith; '31; r. 330 N. Broad St., Selingsgrove, PA 17870.
- MILLER, Edythe Reimensnyder (Robert S.); '37 BSED; Tchr.; Milton Elem. Sch., Limestone Rd., Milton, PA 17847; r. 618 Heburn St., Milton, PA 17847, 717/742-8334.
- MILLER, Elizabeth 1896 (See Eyer).
- MILLER, Elizabeth Davies (George P.); '28; r. RD 2, Shickshinny, PA 18655, 717/542-4454.
- MILLER, Elizabeth Anne; '76; r. 4004 N. Warner Rd., Lafayette Hill, PA 19444.
- MILLER, Elizabeth E. '41 (See O'Hara).
- MILLER, Elizabeth S.; '15; r. RD 1, Orangeville, PA 17859.
- MILLER, Ellen B. Williamson (George R.); '77 BS; Computer Programmer; S. Grumbacher and Son, 160 S. George St., York, PA 17405, 717/757-7660; r. 1403 Second Ave., York, PA 17403, 717/854-1150.
- MILLER, Emma A. '56 (See Winn).
- MILLER, Erma J.; '62; r. RD 4, Benton, PA 17814.
- MILLER, Eugene M.; '66; r. 847 Yorktown Dr., Cincinnati, OH 45245.
- MILLER, Capt. Eugene P.; '67 BS, '69 MS Bucknell; r. Box 203, APO New York, NY 09057.
- MILLER, Eunice '58 (See Boden).
- MILLER, Frances R. '68 (See Dick).
- MILLER, Freda E. Ritter (Michael J.); '77 BSED; Title I Aide; Fern Creek Elem. Sch., Orlando, FL 32809, 305/896-2045; r. 7732 Daetwyler Dr., Orlando, FL 32809, 305/857-2323.
- MILLER, George; '75 MED; r. PO Box 8, Eagles Mere, PA 17731.
- MILLER, George; '78 MED; r. 138 S Walnut St, Mt Carmel, PA 17851.
- MILLER, George E.; '43 BSED, '47 MA NYU, '65 DAS Ark.; Supt. of Schs.; North Little Rock Sch. Dist., Box 687, North Little Rock, AR 72115, 501/758-1760; r. 5016 Greenway Dr., North Little Rock, AR 72116, 501/753-9251.
- MILLER, George F.; '65 BSED, '73 Med SUNY, Geneseo; Asst. HS Principal; Victor Central Sch., High St., Victor, NY 14564, 716/924-3252; r. 11 Cohocton St., Naples, NY 14512, 716/374-5759.
- MILLER, George J.; '58 BS, '77 MDiv Lancaster Theo. Sem.; Pastor; Robesonia-Wernersville Charge, 301 W. Penn Ave., Robesonia, PA 19551, 215/693-3271; r. 309 W. Penn Ave., Robesonia, PA 19551, 215/693-5700.
- MILLER, George John; '75; r. 68 Lancaster Rd, Arlington, MA 02174.
- MILLER, Geraldine E. '65 (See DeMilio).
- MILLER, Gertrude P.; '26; r. Jermyn, PA 18433.
- MILLER, Gladys Jones (Ernest F.); '40 BS, '44 MS Bucknell; Librarian; Grafton Sr. HS, Providence Rd., Grafton, MA 01519; r. Box 219, Upton, MA 01568, 617/529-3069.
- MILLER, Grace Riszbach; '19, '48 ME Temple; Retired HS Tchr., Head Business Educ. Dept.; r. 918 Church St., Royersford, PA 19468.
- MILLER, Grace M. '25 (See Creasy).
- MILLER, Greta A.; '67 MED; r. PO Box 329 Race St, Milliflerville, PA 18631.
- MILLER, Gwen S.; '69 BSED, '71 MED; Asst. Prof., Court Reporting Prog. Coord.; Essex Comm. Coll., 7201 Rossville Blvd., Baltimore, MD 21237, 301/682-6000; r. 8337 J Morven Rd., Baltimore, MD 21234, 301/668-6095.
- MILLER, Harold J.; '44 BSED, '50 MS Fla. State; Acct.; Ind. Dept. of Mental Health, 5 Indiana Sq., Indianapolis, IN 46227, 317/633-7550; r. 1917 E. Hanna Ave., Indianapolis, IN 46227, 317/787-0739.
- MILLER, Harriet A.; '32; r. 319 Bayard St., South Williamsport, PA 17701.
- MILLER, Helen M.; '43 (See Kettering).
- MILLER, Isabella H.; '30; Retired; r. Box 256, RD 1, Catawissa, PA 17820, 717/784-0949.
- MILLER, J. Emery; '23 Cert., '32 BS Bucknell, '39 MS Bucknell; Self Employed; r. 341 College Hill, Bloomsburg, PA 17815, 717/784-0315.
- MILLER, J. Randall; '73 BS, '77 Med Kutztown; Asst. Dean of Students; Albright Coll., 13th & Exeter Sts., Reading, PA 19603, 215/921-2381; r. 1014 Landover Dr., Riverview Park, PA 19605, 215/929-4563.
- MILLER, James; '76 BSED; Motorcycle Mechanic; Honda-Ray Sporting Goods, Harrisburg, PA; r. 2256 Berryhill St., Harrisburg, PA 17111, 717/561-1248.
- MILLER, James P.; '74 BA; Partner; Pennal Cnstr., Elec. and Instrumentation Contractors, 7 Meier Rd., Pleasant Hill, CA 94523, 415/935-3660; r. 3205 Northwood Dr., Apt. 158-1, Concord, CA 94520, 415/689-5058.
- MILLER, James R.; '66 BSED, '69 MED Penn. State; Asst. Principal; Bradford Area HS, 81 Interstate Pky., Bradford, PA 16701, 814/362-3845; r. 25 York St., Bradford, PA 16701, 814/368-9523.
- MILLER, James R.; '70; r. 7763 Wayne Ave., Upper Darby, PA 19082.
- MILLER, James R.; '78 MED; r. 527 Bear Valley Ave, Shamokin, PA 17872.
- MILLER, Jana C. Karver (J. Randall); '73 BS, '78 MA West Chester State; Speech Pathologist; Berks Cnty. Intermediate Unit 14, 3010 St. Lawrence Ave., Reading, PA 19606, 215/779-1551; r. 1014 Landover Dr., Reading, PA 19605, 215/929-4563.
- MILLER, Jane L. '69 (See Hess).
- MILLER, Janet Alison Schurman; '76, '77 MED; r. 3506 Poppers Path, San Antonio, TX 78251.
- MILLER, Jeffrey A.; '69 BA, '72 Med Temple, '75 MTS Colby; Tchr.; Abington Sch. Dist., Abington, PA 19001, 215/884-4700; r. 635 Rutherford Rd., Huntingdon Valley, PA 19006.
- MILLER, Jerry E.; '69 BSED, '74 MEquip. West. Maryland; Business Educ. Tchr., Principal of Adult Educ.; Pikesville Sr. HS, 7621 Labyrinth Rd., Baltimore, MD 21208, 301/484-3600; r. 229 Cedar-merc Cir., Owings Mills, MD 21117, 301/356-5583.
- MILLER, Joetta Lynn; '78; r. 510 Shaffer Road, Millersburg, PA 17061.
- MILLER, John R.; '66 BSED; Auditor in Charge; US Army Audit Agency, Letterkenny Army Depot, Chambersburg, PA 17201, 717/263-7515; r. 4146 Ricklyn Dr., Chambersburg, PA 17201, 717/369-3249.
- MILLER, Joseph Patrick; '77; r. 101 West Patterson St., St. Clair, PA 17970.
- MILLER, Joyce L.; '75; r. Box 14, Freeburg, PA 17827.
- MILLER, Julianne; '77 BA; Med. Technologist; Allentown and Sacred Heart Hosp. Ctr., Easton Hosp., 1200 S. Cedar Crest Blvd., Allentown, PA 18105; r. 46 Old Orchard Dr., Easton, PA 18042, 215/253-1746.
- MILLER, Kathleen N. Kurilla (James W.); '46 BS, '65 MS Lehigh; Couns.; Unami Jr. HS, 160 Moyer Rd., Chalfont, PA 18914, 215/822-3317; r. 117 Taifer Ave., Doylestown, PA 18901, 215/348-3297.
- MILLER, Kenneth A.; '63 BS; Tchr.; Luzerne IU, Vine St., Shickshinny, PA 18621; r. RD 1, Hunlock Creek, PA 18621, 717/256-3447.
- MILLER, Kenneth M., Jr.; '59; r. R-1 Box 250, Califon, NJ 07830.
- MILLER, Kenneth P.; '64 BS; Partner; Miller Ins. Agency, 22 N. Market St., Selingsgrove, PA 17870, 717/374-2611; r. 707 N. Broad St., Selingsgrove, PA 17870, 717/374-1573.
- MILLER, Kenneth R.; '64 BSED, '67 MS Temple; Basic Educ. Assoc. II; Penn. Dept. of Educ., Div of Compensatory Educ., 123 Forster St., Harrisburg, PA 17126, 717/787-7135; r. 1309 Mallard Rd., Camp Hill, PA 17011, 717/763-9525.
- MILLER, Kimberly A. '71 (See Walcho).

- MILLER, Lanus D.; '63 BS; Tchr.; Oxford Area Sch. Dist., 602 Garfield St., Oxford, PA 19363, 215/932-8961; r. RD 1, Box 74, Oxford, PA 19363, 215/932-3146.
- MILLER, Larry D.; '72 BS; Instr., Coord.; Delaware City-Cnty. Joint Voc. Sch. Dist., 614/363-1993; r. 199 Richards Dr., Delaware, OH 43016, 614/369-7818.
- MILLER, Lauren E.; '68 BSEd; Circuits Analyst; Zenith Auto Div., Watonsontown, PA; r. 145 Orange St., Northumberland, PA 17857, 717/473-3853.
- MILLER, Lillian Reese (Paul A.); '30 BSEd; Retired HS Tchr.; r. 11 Merham Ct., Mercersburg, Trenton, NJ 08619, 609/586-7032.
- MILLER, Lincoln S.; '65; r. 315 Belair Dr., Shiremanstown, PA 17011.
- MILLER, Linda B.; '77; r. Box 301, Boiling Springs, PA 17007.
- MILLER, Linda E. Oehler (Jerry E.); '70 BS, '74 MS Loyola; Cnslt. Speech Pathologist; Head Staff Program, Baltimore, MD; r. 229 Cedarmer Cir., Owings Mills, MD 21117, 301/356-5583.
- MILLER, Linda J.; '64; r. RD 1, Factoryville, PA 18419.
- MILLER, Lois E. Klinger (Jeffrey L.); '75 BS; Homemaker; r. 100 Winston Dr., Mechanicsburg, PA 17055, 717/697-4287.
- MILLER, Lois M.; '59 BS; Asst. Sec. Treas.; First Fed. Savings and Loan Assoc. of Hazleton, 17 E. Main St., Bloomsburg, PA 17815, 717/784-6700; r. RD 2, Box 519, Bloomsburg, PA 17815, 717/784-6096.
- MILLER, Lorraine; '66; r. 116 Wood St., Catasauqua, PA 18032.
- MILLER, Lottie M.; '29; Retired Tchr.; r. 220 Second, Weatherly, PA 18255, 717/426-8205.
- MILLER, Louise A. '30 (See Manning).
- MILLER, Luann; '73; r. 86 Corlear St., Wilkes-Barre, PA 18702.
- MILLER, Lucille '35 (See Peifer).
- MILLER, Lucinda K. '76 (See Crawford).
- MILLER, M. Donald; '58; r. 130 Chestnut St., Dumont, NJ 07628.
- MILLER, Mabel Ruth; '30; r. RD 2, Sunbury, PA 17801.
- MILLER, Marcia '63 (See Wisner).
- MILLER, Margaret A. '56 (See Shuda).
- MILLER, Margaret R. Price; '25 Cert., '65 BS Trenton State; Retired Elem. Tchr.; r. 150 N. Sheridan, McAdoo, PA 18237, 717/929-3089.
- MILLER, Marilyn '57 (See Evans).
- MILLER, Marjorie VanBilliard (David B.); '69 BS, '72 Cert. Trenton State; Homemaker; r. RD 2 Haytown Rd., Lebanon, NJ 08833, 201/236-6687.
- MILLER, Mary Sweigart (Clair A.); '41 BSEd; Business Tchr.; Williamsport Area HS, 2990 W. Fourth St., Williamsport, PA 17701, 717/323-8411; r. 1141 High St., Williamsport, PA 17701, 717/323-7598.
- MILLER, Mary '65 (See Osborne).
- MILLER, Mary Beck; '67 BA, MED; Reading Tchr.; Shamokin Area Middle Sch., Eighth Arch St., Shamokin, PA 17872; r. 558 Mill St., Catawissa, PA 17820.
- MILLER, Mary D.; '27; r. 104 Liberty St., Danville, PA 17821.
- MILLER, Mary E.; '35; r. Centralia, PA 17927.
- MILLER, Mary E.; '55; r. 239 Fair St., Bloomsburg, PA 17815.
- MILLER, Mary Regina; '77 BSEd, '79 MS; r. 1411 Woodmont Ave., Williamsport, PA 17701, 717/322-7361.
- MILLER, Maryann E.; '25; r. 533 E. Sixth St., Berwick, PA 18603.
- MILLER, Miriam '57 (See Argall).
- MILLER, Molly A. Clugston (George F.); '64 BSEd; Tchr.; Naples Central Sch.; r. 11 Cohocton St., Naples, NY 14512, 716/374-5759.
- MILLER, Nancy Rogers (James R.); '64 BSEd, '66 MED Kutztown State; Homemaker; r. 25 York St., Bradford, PA 17601, 814/368-9523.
- MILLER, Nancy L.; '71; r. Box 90, Paupack, PA 18451.
- MILLER, Patricia C.; '67; r. 707 William St., Hamburg, PA 19526.
- MILLER, Patricia E. Yost; '65; r. Vinemont Rd Rd #1, Reinholds, PA 17569.
- MILLER, Peggy A.; '69; r. 78 Winding Ln., Feasterville, PA 19048.
- MILLER, R. Bruce; '41; r. 10187 West 96 Terr., Shawnee Mission, KS 66212.
- MILLER, Rachael E. '31 (See Kissel).
- MILLER, Raymond N.; '65 BSEd, '73 MPA San Diego State; Deputy Head, Acct. Div.; Naval Ocean Systems Ctr., San Diego, CA 92152, 714/225-6391; r. 364 Chapalita Dr., Encinitas, CA 92024, 714/436-9492.
- MILLER, Reed Q.; '54 BSEd; Sr. VP and Sec.; Bloomsburg Bank, Columbia Trust Co., 11 W. Main St., Bloomsburg, PA 17815, 717/784-1660; r. 145 W. Fifth St., Mifflinville, PA 18631, 717/759-9489.
- MILLER, Reed R.; '76 BS; Tax Acct., Realtor Assoc.; Self Employed, 662 Old Berwick Rd., Bloomsburg, PA 17815, 717/784-4109; r. 145 W. Fifth St., Mifflinville, PA 18631, 717/759-9489.
- MILLER, Richard L.; '73 BS; Supv., Invoice Dept.; Ingersoll Rand Co., Box 656, Allentown, PA 18105, 215/433-6411; r. 319 Broadhead St., Easton, PA 18042, 215/253-3617.
- MILLER, Jr. Richard V.; '64 BS, '67 MEEd; Prof., Coord. of Business Studies; Harford Comm. Coll., 401 Thomas Run Rd., Bel Air, MD 21014, 301/838-1000; r. 214 Finney Ave., Churchville, MD 21028, 301/734-6566.
- MILLER, Robert Elias; '78; r. 116 West Patterson, Lansford, PA 18232.
- MILLER, Robert T.; '72; r. 1443 S. Jefferson St., Allentown, PA 18103.
- MILLER, Robin Creegie; '75 BS, '77 MA Ohio State; r. 41 Foley Ct., Walnut Creek, CA 94596, 717/398-0358.
- MILLER, Rodney E.; '75 BS; Bkpr.; K-Mart Entprs., Inc., Rt. 11, Bloomsburg, PA 17815, 717/387-0783; r. Rd 1, Peavy Rd., East Greenville, PA 18041, 717/784-2177.
- MILLER, Ronald A.; '71 BS; Acct.; HUD, Shamokin, PA; r. 229 Market St., Trevorton, PA 17881, 717/797-3173.
- MILLER, Ronald E.; '63; r. 2174 Lake Rd, Ontario, NY 14519.
- MILLER, Royal A.; '52 BSEd; Tchr., Drivers Educ.; Blue Mountain Sch. Dist.; r. RD 2, Ashland, PA 19271, 717/874-3059.
- MILLER, Russell F.; '32 Cert.; Retired Tchr.; r. Regency Cove I-26, 4851 Gandy Blvd., Tampa, FL 33611, 813/839-4207.
- MILLER, Ruth '38 (See Cummins).
- MILLER, Ruth A. '66 (See Gass).
- MILLER, Ruth L.; '47; r. RD 4, Bloomsburg, PA 17815.
- MILLER, Sally Ann; '77; r. 110 E. High St., Coaldale, PA 18218.
- MILLER, Sarah G.; '17; r. 384 East St., Bloomsburg, PA 17815.
- MILLER, Selma '27 (See Meister).
- MILLER, Sharon '74 (See Gehris).
- MILLER, Sheila '78 (See Daise).
- MILLER, Stewart K.; '77 MED; r. Rd 2, Millersburg, PA 17061.
- MILLER, Susan A. '65 (See VanRood).
- MILLER, Susan Ann Madden (Allen); '76 BS; Tchr.; Wee Care Nursery Sch., Ft. Washington, PA 19034, 215/542-9795; r. 416 Edgewood Dr., Amblor, PA 19002, 215/542-9688.
- MILLER, Susan H. '68 (See Harper).
- MILLER, Susan K.; '66; r. 22 W. Bulter St., Shickshinny, PA 18655.
- MILLER, Suzanne '66 (See Zimmerman).
- MILLER, Terry Keil (John B.); '65 BS, '68 MS; Elem. Tchr.; Crestwood Sch. Dist., S. Mountain Blvd., Mountain Top, PA 18707, 717/868-3161; r. RD 1, Box 258A, Wapwallopen, PA 18660, 717/868-3461.
- MILLER, Terry A.; '76 MED; r. Rd #3 Box 208b, Sunbury, PA 17801.
- MILLER, Thomas C.; '77 BS; Tchr.; Souderton Area Sch. Dist., Souderton, PA 18964; r. 229 Scott Ave., Bloomsburg, PA 17815, 717/784-3319.
- MILLER, Thomas Edward; '67 BS; Tchr.; Midwestern Sch. Dist.; r. RD 2, Middleburg, PA 17842, 717/837-0400.
- MILLER, Thomas Eric; '65 BS, '69 MED Maryland, '77 PhD Maryland; Regl. Coord., Voc. Educ.; Maryland Dept. of Educ., Box 8717, BWI Airport, Baltimore, MD 21240, 301/796-8300; r. 8333 Carrbridge Cir., Baltimore, MD 21204, 301/828-5523.
- MILLER, Thomas M.; '71 BS; Staff Mgr.; Washington Natl. Ins. Co., 3115 Tilgham St., Allentown, PA 18104, 215/434-4763; r. 72 Faith Dr., Catasauqua, PA 18032, 215/266-9288.
- MILLER, Tony W.; '70 BA; Business Tchr.; Bloomfield HS, Oatmount Ave., East Bloomfield, NY 14443; r. 41 Main St., Holcomb, NY 14469, 716/657-6745.
- MILLER, Verma '13 (See Hunsberger).
- MILLER, Victor A.; '60 BSEd, '63 MED Temple; Fed. Coord.; Blue Mountain Sch. Dist., Schuylkill Haven, PA; r. RD 2 JA 13, Schuylkill Haven, PA 17972, 717/739-2520.
- MILLER, Wayne E.; '61; r. 409 Springhouse Rd, Camp Hill, PA 17011.
- MILLER, William O.; '60; r. 9 Wells St, Canton, NY 13617.
- MILLER, William R.; '49; Sales Rep., Food Broker; r. 36 Hillcrest Dr, Dallas, PA 18612, 717/675-3714.
- MILLHAM, Patrick James; '78; r. 3 Grove Street, Mountaintop, PA 18707.
- MILLHOUSE, Richard C.; '50 BA; Tchr.; Las Vegas HS, 315 S. Seventh St., Las Vegas, NV 89101; r. 500 North 21st St., Las Vegas, NV 89101, 702/384-9064.
- MILLHOUSE, Russell J.; '61 BSEd; Criminal Investigator; US Treas. Dept., Box 645, Reading, PA 19603, 215/376-5761; r. 132 S. Sixth Ave., West Reading, PA 19611, 215/375-3692.

- MILLIGAN, Sarah W.; '68; r. Rt 1 Box 260f, Shippensburg, PA 17257.
- MILLINGTON, Blanche Kostenbauder; '34 BSEd; Retired Tchr.; r. 5834 Pepperhill Rd., Charlotte, NC 28212, 704/537-7984.
- MILLROY, Irene Giger (James F.); '34, '62 PhD Columbia; Exec. Dir. of Contact Telephone Svcs. of Charlotte; r. 2321 Maplecrest Dr., Charlotte, NC 28212, 704/536-3589.
- MILLS, Connie L. '72 (See Reigel).
- MILLS, Constance A. '68 (See Oylor).
- MILLS, Eileen F. Klem (Albert R.); '71 BS; Primary Tchr.; Greater Nanticoke Area Sch. Dist.; r. 124 Brader Dr., Wilkes-Barre, PA 18705.
- MILLS, Elizabeth Lehet (James); '48 BS; Retired Confidential Sec.; Broom Co.; r. RD 1, Box 82, Chenango Forks, NY 13746, 607/648-8920.
- MILLS, Florence R. '44 (See Rzemien).
- MILLS, Judith A.; '72; r. 717 Lancaster Ave., Strafford, PA 19087.
- MILLS, Linda K. Harner (G. Melvin, Jr.); '68 BS; Tchr.; Carroll Cnty. Bd. of Educ., Westminster, MD 21157, 301/848-8280; r. 1503 Chris Ln., Westminster, MD 21157, 301/848-1318.
- MILLS, Regina M.; '76 BS; Resource Rm. Tchr., Perceptually Impaired; Scotch Plains - Fanwood Sch. Dist., Plainfield Ave., Scotch Plains, NJ 07076, 201/757-7555; r. 2 Lawton Rd., Bridgewater, NJ 08807, 201/722-7343.
- MILLS, Sara Lynn; '78; r. 857 Park Ridge Drive, Media, PA 19063.
- MILORE, Anthony J.; '73; r. c/o Zurinsky, 2007 Highfield, Forest Hill, MD 21050.
- MILORE, Rosalind M.; '74; r. 2007 Highfield Ct., Forest Hill, MD 21050.
- MILOSH, Julia '16 (See Buyaszkas).
- MIMMO, Louis M., Jr.; '74; r. 5955 N. Fourth St., Philadelphia, PA 19120.
- MINALDA, John; '64; r. 114 W. Spruce St., Mahanoy City, PA 17948.
- MINCAVAGE, Frank A.; '72; r. Box 5105, Bethlehem, PA 18015.
- MINCEMOYER, Beatrice '65 (See Bieber).
- MINCEMOYER, John D.; '78; r. 71 S Broad St, Hughesville, PA 17737.
- MINCEMOYER, John K.; '53 BS; Tchr., Athletic Dir.; Hughesville HS, Cemetery St., Hughesville, PA 17737, 717/584-2131; r. 71 S Broad St., Hughesville, PA 17737, 717/584-2081.
- MINCER, Jeanetta A. '55 (See Zega).
- MINDLER, Barbara M.; '46; r. RD 1, Coopersburg, PA 18036.
- MINELLI, Ada '64 (See Rice).
- MINER, Annette Obrien; '22; r. 2940 Northwood Dr, Endicott, NY 13760.
- MINER, Robert B.; '42 BS; Auditor; Penn. Dept. of Environ. Resources, Comptroller's Ofc., Fulton Bldg., Harrisburg, PA 17120, 717/783-5225; r. Box 176, Pottsville, PA 17901, 717/622-5386.
- MINGOS, Margaret H.; '24; r. Box 191, Monroeton, PA 18832.
- MINICH, Sherryn L. Klinger (Robert E.); '72 BSEd, '78 Med Lehigh; Tchr.; Northwestern Lehigh Sch. Dist., RD 2, Kutztown, PA 19530, 215/298-8661; r. Blacksmith Rd., New Tripoli, PA 18066, 215/285-6601.
- MINICHELLO, Mary N.; '33; r. 201 Montgomery Ave., West Pittston, PA 18643.
- MINNEMAN, Joan E.; '66; r. 525 Independence Pl, Turnersville, NJ 08012.
- MINNER, Geraldine '67 (See Jackson).
- MINNER, John E., Jr.; '76 BS; r. 27-B St. Albans Ave., Newton Square, PA 19073, 215/352-2475.
- MINNER, Margaret A. Butler; '23; Retired; Chester Upland Sch. Dist.; r. 623 Eighth Ave., Prospect Park, PA 19076, 215/542-0549.
- MINNERF, Johanna Vassel (John E., Jr.); '76 BS; r. 27-B St. Albans Ave., Newton Square, PA 19073, 215/352-2475.
- MINNICH, Brenda '72 (See Reiner).
- MINNICH, C. Marguerite '28 (See Schumacher).
- MINNICH, Gale Anne; '77 BA, '78 BS; Med. Technologist; Duke Univ., Sealevel Subsidiary, Sealevel, NC, 919/447-2346; r. 1526 North St., Allentown, PA 18104.
- MINNICH, Janice '77 (See Rynhart).
- MINNICH, Jessie B. '61 (See Williams).
- MINNICH, Ronda Punda (Scott W.); '74 BA; Sec. to Managing Dir.; College Placement Svcs., Inc., 65 E. Elizabeth Ave., Bethlehem, PA 18018, 215/868-1421; r. 124 S. Fulton St., Allentown, PA 18102, 215/437-6489.
- MINNICH, Scott W.; '73 BS; Supv.; Air Products and Chemicals, Inc., Iron Run, Fogelsville, PA 18051, 215/398-6281; r. 124 S. Fulton St., Allentown, PA 18102, 215/437-6489.
- MINNICK, Frederick T.; '63 BSEd, '65 Med Maryland, '67 MLS Maryland; Media Ctr. Dir.; John T. Baker Jr. HS, 25400 Oak Dr., Damascus, MD 20750, 301/253-4600; r. 25201 Oak Dr., Damascus, MD 20750, 301/253-2360.
- MINNICK, Richard L.; '75 BS; Field Underwriter; Mutual Life Ins. Co. of N.Y., 1071 Market St., Sunbury, PA 17801, 717/286-2304; r. Box 5, Easy St., Selingsgrove, PA 17870, 717/743-6383.
- MINNIER, Carol L. Winters (Richard V.); '65 BS; Former Tchr.; Homemaker; r. RD 1, Sunbury, PA 17801, 717/286-8450.
- MINNIER, Donna E.; '69; r. 1714 Walnut St., Berwick, PA 18603.
- MINNIER, David Mackes (Ronald J.); '76 BS; Tchr.; Berwick Sch. Dist., Market St., Berwick, PA 18603; r. RD 2, Wolfes Dev., Berwick, PA 18603, 717/759-1936.
- MINNIER, Ronald J.; '72 BS; Clerk; Weis Markets, Chesnut St., Berwick, PA 18603; r. RD 2, Wolfes Dev., Berwick, PA 18603, 717/759-1936.
- MIRALDO, Susan C. '76 (See Tantsits).
- MISCO, Alexis '69 (See Johns).
- MISERO, Joseph A.; '72 BS; Systems Acct.; US Naval Supply System Cmd., Washington, DC; r. 301 N. Beauregard St., Alexandria, VA 22312, 703/354-7699.
- MISERO, Rocco W.; '71; r. 1042 Washington St., Easton, PA 18042.
- MISERO, William John; '75 BS; Bond Underwriter; Fireman's Fund; r. 870 Robin Hood Dr., Apt. 7, Reno, NV 89509, 702/826-7814.
- MISKAR, Charles J.; '68; r. 343 Alicia Ln., Warminster, PA 18974.
- MISKAVAGE, Rosemary E. '76 (See Shumski).
- MISNER, Kathleen R. Kriebel (David R.); '72 BA, '76 MA Trenton State; Tchr. of Trainable Mentally Retarded; Wissahickon Middle Sch., Houston Rd., Ambler, PA 19002, 215/646-9300; r. 25 North View Dr., North Hills, PA 19038, 215/885-7438.
- MISSIGMAN, Mary K.; '78 MED; r. 519 Vernon Ave, Williamsport, PA 17701.
- MISSIMER, Catherine J. '75 (See Zacharias).
- MISTAL, Cecelia '66 (See Toth).
- MISTAL, Deborah Jean; '78; r. Rr 1 Box 218c, Drums, PA 18222.
- MITCH, Rosalyn '72 (See Roberts).
- MITCHELL, Charlene S. Bujno; '76 BS; French Tchr.; Sparks Public Sch.; r. 11993 Himalaya St., Reno, NV 89506, 702/972-1713.
- MITCHELL, Donald A.; '64, '67 MED; r. c/o P Mitchell Rd 2, Bloomsburg, PA 18155.
- MITCHELL, Frank M., Jr.; '61 BS; Instr.; Cortland-Madison BOCES, Clinton Ave., Ext., Cortland, NY 13045, 607/753-9301; r. 1088 Bradley Rd., Genoa, NY 13071, 315/497-1728.
- MITCHELL, Helen V. '15 (See Weaver).
- MITCHELL, James C.; '74 BS, '78 MS Scranton; r. Box 16, RD 2, Millerton, PA 16936, 717/737-1380.
- MITCHELL, Joan '67 (See Moyer).
- MITCHELL, John M.; '72 BSEd; Tchr.; D.A. Harman Jr. HS, First & Church Sts., Hazleton, PA 18201, 717/455-9551; r. 725 N. James St., Hazleton, PA 18201, 717/455-1345.
- MITCHELL, Kathleen '52 (See Boychuck).
- MITCHELL, Lois P. '28 (See Robinson).
- MITCHELL, Rebekah J. Ward (Henry W.); '69 BSEd; Elem. Tchr.; Milton Sch. System, Lewisburg, PA; r. 143 Ringneck Dr., Harrisburg, PA 17112, 717/524-4642.
- MITCHELL, Reynolds V.; '70 MED; r. Rd #1, Williamsport, PA 17701.
- MITCHELL, S. Brent; '68 BS, '74 MS Elmira; Sci. Tchr., Track Coach; Elmira City Schs., 951 Hoffman St., Elmira, NY 14901, 607/734-2231; r. 562 Riverside, Elmira, NY 14904, 607/732-4857.
- MITCHELL, Samuel J.; '58 BS, '62 MS Calif.; Tchr.; Los Nietos Sch. Dist., 11425 Rivera Rd., Whittier, CA 90606, 213/692-8705; r. 365 Vesuvius Dr., Brea, CA 92621, 714/524-2802.
- MITCHELL, Sandra J. Frantz (William); '77 BS; Tchr.; Winnie-The-Pooh Pre-School, 44 W. White St., Summit Hill, PA 18250; r. RD 3, Box 3A, Tamaqua, PA 18252, 717/386-4049.
- MITCHELL, Sharon Lynn; '72; r. RD 2, Bangor, PA 18013.
- MITCHELL, Stephen F.; '77 BS; Ofc. Mgnt. Trainee; Strohmann's Bread Co., 1810 E. Ridge Pike, Norristown, PA 19401; r. 204 W. Washington Ave., Clifton Heights, PA 19018, 215/623-1068.
- MITCHELL, Susan J.; '72 BSEd; Asst. Treas.; Commonwealth Bank & Trust Co., 610 Washington Ave., Jersey Shore, PA 17740, 717/398-4833; r. General Delivery, Emporium, PA 15834, 717/398-4634.
- MITKE, Charles R.; '73 MED; r. 175 Forest Rd, Mountain Top, PA 18707.
- MITMAN, Cynthia Leigh; '75; r. 530 William St., Downingtown, PA 19335.
- MITMAN, Stephanie C.; '73; r. Evans, CO 80620.

- MITSTIFER**, Rae L. '72 (See Everett).
- MITTEN**, Dorothy '48 (See Furman).
- MITTEN**, Sarah A. (Clyde J.); '33 Cert.; Retired Tchr.; r. Midland Dr., Dallas, PA 18612, 717/675-1260.
- MITTELDORF**, Cathy; '75 BSED; Lang. Dev. Therapist; Austin State Sch.; r. 7020 Grand Canyon Dr., Austin, TX 78752.
- MITTLEMAN**, Ruth A.; '59 BSED; r. 855 N. Park Rd. Apt. G-204, Wyomissing, PA 19610.
- MIZZER**, John Paul; '78; r. 514 West South Street, Mahanoy City, PA 17948.
- MLAKER**, Mary M. Brocavitch (Ronald); '72 BSED, '76 MEquiv Marywood; Homemaker; r. 149 Walnut St., Dunmore, PA 18512, 717/347-9645.
- MLKVY**, Lillian '51 (See Merrifield).
- MOASE**, Emma L. Lempe; '06; r. Pleasant Mt, PA 18453.
- MOCK**, Irene J. Boughner (Howard E.); '12; r. 50 E. Juniper St., Apt 412, Hazleton, PA 18201, 717/455-8714.
- MOCKAITIS**, Joseph P.; '64 BS, '72 MS AF Inst. of Tech.; NATO Logistics Staff Ofcr.; USAF, Ramstein AFB, PSC Box 8339, APO New York, NY; r. PSC Box 8339, APO New York, NY 09012 Germany.
- MOCKINCKI**, Martha '70 (See Horan).
- MODRICK**, Aileen C. Wambold (Frank R.); '75 BSED; Tchrs. Aide; Wiley House, Lehigh Carbon Intermediate Unit, Schneekville, PA; r. 840 E. Lynnwood St., Allentown, PA 18103, 215/797-9288.
- MODYER**, Ruth A. '63 (See Hortman).
- MOE**, Martha C. Wright; '39; r. Wales Rd R D 2, Andover, CT 06232.
- MOERI**, Susan '72 (See Lee).
- MOERSCHBACHER**, Ralph C., II; '70 BS; Branch Mgr.; Universal Suppliers Inc., Box 131A, Rt. 522, Rd. 1, Selingsgrove, PA 17870, 717/374-2781; r. RD 2, Box 134, Selingsgrove, PA 17870, 717/743-8328.
- MOERSCHBACHER**, Russella L. Hummel (Ralph); '70 BSED, '77 MEd Bucknell; Tchr.; Selingsgrove Area Sch. Dist.; r. RD 2, Box 134 M., Selingsgrove, PA 17870, 717/743-8328.
- MOERSH**, Anne Helen; '78; r. Sharon Tr Ct Rt 1, Clifton Forge, VA 24422.
- MOFF**, Nancy; '65 MED; r. Rd 1 Box 127, New Columbia, PA 17856.
- MOFFATT**, Wayne M.; '69 MED; r. Rd #2, Montoursville, PA 17754.
- MOFFETT**, Sawn S. Schulten (Thomas L.); '68 BS; r. 357 Laurie Ave., Hummelstown, PA 17036, 717/534-1927.
- MOFFITT**, Mary Patricia; '73; r. 39 Belmont St., Carbondale, PA 18407.
- MOGAN**, E. Dagmar Dietze (William P.); '62 BSED; Sales Assoc.; Silverhart Assoc. Inc., 398 Broadway, Saratoga Springs, NY 12866, 518/584-3880; r. 6 Fairway Blvd., Lake Elizabeth, Gansevoort, NY 12831, 518/587-5637.
- MOHARTER**, Marcella L.; '69; r. 3528 W. North Star Dr., Tucson, AZ 85704.
- MOHEET**, Denise M. Klem (Jawed A.); '76 BA; Receptionist; Treno House, 5810 S. Staples, Corpus Christi, TX 78413, 512/992-1153; r. 5950 Williams Dr., 22, Corpus Christi, TX 78412, 512/993-0354.
- MOHEN**, Cynthia R. Osborne (Eugene J.); '76 BS; Elem. Math. Tchr.; Lake-Lehman Sch. Dist., Lehman, PA 18621; r. Lot 36, Rt. 3 Lakeview Est., Chilton, WI 53014.
- MOHN**, Lawrence David; '74; r. Box 206, Honesdale, PA 18431.
- MOHR**, Harold W., Jr.; '71 BA; Research Biologist; Ichthyological Assocs., Inc., RD 1, US Rt. 11, Berwick, PA 18603, 717/542-2191; r. Box 35, Pottsgrove, PA 17865, 717/742-7373.
- MOHR**, Mary Whitby (Walter H.); '42 BS, '48 MA Misdorderia; Tchr.; Dallas Dist. Schs.; r. 287 Machell Ave., Dallas, PA 18612, 717/675-2915.
- MOHR**, Toddi Lee; '77 BSED; HS Tchr.; East Penn Sch. Dist., 640 Macungie Ave., Emmaus, PA 18049; r. 3024 Copley Ln., Whitehall, PA 18052, 215/791-0115.
- MOHR**, Walter H.; '42 BS, '48 MA NYU; Dir., Educ. TV; WVIA-TV; r. 287 Machell Ave., Dallas, TX 75260.
- MOISTER**, Frank L., III; '72 BS; Tchr.; Norristown Area Schs.; r. Norristown, PA 19401, 215/948-6377.
- MOLACAVAGE**, Mary C.; '68 BS, '69 MEd Smith; Tchr.; Experimental Prog. For Deaf & Hard Hearing Infants; San Mateo Cnty., Spec. Educ., 555 Veterans Blvd. Rm. 45, Redwood City, CA 94044, 415/574-3927; r. Box 6123, Sunnyvale, CA 94086.
- MOLCHAN**, Ann Marie; '78; r. 1020 Third Street, North Cata-sauqua, PA 18032.
- MOLCHAN**, Martha A. '56 (See Persing).
- MOLDEN**, Steven D.; '75 BA, '78 MA; Assoc.; Molden Funeral Chapel, 133 Otter St., Bristol, PA 19007, 215/788-6612; r. 46 Westshire Commons, Langhorne, PA 19047, 215/752-8037.
- MOLESKI**, Anthony, Jr.; '74 MED; r. Box 191 500 Warsaw St, Marion Hgts, PA 17832.
- MOLESKI**, Charles A.; '65 BS, '73 MEd; Tchr.; Foreign Lang. Dept. Chmn.; Mt. Carmel Area Sch. Dist., W. Fifth St., Mt. Carmel, PA 17851, 717/339-1500; r. 214 S. Chesnut St., Mt. Carmel, PA 17851, 717/339-2415.
- MOLINARD**, Frank L.; '48; r. RD 5, Bloomsburg, PA 17815.
- MOLINARO**, Antonia; '75 MED; r. 684 N Laurel St, Hazleton, PA 18201.
- MOLINARO**, Jane L.; '50; r. RD 5, Bloomsburg, PA 17815.
- MOLLUZZO**, Janet Ann; '69; r. 14 S. Chestnut St., Shenandoah, PA 17976.
- MOLNAR**, George Edward; '63 MA, '68 MED; Tchr.; Newport HS; r. Box 173, Newport, PA 17834.
- MOLNAR**, Gloria E. '69 (See King).
- MOLNAR**, Joan A. '69 (See Laubach).
- MOLNAR**, Kathleen Anne '72 (See Polastre).
- MOLNAR**, Naomi L. Young (George); '70 BA; Homemaker; r. Box 173, Newport, PA 19074.
- MOLNAR**, Stephen W.; '74 BSED; US Mail Supv.; LaBar Trans. Corp., RD 1, Box 331, Berwick, PA 18603, 717/542-4195; r. RD 1, Berwick, PA 18603, 717/752-4107.
- MOLTER**, Doris (C. Phillip); '68 BS; Asst. Dir. of Nursing; r. RD 6, Danville, PA 17821, 717/275-5538.
- MOLTZ**, Kathryn Wertman (Roy W.); '34; Retired Tchr.; r. 12 E. Ninth St., Watonsontown, PA 17777, 717/538-1492.
- MOLTZ**, Ruth E. '77 (See Hammetman).
- MOLTZ**, Sylvia '68 (See Brown).
- MONAGHAN**, Anne; '33; r. 8708-48th Pl., College Park, MD 20741.
- MONAGHAN**, Paul M.; '70 BSED, '76 MA Villanova; Tchr., Hist.; Haverford Jr. HS; r. 1626 Delmont Ave., Havertown, PA 19083, 215/896-5420.
- MONAGHAN**, Rose E.; '17; r. 28 Homesville, Ashland, PA 17921, 717/276-6316.
- MONAHAN**, Ruth; '12; r. 440 Carey Ave., Wilkes-Barre, PA 18702.
- MONARCH**, J. Richard; '70 BS; Sales Rep.; AB & T Sales Corp., 1000 Valley Forge Cir., Ste. 109B, King of Prussia, PA 19406, 215/265-2028; r. 31 Robin Rd., RD 2, Newtown, PA 18940, 215/598-3040.
- MONASGHAN**, Laurence R.; '70 BSED; Eng. Tchr.; Delcastle HS, 1417 Newport Rd., Wilmington, DE 19804, 302/999-9911; r. 43 VanSant Rd., Newark, DE 19711, 302/731-0313.
- MONASKY**, Gerri A. '73 (See Kraske).
- MONASTER**, Irene; '71 BS; Admin. Asst.; r. 104 S. 22nd St., Easton, PA 18042, 215/258-9285.
- MONDIK**, Irene C. '67 (See Zankowski).
- MONDSCHHEIN**, John Frances; '78; r. 121 South Seventh Street, Copley, PA 18037.
- MONDSCHHEIN**, Robert J.; '76 BS; Asst. to Controller; Twin County Trans Video Inc., RD, Box 164A, Northampton, PA 18067, 215/264-5141; r. 121 S. Seventh St., Copley, PA 18037, 215/262-5939.
- MONÉ**, Andrew J.; '76; r. 1910 Inkberry Ln., Cornwells Heights, PA 19020.
- MONETA**, Lee Ann; '77; r. RD 2, Sand Spring, Apt. P5, Schnecks-ville, PA 18078.
- MONGELLI**, Debra Jean; '78; r. 851 West Avenue, Springfield, PA 19064.
- MONICES**, Helene M.; '74; r. 26 N. Main St., Shenandoah, PA 17976.
- MONIE**, Rev. Blair R.; '70 BA, '73 MDiv. Princeton Theol. Sem.; Pastor; Langhorn Presby. Church, 125 E. Gillam Ave., Langhorne, PA 19047, 215/752-3200; r. 144 E. Gillam Ave., Langhorne, PA 19047, 215/752-4789.
- MONINGHOFF**, Bruce R.; '78; r. 49 Nace Avenue, Bethlehem, PA 18015.
- MONISERA**, Andrew L.; '64 BSED; Chmn., Sci. Dept.; Delaware Valley Sch. Dist., Milford, PA 18337, 717/296-6496; r. Box 181, Sparrowshub, NY 12780, 914/856-5696.
- MONROE**, Barbara A. '61 (See Gasser).
- MONROE**, Ellen L. '32 (See Forester).
- MONROE**, Mary-Agnes Smith (Claire S.); '19 Cert.; r. Teakwood East, 427 Mokolai Ln., Largo, FL 33540, 813/581-0319.
- MONT**, Bernard; '54 BSED; Owner; Domestic Furniture, TV & Appliances, 401-407 W. Third St., Nescopeck, PA 18635, 717/752-7791; r. 180 Wall St., Nescopeck, PA 18635, 717/752-2369.
- MONT**, Bernard Lee, Jr.; '77; r. 180 Wall St., Nescopeck, PA 18635.

- MONTAGUE, Robert E.; '50 BSED; Sec., Treas.; Kennedy Van Saun Corp., Railroad St., Danville, PA 17821, 717/275-3050; r. 1414 Bloom Rd., Danville, PA 17821, 717/275-2974.
- MONTAGUE, Ruth A.; '56 BS; Tchr.; Danville Area Schs., Danville, PA 17821, 717/275-0114; r. 109 E. Front St., Danville, PA 17821.
- MONTANYE, Kathleen Sinkler (Melvin A.); '62 BS; Elem. Tchr.; Centennial Sch. System, Street Rd., Warminster, PA 18974, 215/672-7100; r. 683 Reeves Ln., Warminster, PA 18974, 215/672-7038.
- MONTANYE, Melvin A.; '62 BS, '66 MED Temple; Principal; Bensalem Sch. Dist., 3100 Donallen Dr., Bensalem, PA 19020, 215/752-0531; r. 683 Reeves Ln., Warminster, PA 18974, 215/672-7038.
- MONTANYE, Rosemary; '74; r. 99 West Street, Tunkhannock, PA 18657.
- MONTEITH, Valerie Joyce; '77; r. 2467 Old Berwick Rd., Bloomsburg, PA 17815.
- MONTELLO, Elizabeth A. Winter (Samuel J.); '65 BSED; r. 201 Hampton Way, Newfield, NY 14526, 716/586-3624.
- MONTGOMERY, John D.; '67 BSED; Social Studies Tchr.; Eisenhower HS, 182 E. Walnut St., Rialto, CA 92396, 714/875-3000; r. 6368 Opal St., Alta Loma, CA 91701, 714/987-8575.
- MONTGOMERY, Marsha A. '69 (See Lepley).
- MONTGOMERY, Mary Ellen Heitz (John D.); '68 BSED; Asst. Prof.; Chaffey Comm. Coll., 5885 Haven Ave., Alta Loma, CA 91701, 714/987-1737; r. 6368 Opal St., Alta Loma, CA 91701, 714/987-8575.
- MONTGOMERY, Robin P.; '75 BSED; Grad. Student, Bloomsburg State Coll.; Spec. Educ. Tchr., Program Coord.; Selingsgrove Ctr., Box 500, Selingsgrove, PA 17870, 717/374-2911; r. 516 N. Eighth St., Sunbury, PA 17801, 707/286-1696.
- MONTI, H. F.; '70 BS; r. 9111 Mountain Vally Rd. Apt. #1169, Fairfax Station, VA 22039.
- MONTILEONE, Betsy J. Ross (Dominic A.); '69 BS, '74 MA Trenton State; Speech Clinician; Montgomery Cnty. Intermediate Unit, 1605 B W. Main St., Norristown, PA 19403, 215/539-8550; r. 2589 Anthony Dr., Colmar, PA 18915, 215/822-8073.
- MONTROSS, Carol M. Story (Theodore S.); '63 BS; Self-Employed; Theodore S. Montross Farm Machinery; r. Centermoreland, RD 3, Dallas, PA 18612, 717/333-4147.
- MONTROSS, Ethel E. Race; '50 BS; Retired Tchr.; r. RD 5, Tunkhannock, PA 18657.
- MONTS, Sherie N.; '78 MED; r. 812 E Water St Apt 37, Lock Haven, PA 17745.
- MONTZ, Margaret L. '63 (See Chamberlain).
- MOODY, Dennis D.; '71 BS; CPA; Supv of audits, Bur. of Tax & Revenue Audits; Penn. Dept. of the Auditor Gen., Harrisburg, PA 17120, 717/787-3046; r. 5550 Edsel St., Harrisburg, PA 17109, 717/545-2053.
- MOODY, Jean M. Burdick (John J.); '65 BS, '68 MA Adelphi; r. 12 Otterden Ln., Fairport, NY 14450, 716/223-2136.
- MOODY, Terry L.; '68; r. 111 Crestmont Terrace, Collingswood, NJ 08108.
- MOODY, Thelma '37 (See Fisher).
- MOON, Beryl J. '22 (See Dice).
- MOONEY, Evelyn I. Witman; '46 BSED; Sec.; Hamerly Custom Productions, Inc., Box 15, Shartlesville, PA 19554, 215/488-7634; r. Box 23, Shartlesville, PA 19554, 215/488-6669.
- MOONEY, Joyce A. '67 (See Mordan).
- MOONEY, Linda Greene (Thomas G.); '78 BSED; Tchr.; Upper Moreland Sch. District, Upper Moreland, PA, 215/674-5980; r. 5A Waverly Ct., Lansdale, PA 19446, 215/368-3120.
- MOONEY, Michele L. Mattise (William); '71 BS; Homemaker; r. 32 Spring St., Shavertown, PA 18708, 717/675-4319.
- MOONEY, Thomas G.; '77 BS; Acct.; Burroughs Corp., Box 517, Paoli, PA 19301, 215/648-7540; r. 1131 Bradford Rd., Roslyn, PA 19001.
- MOONEY, Timothy W.; '70; Ski Instructor; Aspen Mountain Lodge, Aspen, CO; r. 65 N. Pioneer Ave., Shavertown, PA 18708, 717/696-2421.
- MOOR, Marilyn Friedman (William F.); '57 BS; Tchr., Reading; Salem HS, Walnut St. Rd., Salem, NJ 08079, 609/935-3900; r. 3 Amberst Dr., Newark, DE 19711, 302/738-4958.
- MOORE, Deborah Ann; '73; r. 102 Watson St., Wilkes-Barre, PA 18702.
- MOORE, Dorothy Hartman (James W.); '32; Realtor; Ridgewood Realty, 24 S. Maple Ave., Ridgewood, NJ 07450; r. 298 Martom Rd., Wyckoff, NJ 07481.
- MOORE, Ethel; '70; r. 1101 Fairfield St., Scranton, PA 18509.
- MOORE, Ethel L. '29 (See Moorhead).
- MOORE, Florine L. '37 (See Piatt).
- MOORE, Gail Anne; '78; r. 45 Windsor Place, Center Valley, PA 18034.
- MOORE, Grace F. Histed; '55; r. 2457 Cortland Dr, Pittsburgh, PA 15241.
- MOORE, Gregory Richard; '78; r. 10 Shoshone Path, Oakland, NJ 07436.
- MOORE, Helen Seesholtz (Gordon C.); '37 BS; Retired Elem. Tchr.; r. 574 Rutherford Dr., Springfield, PA 19064, 215/544-5928.
- MOORE, James P.; '70 BSED; HS Math Tchr.; Upper Dauphin Area Sch. Dist., RD, Lykens, PA 17048, 717/362-8181; r. Box 269, Gratz, PA 17030.
- MOORE, Jeanne Hinkel; '75; r. King Rd., Box 155, Zellwood, FL 32798.
- MOORE, Julia '58 (See Markel).
- MOORE, Laverne; '25; r. 243 S. Prospect St., Nanticoke, PA 18634.
- MOORE, Leona Williams (Howard); '23 Cert.; Retired Elem. Tchr.; r. 275 Firetown Rd., Simsbury, CT 06070, 203/658-5856.
- MOORE, Lillian G. Fischer; '13; r. 38 Bedford, Forty Fort, PA 18704, 717/287-7213.
- MOORE, Martha M. E. Baum; '15; r. 852 Brookside Ave., Pottstown, PA 19464.
- MOORE, Nancy Lee T.; '76; r. 308 Loch Lomond Ave., Longwood, FL 32750.
- MOORE, Patricia Anne; '77; r. 14 Walnut Ln., Doylestown, PA 18901.
- MOORE, Phillip W.; '40 BS, '46 MED Bucknell; Retired; r. 2501 Province Rd., Colony Pk., Reading, PA 19610.
- MOORE, Rita A. Lechner (Richard D.); '59 BS; Co-Director; Jack and Jill Nursery Sch.; r. 707 N. Eighth Ave., Lebanon, PA 17042, 717/273-2168.
- MOORE, Robert; '53; r. 10 Francis Ln, Wilmington, DE 19030.
- MOORE, Robert G.; '73 BA, '77 MD Penn State; Physician; US Army Med. Corps., Madigan Army Med. Ctr. Box 345, Ft. Lewis, WA 98433; r. 9858 Washington St., Ft. Lewis, WA 98433.
- MOORE, Ruth D.; '19; r. Box 199, 40 Meranda Cir., Frankfort, IN 46041.
- MOORE, Sandra K. '61 (See Willard).
- MOORE, Suzanne Shaffer (Dale G.); '71 BS; HS Math. Tchr.; Central Columbia Sch. Dist., 4777 Old Berwick Rd., Bloomsburg, PA 17815, 717/784-2833; r. RD 2, Box 100A, Orangeville, PA 17859, 717/683-5554.
- MOORE, Teri Charlene; '78; r. 341 South Seventh Street, Shamokin, PA 17872.
- MOORE, Thelma Armstrong; '25 Cert.; Retired Tchr.; r. 90 New York Ave., Johnson City, NY 13790, 607/797-3149.
- MOORE, Violet J. Probst; '46; r. 314 Main St, Archbald, PA 18403.
- MOOREHEAD, Ina S.; '13; r. 56 Blue Valley Dr., Bangor, PA 18013.
- MOORHEAD, Ethel L. Moore (Rollin C.); '29 Cert.; Retired; r. 1817 Parkway Dr., Honesdale, PA 18431, 717/253-4466.
- MOORMAN, Denise '75 (See Sands).
- MOPE, Louis A., Jr.; '73; r. 1056 Peace St., Hazleton, PA 18201.
- MORAN, James V.; '49; r. 1552 Dickson Ave., Scranton, PA 18009.
- MORAN, Madlyn '60 (See Griffin).
- MORAN, Margaret T. '34 (See Oswald).
- MORAN, Margaret T.; '77 BA; r. 1830 S. Chadwick St., Philadelphia, PA 19145.
- MORAN, Rev. Michael; '55; r. 5390 West 22nd St., Cleveland, OH 44126.
- MORAN, Nancy '55 (See Estadt).
- MORAN, Robert T.; '68 BS; Scheduling Supv.; Mack Truck Inc., Allentown, PA; r. 482 Elmburst Ave., Bethlehem, PA 18017, 215/865-2837.
- MORAN, Suzanne M. Seymour (Joseph A.); '70 BSED, '74 MA; r. 229 West 12th St., Hazleton, PA 18201, 717/454-0319.
- MORATELLI, Irene A. f.; '71 BSED, '73 MED; Tchr.; Kulpmont Elem. Sch., 11th & Spruce St., Kulpmont, PA 17834; r. 452 W. Taylor St., Atlas, PA 17851, 717/339-5530.
- MORATELLI, John J.; '75 BA, '77 MSW Pittsburgh; r. 203 W. Loucks St., Sheridan, WY 82801, 307/672-7524.
- MORDAN, Florence '51 (See Schell).
- MORDAN, Gerald E.; '73 BSED; Tchr.; Danville Area Sch., Danville, PA; r. RD 3, Box 349, Danville, PA 17821, 717/437-3688.
- MORDAN, Joyce A. Mooney (Gerald); '67 BS, '75 MSW Marywood; Case Work Supv.; Penn. Ofc. of Welfare, 27 East, Bloomsburg, PA 17815; r. RD 3, Box 349, Danville, PA 17821, 717/437-3688.
- MORDAN, Velma '35 (See Kerstetter).
- MOREAU, Carol L. Wells (Rene L.); '68 BS; Tchr., Trainable Mentally Retarded; Lathrop St. Elem. Sch., Montrose, PA 18801, 717/278-3731; r. Box 84, Clifford, PA 18413.

MOREAU, Carol L.; '68; r. Box 84, Clifford, PA 18413, 717/222-4844.
MOREKEN, Betty C.; '72 MED; r. 825 Jefferson Ave, Scranton, PA 18503.
MORELL, Serilyn A. '63 (See Tempesta).
MORELLI, Doris M. Kostelnir (Richard); '72 BSED, '76 MED Marywood; Elem. Tchr.; Mid-Valley Sch. Dist., Olyphant, PA 18447, 717/489-7271; r. 904 Sunset Dr., Dickson City, PA 18447.
MORENKO, Elaine J. '76 (See Nobilet).
MORNETTE, James V.; '61; r. 811 Wallberg Ave, Westfield, NJ 07090.
MORETTI, Joan; '75 BSED; Elem. Tchr.; Bensalem Twp. Sch. Dist., Bensalem Blvd., Bensalem, PA 19020; r. 46 Ruth St., Feasterville, PA 19047, 215/357-0426.
MORETTI, Linda J.; '64; r. 300 N. Mill St., West Nanticoke, PA 18634.
MORGAN, Alice '26 (See Yaple).
MORGAN, Anna P.; '17; r. 8411 W. Wisconsin Ave., Milwaukee, WI 53226.
MORGAN, Anne '26 (See Kelly).
MORGAN, Annie T. '31 (See McKenzie).
MORGAN, Barbara J. '77 (See Creveling).
MORGAN, Beth A.; '76 BS; Grad. Student, Univ. of Del.; Sr. Cost Acct.; Hewlett-Packard Co., Rt. 41 & Starr Rd., Avondale, PA 19348, 215/268-2281; r. 13 Brandywine, Liberty Knoll, Kennett Square, PA 19348, 215/444-4460.
MORGAN, Catherine M.; '32; r. Nuremberg, PA 18241.
MORGAN, Charlotte D.; '26; r. 178 Summit St., Kingston, PA 18704.
MORGAN, Dean; '61, '68 MED; r. 1202 Trescott Dr, Pine City, NY 14871.
MORGAN, Deanna '58 (See Sanchez).
MORGAN, Deborah J. Hoffman (Barry L.); '76 BA; Acct. Receivable Clerk; Rodale Press, Inc., 33 E. Minor St., Emmaus, PA 18049; r. 165 Second St., Box 292, Albutis, PA 18011, 215/966-4617.
MORGAN, Donald; '60 BSED, '68 MED Bucknell; Principal; Selinsgrove Middle Sch., Selinsgrove, PA 18780; r. RD 2, Selinsgrove, PA 18780, 717/374-8483.
MORGAN, Donna '67 (See Rhodes).
MORGAN, Emma Jane '74 (See Adams).
MORGAN, F. Geraldine; '30; r. Coal St., Trevorton, PA 17881.
MORGAN, Gerald S.; '71 BSED; Dir. of Activities; Tunkhannock Middle Sch., Tunkhannock, PA 18657; r. 10 Pennsylvania, Tunkhannock, PA 18657, 717/836-3704.
MORGAN, Gilbert; '25 Cert., '60 MS Scranton; Retired; r. 310 McClure, Old Forge, PA 18518, 717/562-0779.
MORGAN, Harold M.; '32; r. 215 Center St, Taylor, PA 18517.
MORGAN, Harry F.; '73; r. 365 W. Main St., Girardville, PA 17935.
MORGAN, Hilda Davis; '15; Retired; r. 2617 NW 54th St., Ft. Lauderdale, FL 33309, 305/731-3864.
MORGAN, Hilda Kay Yocum (Thomas W.); '70 BS; Tchr.; r. 330 Mahoning St., Milton, PA 18747, 717/742-7230.
MORGAN, James T.; '73 MED; r. 4455 Parkland Dr, Allentown, PA 18104.
MORGAN, James Walter; '76; r. 139 South Main St., Taylor, PA 18517.
MORGAN, Jane C.; '37; r. Northrop Tdy, Apo New York, NY 09616.
MORGAN, John N.; '53; r. 1552 Dickson Ave., Scranton, PA 18508.
MORGAN, Josephine Aberant; '23, '55 BS Misericordia, '56 MS Marywood; Retired Tchr.; r. RD 4, Tunkhannock, PA 18657, 717/836-3281.
MORGAN, Joyce K. '61 (See Houser).
MORGAN, Linda L.; '68 BSED, '71 MED; Speech Clinician; Hazleton Area Sch. Dist., Green & Laurel Sts., Hazleton, PA 18201, 717/455-9551; r. Hazle St., Nuremberg, PA 18241, 717/384-4605.
MORGAN, Linda M.; '69; r. 270 Main St., Fern Glen, PA 18241.
MORGAN, Margaret J. '54 (See Ellinger).
MORGAN, Marie A. Parrish (Carl R.); '54 BS; Kndgtn. Tchr.; Jefferson Elem. Sch., Appletree, Levittown, PA 19056; r. 4617 David Dr., Bristol, PA 19007, 215/788-7351.
MORGAN, Marilyn C. '75 (See Henry).
MORGAN, Marion Landis (Bryce J.); '40 BS; Editorial Asst.; US Dept. of Agr., 6505 Belcrest Rd., Hyattsville, MD 20782, 301/436-8275; r. 5803-35th Pl., Hyattsville, MD 20782, 301/559-8490.
MORGAN, Marjorie '62 (See Pomciter).
MORGAN, Mary T. Sierdinski (Joseph J.); '68 BS; HS Math. Tchr.; Pennsburg Sch. Dist., Fallsington, PA 19050; r. 11811B Academy Rd., Philadelphia, PA 19154, 215/632-3597.

MORGAN, Mildred '25 (See Powell).
MORGAN, Muzetta Llewellyn; '20; r. 203 Prospect, Nanticoke, PA 18634, 717/735-5092.
MORGAN, Nancy A. '51 (See Engler).
MORGAN, Nancy Ann; '77; r. RD 1, Nescopeck, PA 18635.
MORGAN, Randy S.; '76 BA; Chem. Tech.; Rohm & Haas Co., Norristown & McKean Rds., Spring House, PA 19477, 215/643-0200; r. 108 S. Hellertown Ave., Apt. F, Quakertown, PA 18951, 215/538-1619.
MORGAN, Robert; '33; r. RD 5, Box 127, Tunkhannock, PA 18657.
MORGAN, Sally F. '55 (See DiRico).
MORGAN, Sally G.; '71; r. 10 Pennsylvania, Tunkhannock, PA 18657.
MORGAN, Sara Gelnett (Gerald); '71 BSED, '73 MED Marywood; Tchr.; Tunkhannock Elem. Sch., Tunkhannock, PA 18657; r. 10 Pennsylvania Ave., Tunkhannock, PA 18657, 717/836-3704.
MORGAN, Sara B. '21 (See Sutcliffe).
MORGAN, Terry L.; '67 BSED; Business Dept. Chmn.; Conrad Weiser HS, Robesonia, PA 19551, 215/693-3121; r. 2036 Reading Ave., West Yomissing, PA 19609, 215/678-8439.
MORGAN, Thomas L.; '78; r. Wilkes Barre Hgwy, Drums, PA 18222.
MORGAN, Thomas W.; '69 BS; Trans. Supv.; Milton Area Sch. Dist., 700 Mahoning St., Milton, PA 17847, 717/742-7614; r. 330 Mahoning St., Milton, PA 18477, 717/742-7230.
MORGAN, William E.; '69 BSED; Pers. Mgr.; J.C. Snavely & Sons, Inc., 150 Main St., Landisville, PA 17538, 717/898-2241; r. 227 Atkins Ave., Lancaster, PA 17603, 717/394-9879.
MORGAN, William L.; '36; r. Northrop TDY, APO New York, NY 09616.
MORGAN, William S.; '61 BS, '64 MS Penn. State; Pres.; William S. Morgan Ins. Cnslt. & Broker, Box 1554, Quogue, NY 11959; r. 13 White Oak Ln., Westhampton Beach, NY 11978, 516/288-6008.
MORGAN, Willis C.; '73 BS; Maintenance Mechanic; Valley Forge Flag Co., Main St., Spring City, PA 19475; r. 430 Bridge St., Spring City, PA 19475, 215/948-6749.
MORGANS, Rodney K.; '50; r. 311 W. Sixth Ave., South Williamsport, PA 17701.
MORGANS, Rodney K.; '73 BSED; Tchr.; Roosevelt Jr. HS, Williamsport, PA 17701; r. 2277 Fink Ave., Williamsport, PA 17701, 717/326-0951.
MORGANS, Sandra Lee '76 (See LeVan).
MORGENSTERN, Helen S. Rosen (Nate M.); '73 BSED; Tchr.; Paterson Bd. of Educ., 20th Ave. & 37th St., Paterson, NJ, 201/271-2121; r. 8-05 Berdan Ave., Fair Lawn, NJ 07410, 201/796-6381.
MORGIS, Anne H.; '30 Cert., '43 BS Maryland, '51 MA Columbia; Retired Eng. Tchr.; r. 3210 Wisconsin Ave., NW, Washington, DC 20016, 202/244-6884.
MORGIS, Martin C.; '72; r. 101 E. Main St., Glen Lyon, PA 18617.
MORGOVNIK, Dave P.; '77 BS; Personal Risks Underwriter; Liberty Mutual Ins. Co., 1500 Sycamore Rd., Williamsport, PA 17701, 717/323-8761; r. 204 N. Main St., Muncy, PA 17756, 717/546-8600.
MORI, Dr. Allen A.; '71 MED, '75 PhD Pittsburgh; Assoc. Prof., Dept. of Spec. Educ.; Dir., Project Faith; Univ. of Nevada, 4505 Maryland Pky., Las Vegas, NV 89154, 702/739-3439; r. 5017 S. Wright View Dr., Las Vegas, NV 89121.
MORI, Jean S.; '57 BSED; r. 714 Glenburn Rd., Clarks Green, PA 18411, 717/587-5259.
MORIN, Judith '66 (See Wenzel).
MORIN, Nancy A. Ennis; '68; r. 14 Essex Rd, Westbrook, CT 06498.
MORLEY, Evelyn '69 (See Keefe).
MORLOCK, Lorraine J. Morlock (Douglas N.); '60 BSED, '61 MED Penn. State; Psychometrist; Middlesex Cnty. Bd. of Educ., Hyde Park, Ontario, Canada; r. 29 Maldon Rd., London, Ont., N6G1W2 Canada.
MORLOCK, Lorraine J. '60 (See Morlock).
MORRASH, Judy A. '75 (See Muskausk).
MORRIS, Carol A. Cavanaugh (Robert G.); '68 BS; Homemaker; r. Box 361A, RD 6, Tunkhannock, PA 18657, 717/836-5264.
MORRIS, Claire '28 (See Nuss).
MORRIS, Constance A. Wallace (Jackson L.); '55 BSED; Kndgtn. Tchr.; Columbian Sch., Pearl St., Hornell, NY 14843; r. Heather Heights, Box 173, Hornell, NY 14843, 607/324-1492.
MORRIS, Elma L.; '30; r. 155 Washington St., Kingston, PA 18704.
MORRIS, Frederick G.; '71; r. 417 Minooka Ave., Moosic, PA 18507.
MORRIS, Gail '75 (See Boyer).
MORRIS, Gail A. '67 (See Knorr).
MORRIS, Helen E. Hutton (Philip W.); '28 Cert., '37 BS, '49 MA NYU; Retired Elem. & Intermediate Tchr.; r. 22 Woodhollow Ln., Huntington, NY 11743, 516/427-1418.

- MORRIS, Jay Allen; '78; r. 902 Cemetery Street, Williamsport, PA 17701.
- MORRIS, Jean L. Klinger (William D.); '72 BSED; Dental Asst.; Charles A. Horn DDS, 215 Grove Dr., Hegins, PA 17938, 717/682-3249; r. RD 1, Hegins, PA 17938.
- MORRIS, Jennie M. Roberts; '16; r. 230 Church St., Edwardsville, PA 18704, 717/287-4580.
- MORRIS, John S.; '50 BSED; Retired; r. 646 W. Main St., Bloomsburg, PA 17815, 717/784-1553.
- MORRIS, Joy K. '34 (See Thomas).
- MORRIS, Kathleen '77 (See Ross).
- MORRIS, Lansing E.; '72 BA, BSED; Business Tchr.; Candor Central Jr. HS, Candor, NY; r. 9 Dean St., Owego, NY 13827, 607/687-5270.
- MORRIS, Linda J. Motter (Gene E.); '73 BS; r. RD 1, Winfield, PA 17889, 717/743-7717.
- MORRIS, Lynne E. McCurdy (Rodler F.); '69 BS, '72 MA Villanova; Research Asst., Editor, PhD Candidate; Univ. of N.Car.; r. 6 Watts Apts., Rt. 7, Chapel Hill, NC 27514.
- MORRIS, Margaret Smith (Everett B.); '24, '61 ME Bucknell; Retired; r. 953 Wyoming Ave., Forty Fort, PA 18704, 717/287-3629.
- MORRIS, Marguerite I. '72 (See Smith).
- MORRIS, Marie R. Grazel; '53; r. 117 Euclid Ave, Pitman, NJ 08071.
- MORRIS, Mark G.; '55; r. 646 W. Main St., Bloomsburg, PA 17815.
- MORRIS, Mary E. '08 (See Thomas).
- MORRIS, Patricia A. Bair (Stanley M.); '62 BS; Remedial Reading Tchr.; Nataani Nez Elem. Sch., Shiprock, NM, 505/368-4687; r. 607 Alameda Dr., Cortez, CO 81321, 303/565-4911.
- MORRIS, Regis Neely; '27; r. 727 Willow Ave, Glenside, PA 19038.
- MORRIS, Ruth '24 (See Miles).
- MORRIS, Sarah '62 (See Lutz).
- MORRIS, Stephen Irwin; '78; r. 648 Westmoreland Ave, Kingston, PA 18704.
- MORRIS, Todd T.; '62 BS, '68 MS Cortland State; Tchr.; Homer Central Schs., Northwest St., Homer, NY 13077, 607/749-7241; r. 26 Floral Ave., Cortland, NY 13045, 607/756-2630.
- MORRIS, William B.; '71 MED; r. Cherokee St Apt 9a, Wilkes Barre, PA 18702.
- MORRIS, Zita Cortright Spangler (Sam); '49 BS, '66 MA Calif. Tech.; r. Box 4900, Old San Juan, FL 00905 Puerto Rico.
- MORRISEY, Wayne T.; '63 BSED, '67 Med St. Joseph's; Eng. Dept. Head; Willingboro HS, J.F.K. Way, Willingboro, NJ 08046, 609/871-9000; r. 39 Gridiron Rd., Levittown, PA 19057, 215/946-6121.
- MORRISON, Carole L.; '66; r. 349 Martzville Rd., Berwick, PA 18603.
- MORRISON, Carolyn L.; '75 BS; Tchr.; Choconut Valley Elem Sch., RD 1, Friendsville, PA 18818, 717/553-2102; r. RD 1, Box 76D, Friendsville, PA 18818, 717/533-2839.
- MORRISON, Edward J.; '68 BSED, '72 BS Millersville State; Art Tchr.; Shamokin Area Sch. Dist., Shamokin, PA 17872; r. 400 Banyan St., Shamokin, PA 17872, 717/644-0067.
- MORRISON, Glenn R.; '65 BSED, '72 MS Temple; Business Mgr.; Lancaster Cnty. Area Voc. Tech. System, 1730 Hans Herr Dr., Willow Street, PA 17584, 717/464-2771; r. RD 3, Box 40, Quarryville, PA 17566, 717/786-3298.
- MORRISON, Helen M. Spare (Murdo); '26 Cert., '52 MA Denver; Retired; r. 2560 S. Coffman ave., Casper, WY 82601, 307/234-6193.
- MORRISON, M. Eugene; '53 BA, '60 Med Bucknell; Tchr.; Bloomsburg Sch. Dist.; r. 200 Pine St., Carroll Park, Bloomsburg, PA 17815.
- MORRISON, Marjorie B. Beaver; '38; r. 1285 Rio Hondo Rd, San Jose, CA 95120.
- MORRISON, Richard; '52; r. Cor Rr And E Market Sts, Danville, PA 17821.
- MORRISON, Sandra '61 (See Baldino).
- MORRISON, Sandra Louise; '77; r. 509S 48th St., Philadelphia, PA 19104.
- MORRISON, Sarah Ridgeway (M. Eugene); '58 BA; Tchr.; Central Sch. Dist.; r. 200 Pine St., Carroll Pk., Bloomsburg, PA 17815, 717/784-7733.
- MORRISON, Susan A. '65 (See Mather).
- MORROW, Carlene C. Renner (John F.); '69 BS, '73 MS Kutztown State; r. 722 Evergreen St., Emmaus, PA 18049, 215/965-6488.
- MORROW, Douglas E.; '71 BSED; Asst. Plant Mgr.; Old Salt Seafood, Lewes, DE 19958; r. 803 N. Walnut St., Milford, DE 19963, 302/422-5138.
- MORROW, Genevieve Bahr; '22 BS; Retired Tchr.; r. 207 E. Valley St., Endicott, NY 13760, 607/785-1457.
- MORROW, John F.; '71 BS, '74 MS; Business Tchr.; Dieruff HS, 31 S. Penn St., Allentown, PA 18015, 215/820-2520; r. 722 Evergreen St., Emmaus, PA 18049, 215/965-6488.
- MORROW, Linda L. Mueller (Douglas); '72 BS; Self-Employed; r. 803 N. Walnut, Milford, DE 19963, 302/422-5138.
- MORROW, Mary H. '49 (See Waverka).
- MORROW, Mary L. '08 (See Worthington).
- MORSE, Cynthia A.; '66; r. 42 Aldon Rd, Aurora, IL 60538.
- MORSE, Donald W.; '77 BS; Staff Acct.; Devillers & Allen CPA's, 306 E. Church St., Elmira, NY 14901, 607/734-8111; r. Cedar Arms Apts., B-24, Elmira, NY 14904, 607/734-3226.
- MORSE, Doris '24 (See Aldrich).
- MORSE, Lynn K. '78 (See Reichart).
- MORSE, Milton P., Jr.; '74 BS; Self-Employed Market Cnslt.; Morse Enterprises; r. RD 1, Forest Pk., Wilkes-Barre, PA 18702, 717/472-3467.
- MORSE, Robert S.; '64 BS; File Clerk; Trevoese Bank, Old State Rd., Trevoese, PA; r. 44 S. Clinton St., Doylestown, PA 18901, 215/348-7751.
- MORSEY, Frances E. '64 (See Troutman).
- MORSON, J. Harrison, Jr.; '56 BSED, '60 MA Rutgers; Dean, Student Affs.; Union Coll., 133 Springfield Ave., Cranford, NJ 07016, 201/276-2600; r. 877 Inman Ave., Edison, NJ 08817.
- MORSON, Marjorie M. '59 (See Taylor).
- MORTON, Ann Louise Neff; '76 BSED, '77 MS; Speech and Lang. Clinician; Capital Area Intermediate Unit, 2009 Market St., Rear, Harrisburg, PA, 717/734-6728; r. 10 Mt. Zion Rd., York, PA 17402, 717/757-5707.
- MORTON, Doris L. Luce (John R.); '29, '50 MA Columbia; Former Elem. Tchr.; r. Cleveland Dr., Montauk, NY 11954, 516/668-2841.
- MORTON, Genevieve '23 (See Schappert).
- MORTON, Gregory W.; '75 BS; Operations Mgr.; Marlin's Sub Shops, 717/286-6182; r. 728 Market St., Sunbury, PA 17801, 717/286-5573.
- MORTORFF, Leahetta T. Taylor; '68; r. 1741 Verdan Dr S, York, PA 17403.
- MOSCICKI, Marianne; '74; r. 58 Gerdes Avenue, Verona, NJ 07044.
- MOSER, Ann L. Wanner (Larry R.); '74 BS; Former Tchr.; Home-maker; r. 140 S. Pitt St., Carlisle, PA 17013, 717/249-6849.
- MOSER, Betty L. '59 (See Gass).
- MOSER, Brenda S. '77 (See Enfield).
- MOSER, David L.; '70 BA; Caseworker; Laurelton State Ctr., Laurelton, PA 17835, 717/922-3311; r. 15 Sycamore Ln., Milton, PA 17847, 717/742-8908.
- MOSER, Dennis E.; '73 BSED, '77 MED Shippensburg State; Tchr.; Trainable Mentally Retarded; Capital Area IU, Oakville Ctr., RD 7, Carlisle, PA 17013, 717/776-5404; r. 314 Bayley St., Carlisle, PA 17013, 717/243-1367.
- MOSER, Glenda F.; '74 MED; r. 228 Broadway, Turbotville, PA 17772.
- MOSER, Janice Elizabeth; '73; r. 8 West Lincoln St., Shamokin, PA 17872.
- MOSER, Jerry S.; '69 BSED; Inspector; Penn. DOT, Dist. 3-0, Mountsville, PA 17754, 717/368-8685; r. Box 176, Washingtonville, PA 17884, 717/437-2102.
- MOSER, Larry R.; '74 BS, '78 MED Millersville State; Elem. Tchr.; Carlisle Area Sch. Dist., 623 W. Penn St., Carlisle, PA 17013, 717/243-5353; r. 140 S. Pitt St., Carlisle, PA 17013, 717/249-6849.
- MOSER, Lillie B. Breisch; '21; r. 501 St Johns Dr, Camp Hill, PA 17011.
- MOSER, Margaret T.; '72; r. 415 Arch St., Spring City, PA 19475.
- MOSER, Mary '48 (See Reitz).
- MOSER, Mary R.; '56 BS; Retired Elem. Tchr.; r. Box 54, Washingtonville, PA 17884, 717/437-2432.
- MOSER, Ruth Kramm; '48 BSED; Tchr.; Watsonson Bldg., Warrior Run Sch. Dist. RD 1, Turbotville, PA 17772, 717/649-5166; r. McEwensville, PA 17749, 717/538-1354.
- MOSER, Ruth '59 (See Sekinsky).
- MOSER, Steven W.; '72 BS; Tchr.; Danville Area Sch. Dist., Front St., Danville, PA 17821, 717/275-0114; r. RD 2, Watsonstown, PA 17777, 717/649-5336.
- MOSHER, Warren W.; '62 BSED, '65 MA Penn. State, '77 PhD Temple; Business Mgr., Bd. Sec.; Boyertown Area Sch. Dist., 911 Montgomery Ave., Boyertown, PA 19512, 215/367-6031; r. 323 E. Philadelphia Ave., Boyertown, PA 19512, 215/369-1987.
- MOSGO, Violet Enama (Robert); '49 BSED; Retired Elem. Tchr.; r. 215 N. Broad St., West Hazleton, PA 18201, 717/454-6513.
- MOSHER, Gary A.; '75 BS, '79 MHA, MBA Cornell; Admin. Asst.; Soldiers & Sailors Mem. Hosp., 32-36 Central Ave., Wellsboro, PA 16901; r. RD 6, Box 166, Wellsboro, PA 16901.

- MOSHINSKY, Janet '76 (See Szulanczyk).
- MOSIER, Bradley G.; '76 BA; Commercial Artist; r. 564 E. Third St., Bloomsburg, PA 17815.
- MOSIER, Helen Karalus (Joseph J.); '29; Retired; r. 28 E. Ridge St., Nanticoke, PA 18634, 717/735-3848.
- MOSIER, Hilda Ruggles; '27; r. 415 Seabee Ave, Naples, FL 33940.
- MOSIER, Joan M. Bogdan (Bradley G.); '74 BA; Caseworker; Columbia Cnty. Children & Youth Svcs., 591 W. Main St., Bloomsburg, PA 17815, 717/784-1991; r. 564 E. Third St., Bloomsburg, PA 17815, 717/784-1656.
- MOSIER, Philip; '58; r. 18 Lincoln Ave, Glen Falls, NY 12801.
- MOSKAL, Kathie A.; '73; r. 40 Pierce Street, Plymouth, MA 18651.
- MOSKO, Sarah A. High (James D.); '64 BS, '69 MA Purdue; Speech Diagnostician; Escambia Cnty. Sch. System, 5401 Lillian Hwy., Pensacola, FL 32504, 904/456-8631; r. 929 Woodrun Ct., Pensacola, FL 32504, 904/455-2590.
- MOSKOVICH, Emil T.; '70 BSEd; Tchr.; Hazleton Area Dist.; r. RD 5, Shawnee Hills, Bloomsburg, PA 17815, 717/784-0728.
- MOSS, Dorothy '34 (See Lipnick).
- MOSS, Irene A.; '29 BA, MS Bucknell; r. Valley View Pk., RD 3, Dallas, PA 18612, 717/675-2673.
- MOSS, Irene A.; '48 BA, MS Bucknell; r. Valley View Pk., RD 3, Dallas, PA 18612.
- MOSS, J. Daniel; '61 BS, '70 MED W. Md.; Chief, Instructional Mgmt. Branch; Md. State Dept. of Educ., Box 8717, BWI, Baltimore, MD 21240, 301/796-8300; r. 1424 Harford Sq. Dr., Edgewood, MD 21040, 301/679-5806.
- MOSS, John P.; '57 BSEd, '64 MS Clarkson Coll. of Tech.; Project Dir.; Airtron, Div. Litton Systems, 200 E. Hanover Ave., Morris Plains, NJ 07950, 201/539-5500; r. 79 W. Main St., Mendham, NJ 07945, 201/543-4906.
- MOSS, Linda A. Schmidt (Gary G.); '63 BSEd; Elem. Tchr.; Ridley Sch. Dist., Folsom, PA, 215/532-1900; r. 251 Haller Rd., Ridley Park, PA 19078, 215/586-3009.
- MOSS, Ogden P.; '53; r. 225 Main St, New Milford, PA 18834.
- MOSS, Pamela M. Wagner; '68; r. 2025 Speice Ave., Dayton, OH 45403.
- MOSTELLER, Carol A.; '67 BA; Casework Supv. II; Lycoming Cnty. Bd. of Assistance, 335 Rose St., Williamsport, PA 17701, 717/326-2681; r. 125 East 12th St., Bloomsburg, PA 17815, 717/784-5472.
- MOSTELLER, Joanne L. Gordner (Robert G.); '58 BS; Kndgtn. Tchr.; Millville Area Schs., Third St., Millville, PA 17846, 717/458-6040; r. 318 S. State St., Millville, PA 17846, 717/458-6132.
- MOSTELLER, Kenneth O.; '78; r. 45 Ridge Road, Spring City, PA 19475.
- MOTSKO, George A.; '70 BSEd; Realtor Assoc.; Roegner Realty, 130 Grand View Ave., Honesdale, PA 18431, 717/253-1713; r. RD 2, Honesdale, PA 18431, 717/253-4260.
- MOTSKO, Virginia A. Donovan (George A.); '72 BS, '77 MA Marywood; Instr. of Advanced Nursing, Med. Surgical; St. Joseph Hosp. Sch. of Nursing, Lincoln Ave., Carbondale, PA, 717/282-2100; r. RD 2, Honesdale, PA 18431, 717/253-7260.
- MOTT, Jane A.; '76 BA; Case Worker; Columbia Cnty. Children & Youth Svcs., 591 W. Main St., Bloomsburg, PA 17815, 717/784-1991; r. RD 2, Box 62, Catawissa, PA 17820, 717/799-0047.
- MOTTER, Linda J. '73 (See Morris).
- MOTTEN, Kathryn Cotner; '18; r. 940 Blue Water Dr., Indian Harbour Beach, FL 32937, 305/223-2253.
- MOITYKA, Chris J.; '77 BA; Project Dir., Homebound Prog.; United Rehab. Svcs., Inc., 421 N. Pennsylvania Ave., Wilkes-Barre, PA 18703, 717/829-3681; r. 108 Fourth St., Larksville, PA 18651, 717/779-3239.
- MOUERY, Olive '52 (See Green).
- MOUERY, William J.; '51 BSEd; Chemist; Merck & Co., Inc., Riverside, PA 17821, 717/275-2220; r. 136 S. Poplar St., Mt. Carmel, PA 17851, 717/339-3405.
- MOUL, Cheryl L. Goodman (William H.); '70 BSEd; Former Tchr.; r. RD 3, Etters, PA 17319, 717/938-1566.
- MOUL, William; '68; r. Rd 3, Spring Grove, PA 17362.
- MOULDER, Jean A. '69 (See McNertney).
- MOUNTZ, Jennifer L.; '78; r. 726 Madison Ave, Reading, PA 19601.
- MOUNTZ, Mary A. Maloney (Lester W.); '68 BSEd; Tchr.; Daniel Boone Area Sch. Dist., Chestnut St., Birdsboro, PA 19508; r. 308 Willowood Dr., Douglassville, PA 19518, 215/385-6246.
- MOUREUR, Perthena A. '72 (See Craig).
- MOUREUR, Robert L.; '74; Acct.; Virginia Welfare Dept., Richmond, VA 23220; r. 2004 Brook Rd., Richmond, VA 23220, 804/359-6790.
- MOUREY, Sandra K. '59 (See Stinson).
- MOWER, Mildred H.; '21; r. 132 Carey Ave., Wilkes-Barre, PA 18702.
- MOWERY, Charles G.; '68 BS; Business Tchr.; Mt. Union Area HS, Mt. Union, PA 17066, 814/421-1747; r. RD 1, Mt. Union, PA 17066, 814/542-8776.
- MOWERY, Clio '61 (See Strausser).
- MOWERY, Elmer R.; '60 BSEd; Chmn., Foreign Lag. Dept.; Perry Hall Sr. HS, 4601 Ebenezer Rd., Baltimore, MD 21236, 301/256-6933; r. 11708 Chapman Rd. S., Kingsville, MD 21087, 301/592-7200.
- MOWERY, Florence '32 (See Hess).
- MOWERY, Judy K. Brightbill (Glenn J.); '73 BSEd; Jr. HS Math. Tchr.; Tulpenocken Sch. Dist., Bethel Ctr., Bethel, PA 19507, 717/933-4311; r. 102 Perkasie Ave., West Lawn, PA 19609, 215/678-6712.
- MOWERY, Michael David; '78; r. 214 Fifth Avenue, Burnham, PA 17009.
- MOWERY, Sherwin L.; '69 BS, '76 MED; Audiologist; Schuylkill IU 29, 308 S. Centre St., Pottsville, PA 17901, 717/628-5687; r. RD 4, Box 4250, Pottsville, PA 17901.
- MOWERY, Jill A.; '77; r. 155 Planebrook Rd., Malvern, PA 19355.
- MOWERY, Nancy A.; '75 BS; Title I Elem. Remedial Math Tchr.; Mifflin Cnty. Sch. Dist., 514 W. Fourth St., Lewistown, PA 17044, 717/248-8438; r. 443 S. Main St., Lewistown, PA 17044, 717/248-5598.
- MOYER, Anne Marie '66 (See Isenberg).
- MOYER, Arlene E.; '54 BSEd, '58 MED Penn. State f; Tchr.; Linglestown Elem. Sch., Harrisburg, PA 17111; r. 223 B, Earl Ave., Harrisburg, PA 17109, 717/652-0685.
- MOYER, Barbara; '70; r. 124 W. Chestnut St., Shamokin, PA 17872.
- MOYER, Barbara F.; '77 MED; r. Box 105, Beaver Springs, PA 17812.
- MOYER, Betty Lou; '61 BSEd; Business Tchr.; Hamilton Middle Sch., Cherry St., Elizabeth, NJ; r. 135 W. Jersey St., Elizabeth, NJ 07202, 201/351-5970.
- MOYER, Carolyn Cribbs (Herbert D.); '61 BS; Tchr.; Lower Salford Elem. Sch., Maple Ave., Harleysville, PA 19438, 215/256-6273; r. 37 Pricewood Country Rd., Harleysville, PA 19438, 215/256-6273.
- MOYER, Cordelia B.; '28; r. Plymouth, PA 18651.
- MOYER, David A.; '68; r. 38 Norwoodhouse Rd, Downingtown, PA 19335.
- MOYER, David B.; '74; r. 829 W. Station Ave., Coopersburg, PA 18036.
- MOYER, Dennis L.; '68 BSEd, '73 MED, '76 MED Kutztown State; Guidance Couns.; Schuylkill Haven Area Sch. Dist., Haven St., Schuylkill Haven, PA 17972, 717/385-2465; r. W. Walnut St., Valley View, PA 17983, 717/682-9514.
- MOYER, Harold L.; '09; r. 740 E. Second St., Bloomsburg, PA 17815, 717/784-1194.
- MOYER, Harriet E.; '66; r. 806 Krouse Ave, Williamsport, PA 17701.
- MOYER, Jane A. '74 (See Prutzman).
- MOYER, Janet E. '70 (See Hackenberg).
- MOYER, Janet M. Hafer (David B.); '70 BS, '73 MED Bloomsburg State; Homemaker; r. RD 1, Box 321 B, Sunbury, PA 17801, 717/286-7641.
- MOYER, Janis I. Derstine (Donald P.); '73 BS; Tchr.; Jefferson Elem Sch., 5013 N. Fowler Ave., Clovis, CA 93612, 209/299-6868; r. 4487 N. Glenn, Fresno, CA 93704, 209/222-7976.
- MOYER, Jean Ackerman (Jeryl F.); '44 BSEd, '71 MED; Business Educ. Tchr.; Hamburg Area Sch. Dist., Windsor St., Hamburg, PA 19526, 215/562-3861; r. 649 State St., Hamburg, PA 19526, 215/562-2987.
- MOYER, Jennifer '73 (See Favata).
- MOYER, Joan Mitchell (Carson E.); '67 BS, MED; Homemaker; r. Market St., Freeburg, PA 17827, 717/374-9651.
- MOYER, Joanne J. '60 (See Terway).
- MOYER, Dr. John R.; '68; r. 787 Central Pkwy, Schenectady, NY 12309.
- MOYER, Josephine P. Allison (Raymond R.); '21 Cert.; Retired Elem. Tchr.; r. 907 Broad St., Pleasantville, NJ 08232, 609/641-8194.
- MOYER, Katherine '67 (See Bartlett).
- MOYER, Lois A. '66 (See Dooley).
- MOYER, Lorraine Utt (J. Frank); '46 BS; Elem. Tchr.; Ritter Sch., N. Plymouth & E. Washington St., Allentown, PA 18103, 215/820-2128; r. 2114 E. Tremont St., Allentown, PA 18103, 215/435-0357.
- MOYER, Margaret E. Zettle (Engle); '26 Cert.; Retired Cook; r. RD 2, Berwick, PA 18603, 717/759-9689.

- MOYER, Martin Andrew; '74; r. 5 Gardenia Rd., Levittown, PA 19057.
- MOYER, Marty '64 (See Ginty).
- MOYER, Mary A. '69 (See Klinger).
- MOYER, Mildred Shirk (Wayne); '70 BS; Sch. Nurse; Selingsgrove Area Sch. Dist., Broad St., Selingsgrove, PA 17870, 717/374-1144; r. Box 96, Freeburg, PA 17827, 717/374-5963.
- MOYER, Nancy A. Nebhut (Richard L.); '74 BS; Tchr.; Deibler Elem. Sch., 1122 Schwenkmill Rd., Perkasie, PA 18944, 215/257-1146; r. 427 E. Landis St., Coopersburg, PA 18036, 215/282-4069.
- MOYER, Norma F.; '51; r. RD 1, Zion Grove, PA 17985.
- MOYER, Patricia Ann; '77; r. 3614 Oak Ln., Furlong, PA 18925.
- MOYER, Robert Donald; '63; r. Box 111, Shawnee on the Delaware, PA 18356.
- MOYER, Roland C., Jr.; '77 MA; r. 309 West Coal St., Shenandoah, PA 17976.
- MOYER, Ronnee Zimny (John I. Jr.); '64 BSED, '72 MA Lehigh; Sch. Comm. Relations Coord.; East Penn Sch. Dist., 640 Macungie Ave., Emmaus, PA 18049, 215/967-3101; r. 1225 N. Ulster St., Allentown, PA 18103, 215/435-9860.
- MOYER, Vance H.; '71 BSED; Whitehall Manor Const. Co., Inc., 3848 Lehigh St., Whitehall, PA 18052, 215/821-0841; r. 59 Oak Ln., Northampton, PA 18067, 215/262-1023.
- MOYER, Wilhemine W.; '20; r. 356 Center St., Bloomsburg, PA 17815.
- MOYGAN, Helen '30 (See Daubert).
- MOYLE, Kennee B.; '75; r. RD 3, Catawissa, PA 17820.
- MROCHKO, George J.; '71 BS; Mgr.; Tavern Restaurant, 54 East N. Hampton, Wilkes-Barre, PA 18702, 717/829-9703; r. 249 S. Washington, Wilkes-Barre, PA 18702, 717/825-6435.
- MRO CZKA, Linda A. '69 (See Newberry).
- MROZ, Nardina M. '72 (See Beier).
- MUCHA, Jerome E.; '77 BS; Tchr.; Shenandoah Valley Sch. Dist.; r. 334 W. Lloyd St., Shenandoah, PA 17976, 717/462-0806.
- MUCHLER, Dale J.; '73 BA; Mgr.; Rite Aide Corp., Ft. Jerfus, PA; r. 309 Pennsylvania Ave., Matamoras, PA 18336, 717/491-4088.
- MUDLOCK, Stephen W.; '72 BSED, '77 MED Scranton; Tchr.; Wilkes-Barre Sch. Dist.; r. 222 Dixon St., Duryea, PA 18642, 717/457-0180.
- MUDRICK, Joan '68 (See Puschauer).
- MUDRICK, Paul; '34; r. 39 Fifth Avenue, Neptune, NJ 07753, 201/774-0832.
- MUDROCK, Joseph V.; '52 BS; Info. Clerk; US Postal Serv., 811 Market St., Harrisburg, PA 17105; r. 108 North 36th St., Camp Hill, PA 17011, 717/761-3353.
- MUELLER, Linda L. '72 (See Morrow).
- MUFFLY, Donald Clair; '62; r. 6 Coney Lane, Setauket, NY 11733.
- MUHLBAIER, Alan L.; '76 BA; Sr. Programmer; INA Corp. of Delaware, Inc., White Horse Rd., Voorhees, NJ, 609/627-1700; r. Box 353, Rt. 1, Swedesboro, NJ 08085, 609/467-3383.
- MUHLEMAN, Denise J. '76 (See Loft).
- MUHLHAUSEN, Lucretia Summers (Eric); '68 BSED, '73 MED; Business Educ. Tchr.; Whitehall HS, Allentown, PA 18052; r. 720 Fourth Ave., Bethlehem, PA 18018.
- MUHR, Melissa Ann; '78; r. 1413 Sioux Street, Bethlehem, PA 18015.
- MUIA, Joseph A.; '72 MED; r. 89 Belmont St., Carbondale, PA 18407.
- MUIA, Lillian A. Skrobak (Joseph); '72 BSED; Voc. Evaluator; Woodrow Wilson Rehab. Ctr., Fishersville, VA 22841; r. Box 66, McGaheysville, VA 22840.
- MUIR, Donna Snyder (James E.); '75 BA, '75 MA; Lang., Speech Therapist; The Learning Ctr., 17th & Green Hill Ave., Wilmington, DE 19899, 302/571-0230; r. 122G Presbury Cir., Newark, DE 19713, 302/738-6253.
- MUIR, Heather Ellen; '78; r. 44 West Clearview Drive, Shrewsbury, PA 17361.
- MUIR, James E.; '74; r. 18 Fox St., Carbondale, PA 18407.
- MUIR, Julia A. '59 (See Krajack).
- MUIR, Robert Russell; '77 BS; Mgr.; Servicemaster, univ. of Penn. Hosp. and Spruce, Philadelphia, PA, 215/662-2585; r. 347 Bennett Rd., Springfield, PA 19064, 215/543-3208.
- MUIRHEAD, Gordon J.; '72; r. Moravia, NY 13118.
- MULE, Paul B.; '74 BS; Supv.; GE; r. 2 Concord Ln., Yardley, PA 19067, 215/493-4221.
- MULHERIN, Alice Davis; '24; Retired, Admm. Asst.; Univ. of Penn. Hosp.; r. 5242 Caster Ave., Philadelphia, PA 19124, 215/533-6569.
- MULHERN, Edward J.; '39 BS, '48 MA Bucknell; Dir., Career Couns.; Montgomery Cnty. Public Schs., Rockville, MD; r. Hungerford Towne, 9 Paca Pl., Rockville, MD 20850, 301/762-9649.
- MULHERN, Francis E.; '66; r. 14 Defoe St., Pittston, PA 18640.
- MULHERN, Thomas A.; '77; r. 9 Paca Pl., Rockville, MD 20852.
- MULTSCH, Sandra E. Matter (Eugene J.); '60 BS; Head Tchr., Elem. Tchr.; Williamsport Twp. Elem. Sch., 2660 Morgan Hill Rd., Easton, PA 18042, 215/258-0841; r. 2585 Morgan Hill Rd., Easton, PA 18042, 215/252-3209.
- MULKA, Denise G.; '72; r. 871 Clearview Ave #342, Ephrata, PA 17522.
- MULKA, John S.; '66 BS, '67 Med Ohio, '76 EdD Penn. State; Dir., Student Activities, The College Union; Bloomsburg State Coll., Bloomsburg, PA 17815, 717/389-2918; r. RD 2, Bloomsburg, PA 17815, 717/784-5788.
- MULKA, Katherine M. Matzko (John S.); '68 BS, '73 MED; r. RD 2, Lightstreet Rd., Bloomsburg, PA 17815, 717/784-5788.
- MULKA, Louis J.; '69, '74 MED; r. 871 Clearview Ave No342, Ephrata, PA 17522.
- MULKA, Ronald S.; '73 BS; Tchr.; Susquehanna Elem. Sch., Susquehanna, PA 18847; r. RD 3, Susquehanna, PA 18847, 717/727-2375.
- MULL, Cindy Ann; '78; r. RD 1 Box 167, Boyertown, PA 19512.
- MULL, Deborah A.; '77 BSED; Admin. Asst.; Keystone Computer Assoc.; r. 17 Ferndale Ln., Lansdale, PA 19446, 215/362-3990.
- MULL, Robert Edwin; '78; r. 193 Washington Street, Spring City, PA 19475.
- MULL, Robert G.; '69 BS; Trooper; Penn. State Police, Market St., Lykens, PA 17048, 717/453-7101; r. Greenbrair Terr., Millersburg, PA 17061, 717/692-2011.
- MULL, Winters; '65; r. 218 North Front St., Sunbury, PA 17801.
- MULLAHEY, Isabelle V. '07 (See Reilly).
- MULLEN, Denise Ann Kaminski (James F.); '73 BS, '75 MED; Tchr., Mental Retardation; Luzerne Intermediate Unit 18, 368 Tioga Ave., Kingston, PA 18704, 717/287-9681; r. Box 474 Blytheburn Rd. RD 8, Mountain Top, PA 18077, 717/678-7550.
- MULLEN, Donna '73 (See Bluff).
- MULLEN, Jane M. Palumbo (William); '72 BSED; r. Box 301 RD 3, Jersey Shore, PA 17740.
- MULLEN, Mary Ann Alice; '74; r. 405 Cleveland St., Olyphant, PA 18447.
- MULLEN, Rosalie K. Kamowski (Eugene R.); '61 BSED; Business Tchr.; Panther Valley HS, Box 40, Lansford, PA 18232, 717/645-2171; r. 1330 Mauch Chunk Ln., Jim Thorpe, PA 18229, 717/325-4334.
- MULLEN, Sara L. Sullivan; '28 Cert., '57 BS Marywood; Retired Tchr.; r. 637 Washington Ave., Jermyn, PA 18433, 717/876-2378.
- MULLEN, Thomas; '72 MED; r. 609 Mahoning St., Lehighton, PA 18235.
- MULLER, Mildred Q. Quick; '34; r. 103 Morningside Rd., Verona, NJ 07044.
- MULLIGAN, Georgia L. Endrusick (John B.); '67 BS; Homemak-er; r. c/o Endrusick, 59 Fifth St., Wyoming, PA 18644.
- MULLIGAN, Mary E.; '66 MED; r. 542 Mahoning St., Lehighton, PA 18235.
- MULLIGAN, Mayetta '08 (See McCadden).
- MULLIGAN, Rita '75 (See DeMaria).
- MULLINEAUX, Helen '68 (See Marcott).
- MULLINS, Denise '73 (See Wurst).
- MULLOCK, Paul W.; '73 BS; Acct.; Keystone Automotive Warehouse, 44 Punkhannock Ave., Exeter, PA 18643; r. 11 La Grange St., Pittston, PA 18640, 717/655-8750.
- MULLOCK, Rosemary Jane McCanna (Paul); '73; r. 39 Market St., Pittston, PA 18640, 717/655-8750.
- MULVEY, Dennis; '78; r. 226 New St., Norristown, PA 19401.
- MULWALL, Leo A.; '59 BA; Vice Principal; Our Lady of Lourdes Regl. Sch.; r. 2024 Stetler Dr., Shamokin, PA 17872, 717/644-0131.
- MULZET, Judith A.; '69; r. 3580 Mark Twaïn Cir., Bethlehem, PA 18017.
- MUMFORD, Mary P. Markey; '74; r. 327 S Hanover St, Carlisle, PA 17013.
- MUMMEY, Dennis A.; '71 BS; Elem. Sch. Math. Sci. Tchr.; Hazleton Area Sch. Dist., Mahanoy, Nuremberg, PA 18241, 717/384-4104; r. 617 W. Fourth, hazleton, PA 18201, 717/454-4085.
- MUMMEY, Laverne Allen; '74; r. Rd 1, Zion Grove, PA 17985.
- MUNCH, Carol J.; '70; r. 543 Clinton Ave, Bridgeport, CT 06604.
- MUNDY, Joyce L. Shellhaver (William P.); '71 BS; Elem. Tchr.; Hampton Park Christian Sch., Rt. 12, State Park Rd., Greenville, SC 29609, 803/232-5691; r. Rt. 5, Box 335, Travelers Rest, SC 29690, 803/834-4258.
- MUNDY, Karen A. '72 (See Grady).
- MUNDY, Karen A.; '77 BA; r. 8375 South 256 East, Sandy, UT 84070.

- MUNDY, Phyllis A. Block (Michael S.); '70 BSED; Tchr.; Wilkes-Barre Area Sch. Dist., S. Main St., Wilkes-Barre, PA 18651; r. 569 Gibson Ave., Kingston, PA 18704, 717/779-3919.
- MUNLEY, Anne Torhan (John); '75 BA; r. 20-1 Ely Park Apts., Binghamton, NY 13905, 607/729-2932.
- MUNLEY, Patricia M.; '75; r. 66 W. South St., Nanticoke, PA 18634.
- MUNRO, Elizabeth A. '76 (See Graham).
- MUNRO, Florence E. Seafoss (Alexander J.); '16; Hosp. Relief Clerk; r. 179 Walnut Dr., Morgan Hill, CA 95037, 408/779-7054.
- MUNRO, Jean T.; '73; r. 1538 Spring Garden Ave., Berwick, PA 18603.
- MUNSON, Elizabeth I. '29 (See Sedlak).
- MUNSON, Irene Naus (Charles A.); '33 BSED; Retired Tchr.; r. 132 East St., Mifflinburg, PA 17844, 717/966-2238.
- MURASKI, Mary S. '73 (See Zaikowski).
- MURAWSKI, John D.; '72; r. 8 Hoover Street, Exeter, PA 18643.
- MURIN, Irene D. '66 (See Matulewich).
- MURIN, Joseph Thomas; '68 BSED; Tchr., Eng.; Glens Falls Jr. HS, Glens Falls, NY 12801; r. RD 1, Lake George, NY 12845, 518/793-2344.
- MURPHY, Bradford W.; '77; r. 401 Pitston Ave., Scranton, PA 18505.
- MURPHY, Catherine '26 (See McHugh).
- MURPHY, Daniel J.; '69; r. 201 Laurel Ln., Lansdale, PA 19446.
- MURPHY, Donna R. Wilcox (Clayton E.); '57 BS, '68 MS Elmira; Tchr.; Horseheads HS, Horseheads, NY 14845; r. Rt. 1, Box 3, Erin, NY 14838, 607/739-0242.
- MURPHY, Harriet M.; '18; r. 6000 Nevada Ave., NW, Washington, DC 20015.
- MURPHY, James S.; '75 MED; r. 104 Carey Ave., Wilkes Barre, PA 18702.
- MURPHY, Joan '74 (See Mesaris).
- MURPHY, Judy A. Heider (Donald C.); '62 BS, '65 MED Penn. State; Guidance Coun.; Ben Salem Twp. Sch. Dist., 4319 Holmeville Rd., Cornwells Heights, PA 19020, 215/752-0531; r. RD 1, 230 Watergate Dr., Langhorne, PA 19047, 215/757-0496.
- MURPHY, Kathleen A.; '74; r. 112 Spring St., Sayre, PA 18840.
- MURPHY, Sr. M. Delourdes; '23; r. 787 E. Northampton St., Wilkes-Barre, PA 18702.
- MURPHY, Marian '41 (See Uhl).
- MURPHY, Mary Jo; '75; r. 437 Surrey Drive, Lancaster, PA 17601.
- MURPHY, Robert J.; '70; r. 27 Diane Dr., Collinsville, CT 06022.
- MURPHY, Sally T.; '75 BS, '77 MED; Reading Spec.; Wilkes-Barre Area Sch. Dist., 730 S. Main St., Wilkes-Barre, PA 18711, 717/825-6881; r. 94 Maxwell St., Wilkes-Barre, PA 18702, 717/825-2015.
- MURPHY, Suzanne Under (Frank J.); '72 BSED; Tchr.; Minersville Elem. Chr., N. Fifth St., Minersville, PA 17954; r. 14 Furnace Grove, Minersville, PA 17954, 717/544-2320.
- MURR, Jeffery M.; '68 BSED, '72 MED Temple; Field Cnslt., PSEA; Sch. Dist. of Upper Dublin, Ft. Washington, PA 19025, 215/646-5600; r. 1328 Nevare Rd., Warminster, PA 18974, 215/674-0181.
- MURR, Susan Althouse (Jeff); '68 BSED, '72 MED Trenton State; Homemaker; r. 1328 Nevare Rd., Warminster, PA 18974, 215/674-0181.
- MURRAY, Anne M.; '73; r. RD 5, Box 391, Lehighon, PA 18235.
- MURRAY, Carolee '65 (See Dickerson).
- MURRAY, Catherine L. Hoffman (John S.); '60 BS; Elem. Tchr.; Milton Area Sch. Dist., Limestone Rd., Milton, PA 17847, 717/472-7631; r. Box 242, Montandon, PA 17850, 717/524-7690.
- MURRAY, Cheryl A.; '77; r. Nuangola, PA 18637.
- MURRAY, Donna '69 (See Schultz).
- MURRAY, Donna Marie '76 (See Alexander).
- MURRAY, E. Marjorie Stover (Edward D.); '46 BS, '52 MA Mich.; Retired Psychologist; r. RD 1, Middleburg, PA 17842, 501/335-7635.
- MURRAY, Edward N.; '61; r. 510 Ocean Park Ave., Bradley Bch, NJ 07720.
- MURRAY, Elizabeth J. Rajkowski; '70; r. 120 Hawthorne Ave., Clifton, NJ 07011.
- MURRAY, Irene Brown (Donald A.); '63 BSED; Tchr.; Sayre HS.; r. Box 57, Columbia Cross Roads, PA 15914, 717/297-3392.
- MURRAY, James C.; '76 BS; Cost Acc.; Koppers Inc., Muncy, PA, 717/546-8211; r. 30 S. Main St., Hughesville, PA 17737, 717/584-3186.
- MURRAY, Janet E. Gilbody; '48; r. Rd 3 Box 136, Indiana, PA 15701.
- MURRAY, John A.; '68 BSED, '73 MS; Tchr., Chmn., Soc. Studies Dept.; Steelton-Highspire HS, Swatara & Reynders Sts., Steelton, PA 17113, 717/939-9895; r. 906 Swatara Dr., Harrisburg, PA 17111, 717/939-4873.
- MURRAY, John S., Jr.; '60 BS; Biol. Tchr.; Mifflinburg Area Sch. Dist., First & Market Sts., Mifflinburg, PA 17844, 717/966-1063; r. Box 242, Montandon, PA 17850, 717/524-7690.
- MURRAY, Judith L. Dapp (John A.); '69 BSED; Business Educ. Tchr.; Steelton-Highspire HS, Swatara & Reynders Sts., Steelton, PA 17113, 717/939-9895; r. 906 Swatara Dr., Harrisburg, PA 17111, 717/939-4873.
- MURRAY, Kathleen A. Cahill (Robert A.); '70 BSED, '71 MED; Mgr. Support Svcs.; Harris Corp., RF Communications Div., 1680 University Ave., Rochester, NY 14610, 716/244-5830; r. 1245 Marsh Rd., Pittsford, NY 14534, 716/248-2135.
- MURRAY, M. Irene '10 (See O'Brien).
- MURRAY, Margaret '22 (See Luke).
- MURRAY, Patrice J. '70 (See Bognet).
- MURRAY, Patrice M.; '74 BA; Caseworker; Penn. Dept. of Public Welfare, Delaware Cnty. Bd. of Assistance, 12th & Crosby Sts., Chester, PA 19013, 215/447-3114; r. 211 Locust St., Newtown Square, PA 19073, 215/353-4563.
- MURRAY, Patricia A. Derrick (Joseph M.); '76 BS; Math. Tchr.; Athens HS, Frederick St., Athens, PA 18810, 717/885-8943; r. 113 Hoover St., Sayre, PA 18840, 717/885-8943.
- MURRAY, Patricia C. '69 (See Devine).
- MURRAY, Robert Wayne; '59; r. 96 S. Reber St., Wernersville, PA 19565.
- MURRAY, Ruth L. '64 (See Metzger).
- MURRAY, Sara Kay; '60; r. 96 S. Reber St., Wernersville, PA 19565.
- MURRAY, Stella M.; '27; r. 1123 1/2 W. Locust St., Scranton, PA 18504.
- MURRAY, William B.; '70 BSED; Resident VP, CPA; Citibank, St. Peter Strasse, Zurich, Switzerland; r. Hofstrasse 66, Zurich, 8032 Switzerland.
- MURTHA, Anne C.; '31; r. 601 Fourth Ave., Scranton, PA 18505.
- MURTIN, John; '65 BS, '69 MED Lehigh; Tchr.; Mahanoy Area HS, Mahanoy City, PA 17948; r. Park Crest, Barnesville, PA 18214, 717/467-2611.
- MURTIN, Judith Demchok (John); '69 MED; Tchr.; Mahanoy Area HS, Mahanoy City, PA 17948; r. Park Crest, Barnesville, PA 18214, 717/467-2611.
- MURWIN, William; '66; r. 329 Roslyn Ave., Glenside, PA 19038.
- MURZENSKI, Sabina '33 (See Koniczyn).
- MUSCARELLA, Frank P.; '78; r. 115 Walnut St., Milton, PA 17847.
- MUSCHLITZ, Debra A.; '73; r. 1670 Lindberg Rd., Bethlehem, PA 18017.
- MUSCHOCK, Curtis J.; '75 BS; Sales; Castle Air Conditioning; r. 736 Arndt Rd., Easton, PA 19042, 215/253-2459.
- MUSCOSKY, Bob A.; '69 BS; Asst. Controller; Koret of California, Inc., 617 Mission St., San Francisco, CA 94103, 415/957-2031; r. 6982 Brighton Dr., Dublin, CA 94566.
- MUSGRAVE, Claire I. '33 (See Porter).
- MUSGRAVE, James F.; '18; r. 727 N. Rebecca Ave., Scranton, PA 18504.
- MUSHALOK, Joseph Vincent; '75 BA; Field Investigator II; Penn. Horse Racing Comm., Penn. Natl. Race Course, Grantville, PA; r. 905 N. Paxton St., Centralia, PA 17927, 717/875-2516.
- MUSHRUSH, Diane R. '66 (See Maurer).
- MUSHRUSH, Ruth A. '73 (See Troup).
- MUSIAL, Zigmund M.; '41; r. 310 Madrid Ave., Bloomsburg, PA 17815.
- MUSKALOON, Ann '28 (See Turner).
- MUSKALOON, Victoria M. '37 (See Hower).
- MUSKAUSKI, Charles R.; '75 BA, '78 MA Loyola Coll.; Supv.; Friendly Ice Cream, 5700 Belair Rd., Baltimore, MD, 301/426-5754; r. 5-D Eddystone Pl., Baltimore, MD 21221, 301/391-9026.
- MUSKAUSKI, Judy A. Morrash (Charles); '75 BSED; Grad. Student, Johns Hopkins; Gray Manor Elem. Sch., parkwood Rd., Baltimore, MD 21222, 301/282-0163; r. 5-D Eddystone Pl., Baltimore, MD 21221, 301/391-9026.
- MUSSELMAN, G. Scott; '76 BA; Mgr.; The Paper Store, 175 Monroe Ave., Rochester, NY 14609, 716/454-3798; r. 50 Darwin St., Rochester, NY 14610, 716/244-5749.
- MUSSELMAN, Kenneth A.; '64; r. RD 1, Stillwater, PA 18788.
- MUSSER, Charlene Nancy; '77; r. Star Rt., Selinsgrove, PA 18780.
- MUSSER, Eileen Catherine; '77; r. 1316 Newton Rd., Lancaster, PA 17603.
- MUSSER, Frederick C.; '66; r. 1434 Marlborough Ave, Plainfield, NJ 07060.
- MUSSER, Gloria M.; '72 MED; r. 6935 Scenic Dr, Bloomsburg, PA 17815.

MUSSER, Kathryn Timalonis (Bruce); '74 BS, '77 Cert.; Tchr.; Bloomsburg Middle Sch., 55 E. Main St., Bloomsburg, PA 17815, 717/784-6855; r. 250 W. First St., Bloomsburg, PA 17815, 717/784-8129.

MUSSER, Terris Lee; '78; r. 15 Brown Street, Lewisburg, PA 17837.

MUSSOLINE, Rocco; '63; r. 617 Harrison St., Hazleton, PA 18201.

MUSSOLINE, Rosario J.; '71 BS, '75 MS Scranton; Sci. Tchr.; Hazleton Sch. Dist., First & Church Sts., Hazleton, PA 18201, 717/455-9551; r. Box 169F, RD 3, Drums, PA 18222, 717/788-1746.

MUSTICK, Christine M. Leonardo (Robert J.); '69 BSED, '73 MS Scranton; Tchr.; Wilkes-Barre Twp. Jr. HS, Wilkes-Barre, PA; r. 416 Washington ave., Plymouth, PA 18651, 717/279-2176.

MUTH, Barry A.; '72 BS, '78 MBA Colo. State; Buyer; Hewlett-Packard Co., Ft. Collins, CO; r. 1200 E. Stewart St., Ft. Collins, CO 80521, 303/484-9559.

MUTH, Carrie L. '04 (See Rose).

MUTH, Rita '73 (See Jefferson).

MUTSCHLER, Marie H.; '60; r. RD 2, Hughsville, PA 17737.

MUTTER, Sandra E.; '77 BS; Sec.; Hamilton Watch Co. Inc., Box 420, Lancaster, PA 17604, 717/394-7161; r. 42075R Swarr Run Rd., Lancaster, PA 17601, 717/299-6000.

MUZI, Daria M.; '68; r. 720 S. Main St., Old Forge, PA 18518.

MUZZI, Kathryn A.; '74; r. RD 1, Dalton, PA 18414.

MYER, Barbara Hershey (Robert M.); '71 BS; r. 510 Weidman Ave., Sinking Spring, PA 19608, 215/670-0407.

MYER, Nancy J.; '74 BSED; Credit Mgr.; Power Pro Equip. Co., 780 E. Main St., New Holland, PA 17557, 717/354-4241; r. 505 W. Main St., New Holland, PA 17557, 717/354-8116.

MYER, Susan K.; '74; r. RD 8, York, PA 17403.

MYERS, Dr. Adda '49 (See Barrett).

MYERS, Amy Westcott (Dennis M.); '77 BSED; Tchr.; Harford Day Sch., Bel Air, MD; r. 715 Country Village Dr., I-C, Bel Air, MD 21014, 301/836-8631.

MYERS, Anne Elizabeth Zachariason; '76; r. 2131 Ft Bevon Rd, Harleysville, PA 19438.

MYERS, Cameron S., Jr.; '57 BSED, '63 MEd Penn.; Physics Tchr.; Concord HS, 2501 Ebright Rd., Wilmington, DE 19810, 302/478-5000; r. 505 Foulk Rd., Wilmington, DE 19803, 302/658-8154.

MYERS, Carol A. Confer (Jerry A.); '71; Nurse Practitioner; Penns. Valley Area Med. Ctr., RD 2, Spring Mills, PA 16875; r. RD 1, Spring Mills, PA 16875, 814/422-8466.

MYERS, Caroline Clark (Garry C.); '05; VP, Co-Founder; Highlights for Children, 803 Church St., Hometown, PA 18431, 717/253-1080; r. Millanville, PA 18443, 717/729-7985.

MYERS, Cathy J. '77 (See Hobensack).

MYERS, Connie E. Welliver (Thomas D.A.); '72 BSED; Homemaker; r. RD 5, Bloomsburg, PA 17815, 717/784-7062.

MYERS, Dale L.; '77 BA; Mgr.; Waldenbooks, Golden Ring Mall, Rosedale, MD 21237, 301/574-1020; r. 6M Deepwater Ct., Cockeysville, MD 21030, 301/666-2435.

MYERS, Dennis M.; '74; r. 3632 Saint Davids Rd., Newtown Square, PA 19073.

MYERS, Earla M. '56 (See Smith).

MYERS, Emily S.; '77 BS; Tchr. of Socially, Emotionally Disturbed; Paradise Sch. for Boys, RD 1, Abbotstown, PA 17301, 717/259-9537; r. 35 York Rd., Jacobus, PA 17407, 717/428-2053.

MYERS, Frances '58 (See Gummo).

MYERS, Gregory William; '76; r. 31 Ft. Bevon Rd., Harleysville, PA 19438.

MYERS, Judith E. Mann; '66 BS; Tchr.; Penn. Manor Sch. Dist., E. Cottage Ave., Millersville, PA 17551, 717/872-5431; r. 30 S. Pearl St., Lancaster, PA 17603, 717/569-2057.

MYERS, Kenneth; '74 MED; r. 540 4th Ave., Williamsport, PA 17701.

MYERS, Dr. Lawrence B.; '42; r. 93 Willow Grove Ct, S Tonawanda, NY 14150.

MYERS, Lois '59 (See Hicks).

MYERS, Marjorie A. '58 (See Corrao).

MYERS, Mary E. '11 (See Gilbert).

MYERS, Melissa J. Carter (Arnold P.); '73 BSED; Resource Rm. Tchr.; Benton Area Jr.-Sr. HS, RD 4, Benton, PA 17814, 717/925-2651; r. 212 Arch St., Berwick, PA 18603, 717/752-2947.

MYERS, Nancy E.; '49; r. 52 E. Main St., Millville, PA 17846.

MYERS, Patricia Elliot (Ronald E.); '68 BSED; Former Tchr., Acting Dir., Assn. for Retarded; Homemaker; r. 11 Bollen Dr., Painted Post, NY 14870, 607/962-8551.

MYERS, Raymond G.; '41 BS; Tchr.; William Penn. Sr. HS, Beaver St. & College Ave., York, PA 17403, 717/845-3571; r. 1430 Chapel Dr., York, PA 17404, 717/764-5129.

MYERS, Reta T.; '32; r. 148 Elmcrest Dr., RD 5, Dallas, PA 18612.

MYERS, Robert E., Jr.; '74 BS; Sales; Raub Supply Co., James & Mulberry St., Lancaster, PA 17603, 717/397-6221; r. 444 N. Duke St., Lancaster, PA 17602, 717/291-9377.

MYERS, Robert J.; '69 BSED; Tchr.; Wilkes-Barre Creek Elem. Sch., Box 700, RD 1, Wilkes-Barre, PA 18702; r. 126 Mill St., Wilkes-Barre, PA 18705, 717/825-7469.

MYERS, Ruth '32 (See Herman).

MYERS, Sandra J. '75 (See Thomas).

MYERS, Sarina Bellanco (Daniel L.); '72 BSED, '74 MS Carnisius College; Tchr.; Penn. Sch. for the Deaf, 7500 Germantown Ave., Philadelphia, PA 19119, 215/247-9700; r. Box 143, Plumsteadville, PA 18949, 215/766-8244.

MYERS, Sandra McBride; '58; r. 2627 Grand St, Williamsport, PA 17701.

MYERS, Sherry Lee; '78; r. 1020 North Queen Street, York, PA 17404.

MYERS, Steven G.; '71 BS; Pilot; American Airlines, Flight Academy, Ft. Worth, TX 76125; r. 17 South Byron Dr., Lemoore, CA 93245.

MYKULYN, Michelle; '77 BS; Dir., Council Sponsored Programs; Penns Woods Girl Scout Council, 11454 Hwy 315, Wilkes-Barre, PA 18702, 717/829-2631; r. 30 Wyoming St., Plains, PA 18705, 717/824-4576.

MYLET, Frances C. '47 (See Kapuschinsky).

MYRES, Susan B. Snyder; '75 BS; Med. Lab. Technologist, Hematology; Carlisle Hosp., Parker St., Carlisle, PA 17013, 717/249-1212; r. RD 6, Box 492-C, Carlisle, PA 17013, 717/258-3449.

MYRICK, A. Elizabeth '30 (See Jones).

MYRICK, Elizabeth '30 (See Jones).

N

NABHOLZ, Sylvia Clemas (Robert L.); '74 BSED, '78 MEd; Tchr.; Lengg Middle Sch., Pottsville, PA 17901; r. 108 S. Jackson St., Pottsville, PA 17901, 717/622-7039.

NABOZYNI, Donna M. Hunsworth (Matthew E., Jr.); '71 BS, '75 MEd West Chester State; Elem. Tchr.; St. Eleanor Sch., 406 Main St., Collegeville, PA 19426, 215/489-9434; r. 143 Salem Rd., Schwencarsville, PA 19473, 215/287-6245.

NACCARI, Nicholas Edward; '78; r. 108 Princeton Road, Exton, PA 19341.

NACE, George E.; '61 BS, '66 MEd Bucknell; Tchr.; East Lycoming Sch. Dist., Cemetery St., Hughesville, PA 17737, 717/584-2131; r. 155 Crawley St., Hughesville, PA 17737, 717/584-2761.

NACE, Karen E. (Bryan A.); '77 BS; Home Sch. Coord.; Pine Grove Sch. Dist., Pine Grove, PA 17963; r. 124 W. Main St., Valley View, PA 17983, 717/682-9950.

NACE, Linda K. '72 (See Browne).

NACHISON, Judith A. Zartman (Steven G.); '63 BS; Tchr., Learning Disabilities; Capital Area Intermediate Unit 15, North 9th St., Lemoine, PA; r. 230 N. Chestnut St., Elizabethtown, PA 17022, 717/367-2224.

NAFZINGER, Brenda '68 (See Williams).

NAGEL, Earla Marie '77 (See Chacosky).

NAGLE, Constance '72 (See Kundrot).

NAGLE, Dr. James J.; '62 BS, '67 PhD N. Car. State; Prof., Chmn., Dept. of Zoology; Drew Univ., Madison, NJ 07960, 201/377-3000; r. 36 Brittin St., Madison, NJ 07940, 201/377-4653.

NAGLE, John D. "Jack"; '76 BA; Territory Mgr., Mktg.; Burroughs Corp., 3045 Ave. B, Bethlehem, PA 18017, 215/865-5545; r. 500 Linden St., Bethlehem, PA 18018, 215/866-1257.

NAGLE, John Edward; '59; r. 1702 Barbara Lane, Mechanicsburg, PA 17055.

NAGLE, Kathleen E. Delbridge (Ronald L.); '75 BS; Commercial Casualty Underwriter; US Fidelity & Guaranty Ins. Co., Box 788, Harrisburg, PA 17108, 717/234-7941; r. 893 Mandy Ln., Camp Hill, PA 17101, 717/761-6494.

NAGLE, Nancy L. Herman; '59; r. 1702 Barbara Lane, Mechanicsburg, PA 17055.

NAGLE, Ronald L.; '74 BS; Dist. Rep.; Tennant Co.; r. 893 Mandy Ln., Camp Hill, PA 17011.

NAGY, William T., Jr.; '71 BSED; Athletic Dir.; Far Hills Country Day Sch., Rt. 202, Far Hills, NJ 07931, 201/234-2475.

NADHILL, Ada; '25; r. 724 Foote Ave., Duryea, PA 18642.

NAHODIL, Candace L. '68 (See Donachy).

NAJAKA, Elizabeth A. Hodovance (Carl Z.); '63 BS, '75 MA Trenton State; Speech Correctionist; East Amwell Elem. Sch., Wertsville Rd., Ringoes, NJ 08851, 201/782-6464; r. RD 2, Box 490, Flemington, NJ 08822, 201/782-3582.

- NAJAKA, Karl Z.; '64 BS; '71 MA Seton Hall; Admin.; Three Bridges Sch., Three Bridges, NJ, 201/782-2141; r. RD 2, Box 490, Flemington, NJ 08822, 201/782-3582.
- NAJAKA, Katherine A.; '26; r. 95 E. Main St., Glen Lyon, PA 18617.
- NAJAKA, Sharon A.; '76 BS; Tchr.; AVCO Corp., Red Rock Job Corps Ctr., Box 218, Lopez, PA, 717/477-2221; r. 129 Hilldale Ave., Hilldale, PA 18105, 717/829-4423.
- NAJAKA, Viola L.; '29; r. 48 E. Main St., Glen Lyon, PA 18617.
- NALEVANKO, Kathryn Dagger (John T.); '69 BS; Tchr.; East Scranton Jr. HS, Quincy Ave., Scranton, PA 18510; r. Box 95A, RD 2, Moscow, PA 18444, 717/842-9648.
- NAMET, Ruth A.; '67 (See Keiper).
- NAMEY, David Charles; '76 BSEd; Elec. Constr. Instr.; Wilkes-Barre Area Voc. Tech. Sch., RD 2, Jumper Rd., Wilkes-Barre, PA 18705, 717/822-4131; r. 132 Blackman Street, Wilkes Barre, PA 18702, 717/824-0174.
- NAMEY, Dr. Norman D.; '66 BS, '68 Med, '74 EdD Lehigh; Educ. Dir., Curriculum, Wyoming West Valley Sch. System, April Ave., Kingston, PA 18704; r. 381 Schuyler Ave., Kingston, PA 18704, 717/288-2805.
- NAMOTKA, Veronica; '27; r. 181 Center St., Pittston, PA 18640.
- NANCARROW, Sara; '52; r. 387 Wyoming Ave., Kingston, PA 18704.
- NANGLE, Denise L.; '73 BS; Tchr.; Bangor Area Sch. Dist., Bangor, PA; r. Delaware Ave., Portland, PA 18351, 717/897-6928.
- NANSTEEL, Donna L. Heitz (John); '71 BSED, '78 MED Temple; Homemaker; r. Newtown Square, PA 19073, 215/828-6934.
- NAPLES, Mary Elizabeth A.; '78; r. 3 Colonial Acres, Wyoming, PA 18644.
- NARADKO, Charles Peter; '73 MED; r. Bryn Mawr Ave, Pottsville, PA 17901.
- NARADKO, Michael J.; '78 MED; r. 4205 Hill Terrace Dr Rd4, Pottsville, PA 17901.
- NARDELL, Ralph V.; '65 BS, '74 Med Scranton; Tchr.; Wyoming Area Sch. Dist., 10th St., Wyoming, PA 18644, 717/693-1914; r. 328 W. Eighth St., West Wyoming, PA 18644, 717/693-0416.
- NARDONE, Mario P.; '77 BS; Sales; Nardone Bros. Bakery; r. 123 Hazle Ave., Wilkes-Barre, PA 18702, 717/823-0141.
- NARDUCCI, Anthony V.; '77 BS; Asst. Admin.; American Med. Affiliates, Fox Croft Square, Jenkintown, PA; r. Hickory Hills Apts., D-3 315 Steele Rd., Feasterville, PA 19047, 215/693-5933.
- NARO, Louis Anthony; '76; r. 207 South Valley Ave., Olyphant, PA 18447.
- NAROLESKI, JoAnn M.; '75 (See Dobeck).
- NARSEWICZ, Kenneth J.; '72; r. 3540 South Ruch St., Whitehall, PA 18052.
- NARSEWICZ, Patricia A. (Mark); '74 BA; r. 4254 Vine Meadow Rd., Liverpool, NY 13088.
- NASE, Philip E.; '75 BS; Asst. Supv., Payroll; Ametek, US Gauge Div., 900 Clymer Ave., Sellersville, PA 18960, 215/257-6531; r. RD 1, Box 280-7, Green Lane, PA 18054, 215/257-8573.
- NASH, Anna N.; '36 (See Davis).
- NASH, Anthony J.; '67 MED; r. 391 S Poplar St, Hazleton, PA 18201.
- NASH, Dr. Howard R.; '73 BA, '77 MD Temple; Flight Surgeon; USN, Navy Regl. Med. Ctr., Portsmouth, VA 23708, 804/397-6541; r. 18 Parkside Pl, Portsmouth, VA 23702.
- NASH, Stanley James; '78; r. 241 Merrybrook Drive, Havertown, PA 19083.
- NASON, Katharine B.; '18; r. 15814 Oakhill Rd, East Cleveland, OH 44112.
- NASUTI, Richard P.; '70 BSEd; Supervising Acct.; New Jersey Youth & Family Svcs. Div., 1 S. Montgomery St., Rm. 730, Trenton, NJ 08625, 609/292-5714; r. 136 Villanova Dr., Lawrenceville, NJ 08648, 609/396-3480.
- NATALE, Maryanne C. '71 (See McDermott).
- NATALE, Teresa R.; '75 BS, '76 MED; Speech Pathologist; Delaware Cnty. Intermediate Union, Sixth & Olive, Media, PA 19063, 212/565-4880; r. 4014 Bonsall Ave., Drexel Hil, PA 19026, 215/623-6432.
- NATICCHI, Gerald J.; '72 BSEd, '75 MS Marywood; Tchr.; Lakawanna Cnty. Voc. Tech. Schs., Rockwell Ave., Scranton, PA 18503, 717/344-9261; r. 127 Constitution Ave., Jessup, PA 18434, 717/489-1722.
- NATISHAK, Donna M.; '77 BS; LD Tchr.; Loudoun Cnty. Schs.; r. 220 N. Baylor Dr., Sterling Park, VA 22170, 703/430-0314.
- NATISHAN, Jerome P.; '60 BS, '65 MS Penn. State; Tchr.; Wyoming Valley West Elem. Sch.; r. 100 Jackson St., Edwardsville, PA 18704, 717/288-5153.
- NATTER, Dr. Luther C.; '58 BSED, '63 MEd Temple, '72 EdD Lehigh; Supt.; Mifflinburg Area Sch. Dist., 231 Maple St., Mifflinburg, PA 17844, 717/966-1553; r. Ridge Rd., RD 3, Box 190, Mifflinburg, PA 17844, 717/966-1585.
- NATTRAS, John D.; '66 BSED, '72 MST Rutgers; Tchr., Math.; Pine Bush Central HS, Rt. 302, Pine Bush, NY 12566; r. 2 Lake Ave., Middletown, NY 10940, 914/343-2901.
- NAUGHTON, Jean '57 (See O'Brien).
- NAUGLE, Joan M. Woods (Gerald R.); '69 BSED; Homemaker; r. 23 Lark Ln., Meadow Lark Subdivision, Stafford, VA 22554, 703/659-6403.
- NAUGLE, Linda A.; '69 BA, '72 MSW Marywood; Coord., Comm. Living Ctr. Svcs.; The Lutheran Home of Topton, 315 W. Norwegian St., Pottsville, PA 17901, 717/622-4721; r. RD 1, Nescopeck, PA 18635.
- NAUGLE, Lois R. '62 (See Grenoble).
- NAUGLE, Robert L.; '65 BS; VP; Winter Park Data Systems Inc., 1215 Louisiana Ave., Box 1755, Winter Park, FL 32790, 305/628-5361; r. 1107 Woodmere Ave., Orlando, FL 32809, 305/851-1704.
- NAUGLE, Twylah J. Ermisch (Earl H.); '67 BS; Eng. Tchr.; Milton Area Sch. Dist., 700 Mahoning St., Milton, PA 17847, 717/742-7611; r. RD 2, Millville, PA 17846, 717/458-5773.
- NAUMOVITZ, Carol M.; '00; r. 515 Bloom St, Danville, PA 17821.
- NAUNAS, Alberta '47 (See Gillespie).
- NAUQLE, Emma J. '20 (See Cornell).
- NAUS, Brenda S. '74 (See Batdorf).
- NAUS, Irene '33 (See Munson).
- NAUSS, Donald Eugene, Jr.; '76; r. 108 Park Lane, Rothsville, PA 17573.
- NAUT, Marian Rose '75 (See Fadden).
- NAVALARRY, Susan Pennie; '62; r. Rt. 1, Box 10, Brooker, FL 32622.
- NAVICH, William E.; '75 BS; Acct.; Pullman Power Products, New Roads, LA 70760, 504/638-9225; r. Two Rivers Duplex, Hospital Rd., Box 5B, New Roads, LA 70760, 504/638-6476.
- NAVIN, Patricia A. Kwochko (Terrance P.); '73 BSED; Tchr.; Holy Child Sch., 125 Church St., Plymouth, PA 18651, 717/779-1722; r. Birch St., RD 1, L.T. Box 41, Harveys Lake, PA 18618, 717/639-1795.
- NAVROCKI, David R.; '73 BS; Tchr.; Selingsgrove Area Sch. Dist., Broad St., Selingsgrove, PA 17870; r. 308 South Fifth Street, Shamokin, PA 17872, 717/648-8630.
- NAVROCKI, Thomas V.; '63 BSED; VP, Nawrock, Ins.; Partner, A & T, Entprs; Partner; Bookkeeping Svcs. Co., 18 N. Second St., St. Clair, PA 17970, 717/429-1770; r. 20 N. Valley St., New Philadelphia, PA 17959, 717/277-0130.
- NAVROCKI, Vincent F.; '52 BSEd, '60 MS Hofstra; Chmn., Business Dept., Oceanside Sr. HS, Skillman Ave., Oceanside, NY 11572, 516/678-1200; r. 2634 Washington Ave., Oceanside, NY 11572, 516/536-3824.
- NAYLIS, Kathryn '23 (See Pelak).
- NAYLOR, Carolanne '76 (See Wegman).
- NAYLOR, Jane Landes (Russell K.); '76 BA; r. 210 S. Main St., Sellersville, PA 18960, 215/257-9164.
- NAYLOR, Raymond B.; '63 BS; Elem. Tchr.; Pennsbury Sch. Dist., Yardley Ave., Fallsington, PA 19054, 215/295-4131; r. 68 Emerald Ln., Levittown, PA 19054, 215/946-9241.
- NAYLOR, Thelma M.; '26 Cert., '50 BSED; Retired Tchr.; r. 542 S. Main St., Taylor, PA 18517, 717/562-0692.
- NAZAR, Jon M.; '73 BA; Computer Operator; Bloomsburg State Coll.; r. 6020 Ft. Jenkins Ln., Bloomsburg, PA 17815, 717/759-8673.
- NAZAR, Joyce A. Bredbenner; '73 BA; Acct.; S.E. Nichols Inc., Rt. 11, Bloomsburg, PA 17815, 717/784-9200; r. 529 2 1/2 St., Apt. B, Catawissa, PA 17820, 717/356-2066.
- NAZAR, Judith '66 (See Makaravitz).
- NAZARCHYK, Kay A. Rhodes (Thomas M.); '77 BS; Tchr.; Southern Columbia Sch. Dist., RD 2, Box 150B, Catawissa, PA 17820; r. 359 Fisher Ave., Catawissa, PA 17820, 717/356-2547.
- NAZARENKO, Grace T. '71 (See Mielezarek).
- NEALY, Ronald Lee; '75; r. 647 Chesnut St., Pottstown, PA 19464.
- NEARING, Carol '57 (See Maurer).
- NEARING, Capt. James E.; '74; r. PSC Box 2461, Apo New York, NY 09132.
- NEARING, Martha Kay; '59 BS, MA Kean; Chmn., Business Educ. Dept.; Irvington HS, 1253 Clinton Ave., Irvington, NJ 07111, 201/373-3200; r. 214 Glenwood Ave., East Orange, NJ 07017, 201/677-1627.
- NEARING, Sandra Clarke (Lee B.); '60 BS; Homemaker; r. 1781 Pulaski Dr., Norristown, PA 19403, 215/279-2510.

- NEARY, Ann M.; '73 BS; Social Studies Tchr.; North Schuylkill Sch. Dist., RD 1, Ashland, PA 17921, 717/874-0945; r. 1536 Spruce St., Ashland, PA 17921, 717/875-1443.
- NEARY, James E.; '74; r. Psc Box 2461, APO Ny, NY 09132.
- NEARY, Margaret A.; '75 MED; r. 461 Salen St., Archbald, PA 18403.
- NEARY, Patrick; '58; Principal; Parsons Elem. Sch., Hollywood St., North Brunswick, NJ, 201/241-8498; r. 118 McKinnon St., Piscataway, NJ 08854, 201/968-7322.
- NEARY, Robert E.; '62 BS, '72 MS; Tchr.; Baltimore Cnty. Sch. Dist.; r. 441 W. Mahoney Ave., Girardville, PA 17935, 717/276-6200.
- NEARY, Walter L.; '60 BSEd; Tchr.; Shamokin HS, Shamokin, PA; r. 836 Cliff St., Shamokin, PA 17872, 717/648-0394.
- NEBHUT, Nancy A. '74 (See Moyer).
- NEBROSKY, John Joseph; '78; r. 107 Middle Street, Minersville, PA 17954.
- NEBUS, Kathleen '60 (See Speranza).
- NEBYDOSKI, Jean Glavich (Henry J.); '72 BS, '73 MED; r. Star Rt., Box 42A, Pleasant Mount, PA 18453, 717/448-2214.
- NEDEROSTEK, Michelle A.; '76 MED; r. 1301 W Market St, Pottsville, PA 17901.
- NEE, John P.; '69; r. 1050 Robert Rd., Old Forge, PA 18518.
- NEE, Kevin Barry; '75; r. 8080 Green Bud Ln #21, Glen Burnie, MD 21061.
- NEELY, Barbara; '78; r. 525 Fort Washington Ave, Fort Washington, PA 19034.
- NEELY, Lynnette Louise; '76; r. Box 87A RD 2, Shamokin, PA 17872.
- NEELY, Regis '27 (See Morris).
- NEFF, Ann Louise '76 (See Morton).
- NEFF, Lela Jane '59 (See Yorks).
- NEFF, Richard F.; '74 MED; r. 210 S Market St, Muncy, PA 17756.
- NEGRY, Janet A.; '75 BA; Employment Couns.; Bur. of Employment Security, 75 N. Lural St., Hazleton, PA 18201, 717/455-4945; r. 206 E. Lazerne Ave., Larksville, PA 18704, 717/287-2474.
- NEHODA, Steve R.; '78; r. 2015 Sullivan Trail, Easton, PA 18042.
- NEIBAUER, George J.; '38 BS; Sci. Tchr.; Shamokin City Schs.; r. 136 E. Church St., Shamokin, PA 17872, 717/648-1645.
- NEIBAUER, Jill A.; '65; r. 905 Birchwood Dr., Washington, IL 61571.
- NEIBERT, Ruth F. '69 (See Andrione).
- NEIDIG, Betsy A. Hendershot (Howard F.); '56 BS; Elem. Tchr.; Shikellamy Sch. Dist., Sixth & Walnut Sts., Sunbury, PA 17857, 717/473-3261; r. RD 1, Box 187, Northumberland, PA 17857, 717/473-8544.
- NEIDIG, Norma E. '71 (See Reed).
- NEIDZWIECKI, Susan J. Beaver (John); '72 BS; Tchr.; Ringtown Elem. Sch., RD 2, Ashland, PA 17921, 717/889-3161; r. 24 N. Fourth, Frackville, PA 17931, 717/874-2250.
- NEIFERT, Grace '15 (See Giles).
- NEILSON, Karen L. '72 (See Ferrell).
- NEILSON, Muriel '56 (See Bradford).
- NEIPER, Diane D. McGeever (Thomas R.); '71 BS; Tchr.; Northampton Area Sr. HS, 17th & Laubach Ave., Northampton, PA 18067, 215/202-7811; r. 237 30th St., Northampton, PA 18067, 215/262-0822.
- NEIPER, Thomas R.; '70 BS; Tchr.; Northampton Area Sch. Dist., 1619 Laubach Ave., Northampton, PA 18067, 215/262-7811; r. 237 30th St., Northampton, PA 18067, 215/262-0822.
- NEIPERT, Lena E. '67 (See Wall).
- NEISWENDER, Franklin E.; '68 BS; Tchr.; Sch. Dist. 275, Brighton, CO; r. 11801 Gaylord Way, Northglenn, CO 80233, 303/452-3319.
- NEISWENDER, James H.; '68 BSEd, '69 MED; Asst. Prof., Dept. Educ. Studies; Bloomsburg State Coll., Bloomsburg, PA 17815, 717/389-3113; r. Rd 1 Savage Hill Rd, Orangeville, PA 17859.
- NEISWENDER, Scott Alan; '76; r. 235 W. Ninth St., Bloomsburg, PA 17815.
- NEITZ, Danny Wayne; '75 BSEd; Tchr.; Potts Grove Intermediate Sch., Buchert Rd., Pottstown, PA 19464, 215/326-8243; r. 262 Beach St., Pottstown, PA 19464, 215/323-3596.
- NELL, Kay L. Hahn (Peter D.); '72 BSEd, '79 MEd East Stroudsburg State; Tchr.; Bangor Elem. Sch., Fourth St., Bangor, PA 18013, 215/588-2449; r. 609 Pennsylvania Ave., Roseto, PA 18013, 215/588-5975.
- NELL, Peter D.; '73 BS; Consumer Lending Ofcr.; Security Bank & Trust, Student Loan Ofcr., 814 Main St., Stroudsburg, PA 18360, 717/421-4224; r. 609 Pennsylvania Ave., Roseto, PA 18013, 215/588-5975.
- NELSON, Carlann '67 (See Broglie).
- NELSON, Catherine L.; '76 BSEd; Math. Spec., Title I Program; Log College Jr. HS, Norristown Rd., Warminster, PA 18974, 215/052-7100; r. 806 Libby Ln., Langhorne, PA 19047, 215/757-4621.
- NELSON, Cynthia D. '73 (See Elchin).
- NELSON, Dr. David R.; '42 BS, '76 EdD Nova; Chmn., Div. of Business; Tidewater Comm. Coll., State Rt. 135, Portsmouth, VA 23703, 804/484-2121; r. 2104 Partridge Pl., Suffolk, VA 23433, 804/238-2924.
- NELSON, David R.; '69 BS, '78 MS Indiana, Penn.; Enforcement Ofcr.; Commonwealth of Penn., 211 W. Fourth St., Williamsport, PA 17701, 717/323-8596; r. 1311 Spruce St., Montoursville, PA 17754, 717/368-2518.
- NELSON, Diga A.; '24; r. Nesquehoning, PA 18240.
- NELSON, Elizabeth A. Ruffaner (William); '64 BS, '66 Med Penn. State; Tchr.; Delhi Elem. Sch., Delhi, NY 13753, 607/740-2105; r. RD 1, Box 136A, Delhi, NY 13753, 607/746-3829.
- NELSON, Irene C.; '17; r. 70 Luzerne St., Wilkes-Barre, PA 18702.
- NELSON, Joanne R. '65 (See Pineno).
- NELSON, Lillian M. '21 (See Yerkes).
- NELSON, Pauline E. '29 (See Brockman).
- NELSON, Ruth A. Rimgin (John K.); '66 BS, '69 MA Monmouth; Mgr., Product Mktg. Planning Prog.; IBM Corp., Parson's Pond Dr., Franklin Lakes, NJ 07417, 201/848-2115; r. 22 Branton St., Park Ridge, NJ 07656, 201/391-8832.
- NELSON, Stephen M.; '74 BS; Mgr. of Svcs. Dept.; Lycoming Cnty. Courthouse, 48 W. Third St., Williamsport, PA; r. 322 Lyons Ave., Williamsport, PA 17701, 717/326-3068.
- NELSON, Sue Ann '75 (See Campbell).
- NELSON, Velma L. '25 (See Keary).
- NELSON, William B.; '64; r. Rd 1, Delhi, NY 13753.
- NEMETH, Robert J.; '72 BS; Owner, Operator; Robert's Janitorial Svcs.; Polish Palace Bar & Restaurant; Boro Realty Inc., 717/454-9480; r. 125 E. Broad St., West Hazleton, PA 18201, 717/459-0373.
- NEMETH, Robert S.; '73 BSEd; Tchr.; Delran Twp. Public Schs., Chester Ave., Delran, NJ 08075, 609/461-6100; r. 417 East Fourth Street, Florence, NJ 08518.
- NEMETZ, John W.; '55 BS, '75 MA Montclair State; Tchr., Coach; Toms River Schs., Hyers St., Toms River, NJ 08753, 201/341-9200; r. 428 Bertha Rd., Toms River, NJ 08753, 201/349-5929.
- NEMSCIK, Ann L. '71 (See Weidenhamer).
- NEPHEW, Sue A. '66 (See Recla).
- NERIS, Ann E.; '75; r. 408 Hunters Ln., Woodstock, GA 30188.
- NESBITT, Nancy L. '72 (See Martin).
- NESCITT, Deborah Ann '76 (See Coleman).
- NESPOLI, Connie L. Keller (Joseph M.); '70 BS; Former Tchr.; Homemaker; r. 737 E. Third St., Berwick, PA 18603, 717/759-1788.
- NESPOLI, Joseph M.; '70 BS, '78 MED; Tchr.; Salem Elem. Sch., Tenth St., Berwick, PA 18603, 717/759-2234; r. 737 E. Third St., Berwick, PA 18603, 717/759-1788.
- NESPOLI, Karen J. '64 (See Lylo).
- NESS, Joel Alan; '74; r. 840 Sunlight Drive, York, PA 17402.
- NESTARICK, Michael P.; '66 BS, '70 MS Bucknell; Tchr., Realtor; Williamsport Area Comm.; r. 1801 Elmhurst St., Jersey Shore, PA 17740, 717/398-1697.
- NESTER, Daniel D.; '69 BA; Coal Broker; Foreston Coal Sales, Inc., New York, NY 10016, 717/773-3803; r. 45 Patriot Hill, Mahanoy City, PA 17948, 717/773-3803.
- NESTER, Gayle Susan; '75; r. 2535 Elm St., Allentown, PA 18014.
- NESTER, J. Lawrence; '77 BSEd; Tchr.; Lewistown Christian Acad., Hudson Ave., Lewistown, PA 17044, 717/242-2566; r. 107 W. Plainsfield Ave., Pen Argyl, PA 18072, 215/863-7325.
- NESTER, Kermit Theodore; '75; r. 2535 Elm St., Allentown, PA 18014.
- NESTER, Linwood D.; '68 BS; Tchr., Spec. Educ.; Mechanicsburg Area Sch. Dist., S. Broad St., Mechanicsburg, PA 17055, 717/697-0361; r. 43 Kensington Dr., Camp Hill, PA 17011, 717/761-3887.
- NESTER, Lois M. Datsman (Wilmer F.); '49 BSEd, '53 MA NYU; Tchr.; Bangor Area Sch. Dist., Bangor, PA 18013, 215/588-2108; r. 107 W. Plainsfield Ave., Pen Argyl, PA 18072, 215/863-7325.
- NESTER, Renee Marion; '75; r. 45 Patriotic Hill, Mahanoy City, PA 17948.
- NESTER, Sharon L. '71 (See Bleiler).
- NESTER, Wilmer F.; '49 BSEd, '53 MA NYU; Business Educ. Dept. Chmn.; Pen Argyl Area Sch. Dist., 501 W. Laurel Ave., Pen Argyl, PA 18072, 215/863-9093; r. 107 W. Plainsfield Ave., Pen Argyl, PA 18072, 215/863-7325.
- NESTICO, Rosanne B. '73 (See Pucelli).
- NESTLERODE, Brenda L. Rice (Ira A.); '67 BS; Kndgtn. Tchr.; Jersey Shore Elem. Sch., Locust St., Jersey Shore, PA 17740, 717/398-1560; r. RD 4, Box 236 D, Jersey Shore, PA 17740, 717/753-3572.

- NESTOR, Barbara C. Watkins (Robert S.); '70 BS; r. 200 Broad St., Ashland, PA 17921, 717/875-2219.
- NETTI, Dominick M.; '68 BS, '73 MBA; Asst. Personnel; Moses Taylor, 700 Quincy Ave., Scranton, PA 18510, 717/346-3801; r. 2302 Ash St., Scranton, PA 18510, 717/347-7762.
- NEUBERT, Erva M. Benjamin (Robert W.); '71 BS; Homemaker; r. 3626B Morton Rd., Ft. McClellan, AL 36205, 205/820-9662.
- NEUBERT, Robert William; '72 BS; Capt.; US Army, Co. D 10th BN., Ft. McClellan, AL 36205, 205/238-3029; r. 3626 B Morton Rd., Ft. McClellan, AL 36205, 205/820-9662.
- NEUGARD, Mae '54 (See Jones).
- NEUHARD, Barbara J.; '72 BS, '79 MS; Tchr., Elem. EMR Class; Memorial Sch., Fifth & Market St., Bloomsburg, PA 17815; r. 220 Duval St., Berwick, PA 18603, 717/752-4316.
- NEUMANN, Cynthia L. Rambacher (Timothy R.); '76 BS; Label Accountability Spec.; William H. Rore, Inc., 500 Virginia Dr., Ft. Washington, PA 19034, 215/628-6275; r. 2145 Geoffrey Dr., Willow Grove, PA 19090, 215/628-6275.
- NEUMYER, Stephen E.; '72 BA; Asst. Ofc. Mgr.; Harrisburg Paper Co., Box 1337, 3982 Paxton St., Harrisburg, PA 17105, 717/564-3330; r. RD 3, Box 1322, Harrisburg, PA 17112, 717/652-8694.
- NEUROTH, Joan A. Ferrigno (Michael T.); '73 BS; Tchr.; Tuckerton Elem. Sch., Box 217, Marine St., Tuckerton, NJ 08087, 609/296-2858; r. Box 224, Stage Rd., Tuckerton, NJ 08087, 609/296-3932.
- NEUSCHWANDER, Debra Dean Norman; '78; r. 502 Cypress St., Lansdale, PA 19446.
- NEUSCHWANDER, Richard E.; '76 BA; Law Student; Syracuse Univ., Ernest I. White Hall, Syracuse, NY 13210, 315/423-2425; r. 1114 W. Marshall St., Norristown, PA 19401, 215/275-4152.
- NEVIL, Leota A.; '36 BSEd, '75 MEd Wilkes; Circulation Supv., Eugene Sheldon Farley Library, Curriculum Lab. Supv.; Wilkes Coll. S. Franklin St., Wilkes-Barre, PA 18703, 717/824-4651; r. 62 W. South St., Wilkes-Barre, PA 18702, 717/824-1697.
- NEVITT, Kathleen A.; '71; r. 8365 Donham Ct., Springfield, VA 22152.
- NEWBERRY, Linda A. Mroczka (Harold J.); '69 BS, '71 MA; Business Tchr.; Wayne Highlands Sch. Dist., 459 Terrace St., Honesdale, PA 18431, 717/253-2046; r. Box 275, RD 1, Jermy, PA 18433, 717/254-6823.
- NEWBURY, Dr. David N.; '53 BSEd, '56 MA Bucknell, '67 EdD Wayne State; Asst. Supt.; Hazel Park Comm. Schs., 23136 Hughes, Hazel Park, MI 48030, 313/542-3910; r. 4852 Iowa Dr., Warren, MI 48092, 313/751-5110.
- NEWCOMER, Clayton L.; '70 BS; Math. Tchr.; Norristown HS, Norristown, PA 19401, 215/539-1000; r. 407 Queen St., Spring City, PA 19475, 215/948-6813.
- NEWCOMER, Sandra K. Doebler (Clayton L.); '70 BSEd; Homemaker; r. 407 Queen St., Spring City, PA 19475, 717/368-1603.
- NEWELL, Blanche Fahringer; '36 BA, '59 MA Temple; Retired Tchr.; r. 15 Fargreen Rd., Camp Hill, PA 17011.
- NEWFIELD, Carol J. '65 (See Lewis).
- NEWHART, Grayce Mausteller; '20; r. Rd 1, Bloomsburg, PA 17815.
- NEWHART, Jean E. '54 (See Johnson).
- NEWHOOK, Mary N.; '60 BSEd; Retired Tchr.; r. RD 1, Numidia, PA 17858, 717/799-5813.
- NEWMAN, David A.; '70 BS; Tchr.; Line Mountain Sch. Dist.; r. Front St., Herndon, PA 17830, 717/758-3431.
- NEWMAN, Dorothy E. '26 (See Abramson).
- NEWMAN, Garold R.; '63; r. 215 Bayberry Rd, St Marys, PA 15857.
- NEWMAN, Janella Anriola (John); '74 BS, '76 MS; Tchr. of Hearing Impaired; Sterck Sch., Newark, DE 19720, 302/731-2301; r. 11B S. Main St., Apt. K14, Camden, DE 19934, 302/697-1602.
- NEWMAN, Lee Ann E.; '77 BSEd; Elem. Tchr.; Line Mountain Sch. Dist., RD 1, Herndon, PA 17830; r. RD 1, Box 100B, Dornisfe, PA 17823, 717/425-2182.
- NEWMAN, Lois '52 (See Schwartz).
- NEWMAN, Scott E.; '75 BS; Cost Acct.; Shuler & Alder Builders, RD 1, Winfield, PA 17889, 717/523-3256; r. RD 1, Scunsgrove, PA 17870, 717/374-0395.
- NEWMAN, Sheila L.; '62; r. 215 Bayberry Rd, St Marys, PA 15857.
- NEWSOME, Marilyn F.; '57; r. 3 Amherst Dr., Newark, DE 19711.
- NEWTON, Dale W.; '77 BS; r. Box 96, Allenwood, PA 17810, 717/524-2581.
- NEWTON, Darla M.; '75 BSEd; Sec.; Brodart, Inc., Williamsport, PA 17701; r. Box 96, Allenwood, PA 17810, 717/538-2169.
- NEWTON, Iva C. Jenkins (H. Harvard); '33 BSEd; r. 7301 Quail Run Row, New Port Ricks, FL 33553, 813/868-4086.
- NEWTON, Jodie Rosemarie '74 (See Laury).
- NEWTON, Marjorie N. '27 (See Davis).
- NEY, David James; '77 BS; Assoc. Acct. Mgr.; Burroughs Corp., 1251 S. Cedar Crest, Allentown, PA 18103; r. 313 West St., Bethlehem, PA 18018, 215/867-2931.
- NEYHARD, Allen K.; '71 BSEd; Sr. Labor Mgmt. Relations Examiner; Natl. Labor Relations Bd., 600 Arch St., Philadelphia, PA 19106, 215/597-7640; r. 318 W. Walnut St., Pottstown, PA 19464, 215/326-2361.
- NEYHARD, Cathy '73 (See Clements).
- NEYHARD, Linda K. '72 (See Runge).
- NEYHARD, Patricia A. '72 (See Zeisloff).
- NEYHART, Karen Ann; '76; r. RD 2, Orangeville, PA 17859.
- NICE, Donald G.; '58; r. 229 S Broad St., Jersey Shore, PA 17740.
- NICHOLAS, Bonnie L. '69 (See D'Angelo).
- NICHOLAS, James L.; '56 BS, '63 MA NYU; Principal; Lake-Lehman HS, Lehman, PA 18627, 717/675-2165; r. 44 Second Ave., Kingston, PA 18704, 717/288-5306.
- NICHOLAS, Mabel A. Lindenmuth (Harry A.); '25; Retired Post Office Clerk; r. Box 56, Nuremberg, PA 18241, 717/384-4756.
- NICHOLAS, Pamela L. '72 (See Woodruff).
- NICHOLAS, Shirley M. Wolfe; '45; r. 132 S Broad Street, Pennsgrove, NJ 08069.
- NICHOLL, Christine L. '72 (See Smith).
- NICHOLLS, Barbara A. '65 (See Faust).
- NICHOLLS, Kathryn Griffith; '23 Cert.; Retired Tchr.; r. 29 S. Welles Ave., Kingston, PA 18704, 717/287-7937.
- NICHOLS, Barbara Bennett (Robert M.); '56 BS; Tchr.; Muhlenberg Sch. Dist., Laureldale, PA; r. 4509 Seventh Ave., Temple, PA 19560, 215/929-5363.
- NICHOLS, Eleanor J. '56 (See Hessler).
- NICHOLS, Janice N. '36 (See Clemens).
- NICHOLS, Von L.; '71; r. 14th & King Sts., Northumberland, PA 17857.
- NICHOLSON, Beverly G. '68 (See Lichtel).
- NICHOLSON, Edna L. '14 (See Rittenhouse).
- NICHOLSON, Grace N. '18 (See Allan).
- NICHOLSON, Linda E. Wimmer (Andrew P., Jr.); '69 BSEd; r. 118 Linda Ct., Richlandtown, PA 18955, 215/536-7051.
- NICHOLSON, Louise M.; '71 BS, '77 MEd Penn. State; Elem. Tchr.; Williamsport Area Sch. Dist., Fourth St. & Locust, Williamsport, PA 17701, 717/326-3501; r. 408 Hawthorne Ave., Williamsport, PA 17701, 717/322-4860.
- NICHOLSON, Robert C.; '78; r. Gable Dr Rd 2, Coopersburg, PA 18036.
- NICKERSON, Kathleen M. Roarty; '72; r. 244 Centre St, Haddonfield, NJ 08033.
- NICKEY, Sylvia J.; '76 MED; r. 262 Park Ave, Milton, PA 17847.
- NICKLES, Aleki Comuntzis (George M.); '50 BS, '52 MS Pittsburg, '70 PhD Ohio State; Asst. Prof., Speech Communication Dept.; Dir. Speech and Hearing Clinic; Ohio Wesleyan Univ., Delaware, OH 43015, 614/369-4431; r. 4420 Drifton Dr., Columbus, OH 43227, 614/861-2374.
- NICKLES, Shirley M. '62 (See Bartlett).
- NICKOLAUS, John H.; '77; r. 122 Garden Rd., Oreland, PA 19075.
- NICKUM, Susan Eileen '75 (See Stokes).
- NICOLO, Maureen P. Vail (Michael A.); '71 BSEd, '75 MA Elmira; Tchr., Unit Leader; Hardy Elem. Sch., Perine & Lyon Sts., Elmira, NY 14904, 607/734-3393; r. 3580 Sing Sing Rd., Horseheads, NY 14845, 607/739-8147.
- NICOLODI, Robert Edward, Jr.; '78; r. 2218 Dover Road, Harrisburg, PA 17112.
- NIEBERGALL, Elyse Louise '75 (See Connell).
- NIED, Barbara Jean Kolet (John); '62 BS; Eng. Tchr.; Danville Public Sch.; r. 12 Ash St., Danville, PA 17821, 717/275-1453.
- NIEDOSPIAL, Nancy '75 (See Krupka).
- NIEHOFF, A. Laura '61 (See Belber).
- NIELSEN, Barbara A. Porreca (Charles H.); '70 BSEd; Tchr.; Lake Forest Sch. Dist., Harrington, DE; r. 41 Sycamore Dr., Frederica, DE 19946, 302/335-3661.
- NIEMAN, Donato J.; '74 BSEd; Asst. to the Dean; Coll. of Med. & Dentistry, New Jersey Dental Sch., 100 Bergan St., Newark, NJ 07103, 201/456-4633; r. RFD 3, Box 381, Somerset, NJ 08873, 201/297-9152.
- NIEMCZYK, Linda F. MacKavage (Lawrence J. Jr.); '69 BSEd; Tchr. Aide; B.C. IU 14, Antietam Valley Shopping Ctr., Reading, PA 19606, 215/779-0111; r. Box 184 AN, RD 4, Reading, PA 19606, 215/921-0858.
- NIEMIEC, Kathrine Merritt (Thomas); '69 BS; Tchr.; Jackson HS, Coventry Rd., Jackson, NJ; r. 1117 Windlass Dr., Ocean Acres, Mahanawkin, NJ 08050, 609/597-8038.

- NIEMIEC, Raymond J.; '68; r. 116 W. Main St., Glen Lyon, PA 18617.
- NIKEL, Emilic '12 (See Gledhill).
- NILES, Hugh S.; '43 BSED, '49 MS Penn.; Pers. Ofcr.; Penn. Natl. Guard, Penn. Dept. of Military Affs., Annville, PA 17003, 717/787-7232; r. 302 Park Ave., Sellersville, PA 18960, 215/257-3645.
- NILES, Jane '48 (See Barndt).
- NILES, Spencer Garey; '76; r. 1100 S Goodman St Box 96, Rochester, NY 14620.
- NILLES, Theresa McHugh (William J.); '64 BS; Elem. Tchr.; Jewish Day Sch., 2313 Pennsylvania St., Allentown, PA 18104, 215/437-0721; r. RD 2, Kempton, PA 19529, 215/756-6304.
- NITCH, Cheryl Marie; '74; r. 105 Middle St., Taylor, PA 18517.
- NITSCH, Karen L. Stork; '76 BSED; Claims Rep.; Aetna Life & Casualty, Box 5007, Cherry Hill, NJ 08034, 609/665-8360; r. Village Stoney Run, Maple Shade, NJ 08052, 609/234-5748.
- NOAKES, Helen L. Leutholt; '24; r. 250 N Main St, Taylor, PA 18517.
- NOAKES, Lynda A.; '70; r. 13 S. Catawissa St., Mahanoy City, PA 17948.
- NOBLE, E. Helene Yerkes; '15 Dipl.; r. 1406 Main St., Honesdale, PA 18431, 717/253-0688.
- NOBLE, Eloise L. '49 (See Fasshauer).
- NOBLE, Grace Vail (Russell); '26; Retired Elem. Tchr.; r. RD, Jermyn, PA 18433.
- NOBLE, John Vincent; '59; r. Main St., Locust Gap, PA 17840.
- NOBLE, Kathy Louise Kershner (John W.); '77 BS; Tchr.; Bangor Sch.; r. 153 Bowood St., RD 2, Center Valley, PA 18034, 215/797-5625.
- NOBLE, Mabel G. Ridall (William C.); '24 Cert.; r. 102 Academy St., Plymouth, PA 18651, 717/779-9762.
- NOBLE, Patricia '73 (See McClune).
- NOBLE, Retha M. '31 (See Burgess).
- NOBLET, Elaine J. Morenko (Michael A.); '76 BS; Computer Programmer II; Pennsylvania Higher Educ. Asst. Agcy., 606 Boas St., Harrisburg, PA 17013, 717/787-1967; r. 943 Avila Rd., Harrisburg, PA 17104, 717/652-7608.
- NOCCERA, Ann L.; '73; r. 2145 Brighton Road, Ellwood City, PA 16117.
- NOEL, Margaret E.; '30; r. 39 Colonial Ave., Mt. Carmel, PA 17851.
- NOEL, Patricia Ann; '77; r. 309 W Walnut St, N Wales, PA 19454.
- NOGGLE, Sue Ann; '78 MED; r. 572 Hill St, Middleburg, PA 17842.
- NOLAN, Brian; '74 MED; r. Rd 4 Box 20, Stroudsburg, PA 18360.
- NOLAN, Carole A.; '72; r. 141 Washington Rd., Woodbury, CT 06798.
- NOLAN, Edward A.; '72; r. 319 Chestnut Ave., Hawley, PA 18428.
- NOLAN, Kathleen B. DePaulis; '77 BS; Clerk; Mt. Carmel, PA; r. 1120 Scott St., Kulpmont, PA 17834, 717/737-1252.
- NOLAN, Kathleen M.; '76 BS; Asst. Mgr.; The Fashion Bug, Wyoming Valley Mall, Wilkes-Barre, PA 18702; r. 171 Linewood Rd., Shavertown, PA 18708, 717/696-2042.
- NOLAN, Margaret; '75 BSED; Tchr., Learning Disabilities II-III; Mosser Sch., Dauphin & E. Union St., Allentown, PA 18103, 215/820-2164; r. 2223 Montgomery St., Bethlehem, PA 18017, 215/866-5411.
- NOLAN, Martha Francis (Gregory T.); '73 BS, '78 Med Kutztown State; Elem. Tchr.; Parkland Sch. Dist., Orsfield, PA 18078; r. 255 Trexler Ave., Kutztown, PA 19530, 215/683-8676.
- NOLAN, Miriam J. '20 (See Williams).
- NOLAN, Lt. Col. Richard J.; '39 BS; US Army Retired; r. 321 Lorimer St., Salinas, CA 93901, 408/422-0118.
- NOLEN, C. Wayne; '73 BSED; Parts & Svc.; BZ Motors, W. Market, Lewisburg, PA 17837, 717/523-1256; r. RD 1, Millmont, PA 17845, 717/922-1022.
- NOLIN, Wenda Weightman (Francis H., Jr.); '63 BS; Elem. Tchr., Math. Activities Coord.; Sunapee Central Sch., Sunapee, NH 03782, 603/763-5675; r. Lake Ave., Sunapee, NH 03782, 603/763-5871.
- NOLL, Albert J.; '75 BS; MBA Program, Drexel Univ.; Corporate Internal Auditor; Penwalt Corp., 3 Pky., Philadelphia, PA 19102, 215/587-7425; r. 1295 N. Providence Rd., Apt. 401R, Media, PA 19063, 215/566-3494.
- NOLL, Charles G.; '70 BA, '75 PhD Ohio State; Research Physicist; United McGill Corp., 2400 Fairwood Ave., Columbus, OH 43216, 614/443-0192; r. 121 Academy Ct, Gahanna, OH 43230, 614/471-0546.
- NOLL, Donald R.; '61 BS, '70 MA Virginia; Guidance Couns., Coach; Fairfax Cnty. Sch. Bd., Fairfax, VA 22091; r. 11570 Embers Ct., Reston, VA 22091, 703/860-0525.
- NOLL, James E.; '69 BS, '74 MA Trenton State; Tchr.; Bensalem Twp. Sch. Dist., 4319 Hulmeville Rd., Cornwells heights, PA 19020, 215/752-0531; r. 39 Shelter Ln., Levittown, PA 19055, 215/943-3843.
- NOLL, Jeanne '42 (See Zimmerman).
- NOLL, Margaret L. '54 (See Geiling).
- NOLL, Richard A.; '69 BA; Physics Lab. Demonstrator; Ohio State Univ., 174 West 18th Ave., Columbus, OH 43210, 614/422-7960; r. 39 North St., Apt. C5, Columbus, OH 43202, 614/262-3763.
- NOLTER, Donna Rae; '72 BS; Med. Surgical Inst.; Diploma Sch. of Nursing, Pottsville Hosp., pottsville, PA 17901, 717/622-6120; r. Country Hills Apts., Orwigsburg, PA 17961, 717/366-2275.
- NOLTER, Virginia '74 (See Williams).
- NONNEMACHER, Richard C.; '42; r. 37 E Lexington St, Allentown, PA 18103.
- NOONE, Eileen F.; '72; r. RD 4, Box 4199, Pottsville, PA 17901.
- NOONE, Robert F.; '69 BS, '73 MS Maryland; Spec. Educ. Tchr.; Wallenpaupack HS, Star Rt. 2, Marly, PA 08428, 717/226-4511; r. 168 Searle St., Pittston, PA 18640, 717/654-7470.
- NORAKA, Joseph G.; '73; r. 115 S. Bower St., Shenandoah, PA 17976.
- NORBURY, Dorothy Krakowski (John W., Jr.); '66 BS, '67 MED; Jr. HS Reading Spec.; Upper Merion Sch. Dist., Crossfield Rd., King of Prussia, PA 19066, 215/265-1500; r. 1108 Prescott Rd., Berwyn, PA 19312, 215/647-1294.
- NORCE, Linda A.; '69 BS, '75 MEquiv. Penn. State; Eng. Tchr.; Delhaas Sch.; r. 1970 New Rodgers Apt. D 21, Levittown, PA 19056, 215/945-3234.
- NORDSTROM, Anne '24 (See Pearson).
- NORK, Diane M.; '77 BS; Elem. Tchr.; Crestwood Sch. Dist., RD 8, Mountain Top, PA 18707; r. 213 Kirby Ave., Mountain Top, PA 18707, 717/474-5619.
- NORK, Virginia N. '62 (See Raupers).
- NORMAN, Brenda M. '76 (See Shealer).
- NORMAN, Debra Dean '78 (See Neuschwander).
- NORQUEST, Joan A.; '77 BA; Grad. Student; Bloomsburg State Coll.; r. RD 5, Bloomsburg, PA 17815, 717/784-7683.
- NORQUEST, Kay E.; '71 BS; Tchr.; Central Columbia Middle Sch., Bloomsburg, PA 17815; r. RD 5, Bloomsburg, PA 17815, 717/784-7683.
- NORRBOM, John C.; '77 BS; Plumber; Charles H. Fisher, Inc., 1028 Morton Ave., Chester, PA a19013, 215/534-8989; r. Box 732, Concordville, PA 19331, 215/358-3293.
- NORRIS, June E. Hoagland (Robert W.); '43 BS; Tchr., Spec. Educ.; Freedom HS, 3149 Chester Ave., Bethlehem, PA 18017, 215/867-5843; r. 1232 W. Broad St., Bethlehem, PA 18018, 215/866-2836.
- NORRIS, Robert S.; '76; r. 219 Brown Hall, Princeton Theol. Sem., Princeton, NJ 08540.
- NORRIS, Susan R.; '73; r. 196 Lathrope St., Kingston, PA 18704.
- NORTH, Benedicta M. Carrigan; '19; r. 175 N. Vine St. Aldor Arms Apts., Hazleton, PA 18201.
- NORTH, David T.; '52; r. 69 Barnett St, Brookville, PA 15825.
- NORTH, Diane M. Boone (John R.); '68 BS, '72 MS Mich.; Homemaker; r. RR 4, Box 581, Waynesboro, PA 17268, 717/762-5406.
- NORTH, Nancy; '70; r. 54 Amherst Ave., Wilkes-Barre, PA 18702.
- NORTH, Noreen; '68; r. 54 Amherst Ave., Wilkes-Barre, PA 18702.
- NORTHROP, Mary H. Mears (John H.); '37 BS; Homemaker; r. 10 School St., Proctor, VT 05765, 802/459-3363.
- NORTHROP, Ruth E. '62 (See Foose).
- NORTHROP, Anne F. '48 (See Rezek).
- NORTHURUP, Sandra E. Fuhrman (George G., Sr.); '73 BS; Kndgtn. Tchr.; West Beaver Elm. Sch., W. Zeller St., McClure, PA 17841, 717/658-7341; r. RD 2, Box 217, Middleburg, PA 17842, 717/837-3827.
- NORTHURUP, Anna I. '34 (See Green).
- NORTON, Joseph W.; '77 MA; r. 1604 W End Ave, Pottsville, PA 17901.
- NORTON, Sonja A. Bendinsky (William R.); '59 BSED; Kndgtn. Tchr.; Pennsbury Sch. Dist., Yardley Ave., Fallsington, PA 19054, 215/493-4091; r. 91 Cardinal Rd., Levittown, PA 19057, 215/946-7559.
- NORTON, William; '59 BSED, '72 MED Trenton State; Chmn., Business Educ. Dept.; Neshaminy-Langhorne HS, 2001 Old Lincoln Hwy., Langhorne, PA 19047, 215/757-6901; r. 91 Cardinal Rd., Levittown, PA 19057, 215/946-7559.
- NORVELLE, Deborah Waters (Lee); r. University Apts., W120, Bloomington, IN 47401, 812/336-6196.
- NOSS, Lorraine A. Spallone (Robert); '71 BS; Real Estate Sales Rep.; Robert Real Estate Co.; r. 4999 Pressley Rd., Santa Rosa, CA 95904, 707/526-6050.

- NOSSAL, Janet M.; '70, '73 MED; r. Apt. C25, 121 S. Second St., Perkasio, PA 18944.
- NOTARI, Lois Ann; '78; r. 3012 Birney Ave., Scranton, PA 18505.
- NOTARTOMAS, Joyce; '68; r. 121 N. Main St., Yardley, PA 19067.
- NOTARTOMAS, Michael J.; '68; r. 121 N. Main St., Yardley, PA 19067.
- NOTO, Michele A. '73 (See Conway).
- NOTO, Maryrose D.; '74; r. 617 Third Street, Moosic, PA 18507.
- NOTTER, Dennis W.; '73; r. 7407 Claridge St., Philadelphia, PA 19111.
- NOTTLE, Jennie T. Houser (James); '30; Retired; 215 N. Birch Rd., Ft. Lauderdale, FL 33304; r. 1208 Beech St., Pottstown, PA 19464.
- NOVACK, Andrew J.; '76 BS; Staff Acct., Payroll Dept.; Washington Gas Light Co., 100 H. St., NW, Washington, DC 20005, 202/624-6476; r. 3801 Connecticut Ave., NW, Washington, DC 20008, 202/244-1630.
- NOVAK, Bruno A.; '35 BSEd, '36 MED Penn. State; Retired; r. 54 Canoebirch Rd., Levittown, PA 19057, 215/943-5069.
- NOVAK, Edna E.; '30; Retired; r. 1024 Alder St., Scranton, PA 18505, 717/347-8800.
- NOVAK, Edward M.; '59 BSEd, '63 MS Temple; VP; Pennypacker Park Sch., Pinetree Ln., Willingboro, NJ 08046, 609/871-9000; r. 126 Junewood Dr., Levittown, PA 19055, 215/949-1841.
- NOVAK, Helen L. '24 (See Sluzalis).
- NOVAK, Jennie L. '76 (See Bower).
- NOVAK, June '48 (See Bones).
- NOVAK, Kathleen F. '71 (See Harmanos).
- NOVAK, Michael P.; '68 BS, '73 MED; Tchr.; Pottstown Sr. HS, Beech & Penn St., Pottstown, PA 19464, 215/323-6200; r. 1285 Pine St., Pottstown, PA 19464, 215/323-7551.
- NOVAK, Michele S. '74 (See Thomas).
- NOVARNIK, Teresa M.; '74 BA; Elem. Tchr.; Hazleton Sch. Dist., Hazleton, PA 18201; r. 5 S. Putham St., McAdoo, PA 18237, 717/929-2169.
- NOVELLI, Frank J.; '47; r. 920 S. West End Blvd., Quakertown, PA 18951.
- NOVICK, Eleanor M. '55 (See McDermontt).
- NOVINGER, Talma K.; '62; r. 554 Church St, Millersburg, PA 17061.
- NOVINSKI, Gerald W.; '71; r. 8C Princeton Ct., Wilkes-Barre, PA 18702.
- NOVOTNAK, Jo Ann Marie; '78; r. Box 50, Sugarloaf, PA 18249.
- NOVY, Ruth J.; '45; r. 35 Spring St., Shavertown, PA 18708.
- NOWAK, Eleanor A.; '75 BSEd; Tchr.; Crestwood Sch. Dist., S. Mountain Blvd., Moutain Top, PA 18707; r. 3 Red Coat Ln., Mountain Top, PA 18707.
- NOWAKOWSKI, Leon; '58; r. 130 Garfield St., Nanticoke, PA 18634.
- NOWELL, Darlene M. '74 (See Signore).
- NUASE, Georgia A. Donadi; '72 BS, '76 MS Marywood; Elem. Tchr.; Hazleton Area Sch. Dist., Hazleton, PA; r. Box 117BD, RD 2, Drums, PA 18222, 717/788-1054.
- NUNGESSER, James H.; '73 BS; Plumber; Wm. Lewis & Son, 85 Allentown Rd., Elroy, PA 18964, 215/723-3157; r. 1121 Mill St., Quakertown, PA 18954, 215/563-5140.
- NUNZIATA, David J.; '77 BS; Supv.; Rodeway Express; r. 64-T Waverly Dr., Stroudsburg, PA 18360, 717/421-7640.
- NUNN, William E.; '54 BS, '77 DD (Hon.); Admin. & Field Rep.; Upstate Home for Children; r. RD 1, Box 155, Oneonta, NY 13820, 607/432-1470.
- NUNZIATA, Elizabeth L. Huntzinger (Silvio A.); '69 BSEd; Elem. Tchr.; North Schuylkill Sch. Dist., RD 1, Ashland, PA; r. 205 E. Biddle St., Gordon, PA 17936, 717/875-0872.
- NURPHY, Carole A. '67 (See Bracker).
- NURRAY, J. Elaine; '74; r. RD 2, Danville, PA 17821.
- NUSS, Alys H.; '32; r. 643 Washington Blvd., Williamsport, PA 17701.
- NUSS, Anne E. '73 (See Patterson).
- NUSS, Barbara L. '74 (See Felty).
- NUSS, Claire Morris (Howard); '28 Dipl.; Retired Tchr.; r. 306 Island Blvd., Sunbury, PA 17801, 717/286-2589.
- NUSS, Gail Allen (Raymond D.); '63 BS, '69 Cert. NY of Interior Design; Kndgtn. Tchr.; DuBoistown Elem Sch., 700 Percy St., South Williamsport, PA 17701, 717/326-2001; r. RD 3, Cogan Station, PA 17728.
- NUSS, Karen M.; '73 BS, '77 MS; Elem. Tchr.; Scott Sch., Espy, PA; r. Box 54 Seventh St., Mifflinville, PA 18631, 717/752-3258.
- NUSS, Rebecca Davis; '30; Retired; r. RD 3, Bloomsburg, PA 17815, 717/784-0459.
- NUTAITIS, Joseph L.; '65 BSEd, '67 MED; Tchr., Social Studies, Program Coord.; Columbia-Montour Area Voc. Tech. Sch., RD 5, Bloomsburg, PA 17815, 717/784-8040; r. RD 2, Berwick, PA 18603, 717/752-7028.
- NUTAITIS, Karen Jane; '77; r. RD 2, Berwick, PA 18603.
- NYBERG, Henry C.; '71; r. RD 1, Lakewood, PA 18439.
- NYCE, David C.; '74 BS, '76 MBA Penn. State; Systems Analyst; Land O'Lake, Inc., 614 McKinley Pl., Minneapolis, MN 55413, 612/331-6330; r. 83 W. Arlington Ave., Apt. 208, St. Paul, MN 55117, 612/489-8387.
- NYCE, James V.; '68 BS, '74 MED Central Conn. State; Data Processing Instr.; Aetna Life & Casualty, Farmington, CT; Hartford, CT 06115; r. 106 Lincoln Way, Windsor, CT 06095, 203/688-8878.
- NYE, Beryl A.; '73; r. 1425 Longview Drive, Middletown, PA 17057.
- NYE, Louise '64 (See Lark).
- NYE, Raymond F.; '70 BS, '76 MS SUNY; Tchr.; Arlington Central Sch. Dist.; r. Simmons St., Millerton, NY 12546, 518/789-3758.
- NYGREN, Ruey E. Kenworthy; '28; r. R D 1 Bx 385, Wilkes Barre, PA 18702.
- NYHART, Arline M. '17 (See Kemper).

O

- OAKES, Bertha V.; '10; r. 2357 E. Huntington Dr., Duarte, CA 91010.
- OAKEY, W. Teddy; '61; r. 1 Glazebrook Ct, Gaithersburg, MD 20760.
- OAKLEY, Charles J.; '70 MED; r. 17 Haven St, Schuylkill Haven, PA 17972.
- OAKUM, Gail L. '73 (See Osenbach).
- OAKUM, Janice Arlene; '77; r. 200 West Spruce Street, Mahanoy City, PA 17948.
- OAKUM, Thomas L.; '72 BS; Tax Appeals Hearing Examiner; Penn. Dept. of Revenue, Box 1874, Fourth & Walnut, Harrisburg, PA 17105, 717/783-3664; r. 110 S. Locust Ave., Centralia, PA 17927, 717/875-1590.
- O'BANION, Ralph D.; '74 BSEd; Tchr.; William Penn Jr. HS, Levittown, PA 19030, 215/946-0480; r. 1032 Virginia Ave., Langhorne, PA 19047, 215/943-5495.
- OBERDORF, Nancy '56 (See Harris).
- OBERDORF, Ruth A. '67 (See Lunger).
- OBERG, Theresa A.; '70 BS, '78 EdM Rutgers; Tchr.; Shawnee HS, Medford, NJ; r. 1006 Haynes Run, Medford, NJ 08055, 609/654-7379.
- OBERHOLTZER, Neil K.; '73 BS, '77 MED Temple; Elem. Tchr.; Columbia Boro Sch. Dist., 745 Manor St., Columbia, PA 17512, 717/684-3625; r. 744 Harper Ave., Lancaster, PA 17601, 717/285-3330.
- OBERLE, Geraldine Biting; '42; r. 1402 Harrison Ave, Wilmington, DE 19809.
- OBERLIN, Clareen A. '66 (See Beamer).
- OBERT, Kathryn F. '67 (See Stepanski).
- OBEV, Carolyn A. '65 (See Bromberg).
- OBLAS, Lynn A. Santello (Michael J.); '76 BS; Tchr.; Northampton HS, Laubach Sts, Northampton, PA; r. 3 Beverly Dr., Allentown, PA 18104, 215/395-6861.
- OBLAS, Michael Joseph; '75 BS; Tchr.; Troxell Jr. HS, RD 1, Allentown, PA 18104, 215/437-4631; r. 3 Beverly Dr, Allentown, PA 18104.
- OBLAS, William E.; '73 BSEd, '77 MA VPI; Dean; J. Lupton Simpson Middle Sch., Rt. 1, Box 372, Leesburg, VA 22075, 703/777-5350; r. Rt 1box 175g, Hamilton, VA 22068, 703/882-3432.
- OBLEWICZ, Karin I. Hotzler (David B.); '76 BS; Spec. Educ. Tchr. of LD & Behaviorally Disordered; Webster Garfield Sch., 111 N. Montana St., Butte, MT 59701, 406/792-8315; r. 111 West Copper St., Butte, MT 59701, 406/723-3534.
- O'BOYLE, Ann Louise Ambrose (Joseph); '75 BA; Tchr.; North Schuylkill Sch. Syst., Schuylkill Haven, PA; r. RD 1, Box 26A, Zion Grove, PA 17985, 717/889-5305.
- O'BOYLE, Kathleen M.; '73; r. 412 Carbon St, Minersville, PA 17954.
- O'BOYLE, Kathleen M.; '75 BSEd; Business Educ. Tchr.; Pinegrove Area HS, Pinegrove, PA 17963; r. 412 Carbon St., Minersville, PA 17954, 717/544-4621.
- O'BOYLE, Raymond Francis, Jr.; '76 BSEd; Sci. Tchr.; Elizabethtown Middle Sch., Elizabethtown, PA; r. Apt. 26C Welsh Dr., Lancaster, PA 17601, 717/392-1899.
- O'BOYLE, Robin K. Sauder (Raymond F., Jr.); '75 BS; Spec. Educ. Tchr.; Lancaster Lebanon IU 13, First and Pearl Sts., Lancaster, PA

- 17603, 717/392-4524; r. Apt. 26-C, Welsh Dr., Lancaster, PA 17601, 717/392-1899.
- OBRAITTS**, Mary E.; '55; r. Woodstream Apts. 808, Warminster, PA 18974.
- OBRIEN**, Annette '22 (See Miner).
- O'BRIEN**, Bernard E.; '58 BSEd, '64 MED Lehigh; Principal; Jackson Sch., 517 North 15th St., Allentown, PA 18102, 215/820-2131; r. 4123 Kilmer Ave., Allentown, PA 18104, 215/398-2157.
- O'BRIEN**, David P.; '73; r. Box 247, lighthstreet, PA 17839.
- O'BRIEN**, Dennis Michael; '76; r. 404 S. Front St., St. Clair, PA 17970.
- O'BRIEN**, Frank B.; '78; r. 41 Hillard Street, Wilkes Barre, PA 18702.
- O'BRIEN**, Harold J.; '35 BS, '48 MA Penn. State, '52 PhD Penn. State; Assoc. Dean Emeritus, Coll. of Liberal Arts; Penn. State Univ.; r. 909 Metz Ave., State College, PA 16801, 814/238-8670.
- OBRIEN**, Hazel R. '43 (See Davis).
- O'BRIEN**, James Patrick; '77; r. 234 Mount Pleasant Ave., Ambler, PA 19002.
- O'BRIEN**, Jean Naughton; '57; r. 2275 Linwood Ave, Williamsport, PA 17701.
- O'BRIEN**, John; '69, '74 MED; r. 400 Maple St Bx 433, Manchester, PA 17345.
- O'BRIEN**, John F.; '73 BS; Tchr.; Mt. Carmel Area Jr.-Sr. HS, West Fifth St., Mt. Carmel, PA 17851; r. 9 Sport Ln., Locust Gap, PA 17840, 717/339-3850.
- O'BRIEN**, Joseph Francis; '78; r. 4105 Sommers Avenue, Drexel Hill, PA 19026.
- O'BRIEN**, M. Irene Murray; '10; r. 163 S Wash St No 805, Wilkes Barre, PA 18701.
- O'BRIEN**, Margaret M.; '71; r. 791 Corwall Rd, State College, PA 16801.
- O'BRIEN**, Mary Todorowski (William); '61 BS; Tchr.; Lewisburg Sch. System; r. 1609 Market St., Lewisburg, PA 17837, 717/524-9858.
- O'BRIEN**, Mary T.; '75 BA, '77 MSW St. Louis; Dir. of Social Svc.; Good Samaritan Hosp., E. Norwegian & Tremont Sts., Pottsville, PA 17901, 717/622-3400; r. 48 S. Nichols St., St. Clair, PA 17970, 717/429-1705.
- O'BRIEN**, NancyLou Rhoads (John G.); '53 BS; Speech Pathologist; Chester Cnty. IU 24; r. 452 S. Feathering Rd., Media, PA 19063, 215/566-3212.
- O'BRIEN**, Patricia; '69; r. 400 Maple St Bx 433, Manchester, PA 17345.
- O'BRIEN**, Robert Francis; '77; r. Box 247, Lightstreet, PA 17839.
- O'BRIEN**, William J.; '64; r. 1064 Shearwater Dr, Audubon, PA 19403, 215/666-0563.
- OBURZOK**, Jacalyn; '75; r. Hamilton Drive, Carmel, NY 10512.
- OBUDZINSKI**, Barbara A. '60 (See Buchter).
- OBUHOSKY**, Sharon E.; '76 MED; r. Box 151-3 Rd #3, Dallas, PA 18612.
- OBZUD**, Donna M. Zavacky (John); '68 BS; Tchr.; William J. James Elem Sch., Laurentum Pky., Abingdon, MD 21009, 301/676-4227; r. 2954 Kingsmark Ct., Abingdon, MD 21009, 301/676-5579.
- OBZUT**, Bernice M. '70 (See Linn).
- OCHOTNY**, Joseph J., Jr.; '74 BSEd; Public Acct.; Detweiler, Lipkin, & Assoc., 64 North County Line Rd., Souderton, PA 18964, 215/723-4369; r. 314 Delaware Ave., Lansdale, PA 19446, 215/368-1580.
- OCHS**, Susan J. '71 (See Dollman).
- OCKASI**, Joanne M.; '76 BSEd; Tchr., Spec. Educ.; Paradise Valley, Phoenix, AZ; r. 4139 S. Mill Ave., Tempe, AZ 85282.
- O'CONNELL**, Barry J.; '77 BSEd; Tchr.; Emmaus HS, Emmaus, PA 18049, 215/967-3101; r. 1115 Walnut St., Allentown, PA 18102, 215/432-7462.
- O'CONNELL**, Ellen C.; '38; r. 1123 S. Blue Ridge Ave., Culpepper, VA 22701.
- O'CONNELL**, George W.; '58 BSEd; VP, Sales & Mktg.; Brown Co., Hackensack, NJ, 201/487-6400; r. 209 Walfair Cir., Wyckoff, NJ 07481, 201/891-7176.
- O'CONNELL**, R. Mary Levan; '25; r. Rd 1 Box 314, Harveys Lake, PA 18618.
- O'CONNOR**, Julia B.; '28; r. 114 Moosic St., Jessup, PA 18434.
- O'CONNOR**, Linda K. Daugherty; '70; r. 1873 N Oak Lane, State College, PA 16801.
- O'CONNOR**, Joanne Polega; '68, '74 MED; r. 1632 Pebblebrook Lane, Harrisburg, PA 17110.
- O'CONNOR**, Kevin J.; '78; r. 16 Hastings Avenue, Havertown, PA 19083.
- O'CONNOR**, Robert M.; '76 BS; Auditor; Fleet Material Support Ofc., Mechanicsburg, PA 17055, 717/790-2933; r. 110 West Park St., Centralia, PA 17927, 717/875-3821.
- O'DAY**, Michael; '71 BA; Trooper; Penn. State Hwy. Patrol, RD 4, Honesdale, PA 18431, 717/253-2130; r. 319 15th St., Honesdale, PA 18431, 717/488-5303.
- O'DELL**, Alma; '63; r. RD 2, Dalton, PA 18414.
- O'DELL**, Charlene L.; '74 BS; Williamsport Hosp., Williamsport, PA; r. 2114 W. Third St., Williamsport, PA 17701, 717/326-4647.
- O'DELL**, Elizabeth Penman; '78; r. 120 North Broad Street, Hughesville, PA 17737.
- ODELL**, Helen '26 (See Thompson).
- O'DELL**, Jean Laco; '25; r. Rd 1 Bx 369, Falls, PA 18615.
- O'DELL**, Margaret R. Haupt; '54 BS; Homemaker; r. 1009 Franklin St., Williamsport, PA 17701, 717/326-4936.
- ODLUM**, Karen M. Laubach; '71; r. 220 S Main St, W Hartford, CT 06107.
- O'DONNELL**, Edward Bernard; '63; r. 216 E Juniper Ave, Wildwood, NJ 08260.
- O'DONNELL**, Bessie Barnett; '22; r. 345 N Main St, Wilkes Barre, PA 18702.
- O'DONNELL**, Clare M.; '30; r. 502 S. Tamaqua, McAdoo, PA 18237.
- O'DONNELL**, Debra A. Lorenzoni (Thomas J.); '72 BSEd, '75 MA Shippenburg State; Tchr., Trainable Mentally Retarded Students; Lincoln Intermediate Unit 12, Loop Rd., Chambersburg, PA 17201, 717/263-2700; r. 37 Acorn Cir., Chambersburg, PA 17201, 717/264-8704.
- O'DONNELL**, Dennis M.; '73; r. Apt 5 548 W Bridge St, Phoenixville, PA 19460.
- O'DONNELL**, Dennis M.; '75 BSEd; Burner Helper; Penn Dixie Industries, Plant 4, Nazareth, PA 18064; r. 143 Constitution Ave., Wind Gap, PA 18091, 215/863-9285.
- O'DONNELL**, Edward Charles, Jr.; '72; r. R D 1 Wedgewood Cir, Eters, PA 17319.
- O'DONNELL**, Francis T.; '74 BS; Head Clerk, Expenditure Acct.; Consolidated Rail Corp., 425 Brighton St., Bethlehem, PA 18015, 215/868-1461; r. 136 South St., Jim Thorpe, PA 18229, 717/325-2220.
- O'DONNELL**, John F.; '74 BSEd; Track Coach; Habersham HS, Habersham, Pa.; r. King of Prussia, PA 19406, 215/265-0171.
- O'DONNELL**, John J.; '49 BS; Tchr., Business Educ.; Neshaminy Sch. System, Langhorne, PA 19047; r. Madrid Apts. K-1, Levittown, PA 19056, 215/757-5254.
- O'DONNELL**, Judith Sider; '77; r. Box 156a Rd 2, Drums, PA 18222.
- O'DONNELL**, Kathleen A.; '73; r. 105 N. Church St., Hazleton, PA 18201.
- O'DONNELL**, Kathryn Y.; '24; r. 4519 Fairview Ave., Newtown Square, PA 19073.
- O'DONNELL**, Leo E.; '76 BSEd; Elem. Tchr.; St. John Neumann Sch., Third & Lafayette Ave., Palmerton, PA 18071, 215/826-2354; r. 33 Race St., Jim Thorpe, PA 18229, 717/325-2567.
- O'DONNELL**, Mabel R.; '17; r. 262 West St., Bloomsburg, PA 17815.
- O'DONNELL**, Mary F. Downey; '61; r. Travis AFB, CA 94535.
- O'DONNELL**, Mary Anne A.; '76; r. Apt. 1080 St. Davis Park Apts. Brookdale Apts. 103, St. Davids, PA 19087.
- O'DONNELL**, Paul V.; '61; r. 18 B Cedar Dr., Baltimore, MD 21220.
- O'DONNELL**, Sara A.; '73 MED; r. 222 W Eighth St, Hazleton, PA 18201.
- O'DONNELL**, Thomas J.; '73 BA; Claims Adjuster; Nationwide Mutual Ins. Co., 550 Cleveland Ave., Chambersburg, PA 17201, 717/263-9171; r. 37 Acorn Cir., Chambersburg, PA 17201, 717/264-8704.
- O'DONNELL**, Thomas Patrick; '76 BS; Factory Worker; Post Precision; r. 2041 Dennis Dr., Reading, PA 19601, 215/376-1279.
- O'DONNELL**, William J.; '74 BS; Elem. Tchr., HS Football Coach; Coatesville Area Schs., Coatesville, PA 19320, 215/383-8717; r. 240 Chestnut St., Apt. B-2, Downingtown, PA 19335, 215/269-6899.
- O'DONNELL**, William K.; '62; r. 412 W. Main St., Forty Fort, PA 18704.
- O'DONNELL**, William T.; '76 BS; Tchr.; Gainesville City Schs.; r. Rt. (, Shirley Rd., Gainesville, GA 30501, 404/532-9524.
- OECHLER**, Bradley H.; '74 MED; r. 509 W Edwin St, Williamsport, PA 17701.
- OEHLER**, Linda E. '70 (See Miller).
- OEHLERT**, Darlene J. '64 (See Weber).

- OERTHER, Michael N.; '68; r. 15 War Admiral Ln., Media, PA 19063.
- OERTHER, Patricia L.; '67; r. 15 War Admiral Ln., Media, PA 19063.
- OESTERIE, Sr. Mary J.; '78 MED; r. Bowman & Williams Ave, Philadelphia, PA 19151.
- OFNER, Raymond E.; '73 BS; Tchr.; Wallenpaupack Sch. Dist., Hawley, PA; r. 379 Beymont St., Waymart, PA 18472, 717/488-6436.
- OGDEN, Jennis Tewksbury; '39; r. PO Bx 186, Meshoppen, PA 18630.
- OGIN, Ethel M. Kitzrick; '20; Wilkes-Barre City Schs.; r. 224 Madison St., Wilkes-Barre, PA 18705.
- OGIN, Howard M.; '75 BA, '79 MA Marywood; M.R.D.D. Spec.; Hazelton H.H.R. Ctr., W. Washington St., Nanticoke, PA 18634, 717/735-7590; r. 11 Korn St., Kingston, PA 18704, 717/288-4419.
- OGNOSKY, Anne M. Curran (Michael F.); '74 BSED; Homemaker; r. Box 103, Waymart, PA 18472, 717/488-6761.
- OGNOSKY, Michael F.; '75 BS; HS Social Studies Tchr., Coach; Western Wayne Sch. Dist., South Canaan, PA 18459, 717/937-4112; r. Box 103, Waymart, PA 18472, 717/488-6761.
- O'Hearn, John J., Jr.; '71 BSED, '75 MA Temple; Tchr.; Scranton Sch. Dist.; r. 111 Apache Dr., Old Forge, PA 18518, 717/457-8531.
- OHL, Rev. Arthur L.; '60 BS, '66 MA Gettysburg; Minister; Mifflinville Church; r. 420 Race St., Mifflinville, PA 18631, 717/752-2289.
- OHL, Christine K. '72 (See Heeter).
- OHL, Edna M. Davenport (J. Rutter); '18 Cert.; r. 25 East 11th St., Bloomsburg, PA 17815, 717/784-0142.
- OHL, J. Rutter; '41 BS, '46 MA Mich.; Retired Tchr.; Owner; Weathershield Foam Inc.; r. 1005 N. Blair, Royal Oak, MI 48067.
- OHL, Stephen H.; '66 BS; Acct. Exec., Commodity Spec.; EF Hutton Co., 355 North 21st St., Camp Hill, PA 17011, 717/763-1611; r. 1406 Chatham Rd., Camp Hill, PA 17011, 717/763-1242.
- OHL, Thomas; '57; r. Rd 2, Bloomsburg, PA 17815.
- OHLINGER, Kirk; '77; r. 1319 N. Fifth St., Reading, PA 19601.
- OHLMAN, Frances L. Saunders; '46; r. 112 Elm Street, Malone, NY 12953.
- OHLMAN, M. Elaine '53 (See Albano).
- O'HORA, Elizabeth E. Miller (James J.); '41 BS; r. 504 E. McCormick Ave., State College, PA 16801, 814/238-6496.
- OKKER, Linda Carol; '78; r. 192 Oldham Road, Wayne, NJ 07470.
- OKUNIEWSKI, Stanley L.; '57 BSED, '71 MED Temple; Tchr.; Owen J. Roberts Middle Sch.; r. 110 Maplewood Dr., Douglassville, PA 19518, 215/385-3629.
- OLAH, Donna L. Carson; '69; r. 201 E Main St, Lititz, PA 17543.
- OLAH, Isabelle '41 (See Horvath).
- OLANICH, Vickie I. Rupert (John); '75 BSED; Tchr.; W. W. Evans Elem. Sch., Bloomsburg, PA 17815; r. RD 3, Bloomsburg, PA 17815, 717/784-4620.
- OLANOVICH, Helen V. '70 (See Hamm).
- OLASH, Matilda; '33; r. 362 Walnut St, Luzerne, PA 18709.
- OLAYNICK, John C.; '71 BS; Realtor Assoc.; Bert Schoff Real Estate, 221 Cedar Crest Blvd., Allentown, PA 18104, 215/439-8626; r. 1272 Pinetta Cir., West Palm Beach, FL 33411, 215/395-3464.
- O'LEAR, Patricia Lynne; '78; r. Rd 2 Hometown, Tamaqua, PA 18252.
- O'LEAR, Thomas James; '75; r. Pine St., RD 1, Nesquehoning, PA 18240.
- O'LEARY, Michael J.; '61 BSED, '66 MS Cortland State; Math Tchr.; Union Springs Central Sch., Cayuga St., Union Springs, NY; r. 212 Owasco Rd., Auburn, NY 13021, 315/252-6468.
- O'LEARY, T. Timothy; '63 BS; Tchr.; Pennsbury Schs., Fallsington, PA 19054; r. 33 Village Ln., Levittown, PA 19054, 215/547-0375.
- OLENICK, David M.; '76; r. Box 208 Arlene Street, Minersville, PA 17954.
- OLEXY, Faye L.; '73 BSED, '76 MED; Reading Spec.; Shikellamy Sch. Dist., Island Park, Sunbury, PA 17801, 717/286-6740; r. Mahoning Terr., D-7, Danville, PA 17821, 717/275-2746.
- OLEY, Patricia A. '60 (See Rooney).
- OLINZOCK, Anthony A.; '68; r. 2828 Stonehenge Dr, Columbus, OH 43224.
- OLIVER, Carl A.; '43 BS, '62 MED Maryland; Retired; r. 605 Fourth St., Laurel, MD 20810, 301/498-0057.
- OLIVER, Carol M. Ripa; '66; r. 75 Huntsville Rd, Dallas, PA 18612.
- OLIVER, Denise M. '75 (See Park).
- OLIVER, Frances B.; '30; r. RD 2, Springville, PA 18844.
- OLIVER, Nancy Patricia; '78; r. 916 Pine Street, Scranton, PA 18510.
- OLIVER, Robert B.; '73 BA; Sports Reporter; Bucks Cnty. Courier Times, Levittown, PA 19054, 215/943-1008; r. 410 Clifton Ave., Sharon Hill, PA 19079, 215/586-1745.
- OLIVER, Thomas E.; '75, '75 MED; r. 1121 N 2nd St, Harrisburg, PA 17102.
- OLIVERIE, Susan C.; '78; r. 23 Linda Place, Fanwood, NJ 07023.
- OLLENDICK, Anna K.; '31; r. 102 Princeton Ave, Clarks Green, PA 18411.
- OLLENDICK, Anne K.; '48 BS, '58 MED Temple; Retired; r. 102 Princeton Ave., Clarks Summit, PA 18411, 717/587-3815.
- OLLOCK, Joseph S.; '37 BS; Retired Tchr.; Retired Sales; r. 63 Malby Ave., Swoyersville, PA 18704, 717/287-5704.
- OLMSTEAD, Kate D.; '05; r. 146 S Main St, Taylor, PA 18517.
- OLMSTEAD, Nina; '06; r. 146 S Main St, Taylor, PA 18517.
- O'LOUGHLIN, Jessie Z. Zimmerman; '26; r. 2 Hamilton Rd 1-F, Morristown, NJ 07960.
- O'LOUGHLIN, Patricia A. '54 (See O'Neill).
- OLSCHEFSKI, Minnie B.; '31; r. RD 1, Catawissa, PA 17820.
- OLSEN, Jerry L.; '73 BSED, '75 MS Rutgers; Exec.; Boy Scouts of America, Williamsport, PA; r. Main St., Orangeville, PA 17859, 717/683-5772.
- OLSEN, Mary Vera Foust; '41; r. 3550 Post Rd, Huntingdon Valley, PA 19006.
- OLSEN, Marylee; '64; r. 106 Summit Ave., Shillington, PA 19607.
- OLSHESFSKI, Carol M. '62 (See Snyder).
- OLSHESFSKI, Joseph G.; '76 BS; Internal Auditor; J.C. Penney Co., 1679 Washington Rd., Pittsburgh, PA 15234, 412/343-4255; r. 103 Capital Ave., Apt. 1, Pittsburgh, PA 15226, 412/531-8294.
- OLSHENSKY, Helen R. '29 (See Darshinski).
- OLSKEY, Ann '63 (See Kester).
- OLSON, Ernest C., Jr.; '49; r. 1150 Washington Ave, Haddonfield, NJ 08033.
- OLSON, Richard A., II; '70; r. Yardley Commens 1209, Yardley, PA 19067.
- OLSON, Robin Ebbas; '77; r. 16 Hillside Avenue, West Orange, NJ 07052.
- OLSON, Ruth O.; '27; r. 927 W. Centre St., Mahanoy City, PA 17948.
- OLSON, Sandra I. Ryan (Vernon B.); '66 BSEd; Tchr., Eng.; Sheffield Area Jr. Sr. HS, Star Rt., Box 160, Sheffield, PA 16347, 814/968-3720; r. 519 Biddle St., Kane, PA 16735, 814/837-6315.
- OLVER, Helen E. '25 (See Erdner).
- OLVER, Richard Duane; '78; r. 445 Terrace Street, Honesdale, PA 18431.
- OLVER, Terry Lynn; '76; r. 1607 East Street, Honesdale, PA 18431.
- O'MALLEY, Anthony J.; '75 BSED; Tchr.; Valley Elem Sch., Bensalem, PA; r. 108 Hedge Rd./, Levittown, PA 19056, 215/943-2525.
- O'MALLEY, Margaret Mae; '78; r. 226 New Street, Walnutport, PA 18088.
- O'MALLEY, Sheryl E.; '70 MED; r. 35 Spruce St, Wilkes Barre, PA 18702.
- OMAN, Donna T.; '72; r. 413 Poplar Ave., Linwood, NJ 08221.
- OMAN, Esther D.; '24; r. 6265-29th Ave., N., St. Petersburg, FL 33710.
- OMAN, Glenn A.; '32 BS; Retired; r. Box 28, Lake Winola, PA 18625, 717/378-2567.
- OMAN, Lena R.; '24; r. 1806 Rozane Way, Sarasota, FL 33580.
- OMAN, Ray C.; '64 BS, '71 MS Penn. State; Supv. Budget Analysis; US Dept. of Agr., Washington, DC 20782, 301/436-8635; r. 2 S. Orchard Way, Potomac, MD 20854, 301/762-7027.
- OMICHINSKI, Genevieve M. '32 (See Andrek).
- OMOLECK, Myrtle; '59; r. 31 Washington Blvd., 118, Mandelein, IL 60060.
- OMOLECKI, Eileen; '78; r. 128 West Union Street, Nanticoke, PA 18634.
- OMWAKE, Patti Dianne '76 (See German).
- ONDEK, Karin R. Waters (Jeffrey); '74 BSED; Imitation Therapist, Speech & Hearing Dept.; White Haven Ctr., White Haven, PA, 717/443-9564; r. 682 Shoemaker Ave., West Wyoming, PA 18644, 717/693-3266.
- ONDISH, John; '68 BS, '73 MBA Lehigh; Business Tchr.; East Stroudsburg Area Sch. Dist., 717/421-1616; r. East Stroudsburg Area Hs, East Stroudsburg, PA 18301, 717/636-0599.
- ONDRULA, Joseph E.; '54 BSED, '62 MPA West. Kentucky; Asst. Spec. Agt. in Charge; FBI, W. Jefferson St., Springfield, IL 62702, 217/522-9675; r. 3113 Kemper Dr., Springfield, IL 62704, 217/793-0334.
- O'NEIL, Teresa I.; '27; r. 831 W. Chestnut St., Shamokin, PA 17872.

- O'NEILL, Daniel L.; '60 BSEd; Sales; Fearon-Pitman Publishers, Inc.; r. 516 Avalon Ave., Akron, OH 44320, 216/836-1675.
- O'NEILL, Jeanne Crocker (Daniel L.); '57 BSEd; Customer Relations Mgr.; Snelling & Snelling, 1717 Brittain Rd., Akron, OH 44310, 216/630-2590; r. 516 Avalon Ave., Akron, OH 44320, 216/856-1675.
- O'NEILL, John Patrick, Jr.; '74 BA; Tree Surgeon; Henkels & McCoy, Blue Bell, PA, 215/646-8000; r. 355 Warden Dr., Hatboro, PA 19040, 215/441-4127.
- O'NEILL, Joseph P.; '69 BSEd; Tchr. Social Studies; North Schuylkill Sch. Dist., RD 61, Ashland, PA 17921; r. RD 2, VAP Apts., 7, Ashland, PA 17921, 717/875-4830.
- O'NEILL, Mary Lynn; '69; r. 75 Willow St., Scranton, PA 18505.
- O'NEILL, Mary Louise E.; '74 BS; Registered Nurse Instr.; Ashland St. Gen. Hosp. Sch. of Nursing, Ashland, PA 17921, 717/875-2000; r. 120 W. Center St., Ashland, PA 17921, 717/875-0560.
- O'NEILL, Patricia A. O'loughlin; '54; r. 53 Schultz Ave., Phillipsburg, NJ 08865.
- O'NEILL, Patrick L.; '74 BS, '78 MED Loyola Coll.; Mental Health Ofcr.; DC Dept. Human Resources, Rt. 198, Ft. Meade Rd., Laurel, MD 20810, 301/725-3600; r. Box 2623, Laurel, MD 20810, 301/725-3600.
- O'NEILL, William P.; '74, '76 MA; r. 831 W Chestnut Street, Shamokin, PA 17872.
- O'NEILL-DETHOMAS, Karen (Joseph DeThomas); '73 BSEd, '76 MED Penn. State; r. 2000 N. Adams, Arlington, VA 22201.
- ONEY, Robert C.; '54; r. 274 Ridgefield Rd., Endicott, NY 13760.
- ONUFRAK, Marian; '58; r. 1215 Second Ave., Berwick, PA 18603.
- ONUSCHAK, Elaine M. '70 (See Holtzer).
- ONUSCHAK, Maryellen Matunis; '72, '75 MED; r. 114 W Lloyd St., Shenandoah, PA 17976.
- OPALENICK, Judy M. Shuttlesworth; '69 BSEd; Tchr.; Wayne Elem. Sch., Friedensburg, PA 17933; r. 8th N. Warren, Orwigsburg, PA 17961, 717/366-1674.
- OPALKA, Gloria Belcastro; '45; r. 210 Ranch Trail West, Buffalo, NY 14221.
- OPIARY, Joan A. '75 (See Higgins).
- OPIARY, John J.; '26; r. RD 3, Box 304 Edgewood Rd., Drums, PA 18222.
- OPIE, Robert T.; '67; r. c/o J Opie 1523 W Arch St, Shamokin, PA 17872.
- OPIEL, Deborah Marie Bohn; '75 BSEd, '78 MED Scranton; r. 153 S. Main St., Mountain Top, PA 18707, 717/474-5347.
- OPILLA, George M.; '40 BSEd, '70 MED Lehigh; Tchr.; East Penn. Secondary Sch., Emmaus, PA 18049; r. RD 2, Box 10, Zionsville, PA 18929.
- OPLINGER, Catherine A. '41 (See Renninger).
- OPLINGER, Elsie M. '23 (See Shaughnessy).
- OPP, Rodney H.; '68 MED; r. 488 Bayard St, S Williamsport, PA 17701.
- OPPERMAN, Sally; '66; r. RD 1 Pen Argyll Hwy., Pen Argyll, PA 18072.
- OPFASNICK, Karen E.; '77; r. 1030 Portugal Dr., Aquia Harbor, Stafford, VA 22554, 717/342-4592.
- ORAM, Kathleen M.; '73; r. 1900 Dickson St., Berwick, PA 18603.
- ORAM, Nickola J. Hoosty; '67, '68 MED; r. 401 E Second St, Berwick, PA 18603.
- ORAVITZ, Joseph V.; '63 BSEd; Dir., Research and Mgmt. Svcs.; Penn. Sch. Boards Assoc., 412 N. Second St., Harrisburg, PA 17101, 717/233-1642; r. 1211 Gross Dr., Mechanicsburg, PA 17055, 717/697-8093.
- ORAVITZ, Marguerite A.; '71; r. 27 W. Oak St., Shenandoah, PA 17976.
- ORAVITZ, Rosemarie C. '76 (See Fullmer).
- ORAVITZ, Stephen W.; '71 BS, '78 MED Beaver; Spec. Educ. Tchr.; Capital Area Intermediate Unit, Lemoyne, PA 17043; r. 41 S. Oak St., Shamokin, PA 17872, 717/648-5235.
- ORAZI, Dianne R. '68 (See Trenery).
- ORCHARD, Constance; '64; r. 627 G St., SE, Washington, DC 20023.
- ORCUTT, William H.; '72; r. 210 Washington Ave, Phoenixville, PA 19460.
- ORDUNIA, Patricia E.; '67; r. Sunbury, PA 17801.
- ORGLER, David Eugene; '77; r. Green Acres, Apt. 43, De Ridder, LA 70634.
- ORGLER, Mary Patricia; '77; r. Green Acres Apt., 43, Deridder, LA 70634.
- ORGOVAN, Susan L. Menko (Jerry W.); '72 BS; Homemaker; Tchr.; St. Charles Catholic Sch., 1956 W. Elm, Lima, OH 45815; r. 224 Valley Way, Lima, OH 45804, 419/227-4159.
- ORIS, Joseph M.; '74 BS; Internal Auditor; Rea and Derick Inc., 5th & Orange St., Northumberland, PA 17857; r. 941 Ft. Augusta Ave., Sunbury, PA 17801, 717/286-9946.
- ORLANDO, Lynn Carol; '74 MED; r. 47 N Prospect St, Oberlin, OH 44074.
- ORLANDO, Maria P. '73 (See Doyle).
- ORLANDO, Michael J.; '72 BSEd, '79 MS Marywood; Tchr.; Pittston Area Sch. Dist., New St., Pittston, PA 18640; r. 13 North View Rd., Pittston, PA 18640.
- ORLOWSKY, Janice I.; '72 BS, '76 MED Western Maryland; EMR Tchr.; Northern Cnty. Svcs., RD 2, Dillsburg, PA 17019, 717/432-9447; r. 20 Conway Dr., Middletown, PA 17057, 717/939-9743.
- ORMAN, Judith Ann; '73; r. 1008 Carson St., Hazleton, PA 18201.
- ORMOND, Terri C. Schmittel; '71; r. Rd 1 Raubenstine Rd, Hanover, PA 17331.
- ORMSBEE, Paul H.; '76; r. Box 25, Pen Argyll, PA 18072.
- ORNDORF, Charlotte O. '70 (See Lamey).
- ORNDORF, Mary R.; '18; r. 47 Catawissa Ave., Sunbury, PA 17801.
- ORNER, Anna L. '39 (See Gutfender).
- ORNER, Charles; '58; r. Twin Oaks, Gettysburg, PA 17325.
- ORNER, William S.; '48 BS; Photengraver; Post Tribune, 1065 Broadway, Gary, IN 46402; r. 4348 East 13th Ave., Gary, IN 46403, 219/938-3028.
- O'ROURKE, Julia M.; '21; r. 2511 Village of Pennbrook, Levittown, PA 19054.
- O'ROURKE, Norman Patrick; '75; r. 1 Tulip Ln., Levittown, PA 19054.
- ORR, Donna '75 (See Paule).
- ORR, Timothy J.; '75 BS; Mgr.; Benson Bros., 202 E. Main, Susquehanna, PA 18847, 717/853-3154; r. 105 Third Ave., Susquehanna, PA 18847, 717/853-4791.
- ORTALS, Ann M. Kazmarek; '77 BA; Analytical Chemist; General Battery Corp., Box 1262, Reading, PA 19603, 215/929-0771; r. 151 Bishop Ave. Apt. P-301, Secane, PA 19018.
- ORTALS, Edward J.; '77; r. 442 Burns Dr., Springfield, PA 19064.
- ORTELL, Michael Joseph; '74; r. 1018 A Market St., Berwick, PA 18603.
- ORTENZLI, Nazzareno; '71; r. 45 Millard Street, Hershey, PA 17033.
- ORTH, Albert J.; '69 BS, '75 MEQuiv. West. Maryland; Tchr.; Diamond Elem. Sch., Gaithersburg, MD; r. 7 Pine Hill Tr., Carroll Valley, NW, Fairfield, PA 17320, 717/642-5824.
- ORTT, Sara Jean Eastman (Jacob G., Jr.); '43 BSEd; Retired Claims Rep., Social Security Admin.; r. 204 North 41st St., Allentown, PA 18104, 215/395-4463.
- ORUMM, Bonnie F. Brobst (Larry E.); '69 BS; Reading Tutor; The Chesapeake Ctr. for Human Dev. Inc., Severna Park, MD 21146; r. 2600 McElderry St., Baltimore, MD 21205, 301/732-8542.
- OSBERG, Kathleen E. Jarrard; '69; r. 27 Burns Hill Rd, Hudson, NH 03051.
- OSBORN, Suzanne '57 (See Keller).
- OSBORNE, Annette '11 (See Frantz).
- OSBORNE, Charlotte E. '33 (See Stein).
- OSBORNE, Cynthia R. '76 (See Mohen).
- OSBORNE, Edward V.; '66; r. 71 Bishop Dr., Valley Brook, Aston, PA 19014.
- OSBORNE, Mary Miller (Richard W.); '65 BS; Tchr.; Kitty Campus Nursery Sch., Bloomsburg, PA 17815, 717/784-0145; r. 316 W. Fourth St., Bloomsburg, PA 17815, 717/784-7242.
- OSENBACH, Gail L. Oakum (Franklin M.); '73 BSEd, '79 MA Maryland; Jr. HS Reading & Spelling Tchr.; Mahanoy Area Sch. Dist., 400 E. South St., Mahanoy City, PA 17948, 717/773-3443; r. 89 New Boston, Mahanoy City, PA 17948, 717/773-2644.
- OSENBACH, Kenneth G.; '72 BA; Maintenance; Hart Metal, Tamaqua, PA, 717/668-0002; r. e. Lake Dr. Lake Hauto, Nesquehoning, PA 18240, 717/645-3510.
- OSENBACH, Robert; '52; r. 3 Grand Street, Hazardville, CT 06036.
- OSENBACH, Rose M. '74 (See Ricketson).
- OSEVALA, Barney J.; '54; r. 37 Crescent St, Hummelstown, PA 17036.
- OSHETSKI, John R.; '64 BA, '70 MED; Tchr.; Thomas Alva Edison HS, Elmira Heights, NY 14903; r. Box 61, Erin, NY 14838, 607/739-3309.
- OSHINSKI, Thomas W., Jr.; '73 BSEd; Disability Claim Adjudicator; Penn. Bureau of Voc. Rehab., 225 Jones St., Wilkes-Barre, PA 18702, 717/824-8971; r. 52 Luzerne St., Wilkes-Barre, PA 18702, 717/822-3563.
- OSHINSKY, H. Ramona '32 (See Thomas).
- OSHIRO, Patricia L. Kemp (Roy S.); '57 BA; Tchr.; Rancho Santa Gertrudes Sch., 11233 Charlesworth, Santa Fe Springs, CA 90670; r. 15039 Badlona Dr., La Mirada, CA 90638, 213/943-7376.

- OSHMANN, Judy A. Yurkiewicz; '70 BS; Elem. Tchr.; Shikellamy Sch. Dist., Second St. & Woodlawn Ave., Sunbury, PA 17801, 717/286-5498; r. 155 Reagan St., Sunbury, PA 17801.
- OSILKA, Patricia A.; '75 (See Cox).
- OSILKA, Regina A.; '72 (See Powell).
- OSINSKI, Barbara J.; '71 (See Shudak).
- OSINSKI, Marie E.; '64 (See Vovakes).
- OSMAN, Dawn; '42 (See Trewella).
- OSMAN, Mary Jane; '67 (See Margay).
- OSOSKIE, Sandra Jean Harpster; '74; r. 801A-16 W. Aaron Dr., State College, PA 16801.
- OSTANEK, Leonard Joseph; '76 BSEd; HS Tchr.; Pennsbury Sch. Dist., Yardley Ave., Fallsington, PA 19054, 215/295-4131; r. 947 Cottage Street, Peckville, PA 18452, 717/489-6590.
- OSTIMCHUK, Maryann Theresa; '76 BS; Spec. Educ. Tchr.; Philadelphia Sch. Dist., 23rd & Cambria, Philadelphia, PA 19132, 215/225-6692; r. 109 Baldwin Ave., Ridley Park, PA 19078, 215/521-1510.
- OSTRELICH, Nancy L. Harris (Frank P.); '68 BS; Homemaker; r. 1665 Chippendale Rd., Hoffman Estates, IL 60195, 312/885-8443.
- OSTROFF, Marlene Barharette; '58; r. 40 Caraway Rd, Reisterstown, MD 21136.
- OSTROWSKI, Christine B.; '76 MED; r. 17 Jones St, Wilkes Barre, PA 18702.
- OSTROWSKI, Mary M.; '70; r. 5619 Beaver Dam Rd., Bristol, PA 19007.
- OSWALD, A. Jane; '39 (See Jarrett).
- OSWALD, Carol; '72 (See Bruchko).
- OSWALD, Catherine Tighe (Peter); '60 BS; Tchr.; North Schuylkill Sch., Frackville, PA; r. 104 William St., Girardville, PA 17935, 717/276-6235.
- OSWALD, Gregory J., Jr.; '76 BS; Acct.; Keystone Savings Assn., Ninth & W. Broad St., Bethlehem, PA 18018, 215/866-0761; r. 949 East Walnut St., Allentown, PA 18103, 215/433-8420.
- OSWALD, James R.; '72 BS, MA; Speech Therapist; Central Susquehanna Intermediate Unit 16, Lewisburg, PA; r. 632 Market St., Mifflinburg, PA 17844.
- OSWALD, John J.; '74 BS; Tchr. of Mentally Retarded; Huntingdon Cnty. Trainable Class, Washington & Market, Mt. Union, PA 17066, 814/542-2922; r. RD 1, McVeytown, PA 17051, 814/542-9935.
- OSWALD, Kenneth J.; '58 BS; Dir. of Admission; Brandywine Coll., Wilmington, DE; r. 2407 Dacia Dr. Lancashire, Wilmington, DE 19810, 302/475-3665.
- OSWALD, Loretta M.; '72 (See Hitz).
- OSWALD, Margaret L.; '28 (See Gordon).
- OSWALD, Margaret T. Moran; '34; r. Philadelphia, PA 19131.
- OSWALD, Susan Rae; '75; r. Allentown, PA 18104.
- OSZMANSKI, Pat Appel (Warren G.); '57 BSEd, '76 MA William Paterson; Tutorial Supv.; Passaic County Comm. Coll., College Blvd., Paterson, NJ 07509, 201/279-4507; r. 320 Ramapo Ave., Pompton Lakes, NJ 07442, 201/839-1137.
- O'TOOLE, David Michael; '74; r. 890 Twentieth Street, Altoona, PA 16601.
- O'TOOLE, Helen Mary McCarthy (John W.); '17; r. 618 Gibbons St., Scranton, PA 18505, 717/344-4303.
- O'TOOLE, Dr. Thomas J.; '56 BA, '59 MEd Pittsburgh, '68 Ed Maryland; Dir., Dept. of Multifacility Programs; Montgomery Cnty. Public Schs., 850 N. Hungerford Dr., Rockville, MD 20850, 301/279-3135; r. 217 Rolling Rd., Gaithersburg, MD 20760, 301/926-0112.
- OTT, Grace; '55 (See Vanderslice).
- OTT, Jim H.; '75 BSEd, '78 MS Scranton; Elem. Tchr.; Riverside Sch. Dist., S. Main St., Taylor, PA 18517, 717/562-2771; r. Box 42, Hideout, Lake Aris, PA 18436, 717/698-6422.
- OTTAVIANI, William E.; '54 BS, '70 SAS Cert. Cortland; Coord. of Eng.; Binghamton Sch. System, 98 Oak St., Binghamton, NY 13905, 607/724-3271; r. 1025 River Rd., RD 3, Binghamton, NY 13901, 607/648-5406.
- OTTEN, Pearl Sick; '25 Cert.; Retired Tchr.; r. Box 186, RD 2, Wyalusing, PA 18853, 717/746-1031.
- OTTERBEIN, Joan Wersinger (Robert); '53 BS, '54 MA Columbia; r. 171 S. Pine St., Hazleton, PA 18201, 717/454-0910.
- OTTO, Anne Marie; '78; r. 106 Sunset Drive, New Cumberland, PA 17070.
- OTTO, Nora K.; '74 MED; r. 815 Chestnut St, Hegins, PA 17938.
- OUTRICH, John; '58; r. 11 Beacon Dr, Phoenixville, PA 19460.
- OUTT, David W.; '65 BS; Reading, Eng. Tchr.; Millville HS, 717/458-5547; r. RD 1, Millville, PA 17846, 717/458-5795.
- OVERBAUGH, James Clarence; '76; r. 116 S Forney Ave, Hanover, PA 17331.
- OVERBEY, Susan L. Steckline (Benjamin F.); '77 BSEd; Grad Student, Murray State Univ.; Math Tchr.; Ft. Campbell Educ. Prog., Box 300-A, Ft. Campbell, KY 42223, 502/798-6392; r. 1222-A Werner Pk., Ft. Campbell, KY 42223, 615/431-6531.
- OVERDORF, Vernice R. Pooley; '36 BS; Tchr.; Locust Street Elem. Sch., Jersey Shore, PA 17740, 717/398-1560; r. 345 Allegheny St., Jersey Shore, PA 17740, 717/398-4671.
- OVERHISER, Carla S.; '67 (See Auten).
- OWAZANY, Walter D.; '77 BA; Field Couns.; Luzerne Cnty. Human Resources, 100 S. Pennsylvania Blvd., Wilkes-Barre, PA 18702, 717/822-1101; r. 18 New Pine Ave., Nanticoke, PA 18634, 717/735-2834.
- OWEN, Catherine A.; '69 (See Canterbury).
- OWEN, G. Trudy Soprano (James E.); '71; Spec. Educ. Tchr.; Boces Co-op Educ. Svc., Horseheads, New York, NY 14845; r. RD 2, Wellesburg, NY 14894, 717/596-2160.
- OWEN, Gail A.; '72; r. Market St., Cumbola, PA 17930.
- OWEN, Hazel '06 (See Schuchart).
- OWEN, James E.; '70 BSEd; Proprietor; James E. Owen Ins. Agcy., 202 Main St., Wellsburg, NY 14894, 607/732-0968; r. RD 2, Wellsburg, NY 14894, 717/596-2160.
- OWEN, John; '64 BSEd; Broker; 717/596-2170; r. Rd 2 Box 181 A, Wellsburg, NY 14895, 717/596-2466.
- OWEN, Marianne Hoffa Jenkins (Drake); '74 BSEd; Tchr.; Central Susquehanna IU; r. 363 King St., Northumberland, PA 17857, 717/473-7194.
- OWENS, Bonnie Austin (David E.); '64 BSEd, '67 MS; Homemaker; r. 20 N. Terrance Dr., Dallas, PA 18612, 717/288-8690.
- OWENS, Edward J.; '77; r. Crestview Rd # 1, Stroudsburg, PA 18360.
- OWENS, Joanne Maletsky "Josie" (John H.); '69 BS; Tchr.; Dalton Elem. Sch., Dalton, PA; r. Box 430, RD 1, Clarks Summit, PA 18411, 717/587-4169.
- OWENS, Rebecca Jill; '77; r. Crestview Rd., RD 1, Stroudsburg, PA 18360.
- OWENS, Susan E.; '74 (See Schneider).
- OWENS, Violet L. Weller (Ralph); '46 BS; Self Employed; r. RD 1, Turbotown, PA 17772, 717/649-5269.
- OWSIANY, James Arthur; '76 BSEd; Chem. Tech.; Scott Paper Co., Chester, PA; r. 2901 W. Seventh St., Chester, PA 19013, 215/494-7932.
- OXENRIDER, Clinton J.; '61 BS, '65 MA Penn. State; Assoc. Prof.; Bloomsburg State Coll., Bloomsburg, PA 17815, 717/389-3500; r. 2782 Old Berwick Rd., Bloomsburg, PA 17815, 717/784-8662.
- OXENRIDER, Pauline; '21; r. Conyngham, PA 18219.
- OXENRIDER, Stephen P.; '72; r. Rd 1 Box 20, Millersburg, PA 17061.
- OXFORD, Mabel; '35 (See Heckler).
- OXLEY, Diane L.; '74 BSEd; Tchr.; Scranton Sch. Dist.; r. 1717 Sanderson Ave., Scranton, PA 18509, 717/342-1385.
- OYER, Helen A.; '44 (See Diehl).
- OYLER, Constance A. Mills (Joe R., II); '68 BSEd; Homemaker; r. 1401 Brenda Ave., Kingsville, TX 78363, 512/592-1146.
- OZELKA, Anna D.; '23 (See Kohler).
- OZLAMSKI, Mary Louise M.; '73 (See Calleri).

P

- PACANOWSKI, Antoinette; '73 (See Botke).
- PACEWICZ, Evelyn K. Fedin (Stanley T.); '68 BS; Music Dir. and Organist; East Dallas United Meth. Church, Demunds Rd., Dallas, PA; r. Destiny Ridge, Box 222, RD 3, Wyoming, PA 18644, 717/675-1087.
- PACEY, V. Ann Beeson (William C., Jr.); '59 BSEd, '66 MEd Rider; Homemaker; r. 519 Woodbury Way, Bel Air, MD 21014, 301/838-6522.
- PACHOLEC, Henry F.; '50 BSEd; Field Tax Auditor; DC Dept. of Labor, Sixth & Pennsylvania Ave., NW, Washington, DC 20001, 202/724-3863; r. 5531 Burgundy Pl., Alexandria, VA 22303, 703/960-2910.
- PACHUSKI, Peter P.; '77 BS; Spec. Educ. Tchr.; Central Susquehanna IU, Selingsgrove Ctr., Selingsgrove, PA 17870, 717/374-2911; r. 938 Chestnut, Kulpmont, PA 17834, 717/373-1416.
- PACHUTA, George; '50; r. 1603 Farragut Ave., Rockville, MD 20815.
- PACIOTTI, John P.; '70 BS; Credit & Ofc. Mgr.; Harry Sugarman Inc., Vestal Pky., Vestal, NY 13850, 607/729-9342; r. 329 N. Arthur Ave., Endicott, NY 13760, 607/748-2278.
- PACKER, Stephen W.; '77 BS; Self Employed; r. 15 Linden Terr., Towson, MD 21204, 301/828-4151.

PADDEN, Angela C. Meehan (James J.); '76 BS; Med. Compensation Clerk II; Penn. Workmen's Ins. Fund, Dept. of Labor Indust., 100 Lackawanna Ave., Scranton, PA 18503, 717/961-4832; r. 715 Main St., Avoca, PA 18641, 717/457-8920.

PADDEEN, Mary C. '70 (See Mancini).

PADGETT, Helen Richie (Russell M.); '23; Retired Tchr.; r. Woodstown Rd., Mullica Hill, NJ 08062, 609/478-2866.

PADGETT, Nancy Joan '74 (See Camellieri).

PADGLICK, James F.; '74 BSED, '78 MED; Reading Spec.; Bloomsburg Mem. Elem. Sch., 5th & Market, Bloomsburg, PA 17815; r. 254 W. Fifth St., Bloomsburg, PA 17815, 717/683-5325.

PADGLICK, Mary Latzgo (James F.); '77 BA; Chem. Tchr.; Southern Columbia HS, Catawissa, PA 17820, 717/356-2331; r. 254 W. Fifth St., Bloomsburg, PA 17815, 717/683-5325.

PAETZELL, Mary Lawrence; '22; Retired Elem. Tchr.; r. Box 442, RD 2, Milford, NJ 08348, 201/995-4290.

PAGANA, Marie B. Bernadette '75 (See Zurinsky).

PAGANA, Cynthia A. '74 (See McClure).

PAGANA, James Michael; '73 MED; r. Rd #2, Montoursville, PA 17754.

PAGANELLI, Reynold D.; '43 BSED, '46 MA Catholic, '62 CAS Johns Hopkins, Assoc. Prof., Prof. Studies; West Chester State Coll., West Chester, PA 19380, 215/436-2251; r. 830 Mystery Ln., West Chester, PA 19380, 215/692-6207.

PAGANI, Frederick Jude; '78; r. 8723 West Chester Pike, Upper Darby, PA 19082.

PAGE, Ann '60 (See Lewis).

PAGE, Janet '49 (See Hartt).

PAGE, Margie Locke (Michael K.); '77 BA; Social Worker; Bucks Cnty. Coordinated Child Care Council, Inc., Ofc. C, 57 Street Rd., Southampton, PA 18966, 215/322-6066; r. D-11, 1717 Bath Rd., Bristol, PA 19007, 215/788-5842.

PAGET, Dorothy A. Lord; '29; r. 308 Lamp Post Ln, Camp Hill, PA 17011.

PAGLIALUNGA, Albert Reno; '78; r. 379 S Prospect Ave, Bergenfield, NJ 07621.

PAGNOTTI, Barbara Bolick (Anthony C.); '76 BS, '79 MA Ohio State; r. 168 W. Weber Rd., Columbus, OH 43202, 614/267-8827.

PAGNOTTI, Barbara Ann; '76; r. 403 South Hickory St., Mt. Carmel, PA 17851.

PAGNOTTI, Robert J.; '61 BSED; Tchr.; Scranton City Sch. Dist., Scranton, PA; r. 6 Garber St., Old Forge, PA 18518, 717/562-3203.

PAGUE, Helyn J. Burlingame (William J.); '53 BS, '75 Med West Chester State; Reading Spec.; West Chester Area Sch. Dist.; r. 20 Cottage Ln., Glen Mills, PA 19342, 215/459-4726.

PAIL, James R.; '70 BSED, '76 Med Lehigh; Tchr.; Northampton Sr. HS, Laubach Ave., Northampton, PA 18067, 215/262-7811; r. 2575 Williams Rd., Bath, PA 18014, 215/837-1532.

PAIL, Joseph; '70 BA, '77 Med Lehigh; Tchr.; Wilson Area Schs.; r. 597 Rose Inn, Nazareth, PA 18064, 215/759-6151.

PAIN, Mona L.; '72; r. 318 1, Lewisburg, PA 17837.

PAINTER, Alwyn R.; '73; r. 436 Main St., Forest City, PA 18421.

PAINTER, Bonnie Fisher (Robert C.); '63 BA; Homemaker; r. 509 Center St., Milton, PA 17847, 717/742-4295.

PAINTER, Robert E.; '63 BS; Tchr.; Warrior Run Sch., Watson Tower, PA; r. 509 Center St., Milton, PA 17847, 717/742-4295.

PAISLEY, Kenneth O.; '57 BS, '58 MA Penn., '67 DPh N. Car.; Dir., Planning Div., New Jersey Dept. of Health, Health Ag Bldg. Rm. 802, Trenton, NJ 08625, 609/292-5960; r. Box 152, Titusville, NJ 08560.

PALEOMO, Louis J.; '61; r. 19 Brandywine Dr, Laurel Springs, NJ 08021.

PALEVICH, Mary M. '63 (See Lemma).

PALEWICZ, Michael R.; '75 BS; Asst. Controller; Northumberland Act., Northumberland, PA; r. 443 W. Cherry St., Mt. Carmel, PA 17851, 717/339-4896.

PALIN, Susan M.; '75 MED; r. Star Route, Newport, VT 05855.

PALISCAK, Paul T.; '60 BS; Tchr.; Warren Hills Regl. Sr. HS, Jackson Valley Rd., Washington, NJ 07882, 201/689-3050; r. Midland Ave., R 4 Box 52, Washington, NJ 07882, 201/689-0940.

PALISCHAK, Anthony T.; '71 MED; r. 538 W State St, Plymouth, PA 18651.

PALKENDO, Russell J.; '69 BSED, '72 MED; Tchr. of The Mentally Gifted; Selinsgrove HS, Selinsgrove, PA 17870, 717/374-1144; r. 208 Hanover St., Northumberland, PA 17857, 717/473-9577.

PALKENDO, Susan Schohl (Russell J.); '69 BSED, '71 MED; Homemaker; r. 208 Hanover St., Northumberland, PA 17857, 717/473-9577.

PALLADINO, Dolores Wanat (Ralph); '59 BS, '76 MS; Reading Spec.; Sarasota Voc. Training Ctr., Sarasota, FL 33582; r. 3209 Rivera Dr., Sarasota, FL 33582, 813/922-8772.

PALMER, Effie M.; '23, '29 BS Columbia, '49 MA Columbia; Retired HS Math Tchr.; r. 264 Prospect St., Westfield, NJ 07090, 201/232-8423.

PALMER, Hazel E.; '51 BSED, '52 MA Syracuse; Retired Couns.; Penn Bur. of Rehab.; r. 283 Church St., New Milford, PA 18834, 717/465-7278.

PALMER, John C.; '74; r. Faust Rd., RD 1, Perkiomenville, PA 18074.

PALMER, Lee A. Rupert (Carl R.); '63 BSED; Pre-school Tchr.; Child Dev. Ctr., Reston, VA 22091; r. 11601 Clipstone Ln., Reston, VA 22091, 703/860-3373.

PALMER, Margaret Russell; '72 BA; Designer, 83rd St.; Swirl, Inc., 600 Fifth Ave, New York, NY 10020; r. 210 East 83rd St., Apt. 2-D, New York, NY 10028, 212/794-8678.

PALMER, Marilyn J. '70 (See Davis).

PALMER, Mary L. '74 (See Reimer).

PALMER, Virginia A.; '64 BSED, '68 MST Cornell; Tchr.; East Lyme Bd. of Educ., Chesterfield Rd., East Lyme, CT 06323, 203/739-6946; r. 2 Patricia Ct., Gales Ferry, CT 06335, 203/464-6189.

PALMER, Wayne R.; '78; r. 830 Fifth Avenue, Williamsport, PA 17701.

PALMERI, Charles V.; '75 BS; Sales Mgr., Circulation Dept.; The Express, Easton Pub. Co., 30 N. Fourth St., Easton, PA 18042, 215/258-7171; r. Box 254K, Alpha Ave., Martins Creek, PA 18063, 215/253-9463.

PALOVICK, James John; '78; r. 340 West Second Street, Mount Carmel, PA 17851.

PALSGROVE, Mary E.; '37 BSED; Retired Tchr.; r. 740 E. Main St., Schuylkill Haven, PA 17972, 717/385-2842.

PALSGROVE, Orval C.; '31 BSED; Retired Tech. Writer; Westinghouse Elec. Corp.; r. 629 Tenth Ave., Prospect Park, PA 19076, 215/532-1790.

PALUCCI, M. Raphael; '73 BS; Elem. Tchr. of the Gifted; Lewisburg Area Sch. Dist., Washington Ave., Lewisburg, PA 17837, 717/523-3652; r. 557 N. Laurel St., Hazleton, PA 18201, 717/524-6274.

PALUMBO, Craig Edward; '78; r. 1082 Glen Circle, Glenolden, PA 19036.

PALUMBO, Jane M. '72 (See Mullen).

PALUMBO, Mildred '48 (See Washville).

PALUMBO, Phyllis; '78; r. 512 Clover Avenue, Chinchilla, PA 18410.

PALUMBO, Susan M. Wise (Robert); '74 BSED; Asst. Buyer; Spawbridge & Clothier, Eighth & Market St., Philadelphia, PA 19105; r. 1540 Harris Ln., Warminster, PA 18974, 215/441-8068.

PALUMBO, Teresa R.; '77; r. 110 Spruce St., Olyphant, PA 18447.

PALUSHOCK, Edward P.; '55 BSED, '58 Med Rutgers; Elem. Principal; Fellowship Farm Sch., Piscataway, NJ 08854, 201/572-5250; r. RD 1, Box 279, Neskell Dr., Basking Ridge, NJ 07920, 201/658-3578.

PALUSHOCK, James J.; '73 BSED; Sales Engr.; Kawecki Beryloc Indus., Box 429, Hazelton, PA 18201, 717/455-4913; r. 246 Main St., Fern Glen, PA 18241, 717/384-4700.

PANCAVAGE, Gary J.; '76; r. 22 Rose Arbor Ln., Levittown, PA 19055.

PANCERELLA, Joseph A.; '72; r. 704 Pine St., Kulpmont, PA 17834.

PANCOE, Craig A.; '70 BS, '72 Med Lehigh; Tchr.; Lolier Middle Sch., 424 S. York Rd., Hatboro, NY 19040, 215/675-7600; r. 246 Cottage Ave., Horsham, PA 19044, 215/672-0107.

PANBORN, Martha Cooper (Edward); '74 BSED, '78 Mequiv Bucknell; Staff Nurse; Bucknell Univ., Lewisburg, PA 17837; r. 302 N. Third St., Lewisburg, PA 17837, 717/524-5301.

PANICHELLO, Joe; '60 BSED; South. Regl. Sales Mgr.; Prentice Hall Media Inc., Div. of Prentice Hall Inc., 150 White Plains Rd., Tarrytown, NY 10591; r. 2103 Lusitania Dr., Sarasota, FL 33581, 813/922-7949.

PANICHELLO, John C.; '55 BSED; Tchr.; Plymouth-Whitemarsh HS, Germantown Pike, Plymouth Meeting, PA 19462, 215/825-1500; r. 1060 Hunter Hill Dr., Lansdale, PA 19446, 215/584-5405.

PANNEBAKER, Grace E. Gotshall; '20 Cert.; r. 53 E. Sixth St., Bloomsburg, PA 17815, 717/784-3519.

PANTOLIANO, Kathleen M. '72 (See Saleeba).

PANUSKI, Ann Marie '69 (See Aquilina).

PANUSKI, Jeanne L.; '73 BS; Tchr.; Pittston Area Sch. Dist., New St., Pittston, PA 18640, 717/655-3785; r. 56 Butler St., Kingston, PA 18704, 717/655-8617.

PANUSKI, Susan Marie Schneider; '78; r. 7701 Warner Ave C41, Huntington Beach, CA 92647.

PAONE, Theresa M. Cerasaro (Anthony); '68 BS, '72 MS Temple; Former Tchr.; Homemaker; r. 128 Richardson Rd., Lansdale, PA 19446, 215/822-8397.

PAPALEO, Thomas J.; '70; r. 199 Everwild Ln, Rochester, NY 14616.

PAPANIA, Alberta D. '19 (See McLaughlin).

PAPANIA, Ann E. '50 (See Bergstresser).

PAPANIA, Joseph; '51 BSED, '59 MED Penn. State; Tchr.; Floral Park Mem. HS, 210 Locust St., Floral Park, NY 11001; r. 149 Brewster Rd., Massapequa, NY 11758, 516/541-3647.

PAPCIAK, Nellie '17 (See Turkiewicz).

PAPE, James; '42 BS, '48 MS NYU; Coord. of Guidance Svcs.; Hazleton Area Sch. Dist., Hazleton, PA; r. 28 W. Fourth St., Hazleton, PA 18201, 717/454-8874.

PAPE, Merri Jo; '76 BSED, '78 MED American; Spec. Abilities Tchr.; Bryant Intermediate Sch., Alexandria, VA 22304; r. 1489-B-N. Van Dorn St., Alexandria, VA 22304, 703/820-4051.

PAPE, Susan M. '73 (See Byorek).

PAPP, Rose A. '68 (See Mattucchi).

PAPPARIELLA, Tana S. O'Neal (Gregory M.); '74 BS; Mgr., Acct. Dept.; Harrisburg Airport Svcs., Box 294, Middletown, PA 17057, 717/367-0513; r. Rt. 4, Box 732, Bryan Park, Seaford, DE 19973, 717/566-8923.

PAPPAS, Anastasia '46 (See Trowbridge).

PAPPAS, Debra Ann; '77; r. RD 1, Lake Ariel, PA 18436.

PAPPAS, Ralph W.; '74 BA; Admin. Asst.; City of Scranton, Mulberry & Washington, Scranton, PA 18503, 717/346-4691; r. 518 Reese St., Scranton, PA 18505, 717/346-8850.

PARA, Girard A.; '63 BS, '70 MA Scranton; Sci. Tchr.; Valley View Sch. Dist., Archbald, PA; r. 625 Jenkins, Peckville, PA 18452, 717/489-5363.

PARADIS, Margo Lee; '77; r. 686 Cheryl Drive, Warminster, PA 18974.

PARAGONE, Gary R.; '73; r. Box 82 River Rd, Califon, NJ 07830.

PARALIS, Donald G.; '56 BS; Elem. Tchr.; Pennsbury Sch., Fallsington, PA 19054; r. 18 Hyacinth Rd., Levittown, PA 19056, 215/949-1174.

PARALIS, Patricia A. '59 (See Knepper).

PARANGOSKY, Helen '44 (See Shock).

PARASCHOS, Kim Diane; '78; r. Portland, PA 18351.

PARK, Denise M. Oliver (Greg); '75 BA; Customer Svc., Ticket Agt.; Piedmont Airlines; r. 1215 Everett ave., Louisville, KY 40204, 502/459-9502.

PARK, Douglas Scott; '78; r. 2111 West Third Street, Williamsport, PA 17701.

PARK, Emily A.; '25, '31 BSED; Retired; IBM Corp.; r. 400 McKinley Ave., Endicott, NY 13760.

PARK, Jane '20 (See Ashburner).

PARK, Patricia R. Vaughn; '61; r. 128 E High St, Bellefonte, PA 16823.

PARK, Susan Marie; '76 BSED; Ofc. Mgr.; Winsdon Technology, Fairfield, NJ 07006, 201/575-3643; r. 44 Center Grove Rd., Apt. R-30, Randolph, NJ 07801, 201/366-5439.

PARKE, Dr. Margaret Bittner; '23 Cert., '30 MA Penn. State, '44 EdD Columbia; Prof. Emeritus, Brooklyn Coll.; Guidance Couns., Research Assoc.; New York City Svcs.; r. 1655 Flatbush Ave., Brooklyn, NY 11210, 212/258-3988.

PARKER, Beverly A. Boston (John B.); '71 BS; Kndgr. Tchr.; Susquehanna Comm. Sch. Dist., Susquehanna, PA 18847, 717/853-4921; r. 19 Westfall Ave., Susquehanna, PA 18847, 717/853-4390.

PARKER, Bonnie Jean; '78; r. Rd 3, Pottsville, PA 17901.

PARKER, Carol A.; '78 MED; r. 11 W 4th Street, Watstown, PA 17777.

PARKER, Claire H. Hedden; '19; r. PR0 Box 212, Benton, PA 17814.

PARKER, Danielle; '66; r. 2036 Pratt Ct., Evanston, IL 60201.

PARKER, Deborah H. '71 (See Cooke).

PARKER, Elaine Barlow (Bert. R., III); '68 BSED; Homemaker; r. 19 W. Knowles Ave., Glenolden, PA 19036, 215/532-9068.

PARKER, Frances Evans (Robert B.); '33 BSED; Bkpr.; Herron-Connell Ins. Agcy., Dwr. 8, Oak Ridge, TN 37830, 615/483-8484; r. 102 Endicott Ln., Oak Ridge, TN 37830, 615/483-0953.

PARKER, Gertrude Smith; '13; r. 605 N Abington Rd, Clarks Green, PA 18411.

PARKER, J. David; '74 BS; Purchasing Agt.; Leeds & Northrup, Sumnerway Pike, North Wales, PA 19454, 215/643-2000; r. 639 Monroe Ave., Ardley, PA 19038, 215/576-0859.

PARKER, John B.; '70 BS, '77 MS Scranton; Couns.; Susquehanna Comm. Sch. Dist., Susquehanna, PA 18847, 717/853-4921; r. 19 Westfall Ave., Susquehanna, PA 18847, 717/853-4390.

PARKER, Jon I.; '65; r. 2036 Prassit Ct., Evanston, IL 60201.

PARKER, Kathleen M. Lawler (Carl A.); '64 BSED; Elem. Tchr.; Willingboro Twp. Schs., Levitt Pk. & Rt. 130, Willingboro, NJ 08046; r. 32 Bretton Way, Mt. Laurel, NJ 08054, 609/234-1513.

PARKER, Kenneth H.; '60 BS; Bargaining Spec.; Calif. Teachers Assoc., 10393 San Diego Mission Rd., San Diego, CA 92108, 714/280-6252; r. 7745 Larchwood Way, San Diego, CA 92120, 714/286-7094.

PARKER, Marion E. '09 (See Fall).

PARKER, Paula M. Pukiewicz (Russell E., Jr.); '71 BSED; Business Tchr.; Bishop Conwell HS, Levittown Pky., Levittown, PA 19054; r. 272 N. Olds Blvd., Fairless Hills, PA 19030, 215/547-5965.

PARKER, Peggy Jane Walters; '70; r. 8400 De Longpre 209, Hollywood, CA 90069.

PARKER, Robert B.; '33 BSED, '39 MED Penn. State; Contract Editor; Self Employed; r. 102 Endicott Ln., Oak Ridge, TN 37830, 615/483-0953.

PARKER, Robert H.; '39 BA, '46 MA Columbia; Retired Tchr.; r. 1046 Virginia Ave., Cornwells Heights, PA 19020, 215/639-4390.

PARKER, William R.; '69 BA; Instr.; Williamsport Area Comm. Coll., 1005 W. Third St., Williamsport, PA 17701, 717/326-3761; r. 1363 Clayton Ave., Williamsport, PA 17701, 717/323-4197.

PARKET, Archie Dewey, Jr.; '75; r. 104 Gilroy Street, Dunmore, PA 18512.

PARKS, Diana Kunkle (John M., Jr.); '70 BS; Homemaker; r. 417 Cedar Ave., Pitman, NJ 08071, 609/589-3088.

PARKS, John M., Jr.; '71 BS, '78 MA Glassboro State; Comm. Relations Dir.; MaGee Mem. Rehab. Hosp., 1513 Race St., Philadelphia, PA 19102, 215/864-7190; r. 417 Cedar Ave., Pitman, NJ 08071, 609/589-3088.

PARKS, Richard M.; '70; r. 514 Greenwood, Jenkintown, PA 19046.

PARKS, Robert F.; '72, '75 MED; r. Box 66 Locust Street, Beech Creek, PA 16822.

PARKYN, Harold V.; '72 MS; Mgmt.; r. 33 N. Sixth St., Shamokin, PA 18772, 717/644-1136.

PARNELL, Marybeth; '74 BSED; Day Care Tchr.; Red Rope Industries, Bristol, PA; r. 115 W. Bridge St., Morrisville, PA 19067, 215/295-7371.

PARNELL, Peter E.; '70 MED; Eng. Tchr.; Hazleton Sr. HS, Hazleton, PA; r. 582 N. Wyoming, Hazleton, PA 18201, 717/454-0445.

PARONISH, Emilie P. '70 (See Brown).

PARR, Allen W.; '33; Retired; RD 1, Nescopeck, PA 18635, 717/752-3062; r. Box 154, Rt. 3, Dover, FL 33527.

PARR, Deborah P. '78 (See Taylor).

PARR, Mary E. '44 (See Seybert).

PARR, Mildred I. Matthews (Allen W.); '29; Retired; RD 1, Nescopeck, PA 18635, 717/752-3062; r. Box 154, Rt. 3, Dover, FL 33527.

PARRELL, Daniel C.; '51 BS, '57 MA NYU; Supt. of Svcs.; Hazleton Area Sch. Dist., Walnut & Church Sts., Hazleton, PA 18201, 717/455-9551; r. 615 Meade Ct., Hazleton, PA 18201, 717/454-7258.

PARRI, Louis R.; '72; r. 524 Keystone Ave., Peckville, PA 18452.

PARRISH, Beth A. '77 (See Malikowski).

PARRISH, Mae '25 (See Lewis).

PARRISH, Marian Hadsall; '23; Retired Tchr.; r. Methodist Manor, West Tioga St., Tunkhannock, PA 18657, 717/836-4301.

PARRISH, Marie A. '54 (See Morgan).

PARRY, Barbara Creamer "Bobbi" (Parry I.D.); '58 BS; Homemaker; r. 914 Twyckenham Rd., Bowling Green, Media, PA 19086, 215/565-4784.

PARRY, Carole J. '72 (See Calef).

PARRY, Connie S. '74 (See Hanke).

PARRY, Cynthia A. Reichart (Thomas J.); '72 BA; Agcy. Controller; Columbia Ins. Co., RD 5, Bloomsburg, PA 17815; r. 14 Perry Ave., Bloomsburg, PA 17815, 717/784-8834.

PARRY, Darrell W.; '72 BS, '75 MED Lehigh; Tchr.; Lehighon Area Sr. HS, 301 Beaver Run Rd., Lehighon, PA 18235, 215/377-4490; r. 1028 Main St., Slatington, PA 18080, 215/767-4760.

PARRY, Donald; '50 BSED, '60 MED Rutgers; Principal; George White Sch., Magnolia Ave., Hillsdale, NJ 07642, 201/664-0894; r. 99 Cypress St., Park Ridge, NJ 07656, 201/391-5843.

PARRY, Irwin D. "Cap"; '59 BS; Pres.; Delaware Cnty. Chamber of Commerce, 602 E. Baltimore Pike, Media, PA 19063, 215/565-3677; r. 914 Twyckenham Rd., Bowling Green, Media, PA 19063, 215/565-4784.

PARRY, Lucille '70 (See Sprinkle).

PARRY, Robert William, Jr.; '72 BSED, '74 MBA Scranton; Acct. instr.; Lehigh Univ., Drown Hall 35, Bethlehem, PA 18015, 215/691-7000; r. Three Highland Mnr., Coopersburg, PA 18036, 215/282-4315.

- PARRY, Thomas J.; '72; r. 3 Maple, Mahoning Manor, Danville, PA 17821.
- PARSELL, Audrey A. '46 (See Gunnison).
- PARSELL, George; '58; r. Galeton, PA 16922.
- PARSELL, John L.; '51; r. Courtney Avenue, Troy, PA 16947.
- PARSELL, Sharon R. Tuleja (Steven C.); '71 BSED, '75 MED; Spec. Educ. Tchr.; Portleyden Elem. Sch., Lincoln St., Portleyden, NY 13343; r. 4113 Center St., Box 381, Lyons Falls, NY 13368.
- PARSELL, Steven C.; '71; r. 7 Cortney Dr., Troy, PA 16947.
- PARSELL, Theodore R.; '40 BSED, '53 MS Bucknell; Retired Sch. Admin. Asst.; r. RD 2 Box 1356, Smyrna, DE 19977, 302/653-7496.
- PARSONS, Charlotte E. '24 (See Armstrong).
- PARSONS, Edward W.; '74; r. RD Box 89, Lenhartsville, PA 19534.
- PARSONS, Elizabeth Jenkins; '39; r. 192 Church St, Edwardsville, PA 18704.
- PARSONS, Frances Theresa; '75; r. 6 Locust Dr., malvern, PA 19355.
- PARSONS, Gwendolyn E. '75 (See Schneiderhan).
- PARSONS, Robert P.; '72; r. Rt. 9, 22 Jefferson Manor, Sanford, NC 27330.
- PARTEL, Pamela J. '67 (See Blomquist).
- PARTLON, Linda S. Zimniski (Shelley); '73 BA; Tchr.; Chancellor Street Elem. Tchr., Twining Ford Rd., Richboro, PA 18954, 215/968-4114; r. 1005 S. Bellevue Ave., Langhorne, PA 19047, 215/752-1086.
- PARTLON, Shelley; '72 BA, '75 MEd Lehigh; Tchr.; Council Rock Sch. Dist., Twining Ford Rd., Richboro, PA 18954, 215/357-5811; r. 1005 S. Bellevue Ave., Langhorne, PA 19047, 215/752-1086.
- PARTRIDGE, Barbara L. Weida (Lewis D.); '73 BS; Med. Technologist; VA Hosp., End Blvd., Wilkes-Barre, PA, 717/824-3521; r. 21 Wyoming St., Lee Park, Wilkes-Barre, PA 18702, 717/825-8998.
- PARTRIDGE, Catherine M. '24 (See Reinfurt).
- PARTRIDGE, Henrietta F.; '74 BA; Tech. Advisor; Colonial Penn Franklin Ins. Co., Philadelphia, PA; r. 172 Moyer Rd., Pottstown, PA 19464, 215/379-5514.
- PARTRIDGE, John W.; '34 BS, '48 MS Penn.; Retired; r. 1102 N. Haddon View, Westmont, NJ 08108, 609/854-7370.
- PASCAL, Sandra K. Ingram (William L.); '68 BSED, '72 MED Trenton State; Retired Tchr.; r. 298 W. Spruce St., Gilbertsville, PA 19525, 215/367-2261.
- PASCALE, Jill; '73; r. 9137 Grant Ave., Manassas, VA 22110, 703/369-5236.
- PASCALE, Joseph G.; '73 MED; r. 9137 Grant Ave., Manassas, VA 22110, 703/369-5236.
- PASCALE, Rita M.; '78; r. 2002 Hemlock Road, Norristown, PA 19401.
- PASCO, Angela A. Schuster (Raymond R.); '76 BSED; Nursing Instr.; Pottsville Hosp. Sch. of Nursing, Mauch, Chunk & Jackson Sts., Pottsville, PA 17901, 717/622-6120; r. Spring St., Box 4097 RD 4, Pottsville, PA 17901, 717/544-2476.
- PASEK, Chester T.; '75 BSED; Production Worker; Owens-Illinois, 199 Canal Rd., Fairless Hills, PA, 215/736-1117; r. 62 Pine Needle Rd., Levittown, PA 19056, 215/945-3015.
- PASEK, Marleen E. Wells (Chester T.); '75 BSED; Clerk; Jones New York, 220 Britian House Cir., Bristol, PA; r. 62 Pine Needle Rd., Levittown, PA 19056, 215/945-3015.
- PASKEVICH, Lillian; '74; r. 37 Colonial Ave., Natalie, PA 17854.
- PASKEWITZ, Barbara M. Uram (Thomas W.); '61 BSED, '69 MED, '75 MSL Pittsburgh; Librarian; Dilworth Sch., Stanton Ave., Pittsburgh, PA 15206; r. 772 Olive St., Pittsburgh, PA 15237.
- PASQUARIELLO, Mario Anthony; '75; r. 5455 Prospect Ave., Whitehall, PA 18052.
- PASS, Cleo D. Kinney; '45 BS; Retired Tchr.; r. RD 1, Box 260, Centre Hall, PA 16828, 814/364-9477.
- PASS, William N.; '72 BS; Med. Technologist; Geisinger Med. Ctr., Danville, PA; r. 17 Llandaff Rd., Havertown, PA 19083, 717/275-5165.
- PASSMORE, Jean A. '70 (See Polson).
- PASTERNAK, Peter A.; '61 BS, '62 MS Bucknell; r. 956 Montgomery, Shamokin, PA 17872, 717/648-0490.
- PASTORE, Linda Joy; '78; r. 260 Wyandotte Road, Fairless Hills, PA 19030.
- PASTORIUS, Lawrence J.; '74 BA; Asst. to Corp. Purchasing Agt.; Woodward & Lothrop Inc., Washington, DC 20013, 202/789-0297; r. 3243 Valley Dr., Alexandria, VA 22302, 703/683-2956.
- PASTUSZEK, John R.; '72 BS; Admin. Assoc.; Penn. Dept. of Educ.; r. 415 Columbia St., Schuylkill Haven, PA 17972, 717/385-4210.
- PASUKINIS, Andrea J. Sierzeza (William A.); '73 BA; Asst. Dir.; Columbia Day Care Prog., Main St., Bloomsburg, PA 17815, 717/784-8618; r. Market St., Benton, PA 17814, 717/925-6947.
- PASUKINIS, William A.; '74 BS; Elem. Tchr., Coach; Benton Area Sch. Dist., Park St., Benton, PA 17814, 717/925-2561; r. Market St., Benton, PA 17814, 717/925-6947.
- PATERNOSTER, Doris '53 (See Wandishin).
- PATERSON, William T.; '75 MED; r. 1035 Woodlawn St., Scranton, PA 18509.
- PATEY, Janice A. Fenton (Herman); '69 BSED; Homemaker; Grad. Student; Salisbury State Coll., Salisbury, MD; r. Baker Rd., Wiltards, MD 21874, 301/835-2369.
- PATRICIAN, Carimar Shultz (Robert J.); '62 BS, '78 MS Scranton; Principal; S.R.U. Jr. Sr. HS, East Smithfield, PA, 717/586-3171; r. 103 Wilmot Dr., Towanda, PA 18848, 717/265-9235.
- PATRICIAN, Gary J.; '76 BS; Sproting Goods Mgr.; K-Mart Entprs., Inc., Birney Plz., Scranton, PA 18508, 717/346-6771; r. 713 Throop St., Dunmore, PA 18512, 717/344-4581.
- PATRICK, Frank T.; '38 BS, '49 BA Brooklyn Tech.; Tech. Sales Rep.; Polychrome Corp.; r. 610 East 10th St., Berwick, PA 18603, 717/752-7706.
- PATRICK, Louise '75 (See Sincavang).
- PATRICK, Matilda P. '48 (See Dudzinski).
- PATRONIK, Toni J. Kazalonis (John G.); '74 BS; Tchr. of Severely, Profoundly Mentally Retarded; Franklin Cnty. Spec. Educ. Ctr., Loop Rd., Rt. 10, Chambersburg, PA 17201, 717/263-2700; r. RD 2, Box 241, Greencastle, PA 17225, 717/597-9439.
- PATSCHEK, Dorothy A. Thomas (Franklin E.); '49 BS; Elem. Tchr.; Ephrata Area Sch. Dist.; r. 708 Pershing Ave., Ephrata, PA 17522, 717/733-2523.
- PATTEN, Merle Goodenough; '13; Retired Tchr.; r. 241 Vine St., Honesdale, PA 18431, 717/252-3034.
- PATTERSON, Anne E. Nuss (Clark B.); '73 BS; Instr.; Sch. of Nursing; Geisinger Med. Ctr., Academy St., Danville, PA 17821, 717/275-6208; r. 128 Drinker St., Fernville, Bloomsburg, PA 17815, 717/784-1034.
- PATTERSON, Clayton D., Jr.; '48 BSED, '62 MA Villanova; Tchr., Couns.; Upper Darby Sch. Dist., Lansdowne Ave. & School Ln., Upper Darby, PA 19084, 215/622-7000; r. 1636 Earlington Rd., Havertown, PA 19083, 215/789-5572.
- PATTERSON, Effie J. '44 (See Gore).
- PATTERSON, Gary Albert; '78; r. 1268 Eagle Road, West Chester, PA 19380.
- PATTERSON, Grace P. Swartwood (Joseph A.); '34 Dipl.; Retired Tchr.; r. 1113 Delaware Ave., Villas, NJ 08251, 609/886-6100.
- PATTERSON, Hurley O.; '19, '30 Lafayette MA; Retired HS Tchr.; r. 4601 E. Duncan, Tucson, AZ 85712, 602/327-7926.
- PATTERSON, Janet M.; '77 MED; r. 405 Elm St., Watsonstown, PA 17777.
- PATTERSON, Jason S.; '25 Cert., '30 BS, '37 MA NYU; Retired Supervising Principal; r. Box 317, RD 1, Easton, PA 18042, 215/759-1897.
- PATTERSON, Jenna Mae '43 (See Cohen).
- PATTERSON, Jessie E. Cornwell; '29; Retired, US Govt.; r. Box 1595, South Lake Tahoe, CA 95705, 916/544-4579.
- PATTERSON, Joanne; '76 MED; r. 307 Bell St, Sandusky, OH 44870.
- PATTERSON, Kathy A. DeGlas (Kent T.); '75 BS; Eng. Tchr.; Carlisle Intermediate HS, W. Penn. St., Carlisle, PA 17013, 717/243-5353; r. 236 S. Hanover St., 302, Carlisle, PA 17013, 717/243-5182.
- PATTERSON, Laura A. Philo (Clayton D., Jr.); '52 BSED, '62 MA Villanova; Tchr., COEP Coord.; Upper Darby Sch. Dist., Lansdowne Ave. & School Ln., Upper Darby, PA 19084, 215/622-7000; r. 1636 Earlington Rd., Havertown, PA 19083, 215/789-5572.
- PATTERSON, Marion '40 (See Baker).
- PATTI, Anna Marie S. '74 (See Peterman).
- PATTON, Elizabeth Chalfant; '36 BS; Clerk; Third Natl. Bank & Trust Co., 130 Wyoming Ave., Scranton, PA 18501; r. 619 S. Webster Ave., Scranton, PA 18505.
- PATTON, Margaret A.; '77 BS; r. 531 Janeway Dr., Norrisville Apt. 185, Norristown, PA 19401, 215/279-2004.
- PATTON, Mary E. '53 (See Marsilio).
- PATTON, Nancy S.; '66 BS, '76 MSL Drexel; Librarian; East Lancaster Cnty. Sch. Dist., Blue Ball, PA 17506; r. Box 301, Morgantown, PA 19543, 215/286-9547.
- PATTON, Virginia E. Swope (Wayne); '71 BSED; French, Eng. Tchr.; Millville HS, Third St., Millville, PA 17846, 717/458-5547; r. Box 53, Watsonstown, PA 17777, 717/538-5653.
- PATYNSKI, Walter E.; '60 BS, '63 MS Bucknell; Tchr.; Milton Area HS, 700 Mahoning St., Milton, PA 17847, 717/742-7611; r. RD 3, Box 315, Milton, PA 17847, 717/742-4909.

- PAUL, B. Rene; '49 BS, '56 MA Lehigh; Dir. of Educ.; Melmark Sch., Wayland Rd., Berwyn, PA 19312, 215/253-1726; r. 4115 Lowell St., Allentown, PA 18104, 215/398-0029.
- PAUL, Claudia T. Schad (John B.); '72 BA; Para-Prof., Acct.; Don Charleston & Co., 7309 Old York Rd., Melrose Park, PA 19126, 215/635-5300; r. 2923 Banner Rd., Willow Grove, PA 19090, 215/657-0961.
- PAUL, Connie J.; '61; r. 961 Dogwood Tree Rd., Annapolis, MD 21401.
- PAUL, Lynn Joseph; '62; r. 410 S Second St, Lykens, PA 17048.
- PAUL, Mary Lou '66 (See Harvey).
- PAUL, Michael J.; '77 BS; Fin. Acct.; Combustion Engr., Inc., 1000 Prospect Hill Rd., Windsor, CT 06095, 203/688-1911; r. Box 44, Lansford, PA 18232, 717/645-7132.
- PAUL, Rodney G.; '71 BS, '78 MEd Quertown West Chester; Sci. Tchr., Asst. Planetary Dir.; Quakertown Comm. Sch. Dist., 600 Park Ave., Quakertown, PA 18951, 215/536-2300; r. 136 E. Elm St., Allentown, PA 18103, 215/437-3726.
- PAULE, Donna Orr; '75 BA; Employment Couns.; Penn. Bur. of Employment Security, 1101 Green Ave., Altoona, PA 16603, 814/943-1191; r. RD 1, Box 367 V-1 Maple Hollow Townhouses, Duncansville, PA 16635, 814/695-7092.
- PAULHAMUS, Paul A.; '48 BS, '48 MS Bucknell; Retired Supt. of Schs.; r. 2920 Heshbon Rd., RD 5, Williamsport, PA 17701, 717/494-1254.
- PAULINO, Rose Mary Ann; '75; r. 324 E. Noble St., Nanticoke, PA 18634.
- PAULMENO, Anthony J.; '49 BS, '51 MBA Denver; Sr. Cnslt.; Colo. Dept. of Educ., 201 E. Colfax, Denver, CO 80203, 303/839-2822; r. 1215 S. Yosemite Way, 55, Denver, CO 80231, 303/755-0989.
- AULSON, Doris S. Sechirst; '31; r. 679 Harrison Rd, Glen Rock, NJ 07452.
- AULUS, Charles; '33; r. Kaska, PA 17940.
- AULUS, Patricia A. '67 (See Stickler).
- AUR, Constance E. '74 (See Jarrard).
- AUZER, Edwin L.; '53; r. 143-50 Hoover Ave, Jamaica, NY 11435.
- AVELKO, Margaret Eidam (John J., Jr.); '72 BA, '73 MED; Speech Tech.; Head Start Pre-Sch. Prog.; r. 4098 Hilltop Dr., RD 3, Mt. Joy, PA 17552, 717/285-5343.
- AVLICHKO, Molly Faulkner (Thomas S.); '73 BS; r. Brick Tavern Rd., RD 2, Quakertown, PA 18951, 215/536-5491.
- AVLICK, Cecelia A. '74 (See Dobash).
- AVLICK, Rose Ann '59 (See Radzinski).
- AVLIS, June M. '75 (See Cooper).
- AVLICKI, Charlotte M. '71 (See Sandri).
- AWLOSKI, Gerilyn T.; '71; r. 850 Shoemaker Avenue, West Wyoming, PA 18644.
- AWLOSKI, Leonard E., III; '69; r. 3 W. Green St., Nanticoke, PA 18634.
- AWLOSKI, Marcella Tillie Lipsky (Theodore F.); '28 BA; Retired Postmaster; US Postal Svc.; r. 56 N. Market St., Rear, Glen Lyon, PA 18617, 717/736-6633.
- AWLOSKI, Paul M.; '70 BSEd, '74 MA Scranton; Business Educ. Tchr.; Scranton Sch. Dist., 425 N. Washington Ave., Scranton, PA 18510, 717/961-2411; r. 409 Cherry St., Scranton, PA 18505, 717/961-3025.
- PAXTON, Jean M. Concannon (Lee E.); '59 BSEd; Tchr.; Central York Sch. Dist., 1940 North Hills Rd., York, PA 17402, 717/755-5733; r. 2455 Beeler Ave., York, PA 17404, 717/764-1808.
- PAYER, Kenneth J.; '71 BSEd; Tchr.; LIU 18, Dallas Sr. HS, Conyngham, PA 18612, 717/675-5201; r. 33 S. Valley View Dr., White Rock Terr., Courtdale, PA 18704, 717/287-5309.
- PAYER, Stephen; '53 BA; Retired Tchr.; r. 35 S. Kennedy Dr., McAdoo, PA 18237, 717/929-3722.
- PAYNE, Barry A.; '71 MED; r. 113 Second St, Deposit, NY 13764.
- PAYNE, Catherine E.; '22; r. RD 2, Bloomsburg, PA 17815, 717/784-3809.
- PAYNE, Edward R.; '74; r. 208 Red Barn Rd., Willow Grove, PA 19090.
- PAYNE, Herbert E.; '38 BS; Retired Tchr.; r. Rd 2 Box 129, Shamokin, PA 17872, 717/648-4938.
- PAYNE, Margaret A.; '69; r. 416 Poole Rd. C-8, Westminster, MD 21157.
- PAYNE, Mary L.; '76 BA, '78 BSEd Mansfield State; r. RD 2, Box 206, Wysox, PA 18854, 717/247-7203.
- PAYNE, Ronald W.; '70 BA; Cost Acct.; Franklin Mint, Rt. 1, Franklin Center, PA 19063, 215/459-7077; r. 13 Edgebrook Way, Newark, DE 19702, 302/731-7657.
- PAYNE, Samuel L.; '75 BA; Radiological Health Physicist; Bionucleonics, Inc., N. Duke St., Lancaster, PA; r. 3802 Oxbow Dr., Camp Hill, PA 17011, 717/761-5282.
- PAYNE, Vivian F.; '40; r. 8441 Hilton NE, Albuquerque, NM 87111.
- PAYNE, William T.; '22; Retired Boston Sales Mgr.; Lehigh Portland Cement Co.; r. 23 Dover Rd., Dover, MA 02030, 617/785-0386.
- PAZUHANICH, Janet Marie '75 (See Alishusky).
- PEACOCK, Anne D. '71 (See Berry).
- PEACOCK, Barbara; '78; r. 4010 Berry Avenue, Drexel Hill, PA 19026.
- PEAHLER, Elsie M.; '19 Cert.; r. 74 Lockhart St., Wilkes-Barre, PA 18702, 717/822-4393.
- PEAK, Lloyd N.; '56 BSEd, '62 MS Scranton, '66 EdD Rochester; Supt. of Schs.; Watkins Glen Central Schs., 12th St., Watkins Glen, NY 14891, 607/535-2763; r. 203 Lakeview Ave., Watkins Glen, NY 14891, 607/535-9767.
- PEALER, Alverta R. '65 (See Makary).
- PEALER, Esther '32 (See Laubach).
- PEALER, Ruth Appelman (H. Dean); '33 BSEd; r. Box 49, RD 3, Benton, PA 17814, 717/925-2014.
- PEARCE, Malcolm B., III; '77 MS; r. Bayberry Hill, Durham, CT 06422.
- PEARCE, Nancy '57 (See King).
- PEARSON, Anne Nordstrom; '24 Cert.; Retired Tchr.; r. 293 New Hancock St., Wilkes-Barre, PA 18702, 717/822-5940.
- PEARSON, Barry Scott; '76; r. 12 Dobbs Street, Bernardsville, NJ 07924.
- PEARSON, Cheryl D.; '71 BSEd; r. 410 18A, Rt. 22, North Plainfield, NJ 07060, 201/753-1531.
- PEARSON, Jacqueline Burger (Mark); '67 BS; Tchr.; Tredyffrin Easttown Sch. Dist., Wayne, PA; r. 730 Collegeville Rd., Collegeville, PA 19426, 215/489-4683.
- PEARSON, Karen '69 (See Thomas).
- PEARSON, Robyn L. Calnon (Robert D., Jr.); '73 BSEd; Tchr.; Upper Dauphin Area Sch. Dist.; r. 460 Greenfield St., Williamstown, PA 17098, 717/647-4775.
- PEASE, Charles E.; '53 BSEd, '56 Med Maryland; Prof.; SUNY, Agr. & Tech. Coll., Delhi, NY 13753, 607/746-4351; r. RD 1, Box 6, Delhi, NY 13753, 607/746-2831.
- PEATTIE, Patricia Lee Kanouse; '74; r. 19 Fern Ave, Hamburg, NJ 07419.
- PECA, Donna Dempsey (Paul J.); '75 BSEd; Tchr.; Mahanoy Area Sch. Dist., 500 E. Center St., Mahanoy City, PA 17948; r. RD 1, Barnesville, PA 18214.
- PECA, Paul J.; '71 BS; Attendance Ofcr.; Mahanoy Area Sch. Dist., 500 E. Center St., Mahanoy City, PA 17948, 717/773-3443; r. RD, Box 426B, Barnesville, PA 18214.
- PECK, James J.; '60; r. 40 Jeffrey Ln, Chappaqua, NY 10514.
- PECK, Joseph R.; '73 BSEd; Asst. Controller; Lomma Entprs. Inc., 1120 S. Washington Ave., Scranton, PA 18505, 717/346-5555; r. 3215 Cedar Ave., Scranton, PA 18505, 717/346-4272.
- PECK, Kathy A. Pellegrino (Stephen); '74 BSEd; Claims Processor; Aetna Life & Casualty Ins., 200 Market St., Williamsport, PA 17701; r. 627 Mulberry St., Williamsport, PA 17701, 717/323-6705.
- PECK, Luther A.; '37 BSEd; Retired Svc. Mgr.; American Airlines; r. 9717 Lodestone Ct., Sun City, AZ 85373, 602/974-2983.
- PECK, Mary A. Weiser (James J.); '60 BSEd; r. 40 Jeffrey Ln., Chappaqua, NY 10514.
- PECK, Richard Paul; '76 BSEd; Secondary Tchr.; Berwick Jr. HS; r. 700 Matlack Ave. 6-101, Lewisburg, PA 17837, 717/524-4673.
- PECONE, Nicholas C.; '78 MED; r. 134 Mountain View Dr Rd 3, Northampton, PA 18067.
- PECORA, Congetta M. '30 (See Kotch).
- PECORA, Patricia A. '68 (See Hall).
- PECORA, Rita M. '65 (See Seybert).
- PECORELLI, Joseph F.; '62 BSEd; Air Products & Chemicals; r. 14 Crary St., Shickshinny, PA 18655, 717/524-4430.
- PECKSEK, Louise G. Daws (Randall J.); '73 BS; Homemaker; r. 1971 Eaton Ave., Bethlehem, PA 18018, 215/868-5425.
- PECUCH, Thomas J.; '78; r. 17 East Garrison Street, Bethlehem, PA 18018.
- PEDERGNANA, Theodore C.; '72; r. 1057 East Ashlan Ave., Fresno, CA 3704.
- PEDERSEN, Alan Weltz; '78; r. 26 Circle Drive, Telford, PA 18969.
- PEDRICK, Ethel P. '65 (See Hixan).
- PEDROW, Donald P.; '61 BS, '69 MED Temple; Supv. Speech & Hearing Svcs.; Lancaster-Lebanon IU 13, 1110 Enterprise Rd., East Petersburg, PA 17520, 717/569-7331; r. 2002 Wheatland Ave., Lancaster, PA 17603, 717/392-2097.

PEDUTO, Michael J., Jr.; '74 BSEd, '77 MEd Scranton; Tchr.; Lakeland Sch. Dist., Jermyn, PA; r. RD 1, Jermyn, PA 18407, 717/254-9518.

PEEBLES, Laura A. Edsell (Richard T.); '74 BS; Speech Therapist; Blast IU 17, RD 1, Towanda, PA 18848, 717/265-2892; r. Box 19, Le Raysville, PA 18829, 717/744-2002.

PEEL, Laurie L.; '74 (See Steirn).

PEEL, Suzanne Dillman (Warren J.); '69 BS, '70 MEd; Business Educ. Tchr.; North Schuylkill Sch. Dist., RD 2, Ashland, PA 17921, 717/874-0495; r. Upper Rd., Lavelle, PA 17943, 717/875-2218.

PEEL, Wilhelmina '39 (See Scheffler).

PEELING, Barbara '63 (See Criswell).

PEFFER, Eudora E.; '64; r. PO Box 261, Mechanicsburg, PA 17055.

PEFFER, Karen R. Keller (Roy A.); '64 BS, '79 MS Shippensburg State; Tchr.; Mechanicsburg Sch. Dist.; r. 701 Green Acre St., Mechanicsburg, PA 17055, 717/766-0369.

PEFFER, Muriel Jones; '18 Cert.; Retired; r. R46 N. Chestnut St., Treescow, PA 18254, 717/455-9664.

PEGG, Donald A.; '70 BA; Juvenile Probation Ofcr.; Columbia Cnty. Dept. of Probation and Parole, Childred & Youth Bldg. 591 W. Main St., Bloomsburg, PA 17815, 717/784-1991; r. 2945 Sycamore Ln., Bloomsburg, PA 17815, 717/784-2113.

PEGG, James F.; '67 BSEd, '71 MEd; Business Dept. Chmn.; Williamsport Area HS, 2990 W. Fourth St., Williamsport, PA 17701, 717/323-8411; r. 526 Clinton St., South Williamsport, PA 17701, 717/323-2579.

PEGG, William F.; '41 BS, '48 MA George Peabody; Dir., Computer Sci.; Mars Hill Coll., Mars Hill, NC 28754, 704/689-1323; r. 119 Mountain View Dr., Box 45, Mars Hill, NC 28754, 704/689-2148.

PEIFER, Elizabeth; '25; r. 416 E. Front St., Danville, PA 17821.

PEIFER, John N.; '72 BSEd; United Parcel Svc., Pike Cir., Huntingtown Valley, PA 19047; r. 550 Market St. Neshaminy Valley, Trevorton, PA 17881.

PEIFER, Lucille Miller (Mark E.); '35 BSEd; Retired Tchr.; r. 104 W. Third, Mifflinville, PA 18631, 717/759-8932.

PEIFER, Mark E.; '34 BSEd; Retired Exec. Dir.; Dept. of Welfare; r. 104 W. Third, Mifflinville, PA 18631, 717/759-8932.

PEIFFER, Gloria E.; '54; r. Box 146, Springtown, PA 18081.

PEIFFER, Paul R.; '56; r. Box 146, Springtown, PA 18081.

PEISCHL, Maryanne Theresa; '78; r. 1544 North Main Street, Allentown, PA 18104.

PEKALA, Celestine M. Longo (Lawrence V.); '49 BS; Eng. Tchr.; West Hazleton HS, Hazleton, PA 18201, 717/455-9551; r. Nuremberg, PA 18241, 717/384-4376.

PEKALA, George J.; '65; r. 239 Main St., Fern Glen, PA 18241.

PEKALA, Lawrence V.; '49 BS, '54 MS Bucknell; Principal; Locust St., A.D. Thomas Elem. Schs., Hazleton, PA 18201, 717/459-3200; r. Box 910, Nuremberg, PA 18241, 717/384-4376.

PEKALA, Nancy J.; '59 (See Plaza).

PEKARIK, Julianne Marie; '78; r. 1015 Hoe Street, Allentown, PA 18103.

PEKERA, Judith '75 (See Lawrence).

PELACHICK, Barbara J.; '75; r. Pottsville, PA 17901.

PELAK, Anna; '64 BSEd; HS Business Tchr.; Moravia Central Sch., Main St., Moravia, NY 13118, 315/497-2670; r. Park St. Ext., Moravia, NY 13118, 315/497-1556.

PELAK, Barbara; '60; r. 91 Cleveland St., Wilkes-Barre, PA 18705.

PELAK, Kathryn Naylis; '23; r. 433 Main St., Newington, CT 06111.

PELAK, Nancy A. Sarisky (Robert); '62 BSEd, '74 MS SUNY, New Paltz; Math Inst.; St. Marie's Coll., Moroe, NY 10950; r. 38 Merriewold Ln., N., Monroe, NY 10950, 914/783-6810.

PELAK, Robert; '62 BSEd, '67 MAT Ind.; Chem., Physics Tchr.; Spring Valley HS, Spring Valley, NY; r. 38 Merriewold Ln., N., Monroe, NY 10950, 914/783-6810.

PELC, Deborah J. Snyder (Casmier); '76 BS; Former Research Lab. Tech.; r. 14 Cherry St., Richlandtown, PA 18955, 215/536-0581.

PELCHAR, Joseph J.; '52 BS; Educ. Assoc.; Penn. Dept. of Educ., Physical Plant and Constr., Box 911, Rm. 533, Harrisburg, PA 17126, 717/787-5480; r. 538 North St., Marion Heights, PA 17832, 717/373-5557.

PELCHAR, Mary R.; '47 (See Chamberlain).

PELLEGRINO, Kathy A.; '74 (See Peck).

PELLEGRINO, Maria G.; '70 (See Vezendy).

PELLEN, Emmajane '67 (See Hagenbauch).

PELLESCHI, Robert L.; '72 MED; r. Rd #3 2717 Estella Ave, Montoursville, PA 17754.

PELLMAN, Alton A.; '59 BS, '66 Med Penn. State; Speech Clinician; Lancaster-Lebanon Intermediate Unit 13, 1100 Enterprise Rd., East Petersburg, PA 17520, 717/569-7331; r. 921 E. Maple St., Annville, PA 17003, 717/867-1369.

PELOT, Mary F. '70 (See Chuckra).

PELUSO, Anthony J.; '73 BS; Staff Acct., CPA; John W. Whiting Jr. & Co. CPA's, 21 W. Third St., Williamsport, PA 17701, 717/323-6023; r. 424 Mulberry St., Montoursville, PA 17754, 717/368-1053.

PELUSO, Eileen Mecone (Anthony J.); '73 BSEd; Fin. Svcs. Systems Programmer; Northern Central Bank, Williamsport, PA 17701, 717/326-2611; r. 424 Mulberry St., Montoursville, PA 17754, 717/368-1053.

PENDAL, Joseph H.; '59; r. 103 Berwick St., Beaver Meadows, PA 18216.

PENDELTON, Margaret; '27; r. RD 1, Wyalusing, PA 18853.

PENDER, Dawne L. Schrantz (Gary F.); '69 BS; Former Elem. Tchr.; r. 91 Cherokee Rd., New Britain, PA 18901, 215/345-7216.

PENDERGAST, Diana L. Gibbon (Robert T.); '73 BSEd; Home-maker; r. 318 Helleman St., Philadelphia, PA 19111, 215/742-6622.

PENDELTON, Maria R.; '40; r. 1600 S. Eads St. 614 S., Arlington, VA 22202.

PENLES, Lu Ann; '76 BS; Clerk, Elec. Dept.; Bechtel Power Corp., Rt. 11, Berwick, PA 18603; r. 111 N. Orchard St., Berwick, PA 18603, 717/759-9583.

PENMAN, Betty Savage; '39 BS; HS Tchr.; Berwick Area Sch. Dist.; r. RD 2, Bloomsburg, PA 17815, 717/784-5856.

PENMAN, Cora J.; '23 Cert., '58 PbB Muhlenberg; Retired Tchr.; r. 565 N. Laurel St., Hazleton, PA 18201, 717/454-0218.

PENMAN, Gail M. Shaffer (David N.); '74 BS; Grad. Student, Bloomsburg State Coll.; Patient Activities Worker; Green Grove Convalescent Ctr., 919 Green Grove Rd., Neptune, NJ 07753, 201/922-3400; r. 22 Midway Ln., Eatontown, NJ 07724, 201/542-4397.

PENMAN, Helen Howell; '19; Retired; MaGee Carpet Co. Ofc.; r. Pine, Bloomsburg, PA 17815, 717/784-2231.

PENMAN, Helen M. Walborn (Nelson M.); '31 Cert.; Retired Tchr.; r. 160 W. Eighth St., Bloomsburg, PA 17815, 717/784-1032.

PENMAN, John C.; '72 BA; Test Plant Tech.; Kennedy Van Saun, Danville, PA 17821, 717/275-3050; r. 335 Railroad St., Bloomsburg, PA 17815, 717/784-9240.

PENMAN, Mabel G.; '29; r. Wynneson Park Apts., Wynnewood, PA 19096.

PENN, Sharon E. '73 (See Fissel).

PENNA, Karen L. Burkett; '74 MED; r. 115 Second St., Evans City, PA 16033.

PENNA, Tirsia B.; '62; r. 1229 Grenox Rd., Wynnewood, PA 19096.

PENNEBACKER, Michele M. Chlebove (Daniel); '74 BS; Kndgtn. Tchr.; Whitehall-Coplay Sch. Dist., MacArthur Rd., Whitehall, PA 18052; r. RD 1, Zionsville, PA 18092, 215/679-9360.

PENNELLA, Carmine L.; '59; r. 68 E Cayuga St., Moravia, NY 13118.

PENNINGTON, Alice '28 (See Blair).

PENNINGTON, Frances Davenport; '25; r. 324 Jefferson St., Bloomsburg, PA 17815.

PENNINGTON, Rosalyn C. Verona (Peter S.); '56 BS; Tchr.; Keystone Sch. of Business, Baltimore Pike & Lincoln Ave., Swarthmore, PA 19081, 215/543-1747; r. 580 Gregory Ln., Devon, PA 19333, 215/647-4911.

PENNINGTON, Warren E.; '28 BSEd; Retired; r. RD 6, Box 6303, Stroudsburg, PA 18360, 717/629-0759.

PENNOCK, Barbara A. Hurley (James R.); '68 BSEd; Homemaker; r. 66 Beach St., Pottstown, PA 19464, 215/326-2599.

PENNONI, Andrew Anthony; '73 BSEd; Self Employed, Merchandising; r. 401 Chestnut St., Ashland, PA 17921.

PENOYER, Pamela L. '72 (See Cincotta).

PENSYL, Alice Frances; '24 Cert.; Retired Tchr.; r. 365 E. Main St., Box 215, Bloomsburg, PA 17815, 717/784-6329.

PENSYL, Carol Marie Davis; '63; r. 913 Conley Dr., Mechanicsburg, PA 17055.

PENSYL, Hope Richard; '32; Retired; r. Box 15, Elysburg, PA 17824, 717/672-9325.

PENSYL, Judith A.; '69 BS; Tchr.; Ferndale Elem. Sch., 1150 W. Fern St., Shamokin, PA 17872, 717/648-3881; r. 106 N. Grant St., Shamokin, PA 17872, 717/648-4397.

PENTECOST, Barbara Frederick (James W.); '51 BS, '54 Med Bucknell; Business Tchr.; Upper Moreland Jr. HS, Orangemans Rd., Willow Grove, PA 19090, 215/659-6800; r. 163 E. Ashland St., Doylestown, PA 18901, 215/348-5739.

PENTKA, Mariellen; '76 BS; Tchr.; r. 907 Throop St., Dunmore, PA 18512, 717/961-3946.

PENTZ, Arthur L.; '67; r. Box 172-78 Walnut Ave., Conyngham, PA 18219.

- PENTZ, Holly E. Stover** (James R.); '75 BSEd; Elem. Tchr.; Faith Tabernacle Christian Acad., 36 E. Fourth St., Williamsport, PA 17701, 717/323-9847; r. RD 3, Box 134, Muncy, PA 17756.
- PENTZI, Roberta J.** '67 (See Spence).
- PEOPLES, Jeanne K.**; '78; r. Rd 3 Box 284, Clearfield, PA 16830.
- PEOPLES, Stephen D.**; '78; r. 85 Shannon Drive, North Wales, PA 19454.
- PEPERNO, Anthony**; '63; r. 77 N Country Rd, Shoreham, NY 11786.
- PEPPER, Frank X.**; '66; Business Tchr.; Bd. of Educ., Fifth St. & Weart Blvd., Palmyra, NJ 08065, 609/829-0214; r. 815 Garfield Ave., Palmyra, NJ 08065, 609/829-2204.
- PERBERTSKI, Diane M. Shanosky** (Bruce); '76 BS, '77 MS; Speech Therapist; Intermediate Unit 29, 308 S. Centre St., Pottsville, PA 17901, 717/628-5687; r. 215 Pine St., Tamaqua, PA 18252, 717/668-5225.
- PERCEY, Geraldine Dunn** (James W.); '78 BSEd; Home Tutor; Central Susquehanna IU 16, Box 213, Lewisburg, PA 17837, 717/524-4431; r. Main st., Orangeville, PA 17859, 717/683-5921.
- PERCH, Ann V.** '72 (See Hackney).
- PERCH, Frank J.**; '32 BSEd; Retired Elem. Tchr., Principal; r. 406 Lehigh St., White Haven, PA 18661, 717/443-9423.
- PEREGRIM, Robin Lewis** (Walter M.); '74 BSEd, '77 MS Scranton; Tchr.; Abington Heights Middle Sch., Clarks Summit, PA 18411; r. Box 27A, Johnson Rd., RD 4, Clarks Summit, PA 18411, 717/586-0832.
- PERELLI, Deborah A.**; '76 BSEd; Tchr.; Maimonides Sch. for Exceptional Child, Far Rockaway, NY; r. 1223 Beach Ninth St., Far Rockaway, NY 11691, 212/327-5027.
- PERGOSKY, Margaret Matuella** (James R.); '68 BS, '76 ME; Tchr.; Hazleton Area Sch. Dist., Church & Chapel Sts., Hazleton, PA 18201, 717/455-9551; r. 623 Peace St., Hazleton, PA 18201, 717/454-3044.
- PERIALAS, Peter C.**; '61; r. 2621 Pecksniff Rd., Wilmington, DE 19808.
- PERICH, Barbara A. Tate** (Michael P.); '68 BA; Homemaker; r. 12801 Hadley Ln., Bowie, MD 20715, 301/262-1104.
- PERICH, Michael P.**; '68 BSEd; Tchr.; Patuxent Elem. Sch., Upper Marlboro, MD 20870; r. 12801 Hadley Ln., Bowie, MD 20715, 301/262-1104.
- PERILLI, Joseph D.**; '68 BS, '72 MS; Tchr.; Tomoka Sch. Dist.; r. 20 W. White St., Summit Hills, PA 18250, 717/645-7369.
- PERKINS, Elsie** '19 (See Powell).
- PERKINS, Grace Louise** (Gilbert L. Hoffer); '66 BA; Homemaker; Grad. Student; Rutgers Univ.; r. 137 Washington Rd., Princeton, NJ 08540, 609/452-8267.
- PERKINS, Linda Diane**; '74; r. 500 Wayne Dr., Apt. 211, King of Prussia, PA 19406.
- PERKINS, Marie P.**; '41 BSEd; Homemaker; r. Pine St., Orangeville, PA 17859, 717/682-5577.
- PERLMUTTER, Andrea H.**; '68; r. 406 B2 Newgate Court, Andalusia, PA 19020.
- PERLOW, Beverly J. Duvo** (Peter P.); '69 BS; Business Tchr.; North Babylon Sr. HS, Phelps Ln. & Deer Park Ave., North Babylon, NY 11701; r. 100 Bennett Pl., Amityville, NY 11701.
- PERLOW, Peter P.**; '69 BS, '72 MS Adelphi, '76 PDSA Long Island; Asst. Dir., Spec. Educ.; Brentwood Public Schs., Third Ave. & Second St., Brentwood, NY 11717, 516/435-2401; r. 100 Bennett Pl., Amityville, NY 11701, 516/691-1539.
- PERON, Joan M.**; '73 BSEd; Tchr., Chmn., Foreign Lang. Dept.; Pen Argyl Area Sch. Dist., 501 W. Laurel Ave., Pen Argyl, PA 18072, 215/863-9093; r. 105 N. Seventh St., Apt. B-1, Bangor, PA 18013, 215/588-0665.
- PERON, Theresa A.**; '77; r. 1514 Mt. Hope Ave., Pottsville, PA 17901.
- PERONI, Donna Marie**; '75 BSEd, '76 ME; Tchr. of Hearing Impaired; Penn. Sch. for the Deaf, 7500 Germantown Ave., Philadelphia, PA 19191, 215/247-9700; r. 2062 Butler Pike, Conshohocken, PA 19428, 215/828-5695.
- PERONI, Leo C., Jr.**; '73 BS, '78 MS American Sch. Intl. Mgmt.; Mktg. Proj. Spec.; Nordson Corp., Atlanta, GA; r. The Village Pine Run, 33F Blackwood, NJ 08012, 215/323-0920.
- PEROTTI, Leonard D.**; '59 BS; Program Mgmt. Analyst; D.C. Dept. of Human Resources, 1329 E. St., NW, RM. 522, Washington, DC, 212/727-0443; r. 6906 Fern Ln., Annandale, VA 22003, 703/256-5684.
- PEROZZI, Rozanne M.** '71 (See Walsh).
- PERREGO, Frances F.**; '26; r. RD 2, Dallas, PA 18612.
- PERRIGE, James V.**; '78; r. 2 Oak Lane, Bloomsburg, PA 17815.
- PERRIN, Corey F.**; '67 BA; Dir.; Havar Inc., Athens, OH, 614/592-4269; r. Box 225, RD 2, Hollidaysburg, PA 16648, 814/695-9330.
- PERRIN, Marilyn Sheerer** (Corey F.); '65 BS, '67 ME; Syracuse; Dir.; Blair Cnty. Mental Retardation Svcs., Altoona, PA 16001, 814/946-3657; r. Box 225, RD 2, Hollidaysburg, PA 16648, 814/695-9330.
- PERROTTI, Marjorie V. Klein**; '28; r. 101 Center St, Hughesstown Pitston, PA 18640.
- PERRY, Anna Christina** '75 (See Violanti).
- PERRY, Barbara A. Blaetz** (Jack R.); '68 BS; r. 210 E. Court St., Doylestown, PA 18901, 215/345-7223.
- PERRY, Beverly R.** '71 (See Ellow).
- PERRY, Carol A.**; '77 MED; r. 115 N Main St, Hughesville, PA 17377.
- PERRY, Charles "Ron"**; '59 BSEd, '63 ME; Business Mgr.; Muhlenberg Twp. Schs., 801 Bellevue Ave., Laureldale, PA 19605, 215/929-0705; r. 811 Belmont Ave., Laureldale, PA 19605, 215/929-4692.
- PERRY, Chris R.**; '71 BSEd; Biol. Tchr.; Hazleton Area Sch. Dist., Ninth & Wyoming Sts., Hazleton, PA 18201, 717/455-9551; r. 60 Hilltop Rd., Hazleton, PA 18201, 717/455-3775.
- PERRY, Frank V.**; '51; r. 2138 Barr Rd., Wilmington, DE 19808.
- PERRY, G. King**; '67 BSEd, '70 ME; Instr., West Chester State Coll.; Business Tchr.; Unionville-Chadds Ford Sch. Dist., Unionville, PA 19375, 215/347-2300; r. 16 Ridge Rd., West Chester, PA 19380, 215/431-2231.
- PERRY, Jack R.**; '68 BS, '74 ME; Equiv Temple; Math. Tchr., Coach; Central Bucks West HS, W. Court & Lafayette Sts., Doylestown, PA 18901, 215/345-1661; r. 210 E. Court St., Doylestown, PA 18901, 215/345-7223.
- PERRY, James J., Jr.**; '78; r. 235 East Sixth Street, Hazleton, PA 18201.
- PERRY, Jane Williams** (Charles C.); '30 Cert.; Retired Tchr.; r. 14 Short St., Edwardsville, PA 18704, 717/287-8356.
- PERRY, Kathryn L.**; '30; r. 544 Wyoming Ave., Wyoming, PA 18644.
- PERRY, Linda M. LaFaver** (G. King); '70 BSEd; Tchr., Bus. Educ. Dept.; Unionville-Chadds Ford Sch. Dist., Unionville, PA 19375, 215/347-2300; r. 16 Ridge Rd., West Chester, PA 19380, 215/431-2231.
- PERRY, Marjorie B.**; '60; r. 803 Burkey Dr., Reading, PA 19610.
- PERRY, Marsha G.** '78 (See Davis).
- PERRY, Orpha H.**; '25; r. 422 State, Towanda, PA 18848.
- PERRY, Pamela Marie** '75 (See Stevens).
- PERRY, Raymond B.**; '43 BS, '46 MA Columbia; Tchr.; Terrill Jr. HS, Scotch Plains, NJ 07076, 201/322-5215; r. 225 A Branch Rd., Cranbury, NJ 08512, 609/655-3139.
- PERRY, Renee U. Terzopolos** (Larry); '59 BS; Tchr.; Orange Street Elem. Sch., Berwick, PA 18603; r. 436 W. Front St., Berwick, PA 18603, 717/752-6514.
- PERRY, Robert**; '73 BS, '77 MS; Tchr.; South Weinsport Area HS, Hughesville, PA 17737; r. 115 N. Main St., Hughesville, PA 17737, 717/584-2534.
- PERRY, Robert J.**; '60 BS, '64 MS Scranton; Retired Principal; r. 1812 Ferdinand St., Scranton, PA 18508, 717/961-3927.
- PERSAVAGE, Theresa M.**; '74; r. 305 Warsaw St., Keiser, PA 17832.
- PERSIANO, Marie Michele**; '78; r. 800 Wyndmoor Avenue, Wyndmoor, PA 19118.
- PERSING, Carl J.**; '51 BSEd; Dir., Purchasing; H. D. Lee Co., Box 2940, Shawnee Mission, KS 66201, 913/384-4000; r. 4308 West 93rd St., Prairie Village, KS 66207, 913/341-1231.
- PERSING, Martha A. Molchan** (Thomas E.); '56 BS, '70 MA Lehigh; Tchr. of Gifted; Berks Cnty. IU 14, 3012 St. Lawrence Ave., Reading, PA 19610, 215/779-1551; r. 5 Newman Rd., Pottsville, PA 18073, 215/679-8720.
- PERSING, Dr. Thomas E.**; '55 BS, '68 EdD Lehigh; Supt. of Schs.; Upper Perkiomen Sch. Dist., 201 W. Fifth St., East Greenville, PA 18041, 215/679-7961; r. 5 Newman Rd., MR 1, Pottsville, PA 18073, 215/679-8720.
- PERSING-WALBORN, Linda** (Donald K.); '76 BA; Public Relations Dir., Fashion Coord.; Boscov's Dept. Stores, Rt. 11-15, Box B, Hummel's Wharf, PA 17831, 717/374-0121; r. 117 Stanton Ave., Milton, PA 17847, 717/742-3183.
- PERSON, Wilbur G.**; '61 BSEd; Ins., Real Estate Broker, Pres.; Person Agency, Inc., Box 37, Lehighton, PA 18235, 215/377-0100; r. 212 N. Eighth St., Lehighton, PA 18235, 215/377-1432.
- PESANSKY, Donna M.**; '75; r. 243 Winters Ave., West Hazleton, PA 18201.
- PESANSKY, Helen** '38 (See Cassano).

- PESAVENTO, Marie Martarano** (John); '75 BS; r. 805 Electric St., Scranton, PA 18509, 717/961-3974.
- PESDA, Dr. John L.**; '62 BSEd, '71 PhD Kent State; Prof., Hist.; Camden Cnty. Coll., Blackwood, NJ, 609/227-7200; r. 4 Eisenhower Ln., Sicklerville, NJ 08081, 609/629-1785.
- PESTO, Tirzah E. Coppes**; '39 BS; Tchr.; Milton Area Sch. Dist., 700 Mahoning St., Milton, PA 17847, 717/742-7685; r. 607 Shikellom Ln., Lewisburg, PA 17837, 717/523-3380.
- PETCAVAGE, Anne L.**; '76 (See McMunn).
- PETCAVICH, Gary J.**; '74 BS; Acct.; Emery Air Freight Corp., Keystone Ind. Park, Dunmore, PA 18501, 717/346-4663; r. 2 Jeffrey St., Carbondale, PA 18407, 717/282-2118.
- PETEKOFSKY, Julia**; '27; r. 2066 N. Main St., Scranton, PA 18508.
- PETEKOFSKY, Winifred M.**; '29; r. 2066 N. Main St., Scranton, PA 18508.
- PETERFREUND, Clara Z. Zydanicowicz**; '27; r. 6780 Friars Rd., San Diego, CA 92108.
- PETERMAN, Anna Marie S. Patti** (Chester E., Jr.); '74 BA; Seamstress; Psychiatric Aide; Danville State Hosp., Danville, PA 17821, 717/275-7311; r. RD 1, Box 321, Danville, PA 17821, 717/275-7739.
- PETERMAN, Judy** '72 (See Cott).
- PETERMAN, Marilyn K.**; '77 BS; r. RD 2, Box 164, Hummelstown, PA 17036.
- PETERMAN, Roy C.**; '35 BS; Retired Tchr., Sec. & Business Mgr., Williamsport Sch. Dist.; Farm Mgr.; Self Employed; r. 818 Grampian Blvd., Williamsport, PA 17701, 717/326-0375.
- PETERMAN, Scott D.**; '73; r. RD 1, Muncy Valley, PA 17758.
- PETERS, Cynthia D.**; '77 BS; Computer Programmer; Central Susquehanna IU 16, Bloomsburg State Coll., Bloomsburg, PA 17815, 717/389-2311; r. 917 Ridgewood Ave., Nescopeck, PA 18635, 717/759-9885.
- PETERS, Diane B. Guffrovich** (George W.); '76 BA; r. 150 E. Ridge, Nanticoke, PA 18634, 717/735-1016.
- PETERS, Dorothy Yeager** (Quentin); '70 BS; Nurse; Shamokin Area Sch. Dist., Shamokin, PA 17872; r. 135 N. Marshall St., Shamokin, PA 17872, 717/648-7587.
- PETERS, Emilie L.** '75 (See Peters).
- PETERS, Emilie L. Peters**; '75 BSEd; Tchr.; Dallas HS, Dallas, PA; r. 146 Inman Ave., Shavertown, PA 18708, 717/696-3153.
- PETERS, Helen J. Hollenbach** (Montie E.); '74 BS, '76 MEd; Tchr.; Drum Heller Elem. Sch., Catawissa & Line Sts., Sunbury, PA 17801, 717/286-1178; r. 117 N. Fifth St., Sunbury, PA 17801, 717/286-0334.
- PETERS, Laura Shaffer**; '20; Retired; r. 820 E. Second, Nescopeck, PA 18635, 717/752-7735.
- PETERS, Marilyn C.** '73 (See West).
- PETERS, Minnie A.**; '25; r. RD 2, Wapwallopen, PA 18660.
- PETERS, Nancy Ridall** (Jack B.); '58 BSEd; Tutor; r. 324 Mineola Blvd., Mineola, NY 11501, 516/742-4878.
- PETERS, Sara E. Birth** (Robert H.); '44 BSEd; Homemaker; Pet-Roypa Dairy Farm; r. R 3, Troy, PA 16947, 717/297-2552.
- PETERS, Stephen F.**; '68; r. Box 34, Newport, PA 17074.
- PETERS, Terry J.**; '76 BS; Lease Acct. Mgr.; Ryder Trucking Systems, Cherry Hill, NJ 07085, 215/336-1900; r. 53 Hancock St., Riverside, NJ 08075, 609/461-6115.
- PETERSEN, Kay** '67 (See Liverton).
- PETERSON, Alice Ann Smolnick**; '50; r. 2 Cressmont Dr., Dover, NJ 07801.
- PETERSON, Donald D.**; '54 BSEd, '57 MS Bucknell; Guidance Couns.; Methacton Sch. Dist., Kriebel Mill Rd., Fairview Village, PA 19403, 215/489-1900; r. 839 Price Rd., Harleysville, PA 19438, 215/256-8395.
- PETERSON, Dorothy** '24 (See Marsh).
- PETERSON, Edith H.** '32 (See Everly).
- PETORAK, Barbara A.**; '73 BA; Grad. Student, Bloomsburg State Coll.; Free-Lance Artist; r. 923 W. Walnut St., Shamokin, PA 17872, 717/648-1508.
- PETRAITIS, Wanda M.**; '51; r. Gtn Pike, Collegeville, PA 19426.
- PETRAS, Edward R.**; '69 BS, '73 MS; Business Educ. Tchr.; Chenango Forks Central Schs., Chenango Forks, NY 13746, 607/648-8511; r. RD 8, 20 Pamela Dr., Binghamton, NY 13901, 607/648-3839.
- PETRASH, Frank P.**; '69 BS, '73 MEd; Tchr.; Upper Moreland Sch. Dist., Orangemans Rd., Hatboro, PA 19040, 215/674-4185; r. 126 E High St., Coaldale, PA 18218.
- PETRIE, Joan** '62 (See Frie).
- PETRILLA, Joseph**; '62; r. 3902 11th Ave., W. Bradenton, FL 33505.
- PETRILLA, Ronald V.**; '76 BA; Exec. Dir.; Hazleton Branch Assn. for Blind, 45 E. Broad, Hazleton, PA 18201, 717/455-0421; r. 206 S. Fifth St., West Hazleton, PA 18201, 717/459-1975.
- PETRO, Guy James, Jr.**; '76 BA; Dist. Supv.; Wawa Food Markets, 7 Shelby Ln., Springhouse, PA, 215/628-4260; r. 210 E. Third St., Lansdale, PA 19446, 215/368-1265.
- PETROLE, Albert M.**; '74 BS; Tax Assessor; Cnty. of Carbon, Courthouse Annex, Jim Thorpe, PA 18229; r. 17 E. Market St., Tresckow, PA 18254, 717/454-8663.
- PETROLE, Marysue** '72 (See Hoffman).
- PETRONELLA, Michael Francis**; '78; r. 31 North Ridge Road, Livingston, NJ 07039.
- PETROSKAS, Margaret** '69 (See Cronin).
- PETROSKI, Barbara Jean**; '75; r. 90 Davis St., Trucksville, PA 18708.
- PETROSKY, Audrey A.**; '78; r. 274 N Pennsylvania Avenue, Wilkes Barre, PA 18702.
- PETROSKY, John W.**; '72 BS; Remedial Tchr.; Elizabeth Sch. 3, 500 N. Broad St., Elizabeth, NJ, 201/353-2200; r. 11 Myrtle St., Cranford, NJ 07016, 201/272-6149.
- PETROVICH, Stanley J.**; '62 BSEd, '72 MS Del.; Business Tchr.; Wilmington HS, Dupont Rd., Wilmington, DE 19807, 302/429-7201; r. 2216 E. Huntingdon Dr., Wilmington, DE 19808, 302/998-1869.
- PETROVICH, Susan M. Scholoto** (John B.); '72 BSEd; Co-Proprietor; John's Restaurant & Bar, 462 S. Poplar St., Hazleton, PA 18201, 717/459-0312; r. 464 S. Poplar St., Hazleton, PA 18201, 717/454-9939.
- PETROVITZ, Joseph E.**; '78 MA; r. 508 Breezwood Ct., Mechanicsburg, PA 17055.
- PETRULLO, Caroline E.**; '29 Cert., '55 BS; Retired Tchr.; r. 769 King St., Northumberland, PA 17857, 717/473-3364.
- PETRUSA, Mariann L.** '74 (See Tucker).
- PETRUSHKA, Peter P.**; '70 BA, '77 MS Scranton; Chemist Supv.; Penn. Police Crime Lab., 479 Wyoming Ave., Wyoming, PA, 717/693-2442; r. 301 Maple St., Freeland, PA 18224, 717/636-1385.
- PETRUSKA, Andrea L.**; '74 BSEd, '78 MEd Trenton State; Tchr.; Council Rock Intermediate Sch., Green Ln. and Richboro Rd., Newtown, PA 18940; r. 47 Vicar Ln., Levittown, PA 19054, 215/945-5695.
- PETRUSNEK, Sharon Ann**; '78; r. 29 Hancock Street, Plains, PA 18705.
- PETRUZZI, Frances M. Guro** (Ronald J.); '62 BS; Advanced Ofc. Practice Tchr.; IU 9 Voc. Sch., Port Allegany, PA; r. RD 1, Eldred, PA 16731, 814/225-3271.
- PETRUZZI, Ronald J.**; '63 BS; Ins. Agt.; Petruzzii Ins. Agency; r. RD 1, Eldred, PA 16731, 814/225-3271.
- PETRY, Charles F.**; '71 BS; Supv.; Penn. Auditor General's Ofc., 225-E Finance Bldg., Harrisburg, PA 17120, 717/787-3215; r. 1912-A Market St., Harrisburg, PA 17103, 717/236-7462.
- PETTENGILL, Barbara L.**; '72 BA; Tchr.; Immaculate Conception Sch., 401 Avenue C, Marerro, LA 70072; r. 1428 Gaudet, Marerro, LA 70072, 504/341-4348.
- PETTIBONE, Dorothy M.**; '29; r. 180 Orchard Pl., Forty Fort, PA 18704.
- PETTIBONE, Frances A.**; '27 Dipl.; Retired; r. 35 Bedford St., Forty Fort, PA 18704, 717/287-2864.
- PETTIT, Daille**; '67 BA; r. 6154 Gothwaite Dr., Apt. 1169, Centerville, VA 22020.
- PETTIT, Esther Hess** (Edward); '12; r. 650 E. Strawberry Ave., Melbourne, FL 32901, 305/724-4268.
- PETTY, Deborah K. Young**; '77; r. Rd 4, Selinsgrove, PA 17870.
- PETTY, Elizabeth** '20 (See Meyer).
- PETTY, Joseph Glenn**; '78; r. Rd 4 Box 98, Selinsgrove, PA 17870.
- PETTY, Kay Marie**; '75; r. RD 2 Newton-Ramson Blvd., Clarks Summit, PA 18411.
- PETULA, Girard L.**; '68 MEd; r. 819 1/2 Court St., Scranton, PA 18508.
- PETUSKEY, Lawrence**; '58; r. 41 Nichols St., Wellsboro, PA 16901.
- PETZ, Carl L.**; '61 BS, '65 MA Trenton State; Tchr.; Woodrow Wilson HS, Bristol, PA 19007; r. 15 Towpath Rd., Levittown, PA 19056, 215/946-8285.
- PETZ, Joseph L.**; '64 MEd; Tchr.; Selingsrove Ctr.; r. 216 University Ave., Selingsrove, PA 17870, 717/374-5152.
- PETZAK, Frank J.**; '63; r. 2 N. Locust Ln., Womelsdorf, PA 19567.
- PEVERLY, Helen H.**; '11; r. 130 Townsend Ln., Santa Maria, CA 93454.
- PEYMAN, Lynn Carol**; '78; r. Mill Brook Road, New Vernon, NJ 07976.

PEZAK, Andrea M.; '73; r. 259 Main St., Sturges, Olyphant, PA 18447.

PEZAK, Donna M. '76 (See Gaudenzi).

PEZANOWSKI, Mary Ann E. '75 (See Gallagher).

PEZZANO, Catherine C. Longo; '45; r. 1560 Regal Ave, Schenectady, NY 12309.

PEZZUTI, Karen A. Sosna (Donald E.); '73 BS; Homemaker; r. 907 Colonial Rd., Harrisburg, PA 17112, 717/652-6799.

PFSAFF, David A.; '77 BSEd; Tchr., Earth And Space Sci.; Cumberland Valley HS, 6746 Carlisle Pike, Mechanicsburg, PA; r. 40 E. Green St., Hazleton, PA 18201, 717/454-2679.

PFSAFF, Fred W.; '70; r. RD 2, Moscow, PA 18444.

PFÄHLER, Lois '22 (See Jones).

PFEIFFER, Adeline M.; '35; r. 205 Pepper, Muncy, PA 17756.

PFILE, Shirley E. Kline (Robert D.); '64 BS, '67 MED; Homemaker; r. 704 Summit Rd., Knob Noster, MO 65336, 816/563-3053.

PFISTER, Sandra A. '59 (See Brown).

PFLEEGOR, Nancy E. '72 (See Platt).

PFLEEGOR, Sharon Louise '78 (See Chilcote).

PHEASANT, Doris L. Sears (James A.); '42 BS; Homemaker; r. RD 2, Box 116, Shamokin, PA 17872, 717/644-0003.

PHEBEY, Ellen T. '25 (See Gray).

PHILBIN, Cecilia M.; '22, '29 AB Marywood; Retired Tchr.; r. 310 Laurel St., Archbald, PA 18403, 717/876-0591.

PHILIPKOSKI, Richard A.; '68 BA; Parole Agent; Penn. Bd. of Probation and Parole, 460 Market St., Williamsport, PA 17701, 717/326-2681; r. 102 Oak St., Danville, PA 17821.

PHILIPS, Diane M. '75 (See Lepley).

PHILLIPS, A. Faye Weaver; '23; r. Dalmatia, PA 17017.

PHILLIPS, Alan J.; '74 BS; Sales Rep.; Moore Business Forms, 1033 Sumner Ave., Allentown, PA 18105; r. RD 4, Spring Dr., Walnutport, PA 18088, 215/767-9501.

PHILLIPS, Barbara Fay (Richard C.); '64 BS, '76 MED Clarion State; Speech Clinician; Spruce Street Sch., St. Marys, PA 15857, 814/834-1141; r. 340 Dewey Cir., Ridgway, PA 15853, 814/776-6858.

PHILLIPS, Beth; '67 BS, '72 MED Lehigh; Elem. Couns.; Allentown Sch. Dist., 19th & Union Sts., Allentown, PA 18104, 215/820-2139; r. 901 North 14th St., Allentown, PA 18102, 215/437-3015.

PHILLIPS, Cheryl L. Thomas; '70; r. Rd 1, Hunlock Creek, PA 18621.

PHILLIPS, Cynthia J.; '74 BSEd; Sci. Tchr.; Tunkhannock Area HS, 200 Franklin Ave., Tunkhannock, PA 18657, 717/836-3111; r. 29 Putnam St., Tunkhannock, PA 18657, 717/836-4934.

PHILLIPS, Donald L.; '66; r. Rd 4 Pamela Dr, Binghamton, NY 13901.

PHILLIPS, Donald W.; '70 BSEd; Audit Mgr., CPA; Coopers and Lybrand, 1900 Three Girard Plz., Philadelphia, PA 19102, 215/569-2000; r. 206 Vernon Rd., Morrisville, PA 19067, 215/295-3103.

PHILLIPS, Dorothy J. '34 (See McIlvain).

PHILLIPS, Earle W.; '22; Former Principal, J. Henry Cochran Elem. Sch.; r. Third St., Williamsport, PA 17701, 717/322-0718.

PHILLIPS, Elizabeth A.; '77 MS; r. 626 Lackawanna Ave, Mayfield, PA 18433.

PHILLIPS, Elva C. Foye; '18; r. Box 193, Selingsgrove, PA 17870.

PHILLIPS, Gayle E. Thorpe (Robert J.); '71 BSEd, '74 MED Scranton; Elem. Tchr.; Abington Heights Sch. Dist., Grove St., Clarks Summit, PA, 717/586-2511; r. 2067 Edna Ave., Scranton, PA 18508, 717/961-2555.

PHILLIPS, Grace '28 (See Bucher).

PHILLIPS, Grace M. '28 (See Bucher).

PHILLIPS, Harry A.; '48 BS; Tchr.; Line Mountain Sch.; r. Dornisfe, PA 17823, 717/758-3677.

PHILLIPS, James L.; '69; r. Rd 1, Troy, PA 16947.

PHILLIPS, Jean '36 (See Plowright).

PHILLIPS, Jeanne L.; '72 MED; r. 835 Susquehanna Ave, Sunbury, PA 17801.

PHILLIPS, John F.; '65 BS; Grad. Student, Penn.; Tchr., Coach, Mainland Regl. HS; Leadership Cnslt.; New Jersey Educ. Assn., 180 W. State St., Trenton, NJ 08608, 609/927-4151; r. 15 George St., Somers Point, NJ 08244, 609/927-5676.

PHILLIPS, John R.; '57 BS, '70 MA William Paterson; Principal, Dir. of Spec. Svcs.; Rockaway Borough Bd. of Educ., Academy St., Rockaway, NJ 07866, 201/627-1090; r. 115 Church St., Rockaway, NJ 07866, 201/625-1309.

PHILLIPS, Dr. Larry R.; '68 BS, '72 MA Ball State, '74 EdD Ball State; Asst. Prof., Couns.; SUNY, 507 Fitzelle, Oneonta, NY 13820, 607/431-3277; r. 7 Fifth St., Oneonta, NY 13820, 607/433-2332.

PHILLIPS, Leona Lewis; '21; Retired; r. 236 Main, Olyphant, PA 18447, 717/489-4159.

PHILLIPS, Linda S. Fisher (Steven J.); '72 BS; Tchr.; Lykens Elem. Sch., RD, Lykens, PA 17048, 717/453-7022; r. RD 1, Box 66, Dalmatia, PA 17017, 717/758-4017.

PHILLIPS, Loretta Ann; '76; r. 209 North Penn. ST., Allentown, PA 18102.

PHILLIPS, Margaret J. '69 (See Rightmire).

PHILLIPS, Marian P. '18 (See Stiteler).

PHILLIPS, Martha H.; '18; r. 1530 Holly Dr., Webster Groves, MO 63119.

PHILLIPS, Martha J. Hagemeyer; '18; Retired Tchr.; Pvt. Music Tchr.; r. 1530 Holly Dr., Webster Groves, MO 63119, 314/961-3461.

PHILLIPS, Mary '30 (See Thompson).

PHILLIPS, Mary Agnes T.; '77 BS; Grad. Student, Bloomsburg State Coll.; Tchr.; Luzerne Cnty. YU, Tioga Ave., Kingston, PA 717/287-9681; r. 47 Church Street, Plymouth, PA 18651, 717/779-2436.

PHILLIPS, Mary E. '68 (See Holmes).

PHILLIPS, Mary J. '28 (See Dole).

PHILLIPS, Mildred '28 (See Stauffer).

PHILLIPS, Mildred Ridall (Wilbur); '29 BA; Retired; r. 518 E. Third St., Berwick, PA 18603, 717/752-6807.

PHILLIPS, Nancy E. Tovey (James M.); '54 BS; Reading Spec.; Lincoln Sch., Albany St., Schenectady, NY, 518/370-8355; r. 7 Corlaer Ave., Schenectady, NY 12304, 518/374-8533.

PHILLIPS, Patricia Ann '62 (See Ross).

PHILLIPS, Patricia I. '55 (See Feifer).

PHILLIPS, Rhys E.; '63; r. 171 Gilbert Dr., Morrisville, PA 19067.

PHILLIPS, Richard C.; '63; r. Rd 1, Troy, PA 16947.

PHILLIPS, Sherrill A. '63 (See Manganaro).

PHILLIPS, Vincent D.; '72 BA; CPCU; Underwriter; Firemans Fund Ins. Co., 4 Penn Ctr. Plz., Philadelphia, PA, 215/587-2171; r. 102 Guinta Ln., West Chester, PA 19380, 215/436-8330.

PHILLIPS, William; '56; r. Bx 508, Elbridge, NY 13060.

PHILO, Laura A. '52 (See Patterson).

PHINNEY, Mary Ellen; '77; r. 11103 Cavalier Ct., Apt. 10F Germantown Rd., Fairfax, VA 22030.

PIAROTE, George W.; '43 BSEd, '48 MA Columbia; Pers. Mgr.; Foster Wheeler Energy Corp., Box 40, Mountain Top, PA 18707, 717/474-6361; r. 124 Fairview Park, Mountain Top, PA 18707, 717/474-6980.

PIATT, Florine L. Moore (Lawrence L.); '37 BS; r. 629 Hillside Dr., Berwick, PA 18603, 717/759-1349.

PIATT, Helen S. '32 (See Greenly).

PIATT, Virginia M. '73 (See Ide).

PICA, Sandra A. '75 (See Secundo).

PICARELLA, Elvera M. '32 (See Borget).

PICCARIO, Ruth I. '71 (See Fones).

PICCOLA, Angie '72 (See Vivian).

PICCOLO, Joseph Michael; '74 BS, '79 MBA Temple; Sales; The Burroughs Corp., 3513 Concord Pike, Wilmington, DE 19801, 302/478-4200; r. 119 East Ln., Ridley Park, PA 19078, 215/521-0432.

PICCOLO, Mario John; '75 BS, '77 MBA Shippingsburg State; Systems Analyst; Display Data, Philadelphia, PA; r. 310 Avenue G, Matamoras, PA 18336, 215/867-3883.

PICHEL, Dorothy P. '51 (See Schneider).

PICHEL, Julia '49 (See Sterling).

PICHEL, June '53 (See Cook).

PICHOLA, Michael T., Jr.; '77 BA; Asst. Mgr.; K-Mart Corp.; r. 107 Westend Ave., Pompton Plains, NJ 07444.

PICHOLA, Robert J.; '60 BS, '63 MS Bucknell; Guidance Couns.; Owen J. Roberts Sch. Dist., RD 1, Pottstown, PA 19464, 215/469-6261; r. 1513 Chestnut Hill Rd., Pottstown, PA 19464, 215/323-4428.

PICK, Robert W.; '49 BSEd; Cashier; First Natl. Bank of Danville, Danville, PA 17821, 717/275-3740; r. RD 5, Danville, PA 17821, 717/275-0619.

PICKEL, Rebecca '69 (See Davis).

PICKELL, Cheryl Ann; '76; r. 26-d Waverly Dr, Stroudsburg, PA 18360.

PICKERING, Debra S. '75 (See Henderson).

PICKERING, Nancy L. '64 (See Frank).

PICZAK, Claudia H.; '75 BSEd; Claims Rep.; Social Security Admin., 1 Adams Plz., Scranton, PA 18510, 717/347-1857; r. Mountain Rd., RD 1, Larksville, PA 18651, 717/779-4515.

PIEFER, Robert L., Jr.; '78; r. 3804 Bolinger, Harrisburg, PA 17109.

PIENTKA, Philip; '64 BS, '68 MS Del.; Tchr.; Harlan Elem. Sch., Wilmington, DE 19801, 302/478-5000; r. 2017 Elgin St., Wilmington, DE 19808, 302/999-1835.

- PIEPU**, Paul J.; '72 BA; Carpenter; Altman Carpenters Inc., Philadelphia, PA; r. 10846 Mandina Ln., Philadelphia, PA 19116, 215/698-1222.
- PIERCE**, Barbara Foreman (Mark B.); '69 BSEd; Elem. Tchr.; Donegal Sch. Dist., Mt. Joy, PA 17552; r. RD 6, Kendig Dr., Manheim, PA 17545, 717/665-2362.
- PIERCE**, Frances M. Sell (Burton A.); '38 BSEd; Homemaker; r. 11922 NE Eighth Ave. Biscayne Park, Miami, FL 33161, 305/895-2949.
- PIERCE**, Kathryn E. '28 (See Workman).
- PIERCE**, Leona Mailey; '24; Retired; r. 49 Third Ave., Kingston, PA 18704, 717/287-6346.
- PIERCE**, Marion K. Eyer (Donald I.); '70 BA; Project Dir., Couns. II Gen. Couns. Program; Manatee Cnty. Council on Aging, 1105 Sixth Ave. W. Brodenton, FL 33505, 813/742-1891; r. 207 Peacock Ln., Holmes Beach, FL 33510, 813/778-6325.
- PIERCE**, Mary C. Kaschak (Preston E.); '69 BSEd, '74 ME Wilkes; Volunteer Capt.; American Cancer Society; r. 209 Davidson Ave., Canandaigua, NY 14424, 716/394-8523.
- PIERCE**, Robert L.; '65 BSEd; Asst. Mgr., Underwriting; Liberty Mutual Ins. Co., 1500 Sycamore Rd., Williamsport, PA 17701, 717/323-8761; r. 1344 Mansel Ave., Williamsport, PA 17701, 717/326-6288.
- PIERCE**, Robina K. Batey; '23; r. 311 Moffett St., Plains, PA 18705.
- PIERCE**, Spence Henry; '78; r. 3087 Avon Road, Bethlehem, PA 18017.
- PIERGALLINI**, Paul John; '77 BS; Acct.; American Components Inc., Eighth & Harry Sts., Conshohocken, PA 19428, 215/825-6200; r. 118 Stony Way, Norristown, PA 19403, 215/279-2850.
- PIERONTONI**, Doris Z. Kuklewicz (Vincent); '73 BS, '76 MS Scranton; Remedial Tchr.; Luzerne U., 368 Tioga Ave., Kingston, PA 18704; r. 840 S. Main St., Wilkes-Barre, PA 18702.
- PIERONTONI**, Thomas P.; '70; r. 74 Jeanette St., Mocanaqua, PA 18655.
- PIERSOL**, Linda G. '60 (See Boyd).
- PIERSON**, Elaine D.; '71 BSEd, '75 ME Elmira; Tchr.; Athens Area Sch. Dist., Athens, PA 18810; r. 528 1/2 S. Keystone Ave., Sayre, PA 18840, 717/888-7214.
- PIERSON**, Minnie '15 (See Brosnan).
- PIERSON**, Richard; '74 BSEd; Tchr.; Spencer-Van Eitten Sch.; r. 112 E. Vanderbilt St., Athens, PA 18810, 717/888-5563.
- PIERSON**, Wilhelmina H.; '74; r. Box 451, Hallstead, PA 18822.
- PIERZCHALA**, Linda Selma; '73; r. 329 S. Fulton St., Allentown, PA 18102.
- PIERZGA**, Marianne T.; '77 BSEd; Tchr.; Forest City Regl. Elem. Sch., Forest City, PA 18421; r. 719 Susquehanna St., Forest City, PA 18421, 717/785-3636.
- PIESTRAK**, Edward L.; '51 BSEd, '65 ME Penn. State; Home & Sch. Visitor; r. 722 Funston Ave., Williamsport, PA 17701, 717/323-6437.
- PIESTRAK**, Louis J.; '76; r. 220 Vine St., Danville, PA 17821.
- PIESVAUX**, Sandra E. Harlow (Vves M.); '70 BSEd; Tchr.; Jefferson Elem. Sch., Beech and Warren Sts., Pottstown, PA 19464; r. 1808 Perkiomenville Rd., Harleysville, PA 19438, 215/234-8141.
- PIETRACK**, Scott L.; '77 BA; Biol. Sci. Asst.; US Army Research Inst. of Environ. Med.; r. Natick, MA 01760, 617/653-1000.
- PIETRANGELI**, Deborah K. '73 (See Melito).
- PIHLBLAD**, Dorothy Foote; '30 BSEd; Retired Girl Scout Field Advisor; r. RD 1, Bermus Point, NY 14712, 716/386-7296.
- PILEDGGI**, Virginia P. '70 (See Schaefer).
- PILERI**, Louise Eyster (Graziano); '67 BSEd; Tchr.; Lower Merion Sch. Dist., Ardmore, PA; r. 116 N. Aberdeen Ave., Wayne, PA 19087, 215/687-4684.
- PILESKI**, Joanne S. Dubbs (Richard T.); '64 BSEd; Tchr.; Bloomsburg Mem. Elem. Sch., Fifth & Market St., Bloomsburg, PA 17815, 717/784-7885; r. RD 4, Bloomsburg, PA 17815, 717/784-2457.
- PILLAGALLI**, Michael A.; '71 BA, '74 MS Villanova; Tchr.; West Chester Sch. Dist., Paoli Pike, West Chester, PA 19380; r. 26 E. Washington St., West Chester, PA 19380, 215/696-9311.
- PILLOW**, P. Patrice; '76 BSEd; LD Tchr.; Evans Fall Elem. Sch., Wilkes-Barre, PA; r. RD 1, Tunkhannock, PA 18657, 717/836-2858.
- PIMENTEL**, Susan K. McCutchen; '71 BS; Tchr.; Hazleton Area Sch. Dist., 717/455-9551; r. RD 2, Box 89, Drums, PA 18222, 717/788-4384.
- PINAMONTE**, Agnes '41 (See Casari).
- PINENO**, Joanne R. Nelson (Francis A.); '65 BS; Homemaker; r. 5909 S. Crestwood Ave., Richmond, VA 23226, 804/282-3882.
- PINGAR**, Elizabeth R. '63 (See Dudinyak).
- PINGOR**, Joan M. '70 (See Urenko).
- PINKERTON**, Sharon L. '70 (See Maurer).
- PINKOWITZ**, Rochelle Lee; '77 BS; Speech & Acting Tchr.; American Acad. of Broadcasting, 833 Chestnut St., Philadelphia, PA, 215/922-0605; r. 130 Crossfield Rd., King of Prussia, PA 19406, 215/265-5232.
- PINNOCK**, Cora S.; '14; r. 1 West Ave., Meshoppen, PA 18630.
- PINO**, Anthony C.; '74 BSEd; Input & Dev. Planning Analyst; Conrail, 15 North 32nd St., Philadelphia, PA 19104, 215/594-2093; r. 1820 Manor Rd., Havertown, PA 19083, 215/449-0303.
- PINO**, Dominic R.; '42 BSEd, '47 ME Bucknell; Acct., Ofc. Machines Intsr.; West Hazleton HS, West Hazleton, PA 18201, 717/455-9551; r. 227 Winters Ave., West Hazleton, PA 18201, 717/454-5229.
- PINTO**, Kathleen Marie; '76 BS; Free-Lance Writer of Music, Recordings; r. 1217 Turto Blvd., Bangor, PA 18013, 215/588-4386.
- PIOS**, Janice L. Foux (Gene E.); '71 BS, '74 MA Nazareth of Rochester; Tchr., Spec. Educ.; Rochester City Sch. Dist.; r. 27 Orchard Hills Dr., Spencerport, NY 14559.
- PIOS**, Janice R. '69 (See Camin).
- PIPER**, Susan K. '66 (See Eifert).
- PIPER**, Suzanne K. '72 (See Rinchart).
- PIPHER**, Dawn '68 (See Gillette).
- PIRMANN**, Charlyne G. '67 (See Caillaud).
- PIRNOT**, Marianne E.; '73 BS; Program Library Analyst; Computation Ctr., Penn. State Univ., 215 C Computer Bldg., University Park, PA 16802, 814/863-0422; r. 325 S. Garner St., Apt. 101, State College, PA 16801, 814/237-8848.
- PIRPINIAS**, James C.; '77; r. 318 Carnation Dr., Clarks Summit, PA 18411.
- PIRRAGLIA**, Anthony D.; '69 BSEd; Business Mgr.; Mifflinburg Area Sch. Dist., Maple St., Mifflinburg, PA 17844, 717/966-1554; r. 86 Laneey St., Mifflinburg, PA 17844, 717/966-2145.
- PISANO**, Gerald; '72 BS; Controller; Wills Eye Hosp., 1601 Spring Garden St., Philadelphia, PA, 215/972-6345; r. RD 1, 25 Landenburg Mnr., Landenburg, PA 19350, 215/431-7559.
- PISH**, Martin; '77 MED; r. 243 Grimesville Rd., RD 2, Williamsport, PA 17701.
- PISKEL**, Andrew J.; '74; Funeral Dir.; Dept. Coroner; Luzerne County, 26 W. Second St., Hazleton, PA 18201, 717/454-1561; r. 538 N. Wyoming St., Hazleton, PA 18201, 717/454-6762.
- PISKEL**, Dayna M. Haberel (Andrew J.); '74 BSEd; Homebound Tchr.; Hazleton Area Sch. Dist.; r. 538 N. Wyoming St., Hazleton, PA 18201, 717/454-6762.
- PITARRA**, Carmen L.; '68 BSEd, '71 Cert. East Stroudsburg; Tchr., Health, Phys. Ed.; Wyalusing Valley Sr.-Jr. HS, Wyalusing, PA 18853, 717/746-1218; r. 114 Gaylord St. Box 294, Wyalusing, PA 18853, 717/746-3428.
- PITCAVAGE**, Kathleen C. Keder (Michael); '74 BS; Self Employed, Co-Owner; Pitcavage's Meat Market; r. 1003 Shoemaker Ave., West Wyoming, PA 18644, 717/693-2881.
- PITINGOLO**, Joan M.; '72; r. 1423 Chestnut St., Kulpmont, PA 17834.
- PITMAN**, Ann '73 (See Runnion).
- PITONYAK**, Dennis J.; '73 BS, '76 ME Trenton State; Resource Room Tchr.; Trenton Bd. of Educ., 108 N. Clinton Ave., Trenton, NJ 08609, 609/396-7646; r. 385 W. Palmer St., Morrisville, PA 19067, 215/295-2282.
- PITT**, Vivian '27 (See Hill).
- PITTINGER**, S. Anne Williams; '46; r. 2802 Country Club Dr, Colorado Springs, CO 80909.
- PITTNER**, Darlene Bortz (Joseph E.); '71 BS, '72 ME; Speech Cnslt.; Bucks County, IU 22, Rts. 313 & 611, Cross Keys Bldg., Doylestown, PA 18901, 215/348-2940; r. Flint Hill Rd., Box 261, A2, Coopersburg, PA 18036.
- PITUCH**, Nicholas; '60 BS; Spec. Cost Recovery; General Electric Co., Philadelphia, PA; r. 1402 Mark Rd., Norristown, PA 19404, 215/279-5626.
- PIOWARSKA**, M. Valentine, Sr.; '27; r. St. Joseph Villa, Reading, PA 19607.
- PIZEK**, Patricia '66 (See Wintermantel).
- PIZER**, Florence M. Lowry (George); '12 Cert.; Retired Tchr.; r. 10754 Byrd Dr., Fairfax, VA 22030, 703/273-0547.
- PIZER**, Venita C. '32 (See Hughes).
- PIZZOLI**, Frank M.; '73 BA; Liaison Coord. for Research Project Natl. Inst. of Mental Health; Columbia-Montour-Snyder Union Mental Health Admin. Office, Box 219, Danville, PA 17821, 717/275-5422; r. 587 E. Fifth St., Bloomsburg, PA 17815, 717/784-8793.
- PIZZOLI**, John F.; '76 BA; Med. Social Worker Patient Family Svcs.; Mem. Osteopathic Hosp., 325 S. Belmont, York, PA 17403, 717/843-8623; r. 27 Morningside Dr., York, PA 17402, 717/757-1681.

- PIZZONIA**, Richard A.; '65; r. 61 W. Grand Ave., Apt. 1B, Mt. Vernon, NY 10552.
- PLACE**, Carol J.; '64 (See Fegley).
- PLACFAN**, Robert B.; '54; r. RD 3, Bloomsburg, PA 17815.
- PLASTOW**, Evelyn '59 (See Fedin).
- PLATKO**, Joan '73 (See Krasnicky).
- PLATSKY**, Ida E.; '29; r. 68 N. Hancock St., Wilkes-Barre, PA 18202.
- PLATT**, Nancy E. Pfeleegor (Paul E.); '72 BS; Homemaker; r. RD 1, Box 210-A, New Columbia, PA 17856, 717/568-4064.
- PLATT**, Paul E.; '68 BS; Tchr.; Milton Elem. Sch., Limestone Rd., Milton, PA 17847; r. RD 1, Box 210-A, New Columbia, PA 17856, 717/568-4064.
- PLATT**, Richard McClain; '76 BA; Caseworker; North Cumberland Cnty. Mental Health & Retardation Ctr., Shamokin, PA; r. 711 E. Dewart St., Shamokin, PA 17872, 717/648-0110.
- PLATT**, Robert S.; '64; r. 711 Dewart St., Shamokin, PA 17872.
- PLATUKIS**, Barbara A. Wynn "Bobbi" (James R.); '72 BA, '78 MA Fairleigh Dickinson; Elem. Tchr.; Franklin Bd. of Educ., Washington Ave., Franklin, NJ 07416, 201/827-9775; r. RD 6, Box 335, Sussex, NJ 07461, 201/875-4749.
- PLATUKIS**, James R.; '71 BS, '78 MA Fairleigh Dickinson; Asst. Admin.; Franklin HS, Washington Ave., Franklin, NJ 07416, 201/827-9775; r. RD 6, Box 335, Sussex, NJ 07461, 201/875-4749.
- PLATUKIS**, Paulette M.; '68; r. Fern Glen, PA 18241.
- PLAZA**, Nancy J. Pekala (Eugene); '59 BS; Tchr.; Hazleton Ara Sch. Dist.; r. RD 2, Box 86, Woodlawn Pk., Hazleton, PA 18201.
- PLESKO**, George J.; '37 BA, '47 MS NYU; Retired HS Tchr.; r. 68 Ashley St., Ashley, PA 18706, 717/824-3019.
- PLETCHER**, Gary W.; '69 BA; Self-employed; Pletcher Antiques; r. RD 8, Bloomsburg, PA 17815, 717/784-7892.
- PLETCHER**, Patricia '74 (See Ciarlante).
- PLEVIAK**, Samuel J.; '48; r. Rd 2 Box 233, Pleasantville, NJ 08232.
- PLEVYAK**, John; '58; r. 34 Hay Rd St George Terr, Shirley, NY 11967.
- PLEVYAK**, John M.; '40 BS; Chmn. of Business Sept., Athletic Dir.; Mt. St. Joseph HS, 4403 Frederick Ave., Baltimore, MD 21229, 301/644-6364; r. 525 S. Rolling Rd., Baltimore, MD 21228, 301/747-0089.
- PLEVYAK**, Paul P.; '50 BSED, '59 MEd Maryland; Coord., Ofc. of Business Educ.; Baltimore Cnty. Public Sch., 6901 N. Charles St., Towson, MD 21204, 301/494-4219; r. 501 Holden Rd., Towson, MD 21204, 301/825-4870.
- PLISCONT**, Mildred M. '53 (See Furgele).
- PLISCONT**, Rose Irene; '23; r. 639 Front Askam, Wilkes-Barre, PA 18706, 717/822-5337.
- PLISHKA**, Karen Ann; '76; r. 910 Church St., Avoca, PA 18641.
- PLISHKA**, Thomas J.; '71 BSED; Asst. Mgr.; United Credit Bur. Svcs., Inc., 63 S. Main St., Wilkes-Barre, PA 18703, 717/824-7811; r. 3270 Pittston Ave., Scranton, PA 18505.
- PLONSKI**, Josephine A. Sklanka (Frank); '68 BSED; Homemaker; r. 1305 Koffel Rd., Hatfield, PA 19440, 215/368-6487.
- PLOTKIN**, Ruby A. '26 (See Seidler).
- PLOTTS**, Margaret H. Bower (Raymond); '62 BS; r. RD 2, Muncy, PA 17756, 717/435-0527.
- PLOTTS**, Sylvia M. '67 (See Radway).
- PLOWFIELD**, Patricia A.; '62 BS, '67 MS; Tchr.; Comsewogue Sch. Dist., 565 Bicycle Path, Port Jefferson Station, NY 11776, 516/473-8100; r. 31 Forest Ave., Lake Ronkonkoma, NY 11779, 516/588-0834.
- PLOWRIGHT**, Jean Phillips (George); '36 BS; Tchr.; Lake Sybelia Elem. Sch., 600 Sandspur Rd., Maitland, FL 32751, 305/645-3025; r. 228 Peppertree Ct., Lake Mary, FL 32746, 305/323-9499.
- PLUCINSKY**, Francis C.; '65 BS, '67 MA Williams, '71 MD Temple; Physician; Reading Hosp. & Med. Ctr., Reading, PA, 215/378-6269; r. 36 Lawndale Rd., Wyomissing, PA 19610, 215/376-5960.
- PLUCINSKY**, Priscilla B.; '66; r. 639 N. Church St., Hazleton, PA 18201.
- PLUCKETT**, Susan J. '66 (See Silsbee).
- PLUMB**, Mary Ellen '64 (See Marchalonis).
- PLUMLY**, Francis L., III; '73 BSEd; Mgr.; Radio Shack, Abington, PA; r. 313 Rynnycle Ave., Jenkintown, PA 19046, 215/887-0150.
- PLUMMER**, Dolores; '58; r. 11628 North 65th St., Scottsdale, AZ 85254.
- PLUMMER**, Janet H. '57 (See Masterman).
- PLUMMER**, Marianne Haswell; '65 BS; Spec. Educ. Tchr.; r. RD 2, Lewes, DE 19958, 302/645-9018.
- PLUNKETT**, Marie E.; '76 BS; Tchr.; Aberdeen HS, Paradise Rd., Aberdeen, MD 21001, 301/272-7600; r. 1009 Warwick Dr., Apt. 3D, Aberdeen, MD 21001.
- PLYMETTE**, Dennis; '71 BSED, '75 MEd Trenton State; Math. Tchr.; Upper Moreland Sch. Dist., Orangemans Rd., Hatboro, PA 19040; r. 411 Evergreen Ave., Hatboro, PA 19040, 215/675-5242.
- PLYMETTE**, Marlin L., II; '74 BSEd, '77 MEd Bucknell; Math. Tchr.; Milton Area Sch. Dist., 700 Mahoning St., Milton, PA 17847, 717/742-7685; r. RD 3, Box 484A, Milton, PA 17847, 717/742-3629.
- PLYMETTE**, Thomas C.; '74 BSED, '78 MA Beaver; HS Math Tchr.; North Penn Sch. Dist., 400 Penn St., Lansdale, PA 19446, 215/368-0400; r. 216 S. Sixth St., North Wales, PA 19454, 215/699-5981.
- POCHAKILO**, Robert P.; '72 BSED; Auditor; Bur. of Field Operations, Penn. Dept. of Revenue, Box 2970, Harrisburg, PA 17105, 717/787-3617; r. 647 Scott St., Kulpmont, PA 17834, 717/373-5867.
- PODRASKY**, Ann; '77 BS; Toby Hanna Army Depot; r. 705 Hilltop Dr., Jessup, PA 18434, 717/489-5354.
- PODRASKY**, Mary; '73 BS; Tchr.; Northeastern Educ. IU 19; r. 705 Hilltop Dr., Jessup, PA 18434, 717/489-5354.
- PODWIKA**, Peter G.; '42 BS, '50 MA NYU; Principal; Wyoming Area Schs., 10th St., Wyoming, PA 18644, 717/693-1914; r. 565 Monument Ave., Wyoming, PA 18644, 717/693-0542.
- POE**, Mary E. Henning (Dale T.); '55 BS; Tchr.; Lehigh Area Sch. Dist., 301 Beaver Run Rd., Lehigh, PA 18235, 215/377-4490; r. RD 3, Box 167-B, Lehigh, PA 18235, 215/377-0443.
- POECHMANN**, Harriet A. Hummel; '69; r. 8 Oldt Dr., Williamsport, PA 17707.
- POECHMANN**, James L.; '68; r. 8 Oldt Dr., Williamsport, PA 17707.
- POETH**, Elaine K.; '76 BS, '77 MED; Title I Reading Tchr.; Lewisburg Area Sch. Dist., RD 2, Lewisburg, PA 17837; r. 114 North St., Bloomsburg, PA 17815, 717/322-5918.
- POETH**, Mark Becher; '78; r. 445 West Highland Ave, S Williamsport, PA 17701.
- POFF**, Peggy E. '73 (See Wallish).
- POFFENBERGER**, Cathy E.; '78; r. rd 2 Box 223, Dauphin, PA 17018.
- POGHARIAN**, Patricia M. Hoplamazan "Pat" (Samuel P.); '66 BS; r. 1201 Delancey Pl., West Chester, PA 19380, 215/692-7635.
- POGOZELSKI**, Bernadette; '77 BSEd; Tchr.; Bel Air Middle Sch., Moores Mill Rd., Bel Air, MD; r. Shannon Ln. RD 1, Newton, PA 18940, 301/836-7783.
- POH**, Constance E. '74 (See Ganey).
- POHALA**, Jean Gehron; '74 MED; r. Rd #8 Box 223, Mountain Top, PA 18707.
- POHLE**, Margaret J.; '28; r. 2202 W. Moreland Rd., Abington, PA 19001.
- POHLE**, Richard C.; '74 BSED; Sci. Tchr.; Honesdale HS, Terrace St., Honesdale, PA 18431, 717/253-4661; r. 905 Main St., Honesdale, PA 18431, 717/253-5319.
- POHLE**, Susan E. Burkavage (Richard C.); '74 BSED; Elem. Tchr.; Honesdale Catholic Sch., Cliff St., Honesdale, PA 18431; r. 905 Main, Honesdale, PA 18431, 717/253-5319.
- POHUTSKY**, Mary I. Grace (William J.); '58 BS; Business Educ. Tchr.; North Plainfield HS, Wilson Ave., North Plainfield, NJ 07060, 201/754-2200; r. 222 West End Ave., North Plainfield, NJ 07060, 201/755-4986.
- POHUTSKY**, William J.; '57 BS, '68 MA Seaton Hall; Principal; King George Road Sch., Fords, NJ 08863, 201/738-1540; r. 222 West End Ave., North Plainfield, NJ 07060, 201/755-4986.
- POKEGO**, Peter; '65; r. RD 2, 313A1, Athens, PA 18810.
- POLACKY**, Catherine M. Skvarla (Joseph J.); '27; Retired Tchr.; r. 250 Huntsville St., Dallas, PA 18612, 717/675-3478.
- POLASCHIK**, John P.; '60 BSED; r. 8707 Parry Ln., Alexandria, VA 22308, 703/780-0259.
- POLASCHIK**, Marion Wassel (John); '60 BSED; r. 8707 Parry Ln., Alexandria, VA 22308, 703/780-0259.
- POLASHENSKI**, Ruth A. Koons (Peter); '69 BS, '76 MEquiv. Penn. State; Elem. Tchr.; Crestwood Sch. Dist., Mountain Top, PA 18707; r. 31 Albert Rd., Mountain Top, PA 18707, 717/678-7752.
- POLASTRE**, Kathleen Anne Molnar (Robert J.); '72 BSED; Tchr.; Weatherly Area Sch. Dist., Weatherly, PA 18255, 717/427-8687; r. Box 57F, RD 1, Weatherly, PA 18255, 717/427-4591.
- POLCHA**, Christine A. Wozniak (Daniel M.); '75 BA; Unemployment Claims Interviewer; Penn. Bur. of Employment Security, 204 Grant St., Olyphant, PA 18447, 717/489-4764; r. RD 3, Box 451-A30 Hi-View Terr., Lake Akeil, PA 18436, 717/689-9546.
- POLEGA**, Joanne '68 (See O'Connor).
- POLEY**, Barbara E.; '76 BS; Tchr.; West Tenn. Elem. Sch., New Ringgold, PA 17960; r. Lakeview, Barnesville, PA 18214, 717/467-2074.

- POLIFKA, Marilyn Marie '75 (See May).
- POLINAK, Doris '68 (See Marston).
- POLINAK, Sgt. Peter D.; '74 BA, '79 MBA Rensselaer; Ofcr.; USAF; r. 102 Warsaw St., Marion Heights, PA 17832, 518/561-8472.
- POLINSKY, Donna L. Miles (Joseph T.); '72 BA; Homemaker; r. 203 Sycamore Ave., Freehold, NJ 07728, 201/780-2377.
- POLITIS, Barbara R. '68 (See Byrer).
- POLITZA, Dolores A. '70 (See Higgins).
- POLITZA, Donna M.; '78 MED; r. 1409 Scott St, Kulpmont, PA 17834.
- POLLARD, Carolyn A. '75 (See McGinnis).
- POLLARD, Judith Scheib; '72; r. RD 2, Tremont, PA 17981.
- POLLER, Robert J. "Tiger"; '58 BSED; Chief Exec. Ofcr.; Penn. Educ. Assocs., Box 100, Bethel Park, PA 15102, 412/833-5666; r. 1052 Centergate Dr., Bethel Park; PA 15102, 412/833-5667.
- POLLICK, Leo, Jr.; '65 BS, '68 MED; Tchr.; Stroudsburg HS; r. 125 Webster Ave., West Hazleton, PA 18201, 717/454-7489.
- POLLOCK, Barbara Janet; '75; r. RD 1, Clarks Summit, PA 18411.
- POLLOCK, Ben R., II; '68; r. RD 3, Benton, PA 17814.
- POLLOCK, Dorothy R. (Ben R.); '69 BSED; Homemaker; Tchr.; Benton & Danville Elem. Sch., Benton, Pa.; r. RD 3, Benton, PA 17814, 717/925-2903.
- POLLOCK, Edythe M. '42 (See Kromalbein).
- POLLOCK, James R.; '74 BA; Merchandiser, Sales Rep.; Coca-Cola and Dr. Pepper Bottling Co., G & Erie Ave., Philadelphia, PA 19134, 215/427-4530; r. 39 Columbus Avenue, Havertown, PA 19083, 215/446-1093.
- POLLOCK, Laura Marie; '78; r. Rd 2 Box 227, Mcvetyown, PA 17051.
- POLLOCK, Nancy J.; '74 BS, '79 MA Gallaudet; Student; r. 1310 Dill Rd., Havertown, PA 19083, 215/789-2779.
- POLONI, Kathrine C. '63 (See Disimoci).
- POLSON, Jean A. Passmore (Thomas C.); '70 BS; Homemaker; r. 2259 Wolf St., Virginia Beach, VA 23454, 804/486-8465.
- POLTONOWICZ, Gary Michael; '78; r. 345 Cleveland Street, Bristol, PA 19007.
- POLTROCK, H. Dorothy Selecky (John K.); '42 BSED; Retired Tchr.; r. Rd 1, Nescopeck, PA 18635, 717/379-3706.
- POLTROCK, Lois E.; '78; r. PO Box 48F Rd 3, Drums, PA 18222.
- POLTROCK, Tina M. Silvetti; '78; r. 212 W Pine Ave., Bloomsburg, PA 17815.
- POLUKA, Thomas J.; '76 BS; Tchr.; Hazleton Elem. Sch., 23rd & McKinley Sts., Hazleton, PA 18201, 717/455-9551; r. 432 Carleton Ave., Hazleton, PA 18201, 717/454-6156.
- POLZER, Stephen John; '78; r. 5129 Lincoln Avenue, Whitehall, PA 18052.
- POMEREN, Marquerite '70 (See Kile).
- POMES, Mary '59 (See Hess).
- POMICETER, Charles; '61; r. Vanauken Road Rd 2, Lacona, NY 13083.
- POMICETER, Marjorie Morgan; '62; r. Rd #2, Lacona, NY 13083.
- POMPONI, Jeffrey Joseph; '78; r. 3660 Wilmore Street, Easton, PA 18042.
- PONCE, Alfred A., Jr.; '70; r. Old Kings Highway, White River Jct, VT 05001.
- POND, Trudy Mae '74 (See Snyder).
- PONGRATZ, Elaine M.; '73 BS; '77 MED; Reading Spec.; Danville Sch. Dist., Danville, PA, 717/275-7570; r. 849 Poplar St., Apt. 2, Bloomsburg, PA 17815, 717/387-0920.
- PONTIUS, William L.; '68 BSED, '71 MS W.Va.; Dir. of Speech Pathology & Audiology; The Williamsport Hosp., '77 Rural Ave., Williamsport, PA 17701, 717/322-7861; r. 1320 Watson St., Williamsport, PA 17701, 717/326-5302.
- POOL, David H.; '73 BS; Sales Rep.; Louis Williams Co., 633 Bradford Bldg., Nashville, TN 37219, 615/256-7151; r. 3603 Buffington Pl., Greensboro, NC 27410, 919/668-2946.
- POOL, Louise A. Yeany (David H.); '72 BS; Elem. Tchr.; Madison Mayodon City Sch., Cure Dr., Madison, NC 27025; r. 3603 Buffington Pl., Greensboro, NC 27410, 919/668-2946.
- POOLE, Charles E.; '29, MED Temple; Retired Elem. Principal; r. 145 Chestnut St., Chalfont, PA 18914, 215/822-0641.
- POOLEY, Paul M.; '05; Retired Sta. Agt.; Penn. Railroad Co.; r. 308 Ferry St., Danville, PA 17821, 717/275-0893.
- POOLEY, Ruth E.; '15; r. 212 West St, Bloomsburg, PA 17815.
- POOLEY, Vernice R. '36 (See Overdorf).
- POORMAN, Bari E.; '64 BS; Business Educ. Tchr.; New Castle Sch. Dist., 234 N. James St., Newport, DE 19804, 302/998-0423; r. 104 Rockrose Dr., Newark, DE 19711, 302/737-0766.
- POPE, Arlene M. '50 (See Bohner).
- POPE, Leda M.; '76; r. 922 Wyoming Avenue, West Pittston, PA 18643.
- POPE, M. Jay; '72 BS; Tchr., Social Studies; Dallas HS, Dallas, PA; r. 165 Huntsville Rd., Dallas, PA 18612, 717/675-3969.
- POPE, Nelena '44 (See Swank).
- POPE, Sharon R. '69 (See Guinn).
- POPIAK, Joann M.; '76 BS; Claims Processor; Aetna Life Casualty, Allentown, Pa.; r. 425 S. Bradford St., Allentown, PA 18103, 215/432-1689.
- POPIAK, Michael, Jr.; '76 BS, '77 MED; Tchr.; Embreeville State Hosp., Coatesville, PA; r. 309 Ridge Ave., West Hazleton, PA 18201, 215/384-7741.
- POPICK, Raymond J.; '49 BS, '56 MS Bucknell; Chmn., Business Dept.; Mountain View HS, RD 1, Kingsley, PA 18226, 717/434-2501; r. RD 1, Box 79-B, Forest City, PA 18421, 717/222-4278.
- POPIELARZ, Maryann L. Spaide (Robert T.); '72 BS; r. 30 Hillcrest Dr., Dallas, PA 18612, 717/675-3012.
- POPIELARZ, Robert T.; '72 BS; VP, Distribution; Calif. Flower Co., 415 Delaware Ave., West Pittston, PA 18643, 717/655-2868; r. 30 Hillcrest Dr., Dallas, PA 18612, 717/675-3012.
- POPIK, Carole A. Juliano (Charles M.); '72 BSED; Former Asst. Buyer, J.C. Penny Co., Inc., Homemaker; r. 128 Oak Ln., Cranford, NJ 07016, 201/276-0029.
- POPISH, Christine M.; '73; r. 82 W. Main St., Glen Lyon, PA 18617.
- POPKY, Rose E.; '18; r. 65 W. South St., Wilkes-Barre, PA 18702.
- POPLOSKI, Stella P. '29 (See Federo).
- POPLOSKIE, John C.; '67 BA, '76 MBA Seattle; Sr. Engr.; The Boeing Co., Box 3707, Seattle, WA 98124, 206/237-9499; r. 412 Bellflower Blvd. N., 103, Long Beach, CA 90814, 206/248-1510.
- POPONIAK, Patricia A. '73 (See Youshock).
- POPVICH, Karen Ann; '75; r. RD 1, Olyphant, PA 18447.
- PORAMBO, Margaret Ann; '75 BSED; Tchr.; r. 17 E. Walter St., Summit Hill, PA 18250, 717/645-5204.
- PORAMBO, Richard John; '78; r. 135 East Ludlow Street, Summit Hill, PA 18250.
- PORAMBO, Robert J.; '76 BS; Quality Control Inspector; Sarama Lighting, Rt. 54, Nesquehoning, PA; r. 215 E. Grant St., McAdoo, PA 18237, 717/929-2138.
- PORAMBO, Thomas John; '77 BSED; Business Educ. Tchr.; Oley Valley HS, Oley, PA 19547, 215/987-6217; r. 134 E. White St., Summit Hill, PA 18250, 717/645-9630.
- PORANBO, Nancy A. Coates (Robert J.); '75 BS; Tchr.; Keystone Job Corps, RCA, RD, Drums, PA, 717/788-1164; r. R215 E. Grant St., McAdoo, PA 18237, 717/929-2138.
- POREMA, Paulette S.; '64 BS, '67 MS; Elem. Tchr.; Berwick Area Sch. Dist., Market St., Berwick, PA 18603; r. 94 Newport Ave., Alden Station, Nanticoke, PA 18634, 717/735-4554.
- POREMBO, Joseph S.; '76 BS; Acct. II; Gilbert Assoc., Inc., Box 1498, Reading, PA 19603, 215/775-2600; r. 500 Linden St., Fleetwood, PA 19522, 215/285-6618.
- POREMBO, Rosemary K. Dunstan (Gary J.); '76 BSED; Eng. Tchr.; Panther Valley Sch. Dist., E. Bertsch St., Lansford, PA 18232, 717/645-2175; r. 219 W. Catawissa St., Nesquehoning, PA 18240, 717/669-9289.
- POREMBO, Sue A. Dygert (Joseph); '76 BS; Elem. Tchr.; East Penn Sch. Dist., 640 Macungie Ave., Emmaus, PA 18620; r. 500 Linden St., Fleetwood, PA 19522, 215/285-6618.
- POREMSKY, Michael J.; '72 BS; Tchr.; Milton Area Sch. Dist.; r. RD 2, Milton, PA 17847, 717/742-4755.
- PORIS, Janice T. '72 (See Albertson).
- POROSKY, Elizabeth J.; '68; r. Lake Como, PA 18437.
- PORRECA, Barbara A. '70 (See Nielsen).
- PORT, Robert D.; '74 BA; Sales Rep.; AMP Inc., Eisenhower Blvd., Harrisburg, PA 17113, 717/564-0100; r. 614 South 25th St., Harrisburg, PA 17104, 717/561-0589.
- PORTER, Claire I. Musgrave; '33; Tchr.; Rush Middle Sch., Philadelphia, PA 19154, 215/637-2200; r. 5923 N. Warnock St., Philadelphia, PA 19141, 215/424-4303.
- PORTER, Debbie H. Engleman; '70, '76 MED; r. 9106 Kilbride Rd, Baltimore, MD 21236.
- PORTER, Lola M. Rigel (Glenn L.); '60 BSED; Tchr., Comm. Dev.; Wycliffe Bible Translators, Summer Inst. of Linguistics, Bogota, Colombia; r. ILV, Aptdo. Acres 27744, Bogota, Columbia.
- PORTER, Rachel Miles; '18; Retired; r. 68 Shaver Ave., Shavertown, PA 18708, 717/696-2489.
- PORTLAND, Lucy M.; '74 BSED; Tchr., Eng.; Pottsville HS, 16 Elk Ave., Pottsville, PA 17901; r. 1951 Mahantongo St., Pottsville, PA 17901, 717/622-8235.

- PORVAZNIK, Charles A.**; '77; r. 153 W Abbott St, Lansford, PA 18232.
- PORVAZNIK, Michael E.**; '75 BS; Med. Student; Penn. State Univ., Hershey Med. Ctr., Hershey, PA 17033; r. 224 E. Oak St., Palmyra, PA 17078, 717/838-5732.
- POSAVEC, Steven L.**; '74; r. 712 Charles Rd, Dauphin, PA 17018.
- POSEY, Bessie M.** '68 (See Roberts).
- POSEY, Elizabeth A. Speal (John)**; '53 BSEd; supv.-Nursing Home Payments; Texas Dept. of Human Resources, 500 Riverside Dr., Austin, TX 78704; r. 9637 New Foundland Cir., Austin, TX 78758.
- POSTLOCK, Drew B.**; '67 BA, '72 MA Columbia; Biology Tchr.; Norman Thomas HS, 111 East 33rd St., New York, NY 10016, 212/532-8910; r. 117 Waverly Pl., New York, NY 10011, 212/982-1429.
- POSPISIL, Susan Ann Inghram**; '76 BA; r. 295B Madrid Ave., Bloomsburg, PA 17815, 717/784-9053.
- POSSANZA, Louis D.**; '74 BSEd; Engr. Asst.; Macrow Corp., Fort Washington, PA; r. 26 Park Ave., Apt. G40, Shalfport, PA 18914, 215/822-7595.
- POSSINGER, Jane Schoenerberger (Lowell B.)**; '67 BS; Tchr.; Stroudsburg Area Sch. Dist., W. Main St., Stroudsburg, PA 18360, 717/421-1990; r. RD 3 Box 3157, Stroudsburg, PA 18360, 717/629-2119.
- POSSO, Mrs. Liriana** '78 (See Antoniou).
- POST, Brenda Caporaletti (Irving)**; '64; Tchr.; r. 1107 E. Sixth St., Berwick, PA 18603, 717/752-2348.
- POST, Donna**; '78 MED; r. 19 Grandview Ave, Dallas, PA 18612.
- POST, Susanne C.**; '77 BS; Resource Rm. Tchr.; Rockaway Boro Schs., 95 E. Main St., Rockaway, NJ 07866, 201/627-2440; r. 16 Peace Rd., Randolph, NJ 07801.
- POST, William H., III**; '67 BS, '75 MBA Monmouth; Business Educ. Tchr.; Southern Regl. HS, Rt. 9, Manahawken, NJ 08050, 609/597-8515; r. 112 W. Indiana Ave., Beach Haven Terrace, NJ 08008, 609/492-1308.
- POSTUPACK, Gloria J.**; '70; r. Valley Forge Towers West Bldg., Unit 921, King of Prussia, PA 19406.
- POTENZA, George B.**; '72; r. 8851 NW Fountainbleau Blvd. Apt. 208, Miami, FL 33172.
- POTOCHNEY, Suzanna**; '28; Retired HS Tchr., Vice Principal; r. 427 Cedar St., Freeland, PA 18224, 717/636-1713.
- POTOCKI, Vincent B.**; '67; r. 125 W Main, Harrison Valley, PA 16927.
- POTOR, Lynn Hughes (George F.)**; '77 BSEd; Tchr.; Mifflinburg Ctr., Laurelton, PA; r. 825 Front St., New Berlin, PA 17855, 717/966-1252.
- POTTER, Carolyn E. Quay**; '65; r. 15 Alpine Dr, Apalachin, NY 13732.
- POTTER, Constance M.** '68 (See Davis).
- POTTER, Lawrence F.**; '67; r. 2324 Johnson Mill, Forest Hill, MD 21050.
- POTTER, Lenore** '33 (See Smiley).
- POTTER, Margaret**; '16; r. Boone Nursing Home, Eyers Grove, PA 18626.
- POTTER, Margaret F.** '38 (See Steiner).
- POTTER, Miles B.**; '63 BS; Pres.; Municipal Environ. Assoc., Inc., Box 627, Spring House, PA 19477, 215/628-2973; r. 714 Oak Terrace Dr., Amblor, PA 19002.
- POTTER, Virginia C.** '71 (See Maurer).
- POTTERS, Ann H.** '68 (See Blekl).
- POTTS, P. Clive**; '12; r. 2061 Bel Pre Rd., Silver Spring, MD 20906.
- POTUMBO, Catherine A.**; '74 BS, '75 MED; Tchr.; Hearing Impaired Children; Clarion Manor IU 6, Rt. 322 E., Shipperville, PA 16254, 814/827-3011; r. Box 270, RD 1, Tionesta, PA 16353, 814/755-4317.
- POULOS, Mary Ann** '72 (See Levine).
- POUST, Donald L.**; '63 BS; Tchr.; Woodrow Wilson HS, 3001 Green Ln., Levittown, PA 19057; r. 1314 Rowland Ave., Langhorne, PA 19047, 215/757-7222.
- POUST, Doris J. Whipple (G. Lynn)**; '60 BS; Tchr.; Muncy Sch. Dist.; r. 212 Sprout Rd., Muncy, PA 17756, 717/546-5106.
- POUST, Eleanor F.** '50 (See Blackwell).
- POUST, G. Lynn**; '66 MED; Tchr.; Muncy HS, Penn St., Muncy, PA 17756; r. 212 Sprout Rd., Muncy, PA 17756, 717/546-5106.
- POUST, Leona I. Diltz (Alan H.)**; '53 BS; Business Tchr.; East Lyscoming Sch. Dist., W. Cemetery, Hughesville, PA 17737, 717/584-5111; r. 494 E. Water, Hughesville, PA 17737, 717/584-2092.
- POUST, Michelle Ann**; '76; r. 225 N. Sixth St., Sunbury, PA 17801.
- POVLESKI, Patricia A.** '71 (See Harvey).
- POWELL, Anna Mae** '60 (See Bateman).
- POWELL, Diane** '76 (See Dobran).
- POWELL, Donna** '71 (See Williams).
- POWELL, Doris**; '27; r. 703 Bartram Ave., Collingdale, PA 19023.
- POWELL, Edna M. Keefer (H. Benjamin)**; '58 BS, '67 MED; r. 514 E. Sixth St., Berwick, PA 18603, 717/759-0115.
- POWELL, Elsie Perkins (William D.)**; '19 Cert., BMUS Syracuse; Retired Voel. Tchr.; Mansfield State Coll., Wyoming Sem.; r. 161, W. Shawnee Ave., Plymouth, PA 18651, 717/779-9837.
- POWELL, Helen** '41 (See Gommer).
- POWELL, Jack M.**; '59; Tchr.; Gov. Livingston HS, Berkeley Heights, NJ; r. 130 Jensen Ave., Rahway, NJ 07065, 201/388-4327.
- POWELL, Jennie**; '23; r. 73 Hudson St., Plains, PA 18705.
- POWELL, Mary** '18 (See Wiant).
- POWELL, Mary Kershaw (Albert J.)**; '28; Retired; r. 111 18th Ct., Dade City, FL 33525, 904/567-4052.
- POWELL, Mary Ellen**; '73; r. Maine Street, Laceyville, PA 18623.
- POWELL, Mildred Morgan (Harry D.)**; '25; Retired Tchr.; r. 2227 N. Main Ave., Scranton, PA 18508, 717/344-3274.
- POWELL, Nancy R.** '51 (See Swales).
- POWELL, Regina A. Osilka (Robert V.)**; '72 BS, '76 Med Trenton State; Tchr. of Educable Mentally Retarded; Holland Elem. Sch., Beverly Rd. & Crescent Dr., Holland, PA 18966, 215/357-8910; r. 560 N. Melvin Ave., Morrisville, PA 19067, 215/295-8823.
- POWELL, Richard**; '52 BA, '58 Med Temple; Pers. Supv.; The DuPont Co., Tucker Plz., Wilmington, DE 19803, 302/772-1531; r. 1010 Graylyn Rd., Wilmington, DE 19803, 302/478-7453.
- POWELL, Robert D.**; '68; r. RD 2, Hunlock Creek, PA 18621.
- POWELSON, Dr. Mary L. Spong (Robert L.)**; '63 BSEd, '65 MS Mich. State, '72 Ph.D. Ore. State; Asst. Prof., Plant Pathology; Ore. State Univ., Corvallis, OR 97331, 503/754-4044; r. 3091 NW Lisa Pl., Corvallis, OR 97330, 503/753-9832.
- POWERS, Michael S.**; '73 BS, '75 MBA Tenn.; Operations Dept. Mgr.; Procter & Gamble Paper Products Corp., Box 1747, Albany, GA 31702; r. 2304 W.Gordon Ave., Apt. 208, Albany, GA 31707, 912/883-1869.
- POWIS, Bonnie Lee** '66 (See Cvetjekus).
- POWIS, Thomas C.**; '67; r. 48 W. Kirnar Ave., Alden Station, PA 18634.
- POWLUS, Beth A.** '71 (See Keefer).
- POWLUS, Joan B. Matchulat (Harry F.)**; '60 BS; Tchr.; Pocono Mt. HS, Swiftwater, PA 18370, 717/839-7121; r. Parkway Dr., Delaware Water Gap, PA 18327, 717/476-0046.
- POWLUS, Kathleen L. Kiley (William, Sr.)**; '76 BS; Med. Technologist; Geisinger Med. Ctr., N. Academy Ave., Danville, PA 17821, 717/275-6086; r. 11 W. Park St., Carroll Pk., Bloomsburg, PA 17815, 717/784-1977.
- POWLUS, William V.**; '78 MBS; r. 11 West Park St, Bloomsburg, PA 17815.
- PRACEK, James J.**; '71 MED; r. 235 Chestnut St, Kittanning, PA 16201.
- PRACTICO, Mary E. Longo**; '46; r. 2975 Consaul Road, Schenectady, NY 12304.
- PRATICO, Thomas P.**; '69 BS, '77 Fifth Yr. Central Conn. State; Mgr.; T-R Assoc., Inc., 262 South Main St., Archbald, PA 18403, 717/876-4067; r. 1226 Winthrop St., Archbald, PA 18403.
- PRATT, Constance** '71 (See Baesman).
- PRATT, Gail E.**; '75 BS; Sec. to Sales Mgr., Bakery Div.; Pepperridge Farm, Inc., Chesnut St., Downingtown, PA 19335, 215/269-2500; r. 240 Chesnut St., Apt. B3, Downingtown, PA 19335, 215/269-7238.
- PRATT, Leah Caswell (Leon)**; '23 Cert.; Retired; r. 27 North St. Box 278, Morrisville, NY 13408, 315/684-3609.
- PRATT, Rachel Winter**; 1896; r. 270 E Broad St, Nanticoke, PA 18634.
- PRATT, Ruth W.**; '24; r. 270 E. Broad St., Nanticoke, PA 18634.
- PRA Y, Randeon J.** '72 (See Trimble).
- PREBERT, Mary** '25 (See McFee).
- PREDIGER, Patrick F.**; '77 BS; Real Estate; North Penn Abstract Co., Lansdale, PA 19446; r. 416 Yoder Rd., Harleysville, PA 19438, 215/256-6772.
- PREDMORE, Kathy Ann**; '78; r. Box 341 Delaware Ave, Portland, PA 18351.
- PREGMON, Olga** '34 (See Kundla).
- PRELETZ, Joseph C.**; '70 BS; Store Mgr.; Albright Coll., Reading, PA 19604, 215/921-2381; r. 43 N. Carroll St., Reading, PA 19611, 215/374-5900.
- PRESCHUTTL, Mary K. Mancuso (Jerry L.)**; '68 BS; Tchr.; Lakeland Sch. Dist., RD 1, Jermyn, PA; r. 106 Columbus Dr., Archbald, PA 18403, 717/876-2664.
- PRESS, Karen A.**; '78; r. 61 University Heights, Stony Brook, NY 11790.

- PRESSLER, Frederick C.; '47 BS; Buyer; Bercon Packaging, 1800 N. Market St., Berwick, PA 18603; r. 321 E. Third St., Berwick, PA 18603, 717/752-6585.
- PRESSLER, Jennie P. Jones; '25; r. 77 Landis Dr, Lancaster, PA 17602.
- PRESTON, Devona M. Krebs (Albert E.); '64 BS; r. 8921 Glenfield Terr., Creswood, MO 63126, 314/822-4700.
- PRESTON, Mary B.; '74 BS; Sr. HS Tchr.; St. John's Evangelical Sch., Pittston, PA 18640, 717/786-2151; r. 307 Valley Brook Dr., Lancaster, PA 17601, 717/569-0328.
- PRETTYLEAF, Marjorie Wallace (Francis); '28 Cert.; Retired; r. 123 Valley St., Lewistown, PA 17044, 717/248-2848.
- PRICE, Abe; '63; r. 10 Spindrift Cir, Baltimore, MD 21234.
- PRICE, David L.; '69; r. RD 1, Brandywine Rd., Nazareth, PA 18064.
- PRICE, David Michael; '76; r. 497 Norwood Ave., Warminster, PA 18974.
- PRICE, Debra Ann; '75; r. 235 Huntsville Rd., Dallas, PA 18612.
- PRICE, Edna '77 (See Bromfield).
- PRICE, Elizabeth Ann; '77; r. c/o Cassidy Sci. Cliff, Port Republic, MD 20676.
- PRICE, Ethel E. '28 (See Richards).
- PRICE, Ethel M.; '24 Cert.; Retired; r. 770 S. Hanover St., Alliance Home, Carlisle, PA 17013, 717/249-1363.
- PRICE, Frances E. '71 (See Stauffer).
- PRICE, Hazel M. Kreamer; '16; r. 183 Delaware St, Woodbury, NJ 08096.
- PRICE, Helen M. Derr (Robert); '39 BSEd; Homemaker; r. 11903 Sage Ave. SW, Cumberland, MD 21502, 301/729-2345.
- PRICE, James D.; '57 BS, '71 EdD Ariz.; Dir., Spec. Svcs.; Agua Fria Union HS, 530 E. Riley Dr., Avondale, AZ 85323, 602/932-4450; r. 6033 W. Bethany Home Rd., Apt. 1004, Glendale, AZ 85323, 602/939-1793.
- PRICE, Janet E.; '52 BS; Business Tchr.; Shikellamy Sch. Dist., Sixth & Walnut Sts., Sunbury, PA 17801; r. Box 195, Bloomsburg, PA 17815, 717/784-3137.
- PRICE, Jean Pupshock; '70; r. Rd 2 Box 83A, Shamokin, PA 17872.
- PRICE, John R.; '67 BS, '69 Med; Tchr.; Shamokin Sch. Dist., Rock & Sunbury St., Shamokin, PA 17872, 717/644-0068; r. 142 S. Diamond, Shamokin, PA 17872, 717/648-6188.
- PRICE, Judith A. '63 (See Reynolds).
- PRICE, Linda Mausteller; '63; r. 10 Spindrift Cir, Baltimore, MD 21234.
- PRICE, Margaret A. Walker (Neil N.); '59 BS; Commercial Tchr.; Susquehanna Comm. Sch. Dist., RD 3 Box 5A, Susquehanna, PA 18847, 717/853-4921; r. RD 1 Box 92A1, Susquehanna, PA 18847, 717/756-2192.
- PRICE, Margaret E.; '25 Cert., '37 BA Penn. State; Retired Tchr.; r. 1417 Market St., Ashland, PA 17921, 717/875-1231.
- PRICE, Margaret R. '25 (See Miller).
- PRICE, Mary '27 (See Stewart).
- PRICE, Melissa K. Torsella (Kevin R.); '75 BSEd; Tchr.; Berwick Area Sch. Dist., 500 Market St., Berwick, PA 18603, 717/759-2257; r. 1109 First Ave., Berwick, PA 18603, 717/759-3496.
- PRICE, Myron C., Jr.; '74 BS, '78 MED Penn. State; Tchr.; Millersburg Area Sch. Dist., Millersburg, PA; r. 3604 Third St., Almedia, PA 17815, 717/784-1177.
- PRICE, Myrtle '28 (See Jones).
- PRICE, Patricia R. O'Brien (Edward T.); '56 BS; r. 308 Sharon Dr., Pittsburgh, PA 15221, 412/351-0442.
- PRICE, Peggy A. '72 (See Dennis).
- PRICE, Robert; '38 BSEd, '41 MED Pittsburgh; Retired Instr., Computer Tech.; r. 11903 Sage Ave. SW, Cumberland, MD 21502, 301/729-2345.
- PRICE, Robert T.; '60 BS; Custodian of Admin. Bldg.; Williamsport Area Sch. Dist., 605 W. Fourth St., Williamsport, PA 17701, 717/326-3501; r. Box 112, Trout Run, PA 17771, 717/998-9946.
- PRICE, Ruth A. Shelhamer (Paul J.); '63 BS; Tchr.; Hamburg Area Sch. Dist., Windsor St., Hamburg, PA 19526, 215/562-3861; r. 113 N. Fourth St., Hamburg, PA 19526, 215/562-4919.
- PRICE, Thomas R.; '73 BA; r. 742 Madison Ave., Scranton, PA 18510, 717/343-2460.
- PRICE, Virginia; '55; r. 510 Urban Ave., Glenolden, PA 19036.
- PRICE, William E.; '61; r. 116 Woodbine Rd. RD 5, Shavertown, PA 18708.
- PRIDOKAS, Victoria M. '71 (See Botella).
- PRIES, Jerri J.; '71 BA, '78 MA Lehigh; Tchr.; Central Bucks Sch. Dist., Doylestown, PA 18976; r. 168 Washington St., Redhill, PA 18076, 215/679-2250.
- PRIEST, Martha A. Hoover (William); '25; r. 109 Henderson St., Old Forge, PA 18518, 717/457-2532.
- PRIM, Mary G.; '17; r. 130 W Birch St., Hazleton, PA 18201.
- PRIMA, Matti A.; '77 BS; European American Bank Corp., 10 Hanover Sq, New York, NY 10005; r. 429 East 82nd St. Apt. 1C, New York, NY 10028.
- PRIMERANO, Andrew Joseph; '74; r. 511 Main St, Brockway, PA 15824.
- PRINGLE, Frank M.; '50 BA; Exec. Dir.; Redevelopment Authority, Cnty. of Jefferson, Box 17, Punxsutawney, PA 15767, 814/938-4860; r. 104 Robinson St., Punxsutawney, PA 15767, 814/938-9856.
- PRINGLE, Mark Elijah; '78; r. 1001 Elmira Street, Williamsport, PA 17701.
- PRINSKET, Donna Marie H.; '78 MS; r. 3330 Knights Rd., Cornwells Heights, PA 19020, 215/639-9074.
- PRINZI, Gary Richard; '74; r. 6029 Ft Jenkins Ln Box48, Bloomsburg, PA 17815.
- PRIOLO, Pamela A.; '66 BS, '72 MED Lehigh; Tchr.; Bethlehem Area Sch. Dist.; r. 1311 Stafore Dr., Bethlehem, PA 18017, 215/867-8951.
- PRIOR, Geraldine M. '65 (See Gillung).
- PRISBEK, Jack T.; '27 Cert., '29 BS Misericordia; Retired Tchr.; r. 136 S. Hancock St., Wilkes-Barre, PA 18702, 717/824-6362.
- PRITCHARD, Cheryl Young (Harry); '66 BS; Tchr.; Priestley Elem. Sch., Northumberland, PA 17857; r. 10 Water St., Danville, PA 17821, 717/275-1319.
- PRITCHARD, Jean E. Smith (Robert W.); '35 BS; Retired Elem. Tchr.; r. 26 North Pkwy., Worcester, MA 01605, 617/853-6308.
- PRITCHARD, Ruth M. Thomas (William B.); '62 BSEd; r. 668 Roosevelt St., Hazleton, PA 18201, 717/454-1372.
- PRITCHARD, Wynne Adele Weisman (James H.); '77 BS, '78 MS; Speech & Lang. Pathologist; Traveler's Rest. Elem. Sch., Travelers Rest, SC 29690, 803/834-3645; r. 2820-B. Poinsett Hwy., Greenville, SC 29609, 803/246-8018.
- PRIZER, Kent L.; '72 BSEd; Industrialist; r. 53 Orchard Cts, Royersford, PA 19468, 215/948-6170.
- PROBERT, Elizabeth '18 (See Williams).
- PROBERTS, Bertha Astleford (James); '33; Retired Tchr.; r. Hampshire House, 1500 Hamilton St., Allentown, PA 18102, 215/437-0659.
- PROCH, Charlene A.; '73 BSEd; Elem. Tchr.; Wilkes-Barre Area, S. Main St., Wilkes-Barre, PA 18702, 717/825-6881; r. Church St., North Whitehall, PA, 717/822-1470.
- PROCOPIO, Anthony Samuel; '73; r. 434 W. Third St., Mt. Carmel, PA 17851.
- PROCOPIO, Susan G. Troxell (James W.); '72 BS; Elem. Tchr.; Shamokin Area Sch. Dist., 2000 W. State St., Shamokin, PA 17872; r. 601 E. Dewart St., Shamokin, PA 17872.
- PROFIT, Anita L. Gunther (Richard J.); '65 BS, '67 MS; Instr.; Geisinger Med. Ctr., Danville, PA 17815; r. 315 West Ave., Mt. Carmel, PA 17851, 717/339-2309.
- PROFIT, Richard J.; '62 BS; Sci. Safety Educ. Instr.; Mt. Carmel Area Sch. Dist., Mt. Carmel, PA; r. 315 West Ave., Mt. Carmel, PA 17851, 717/339-2309.
- PROKAY, Joseph M.; '69; r. 438 Montclair Dr, Corpus Christi, TX 78412.
- PROKOPCHAK, Michael; '35; r. 233 W Passaic Ave, Bloomfield, NJ 07004.
- PROKOPCHAK, Walter A.; '57 BS, '62 MED Penn. State; Principal; Dallas Sch. Dist., 106 S. Lehigh, Trucksville, PA 18708; r. RD 3, Box 215, Dallas, PA 18612, 717/333-4235.
- PRON, Nancy A.; '73 BS, '76 MA Trenton State; Tchr.; Benjamin Rush Elem. Sch., 3400 Hulmeville Rd., Cornwells Heights, PA 19020, 215/752-0531; r. 95 Heights Ln., Apt 64, Feasterville, PA 19047, 215/322-1662.
- PROPT, Jessie E. '44 (See Wearne).
- PROPT, Violet J. '46 (See Moore).
- PROSEDA, David L.; '63 BS, '67 MA Cornell; Retired Tchr.; r. Box 227, RD 3, Milton, PA 17847, 717/742-9470.
- PROSEDA, James T.; '69, '73 MED; r. Rd 4, Bloomsburg, PA 17815.
- PROSEDA, Jan A.; '66 BSEd; Tchr.; Harrisburg Steelton-Highspire Voc. Tech. Sch., 2915 N. Third St., Harrisburg, PA 17110, 717/234-2073; r. 1420 Regency Cir., Harrisburg, PA 17110, 717/238-1974.
- PROSEDA, Jeffrey S.; '70 BS, '74 MED; Life Sci. Tchr.; Bloomsburg Middle Sch., First & Center Sts., Bloomsburg, PA 17815, 717/784-9100; r. Box 204, RD 4, Bloomsburg, PA 17815, 717/387-0736.

- PROSSER, Bertine**; '27; Retired; r. 321 Gravity St., Peckville, PA 18452, 717/489-6115.
- PROSSER, G. Wayne**; '74; r. 133 Westdale Rd., Upper Darby, PA 19082.
- PROSSER, Sandra Joan**; '75; r. 1306 Darmouth St., Scranton, PA 18504.
- PROSSER, Thelma E.** '27 (See Cooper).
- PROWANT, Bonnie J.** '68 (See Gilbert).
- PROWANT, Rev. Edward E.**; '63 BSED; '71 MDiv. Wesley Theo. Sem.; Minister; Heshbon Park United Meth. Church; r. 2894 Heshbon Rd., Williamsport, PA 17701, 717/494-0215.
- PROWANT, Judy E.** '67 (See Loreman).
- PROWANT, William D.**; '66; r. New Columbia, PA 17856.
- PRUETT, Clifton D., III**; '73 BS; Dist. Mgr., Sports Div.; K-Mart Entrs. Inc., 5751 Beach Blvd., Jacksonville, FL 32207, 904/396-4884; r. 331 Laurina St., Apt. 444, Jacksonville, FL 32216, 904/724-7029.
- PRUL, John B.**; '72 BS, '73 MBA Scranton; Mgmt. Engr.; GRD Inc., 444 Jacksonville Rd., Warminster, PA 18974, 215/674-5660; r. 2923 Banner Rd., Willow Grove, PA 19090, 215/657-0961.
- PRUNER, Sharon L. Acker (Jeffrey C.)**; '65 BS; r. 432 East 35th St., Erie, PA 16504.
- PRUSCH, Ann M. Kacyon (Ronald J.)**; '71 BS Bloomsburg; Elem. Tchr.; Shamokin Area Sch. Dist.; r. 351 Summerhill Ave., Berwick, PA 18603, 717/759-3076.
- PRUSCH, Frank R., Jr.**; '58 BSED; HS Sci. Tchr.; Quakertown Comm. Sch. Dist., Park Ave., Quakertown, PA 18951, 215/536-2300; r. 29 Kenwood Cir., Quakertown, PA 18951, 215/536-9579.
- PRUSKO, David R.**; '74 BS; Lineman; Commonwealth Telephone Co., Dallas, PA 18612, 717/675-6111; r. RD 1, Factoryville, PA 18419, 717/836-2331.
- PRUSKO, Jill D. Clark (David R.)**; '74 BS; Eng. Tchr.; Tunkhannock Area Sch. Dist., Tunkhannock, PA 18657, 717/836-3111; r. RD 1, Factoryville, PA 18419, 717/836-2331.
- PRUTZMAN, Erwin**; '78 MED; r. Rd 2 Highland Rd, Walnutport, PA 18088.
- PRUTZMAN, Jane A. Moyer (Steven G.)**; '74 BSED; Business Educ. Tchr.; Boyertown Sr. HS, Fourth St., Boyertown, PA 19512, 215/367-6032; r. 19-A Cedar House, Douglasville, PA 19518, 215/385-3897.
- PRYE, May Beth**; '75 BSED; Teaching Pre-School in Germany; Self Employed; r. Hour Btry 3 187447223 Hour Btry 3/11 ACR, APO New York, NY 09141.
- PRYOR, Joseph E., Jr.**; '75 BS; Mgr.; Mauger and Co., Aldan, PA; r. 170 Merion Ave., Aldan, PA 19018, 215/632-4390.
- PRYOR, Linda A. Randall (Paul)**; '69 BSED; Homemaker; r. 402 Robins Cir., Langhorne, PA 19047, 215/757-4579.
- PRYOR, Ruth M. Beierschmitt (Thomas A.)**; '63 BS; Homemaker; r. 518 Hilltop Ln., Neshanic Station, NJ 08853, 201/369-3732.
- PRYSLAK, Anne L.** '72 (See Bower).
- PRZYBOCKI, Sr. M. Justice**; '70 MED; r. 300 W Cherry St, Mt Carmel, PA 17851.
- PUCHALSKI, Janet A.** '72 (See Hughes).
- PUCHYR, Robert M.**; '70 BS, '77 MED Lehigh; Spec. Educ. Tchr.; r. Box 149, Whitehall, PA 18052.
- PUCINO, Capt. Donna Jean** '68 (See Gifford).
- PUCKEY, Charles S.**; '58 BS; Sales Rep.; Harper & Row Publishers, Inc., 10 E. Third St., New York, NY 10022; r. 24 Westminster Dr., Dallas, PA 18612, 717/675-3230.
- PUCKEY, Elizabeth "Betty"**; '60 BS; Eng. Tchr.; Palmerton Area HS, Palmerton, PA 18701; r. Vandermark Rd., Nuangola, PA 18637, 717/868-5127.
- PUCUL, Carl J.**; '71 BA; Caseworker; Penn. Dept. of Health, Box 92, Montrose, PA 18801; r. 66 R, Depot St., Forest City, PA 18421, 717/785-5502.
- PUDERBACH, Larry G.**; '63 BSED; Rehab. Couns.; Penn. Bur. of Voc. Rehab., 734 W. Fourth St., Williamsport, PA 17701, 717/322-7861; r. RD 2, Hughesville, PA 17737, 717/584-3678.
- PUFNAK, Bernard M.**; '43 BSED, '48 MS Pittsburgh; '56 MS Hartford; Assoc. Prof.; Greater Hartford Comm. Coll., 61 Woodland St., Hartford, CT 06105, 203/549-4200; r. 82 Elton Dr., Newington, CT 06111, 203/666-9271.
- PUGH, A. Fay**; '20; r. 1428 Donna Ave., Woodlyn, PA 19094.
- PUGH, David G.**; '72 BS; Tchr.; Pottsgrove HS, Kauffman Rd., Pottstown, PA 19464, 215/326-5105; r. 157 Onyx Ln., Gilbertsville, PA 19525, 215/367-6704.
- PUGH, Dorothy Kocher**; '46 BS; Kndgtn. Tchr.; Chancellor Street Sch., N. Chancellor St., Newtown, PA 18940, 215/968-4114; r. 256 St Leonard Rd, Holland, PA 18966, 215/968-2966.
- PUGH, James G.**; '40 BS, '51 MS Bucknell; Retired; r. 44 Green St., Edwardsville, PA 18704, 717/287-6981.
- PUGH, Janice L.** '54 (See Taylor).
- PUGH, Karl M.**; '76 BSED; Sales Rep.; Lanier Business Equipment, 203 Kingston Corners Bldg., Kingston, PA 18704, 717/287-4349; r. 211 Tulip Cir., Clarks Summit, PA 18411, 717/587-2654.
- PUGLIA, William**; '65 BS; Tchr.; Willingboro HS, Willingboro, NJ 08046; r. 1861 Janney Terr., Langhorne, PA 19047, 215/757-7315.
- PUGLIESE, Jeanette M. Rush (Thomas)**; '68 BA; Tchr.; Hazleton Area Sch.; r. 994 Penn. Ct., Hazleton, PA 18201, 717/454-8679.
- PUHR, Laura L.**; '47; r. 1135 NW 19th St., Corvallis, OR 97330.
- PUKAS, Ann M.**; '74; r. 709 Lytle St., Minersville, PA 17954.
- PUKETZA, Nicholas**; '70 BA; r. Centraia Heights, Centraia, PA 17927, 717/875-1606.
- PULASKI, Charles J.**; '66; r. 1032 West Ave, Medina, NY 14103.
- PULASKI, Jean M.**; '72 BSED; Registered Nurse; Geisinger Med. Ctr., Danville, PA; r. 225 S. Vine St., Mt. Carmel, PA 17851, 717/339-0751.
- PULASKI, Linda J.**; '77; r. Rd 2 Box 113, Ashland, PA 17921.
- PULLEN, Alma L.** '28 (See Barnum).
- PULLING, Lola Keeler (George F.)**; '27, '60 BSED; Retired Tchr.; r. 391 Winola Ave., Kingston, PA 18704, 717/287-9907.
- PUNDA, Ronda** '74 (See Minnich).
- PUPA, Arthur P.**; '73 BS, '76 MS Marywood; Itinerant Resource Tchr. For Gifted Children; Luzern Intermediate Unit 18, Box 368, Tioga Ave., Kingston, PA 18704, 717/287-9681; r. 60 First Ave., Second Fl., Kingston, PA 18704, 717/288-9264.
- PUPA, Cynthia A. Banks (Arthur P., Jr.)**; '72 BS; Supv., Data Entry; Jewelcor, Inc., N. Franklin St., Wilkes-Barre, PA, 717/824-8761; r. 60 First Ave., Second Fl., Kingston, PA 18704, 717/288-9264.
- PUPCHOCK, Anna L.** '73 (See Eveland).
- PUPKIEWICZ, Diane** '71 (See Cuirle).
- PUPKIEWICZ, Paula M.** '71 (See Parker).
- PUPO, Marie Louise**; '70 MED; r. 29-31 N Poplar St, Mt Carmel, PA 17851.
- PUPP, Jeffrey Bruce**; '75; r. 507 Crestview Rd., Lansdale, PA 19446.
- PUPSHOCK, Jean** '70 (See Price).
- PURCELL, Elaine I. Schock (Jerome J.)**; '68 BS; Law Student, Duquesne Univ.; Tchr.; Jay Neff Middle Sch., Annapolis Ave., Pittsburgh, PA 15216, 412/343-6100; r. 444 Avon Dr., Pittsburgh, PA 15228, 412/563-7295.
- PURCELL, Francis D.**; '38; Retired Contracts Admin., US Govt.; Vero Beach, FL 32960; r. 6436 Alhambra Ct., McLean, VA 22101, 703/356-6209.
- PURCELL, James J.**; '51; r. 11 N. Market St., Shamokin, PA 17872.
- PURCELL, John M.**; '49; r. 16 Welland Ave, Farmingdale, NY 11735.
- PURCELL, Joseph E.**; '58 BS, '68 MED Loyola, Baltimore, '72 MLA Johns Hopkins; Asst. Principal; Overlea Sr. HS, Kenwood Ave., Baltimore, MD 21206, 301/668-1111; r. 3 Silent Meadow Ct., Cockeysville, MD 21030, 301/666-3741.
- PURCELL, Margaret A. Fetchko (Howard H.)**; '70 BS; Clerk Typist; Title Abstract Co. of Penn., 6 W. Market, West Chester, PA; r. Rock Run, 3rd Fl. Box 156 Rt. 6, Coatsville, PA 18052.
- PURCELL, Paul J.**; '74 BSED; Rehab. Spec.; Intl. Rehab. Assoc. Inc., 580 E. Sneders Rd., Wayne, PA 19087, 215/293-9555; r. 1132 Cobbs Street, Drexel Hill, PA 19026.
- PURCELL, Rosanne B. Nestico (John)**; '73 BS; Tchr.; Ferndale Elem. Sch., Shamokin, PA; r. 825 E. Sunbury St., Shamokin, PA 17872, 717/648-0603.
- PURCELL, Wanda J. Aponick**; '25; Retired; r. Colonial Gardens, Apt. H-85, Morrisville, PA 19067, 215/295-5885.
- PURDY, Michele S. Webb (J. Craig)**; '75 BS; Tchr.; Monroe Twp. Sch., Selingsgrove, PA 17870, 717/374-1144; r. RD 1, Box 337, Sunbury, PA 17801, 717/286-8419.
- PURNELL, Nellie A.** '62 (See Mathias).
- PURNELL, Ruth H. Kahler**; '19 Dipl.; Retired Tchr.; r. 432 Highland Terrace, Williamsport, PA 17701, 717/326-4693.
- PUROSKY, Margaret A.**; '69; r. Old Forge, PA 18518.
- PURSEL, Anna** '23 (See Broome).
- PURSEL, Anna May**; '17; r. Valley View Haven, Belleville, PA 17004.
- PURSEL, Arthur C.**; '64 BSED, '76 MED Shippensburg State; Owner, West Shore Children's Ctr.; Tchr.; Camp Hill Sch. Dist., Chestnut St., Camp Hill, PA 17043, 717/761-2880; r. 201 North 17th St., Camp Hill, PA 17011, 717/761-2880.
- PURSEL, Helen** '26 (See Walborn).

PURSEL, Janet Evans; '68; r. Box 144e Rd 3, Averill Park, NY 12018.
 PURSEL, Marjorie V. '28 (See Wyman).
 PURSEL, Maude '41 (See Chismar).
 PURSEL, Rena '10 (See Carpenter).
 PURSEL, Robert; '63; r. Bx 144e Rd 3, Averill Park, NY 12018.
 PURSEL, Rosa A. John; Retired; r. RD 1, Box 15, Elverson, PA 19520, 215/286-5305.
 PURSEL, Russell H.; '21; r. 1090 S. Market St., Bloomsburg, PA 17815.
 PURSELL, Patricia J.; '73 BS; Math. Tchr.; South. Fulton HS, Wafordsburg, PA 17267, 717/294-3251; r. River Road, Mount Bethel, PA 18343, 301/678-5407.
 PURELL, Patricia E. '73 (See Bucher).
 PUSATORI, Anthony M.; '70 BS, '74 MS Scranton; Tchr., Math.; Abington Heights, Grove St., Clarks Summit, PA 18411, 717/586-2511; r. 114 Hill St., Dunmore, PA 18512, 717/346-3443.
 PUSCHAUVER, Joan Mudrick (Carl D.); '68 BS, '73 MED; Eng. Tchr.; Hazleton Area Sch. Dist.; r. 1506 Terrace Blvd., Hazleton, PA 18201, 717/454-8669.
 PUTNAM, Eva; '27; r. RD 2, Sunbury, PA 17801.
 PYKUS, Mildred '73 (See Warwick).
 PYLE, Marian C.; '33; r. 327 Dean St., West Chester, PA 19380.
 PYNE, Caroline '17 (See Harrison).

Q

QUACKENBUSH, Mary Boncheck; '78; r. 16 Sycamore Road, Mountaintop, PA 18707.
 QUADE, Walter Norman; '75; Buyer; American Home Foods, Milton, PA; r. 1113 W. Walnut St., Shamokin, PA 17872, 717/644-1143.
 QUAIROLI, Robert J.; '74; r. 234 Cedar St Apt I-335, Spring City, PA 19475.
 QUANDEL, Noble C., Jr.; '69 BSEd; VP; Noble Quandel & Son, Inc., Box E, Minersville, PA 17954, 717/544-2309; r. RD 1, Box 1865, Glenwood Rd., Pottsville, PA 17901, 717/628-2688.
 QUAY, Carolyn E. '65 (See Potter).
 QUAY, Laurie Jean; '78; r. 2003 Ridgeview Avenue, Lancaster, PA 17603.
 QUICK, Galen G.; '69; r. 331 W College Ave, State College, PA 16801.
 QUICK, Lois Hirdman (H. Marcus); '31 Dipl.; Retired Tchr.; r. 3618 Old Berwick Rd., Bloomsburg, PA 17815, 717/784-3406.
 QUICK, Mildred Q. '34 (See Muller).
 QUICK, Paul H., Sr.; '67 BSEd, '70 MS SUNY, Pottsdam; Assoc. Prof. of Biol. & Human Anatomy; SUNY Agricultural & Tech. Coll., Canton A.T.C., Canton, NY 13617; r. RD 1, Box 70, Canton, NY 13617.
 QUICK, Roseann Zawistowski (Paul H.); '67 BSEd; Counter Girl, Canton Dairy Queen; Tchr.; St. Mary's Elem. Sch.; r. RD 1, Box 70, Canton, NY 13617.
 QUIGG, Beth Ellen; '78 MED; r. 1131 W 4th St, Flemington, PA 17745.
 QUIGG, David S.; '66 BSEd; Social Studies Tchr.; Allen Middle Sch., 4225 Gettysburg Rd., Camp Hill, PA 17011, 717/761-1500; r. 833 Rt. 15 N., Dillsburg, PA 17019, 717/432-9589.
 QUIGLEY, Mary T.; '38 BSEd, '58 MS Millersville; Librarian; Lenape Jr. HS, Doylestown, PA 18901, 215/345-0660; r. Spruce Ct., Apt. C-8, Doylestown, PA 18901, 215/348-8057.
 QUIGNEY, Beverly Brady (Timothy M.); '76 BS; Tchr., Typing; Allentown Sch. Dist.; r. 1114 Stanley Ave., Bethlehem, PA 18015, 215/868-1497.
 QUINGLEY, Anne Q. '35 (See Green).
 QUINN, Bettianne G. Compton (John A.); '77 BSEd; Support Svc. Coord., Work Activities; Berkeley Ctr., 1007 University, Berkeley, CA 94710, 415/841-0430; r. 1921 Virginia, 11, Berkeley, CA 94709, 415/549-2905.
 QUINN, Edith '27 (See Jakobsen).
 QUINN, John R.; '70, '77 MED; r. 202 Johnson St, Wilkes Barre, PA 18702.
 QUINN, Joseph J.; r. 2717 Birney Ave., Scranton, PA 18505, 717/383-2014.
 QUINN, Louise Janet; '78; r. 516 Shield Street, Harrisburg, PA 17109.
 QUINN, Marian Patricia; '76; r. 1229 Throop St., Dickson City, PA 18519.
 QUINN, Patricia A.; '71; r. 401 N. Third St., Minersville, PA 17954.
 QUINN, Patricia L. Seither (Karl J.); '77 BSEd; Business Math, Typing Tchr., Advisor; Bel Air HS, Kenmore & Heighe St., Bel Air,

MD 21014, 301/838-2339; r. 1115 Prospect Mill Rd., Bel Air, MD 21014, 301/838-0060.
 QUINN, Patricia Marie; '75 BA; Reservation & Info. Clerk; AM-TRAK; r. 1970 New Rogers Rd., Levittown, PA 19056, 215/547-0643.
 QUINN, Robert E.; '71 BSEd; Tchr.; Hazleton Area Sch. Dist., Laurel & Green, Hazleton, PA 18201, 717/455-9551; r. 724 Front St., Freeland, PA 18224, 717/636-3347.
 QUINN, William G.; '57 BS; Social Studies Tchr.; Susquehanna Twp. Sch. Dist., 3500 Elmertown, Harrisburg, PA 17109, 717/545-5541; r. 954 Center St., Shamokin, PA 17872, 717/761-3581.
 QUINNEY, Evelyn R.; '17; r. 230 Atlantic Ave I E, Lynbrook Li, NY 11563.
 QUIRK, Catherine V.; '33; r. 17 Main St., Locust Gap, PA 17840.

R

RABA, Helen Allen; '77; r. 2708 Lingestown Road, Harrisburg, PA 17110.
 RABB, Donald D.; '46 BS, '49 MED Bucknell, '59 DEd Penn. State; Prof., Biol.; Bloomsburg State Coll., Main & Second, Bloomsburg, PA 17815, 717/389-2800; r. RD 2, Menden Hall Ln., Benton, PA 17814, 717/925-2011.
 RABB, Mildred '31 (See Zybort).
 RABB, Robert M.; '72 BA; Owner; Fence Drive In, RD 1, Milton, PA; r. RD 5, Muncy, PA 17756, 717/584-5064.
 RABER, Amy F. '71 (See Stovall).
 RABER, Nancy Duke (Rolland G.); '71 BS, '74 Cert.; Reading Tchr.; Berwick Jr. HS, 1100 Fowler Ave., Berwick, PA 18603, 717/759-1251; r. 215 East 10th St., Berwick, PA 18603, 717/759-2079.
 RABETS, John L.; '66 MED; r. 107 Franklin St, Hazleton, PA 18201.
 RABUCK, Edith R. (Ronald G., Sr.); '73 BSEd; Psychiatric Aide; Danville State Hosp.; r. 453 Second St., Northumberland, PA 17857, 717/473-9343.
 RABUCK, Shirley Ashner; '51; r. 3 Edward Ave, Middlesex, NJ 08846.
 RACE, Ethel E. '50 (See Montross).
 RACHAU, Walter N., Jr.; '71 BS; Acct. Clerk; The Celotex Corp., Front & Susquehanna Ave., Sunbury, PA 17801, 717/286-5831; r. 438 Reagan St., Sunbury, PA 17801, 717/286-2259.
 RACHKO, Mary M.; '70 BS, '75 MS Marywood; Elem. Tchr.; Riverside Sch. Dist., S. Main St., Taylor, PA 18517, 717/562-2880; r. 916 Williams St., Taylor, PA 18508, 717/562-2298.
 RADA, Gregory Thomas; '78; r. Rd 4 Box 4222, Pottsville, PA 17901.
 RADCLIFF, David L.; '76 BS; Orderly; North Penn. Hosp., Broad & Seventh Sts., Lansdale, PA 19446; r. 815 E. Walnut St., North Wales, PA 19454, 215/699-9755.
 RADCLIFFE, Ruth '37 (See Dickerman).
 RADEL, Grace '33 (See Hartman).
 RADEL, Lena Mae '62 (See Goehring).
 RADICCHI, Jo Ann; '75 BSEd; Elem. Tchr.; Portland Public Schs., Portland, OR; r. 1925 NW 23rd Pl., Portland, OR 97210, 503/224-9993.
 RADICCHI, Ruth H. Glidden (Romolo); '52 BSEd; Tchr., Business Educ.; Susquehanna Comm. Sch. Dist., Susquehanna, PA 18847; r. 319 Laurel St., Susquehanna, PA 18847, 717/853-3407.
 RADICE, Dr. Francis J.; '49 BS, '67 Ed Penn. State; Asst. Chmn., Dept. of Business Admin.; Bloomsburg State Coll., Bloomsburg, PA 17815, 717/389-3609; r. 152 W. Fourth St., Bloomsburg, PA 17815, 717/784-2501.
 RADICE, Susanne Duy (Francis J.); '75 BS; Homemaker; r. 152 W. Fourth St., Bloomsburg, PA 17815, 717/784-2501.
 RADIO, Jean M. Bond (Myron J.); '72 BSEd; Elem. Tchr.; Notre Dame of Bethlehem, 1825 Catsaqua Rd., Bethlehem, PA 18076, 215/866-2331; r. 3375 Birch Cir., Allentown, PA 18103.
 RADLE, Linda A.; '72; r. 1180 Fulton St., Aurora, CO 80010.
 RADLE, Mary Libassi; '77; r. RD 8, Bloomsburg, PA 17815.
 RADO, Joseph A., Jr.; '63 BS, '70 MED West Chester State; Sales Rep.; Metropolitan Life Ins. Co., Market & Independence St., Shamokin, PA 17872, 717/648-4059; r. 2077 Stetler Dr., Shamokin, PA 17872, 717/648-9794.
 RADO, Marcia E. Kuligowski (Antonio D.); '73 BS, '76 MED; Title I Reading Spec.; Greater Nanticoke Area Sch. Dist., Kosciusko St., Nanticoke, PA 18634, 717/735-7783; r. RD 1, Box 132, Nescopeck, PA 18635, 717/379-3868.
 RADOCHA, Jerry Joseph; '77; r. Rd 2, New Cumberland, PA 17070.
 RADTKE, Paula K. '75 (See Floria).

- RADWAY**, Sylvia M. Plotts (Paul D.); '67 BS; Homemaker; r. Gardner Rd., Fabius, NY 13063, 315/677-3623.
- RADZIEWICH**, Francis J.; '76 MED; r. Rd 3 Box 353, Pine Grove, PA 17963.
- RADZIEWICH**, Rose Mary T.; '76 MED; r. Rd 3 Box 353, Pine Grove, PA 17963.
- RADZIEWICZ**, Jean M. '74 (See Varano).
- RADZIEWICZ**, Joan A. '74 (See Stouffer).
- RADZIEWICZ**, Stephen Benjamin; '75 BA; Acct. Rep.; America Fin. Consumer Discount Co., Bloomsburg, PA; r. 1520 Holly St., Shamokin, PA 17872, 717/648-9797.
- RADZINSKI**, Rose Ann Pavlick (Theodore); '59 BS, '77 MED; Tchr. of Hearing Impaired; Luzerne Intermediate Unit 18, 368 Tioga Ave., Kingston, PA 18704, 717/287-9681; r. 207 W. Cetner Hill Rd., Dallas, PA 18612, 717/675-0441.
- RADZWICH**, Deborah R. Gould (William J.); '73 BSED; Homemaker; Tchr.; Hazleton Area Sch. Dist.; r. Rt. 93, Box 405, Conyngham, PA 18219, 717/788-3688.
- RAE**, Jean Davey (Alistair J. G.); '65 BS; Homemaker; r. 1205 Hunter Dr., Blue Bell, PA 19422, 215/277-8533.
- RAFFENSPERGER**, Rev. Donald W.; '72 BA, '76 MDiv. Wesley Theo. Sem.; Pastor; Elizabethville-Loyalton United Methodist Parish, 33 E. Main St., Elizabethville, PA 17023; r. 25 E. Main St., Elizabethville, PA 17023, 717/362-8354.
- RAGANTESTI**, Eilyn S. Torregiani (Gerald R.); '69 BSED; Elem. Tchr.; Wyoming Area Sch. Dist., Sixth St., Wyoming, PA 18644; r. 250 Susquehanna Ave., Wyoming, PA 18644, 717/693-2195.
- RAGER**, Faye L. Aumiller (Richard L.); '59 BSED; Tchr.; Brown Elem. Sch., Reedsville, PA 17084; r. RD 1, Box 239BB, Milroy, PA 17063, 717/667-6161.
- RAGNACCI**, Rosanne R.; '76 BS; Math. Tchr.; West Scranton Middle Sch., Parrott & Fellow Sts., Scranton, PA 18509; r. 315 Gravity St., Peckville, PA 18452, 717/489-6568.
- RAGNO**, Kathy L.; '76 BA, '77 BS; Med. Technologist; Children's Hosp., 19th & Downing Sts., Denver, CO 80218, 301/861-8888; r. 1269 Marion St., Apt. 13 Hamil House, Denver, CO 80218, 303/832-2628.
- RAIEWSKI**, Mary E.; '31 Cert., '51 BS Misericordia; Retired Tchr.; r. 220 W. Main St., Glen Lyon, PA 18617, 717/736-6041.
- RAIFMAN**, Marleen E. '72 (See Curry).
- RAINEY**, Robert G.; '57 BSED; Elem. Tchr.; New Castle Cnty. Sch. Dist., Wilmington, DE; r. 2109 Faulkland Rd., Wilmington, DE 19805, 302/998-8969.
- RAINONE**, Michael Louis; '76 BS; Lending Div.; Industrial Valley Bank, Jenkintown, PA 19044; r. 2920 Hannah Ave. Dogwood Gardens, Apt. A-204, Norristown, PA 19041, 215/277-1760.
- RAJKOWSKI**, Elizabeth J. '70 (See Murray).
- RAKE**, Wayne E.; '71 BA, '74 MA Penn. State; Computer Systems Analyst; Naval Acct. & Fin. Rm. 4C 453 Pentagon, Arlington, VA, 202/697-0747; r. 3108 Furman Ln. Apt. 202, Alexandria, VA 22306, 703/768-0009.
- RAKER**, Jane A.; '78; r. Rd 1 Box 175, Liberty, PA 16930.
- RAKER**, Lynne; '58; r. Numidia, PA 17858.
- RAKER**, Sandra L. '58 (See Hollenback).
- RAKER**, Warren L.; '53 BS, '57 MS Penn. State; Owner; Suburban Casuals Inc., Scranton, PA 18505; r. 208 Debbie Dr., Scranton, PA 18505, 717/346-3570.
- RAKICH**, John S.; '67 BS; Tchr.; Central Columbia HS, 4777 Old Berwick Rd., Bloomsburg, PA 17815, 717/789-2833; r. RD 2, Berwick, PA 18603, 717/759-1028.
- RAKOCY**, Marcella M. Douglas (Dennis J.); '67 BSED, '77 MS St. Bonaventure; Business Educ. Tchr.; Floyd C. Fretz Jr. HS, 140 Lorana Ave., Bradford, PA 16701, 814/362-3509; r. Box 251, Duke Center, PA 16729, 814/966-3253.
- RAKOWSKY**, Stanley; '70 BSED, '72 Med Penn. State; HS Principal; Clearfield Area Sch. Dist., Box 910, Clearfield, PA 16830, 814/765-2403; r. Bx 910, Clearfield, PA 16830, 814/765-3714.
- RAKUS**, Teresa P. '61 (See Rutkowski).
- RALEWSKI**, Stasia J. '24 (See Kowalski).
- RALPH**, Ruth Anthony; '27 Cert.; Homemaker; r. 8217 Ardmore Ave., Philadelphia, PA 19118, 215/533-1585.
- RALSTON**, David Robert; '78; r. 272 Glendale Road, Havertown, PA 19083.
- RALSTON**, J. Larry; '65 BSED, '70 MS; Chmn., Business Educ.; Massena Central HS, Highland Ave., Massena, NY 13662, 315/764-0533; r. 24 Dover St., Massena, NY 13662, 315/769-5002.
- RALSTON**, Mildred A.; '15; r. 60 Shaver Ave., Shavertown, PA 18078.
- RALSTON**, Rodman R.; '59 BSED; Cost Acct.; Magee Carpet Co., 480 W. Fifth St., Bloomsburg, PA 17815, 717/784-4100; r. 7015 Old Berwick Rd., Bloomsburg, PA 17815, 717/759-0406.
- RAMAGE**, Eileen J. Leitzel (Edward L.); '75 BSED, '79 MA; Title I Reading Spec.; Shamokin Area Sch. Dist.; r. 105 S. Oak St., Mt. Carmel, PA 17851, 717/339-3488.
- RAMAGE**, Eleanor '60 (See Yocum).
- RAMAGE**, Gladys E.; '22 Cert., '48 BS; Retired; r. 984 Wyoming Ave. Apt. 6, West Pittston, PA 18643, 717/654-4864.
- RAMAGE**, Henrietta Rhoades (Archibald); '22; Homemaker; r. 93 E. Seventh St., Wyoming, PA 18644, 717/693-2481.
- RAMAGE**, John J.; '72 BS; Postal Clerk; US Postal Svc., Willow Grove, PA; r. 39 Edwards Ave., Hatboro, PA 19040, 215/674-4708.
- RAMAGE**, Kathleen E. '73 (See Ciaruffoli).
- RAMAGE**, Susan L. '70 (See Koska).
- RAMAGE**, Zelma H.; '28; Retired Tchr.; Clerk; Penn. Power & Light; r. 984 Wyoming Ave., West Pittston, PA 18643, 717/654-4864.
- RAMBACHER**, Cynthia L. '76 (See Neumann).
- RAMBERGER**, Sara Ann Tice (Vernon W.); '61 BSED; Bkpr.; R. B. McKinstry & J. L. Hoobler, MDs, Kennett Med. Ctr. RD 2, Kennett Square, PA 19348, 215/444-5631; r. 250 W. Evergreen St., West Grove, PA 19390, 215/869-3140.
- RAMBERGER**, Sara Ann; '61; r. 250 N. Evergreen St., West Grove, PA 19390.
- RAMER**, June M. '71 (See Kauffman).
- RAMES**, Anna L. '73 (See Hoyle).
- RAMIN**, Eugene Frederick, Jr.; '72 BSED, '75 MED; Tchr; Curtin Jr. HS, 1100 Packer St., Williamsport, PA 17701, 717/326-3501; r. 109 W. Central Ave., South Williamsport, PA 17701, 717/322-7272.
- RAMIN**, Nancy J.; '77 BS; Student; Penn. Coll. of Podiatric Med.; r. Eighth at Race St., Philadelphia, PA 19107.
- RAMINS**, Karina; '78; r. 513 Norristown Road, Horsham, PA 19044.
- RAMONT**, Lynne E. Waetjen (Nelson F., Jr.); '67 BS, Cred. Calif. State, LA; Mgr.; The Natural Scene, Interior Design, 815 Manhattan Ave., Manhattan Beach, CA 90266, 213/372-8775; r. 932 Rosecrans Ave., Manhattan Beach, CA 90266, 213/545-0507.
- RAMONT**, Nelson Dotsie; '68 BS; VP, Sales; 1440 S. State College Blvd., Anaheim, CA 92806; r. 932 Rosecrans, Manhattan Beach, CA 90266, 213/545-0507.
- RAMP**, James E.; '65 BS, '67 MS Bucknell; Tchr., Elem.; Council Rock Sch. Dist., Holland, PA; r. 1330 Bristol Rd., Churchville, PA 18966, 717/648-2770.
- RAMSAUER**, Carla Felten (Robert P.); '73 BA; Cost Acct.; GTE Sylvania Elec. Co., Broad St., Montoursville, PA 17754, 717/368-2691; r. 422B Broad St., Montoursville, PA 17754, 717/368-3238.
- RANCE**, Carol P. '62 (See Borgart).
- RANCK**, Charles A.; '68 BSED, '76 MED; Mgr. - Alternative Educ. Prog. of Lycoming Cnty.; BLAST Intermediate Unit 17, 469 Hepburn St., Williamsport, PA 17701, 717/323-8561; r. 412 Tule St., Montoursville, PA 17754.
- RANCK**, David Ray; '77; '87 Mountainview St, Harrisburg, PA 17112.
- RANCK**, Dawn Marie; '75; r. RD 1, Watsontown, PA 17777.
- RANCK**, F. Louise '72 (See Stroup).
- RANCK**, Irene; '11; r. 108 South 15th St., Lewisburg, PA 17837.
- RANDALL**, Bertha '22 (See Traina).
- RANDALL**, James Fox; '60 BSED; Social Studies Tchr.; Millersburg Area HS, Center St., Millersburg, PA 17061, 717/692-2108; r. Locust Pk., Millersburg, PA 17061, 717/692-3653.
- RANDALL**, Linda A. '69 (See Pryor).
- RANDOLPH**, Michele '76 (See Garie).
- RANEY**, Edward E.; '76 BS; Corp. Acct.; American Med. Affiliates, Foxcraft Sp. Apt., Jenkintown, PA 19046, 215/886-8500; r. 2 Foglove Rd., Levittown, PA 19056, 215/945-5319.
- RANEY**, Rebecca '67 (See Cambell).
- RANIERI**, Rosalie Anoa (Salvatore B.); '67 BS, '73 MED; r. 1611 Chesaco Ave., Baltimore, MD 21237, 301/866-3536.
- RANIO**, Alice Maguylo (Robert D.); '72 BS; Business Educ. Tchr.; Keystone Central Sch., Lock Haven, PA 17745; r. RD 1, Box 194, Howard, PA 16841, 814/625-2085.
- RANK**, Denise Martinkovic (Michael G.); '73 BS, '76 Med Trenton State; Spec. Educ. Tchr. Emotionally Disturbed; Eastern State Sch. Dist., Treviso, PA 19047, 215/671-3172; r. 1 Barrel Run, Quakertown, PA 18951, 215/536-2775.
- RANK**, Michael G.; '72 BA, '75 MSS Bryn Mawr; Parole Agt.; Penn. Bd. Probation And Parole, 2402 Sunshine Rd., Allentown, PA 18103, 215/821-6537; r. One Barrel Run, Quakertown, PA 18951, 215/536-2775.
- RANKIN**, Jeffrey Clair; '78; r. 327 Terrace Boulevard, Lewistown, PA 17044.

- RANKIN, John J., Jr.; '64 BSED; Sales Rep.; Metropolitan Life Ins. Co., 5014 West Chester Pike, Edgemont, PA 19028, 215/353-4942; r. 208 W. Albarmarle, Lansdowne, PA 19050, 215/623-6875.
- RANSOM, Linda M. '65 (See Shively).
- RANSOM, Louise S. Strunk; '32; Former Tchr.; Homemaker; r. Star Rt Box 205b, Babbitt, MN 55706, 218/827-3574.
- RAPPEL, Thomas Joseph, Jr.; '74 BS; Prod.Scheduling; Benton Foundry Inc., RD 2, Benton, PA 17814; r. Third St., Benton, PA 17814, 717/925-2860.
- RAPP, Dennis A.; '71; r. Nottingham, PA 19062.
- RAPP, Frederick W., Jr.; '66 BS, '73 MA Glassboro State; Asst. Principal; Eastern Regl. HS, Gibbsboro, NJ 08026, 609/784-4441; r. 520 Oakview Ct, Mt Laurel, NJ 08057, 609/234-0067.
- RAPP, Sylvia A. Sharp; '66 BSED; Tchr., Adult Educ.; Morrestown HS, Moorestown, NJ 08057, 609/234-7838; r. 520 Oakview Ct, Mt Laurel, NJ 08057, 609/234-0067.
- RAPPOSELLI, Patricia A. '74 (See Gentile).
- RAPSON, Richard R.; '61 BS, '66 MS Purdue; Tchr., Biol.; Lower Moreland HS, 555 Red Lion Rd., Huntingdon Valley, PA 19006, 215/947-2200; r. 419 Preston La, Hatboro, PA 19040, 215/672-1380.
- RARICH, Clara M. Beers (Commodore D.); '13; Retired Tchr.; r. 211 S. Church St., Spring City, PA 19475, 215/948-7645.
- RARICH, Glenn L.; '39 BSED, '49 MED Lehigh; Dept. Chief, Payroll And Fin.; Western Electric Co., 555 Union Blvd., Allentown, PA 18103, 215/439-6257; r. 383 Pine St., Emmaus, PA 18049, 215/965-4524.
- RARICH, William; '08 Cert.; Retired Ins. Broker; r. 6 Rockleigh Dr, Trenton, NJ 08628, 609/883-1187.
- RARICK, Claire M. '64 (See Watkins).
- RARICK, Ferne P.; '67 BS; Tchr., Math.; Southern Columbia Area HS, RD 2, Catawissa, PA 17820, 717/356-2331; r. Main And Second St, Catawissa, PA 17820, 717/356-7155.
- RARICK, Katherine E. Stunz; '11 Cert.; r. 301 East 11th St., Berwick, PA 18603, 717/752-7468.
- RARICK, Vera M. Stauffer; '29; r. 255 W Main, Ringtown, PA 17967, 717/889-3557.
- RARIG, Daniel W.; '72 BS, '79 MBA; Sr. Acct.; Intl. Paper Co., Rt. 15, Lewisburg, PA 17837, 717/524-2281; r. Bucknell View Ct., RD 1, Milton, PA 17847, 717/523-7162.
- RARIG, Effie L. '26 (See Keller).
- RARIG, Dr. Emory W., Jr.; '51 BS, '63 MA Columbia, '68 EdD Columbia; Dean, Sch. of Business; Bloomsburg State Coll., Main & Penn Sts., Bloomsburg, PA 17815, 717/389-3806; r. 236 W. Third St., Bloomsburg, PA 17815, 717/784-3535.
- RARIG, Kathleen G.; '64; r. 53 E. College Ave., Yardley, PA 19067.
- RARIG, Leah Merkall; '49 BS; Retired Tchr.; r. RD 3, Catawissa, PA 17820, 717/799-5565.
- RARIG, Rebecca R. '75 (See Blett).
- RARIG, Ruth A. '29 (See Bruch).
- RASKI, Barbara '57 (See Hess).
- RASKI, Matthew P.; '75 BS; Claims Supv.; Millville Mutual Ins. Co., Millville, PA; r. RD 1, Millville, PA 17846, 717/458-5232.
- RASPEN, Ann Marie Cesarini (Richard); '65 BSED; r. 762 River Rd., Hanover Green, PA 18702, 717/829-3801.
- RASPEN, Richard G.; '72 MED; r. 391 E Union St, Nanticoke, PA 18634.
- RATAJSKI, Mary Czechowicz; '01; r. 1049 Ivy Lane, San Antonio, TX 78209.
- RATAMESS, Veronica A. Vinciguerra (Nicholas A.); '65 BS; Beautician; Veronica Ratamess Beauty Salon, 345 Lasalle St., Berwick, PA 18603; r. 343 Lasalle, Berwick, PA 18603, 717/752-7014.
- RATHBONE, Yvonne Galetz (Allan M.); '60 BSED; r. 3551 Mayer Dr., Murrysville, PA 15668, 412/327-6282.
- RATHBUN, Margaret H. Hull; '30; r. Star Route, Millport, PA 16739.
- RATHMELL, Lois M.; '63; r. RD 1, Watsonstown, PA 17777.
- RATOWSKY, Rachel M. Yarowsky (Fred); '42 BSED; Arts Mgmt.; 21 N. Front St., Harrisburg, PA 17110, 236-1432; r. 3970 Dora Dr. Club Estates, Harrisburg, PA 17110, 717/545-3985.
- RATUSHNY, Robin K.; '75 BS; Claims Service Rep.; Reliance Ins. Co., Box 8637, Philadelphia, PA 19101, 215/293-5872; r. 4408 Locust St., Philadelphia, PA 19104, 215/387-7315.
- RAU, Karen A. '65 (See DeGraziano).
- RAUB, Nancy '65 (See Sheran).
- RAUB, Sara E. Willemet; '72 BS; Asst. Mgr., Spec. Svcs. Div.; Finance America, 1105 Hamilton St., Allentown, PA 18101, 215/437-8317; r. 1215 Detweiler Ave, Hellertown, PA 18055.
- RAUCH, Beverly Jean; '78; r. 909 Skyline Drive, Lebanon, PA 17042.
- RAUCH, Roger W.; '67 BS; Field Dir.; Hawk Mountain Council, Boy Scouts of America, 4903 Pottsville Pike, Reading, PA 19605, 215/926-3406; r. 515 Lockheed Ave., Reading, PA 19601, 215/372-2688.
- RAUDENBUSH, Marion T.; '27; r. 957 Birch Rd., Hellertown, PA 18055.
- RAUDENBUSH, Robin Blaine; '78; r. 2255 Kerr Road, Harleysville, PA 19438.
- RAUHAUSER, Elizabeth Leas '78 (See Stein).
- RAUP, Dorothy R. '27 (See Janell).
- RAUP, Elizabeth C. '29 (See Yeich).
- RAUP, Vickie L. '76 (See Hess).
- RAUPERS, Vincent Paul; '62; r. 18 Todd Lane, Old Tappan, NJ 07675.
- RAUPERS, Virginia N. Nork; '62; r. 18 Todd Lane, Old Tappan, NJ 07675.
- RAUSA, Richard Kenneth; '78; r. 417 Semino Road, Northvale, NJ 07647.
- RAUSCH, Walter; '67 BSED, '71 MED Lehigh; Tchr.; Centennial Area Sch. Dist.; r. 116 Francis Meyers Rd., New Britain, PA 18901, 215/348-4287.
- RAUSE, Jane S.; '34; r. 312 Rice St., Edwardsville, PA 18704.
- RAVERT, Connie J. Smith (Steven D.); '72 BS; Kndgtn. Tchr.; Drumbeller Sch., Sunbury, PA 17801; r. 212 Chestnut St., Sunbury, PA 17801, 717/286-8873.
- RAVERT, Harry W.; '65; r. Hq Usammae Comptroll Fiao, APO New York, NY 09052.
- RAVERT, Dr. Steven D.; '72 BA, '76 Penn. Coll. of Podiatric; Podiatrist; Pvt. Practice; r. 212 Chestnut St, Sunbury, PA 17801, 717/286-8873.
- RAVINA, Daniel Louis; '73 BS, '78 MED; Business Tchr.; Grebey Jr. HS, Holly & Vine Sts., Hazleton, PA 18201, 717/455-9551; r. 458 Ridge Street, Freeland, PA 18224, 717/636-3275.
- RAWLINGS, Kathleen Ann; '74; r. PO Box 15, Orangeville, PA 17859.
- RAWLINGS, Scott Lee; '75, '78 MED; r. 123 Welliver Dr, Bloomsburg, PA 17815.
- RAY, John P.; '67 BSED; Tchr.; Scranton Sch. Dist.; r. 727 N. Irving, Scranton, PA 18510, 717/347-2754.
- RAY, Lt. Karon E. Walter (Clark K., Jr.); '76 BSED; Asst. Mgr. McDonald of Hawaii; Makiki McDonald, 1055 S. Beretania, Honolulu, HI, 808/621-3212; r. 94-439 Keaopua St., 112, Mililani Town, HI 96789, 808/623-5658.
- RAYMOND, Adelle Cryder; '22; Homemaker; r. 625 Burke St., Easton, PA 18042, 215/253-4332.
- RAYMOND, Florence A. Berninger; '28; r. 11 Deposit St, Lewis-town, PA 17044.
- RAYTINSKY, Janice M.; '68; r. 3305 Bartram Rd., Willow Grove, PA 19090.
- READER, Diana L.; '73; r. RD 1, Sunbury, PA 17801.
- READINGER, Mary L. Unger (Gregory P.); '75 BS; Tchr.; Tri Valley Sch. Dist., Valley View, PA, 717/682-3125; r. 433 E. Market, Williamstown, PA 17098, 717/647-9679.
- READLER, Harold S.; '27; Retired; Boeing Aircraft; r. 7441 Miller Ave., Upper Darby, PA 19082.
- READLER, Horace; '49; r. 2213 Panama St., Philadelphia, PA 19103.
- REAGAN, Anna Deeths (James E.); '08; r. 1055 Adams Cir., 122, Boulder, CO 80303, 303/449-0131.
- REAGAN, Mary R. '30 (See Cox).
- REAM, Albert N.; '75 BS; Tchr., Coach; Juniata Cnty. Sch. Dist., Mifflintown, PA 17059, 717/436-2111; r. 7 N. Sixth St., Mifflintown, PA 17059, 717/436-8374.
- REAM, Brad Allen; '76; r. 321 S Spruce St, Lewistown, PA 17044.
- REAM, Helen E. Fetter; '12; r. 933 Monroe Ave., Scranton, PA 18510, 717/342-2590.
- REAM, Maureen Ann; '78; r. 1375 Simpson Ferry Road, New Cumberland, PA 17070.
- REARDON, Jude J.; '76 BA; Computer Operator; Intl. Computa Print, 475 Virginia Dr., Ft. Washington, PA; r. Box 13, Summerytown, PA 18084, 215/234-4833.
- REARDON, Priscilla J. Spevak (Jon); '70 BS; Tchr.; Bensalem Twp. Sch. Dist., 5000 Neshaminy Blvd., Cornwells Heights, PA 19020; r. 5765 Village Ln., Doylestown, PA 18901, 215/297-8658.
- REARICK, Vera A. '60 (See Derk).
- REASER, Suzanne F. '63 (See Burkholder).
- REBAR, Edward; '60 BS, '65 MA Trenton State, '68 MA Montclair; Amin. Asst.; Summerville Sch. Dist., 222 Davenport St., Bridgewater, NJ 08876, 201/722-4600; r. 5 Columbia Dr, Apt. 2-B, Summer-water, NJ 08807, 201/526-9458.

- REBARCHAK**, Joan M.; '75 BSEd; Tchr.; Northampton Area Schs., 1617 Laubach Ave., Northampton, PA, 215/262-7811; r. Spring Ridge Apts., S-22, Whitehall, PA 18052, 215/435-4683.
- REBER**, Bryan W.; '76 BSEd; Greenhouse Mgr.; The Trail Garden Ctr., Box 1830, RD 1, Pottsville, PA 17901, 717/385-1277; r. 94 S. Berne St., Schuylkill Haven, PA 17972, 717/385-1255.
- REBER**, Jessie Ruhl; '09; r. 2500 E Las Olas Blvd Ph 7, Ft Lauderdale, FL 33301.
- REBER**, Marjorie A. (Roderick); '50 BA; Interviewer; US Census Bureau; r. 215 Surrey Rd., Chalfont, PA 18914, 215/822-2832.
- REBER**, Sandra '64 (See Richter).
- REBER**, William A.; '20; r. RD 1, Box 182, Auburn, PA 19222.
- REBUCK**, Ernest P.; '69 BS, '74 MS; Tchr.; Dalmatia Elem. Sch., Dalmatia, PA 17017, 717/758-6243; r. Star Rt., Rebeck, PA 17867, 717/425-2493.
- REBUCK**, Hope A. Clark (Ernest P.); '55 BS; Tchr.; Dalmatia Elem. Sch., Dalmatia, PA 17017, 717/758-6243; r. Star Rt., Rebeck, PA 17867, 717/425-2493.
- REBUCK**, Jerry G.; '68 BSEd; Hist. Tchr.; North Schuylkill HS, Rt. 61, Fountain Springs, Ashland, PA; r. RD 2, Shamokin, PA 17872, 717/648-8053.
- RECENE**, Paul J.; '68 BSEd; Industrial Mechanic; Berwick Indust., Berwick, PA; r. RD 3, Schickshiny, PA 18655, 717/542-7349.
- RECH**, Anna B. '38 (See Medyck).
- RECK**, George E.; '51 BSEd, '59 MA Lehigh; Tchr.; Ridgewood Bd. of Educ., Cottage Pl., Ridgewood, NJ 07450, 201/444-7700; r. 587 Rock Rd., Glen Rock, NJ 07452, 201/652-4739.
- RECK**, Marlene J. Hollengoch (Clements); '73 BS; Nurse; Line Mountain Sbc.; r. 821 Shamokin St., Trevorton, PA 17881, 717/797-1654.
- RECKARD**, Mary '67 (See Rolley).
- RECKEFUS**, Stephen Anthony; '77 BS; r. 319 Ashwood Rd., Springfield, PA 19064, 215/543-1221.
- RECLA**, Agnes A.; '40 BS; Tchr.; West Hazleton HS, West Hazleton, PA 18201; r. E. Market, Shepton, PA 18248, 717/384-4268.
- RECLA**, Genevieve M. '68 (See Schmitz).
- RECLA**, Lawrence R.; '65 BS, '72 MDiv. Gettysburg; Pastor; First Eng. Lutheran Church, 457 Chestnut St., Columbia, PA 17512, 717/684-2350; r. RD 1, Holly Dr., Columbia, PA 17512.
- RECLA**, Sue A. Nephew (Lawrence R.); '66 BS; Remedial Instr.; Lancaster Lebanon Intermediate Unit 13, Enterprise Rd., East Petersburg, PA 17157/569-7331; r. RD 1, Holly Dr., Columbia, PA 17512.
- RECZKOWSKI**, Carol A. '76 (See Keller).
- REDCLIFT**, Joyce E. '62 (See Michael).
- REDDING**, Anne C.; '74; r. 2017 A Alsace Rd., Reading, PA 19604.
- REDDING**, Sara Campbell; '22; r. 570 Walter Rd., Warminster, PA 18974.
- REDFERN**, Carroll J.; '69 MED; r. Rd #1 Mahoning Manor, Milton, PA 17847.
- REDFERN**, Frances M.; '75 MED; r. Rd #1, Milton, PA 17847.
- REDINGTON**, Anna M.; '24 Cert., '48 MA Seton Hall; Retired Spec. Educ. Tchr.; Box 838, Key Colony Beach, FL 33051, 305/289-1152; r. Box 178, Stillwater, NJ 07875.
- REDINGTON**, Barbara L.; '78 MS; r. Rd 1 Box 421, Northumberland, PA 17857.
- REDINSKI**, Karen Anne Kaminski (Joseph F.); '74 BSEd; Clerk; Cosmetician; Thrift Drug Co., Rt. 309, Wilkes-Barre, PA 18702, 717/823-1262; r. Rear 248, Division St., Wilkes-Barre, PA 18702, 717/829-0784.
- REDLINE**, Shirley B. '55 (See Fenstermacher).
- REDLINE**, Susan J.; '68 BS, '71 Med Lehigh, '74 Reading Spec. Lehigh, '76 Prin. Cert. Lehigh; Reading Spec.; Bethlehem Area Sch. Dist., 1831 Millard St., Bethlehem, PA 18017, 215/868-5994; r. 1831 Millard St., Bethlehem, PA 18017, 215/694-0116.
- REDMAN**, Mary '61 (See Bickelman).
- REDMER**, Ruth N.; '76 BS; LD Tchr.; Council Rock Sch. Dist., Twinning Ford Rd., Richboro, PA 18954, 215/355-3060; r. 209 Erica Pl., Philadelphia, PA 19116.
- REDWINSKI**, Donna M. '68 (See Byrne).
- REDWINSKI**, Patricia U.; '61; r. 209 Charter Oak Pl., Bel Air, MD 21014.
- REECE**, Capitola P.; '30; r. RD 1, Orangeville, PA 17859.
- REECE**, M. Elizabeth '50 (See McMillan).
- REED**, Barbara J.; '73; r. 889 George St., Coatesville, PA 19320.
- REED**, Beth Ann; '74; r. 680 North Ave., Northumberland, PA 17857.
- REED**, Catharine Havard; '22 DipI; Retired; r. 150 Reynolds, Plymouth, PA 18651, 717/779-2042.
- REED**, Donna L. '69 (See Castle).
- REED**, Doris V. Case; '61 BS; Elem Tchr.; Shikellamy Sch., Dist., Sixth & Walnut, Sunbury, PA 17801; r. Box 396, Rt. 2, Sunbury, PA 17801.
- REED**, Elizabeth Row (William I.); '35 BS; Retired; r. 151 E. Fourth St., Bloomsburg, PA 17815, 717/784-0861.
- REED**, Elizabeth '61 (See Franklin).
- REED**, Ellen E. '73 (See Johnson).
- REED**, Eva M. '70 (See Bordner).
- REED**, Frank E.; '59; r. 9 South Main St., Mahanoy City, PA 17948.
- REED**, Glenn H.; '59; r. Box 494A, RFD 2 State Home Rd., Jamesburg, NJ 08831.
- REED**, Dr. Gordon B.; '65 BSEd, MS Villanova; Physician; r. 2210 E. Fairmont St., Allentown, PA 18103, 717/296-6716.
- REED**, Inez C.; '72; r. Rd 1, Box 172, Shamokin, PA 17872.
- REED**, James Earl; '78; r. Rd 1, Hughesville, PA 17737.
- REED**, Jane L. '70 (See Corbin).
- REED**, Jill Ann; '76; r. 15 Stockton Road, New Brunswick, NJ 08901.
- REED**, Judy A.; '77 BS; Resource Rm. Tchr.; S.S. Palmer Middle Sch., Third & Lafayette Ave., Palmerton, PA 18071, 215/826-2492; r. 248 Delaware Ave., Apt. 3D, Palmerton, PA 18071, 215/826-7060.
- REED**, Karl D.; '68 BS; Tchr., Asst. Track Coach; D.H.H. Lengel Sch., 1541 Laurel Blvd., Pottsville, PA 17901, 717/628-4626; r. 104 Hickory St., Schuylkill Haven, PA 17972, 717/385-2586.
- REED**, Lulu; '74; r. RD 1, Toronto, OH 43964.
- REED**, Mary Audrey '38 (See Robins).
- REED**, Melvin C.; '62 BSEd; Head Tchr.; Uniontown Elem. Sch., Shamokin, PA; r. 1745 Park Ave., Shamokin, PA 17872, 717/648-9983.
- REED**, N. Jackson; '59 BSEd, '65 MS; Elem. Tchr.; Selingsrove Area Sch. Dist., Selingsrove, PA 17870, 717/374-1144; r. RD 5, Box 353, Danville, PA 17821, 717/672-2634.
- REED**, Norma E. Neidig (N. Jackson); '71 BSEd; Nurse; Selingsrove Area Sch. Dist., Selingsrove, PA 17870, 717/374-1144; r. RD 5, Box 353, Danville, PA 17821, 717/672-2634.
- REED**, Pierce M.; '34 Cert.; Retired Materials Mgr.; Kraft Inc.; r. 54 Rexford St., Norwich, NY 13815, 607/334-8693.
- REED**, Robert Allen; '74; r. 3257 N. Birthdale Sq., Woodbridge, VA 22193.
- REED**, Robert L.; '68 BA, MEd East Stroudsburg; Tchr.; Shamokin Area Sch. Dist., 2000 State St., Shamokin, PA 17821; r. RD 5, Box 363, Danville, PA 17821, 717/672-2210.
- REED**, Sharon L. Spry (Robert L.); '69 BS, '77 MA; Tchr.; Central Susquehanna IU, Lewisburg, PA, 717/644-1070; r. RD 5, Box 363, Danville, PA 17821, 717/672-2210.
- REED**, Susan R.; '76 BA; Clinical Chem.; Sunbury Comm. Hosp., North 11th, Sunbury, PA 17801, 717/286-5811; r. 630 N. Eighth, Sunbury, PA 17801, 717/286-0609.
- REED**, William I.; '35 BS, '41 MS Penn.; Retired HS Asst. Principal; r. 151 E. Fourth St., Bloomsburg, PA 17815, 717/784-0861.
- REED**, William Joseph; '76 BS; Auditor; Southland Corp., 7-11 Food Stores, Beverly Rancocas Rd., Willingboro, NJ, 609/871-4440; r. 3000 Ford Rd., Apt. F59, Bristol, PA 19007, 215/788-5943.
- REEDER**, Henrietta '23 (See Souleret).
- REEDER**, Jane L. Wileman (Paul W.); '75 BS; Elem. Tchr.; Selingsrove Area Sch. Dist., N. Broad St., Selingsrove, PA 17870; r. 6421 1/2 Walnut St., Mifflinburg, PA 17844, 717/966-1968.
- REEDER**, Paul W., Jr.; '75 BS; Elem. Tchr.; Mifflinburg Area Sch. Dist., Maple & Third St., Mifflinburg, PA 17844, 717/922-1666; r. 6421 1/2 Walnut St., Mifflinburg, PA 17844, 717/966-1968.
- REEDER**, Robert P.; '61 BS; '68 Med Delaware; Tchr.; Newark Sch. Dist., Newark, DE 19713; r. 1200 Stinsford Rd., Newark, DE 19713, 302/737-1776.
- REEDER**, Terry W.; '72 BS; Buyer; Kennedy Corp.; r. RD 2, Box 601, Danville, PA 17821, 717/275-5652.
- REED-SIBLEY**, Bessie R. '65 (See Crowl).
- REEDY**, James A., Jr.; '50 BS; Programmer Analyst; AMP, Inc., Harrisburg, PA, 717/560-0101; r. 322 Oak Hill Dr., Middletown, PA 17057, 717/944-5252.
- REES**, Agnes F. Wallace; '07; r. 2558 3rd St, Livermore, CA 94550.
- REES**, Barbara R.; '76 MED; r. 125 S 26th St, Pottsville, PA 17901.
- REES**, Carol A. '70 (See Mangan).
- REES**, Ernestine '12 (See Davies).
- REES**, Lauren A. '49 (See Watts).
- REESE**, Agnes; '20; r. RD2, Bloomsburg, PA 17815.
- REESE**, Brenda '73 (See Fisher).
- REESE**, Helen G.; '23; r. 1159 Cornell St., Scranton, PA 18504.
- REESE**, Helen K.; '33; r. 804 E. Second St., Bloomsburg, PA 17815.

- REESE, James H.; '71 BS, '73 MED Penn. State; Special Educ. Cnslt.; Grant Wood Area Educ. Agcy., 4401 Sixth St., NW, Cedar Rapids, IA 52404, 319/399-6700; r. 4902 Lakewood Dr., Norwalk, IA 50211.
- REESE, Joan M. Gabuzda (James H.); '71 BS, '74 MED Penn. State; Lang. Arts Tchr.; Roosevelt Jr. HS, 300 13th St. NW, Cedar Rapids, IA 52405, 319/398-2153; r. 4902 Lakewood Dr., Norwalk, IA 50211.
- REESE, John C.; '72 BS, '78 MA Scranton; Tchr.; Hazleton Area Sch. Dist., Hazleton, PA; r. 20 Federick Dr., Cunningham, PA 18219, 717/788-1489.
- REESE, John M.; '30; r. 63 Tilbury Ave., West Naticoke, PA 18634.
- REESE, Jon E.; '62; r. 5N 284 Oak Rd., St. Charles, IL 60174, 312/377-0304.
- REESE, Judith E. Taborowski (Joseph D.); '73 BSEd, '76 MED; Diagnostic, Prescriptive Tchr.; Central Susquehanna IU 16, University Ave., Lewisburg, PA 17837, 717/286-9798; r. 540 Broadway, Milton, PA 17847, 717/742-3271.
- REESE, June E.; '56 (See Lynn).
- REESE, Kathryn Bingham (John E.); '29 Cert.; Retired; r. Ardmore Ave., Box 20, RD 2, Tamaqua, PA 18252, 717/668-1129.
- REESE, Kathryn Jeanne; '72; r. 126 Franklin St., Dallas, PA 18612.
- REESE, Kim Louise; '78; r. 402 North Third Street, Catawissa, PA 17820.
- REESE, Lillian '30 (See Miller).
- REESE, Lysod '27 (See Williams).
- REESE, Margaret E.; '26 (See Wilkinson).
- REESE, Priscilla E.; '73 (See Liput).
- REESE, Robert C.; '67, '70 MED; r. Box 486a Rd 1, Reading, PA 19607.
- REESE, Robert Clayton; '78; r. 422 Pennsylvania Ave., Lansdale, PA 19446.
- REESE, Thomas P.; '72; r. 117 S Garfield Avenue, Scranton, PA 18504.
- REEVE, John P., III; '71; r. 753 Claire Rd., Philadelphia, PA 19128.
- REEVE, Karen R.; '73; r. 316 Brown St., South Williamsport, PA 17701.
- REEVES, Beatrice H. Roth; '15; r. 1027 Circle Dr., Palmerton, PA 18071.
- REEVS, Robert L.; '78 BS; Ofc. Engr, Sub Contracts Dept.; Bechtel Tower Corp., Susquehanna Power, Bell Bend, PA; r. 621 E. Third St., Bloomsburg, PA 17815, 717/784-6530.
- REGAN, Delores J.; '59 (See Dixon).
- REGAN, Mary L. Shuman; '62 BSEd; Tchr.; Jarrettsville Elem. Sch., Norrisville Rd., Jarrettsville, MD 21084, 301/692-6162; r. 2821 Hitchcock Rd., Whitehall, MD 21161, 301/357-5553.
- REGAN, Michael Eugene; '78; r. 701 Broadway Avenue, Primos, PA 19018.
- REGAN, Patricia A.; '76 (See Heal).
- REGAN, Thomas W.; '61 BSEd, '67 MS Virginia State Coll.; Area Pers. Spec.; Baltimore Cnty. Public Sch. System, 6901 N. Charles St., Towson, MD 21204, 301/494-4150; r. 2821 Hitchcock Rd., Whitehall, MD 21161, 301/357-5553.
- REH, Charles A.; '70 BS, '73 MED; Guidance Couns.; Mahanoy Area Intermediate Sch., Mahanoy City, PA 17948, 717/773-3443; r. 915 Center St., Ashland, PA 17921, 717/875-4517.
- REH, William J.; '69 BS; CPA, Partner; Dreslin and Co. CPA's, 547 Swede St., Norristown, PA 19401, 215/272-3571; r. 1210 St. Clair, Orland, PA 19075, 215/887-8038.
- REHKOP, Donna L.; '67 (See Kotansky).
- REHM, Mildred J.; '28 BS, '51 MS Wise.; Retired Tchr.; Passaic Bd. of Educ.; r. 42 Grandview Pl. N Caldwell, NJ 07006, 201/226-2764.
- REHRIG, Agnes M. Reichert (Ralph W.); '75 BSEd; Tchr.; Perkiomen Valley Sch. Dist., Trappe, PA; r. Box 263, Hatfield, PA 19440, 215/362-1974.
- REHRIG, David E., II; '71 BSEd, '77 MED East Stroudsburg State; Tchr.; Lehighton Area Sch. Dist., 200 Beaver Run Rd., Lehighton, PA 18235, 215/377-4498; r. RD 1, Box 348, Lehighton, PA 18235, 717/386-2184.
- REHRIG, Ronald F.; '74 BS; r. 141 W. Susquehanna St., Allentown, PA 18103, 215/797-8976.
- REIBER, Robert M.; '70; r. 711 W Market St., Williamstown, PA 17098.
- REICH, Elizabeth L. Booth (Gregg); '77 BS; Tchr.; Frederick Bd. of Educ., Frederick, MD; r. 301 Prospect Blvd., 8D, Frederick, MD 21701, 301/663-3480.
- REICH, Gregory N.; '76 BSEd; Business Educ. Tchr. Ninganore Sr. HS; Frederick Cnty. Bd. of Educ., RD 1, Frederick, MD 21701, 301/865-5555; r. 501 Prospect Blvd. Apt. 8D, Frederick, MD 21701, 301/663-3480.
- REICH, Kathleen A. Easley (Jan); '72 BS; Grad. Student Univ. of Rochester; Research Tech.; Univ. of Rochester Med. Ctr., Rochester, NY; r. 19 Loring Pl., Rochester, NY 14624, 716/594-8273.
- REICH, L. Michelle; '69; r. 2945 N. DeKalb Dr., Apt. 301, Doralville, GA 30340.
- REICH, Randall S.; '70 BS; Ins. Broker; Harold W. Reich Ins. Co., 2120 Perkiomen Ave., Mt. Penn, PA 19606, 215/779-7112; r. RD 1, Oley, PA 19547, 215/987-3472.
- REICH, Thomas; '69 MED; r. Rd 2 Box 2a, Elysburg, PA 17824.
- REICHAARD, Grace E.; '30 (See Gardner).
- REICHAARD, Mary A.; '17; r. United Meth. Home, River Manor, Lewisburg, PA 17837.
- REICHAARD, Paul; '32; r. RD 5, Bloomsburg, PA 17815.
- REICHAARD, Charlotte '48 (See Sharpless).
- REICHAARD, Cynthia A.; '72 (See Parry).
- REICHAARD, Dorothy DeMott (Dale H.); '50 BS; Homemaker; r. RD 5, Bloomsburg, PA 17815, 717/784-4427.
- REICHAARD, Esther L.; '19 (See Schaffer).
- REICHAARD, James P.; '71 BSEd; Sales Mgr.; Bally Block Co., 30 S. Seventh St., Bally, PA 19503, 215/845-7511; r. 1059 N. Seventh St., Emmaus, PA 18049, 215/965-6540.
- REICHAARD, Lynn K. Morse; '78; r. Rd 2, Orangeville, PA 17859.
- REICHAARD, Patti Little (Thomas M.); '69 BSEd; Caseworker; Penn Dept. of Public Assistance, 130 N. Duke St., York, PA 17405, 717/771-4266; r. RD 1, Box 353, Hanover, PA 17331, 717/637-8542.
- REICHAARD, Paula Creasy; '76; r. 390 Madrid Ave., Bloomsburg, PA 17815.
- REICHENBACH, John G., Jr.; '66, '67 MED; r. 8755C Town-Country Blvd, Ellicott City, MD 21043.
- REICHENBACH, Leona C.; '28 (See Epler).
- REICHENBAUCH, Susan M.; '75 (See Jacob).
- REICHERT, Agnes M.; '75 (See Rehrig).
- REICHERT, Karla M.; '76 BA; r. 209 Luther Pl., Harrisburg, PA 17111, 717/564-1394.
- REICHERT, Mary A. Breslin (John E.); '25; Retired Tchr.; r. 265 E. Mosser St., Allentown, PA 18103, 215/433-8556.
- REICHELEY, Eva P.; '39 BSEd; Retired Tchr.; r. 307 Catawissa Ave., Sunbury, PA 17801, 717/286-9734.
- REID, Evelyn C. Thompson (Arthur); '23 Cert.; r. 326 North 245th St., Camp Hill, PA 17011, 717/737-1353.
- REID, Florence A. Isaacs (J. P.); '32, '57 MA New Mexico; Retired Tchr.; r. 602 N. Dartmouth Dr. NE, Albuquerque, NM 87106, 505/253-9041.
- REID, Genevieve M.; '25; r. 3-202 Conquistador, Stuart, FL 33494.
- REID, Susan L.; '76 BA; Med. Tech. Student, St. Joseph's Hosp.; Lab. Asst.; Montgomery Hosp., Powell & Farnace Sts., Norristown, PA 19401, 215/361-3187; r. 216 Brunswick Ct., Lansdale, PA 19446, 215/368-9449.
- REIDER, Gwendelyn L.; '75 (See Yerkl).
- REIDINGER, Edward A.; '65 BSEd; Electro-Acoustic Project Engr.; US Naval Air Dev. Ctr., Street & Jacksonville St., Warminster, PA 18974, 215/441-2146; r. 34 Willow Ln., Warrington, PA 18976, 215/343-3091.
- REIDINGER, Kerry E.; '62 BS, '69 MSW Rutgers; Admission and Discharge Dir.; Danville State Hosp., Danville, PA 17821, 717/275-7103; r. RD 5, Danville, PA 17821, 717/275-2728.
- REIDINGER, Timothy D.; '72 BA; ETR-1; US Navy, USS Trepang S-S-N 674, US Submarine Base, New London, CT; r. RD 1, Box 145, Paxinas, PA 17860.
- REIFF, Barbara J.; '74 (See Barner).
- REIFF, Suzanne '67 (See Berg).
- REIFINGER, James E.; '66 BS; Treas.; Weatherholz Metzger, Inc., 719 Hamilton Mall, Allentown, PA; r. 6530 Allegheny Ln., Bethlehem, PA 18017, 215/262-4555.
- REIFSNYDER, Elaine H.; '61 (See Brower).
- REIFSNYDER, John S.; '65 BS, '75 MA Central Mich.; Supv. Systems Acct.; US Gen. Acct. Ofc., 441 G St., Washington, DC 20548, 202/695-7111; r. 20700 Miracle Dr., Gaithersburg, MD 20760, 301/869-1785.
- REIFSNYDER, Karen L.; '68; r. 27 E Fourth St., Boyertown, PA 19512.
- REIFSNYDER, Kay Frances; '74; r. Allenwood, PA 17810.
- REIGEL, Connie L. Mills (Donald E.); '72 BS; Elem. Tchr.; Mifflinburg Christian Sch., Mifflinburg, PA 17844, 717/966-1883; r. RD 2, Box 117, Mifflinburg, PA 17844, 717/966-3303.
- REIGH, Rhonda Lee '76 (See Viola).
- REIGN, Karen DeVito (Joseph R.); '77 BSEd; Tchr.; Allentown Sch. Dist., Washington & Irving Sts., Allentown, PA 18103, 215/820-2520; r. Kutztown Garden Apts. Apt. A-12, Kutztown, PA 19530.

REIGLE, Kenneth F.; '75 BS; Parts Mgr.; Dorsey Trailers, Inc., Hummels Wharf, PA 17831, 717/743-1261; r. 544 1/2 Susquehanna Ave., Sunbury, PA 17801, 717/286-8800.

REIGLE, Sara Heiser; '29; r. Lewisburg, PA 17837.

REILLY, Burton Clifford; '78; r. 1019 South Webster Avenue, Scranton, PA 18505.

REILLY, Carol A.; '71; r. 101 Julia St., Girardville, PA 17935.

REILLY, Catherine D.; '30 Cert., '32 BA Misericordia, '52 Med Temple; Retired; r. 25 E. Broadway, Plymouth, PA 18651, 717/779-1666.

REILLY, Edna A. Kulick (Edward M.); '28 BSEd, '66 BS; Retired Tchr., Spec. Educ.; r. RD 1, East Stroudsburg, PA 18301, 717/588-6506.

REILLY, Edna Kulick; '66; r. Rd 1 Box 239, E Stroudsburg, PA 18301.

REILLY, Eleanore M. '43 (See Dolphin).

REILLY, Elizabeth A.; '27 Cert., '50 Med Bucknell; Retired; r. 25 E. Broadway, Plymouth, PA 18651, 717/779-1666.

REILLY, Isabelle V. Mullahey; '07; r. 30 S. White St., Shenandoah, PA 17976, 717/462-0845.

REILLY, Mary Ahearn; '33; Pres.; United Refrigeration, Inc., 4111 Whitaker Ave., Philadelphia, PA 19124, 215/425-9100; r. 100 Grays Ln., Haverford, PA 19041, 215/896-0420.

REILLY, Regina Ann; '78; r. 15 Montrose Avenue, Bausman, PA 17504.

REILLY, Sally K. '65 (See Agzgian).

REILLY, Thomas G.; '73 BS, '77 Med Temple; Business Tchr.; Upper Perkiomen HS, 2 Walt Rd., Pennsburg, PA 18073, 215/679-5935; r. 307 Bridge St., Catawqua, PA 18032, 215/264-3258.

REILLY, Violet R. '40 (See Gavin).

REILLY, William J.; '65 BS, '73 MS Temple; Prog. Spec., Distributive Educ.; Penn. Dept. of Educ., Box 911, Harrisburg, PA 17126, 717/787-7197; r. 130 Yorkshire Dr., Mechanicsburg, PA 17055, 717/697-9304.

REIMARD, Catherine A.; '19, '41 Med Bucknell; Retired Prof.; East Stroudsburg State Coll.; r. 335 Jefferson St., Bloomsburg, PA 17815, 717/784-0593.

REIMARD, Robert J.; '39 BSEd; Dist. Agt.; Prudential Ins. Co. of America, 1000 S. Market St., Bloomsburg, PA 17815, 717/784-3300; r. 926 Country Club Dr., Bloomsburg, PA 17815, 717/784-4012.

REIMENSNYDER, Anna; '28; r. 228 S. Front St., Milton, PA 17847.

REIMENSNYDER, Daisy 1896 (See Teitsworth).

REIMENSNYDER, Edythe '37 (See Miller).

REIMENSNYDER, Thomas J.; '57 BSEd, '61 Med Trenton State; Cousins.; Grice Middle Sch., 901 White Horse Hamilton Square Rd., Trenton, NJ 08610, 609/585-8001; r. 35 Conifer Rd., Levittown, PA 19057, 215/946-9070.

REIMENSNYDER, Virginia F.; '50; r. 228 S. Front St., Milton, PA 17847.

REIMER, Lynne R.; '78; r. 104 Putnam Street, West Hazleton, PA 18201.

REIMER, Mary L. Palmer (Wesley A.); '74 BS; Sec.; Central Alaskan Missions, Box 369, Glennallen, AK 99588; r. Box 369, Glennallen, AK 99588.

REIMOLD, Connie J. Cromley (David L.); '69 BSEd; Homemaker; r. 1217 Philadelphia St., Indiana, PA 15701, 412/463-7601.

REIMOLD, Capt. David L.; '66 BA, '78 MBA Indiana of Penn.; ROTC Instr., US Army; ROTC Instr. Grp., Indiana Univ., Indiana, PA 15701, 412/357-2700; r. 1217 Philadelphia St., Indiana, PA 15701, 412/463-7601.

REIN, Patricia K.; '74 BA; Head Teller; First Natl. Bank of Milton, 14 S. Front St., Milton, PA 17847, 717/742-8731; r. 301 Highland Ave., West Milton, PA 17886, 717/568-6364.

REINAKER, Dr. Jane '61 (See Wilhour).

REINARD, Mark A.; '75; r. 215 S. Second St., Selingsrove, PA 17870.

REINARD, Ray, Jr.; '77 BS, '79 Dipl. Ins. Coll. of America; Asst. Underwriter; Reinard Ins. Agcy., Inc., 25 Bustleton Ave., Feasterville, PA 19047, 215/357-8600; r. 1212 Gordon Rd., Jenkintown, PA 19046, 215/886-5416.

REINBOLD, Grace '30 (See Davis).

REINBOLD, Dr. Marion J.; '26; r. Box 219, Ringtown, PA 17967.

REINBOLD, Nancy A. '77 (See Jerr).

REINBOLD, Mrs. Orvo A.; '30; r. General Delivery, Ringtown, PA 17967.

REINCHENBACH, Judith L.; '77; r. Box 446, Sunbury, PA 17801.

REINECKER, Gregory L.; '73 BSEd; Lab. Tech., Operator; Mechanicsburg Sewage Treatment Plant, 36 W. Main St., Mechanicsburg,

PA 17055, 717/766-9403; r. 9 Mayfield Rd., Mechanicsburg, PA 17055, 717/766-3785.

REINECKER, Kaarin E. Bishop (Randall C.); '76 BS, '78 MA West Chester State; Speech Pathologist; Leslie Isenberg Rehab. Cnslt., 529 Reading Ave., Ste. 1-2, West Reading, PA 19611, 215/374-6878; r. 3646 St. Lawrence Ave., Reading, PA 19606, 215/779-2405.

REINER, Brenda Minnick (Chester A.); '72 BSEd; Homemaker; r. RD 1, Box 94, Pitman, PA 17964, 717/648-0052.

REINER, Chester N., Jr.; '72 BS; Mgr.; Weis Markets; r. 483 E. Main, Kutztown, PA 19530, 215/683-8151.

REINER, Christine E.; '76 BS; Basic Skills Instr.; Williams Valley Sch. Dist.; r. 135 E. Grand Ave., Tower City, PA 17980, 717/647-4216.

REINER, Erma M. '34 (See Snyder).

REINER, Mae V. '60 (See Kahler).

REINER, William H.; '68 BS; Tchr., Business Educ.; Solanco HS, Quarryville, PA 17566; r. Rd 4, Box 448, Quarryville, PA 17566, 717/648-3207.

REINERT, Guy R.; '77 BS; Computer Programmer; Sun Info. Svcs., 14 Center Sq., Philadelphia, PA 19103, 215/972-4452; r. 757 E. Main St., Apt. D201 Wissahickon Park Apts., Lansdale, PA 19446, 215/362-1537.

REINERT, Harold W.; '48; r. 25 Elm Ave., Hershey, PA 17033.

REINERT, Karen Lynn; '78; r. 1134 North 34th Street, Allentown, PA 18104.

REINFURT, Catherine M. Partridge (Frederick W.); '24; r. 11 Martin Brook St., Unadilla, NY 13849, 607/369-2185.

REINHARD, Vicki Ann Levine; '76; r. 44 Center Gr R Dap Q2, Randolph, NJ 07801.

REINHART, Ruth A. Yeager (Elmer F.); '30; Retired Tchr.; r. 1773 Christopher Rd., Hazleton, PA 18201, 717/455-8674.

REINMILLER, Mary E. Smith (Raymond L.); '27 Cert.; Homemaker; r. 62 Lehigh St., Hazleton, PA 18201, 717/454-5912.

REINSMITH, George; '53; r. 224 N. First St., Lehighton, PA 18235.

REINSMITH, Jane Hoff (Donald); '68 BS; Speech Pathologist; Pinellas Cnty. Sch. System; r. 1400 W. Virginia Ln., Clearwater, FL 33515, 813/725-3098.

REISENWEAVER, Janet '34 (See Stahr).

REISENWEAVER, Shirley '53 (See Krommes).

REISLER, Mary; '37 BSEd, '49 Med Temple; Retired Business Educ. Tchr.; r. 521 Broad St., Oxford, PA 19363, 215/932-2368.

REISSER, Robert E.; '60; r. 46 Glen Road, Bounding Brook, NJ 08805.

REIST, Esther Abbott; '01; r. Boone Nursing Home, Eyers Grove, PA 17826.

REITER, Dennis W.; '63; r. 76 Ember Lane, Willingboro, NJ 08046.

REITER, Edward R.; '21 BS, '24 BS Gettysburg; r. 440 E. Fourth St., Berwick, PA 18603, 717/759-9229.

REITER, William M.; '66 BS, '72 Med SUNY, Albany; Driver Educ. Tchr.; New Hartford Central Sch., Oxford Rd., New Hartford, NY 13413, 315/724-9861; r. 25 Stafford Cir., Clinton, NY 13323, 315/737-5977.

REITMEYER, Barbara M. '55 (See Zimmerman).

REITMEYER, Michael P.; '64 BS, '68 MA Trenton State; Data Processing Instr.; Hazleton Area Voc. Tech. Sch., 23rd & McKinley Sts., Hazleton, PA 18201, 717/455-9551; r. 780 Lincoln St., Hazleton, PA 18201, 717/454-5968.

REITZ, Carol M. Tellip (Robert N.); '75 BSEd; Elem. Tchr.; Quakertown Comm. Sch. Dist., Park Ave., Quakertown, PA 18951, 215/536-2300; r. 10 Mele Ave., Colmar, PA 18915, 215/822-7517.

REITZ, Carolyn Vernoy (Robert G.); '51 BS, '62 MS Temple; Tchr.; Upper Dublin Sch. Dist.; r. 214 Fair Oaks Ave., Horsham, PA 19044, 215/675-8675.

REITZ, Donna J. '69 (See Watson).

REITZ, Jennie L. '30 (See Mattern).

REITZ, Mary Moser; '48 BS; Tchr.; Capital Area IU; r. 501 St. Johns Dr., Camp Hill, PA 17011, 717/737-8473.

REITZ, Robert G.; '49 BSEd, '53 MA Syracuse; Prof., Math.; Bucks Cnty. Comm. Coll., Newtown, PA 18940; r. 214 Fair Oaks Ave., Horsham, PA 19044, 215/675-8675.

REITZ, Ronald L.; '70 BS; Work Force Supt.; City of Sunbury; r. RD H. Box 214, Sunbury, PA 17801, 717/286-7827.

REITZ, Tedd A.; '70 BSEd; Tchr.; Mid-West Sch. Dist., E. Main St., Middleburg, PA 17842, 717/837-6301.

REITZ, Victoria A. Ball (Russell R.); '72 BS; Elem. Tchr.; Shamokin Area Schs., Center St., Shamokin, PA 17872; r. RD 4, Box 93, Sunbury, PA 17801, 717/644-1459.

REIZ, Carole C.; '74 BSEd; Training Spec.; Colonial Penn Ins. Co., 1818 Market St., Philadelphia, PA; r. 1609 Ferndale Ave., Abington, PA 19001, 215/659-2336.

- REJENT, Eugene James; '75 BA; Compliance Coord.; Schuylkill Carbon Agcy. for Manpower, 433 S. Center St., Pottsville, PA 17931, 717/628-5216; r. 301 E. Center St., Shenandoah, PA 17976, 717/462-3822.
- REJMER, Deborah Long (John S.); '72 BS; Owner, Buyer; The Village Sampler, Old Railroad Sta., Riverside, PA 17868, 717/275-0690; r. 14 D & H Ave., Riverside, PA 17868, 717/275-1235.
- REJNIAK, Kathryn Mary; '78; r. 2629 Orthodox Street, Philadelphia, PA 19137.
- REKAS, Helen F.; '32 BS, '75 MA Columbia; Retired Tchr.; r. 1208 First Ave., Berwick, PA 18603, 717/752-5854.
- REKLAITIS, Aldona B. Baldauskis; '24; r. 62 Third St., Wyoming, PA 18644.
- REMALEY, James S.; '69 BS; Tchr.; Stroudsburg Sch. Dist.; r. RD 5, Box 380, Stroudsburg, PA 18360, 717/629-3979.
- REMBIS, Anna A. '33 (See Chance).
- REMETZ, Michael J.; '48 BS, '52 MA Columbia; Dir., Secondary Educ.; Downingtown Area Sch. Dist., 450 Manor Ave., Downingtown, PA 19335, 215/269-4400; r. RD 2, Glenmoore, PA 19343, 215/942-2775.
- REMICH, Mary E. '67 (See Derby).
- REMLEY, Alana L. Matter (Larry E.); '67 BA; Homemaker; r. 99 Chesterfield Rd., East Lyme, CT 06333, 203/739-0074.
- REMLEY, David E.; '63; r. 646 North 13th St., West Reading, PA 19604.
- REMLEY, Gail E. '69 (See Lehman).
- REMLEY, Larry E.; '67; r. 99 Chesterfield Rd, E Lyme, CT 06333.
- REMLEY, Reginald S.; '48 BSED, '51 MS Bucknell; Supt. of Schs.; Pequea Valley Sch. Dist., RR 1, Box 81, Kinzers, PA 17535, 717/768-8288; r. RR 2, Box 2092, Gap, PA 17527, 717/442-4002.
- REMPHREY, Donna Marie; '73; r. 4 Fox Hollow RD 5, Dallas, PA 18612.
- REMSEN, Dor '71 (See Sachetti).
- REMUS, Carl S.; '76 BS; Corrective Math. Tchr.; N.E. Intermediate Unit, 19, Scranton, PA; r. 69 River St., Simpson, PA 18407, 717/282-4007.
- RENALDO, Roberta T. Romano (Anthony); '74 BSED; Tchr.; Bangor Elem. Sch., S. Fourth St., Bangor, PA 18013; r. 15 Flory Ave., Pen Argyl, PA 18072, 215/863-5486.
- RENALDO, Thomas Joseph; '78; r. 841 Garibaldi Avenue, Roseto, PA 18013.
- RENG, Pauline '33 (See Turk).
- RENN, Albert S.; '73 BS; Distributor, Self-Employed; Pepperidge Farm; r. 833 S. Second St., Sunbury, PA 17801, 717/286-6213.
- RENN, Ann Louise '75 (See Woodhead).
- RENN, Daniel H.; '62; r. Box 244, Shamokin, PA 17872.
- RENN, George E.; '58; Med. Sales Rep.; Mead Johnson Pharmaceuticals; r. 501 Hawthorne Ave., Williamsport, PA 17701.
- RENN, Gertrude Baker; '22; r. 16 Priest Blvd F Mtr Ct, Rio Grande, NJ 08242.
- RENN, Nancy M. '56 (See Drew).
- RENN, Paul D.; '77 MED; r. Rd #2, Sunbury, PA 17801.
- RENN, Roger M.; '73; r. RD 3, Box 156A, Sunbury, PA 17801.
- RENNER, Carlene C. '69 (See Morrow).
- RENNIE, Juanita M. Yarrish; '73; r. Rd 3 Box 718 Nwry Ln, Duncansville, PA 16635.
- RENNIGER, Dianne Marie; '77; r. 520 W. Fourth St., Junction City, KS 66441.
- RENNINGER, Catherine A. Oplinger (Clark R.); '41 BS; Homemaker; r. 1841 Santa Barbara Dr., Lancaster, PA 17601, 717/569-6041.
- RENNINGER, Clark R.; '41 BS, '50 MA American; Retired US Govt. Ofc. of Mgmt. and Budget; r. 1841 Santa Barbara Dr., Lancaster, PA 17601, 717/569-6041.
- RENNINGER, Claude W.; '53 BS, '66 MS Bucknell; Owner; Renco Home & Sport Ctr., Bloomsburg, PA; r. 641 E. Fourth St., Bloomsburg, PA 17815, 717/784-5577.
- RENNINGER, Gloria '73 (See Long).
- RENNINGER, Leslie E. Cronin (William R., Jr.); '72 BS; Tchr.; Chester Cnty. IU 24, E. Lincoln Hwy., Coatesville, PA 19320; r. 651 N. Wayne Ave., Wayne, PA 19087, 215/688-4212.
- RENNO, Stephen Leister; '74; r. Rd Box 249c, Mcalisterville, PA 17049.
- RENTSCHLER, Dr. Henry D.; '19, '25 MD Penn.; Retired Physician; r. 720 S. Main St., Athens, PA 18810, 717/882-7021.
- RENTSCHLER, Mark A.; '76 BS; Chef and Restaurant Mgr.; Dalton House, 108 E. Main St., Dalton, PA 18414; r. 2128 Hayes St., San Francisco, CA 94117, 717/945-9404.
- REPANSHEK, Frank P.; '75 BS, '76 MEd; Tchr.; Lindley-Murray Sch., Lebanon, PA 17042, 717/273-1657; r. Box 670, RD 1, Lebanon, PA 17042, 717/866-7136.
- REPELLA, Marian J.; '74 BS; Tchr. Vestal Sr. HS, Instr.; Broome Comm. Coll., Vestal, NY; r. 113 Taylor Ave., Endicott, NY 13760.
- REPKO, Diane Arlene; '78; r. 1115 N Franklin Street, Pottstown, PA 19464.
- REPKO, Robert T.; '69; r. RD 1, Bangor, PA 18013.
- REPKO, Sherry Lynn; '78; r. 349 West Third, Mount Carmel, PA 17851.
- REPP, Phyllis '69 (See MacKay).
- REPPERT, Nelson R.; '74 BSED, '65 Dipl. Theo. Evangelical Sem.; Minister; Bethel Evangelical Congregational Church; r. Box 29A, Main St., Conestoga, PA 17516, 717/872-6755.
- REPPERT, Vivian '40 (See Gladwin).
- REPPY, Jessie M.; '63; r. Rd 1 River Rd, Falls, PA 18615.
- RESCIGNO, Linda Ruth; '78; r. c/o Rescigno Restri Rd 2, Sunbury, PA 17801.
- RESCIGNO, Noreen T.; '73 BSED, '76 MS Marywood; Spec. Educ. Tchr.; NE Intermediate Unit 19, 120 Monahan Ave., Dunmore, PA 18512, 717/346-2019; r. 231 Cherry St., Jessup, PA 18434, 717/489-6319.
- RESCORLA, Kim Larue; '78; r. 333 Bisset Lane, Bloomsburg, PA 17815.
- RESCORLA, Sally S. (Robert F., Jr.); '71 BSED; r. 136 E. Eighth St., Bloomsburg, PA 17815, 717/784-2714.
- REUTER, Lucille A. Bordell (William C., Jr.); '76 BSED; Elem. Tchr.; Duval Cnty. Sch. Bd., Jacksonville, FL; r. 901 Frost St. N., Jacksonville, FL 32221, 904/781-8712.
- REVITYAK, Dolores M.; '66 BS, '72 MA; Elem. Tchr.; 12th St. Sch., Mahanoy City, PA 17948; r. 312 E Pine St., Mahanoy City, PA 17948.
- REYNAR, Vivian Carey (John H.); '51 BSED; Retired Tchr.; r. 1053 Church St., Abington, PA 19001, 215/887-9083.
- REYNOLDS, Anna Frances Austin (Ford A.); '33 Cert., '42 BS; Tchr.; Wyoming Valley West Sch. Dist., Maple Ave., Kingston, PA 18704, 717/288-6551; r. 307 Bennett St., Luzerne, PA 18709, 717/287-2745.
- REYNOLDS, Anna S. Magill (Edward P.); '71 BA; Writer; r. 6814 Reynard Dr., Springfield, VA 22152, 703/569-4668.
- REYNOLDS, Bernadette '38 (See Russia).
- REYNOLDS, Betsy M. Smith (Jack H.); '44 BSED; Tchr.; Montrose Area HS, RD 3, Montrose, PA 18801, 717/278-3731; r. RD 5, Box 223, Montrose, PA 18801, 717/934-2390.
- REYNOLDS, Joyce L.; '73; r. 177 E. Water, Hughesville, PA 17377.
- REYNOLDS, Judith A. Price; '63; r. R-1 Box 222a, Ringoes, NJ 08551.
- REYNOLDS, Laura B. '69 (See Warnken).
- REYNOLDS, Linda L. '69 (See Saner).
- REYNOLDS, Margaret J.; '68; r. 74 Bridge St, Tunkhannock, PA 18657.
- REYNOLDS, Margaret T.; '19; r. 161 Dana St, Wilkes Barre, PA 18702.
- REYNOLDS, Mary Louise Desnoyers (Peter T.); '70 BS; Tchr.; Bensalem Twp. Sch. Dist., 3000 Donallen Dr., Cornwells Heights, PA 19020, 215/752-0531; r. 6257 Patrick Henry Ct., Cornwells Heights, PA 19020, 215/752-2437.
- REYNOLDS, Peter T.; '70 BS, '76 MEquiv Trenton State; Social Studies Tchr.; Bensalem Twp. Sch. Dist., 3000 Donallen Dr., Cornwells Heights, PA 19020, 215/752-0531; r. 6257 Patrick Henry Ct., Cornwells Heights, PA 19020, 215/752-2437.
- REYNOLDS, Ruth J. '11 (See Hasbrock).
- REZNICK, John J.; '72 BS Ed; Tchr., Elem. Reading; Hazleton Area Sch., Hazleton, PA; r. 996 N. Wyoming St., Hazleton, PA 18201, 717/454-3143.
- REZNICK, Theodore F.; '58 BS, '68 MA Trenton State; Elem. Tchr.; Twin Valley Sch. Dist., RD 2, Elverson, PA 19520, 215/256-5911; r. Geigertown, PA 19523.
- REZSEK, Anne F. Northrup (Eugene); '48 BSED, '53 MEd Lehigh; Asst. in Charge of Elem. Schs.; East Penn Dist., Emmaus, PA 18049; r. 915 Donald Dr., Emmaus, PA 18049, 215/965-9245.
- RHAWN, George B.; '22; r. 284 Jones St., Lilly, PA 15938.
- RHAWN, Hannah K.; '49 BS, MS Bucknell; Elem. Guidance Couns.; Fred W. Diehl Sch., Rt. 11, E., Danville, PA 17821, 717/275-7570; r. 5 S. Glenbrook, Danville, PA 17821, 717/275-2252.
- RHAWN, Helen Hartman (Robert J.); '58 BSED; Elem. Tchr.; Danville Area Schs., Rt. 11 West, Danville, PA 17821, 717/275-7175; r. 1401 Bloom Rd., Danville, PA 17821, 717/275-3826.
- RHEINHART, Marion Hobbes; '21; Retired Tchr.; r. 4007 Greenridge, Pittsburgh, PA 15234, 412/341-7041.
- RHEN, Kathy Louise; '76; r. Rd 2 Box 390, Mount Joy, PA 17552.
- RHINARD, Carol Rhodes (David); '67 BS; r. 9311 SW 53 St., Miami, FL 33165, 305/279-1349.

- RHINARD, Edwin W.; '71 BS, '76 BS; Eng. Tchr.; Tunkhannock Middle Sch., Tunkhannock, PA 18657, 717/836-3111; r. 53 Wyoming Ave., Tunkhannock, PA 18657, 717/836-3886.
- RHINARD, Frances P. Fester (Virgil); '32 BS; r. 1221 Market St., Berwick, PA 18603, 717/752-5606.
- RHINARD, Gail L.; '62 (See Sorce).
- RHINARD, Joanne L.; '71; r. RD 3, Shickshinny, PA 18655.
- RHINARD, Josephine M.; '42; r. 8-18 West Market St., Wilkes-Barre, PA 18701.
- RHINARD, Kathleen C.; '74; r. RD 1, Stillwater, PA 17878.
- RHINARD, Kathryn '52 (See Krepick).
- RHINARD, Rebecca Jean; '75; r. RD 2, Orangeville, PA 17859.
- RHINARD, Ruth Shannon (Theron); '29; Retired Elem. Tchr.; r. 211 Central Ave., Berwick, PA 18603, 717/752-7512.
- RHINARD, Theron R.; '32, '49 BS, '54 MEd Penn. State; Retired Elem. Sch. Principal; r. 211 Central Ave., Berwick, PA 18603, 717/752-7512.
- RHINE, Paul C.; '65 BSED, '72 MBA Monmouth; Partner, Acct.; Cobb, Staiger Lafko & Rhine, 250 Washington St., Toms River, NJ 08753, 201/244-8900; r. 712 Washington St., Toms River, NJ 08753, 201/341-8238.
- RHINEHART, Ronald C.; '71 BA; Elec.; H & R Electrical Contracting, Pottstown, PA; r. 49 High St., Pottstown, PA 19464, 215/323-7428.
- RHINESMITH, Terry L.; '67; r. 25 N Railroad St., Hummelstown, PA 17036.
- RHOADES, Charlotte H.; '68 (See Zalonis).
- RHOADES, Debra H.; '77 BA; Publications Asst.; Auerbach Publishers Inc., 6560 N. Park Dr., Pennsauken, NJ 08109, 609/662-2070; r. 500 N. 30th St., Box 1355, Apt. J-21, Camden, NJ 08105, 609/365-6028.
- RHOADES, Eleanor '31 (See Witheridge).
- RHOADES, Henrietta '22 (See Ramage).
- RHOADES, Howard Philip; '75; r. 51 Fort St., Forty Fort, PA 18704.
- RHOADES, Linda S.; '77; r. PO Box 42, Reedsville, PA 17084.
- RHOADES, M. Louann '68 (See Rudy).
- RHOADES, Pamela K.; '78; r. Rd 1, Danville, PA 17821.
- RHOADS, Bobbianna L.; '77 BSED; Rate Clerk; Hershey & Gibbel Ins. Co., Broad St., Lititz, PA 17543; r. 241 E. Walnut St., Ephrata, PA 17522, 717/733-1543.
- RHOADS, Catherine Bannon; '63 BSED; Homemaker; r. Long Hill Rd., Gray, ME 04039, 207/657-2238.
- RHOADS, Charles E.; '56 BS; Grad. Student, Temple Univ.; CPA; Deputy Project Mgr.; NASA, Goddard Space Flight Ctr., Greenbelt, MD 20771, 301/344-6420; r. 8407 Thornberry Dr., W., Upper Marlboro, MD 20870, 301/627-5445.
- RHOADS, Deborah '71 (See Smeltzer).
- RHOADS, NancyLou '53 (See O'Brien).
- RHOADS, Richard O.; '63 BSED; Spec. Educ. Tchr.; MSAD 3, Standish, ME; r. Long Hill Rd., Gray, ME 04039, 207/657-2238.
- RHODDA, Robert; '29; r. 48 Miner St., Wilkes-Barre, PA 18702.
- RHODES, Carol '67 (See Rhinard).
- RHODES, Donna Morgan (James); '67 BS; Tchr.; Shamokin Area Sch. Dist., 700 Center St., Shamokin, PA 17872; r. 665 Center St., Shamokin, PA 17872, 717/648-5212.
- RHODES, Dorothy M. Homberger (Roland R.); '47 BS; Tchr.; Susquehanna Valley Christian Acad., Paxinos, PA; r. RD 1, Box 330, Elysburg, PA 17824, 717/672-2128.
- RHODES, Harriet W.; '48 (See Hanjits).
- RHODES, Henry Claude; '61 BSED, '67 MS Bucknell; Warehouse; Tyler Pipe, Macungie, PA; r. S. Sixth St., Victory Estates Apt. C-1, Lehighton, PA 18235, 215/377-5895.
- RHODES, Karen Strausser; '75; r. Rd 3 Fa 45, Harrisburg, PA 17112.
- RHODES, Kay A.; '77 (See Nazarchyk).
- RHODES, Loretta M.; '28; r. 159 Washington St., Carbondale, PA 18407.
- RHODES, Ora Jane; '45 BS; Retired Tchr.; r. RD 3, Box 210, Catawissa, PA 17820, 717/799-5540.
- RHODES, Patricia R.; '73 (See Carl).
- RHODES, Paul H.; '55 BSED; Jr. HS Tchr.; Berwick Sch. System, Fifth & Market, Berwick, PA 18603, 717/759-2257; r. RD 2, Berwick, PA 18603, 717/752-2682.
- RHODES, Russell H.; '54 BS; Engr.; Sylvania GET Products Corp., Towanda, PA 18848, 717/265-2121; r. Box 101, Monroeton, PA 18832, 717/265-9838.
- RHODES, Ruth A.; '73 (See Zalonis).
- RHODES, Ruth I.; '43 (See Klawitter).
- RHODOMOYER, Susan K.; '63 (See Seiple).
- RHONE, Dorothy Bauman (Richard G.); '75 BS; Grad. Student, Bloomsburg State; Tchr.; Roller Skating Pro.; r. 4061 Old Berwick Rd., Bloomsburg, PA 17815, 717/784-1118.
- RHONE, Laura L. Strine (Thomas E.); '67 BSED, '71 MEd; Eng. Tchr.; Hughesville HS, Hughesville, PA 17737; r. RD 2, Bloomsburg, PA 17815, 717/784-4886.
- RHONE, Nancy J.; '65 (See Kennedy).
- RIBBLE, John W.; '64 BSED; Supv. of Work Study Program; North Penn. HS, Valley Forge Rd., Lansdale, PA 19446, 215/368-0400; r. RD 1, 1810 Schwenksville Rd., Schwenksville, PA 19473, 215/287-7507.
- RIBBLE, Sally Layton (John W.); '62 BSED; Homemaker; r. RD 1, 1810 Schwenksville Rd., Schwenksville, PA 19473, 215/287-7507.
- RICCARDI, Michael E.; '74 BS; Mgr.; M. Riccardi Agcy., 2346 Trenton Rd., Levittown, PA 19056, 215/949-3332; r. RD 1, Box 137, Langhorne, PA 19047, 215/493-4464.
- RICCI, Jay J.; '74 BS; Program Analyst; Singer Co., Kirkwood Indust. Park, Binghamton, NY 13902, 607/772-3705; r. 2 Alida Ave., Binghamton, NY 13901, 607/722-7523.
- RICCI, Kathryn A. Apple; '67; r. 345 Harvard St Apt 2f, Cambridge, MA 02138.
- RICCI, Michael P.; '71 BS; Remedial Math Tchr.; Nescopeck Elem Sch., Dewey St., Nescopeck, PA 18635, 717/759-2231; r. 537 E. Fifth St., Nescopeck, PA 18635.
- RICCIO, Karen L. Kroboth (John J.); '77 BS; Gen. Acct.; Country Miss, Inc., Box 769, Easton, PA 18042, 215/258-9143; r. 225 1/2 Market St., Bangor, PA 18013, 215/588-3253.
- RICE, Ada Minelli (Daniel J.); '64 BS; r. RD 2, Box 20, Bainbridge, NY 13733.
- RICE, Barbara A.; '65 (See Mentessana).
- RICE, Bonnie; '62; r. 528 George St., Pen Argyl, PA 18072.
- RICE, Brenda L.; '67 (See Nestlerode).
- RICE, Cheryl A.; '74 (See Hofer).
- RICE, Cheryl L. Shelski (Philip C.); '73 BS; Resource Tchr.; New Castle Cnty. Sch. Dist., Mt. Lebanon Rd., Wilmington, DE; r. 9 Furman Ct., Newark, DE 19711, 302/368-9251.
- RICE, Deborah I.; '77 (See Gill).
- RICE, Debra Diana; '78; r. Box 82, Landisburg, PA 17040.
- RICE, Diane '77 (See Gill).
- RICE, Donna R. Brennan (Dennis P.); '70 BS; Former HS Tchr.; Homemaker; r. 8044 Spruce Hill Dr., Clay, NY 13041, 315/699-4025.
- RICE, Dorothy A. Epler (Sheldon I.); '74 BSED; Sch. Nurse; Williamsport Area Sch. Dist., W. Fourth St., Williamsport, PA 17701, 717/326-3501; r. 2823 Euclid Ave., Williamsport, PA 17701, 717/323-6410.
- RICE, Dorothy L. Lewis; '33; r. 63 E Kerr St, Uniontown, PA 15401.
- RICE, Edith E.; '27; r. 519 W. Taylor St., Taylor, PA 18517.
- RICE, Gary ...; '72 BS; Sales Rep.; Prudential Life Ins. Co., 2100 Ferry St., Easton, PA 18042, 215/258-5417; r. 3942 Bruce Ln., Bethlehem, PA 18017, 215/865-6926.
- RICE, Gloria J.; '74 (See Stonge).
- RICE, Helen '67 (See Seebold).
- RICE, Hildred D.; '20; r. c/o V Deaner, RD 3, Bloomsburg, PA 17815.
- RICE, Mildred M.; '17; r. 423 West 35th St., Wilmington, DE 19802, 302/764-1927.
- RICE, Nadine H.; '25 (See Bennett).
- RICE, Patricia '73 (See Drake).
- RICE, Robert E.; '77 BS; Clerk; A & P Tea Co.; r. 10 Old Willows Rd., Coatesville, PA 19320, 215/384-4653.
- RICE, Susan E.; '75 (See Seidel).
- RICE, Virginia L. Roberts (William H., Jr.); '64 BS, '72 MS; Tchr.; G. C. Hartman Elem. Ctr., RD 2, Box 150B, Catawissa, PA 17820, 717/356-2331; r. 503 E. Main St., Catawissa, PA 17820, 717/356-7866.
- RICE, William L.; '72 BSED, '76 MS Marywood; Self Employed; r. Rt. 2, B34, Thompson, PA 18465, 717/727-2267.
- RICH, Irma Kapp (Lewis K.); '30, '49 BSED; Retired Tchr., Elem. Principal; r. Maple St. Box 1212, Stowe, VT 05672, 802/253-8352.
- RICHARD, Carol A.; '66 (See McLean).
- RICHARD, Elaine D.; '73 (See Sheatler).
- RICHARD, Hope '32 (See Pensyl).
- RICHARD, Myrtle L.; '30 (See Ker).
- RICHARD, Peter L.; '73; r. 1022 W. Linden St., Scranton, PA 18504.
- RICHARDS, Anna Bertelle; '24; Retired Elem. Tchr.; r. 116 E. Front St., Berwick, PA 18603, 717/752-3277.
- RICHARDS, Anna M.; '17 (See Carter).
- RICHARDS, Carol Ann '75 (See McHugh).

- RICHARDS, David R.; '68 BSEd, '75 MS Penn. State; Math. Tchr.; Hazleton Area Sch. Dist., Hazleton, PA 18201; r. Box 13B-1 RD 1, Sugarloaf, PA 18249, 717/788-3879.
- RICHARDS, Donald G.; '58; r. RD 2, Mifflinburg, PA 17844.
- RICHARDS, Dorothy M.; '34; r. 2 E. Eighth St., Bloomsburg, PA 17815.
- RICHARDS, Dreher L., Jr.; '57 BSEd, '62 MED Temple, '72 MS Shippensburg State; Asst. Principal; New Cumberland Middle Sch., Ninth St., New Cumberland, PA 17070, 717/774-0162; r. 2112 Milltown Rd., Camp Hill, PA 17011, 717/761-4841.
- RICHARDS, Earl E.; '17; Retired Clerk; CRR of New Jersey; r. 129 N. Main St., Mountaintop, PA 18077, 717/474-6534.
- RICHARDS, Mrs. Elizabeth; '29; r. 11 Hanover St., Nanticoke, PA 18634.
- RICHARDS, Ethel E. Price (Edgar E.); '28 BS; Tchr.; Broward Co. Sch. Bd., Ft. Lauderdale, FL 33312; r. 6501 Winfield Blvd., Margate, FL 33063.
- RICHARDS, Eva Eyer; '27; r. 14 1/2 W Walnut St, Westmont, NJ 08108.
- RICHARDS, Frederick C.; '69; r. Brookside Manor, 48, Lansdale, PA 19446.
- RICHARDS, Gladys A. '25 (See Kleckner).
- RICHARDS, Helen '23 (See Wright).
- RICHARDS, Jeanne E. DeRose (Guy E.); '72 BS, '75 MS West Chester State; Elem. Tchr.; Main Street Sch., 18th & Melrose Ave., Chester, PA 19013, 215/874-4271; r. 304 Ivy Rock Ln., Havertown, PA 19083, 215/446-9335.
- RICHARDS, Joan C. Warner; '64; r. West Hyattsville, MD 20780.
- RICHARDS, Joseph; '34; r. 150 Union Ave., Williamsport, PA 17701.
- RICHARDS, Kathleen '71 (See Rogers).
- RICHARDS, Llewellyn C.; '38 BSEd; Retired Tchr., Elem. Principal; r. S. Eighth St., Shamokin, PA 17872, 717/648-8717.
- RICHARDS, Louise '24 (See Bundrock).
- RICHARDS, Mary A. '72 (See Turner).
- RICHARDS, Mary F.; '23 Cert., '31 BS; Retired Tchr.; r. 150 N. Third, Catawissa, PA 17820, 717/356-7966.
- RICHARDS, Miriam J. '68 (See Milbrand).
- RICHARDS, Norman G.; '74 BS; Cost Analyst; Bethlehem Steel Corp., 1101 Key Hwy., Baltimore, MD 21225, 301/752-1000; r. 1942 Eloise Ln., Edgewood, MD 21040, 301/676-4068.
- RICHARDS, Paul L., Jr.; '75 BS; Sales Rep.; Roadway Express, 295 Johnson St., Wilkes-Barre, PA 18702, 717/824-8967; r. 96 Second Ave., Kingston, PA 18704, 717/288-2368.
- RICHARDS, Vonny E.; '75 BS; Elem. Tchr.; r. Ten E. South St. Apt. 1100, Wilkes-Barre, PA 18702, 717/826-1679.
- RICHARDSON, Carol M. Appleman (J. R.); '65 BSEd; Title I Tchr.; Rosenwald Elem Sch., 413 Port Republic Rd., Waynesboro, VA 22980, 703/942-4210; r. Rt 3, Box 487, Crozet, VA 22932, 804/823-4906.
- RICHARDSON, Catharine '14 (See Boor).
- RICHARDSON, Emily '16 (See Santiago).
- RICHARDSON, Mainie E.; '18; r. 331 E. Centre St., Mahoning City, PA 17948.
- RICHARDSON, Sabina; '30; r. 850 Chestnut St., Shamokin, PA 17872.
- RICHART, Mrs. A. Margaret Howell; '05; r. 635 Carey Ave, Wilkes Barre, PA 18702.
- RICHART, James O.; '64 BSEd, '70 MED Elmira; HS Math. Tchr.; Canton Area Sch. Dist., 139 E. Main St., Canton, PA 17724, 717/673-5134; r. Box 41, RD 1, Canton, PA 17724, 717/673-8852.
- RICHART, Vicki Dahlgreen (James O.); '64 BSEd, '75 Med Elmira; Elem. Tchr.; Canton Area Sch. Dist., 141 E. Union St., Canton, PA 17724, 717/673-5196; r. Box 41, RD 1, Canton, PA 17724, 717/673-8852.
- RICHELDERFER, Faye K.; '63; r. RD 1, Clear Vue Acres, Coplay, PA 18052.
- RICHENBACHER, Diane M. Green (Alan G.); '72 BS; Business Tchr.; Whitehall HS, Whitehall, PA 18052; r. RD 1, Corplay, PA 18037, 215/262-0401.
- RICHENDEFER, Vida Hartman (Earl); '71 BSEd; Tchr.; Berwick Area Sch. Dist., Market St., Berwick, PA 18603; r. 6480 Fourth St., Bloomsburg, PA 17815, 717/784-0989.
- RICHENDERFER, Joseph L.; '59 BSEd, '66 MSS Villanova; Tchr.; Treddyfryn-Easttown Sch. Dist., First St., Berwyn, PA 19312, 215/944-6600; r. 2950 Highland Ave., Broomall, PA 19008, 215/356-4766.
- RICHIE, Helen '23 (See Padgett).
- RICHIE, Larry L.; '65; r. RD 2, Danville, PA 17821.
- RICHIE, Neil M.; '38 BSEd, '47 MS Bucknell; VP; Columbia Throwing Co., East & Seventh Sts., Bloomsburg, PA 17815, 717/784-5980; r. Crestwood, Bloomsburg, PA 17815, 717/784-4271.
- RICHMOND, Sandra Sheesley '73 (See Sieber).
- RICHNER, Mark E.; '72 MED; r. 7857 Americana Cir, Glen Burnie, MD 21061.
- RICHTER, Sandra Reber (Kenneth); '64 BS, '70 MED Kutztown State; r. 1723 W. Maple St., Valley View, PA 17983, 717/682-8285.
- RICK, Barbara A. '43 (See Slavin).
- RICK, John J.; '50 BSEd, '55 MS Temple; Tchr.; Council Rock HS, Swamp Rd., Newtown, PA 18940, 215/968-4721; r. 601 Holland Rd., Holland, PA 18966.
- RICKERT, Edna Speary (Glenn H.); '15 Cert.; r. 120 Pine Ave., Kane, PA 16735, 814/837-6645.
- RICKERT, Glennis H.; '14 Dipl., '22 BA Susquehanna, '28 MA Columbia; Retired Supt. Schs.; r. 120 Pine Ave., Kane, PA 16735, 814/837-6645.
- RICKERT, Norman M.; '69; r. 2501 Township Line Rd., Willow Grove, PA 19090.
- RICKERT, Renee L.; '76 BA; Optician; Boscovs Optical Ctr.; r. 435 N. Washington St., Frackville, PA 17931, 717/874-2426.
- RICKETSON, Rose M. Osenbach; '74 BA; Supv.; Hamburg Cir., Hamburg, PA 19526, 215/562-7511; r. Park Crest, Barnesville, PA 18214, 717/467-2521.
- RICKMERS, Albert D.; '48 BS, '50 Med St. Bonaventure, '70 MS Rochester Inst. of Tech.; Prof.; Rochester Inst. of Tech., One Lomb Memorial Dr., Rochester, NY 14623; r. 7 Wethersfield Rd., Rochester, NY 14624, 716/889-2715.
- RIDALL, Elizabeth J. '50 (See Wagner).
- RIDALL, Mabel G. '24 (See Noble).
- RIDALL, Maud Mensch (Maurice); '24; Retired; r. 1625 Lincoln Ave., Berwick, PA 18603, 717/752-7517.
- RIDALL, Mildred '29 (See Phillips).
- RIDALL, Nancy '58 (See Peters).
- RIDER, Carolyn H.; '69; r. Eagles Mere, PA 17731.
- RIDER, Diane K. '74 (See Anderson).
- RIDER, Pearl M.; '17; r. RD 2, Catawissa, PA 17820.
- RIDER, Richard Charles; '75; r. 2172 Chestnut Street, Camp Hill, PA 17011.
- RIDGEWAY, Sarah '58 (See Morrison).
- RIDGLEY, Mildred '24 (See Schollenberger).
- RIDGEWAY, Robert F.; '58 BSEd; Mgr. Diversified Purchases; Sea-Land Svc., Inc., Fleet & Corbin Sts., Elizabeth, NJ 07207, 201/289-6000; r. 132 East 15th St., Ship Bottom, NJ 08008, 609/494-0308.
- RIDGWAY, Shirley M. Edwards (Robert F.); '58 BS; Former Elem. Sch. Tchr.; Homemaker; r. 132 East 15th St., Ship Bottom, NJ 08008, 609/494-0308.
- RIEDER, Joan '57 (See Hinkle).
- RIEFENSTAHL, Bonne J. Beaver (James E.); '70 BSEd, '72 MED Penn State; Former Tchr.; Homemaker; r. 105 Village Dr., Boyertown, PA 19512, 215/367-7905.
- RIEFENSTAHL, James E.; '69 BSEd, '72 MED Penn. State; Tchr.; Souderton Area Sch. Dist., Souderton, PA, 215/287-9197; r. 105 Village Dr., Boyertown, PA 19512, 215/367-7905.
- RIEFLER, Gertrude Bates; '23; r. Honesdale, PA 18431.
- RIEGLER, Arthur C.; '50 BS, '57 MED Bucknell; Guidance Couns.; South. Columbia Area Sch. Dist., RD 2, Catawissa, PA 17820; r. 233 South St., Catawissa, PA 17820, 717/356-7920.
- RIEGLER, Bonnie C.; '68 MED; r. Rd 4, Berwick, PA 18603.
- RIEGLER, Bonnie Lee; '73; r. 1642 Easton Ave., Bethlehem, PA 18017.
- RIEGLER, Charles L.; '60 BS; Terminal Mgr.; Mason & Dixon Truck Line, 365 Johnston St., Wilkes-Barre, PA 18705; r. 25 Harris Hill, Trucksville, PA 18708, 717/696-3185.
- RIEGLER, John E.; '68; r. Northumberland, PA 17857.
- RIEGLER, Terry K.; '63 BS, '65 MED, '69 DED NYU; Principal; Scotch Plains-Fanwood HS, Westfield Rd., Scotch Plains, NJ 07076, 201/889-4320; r. 215 Midway Ave., Fanwood, NJ 07023, 201/889-8600.
- RIEGLER, Thelma '22 (See Bond).
- RIEHL, Margaret D. Keller; '28; Retired Tchr.; r. 32 Wyoming St., Wilkes-Barre, PA 18702, 717/823-2028.
- RIES, Barbara M. Smith (Warren E.); '73 BSEd; Homemaker; r. 2447 30th St. SW, 17, Allentown, PA 18103, 215/797-0981.
- RIEF, Ronald; '64 BSEd, '72 MS Syracuse; Jr.-Sr. HS Remedial Reading, Eng. & French Tchr.; Stockbridge Valley Central Sch., Main St., Munsville, NY 13409, 315/495-2601; r. Box 186, E. Hill Rd., Munsville, NY 13409, 315/495-5161.

RIFITTS, Joan Christine; '78; r. 225 Glassboro Road, Woodbury Heights, NJ 08097.

RIFKIN, Lillian '17 (See Blumenfeld).

RIGEL, Lola M. '60 (See Porter).

RIGGS, Amanda J. Walsh; '37 BSED, '40 MA Columbia; Retired; Credit Bur. of Ithaca; r. Box 1000, c/o Wilson First Nat'l., Pompano Beach, FL 33061.

RIGGS, Arthur James; '73; r. 3758 Elder Rd, Harrisburg, PA 17111.

RIGGS, Dorcas M. Epler (Carl G.); '27; Retired Elem. Tchr.; r. 570 Third St., Northumberland, PA 17857, 717/473-3678.

RIGGS, Frances I. '36 (See Young).

RIGGS, James M.; '69, '74 MED; r. 1115 W Ross St, Lancaster, PA 17603.

RIGHTER, Jane R.; '71; r. Box 406, Powells Point, NC 27966.

RIGHTER, Loretta J.; '71; r. Box 209, Rt. 73, Schwenksville, PA 19473.

RIGHTMIRE, Margaret J. Phillips; '69 BS, '69 MED; Secondary Spec. Educ. Tchr.; Barwick Area Sch. Dist., 1100 Fowler Ave., Berwick, PA 18603, 717/759-1251; r. Star Rt., Huntington Mills, PA 18622, 212/864-3996.

RIKER, Beth A.; '74 BA; Quality Inspector; IBM Corp., Owego, NY; r. 602 Third St., Athens, PA 18810, 717/884-8771.

RILAND, Barbara A. '71 (See Marshall).

RILEY, Nancy M. Fisk (Robert H.); '49 BSED; Reading Tchr.; Fred W. Diehl Sch., Rt. 11 E., Danville, PA 17821, 717/275-7570; r. 21 Elm St., Danville, PA 17821, 717/275-1332.

RILK, Debra L. Floyd (Walker F.); '76 BSED; Tchr.; Benton Area, Rt. 4, Park St., Benton, PA 17814, 717/925-2661; r. Box 133, Benton, PA 17814, 717/925-2890.

RILLSTONE, Edward F.; '72 BS; Reading Spec.; Delaware Cnty. IU, Sixth & Olive St., O'Hara Learning Ctr., Media, PA 19063, 215/543-5912; r. 437 A.W. Jefferson St., Media, PA 19063, 215/566-5212.

RIMBY, Susan '76 (See Leighow).

RIMERT, Charlotte A. Hill; '64, '66 MED; r. 809 Fir Dr, State College, PA 16801.

RIMPLE, Richard H.; '60; r. 39 Slocum St., Forty Fort, PA 18704.

RIMSHA, Ruth A. '66 (See Nelson).

RINAND, Gladys M. '36 (See Ruesch).

RINARD, Mabel E. '32 (See Turse).

RINARD, Muriel '40 (See Hartley).

RINCAVAGE, Robert R.; '73 BS; Tchr.; Pittston Area Sch. Dist., New St., Pittston, PA 18640; r. 63 Pittston Ave., Yatesville, PA 18640, 717/654-4563.

RINCK, Jean Martin (George W.); '74 BS; Registered Nurse; Middleburg, PA; r. 126 E. Main St., Middleburg, PA 17842, 717/837-6155.

RINDGEN, Patricia A.; '58 BS; Tchr.; Lawrence Twp. Sch. Dist., 2565 Princeton Pike, Lawrenceville, NJ 08648, 609/883-0300; r. 1501 Parkside Ave., Trenton, NJ 08638, 609/883-1219.

RINEHAMER, Gail A. '72 (See Folk).

RINEHART, Linda C.; '70; r. PSC Box 21381, APO San Francisco, CA 96230.

RINEHART, Suzanne K. Piper (Harry); '72 BA; Library Sec.; Central Penn. Spec. Educ. Resource Ctr., 5601 N. Front St., Harrisburg, PA 17110, 717/599-5771; r. 741 South 28th St., Harrisburg, PA 17111, 717/561-1886.

RINEHEIMER, Marilyn. Marilyn R. '62 (See Lehew).

RINEHIMER, David Allen; '78; r. Church St PO Box 32, Wapwalopen, PA 18660.

RINEHIMER, Eugene W.; '62 BS, '65 MED West Chester State; Supv., Tchr., Social Studies Dept.; Boyertown Area Sr. HS, Fourth and Monroe Sts., Boyertown, PA 19512, 215/367-6031; r. RD 2, Grist Mill Rd., boyertown, PA 19512, 215/369-1827.

RINEHIMER, Fay E. '72 (See Shields).

RINEHIMER, Nikki A. Scheno (Eugene W.); '60 BS; Tchr.; Boyertown Area Sr. HS, Fourth and Monroe Sts., Boyertown, PA 19512, 215/367-6031; r. RD 2, Grist Mill Rd., Boyertown, PA 19512, 215/369-1827.

RINEHIMER, Shirley J. '54 (See Leitner).

RING, Arthur Charles; '78; r. 224 Louise Drive, Morrisville, PA 19067.

RING, Pamela Weaver (E. Spencer); '74 BS; Purchasing Agt.; Moulton H. Davis Estate, Inc., 515 S. Bolmar St., West Chester, PA 19380, 215/696-0645; r. 218 Linden St., West Chester, PA 19380, 215/696-1690.

RINGLEBEN, Catherine L. '75 (See Tombasco).

RINGLEBEN, Martha E.; '15; r. 143 W. Broad St., Hazleton, PA 18201, 717/455-3452.

RINGROSE, Fred A.; '22, '29 BSM Mansfield State; Retired Supv., Inventory Control; Fullman Mfg. Co.; r. Masonic Bldg., Apt. 2-C, 221 Spring St., Latrobe, PA 15650, 412/537-3968.

RINTUS, C. Lynne Schmidheiser (Albert S., Jr.); '72 BSED; Former Tchr.; Homemaker; r. 358 Bloomfield Ave., Warminster, PA 18974, 215/674-2433.

RINK, Marilyn D. '65 (See Gunn).

RINKER, George S.; '32 BS; Admin. Asst.; Rogers Athletic Co., 3766 Lovington Dr., Farwell, MI 48622, 517/588-9902; r. 8850 Circle Dr., Farwell, MI 48622, 517/588-9748.

RINKER, Katherine L. '25 (See Allen).

RINKO, Ann M. Brea (Michael); '34; Homemaker; r. 4794 W. Seneca Tpk., Syracuse, NY 13215, 315/469-8705.

RIPA, Carol M. '66 (See Oliver).

RIPA, Charles E., III; '72 BS, '77 MS Scranton; Secondary Couns.; Hanover Area Sch. Dist., Lee Park Ave., Wilkes-Barre, PA 18702, 717/823-5159; r. 345 W. Main St., Plymouth, PA 18651, 717/779-3791.

RIPPLE, Jean Hoover (Richard A., Jr.); '71 BS; Tchr.; Highspire Elem. Sch., Roof and Penn Sts., Highspire, PA 17034, 717/939-9516; r. 113 Old Mill Dr., Camp Hill, PA 17011, 717/761-0999.

RISHBACH, Grace '19 (See Miller).

RISHE, Anne Magera (Donald M.); '68 BSED, MA Lock Haven State; Elem. Tchr.; Central Columbia Sch., Columbia, PA; r. 1021 Market St., Bloomsburg, PA 17815, 717/784-5531.

RISHE, Donald N.; '48 BSED, '50 Med Bucknell; Retired Principal; Central Columbia Sch.; r. 1021 Market St., Bloomsburg, PA 17815, 717/784-5531.

RISHE, Maryruth '34 (See Buckalew).

RISHEL, Lorraine W. Henry (Charles L.); '34 BSED; Retired Elem. Tchr.; Milton Elem. Sch. Dist.; r. Box 84, S. Mill St., Potts Grove, PA 17865, 717/742-4000.

RISHEL, Mary Catherine Kinkle (Robert); '73 BA; Homemaker; r. RD 3, Milton, PA 17847, 717/742-9120.

RISHEL, Rebecca Feece; '74; r. RD 3, Lewisburg, PA 17837.

RISHEL, Roy Lee; '42; r. 8320 Wyndam Rd, Pennsauken, NJ 08109.

RISHEL, William J.; '50 BS, '59 MS Penn.; Prof., Biol.; Chmn. Sci. Dept.; Comm. Coll., 2901 Liberty Heights Ave., Baltimore, MD 21215; r. 3719 Courtleigh Dr., Randallstown, MD 21133.

RISHKOPSKI, Joseph; '61 BS, '76 MS; Supt.; Northwest Area Sch. Dist., RD 2, Shickshinny, PA 18655, 717/542-4126; r. Box H, Mifflinville, PA 18631, 717/752-2188.

RISHTON, Samina L. '57 (See Cole).

RISLEY, Dora Wilson (J. Vaughn); '24; Retired Tchr.; r. 244 S. Warner St., Woodbury, NJ 08096, 609/845-1030.

RISNER, Sandra M.; '76 BA; Unemployment Compensation Spec.; Penn. Bur. of Employment Security, Fourth & Forster Sts. Labor & Industry Bldg., Harrisburg, PA 17121, 717/787-9669; r. 224 S. Front St., Wormleysburg, PA 17043, 717/737-0026.

RISSER, Jean T. Austin (James C.); '68 BS; r. 5220 Apache Ln., Drexel Hill, PA 19026, 215/449-6613.

RISSIER, Charlotte K.; '26; r. Century Village, Golf Edge 21B, West Palm Beach, FL 33401.

RISSINGER, Randal T.; '67 BS, '73 MED Millersville State; Tchr.; Warwick HS, W. Orange St., Lititz, PA 17543, 717/626-2061; r. 215 Reifsnnyder Rd., Lititz, PA 17543, 717/626-4351.

RITCHEY, Roger L.; '77 BS; Manufacturer's Rep.; Dale Bauer, Box 306, Kimmelman, PA; r. 364 Main St., Trappe, PA 19426, 215/489-3411.

RITCHEY, Crystal '72 (See Weidman).

RITCHEY, David M.; '77 BS; Tchr.; Shikellamy Sch. Dist., Sixth & Walnut, Sunbury, PA 17801, 717/286-7161; r. 41 Catawissa Ave., Sunbury, PA 17801, 717/286-8003.

RITCHEY, Elizabeth S.; '71 BS; Tchr.; Shikellamy Sch. Dist., Sunbury, PA; r. RD 1, Northumberland, PA 17857, 717/473-9160.

RITCHIE, Helen Bangs (S. Lee); '31 Cert.; Retired Tchr.; r. RD 1 Pat Mar Farm, Orangeville, PA 17859.

RITMILLER, Leroy F.; '67; r. 315 E. Front St., Danville, PA 17821.

RITNER, Carl W., II; '76; r. 264 Concord Dr., Potstow, PA 19464.

RITTENHOUSE, Berdine Logar (J. L.); '50 BSED; Typing Tchr.; Grad. Student; Univ. of Ala.; r. 3912 River View Dr., Birmingham, AL 35243, 205/967-8098.

RITTENHOUSE, Deborah L. '71 (See Fallon).

RITTENHOUSE, Edna L. Nicholson (Jacob); '14; r. Box 148, RD 2, Shickshinny, PA 18655, 717/864-3301.

RITTENMEYER, Jack; '53; r. 18 Valley Green Dr, Doylestown, PA 18901.

RITTENMEYER, Sherrill V. (John H.); '55 BA; Tchr.; Council Rock Sch. Dist.; r. 18 Valley Green Dr., Doleystown, PA 18901, 215/348-8051.

- RITTER**, Ann Giering (Ward L.); '64 BSEd; Tchr.; r. RD 1, Orangeville, PA 17859, 717/683-5697.
- RITTER**, Anna Mary Leiser (Stanley H.); '33; r. RD 3, Box 346, Lewisburg, PA 17837, 717/568-3701.
- RITTER**, Annetta M. '61 (See Rohrbach).
- RITTER**, Carol E.; '75 BS, '79 MS; Tchr.; East Lycoming Sch. Dist., Cemetery St., Hughesville, PA 17737, 717/584-3341; r. RD 1, Muncy, PA 17756, 717/458-5483.
- RITTER**, Dorothea M. Eroh (Forrest C.); '74 BS; Tchr., Biol., Secondary Educ.; Central Bucks Sch. Dist., 315 W. State St., Doylestown, PA 18901, 215/345-1400; r. 1723 N. Ridge Rd., Perkasie, PA 18944, 215/257-4587.
- RITTER**, Elizabeth A. Wagner (James R.); '72 BA; Homemaker; r. 34 N. 12th St., Lewisburg, PA 17837, 717/523-3698.
- RITTER**, Forrest C.; '74 BS, '79 Med Kutztown State; Math. Tchr., Secondary Educ.; Central Bucks Sch. Dist., 315 W. State St., Doylestown, PA 18901, 215/345-1400; r. 1723 N. Ridge Rd., Perkasie, PA 18944, 215/257-4587.
- RITTER**, Freda E. '77 (See Miller).
- RITTER**, Gary L.; '73 BS; Sales Rep.; Rhoads Mills, Inc., Box 24, Selingsgrove, PA 17870, 717/374-8141; r. 2 Linda Ln., Selingsgrove, PA 17870, 717/374-8269.
- RITTER**, George E.; '64 BS; Research Mgr., Quartz Devices; Timex Corp., Box 212, Waterbury, CT 06720, 203/258-1911; r. Hirman Ln., Southbury, CT 06488, 203/269-7868.
- RITTER**, Gladys A. '34 (See Croman).
- RITTER**, James S.; '26, '36 BSEd, '54 Med Temple; Retired; r. 28 W. Third, Bloomsburg, PA 17815, 717/784-3707.
- RITTER**, James Stephen; '73; r. RD 4, Lake Ariel, PA 18436.
- RITTER**, John M.; '69; r. 2501 Twp. Line Rd., Apt. B7, Willow Grove, PA 19090.
- RITTER**, John N.; '65; r. 111 Fairview Ave, New Providence, NJ 07974.
- RITTER**, Kathy L. Krex (Gary L.); '72 BS; Tchr.; Mid-West Sch. Dist., Main St., Middleburg, PA 17842, 717/837-5524; r. 2 Linda Ln., Selingsgrove, PA 17870, 717/374-8269.
- RITTER**, Kenneth M.; '73 BS; Inventory Control & Inside Sales; Weinstein Supply Corp., Allentown, PA; r. 260 Aster Rd., Macungie, PA 18062, 215/395-0499.
- RITTER**, Dr. Marilyn J. '57 (See Rozelle).
- RITTER**, Ruth Ann Davis (George E.); '59 BS; Tchr.; Pomperang Elem. Sch., Main St., Southbury, CT 06488, 203/264-8182; r. Hinman Ln., Southbury, CT 06488, 203/264-7868.
- RITTER**, Suzanne J. '69 (See Daveler).
- RITTER**, Terry Richard; '78; r. 508 Seventh Avenue, Williamsport, PA 17701.
- RITZ**, Carmen J.; '73; r. RD 1, Box 235, Bath, PA 18014.
- RITZ**, Mark J.; '72; r. 26 1/2 W. Broad St., West Hazleton, PA 18201.
- RITZINGER**, Paul A.; '63 BS; Math Tchr.; Collingswood Jr. HS, Collins Ave., Collingswood, NJ 08108; r. 35 San Diego Dr., Magnolia, NJ 08049, 609/784-4325.
- RITZMAN**, Daniel L.; '64 BSEd, '74 MED SUNY, Binghamton; Tchr.; Harpursville Central Sch., Harpursville, NY 13787, 607/693-5500; r. RD 2, Box 79, Harpursville, NY 13787, 607/693-2563.
- RITZMAN**, David Carl, Jr.; '59; r. Star Route, Richfield, PA 17086.
- RITZO**, Theresa '37 (See Union).
- RIVERS**, Julia A. Filo, Jr. (Philip F., Jr.); '67 BSEd, '73 MED Lehigh; Tchr.; Freedom HS, Bethlehem, PA 18017; r. 3361 Lewis Ave., Bethlehem, PA 18017, 215/691-2417.
- RIXEY**, Margaret M. Kase (Franklin S.); '74 BSEd; Tchr.; Essex Cnty. Schs., Box 399, Tappahannock, VA 22560, 804/443-3020; r. Box 352, Tappahannock, VA 22560, 804/443-4653.
- RIZZO**, Brenda L.; '72; r. Box 272, Sugar Loaf, PA 18249.
- RIZZO**, Frank R.; '64; r. 201 Ohio Ave., Shenandoah, PA 17976.
- RIZZO**, Joy Rose; '74 MED; r. Box 237 Poco Farm Rd, Williamsport, PA 17701.
- RIZZO**, Linda M.; '65; r. 6047 Magnolia Ave., Philadelphia, PA 19144.
- RIZZO**, Mary Ann; '75 BS, '76 MED; Hearing Therapist; Central Susquehanna IU 16, Box 213, Lewisburg, PA 17837, 800/332-8524; r. 915 Country Club Dr., Apt. 4, Bloomsburg, PA 17815, 717/784-8555.
- RIZZO**, Maryanne C.; '78; r. 24 Holly Lane, Cresskill, NJ 07626.
- ROACH**, Alice G.; '69 MED; r. 356 E Main St, Bloomsburg, PA 17815.
- ROACHFORD**, Marjory '31 (See Sorber).
- ROADARMEL**, Joyce A. '73 (See Kichman).
- ROADARMEL**, Patricia A. Berger (Harry A., Jr.); '58 BS; HS Tchr.; r. 539 Market St., Bloomsburg, PA 17815, 717/387-0460.
- ROADARMEL**, Richard L.; '61 BSEd; Mgr.; U.C. Steele, RD 8, Bloomsburg, PA 17815; r. Lightstreet Rd., Bloomsburg, PA 17815, 717/784-6964.
- ROADSIDE**, Bobbi '57 (See Shertzer).
- ROAN**, Arthur E.; '68; r. 2201 North 35th Pl., Phoenix, AZ 85008.
- ROAN**, Dorothy Straub; '68; r. RD 2, Danville, PA 17821.
- ROAN**, Sharon A.; '74; r. 1219 Old Berwick Rd., Bloomsburg, PA 17815.
- ROARTY**, Kathleen M. '72 (See Nickerson).
- ROAT**, Cheryl A. '74 (See Kayhan).
- ROAT**, Katherine King; '24 Cert.; Retired Tchr. of Exceptional Children; r. 8192 S. Virginia Ave., Lake Park, FL 33410, 305/626-0316.
- ROBACKER**, Robert F.; '72 BS; Spec. Equip. Mechanic; Tanglewood Lakes, Inc., Greentown, PA 18426; r. S.R. Box 16A, South Sterling, PA 18460.
- ROBATON**, Marjorie Betz (David P.); '60 BS, '63 MED; Business Educ. Tchr.; Wyoming Area Schs., Evans & Girard Aves., Wyomissing, PA 19610, 215/374-4031; r. 803 Burkley Dr., Wyomissing, PA 19610, 215/670-0277.
- ROBB**, Mary E. '58 (See Dye).
- ROBBINS**, Adeline; '23; r. Sunbury Rd., Riverside, PA 17868.
- ROBBINS**, Arlene J. '74 (See Stahl).
- ROBBINS**, Bernice Beishline (Shirley J.); '16; Retired Tchr.; Dobbs Ferry Public Sch.; r. 191 Broadway, Dobbs Ferry, NY 10522, 914/693-2063.
- ROBBINS**, Beula A. '23 (See Roberts).
- ROBBINS**, C. Ella Friedley; '26; r. Benton, PA 17814.
- ROBBINS**, Carl H.; '49 BSEd; Tax Mgr.; Eide, Helmecke, Boelz & Pasch, CPA's, Metropolitan Skyway, Fargo, ND 58102, 701/237-3343; r. 1410 Broadway, Fargo, ND 58102, 701/232-6751.
- ROBBINS**, Charles A.; '41 BSEd; Dir., of Physical Plant; Bloomsburg State Coll., Bloomsburg, PA 17815; r. 628 E. Third St., Bloomsburg, PA 17815.
- ROBBINS**, Eldora B. '27 (See Young).
- ROBBINS**, Elisabeth M. Adams (Charles L.); '56 BSEd; Data Processing Cnslt.; Sperry Univac, Box 500, Blue Bell, PA 19424, 215/542-3008; r. 7 Dewetler Ln., Ambler, PA 19002, 215/628-4357.
- ROBBINS**, Elizabeth '13 (See Bradford).
- ROBBINS**, Elsa I. '26 (See Everett).
- ROBBINS**, Georgianna R.; '66; r. Millville, PA 17846.
- ROBBINS**, Grace R. '26 (See Hunt).
- ROBBINS**, John A.; '70 BSEd, '73 MDiv. Drew; Sales Admin.; H & C Sales & Mfg., Inc., Rt. 11, Bloomsburg, PA 17815, 717/784-2755; r. 560 W. First, Bloomsburg, PA 17815, 717/784-6874.
- ROBBINS**, Karen Mae '78 (See Lord).
- ROBBINS**, Kenneth Max; '63; r. 2390 Mill Lane, Williamsport, PA 17701, 717/323-9520.
- ROBBINS**, Mrs. Laverne '05 (See Brooke).
- ROBBINS**, Maxine Shirey (Donald A., Sr.); '51 BS, '69 MS Central Conn. State; Homemaker; r. Star Rt., Bartonsville, PA 18321, 717/629-0473.
- ROBBINS**, Michelle T. Rusin (Raymond G.); '77 BS; Tchr.; Bensalem Twp. Sch. Dist., 2400 Bristol Pike, Cornwall Heights, PA 19020; r. 2049 Brown Ave., Cornwall Heights, PA 19020.
- ROBBINS**, Nancy Case; '62 BS; Tchr.; Horseheads Central Sch. Dist., Horseheads, NY 14845; r. 5579 Highland Ave., Millport, NY 14864, 607/739-9380.
- ROBBINS**, Patricia S. '70 (See Saunders).
- ROBBINS**, Royce A.; '67; r. 151 Thorn Ln., Apt. 4, Newark, DE 19111.
- ROBBINS**, Shirley J.; '15, '38 LLB NYU; Atty. Partner; Robbins & McCormick, 99 Main St., Dobbs Ferry, NY 10522, 914/693-0062; r. 191 Broadway, Dobbs Ferry, NY 10522, 914/693-2063.
- ROBBINS**, Teresa Bell; '78; r. 3235 S Parker #1310, Aurora, CO 80010.
- ROBBINS**, Wyman C.; '75 MED; r. 901 Jeff Davis Hwy T3, Fredericksburg, VA 22401.
- ROBBINSON**, Florence E. Keating; '36; r. 1725 Warren St, New Cumberland, PA 17070.
- ROBEL**, Andrew E.; '74 BS; Tchr.; Wyoming HS, Exter, PA 18643; r. 227 Susquehanna Ave., Exter, PA 18643, 717/693-3572.
- ROBEL**, Thomas F.; '76 BS; Tchr.; Line Mountain Sch. Dist., RD 1, Herndon, PA 17830, 717/758-2011; r. RD 1, Box 167, Shamokin, PA 17872, 717/797-8751.
- ROBENOLT**, Lillian R. '34 (See Coldren).
- ROBERTS**, Barbara Hammell Hammell; '78; r. 61 State Street, Washington, NJ 07882.

- ROBERTS, Beatrice M. Hess** (Earnest L.); '61 BSEd; Tchr.; L. Ray Appleman Elem. Sch., RD 2, Park St., Benton, PA 17814, 717/925-2651; r. Third St., Box J, Benton, PA 17814, 717/925-6961.
- ROBERTS, Bessie M. Posey**; '68; r. Rt 6 Box 201, Elizabethton, TN 37643.
- ROBERTS, Beula A. Robbins** (John N.); '23; Homemaker; r. RD 3, Box 20, Shickshinny, PA 18655, 717/542-7612.
- ROBERTS, Beverly H.**; '64; r. 3 Pine Ridge Dr, Rochester, NY 14624.
- ROBERTS, Charles E.**; '50 BS, '56 MA NYU; Supv., Business Educ.; Ocean Twp. HS, West Park Ave., Oakhurst, NJ 07755, 210/531-6600; r. 1308 Langford St., Asbury Park, NJ 07712, 201/775-1084.
- ROBERTS, Connie K.**; '73; r. 12 Walnut Street, Wellsboro, PA 16901.
- ROBERTS, Daniel J.**; '74 BSEd; Tchr., Coach; Schuylkill Haven Area Sch. Dist., Box 250, Schuylkill Haven, PA 17972, 717/385-2465; r. 34 Charles St., Schuylkill Haven, PA 17972, 717/385-1601.
- ROBERTS, David A.**; '68 BA, '71 MS George Washington; Minister; Lone Oak Christian Church, Rt. 1, Johnson City, TN 37601; r. Rt. 6, Box 201, Elizabethton, TN 37643, 615/926-5050.
- ROBERTS, Debra Ann**; '75; r. RD 2, Danville, PA 17821.
- ROBERTS, Donald Lynn**; '68; r. 59 Division St., Kingston, PA 18704.
- ROBERTS, Emily Linskill**; '24 BSEd; Retired Tchr.; r. 8 Swarthmore Crest, Hershey, PA 17033, 717/533-2973.
- ROBERTS, Ethel** '28 (See Stafford).
- ROBERTS, Harry P.**; '70 BS; Infor. Spec.; Central Susquehanna IU, Louisburg, PA; r. 1166 Wolverton St., Sunbury, PA 17801, 717/286-1936.
- ROBERTS, Helen E. Fehl** (Merton); '47 BS, '54 MS Temple; Tchr.; Hicksville HS, Division Ave., Hicksville, NY 11801; r. 100 Sixth St., Hicksville, NY 11801, 516/935-7536.
- ROBERTS, James K., Jr.**; '55 BS; CPA; Camp Hill, PA 17011, 717/761-7210; r. 1298 Warwick Rd., Camp Hill, PA 17011, 717/737-6932.
- ROBERTS, Jane D. Darrow**; '40; r. 310 E Broad St, Nanticoke, PA 18634.
- ROBERTS, Jane F. E.** '73 (See McHenry).
- ROBERTS, Jennie M.** '16 (See Morris).
- ROBERTS, Judy Bryant** (Parker D.); '67 BS, '72 MA Central Conn. State; Eng. Tchr.; Newington HS, 605 Willard Ave., Newington, CT 06111, 203/666-5611; r. 5 Kim Ileen Ct., Cromwell, CT 06416, 203/635-0479.
- ROBERTS, Kenneth A.**; '33 BSEd, '56 MA Bucknell; Retired Assoc. Prof.; Bloomsburg State Coll.; r. 405 W. First St., Bloomsburg, PA 17815, 717/784-5639.
- ROBERTS, Liz A.** '75 (See Landau).
- ROBERTS, Lorraine Yeager** (Robert C.); '60 BS; Tchr.; Danville & Bloomsburg Sch. Dist.; r. 447 West St., Bloomsburg, PA 17815, 717/784-1524.
- ROBERTS, Mark Walter**; '75; r. RD 1, Pennsburg, PA 18073.
- ROBERTS, Maxine A. Long** (William D.); '62 BSEd, '78 ASCP Catonsville Comm.; Homemaker; r. 1407 Placid Dr., Sykesville, MD 21784, 301/795-0986.
- ROBERTS, Norma** '62 (See Clark).
- ROBERTS, Randall W.**; '68; r. Mountain View, CA 94040.
- ROBERTS, Ronald L.**; '68; r. 281 E Main St, Plymouth, PA 18651.
- ROBERTS, Rosalyn Mitch** (John A.); '72 BSEd; Psychiatric Nurse Instr.; Danville State Hosp., Danville, PA 17821, 717/275-7299; r. 205 Kingsley Ave., Danville, PA 17821, 717/275-1187.
- ROBERTS, S. Tracy**; '10, '25 MA Columbia; Retired PRTA; r. 23 Glyndon Dr., Apt. T2, Reisterstown, MD 21136, 717/587-4526.
- ROBERTS, Sandra K.** '68 (See Croll).
- ROBERTS, Susan J.**; '73; r. Rd 2, Bangor, PA 18013.
- ROBERTS, Thomas J.**; '73; r. 445 Edgemont Ave., Palmerton, PA 18071.
- ROBERTS, Virginia** '44 (See Griswold).
- ROBERTS, Virginia L.** '64 (See Rice).
- ROBERTS, William D.**; '60 BSEd; Mgmt. Analyst; Social Security Admin., Security Blvd., Baltimore, MD 21235, 301/594-9484; r. 1407 Placid Dr., Sykesville, MD 21784, 301/795-0986.
- ROBERTS, William J.**; '68; r. York, PA 17405.
- ROBERTSON, Richard J.**; '71 BA, '76 MS Elmira; Math. Tchr.; Susquehanna Valley Jr. HS, Conklin Rd., Conklin, NY, 607/775-0170; r. Box 128, 1336 Pennsylvania Ave., Binghamton, NY 13903, 607/669-4539.
- ROBINHOLT, David Bradley**; '76; r. RD 1, Nescopeck, PA 18635.
- ROBINS, James Lee**; '75; r. 19 Columbia St., Ayer, MA 01432.
- ROBINS, Mary Audrey Reed** (Barney); '38 BSEd; Co-Owner and Co-Mgr.; The Turquoise Gallery, 4261 Westland Mall, Columbus, OH 43228, 614/272-5352; r. 5645 Hazelwood Rd., Columbus, OH 43229, 614/885-0852.
- ROBINSON, Dr. Beatrice B. Letterman** (Edsel D.); '63 BS, '68 PhD Syracuse; Asst. Prof., Biol.; Le Moyne Coll., Syracuse, NY 13214, 315/446-2882; r. 430 Nottingham Rd., Syracuse, NY 13210, 315/446-4336.
- ROBINSON, David J.**; '72 BS; Vocl. Instr.; Lehigh Valley Assoc. for Retarded Citizens, 336 W. Spruce St., Bethlehem, PA 18018, 215/867-7527; r. 722 Itaska St., Bethlehem, PA 18015, 215/866-2933.
- ROBINSON, Deanna S.**; '67; r. 145 North 41st St., Allentown, PA 18104.
- ROBINSON, Donna Baun** (Carl N.); '70 BS; Tchr., Homemaker; r. 3755 Jasper Ln., Hatboro, PA 19040, 215/675-6692.
- ROBINSON, Edna G. Lewis**; '11 BA; r. 223 Pearl St., Burlington, VT 05401, 802/658-2252.
- ROBINSON, Elizabeth J.** '23 (See Roland).
- ROBINSON, Elizabeth S. Sieber**; '25 Cert.; r. 1522 Madison Avenue, Scranton, PA 18509, 717/343-0790.
- ROBINSON, Ellen M.**; '70 BS; Tchr.; Luzerne Cnty. Comm. Coll., Nanticoke, PA 18634; r. 247 Rutter Ave, Kingston, PA 18704, 717/287-1597.
- ROBINSON, Elmer D.**; '57 BSEd; Sales; Josephthal & Co., Bloomsburg, PA; r. 607 E. Fourth St., Bloomsburg, PA 17815, 717/784-2825.
- ROBINSON, Elsie Hagenbuch**; '16; Retired Home Economist; r. 514 W. Third St., Hazleton, PA 18201, 717/454-8840.
- ROBINSON, Gail P. Wagner**; '68; r. Rt 45, Pa Furnace, PA 18665.
- ROBINSON, George A.**; '74 BS; Asst. Controller; Columbia Accident & Health Ins. Co., RD 5, Bloomsburg, PA 17815, 717/784-2716; r. 272A Red Ln., Danville, PA 17821, 717/275-1779.
- ROBINSON, Gwen A.**; '76 BS; Tchr., SLD & EMR Resource Room; Crystal River Elem. Sch., NE Third Ave., Crystal River, FL 32629; r. 506 NE Ninth St., Crystal River, FL 32629, 904/795-5276.
- ROBINSON, Kenneth B.**; '72; r. 120 Race St, Middletown, PA 17057.
- ROBINSON, Kethleen C. Malhowski** (Lawrence G.); '70 BSEd; Homemaker; r. 8 Porteous Ln., Berwyn, PA 19312.
- ROBINSON, Laurie J.**; '72; r. 17 Maple Dr R D 3, Wexford, PA 15090.
- ROBINSON, Lois P. Mitchell**; '28; Retired Tchr.; r. 93 Rotonda Cir., Rotonda West, FL 33947.
- ROBINSON, Olive O.**; '19 Cert., '31 AB SUNY, Albany; Retired Tchr.; r. 1117 Morningside Ave., Schenectady, NY 12309, 518/374-4224.
- ROBINSON, Richard Edwin**; '74 BA; Grad. Student; Marywood Sch. of Social Work; r. RD 3, Box 3316-12, Berwick, PA 18603, 717/759-1736.
- ROBINSON, Susan J.**; '76 BS; Tchr.; Mill City Elem. Sch., RD 2, Dalton, PA 18414, 717/378-2525; r. 21 Wyoming Ave., Tunkhannock, PA 18657, 717/836-2317.
- ROBINSON, Terry W.**; '68; r. Rte 45, Pa Furnace, PA 18665.
- ROBINSON, Valetta L. Kahny**; '16; r. 1526 Jefferson St, Latrobe, PA 15650.
- ROBINSON, Barbara L.** '66 (See Dowman).
- ROBY, Floyd K.**; '72 BA; Unemployment Claims Interviewer; Penn. State Bur. of Employment Security; r. 53 W. Fern St., Hazleton, PA 18201, 717/459-0460.
- ROCCO, Toni M.** '77 (See Boyer).
- ROCCOGRANDI, Cheryll L.** '73 (See Dougherty).
- ROCCOGRANDI, Lynn S.**; '70; r. 71 Indigo Rd., Levittown, PA 19057.
- ROCHE, David J.**; '72; Sales Mgr.; Metro Life Ins. Co., 1601 Sycamore Rd., Williamsport, PA 17701, 717/326-0591; r. 1101 Russell Ave., Williamsport, PA 17701, 717/323-5723.
- ROCHE, Jane W. Welch**; '62, MED; r. 356 Taylor Rd Bx 19, Mendon, NY 14506.
- ROCHE, Lyne Dell Heffner** (David J.); '70 BSEd; Homemaker; r. 1101 Russell Ave., Williamsport, PA 17701, 717/323-5723.
- ROCHFORD, Jill Smith** (Bob T.); '64 BSEd; Homemaker; r. 8715 SW 137th Ave., Miami, FL 33183, 305/596-6195.
- ROCKERFELLER, Mary K.** '67 (See Jasper).
- ROCKEY, Harrison**; '72; r. 213 North Third Street, Clearfield, PA 16830.
- ROCKEY, Robert R.**; '73; r. 213 North Third Street, Clearfield, PA 16830.
- ROCKOVICH, Thomas Daniel**; '73 BA, '75 MCP Rhode Island; Dir., Planning and Comm. Dev.; City of Oil City, One Sycamore St., Oil City, PA 16301, 814/677-1241; r. 165 E Bissell Ave, Oil City, PA 16301, 814/649-2563.

- ROCKUELL, John E.; '63 BS, '66 MA Trenton State; Assoc. Prof.; Lock Haven State Coll., Lock Haven, PA, 717/748-5351; r. 45 Silverspruce Rd., Levittown, PA 19056, 215/946-0173.
- ROCKWELL, Linda A. Singer; '72 BS, '76 MED; Sec.; r. 9 Berry St., Montrose, PA 18801.
- ROCKWELL, Margaret E. Henry (John); '61 BS; Kndgtn. Tchr.; Pennsbury Sch. Dist., Fallsington, PA 19054; r. 45 Silverspruce Rd., Levittown, PA 19056, 215/946-0173.
- ROCKWELL, Ruth; '27; r. RD 1, Wyalusing, PA 18853.
- ROCUBA, Mary A. '72 (See Rupp).
- RODARMEIL, Donita J. Cook (Rennel W.); '70 BSEd; Kndgtn. Tchr.; East Lycoming Sch. Dist., Cemetery St., Hughesville, PA 17737; r. 95 S. Second St., Hughesville, PA 17737, 717/584-4348.
- RODDA, Anita '28 (See Scott).
- RODDA, Barbara Jean; '76; r. 140 South Meade Street, Wilkes Barre, PA 18702.
- RODDA, Robert F.; '29; Retired CLU, Inst. Agt.; r. 48 Miner St., Wilkes-Barre, PA 18702, 717/823-8684.
- RODEHEAVER, Deborah Ann; '77 BSEd; Elem. Tchr.; Lower Pottsgrove Elem., Pleasantview Rd., Sanatoga, PA 19464, 215/323-7510; r. 1409 Sandy's Ln., North Wales, PA 19454, 215/855-1869.
- RODEMER, Raymond Leroy; '76; r. 266 West Oakland Avenue, Doylestown, PA 18901.
- RODENBAUGH, Sheila Ann Storrs (Thomas D.); '77 BS, '78 MS; Speech-Language Pathologist; Philadelphia Easter Seal Soc., 3975 Conshohocken, Philadelphia, PA, 215/879-1000; r. 1714 Walnut St., Lansdale, PA 19446, 215/368-0502.
- RODERICK, Eleanor J.; '26 BA; Retired Tchr.; r. 195 N. Main St., Wilkes-Barre, PA 18702, 717/824-1968.
- RODGERS, Gail E.; '76 BSEd; Tchr.; Lower Moreland Middle Sch., 2551 Murray Ave., Huntingdon Valley, PA 19006, 215/947-2200; r. 3651 Sipler Ln., Huntingdon Valley, PA 19006, 215/947-4055.
- RODGERS, Margaret Mary '75 (See Beamer).
- RODINO, Roseann M. '75 (See Ettinger).
- RODRIGUEZ, Kathleen A. Yodzio (Mark T.); '72 BS; r. 3 South 079 Arboretum, Glen Ellyn, IL 60137, 312/858-1199.
- RODRIGUEZ, Marian K.; '76; r. W. Center St., Elysburg, PA 17824.
- RODWAY, Kenneth G.; '73; r. 137 Chelsea Cir, Lindenwold, NJ 08021.
- ROE, Florence Davenport (H. Carlton); '22; Retired; r. Bellona, NY 14415, 315/596-6945.
- ROE, Kelly Ann; '78; r. 88 Willerest Drive, Moscow, PA 18444.
- ROECKEL, Kathleen L.; '76 BA; Grp. Supv., Tchr.; Jersey Shore Area Day Care Ctr., Box 147, Jersey Shore, PA 17740, 717/398-4717; r. 521 Hill St., South Williamsport, PA 17701, 717/323-2715.
- ROEDER, Christine B.; '26, '53 MED Rutgers; Retired; r. 7 Elm Pl., Milltown, NJ 08850, 201/828-1527.
- ROEDER, Jane '71 (See Wetzel).
- ROEDER, Joyce A. '73 (See Dye).
- ROEDER, William K.; '50 BS, '53 MED Bucknell; Tchr.; Bernard HS, Olcott Ave., Bernardsville, NJ 07924, 201/766-3400; r. 57 Prospect St., Bernardsville, NJ 07924, 201/766-3477.
- ROEHRIG, John W. "Jack"; '77 BS; Computer Svcs. Dept. Analyst; Merrill, Lynch, 165 Broadway, New York, NY 10080, 212/766-3854; r. H3 Sutton Dr., Matawan, NJ 07747, 201/566-0957.
- ROEHRIG, Nancy J. Yeager (John W.); '76 BSEd; Elem. Tchr.; Ocean Twp. Sch., Dow Ave., Oakhurst, NJ, 201/531-6600; r. H-3 Sutton Dr., Matawan, NJ 07747, 201/566-0957.
- ROESCH, Estelle Loll (Dieter); '64 BS; Tchr.; Harford Cnty. Bd. of Educ., 45 E. Gordon St., Bel Air, MD 21014, 301/838-7300; r. 202 Charter Oak Pl., Bel Air, MD 21014, 301/838-0470.
- ROESSNER, George N.; '51 BSEd, '57 MA NYU; Guidance Couns.; Port Jefferson Public Schs., Old Post Rd., Port Jefferson, NY 11777, 516/473-3333; r. 224 Glenwood Ln., Port Jefferson, NY 11777, 516/473-0913.
- ROESSNER, Michelle D. '76 (See Schultes).
- ROFINI, Diane P.; '77 BA; Sales; Cloth World Inc., Springfield, PA 19064; r. 6 General Wayne Dr., Media, PA 19063, 215/566-1247.
- ROGERS, Arzella M.; '28; r. 351 Larson Rd., Schwenksville, PA 19473.
- ROGERS, Barbara Maria Emery; '73; r. 3836 Greenacres Rd, Philadelphia, PA 19154.
- ROGERS, Charles P.; '71; r. 749 Ferndale Rd. RD, Mt. Joy, PA 17552.
- ROGERS, Cinde L. '70 (See Hippenstiel).
- ROGERS, Clyde C.; '68 BS; Media Spec.; Frederick Cnty., Walkersville, MD 21793; r. 226 Glade Blvd., Walkersville, MD 21793, 301/845-6186.
- ROGERS, Eileen M.; '73; r. Box 148, Lightstreet, PA 17839.
- ROGERS, Gregory L.; '72 BS; Tchr., Earth Sci.; Moutain View Sch. Dist., RD 1, Kingsley, PA 18826, 717/434-2501; r. Box 157, Harford, PA 18823, 717/434-2040.
- ROGERS, John Franklin, II; '78; r. 1601 NE 49th Ter, Kansas City, MO 64118.
- ROGERS, Judith A.; '71 BA; Secy.; Catawissa Ave. United Meth. Church, 319 Catawissa Ave., Sunbury, PA 17801, 717/286-1558; r. 319 1/2 Catawissa Ave., Sunbury, PA 17801, 717/286-1614.
- ROGERS, Julie K. Feldstein (Rodney); '74 BS, '76 MED Ithaca; Speech Tchr.; Philadelphia Public Schs., 22nd & Parkway, Philadelphia, PA; r. 508 Orvilla Rd., Hatfield, PA 19440.
- ROGERS, Kathleen Richards (Barry C.); '71 BSEd, '72 MED Smith; Tchr. of the Hearing Impaired; Merced Cnty. Dept. of Educ.; r. 3051 Virginia St., Atwater, CA 95301, 209/358-4819.
- ROGERS, Laura '09 (See Ander).
- ROGERS, Lucinda K. Gross (James M.); '72 BSEd, '73 MED Indiana, Penn.; Spec. Educ. Tchr.; Ebensburg Ctr., Ebensburg, PA 15931, 814/472-7350; r. RD 4, Box 10, Indiana, PA 15701, 412/465-5013.
- ROGERS, M. Susan A. '73 (See Marsico).
- ROGERS, Nancy '64 (See Miller).
- ROGERS, Patricia A. Leiby (Scott S.); '71 BSEd; Tchr.; Troy Area Sch. Dist., King St., Troy, PA 16947, 717/297-2176; r. RD 2, Box 19, Troy, PA 16947, 717/297-4004.
- ROGERS, Richard D.; '77 BS; Distribution Coord.; B.F. Goodrich, 3433 Marshall, Cornwells Heights, PA 19021, 215/638-3000; r. 160 Samuels Ave., Hazleton, PA 18201, 717/454-1448.
- ROGERS, Scott S.; '72 BS; Acct.; Devilers & Allen CPA's, 306 E. Church St., Elmira, NY 14901, 607/734-8111; r. RD 2, Box 19, Troy, PA 16947, 717/297-4004.
- ROGERS, Susan E. Ketterman (Charles P.); '74 BS; Stenographer, Clerk I; Indochinese Project, Millersville State Coll., Stayer Research Ctr., Millersville, PA 17551, 717/872-5411; r. 749 Ferndale Rd., RD 3, Mt. Joy, PA 17552, 717/684-8994.
- ROGOSKY, Karen Marise; '78; r. Rd 1, Pottstown, PA 19464.
- ROGOVE, Mary E.; '77 MED; r. Rd 1, Kempton, PA 19529.
- ROGOWSKY, John Anthony; '76 BS; USAF; r. 14 Tenth Ave., Shamokin Dam, PA 17876, 717/743-7613.
- ROGOWSKY, Mary '63 (See Springer).
- ROHLAND, Judith M. '70 (See Carr).
- ROHM, Meriam Bieber; '70 BS; Program Spec., Project Sprout; Central Susquehanna IU, 100 B. E. Eighth St., Bloomsburg, PA 17815, 717/784-8024; r. 1621 Old Berwick Rd., Bloomsburg, PA 17815, 717/784-2616.
- ROHM, Robert M.; '60 BSEd, '70 MED; HS Tchr., Social Studies; Central Columbia Area HS, Old Berwick Rd., Bloomsburg, PA 17815, 717/784-2833; r. 1621 Old Berwick Rd., Bloomsburg, PA 17815, 717/784-2616.
- ROHM, Susan K. '78 (See Althouse).
- ROHR, Connie S. '67 (See Unger).
- ROHRBACH, Annetta M. Ritter (Dennis A.); '61 BS; Receptionist, Pers. Ofc.; Reading Hosp. & Med. Ctr., Reading, PA 19603, 215/378-6250; r. 304 N Church St., Mohnton, PA 19540, 215/777-9273.
- ROHRBACH, June Elizabeth Heisler (Richard); '77 BA; Grad. Student, Elmira Coll.; Tchr.; Horsehead Central Sch. Dist.; r. 102 Pine St., Bath, NY 14840, 607/776-7840.
- ROHRBACH, Leslie A.; '70 BA, '72 MA Brown; Computer Programmer; US Army Logistic Syst. Support Activity, Chambersburg, PA 17201; r. 552 Mentzer Ave., Chambersburg, PA 17201, 215/779-1813.
- ROHRBACH, Relda M. '55 (See Scott).
- ROHRBACH, Rita G.; '73 BSEd; Tchr.; Antietam Sch. Dist., 25 & Filbert Sts., Reading, PA 19606; r. Rd 1 Box 164, Birdsboro, PA 19508.
- ROHRBAUGH, Gladys Brennan (Daniel W.); '37 BS; Retired Tchr.; r. 900 Ft. Augusta Ave., Sunbury, PA 17801, 717/286-5594.
- ROHRBAUGH, Norma Ann; '78; r. 106 Raypaula Drive, Shrewsbury, PA 17361.
- ROHRER, Richard L.; '63; r. 236 Green Ln Dr, Camp Hill, PA 17011.
- ROINICK, Carol A. Stugin (Joseph S.); '71 BS; r. Box 164, LaPorte, PA 18626, 717/946-4231.
- ROINICK, Carol S.; '71; r. Box 164, LaPorte, PA 18626.
- ROINICK, Joseph S.; '71 BS; Tchr.; Sullivan Cnty. Dist., Lapota, PA; r. RD 1, Catawissa, PA 17820, 717/946-4231.
- ROJEWSKI, Constance S. '63 (See Curran).
- ROKE, Richard R.; '63 BSEd, '66 MS SUNY; Federal Coord.; Greater Nanticoke Area Sch. Dist., Box 126, Nanticoke, PA 18634, 717/735-5066; r. 98 Newport Ave., Alden Station, PA 18634, 717/735-6570.

- ROKITA**, Joseph Andrew; '76 BA; Research Tech.; Hersey Med. Ctr., 500 University Dr., Hersey, PA 17033; r. 685 Greges Dr., Harrisburg, PA 17111, 717/566-2062.
- ROLAND**, Elizabeth J. Robinson; '23; Retired; r. 116 South 13th St., Harrisburg, PA 17104.
- ROLAND**, Joyce M. Sick (Ronald G.); '68 BS; Instr.; Essex Comm. Coll., Baltimore, MD 21237, 301/682-6000; r. 2202 Perry Ave., Edgewood, MD 21040.
- ROLAND**, Robert J.; '36; r. 603 Vernon Rd., Philadelphia, PA 19119, 215/848-2996.
- ROLL**, Ann M. Gamby (William J.); '72 BS; Auctioneer; Tchr.; Selingsgrove Sch. Dist., 18th St., Selingsgrove, PA 17870; r. RD 2, Box 256-R, Selingsgrove, PA 17870.
- ROLL**, Theodore; '53 BS; Tchr.; Berwick Area Sch. Dist., Fowler Ave., Berwick, PA 18603; r. 1409 Second Ave., Berwick, PA 18603, 717/752-5751.
- ROLLAND**, Louise Scherer (Guy F.); '24; Homemaker; r. Box 289 RD 1, New Ringgold, PA 17960, 717/943-2568.
- ROLLER**, Caroline E. '30 (See Bowen).
- ROLLEY**, James B.; '66 BSED; Mgr.; Reckard Engraving Co., Inc., 200 W. Mt. Vernon St., Lansdale, PA 19446, 215/362-1318; r. 167 Moyer Rd., Chalfont, PA 18914, 215/822-8842.
- ROLLEY**, Mary Reckard (James B.); '67 BSED; r. 167 Moyer Rd., Chalfont, PA 18914, 215/822-8842.
- ROLLEY**, Steven L.; '73 MED; r. 333 Union Ave., Williamsport, PA 17701.
- ROLLINS**, Janice; '57; r. 9910 Cimarron St., Los Angeles, CA 90047.
- ROLLMAN**, Andrea Marchlinski (Paul William); '72 BS; Tchr.; Barnegat Twp. Sch. Dist., Barnegat, NJ 08005; r. 1616 Vanwood Rd., Forked River, NJ 08731, 609/693-2396.
- ROMA**, Rose M. Varsics (Carmen E.); '69 BS; Co-Owner; Carmen's Beauty Supply Co.; r. RD 5, Danville, PA 17821, 717/275-5491.
- ROMAN**, Frank J.; '45 BS; Retired Sch. Principal; r. 213 Lee Park Ave., Wilkes-Barre, PA 18702, 717/823-2807.
- ROMAN**, Gerald W.; '77 MED; r. Rd #1 Box 286, Montoursville, PA 17754.
- ROMAN**, Joseph Anthony; '76 BSED; Tchr.; Hazleton Area Sch. Dist., Hazleton, PA; r. 559 Carson St., Hazleton, PA 18201, 717/455-1859.
- ROMAN**, Karen Ruth; '78; r. 86 1/2 Lambert Street, Pittston, PA 18640.
- ROMAN**, Regina Ann; '74 BSED, '78 MS N. Car.; Speech Pathologist; Hillhaven Convalescent Ctr., Raleigh, NC, 919/851-1291; r. 559 Carson St., Hazleton, PA 18201.
- ROMAN**, Ruth B. Bath; '49; r. 7 Arapahoe Rd., West Hartford, CT 06107.
- ROMAN**, Ruth M. Wilmarth (Stevan J.); '63 BSED, '67 MA Penn. State; Homemaker; r. RD 1, Box 252, New Milford, PA 18834, 717/465-3622.
- ROMAN**, Susan Marie Santamaria (Frank M.); '77 BSED; Tchr.; Keystone Job Corp., Drums, PA; r. Box 184, Star Rt. Penn Lake, White Haven, PA 18661, 717/443-8101.
- ROMANCZYK**, Anne '57 (See Woodward).
- ROMANCZYK**, Helen '49 (See Gillis).
- ROMANDT**, Paul P.; '73 BS; Tchr.; Bensalem Twp. Sch. Syst., Cornwells Heights, PA; r. New Rogers Rd., Madrid Apt., Apt. C-7, Levittown, PA 19056, 215/757-8328.
- ROMANECK**, Patricia J. '76 (See Kokulus).
- ROMANINI**, Dominick L.; '70 BS, '74 MS Scranton; Guidance Couns.; Lakeland Jr.-Sr. HS, RD 1, Jermyn, PA 18433, 717/254-9485; r. 625 E. Warren St., Dunmore, PA 18512, 717/347-1134.
- ROMANINI**, Judith '70 (See Hunley).
- ROMANO**, Joseph L.; '74 BA, '77 JD Ohio North.; Atty.; Asst. Public Defender, Trial Div.; Cnty. of Montgomery, Swede & Airy St., Norristown, PA, 215/278-3301; r. 163 Main St., Royer Apts., Schwenksville, PA 19473, 215/287-6336.
- ROMANO**, Maryann T.; '76; r. 16 Eurana Ave., Weatherly, PA 18255.
- ROMANO**, Roberta T. '74 (See Renaldo).
- ROMANO**, Salvatore J.; '78; r. 1603 Arch Street, Norristown, PA 19401.
- ROMANO**, Vincent J.; '78; r. 350 Brighton Terrace, Holmes, PA 19043.
- ROMANOFSKI**, Robert; '75 BSED; Tchr.; Susquehanna Comm. Sch. Dist., Box 215, Susquehanna, PA 18847, 717/853-3142; r. 407 Oak St., Susquehanna, PA 18847, 717/853-3086.
- ROMANOSKI**, Bernice E.; '69 BS; Tchr.; Samokin Middle Sch., 7th & Arch Sts., Shamokin, PA 17872, 717/648-5752; r. 1101 W. Montgomery St., Shamokin, PA 17872, 717/644-0925.
- ROMANOVSKY**, Mary W. '24 (See Hughes).
- ROMBERGER**, Winifred E. Kopenhagen (Merle S.); '46 BSED, '59 MED Penn. State; Reading Spec.; Millersburg Area Schs., 799 Center St., Millersburg, PA 17061, 717/692-2108; r. Box 272, Berryburg, PA 17005, 717/362-8038.
- ROME**, Mary A. Scalzo (Francis C.); '68 MED; r. 324 1/2 Race St., West Pittston, PA 18643, 717/655-4496.
- ROMELO**, Phillip A.; '76 BS; Tchr.; Harford Cnty. Public Schs., E. Gordon St., Bel Air, MD 21047, 301/877-7400; r. 2217 McLean Park Rd., Falls Church, VA 22043, 301/676-5224.
- ROMIG**, Mae; '58; r. Box 206, McClure, PA 17841.
- ROMIG**, Randall F.; '65 BSED, '71 MED Kutztown State; Supv. of Lang. Arts; Twin Valley Sch. Dist., RD 2, Elverson, PA 19520, 215/286-5911; r. S-D Fairway Rd., Reading, PA 19607, 215/779-1210.
- ROMIG**, Ronald F., Dr.; '59 BSED, '64 MED Del., '73 PhD Del.; Prof., Biol.; West Chester State Coll., Schmucker Sci. Cntr., West Chester, PA 19380, 215/436-2760; r. RD 1, Chester Springs, PA 19425, 215/827-9266.
- ROMIG**, Susan K.; '78; r. 507 East Snyder Avenue, Elizabethtown, PA 17022.
- ROMIG**, William G.; '50 BSED; Business Educ. Dept. Chmn.; Overlea Sr. HS, 5401 Kenwood Ave., Baltimore, MD 21206, 301/668-1111; r. 11708 Chapman Rd., S, Kingsville, MD 21087, 301/592-7200.
- ROMINGER**, Stephen J.; '78; r. 300 Highland Avenue, Devon, PA 19333.
- ROMPALO**, Janice K. '75 (See Butz).
- ROMPALO**, Richard; '76; r. 24 S. Lehigh, Frackville, PA 17931.
- RONCO**, Douglas George; '77; r. 238 Park Ave., Bangor, PA 18013.
- RONCO**, Edmund Joseph; '78; r. 5733 S 98th Plaza 1b, Omaha, NE 68127.
- RONCOLATO**, Deborah Lynn '77 (See Martin).
- RONEMUS**, Ruth A. '73 (See Shellhammer).
- RONEN**, Ruth; '16; r. 303 Grant St., Litchfield, IL 62056.
- RONEY**, Kathleen M.; '77 BSED; Business Tchr.; Bishop Kenrick HS, Johnson Hwy., Norristown, PA; r. 540 Penn Ave., Drexel Hill, PA 19026, 215/623-8988.
- RONIN**, Sharon '71 (See Boster).
- ROOD**, Lucy R. '27 (See Stitt).
- ROOD**, Margaret E.; '70; r. Overbrook Ave., Dallas, PA 18612.
- ROOF**, Gregory Charles; '78; r. Rd 2, Lewisberry, PA 17339.
- ROOKER**, Steven E.; '73 BS; Tchr.; Sligo Jr. HS, Dennis Ave., Silver Spring, MD; r. 25 Maryland Ave., Gaithersburg, MD 20760.
- ROONEY**, Patricia A. Oley; '60 BS; Tchr.; Hazleton Area Sch. Dist., Hazleton, PA; r. 175 Susquehanna Blvd., West Hazleton, PA 18201, 717/455-0227.
- ROOS**, Patricia J. '73 (See Eckert).
- ROPP**, Gail M. '68 (See Dellos).
- ROSA**, Carl E.; '72 BSED, '76 Med Scranton; Tchr.; Pittston Jr. HS, Pittston, PA 18640; r. 1006 Clark St., Avoca, PA 18641.
- ROSA**, Sharon; '76 BSED, '77 MS; Sec.; Party Time Mfg. Co., Hughestown, PA 18640, 717/655-5503; r. 947 William St., Avoca, PA 18641, 717/457-5540.
- ROSATO**, Gus J.; '70 BSED; Tchr.; Hazleton Area Sch. Dist., Hazleton, PA; r. 1 Maplewood Pl., Hazleton, PA 18201, 717/459-0387.
- ROSCOE**, Catherine A. Bryan; '69; r. 950 E Pine St., Palmyra, PA 17078.
- ROSCOE**, Constance Mari '74 (See Longo).
- ROSCOE**, Linda B. Biduck; '69; r. 408 N Duke, Lancaster, PA 17602.
- ROSCOE**, Rosalie J. Farnence (Richard P.); '71 BSED; r. 4803 Welford St., Alexandria, VA 22309.
- ROSCOE**, Thelma Cannistra (Robert); '69 BSED; Speech Therapist; Lancaster-Lebanon IU 13, 1110 Enterprise Rd., East Petersburg, PA, 717/569-7331; r. 546 1/2 W. James St., Lancaster, PA 17603, 717/397-6679.
- ROSE**, Ann M.; '76 BS; Planner, Reasearcher; Carvan County Action Committee, Jim Thorpe, PA; r. 1014 North St., Weatherly, PA 18255, 717/427-8851.
- ROSE**, Carrie L. Muth; '04; r. 2920 Lee Ave, Little Rock, AR 72205.
- ROSE**, Marjorie M. Thomas; '20; Retired Mgr., Compensation Dept.; Penn. Natl. Ins. Co.; r. 3411 Rutherford St., Harrisburg, PA 17111, 717/564-3544.
- ROSE**, Mildred Kay Scholl (Harold T.); '73 BSED; Staff Nurse, ICU; Coliseum Park Hosp.; r. 4789 Pine Valley Dr., Macon, GA 31210, 912/474-9538.
- ROSE**, Rose Marie Fisher (Stanley); '62 BSED; Tchr.; Las Cruces Public Schs., W. Amador, Las Cruces, NM 88001; r. 1935 Carlye Dr., Las Cruces, NM 88001, 505/524-4793.

- ROSE, Stanley; '63 BSEd; Agcy. Title; American Natl. Ins. Co., 2211 N. Main St., Box 995, Las Cruces, NM 88001, 505/524-2839; r. 1935 Carlyle Dr., Las Cruces, NM 88001, 505/524-4793.
- ROSE, Wayne F.; '77 MED; r. 951 Market St., S Williamsport, PA 17701.
- ROSELL, Betty Anne Burnham; '45; r. 100 E Miami Ave, Cherry Hill, NJ 08034.
- ROSELLI, Kathleen E.; '65; r. 328 E. Countyline Rd., Treviso, PA 19049.
- ROSEN, Helen S.; '73 (See Morgenstern).
- ROSEN, Steven J.; '75 BS; Pvt. Tutor, Educ.; r. 930 S. Lincoln, 5, Spokane, WA 99202, 509/456-8386.
- ROSENBAUM, Donald C.; '62 BSEd, MEd; Hist. Tchr.; South Williamsport Area Sch. Dist., 515 W. Central Ave., South Williamsport, PA 17701; r. 1567 W. Mountain Ave., South Williamsport, PA 17701, 717/323-0550.
- ROSENBAUM, Mary E. Goodbrod (Donald C.); '62 BSEd; Tchr.; Myers Elem. Sch., Muncy, PA; r. 1567 W. Mountain Ave., South Williamsport, PA 17701, 717/323-0550.
- ROSENBERG, David S.; '76 BA; Therapist; Addictive Disease Clinic, Harrisburg, PA; r. 825 Hummel Ave., Lemoyne, PA 17043, 717/737-8070.
- ROSENBERGER, Herbert N.; '60; r. 121 W. Court St., Doylestown, PA 18901.
- ROSENBERGER, Karen Hoffman (Donald C.); '64 BSEd; Head Tchr.; Palm Country Day Sch., Palm, PA, 215/679-5045; r. Box 159, RD 2, Coopersburg, PA 18036, 215/536-8906.
- ROSENBERGER, Roy L.; '56 BSEd, '63 MEd Temple; Tchr., Acct., Fin., Consumer Educ.; Westminster HS, 14325 Golden W., Westminster, CA 92683; r. 18802 Dodge Ave., Santa Ana, CA 92705, 714/544-9458.
- ROSENCRANCE, Anthony Michael; '78; r. Rd 3 Box 253, Clarks Summit, PA 18411.
- ROSENCRANS, Susan Homisak (Thomas J.); '73 BS, '78 MED Bloomsburg State; Business Educ. Tchr.; Shikellamy HS, Sixth & Walnut Sts., Sunbury, PA 17801, 717/286-7161; r. 251 Priestley Ave., Northumberland, PA 17857.
- ROSEWARNE, Janice E. Christison; '77; r. 2480 14th Ave. SW, Largo, FL 33540.
- ROSLAK, Ann R.; '68 (See Falatovich).
- ROSCIS, Robert Andrew; '76; r. 235 Orleans St., Beaumont, TX 77701.
- ROSINI, James J.; '67 BSEd, '71 JD Dickson; Atty.; Pvt. Practice, 105 E. Independence St., Shamokin, PA 17872, 717/648-5757; r. 1755 Clinton Ave., Shamokin, PA 17872, 717/648-3384.
- ROSINI, Linda Jacobs (Kenneth J.); '69 BSEd; Tchr.; Central Columbia & Bloomsburg Sch. Districts; r. RD 5, John Penn Cir., Bloomsburg, PA 17815, 717/784-8062.
- ROSINSKI, Raymond; '58; r. 439 W. Fifth St., Mt. Carmel, PA 17851.
- ROSKOS, Joan M. Bray (J. David); '65 BS; Tchr.; r. RD 5, Box 293, Shavertown, PA 18708, 717/675-0602.
- ROSKOSKI, Johanna A. Lipko; '55 BA, '79 MED William Paterson; Tchr.; Wayne Bd. of Educ., 50 Nellis Dr., Wayne, NJ 07470, 201/694-8600; r. 200 Edgewood Ave., Clifton, NJ 07012, 201/778-6046.
- ROSS, Barbara Beth; '74; r. 31 Dorset Dr., Broomall, PA 19008.
- ROSS, Betsy J.; '69 (See Montilone).
- ROSS, Brenda C. Bullock (Charles E.); '72 BSEd, '75 MEd; r. RD 8 Box 371, Bloomsburg, PA 17815, 717/784-5173.
- ROSS, Carolyn Loll (Lemuel A., Jr.); '75 BA; Homemaker; r. 14 Michael Rd., Havertown, PA 19083, 215/449-9373.
- ROSS, Donna '71 (See Savidge).
- ROSS, James A.; '69 BS; Tchr.; Berwick Sch. Dist., Berwick, PA 18603; r. RD 3, Berwick, PA 18603, 717/752-4987.
- ROSS, James L.; '76 BSEd; Ofc. Mgr.; Research-Cottrell Inc., Berwick, PA; r. Rd 1, Stillwater, PA 17878, 717/925-6125.
- ROSS, Kathleen Morris (William M.); '77 BS; Grad. Student, Temple Univ.; LD Tchr.; Forrest Elem. Sch., Cottage & Bleigh Sts., Philadelphia, PA 19135; r. 1015 Afton St., Apt. 22, Philadelphia, PA 19111, 215/725-7280.
- ROSS, Mary A.; '29 Cert, '62 BA Houghton; Retired Elem. Tchr.; 717/786-7321; r. RD 2, Box 20 Quarryville Presby. Home, Quarryville, PA 17566, 717/786-4280.
- ROSS, Patricia Ann Phillips; '62; r. RD 2, Stevens, PA 17578.
- ROSS, Ruth A.; '65; r. RD 1, Forest City, PA 18421.
- ROSS, Sarah Ellen; '74; r. 285 Meadowbrook Rd., King of Prussia, PA 19406.
- ROSS, William C.; '65 BSEd; Sales Engr.; GAF Corp., 525 E. Imperial Hwy., La Habra, CA 90631, 714/992-6100; r. 41846 Via San Miguel, Fremont, CA 94538, 415/656-7740.
- ROSS, William J.; '66; r. 1310 Centre St., Ashland, PA 17921.
- ROSSER, Helen C.; '31 (See McGeehan).
- ROSSER, Hope S. Schalles; '27; r. 301 E Third St, Berwick, PA 18603.
- ROSSER, Marian J.; '77 BSEd, '79 MEd; r. 46 Gordon Ave., Dallas, PA 18612, 717/675-1423.
- ROSSI, Carmine J.; '64; r. 55 Winona Trail, Lake Hopatcong, NJ 07849.
- ROSSI, David Eugene; '77 BSEd; Mgr.; r. 216 E. Green St., West Hazleton, PA 18201, 717/455-6679.
- ROSSI, John J.; '71; r. 5 Pine St., McAdoo, PA 18237.
- ROSSI, Linda Susan; '74 BSEd, '76 MS Lehigh; Elem. Tchr.; Souderton Sch. Dist., Souderton, PA; r. 3212 Congress St., Allentown, PA 18104, 215/395-3423.
- ROSSI, Mary Barechio (Richard); '60 BS; Tchr.; San Jose, CA; r. 10490 Castine Ave., Cupertino, CA 95014, 408/255-6684.
- ROSSI, Richard; '60 BS; Employee Relations Mgr.; Atlantic Richfield, 400 S. El Camino Real, San Mateo, CA, 415/348-8600; r. 10490 Castine Ave., Cupertino, CA 95014, 415/255-6684.
- ROSSI, Richard J.; '72; r. 10 Campbell Ave., Havertown, PA 19083.
- ROSSMAN, Stephanie A.; '68; r. RD 1, Drums, PA 18222.
- ROTH, Beatrice H.; '15 (See Reeves).
- ROTH, Connie R.; '70 (See Schuyler).
- ROTH, Deborah J.; '75 (See Tirjan).
- ROTH, Joan B. White (Richard L.); '72 BS; Homemaker; r. 14 Candytuft Rd., Levittown, PA 19057, 215/943-1032.
- ROTH, Linda L.; '75 MEd; r. 339 Alvin St., Freeland, PA 18224.
- ROTH, Lois E. Dobler (Dale H.); '77 BSEd; Tchr., Emotionally Disturbed Class; Clearview Elem. Sch., 2121 Abbington Rd., Bethlehem, PA 18018, 215/868-5994; r. 4117 Reliance St., Whitehall, PA 18052, 215/262-4473.
- ROTH, Luther H.; '50; r. 41 Lynch Ln., Wilkes-Barre, PA 18702.
- ROTHER, Robin; '70 BSEd, '75 MEd Mansfield State; Pre-School Coord.; Washington Township Sch., 51 West Mill Rd., Long Valley, NJ 07853; r. 738 15th Ave, Prospect Park, PA 19076, 201/852-5499.
- ROTHERMEL, Donna '76 (See Hirst).
- ROTHERMEL, Joan A. Heim (Marlin J.); '71 BS; r. RD, Box 116-A, Dornsife, PA 17823, 717/425-2194.
- ROTHERMEL, Mary E.; '63 (See Kase).
- ROTHERMEL, Sally L. Michael (Craig D.); '69 BSEd; Homemaker; r. 805 Mt. View Rd., RD 3, Mifflinburg, PA 17844, 717/966-0623.
- ROTHERMEL, Wesley J., Jr.; '66 BA; Partner; Verrill & Rothermel, CPA's, One Canal Plz., Portland, ME 04112, 207/773-6962; r. RR 1, Box 4173, Siquisite Ty., Yarmouth, ME 04096, 207/846-4314.
- ROTHROCK, Lt. Kirby C.; '76 BS; Finance Corps; US Army, Ft. Belvoir, VA 22060, 703/664-3727; r. 540B Forney Loop, Ft. Belvoir, VA 22060, 703/781-7527.
- ROTONDARO, Nancy Ann; '78; r. 907 Skyview Drive, Scranton, PA 18505.
- ROUGH, Isabell '35 (See Bittenbender).
- ROUSE, Marylou '72 (See Cerullo).
- ROUSE, Mildred A.; '70; r. 30 Snyder Avenue, Mcadoo, PA 18237.
- ROUSH, Alice K.; '31 (See Stover).
- ROUSH, Barbara A. Furman; '61 BSEd; Elem. Tchr.; Oaklyn Sch., RD 2, Sunbury, PA 17801, 717/286-5104; r. RD 3, Box 4B, Sunbury, PA 17801, 717/286-0829.
- ROUSH, Cassandra '69 (See Bainbridge).
- ROUSH, Esther K.; '76 (See Klingler).
- ROUSH, Janet '72 (See Heckman).
- ROUSH, John E.; '74; r. Rt #1 Box 229a, Martinsburg, WV 25401.
- ROUSH, Miriam L. Steffen (Scott E.); '72 BS; Tchr.; Selingsrove Elem. Sch., Broad St., Selingsrove, PA 17870, 717/374-1144; r. Box 8, Kreamer, PA 17833, 717/374-4060.
- ROUSH, Nan '76 (See Whitesel).
- ROUSH, Ruby '59 (See Tyler).
- ROUSHEY, Edna M.; '28 (See Long).
- ROUSHEY, Louise M.; '29; r. 324b Plaza Rd, Fairlawn, NJ 07410.
- ROUSHEY, Martha '25 (See Miers).
- ROUSSEY, Gregory J.; '73 BS; Cost Acct.; Buchart-Horn Cnslt. Engr. and Planners, 612 W. Market, York, PA 17405, 717/843-5561; r. 803 Arlington Rd., York, PA 17403, 717/845-8953.
- ROVITO, Adam A.; '75 BS, BSEd, '78 Cert.; Tchr.; Shikellamy Sr. HS, Sunbury, PA, 717/286-1398; r. 16th St., Riverside, PA 17868, 717/275-3004.
- ROVITO, Elizabeth A. Golden (Robert); '71 BSEd; Homemaker; r. 25 N. Shamokin, Shamokin, PA 17872, 717/644-1334.
- ROVITO, Michael W.; '76 BA; Agt.; IRS, 230 S. Dearborne, Chicago, IL 60609; r. 1407 Elmwood, Rear, Berwyn, IL 60402, 312/795-7396.

- ROVITO, Robert W.; '77 MED; r. 25 N Shamokin St, Shamokin, PA 17872.
- ROW, A. Margaret '12 (See Englehart).
- ROW, Elizabeth '35 (See Reed).
- ROW, Hazel F. '08 (See Creasy).
- ROW, Linda E. '73 (See Hunt).
- ROWAN, William J.; '76 BS; Drug and Alcohol Couns.; Good Samaritan Hosp., Norwegan St., Pottsville, PA 17901, 717/622-5898; r. 1703 Walnut St., Ashland, PA 17921, 717/875-3867.
- ROWE, Ellen; '77 MED; r. 430 Park Lane, Massapequa Pk, NY 11762.
- ROWE, Jennifer Rebecca; '78; r. 2857 North Fifth Street, Philadelphia, PA 19133.
- ROWE, Kathy Ann; '75 BSEd; Tchr.; Mifflinburg Middle Sch., Mifflinburg, PA; r. 702 High Street, West Milton, PA 17886, 717/568-3197.
- ROWE, Laura Elizabeth Long; '78; r. 708 Rolling Green Driv, Selingsgrove, PA 17870.
- ROWE, Minnie J. '30 (See Keefer).
- ROWETT, Alice R. '32 (See Fronduti).
- ROWETT, William C.; '67 BS; Tchr.; Weatherly Elem. Sch., Weatherly, PA; r. 4 Frederick Dr., Conyngham, PA 18219, 717/788-1546.
- ROWLAND, Deborah Jones (Robert J.); '39 BS; Retired Tchr.; r. 226 Linden St., West Pittston, PA 18643, 717/654-6134.
- ROWLAND, Dorothy '27 (See Voss).
- ROWLAND, Patricia M.; '75; r. 29 Railroad St., Simpson, PA 18407.
- ROWLAND, Robert J.; '34 BS, '48 MS Bucknell; Prof., Educ.; Chestnut Hill Coll., Germantown and Northwest Aves., Philadelphia, PA 19118, 215/247-4210; r. 603 Vernon Rd., Philadelphia, PA 19119, 215/848-2996.
- ROWLAND, Robert J.; '38 BS, '52 MA Scranton, '58 MS Scranton; Retired; r. 226 Linden St., West Pittston, PA 18643, 717/654-6134.
- ROWLAND, Thomas R.; '64 BS; Tchr., Sci. Dept. Chmn.; Abington Sch. Dist., 1843 Susquehanna Rd., Abington, PA 19001, 215/884-4700; r. 407 Inman Terr., Willow Grove, PA 19090, 215/657-2761.
- ROWLANDS, Alma Corman (John T.); '27; Retired Elem. Tchr.; r. 505 Park Ave., Coudersport, PA 16915, 814/274-8591.
- ROWLANDS, Clarence C.; '49; r. 62 Davenport St., Plymouth, PA 18651.
- ROWLANDS, John T.; '26, '29 BA Scranton, '37 MA Bucknell; Retired County Supt. of Schs.; r. 505 Park Ave., Coudersport, PA 16915, 814/274-8591.
- ROWLANDS, June C. '69 (See Bednar).
- ROWLANDS, Lucille J. (Robert S.); '30 AA; Exec. Dir.; Day Nursing Assoc., 332 Jefferson Ave., Scranton, PA 18150; r. 1737 Monroe Ave., Scranton, PA 18509, 717/344-7689.
- ROWLEY, Thomas J.; '54; r. 143 Second St., Coaldale, PA 18218.
- ROY, John J.; '71 BS; Acct.; Oswego Cent., 200 N. Second St., Fulton, NY 13069, 315/598-0857; r. RD 3, Fulton, NY 13069, 315/593-7819.
- ROYACK, Joseph T.; '72 BSEd; Tchr.; Shamokin Elem. Sch.; r. 1433 W. Mulberry St., Shamokin, PA 17872, 717/648-9774.
- ROZELE, Blanche '59 (See Jones).
- ROZELE, Dr. Marilyn J. Ritter (Ralp H.); '57 BSEd, '72 MSED Wilkes; Tchr.; Wyoming Valley West Sch. Dist.; r. 21 Dana St., Forty Fort, PA 18704, 717/288-5933.
- ROZELE, Mary E. Carr; '29; Retired Eng. Tchr.; r. 330 Keystone Ave, Peckville, PA 18452, 717/945-5871.
- ROZELE, Paul D.; '71 BS; Sales; E. J. Brach; r. 705 Smith St., Dunmore, PA 18512, 717/344-4623.
- RUANE, James A.; '76 BS; Asst. to the Controller; Richard H. Held Builder Inc., Box 283, Chalfont, PA 18914, 215/822-8991; r. 73 Orange Ave., Ambler, PA 19002, 215/628-9010.
- RUANE, Marguerite T.; '14; r. 61 W. Eighth St., Wyoming, PA 18644.
- RUENDALL, Linda D. Lucas; '73 MED; r. Box 17A Rd #2, Hegins, PA 17938.
- RUBENSTEIN, Sandra V. '72 (See Darlington).
- RUBERY, Mary E.; '76; r. 328 Chemsung St., Sayre, PA 18840.
- RUBRECHT, Anna Gertrude Solomon (Allen Paul); r. Harlee Manor Nursing Home 463 W. Sproal Rd., Springfield, PA 19064.
- RUCH, Geraldine Hess (Clarence A.); '27 Cert, '37 BA Penn. State; r. 1013 Market St., Berwick, PA 18603, 717/759-8141.
- RUCK, Clarice Gellinger (Carl F.); '15 Cert.; r. 767 Park Ave., Bound Brook, NJ 08805, 201/356-6351.
- RUCK, Katherine L.; '42 BSEd, '50 MEd Rutgers; Tchr.; Somerville Bd. of Educ., Somerville, NJ 08876, 201/722-7358; r. 767 Park Ave., Bound Brook, NJ 08805, 201/356-6351.
- RUCKEL, Irving; '38; r. 600 Central St, Mechanicsburg, PA 17055.
- RUCKLE, Carole Ann '60 (See Connolly).
- RUCKLE, Donald A.; '34 BS; Retired; r. 502 Edgewood Ave., Trafford, PA 15085, 412/372-7436.
- RUCKLE, Elva R. '24 (See McGuire).
- RUCKLE, Jeanne '52 (See Berninger).
- RUCKLE, Stephen A.; '71 BSEd; Tchr.; W. W. Evans Elem. Sch., Bloomsburg, PA 17815; r. 353 East 8th St., Bloomsburg, PA 17815, 717/784-3149.
- RUCKMAN, Margaret M. Sebastian (Fletcher); '76 BSEd; HS LD Tchr.; Southeast Delco Sch. Dist., Folcroft, PA; r. 1076 Oakwood Dr., Glendolen, PA 19036, 215/532-1429.
- RUCUS, Leon M.; '65 BS, '70 MED; French Tchr.; Sayre Area HS, Lockhart St., Sayre, PA 18840, 717/888-6622; r. 122 Paine St., Athens, PA 18810, 717/888-5334.
- RUDAT, David L.; '66; r. RD 1, Dalton, PA 19414.
- RUDAWSKI, Stephen; '76 BS; Mgr.; Covered Bridge Restaurant, Susquehanna Valley Mall, Selingsgrove, PA, 717/374-8385; r. RD 2, Box 242B, Selingsgrove, PA 17870, 717/743-7701.
- RUDDY, Gerald E.; '72 MED; r. 82 James St., Kingston, PA 18704.
- RUDDY, Helen P.; '18; r. 135 Roselawn Rd., Central Valley, NY 10917.
- RUDDY, Mary A. Sweeney (John W.); '26 Dipl.; Retired Tchr.; Homemaker; r. 2951 Tilden St., NW, Washington, DC 20008, 202/966-5520.
- RUDDY, Paul Gerard; '78; r. 600 Morse Avenue, Simpson, PA 18407.
- RUDELITSCH, Colleen Evelyn; '78; r. Rd 1, Lehighon, PA 18235.
- RUDELITSCH, Louise F.; '77 BS, '78 MS; Speech & Language Clinician; Carbon Lehigh Intermediate Unit, 2370 Main St., Schnecksville, PA 18078, 215/799-4111; r. Box 210 Rt. 1, Lehighon, PA 18235, 717/386-4647.
- RUDER, Lorraine Sanksi (Joseph); '74 BS; Tchr.; Cinnamonson & Palmyra Sch. Systems; r. 1751 West 43rd St., Pennsauken, NJ 08110, 609/461-6277.
- RUDIMAN, William J.; '73; r. 11 West Main Street, Girardville, PA 17935.
- RUDISSILL, David A.; '67 BS; VP; R & R Delaware Inc.; r. 16 Slates End, Newark, DE 19702, 302/738-9628.
- RUDISSILL, Donna P. Gross (David A.); '67 BS; Homemaker; r. 16 Slates End, Newark, DE 19702, 302/738-9628.
- RUDOLPH-RUTECKI, Susan Gail (Joseph A.); '77 BSEd; Banquet Sales Coord.; Holiday Inn Exec. Tower, 700 Monticello Ave., Norfolk, VA 23510, 804/627-5555; r. 5787 Albright Dr., Virginia Beach, VA 23462, 804/424-9044.
- RUDY, Anna G.; '15; r. 135 Roselawn Rd., Central Valley, NY 10917.
- RUDY, Darlene M.; '77 BS; LD Tchr.; Central Susquehanna Intermediate Unit 16, Juniper St., Shamokin, PA 17872, 717/644-1070; r. 643 S. Seventh St., Shamokin, PA 17872, 717/648-3056.
- RUDY, Janice E. Gerber (Walter N.); '62 BS, '66 MEd Trenton State; r. 4094 Robinwood Dr., York, PA 17402, 215/943-6361.
- RUDY, M. Louann Rhoades; '68; r. 911 Wm Penn Blvd, Womelsdorf, PA 19567.
- RUDY, Russell C., Jr.; '68; r. 911 Wm Penn Blvd, Womelsdorf, PA 19567.
- RUDY, Ruth M. Dyer; '25; r. 22 Bloom St., Danville, PA 17821.
- RUDY, Walter N.; '57 BS, '61 MEd Penn. State; Asst. Supt.; Cecelia Snyder Middle Sch., 3330 Hulmeville Rd., Cornwells Heights, PA 19020, 215/752-0531; r. 4094 Robinwood Dr., York, PA 17402, 215/943-6361.
- RUEMMLER, Lucille E. Adams; '39; r. 1741 Addison Rd, Palos Verdes Ests, CA 90275.
- RUES, Hazel E. Hunley (Dennis); '63 BSEd; r. Box 2488, APO New York, NY 09127.
- RUESCH, Gladys M. Rinand; '36; r. 160 Middle Neck Rd, Great Neck LI, NY 11021.
- RUFF, Kerry J.; '73, MA; r. 301 Mill Road, Kennett Square, PA 19348.
- RUFF, Violet A.; '23; r. Noxen, PA 18636.
- RUFFANER, Elizabeth A. '64 (See Nelson).
- RUFFING, Charles J.; '54 BS, '60 MA Temple; Tchr.; Gordon Jr. HS, 351 Kersey St., Coatsville, PA 19320; r. 74 Pennsylvania Ave., Coatsville, PA 19320, 215/384-9362.
- RUGGERI, Lucille Susan; '77; r. 735 River Road, Binghamton, NY 13901.
- RUGGIERI, Linda '59 (See Johnson).
- RUGGIERO, Faust David; '77; r. 212 McKinley Ave., Roseto, PA 18013.
- RUGGIERO, John V.; '78; r. 59 Redwood Pl, Jackson, NJ 08527.

- RUGGLES, Alice '25 (See Williams).
- RUGGLES, Evadne M.; '22 Cert., '32 BS Bucknell; Retired HS Eng. Tchr.; r. RD 3, Box 162, Hunlock Creek, PA 18621, 717/477-5948.
- RUGGLES, Hilda '27 (See Mosier).
- RUHL, Jessie '09 (See Reber).
- RUHL, Thomas Lee; '78; r. 80 Walnut Street, Mifflinburg, PA 17444.
- RUIZ, Dolance Ellen; '76; r. 320 Old Bridge Ln., Danbury, CT 06810.
- RULDOLPH, Linda Cora '72 (See Borgondy).
- RUMBEL, Dorothy H. Voystock (Larry D.); '71 BS; Nursery Sch. Tchr.; r. 1226 E. Susquehanna, Allentown, PA 18103, 215/797-7638.
- RUMBEL, Larry D.; '71 BS; Purchasing Agt.; Air Products & Chemical, Allentown, PA 18100, 215/398-7535; r. 1226 E. Susquehanna, Allentown, PA 18103, 215/797-7638.
- RUMBERGER, Robert R.; '73 BS; Chmn. of the Bd.; Rumberger Assoc., 1803 Park Ave., Shamokin, PA 17872, 717/644-1724; r. 1803 Park Ave., Shamokin, PA 17872, 717/644-1724.
- RUMBLE, Hazel M.; '32; r. RD 3, Catawissa, PA 17820.
- RUMMAGE, Fred; '52; r. 6300 George Washington Dr. Washington, DC 20031.
- RUMMAGE, Loretta C.; '53; r. 6300 George Washington Dr. Washington, DC 20031.
- RUMMEL, Stanley E.; '64 BS, '72 MSSUNY, Plattsburg; VP; Glens Falls Sr. HS, Glens Falls, NY 12801, 518/792-6564; r. 5 Elizabeth St., Glens Falls, NY 12801, 518/793-0682.
- RUMP, Janet D. Keefer (Richard A.); '73 BSEd, '77 MS; LD Tchr.; Central Susquehanna IU 16, University Ave., Lewisburg, PA, 717/524-4431; r. RD 1, 11M, Turbotville, PA 17772, 717/649-5146.
- RUNGE, Linda K. Neyhard; '72; r. Box 414, Bloomsburg, PA 17815.
- RUNKLE, Judith '62 (See Lagator).
- RUNKLE, Susan J.; '76 BSEd; Tchr.; D.H.H. Lengel Middle Sch., Laurel Blvd. & 16th St., Pottsville, PA 17901, 717/628-2775; r. 226 North 18th St., Pottsville, PA 17901, 717/622-2602.
- RUNNION, Ann Pitman (William C.); '73 BA, '75 MA Azusa Pacific; Bkpr.; Evangeline Area Boy Scout Council, Box 52153 OCS, Lafayette, LA 70505, 318/235-8551; r. 974 Ellenberger Pky., Indianapolis, IN 46219, 318/234-1912.
- RUNYAN, Deborah L.; '70 BS; Phys. Ed. Tchr.; Nancy Grayson Elem. Sch., Shippensburg, PA 17013; r. RD 7 Emerson Dr., Carlisle, PA 17013.
- RUNYAN, Donna L.; '70 BA, '73 Cert. Florida Technological; Mailer; Sentinel Star, 800 N. Rt. 436, Altamonte Springs, FL 32701, 305/862-1611; r. 1036 C. Redman St., Orlando, FL 32809, 305/855-7619.
- RUNYAN, Edna B. '13 (See Cherie).
- RUNYAN, Richard Y.; '65 BS; Reading Tchr.; Lewisburg Area Sch. Dist., Lewisburg, PA; r. 49 South 10th St., Sunbury, PA 17801, 717/286-7561.
- RUOFF, Edith Sittler; '27; Retired Tchr.; r. 609 South 12th St., Ft. Pierce, FL 33450, 305/464-5743.
- RUOSS, Linda A. '74 (See Curation).
- RUPERT, Christine Borowski (John E.); '72 BS; Claims Rep.; US Dept. HEW, US Fed. Bldg., 240 W. Third St., Williamsport, PA 17701, 717/323-8521; r. RD 4, Box 260, Montoursville, PA 17754, 717/435-0930.
- RUPERT, Emily E.; '26; r. Apt. 3, Center St., Millville, PA 17846.
- RUPERT, Gary G.; '63 BS, '70 MED Temple; Asst. Athletic Dir.; Univ. of Maryland, Wilkins Ave., Baltimore, MD 21228, 301/455-2124; r. 1000 Bruce Ct., Sykesville, MD 21784, 301/795-4391.
- RUPERT, Glenn R., Jr.; '65 BS; Tchr.; Waterford Public Schs., 20 Rope Ferry Rd., Waterford, CT 06385, 203/442-9401; r. 80, Rope Ferry Rd., Waterford, CT 06385, 203/443-2722.
- RUPERT, Helen Wood (Ray L. II); '71 BS; Homemaker; r. 201 Forest Rd., Bloomsburg, PA 17815, 717/784-5259.
- RUPERT, Jane '71 (See Fisher).
- RUPERT, Jimmy L.; '68 BSEd; Eng. Tchr.; Central Columbia HS, Bloomsburg, PA; r. 524 East St., Bloomsburg, PA 17815, 717/784-6075.
- RUPERT, Lee A. '63 (See Palmer).
- RUPERT, Nancy Houser (Wayne E.); '77 BSEd; Residential Advisor; Keystone Job Corp. Ctr., Drums, PA 18222, 717/788-1164; r. Bloomsburg RD 3, Bloomsburg, PA 17815, 717/784-6837.
- RUPERT, Nancy M. McFerran (Gary G.); '63 BS; Sec.; South Carroll HS, Sykesville, MD 21784; r. 1000 Bruce Ct., Sykesville, MD 21784, 301/795-4391.
- RUPERT, Ronald E.; '69 BS; Acct.; Harold Hurwitz Co., Public Acct., Williamsport, PA; r. RD 3, Box 447, Milton, PA 17847, 717/742-8456.
- RUPERT, Sharon L.; '78; r. 228 Anthony Ave., Bloomsburg, PA 17815.
- RUPERT, Sheldon R.; '70 BSEd; Paymaster, Asst. Dispatcher; Food Transport, Inc., RD 1, Thomasville, PA 17364, 717/225-4705; r. 24 Slate Ridge Dr., York, PA 17404, 717/225-1956.
- RUPERT, Terry K.; '78; r. 851 North Evans Street, Pottstown, PA 19464.
- RUPERT, Thomas E.; '71 BS, '76 MED; Business Educ. Tchr.; Mahanoy Area HS, 500 E. Center St., Mahanoy City, PA 17948, 717/773-3443; r. RD 3, Box 360, Tamaqua, PA 18252, 717/386-5781.
- RUPERT, Vickie I. '75 (See Olanich).
- RUPERT, Violetta; '37 BS; Retired Tchr.; r. Columbia Ave., Aristes, PA 17920, 717/875-2033.
- RUPP, Mary A. Rocuba (Ronald W.); '72 BSEd; Homemaker; r. 224 Delaware St., Jermyn, PA 18433, 717/876-4247.
- RUPP, Robert W.; '71 BS, '77 MED; Earth Sci. Tchr., Planetarium Dir.; Lebanon Sch. Dist., 1000 S. Eighth St., Lebanon, PA 17042, 717/273-9391; r. 609 S. Third St., Lebanon, PA 17042, 717/273-9206.
- RUPP, Sandra L. Jefferson (Robert W.); '71 BS; Homemaker; r. 609 S. Third St., Lebanon, PA 17042, 717/273-9206.
- RUPP, Wanda E. Eifer; '61; r. 370 Lynn Ave., Landisville, PA 17538.
- RUPPEL, Karol E.; '56 BS, '57 MS Syracuse; Producer, Dir.; Free-lance Writer, TV & Film Commercial; r. 147 E. Valleybrook Rd., Chry Hill, NJ 08034, 609/428-0152.
- RUPPERT, Constance D.; '70 BS, MEquiv Penn. State, Shippensburg; Tchr.; York New Salem Elem. Sch., RD 10, Box 9, York, PA 17404, 717/792-1084; r. 3220 S. Salem, Church Rd., York, PA 17404, 717/792-2583.
- RUSEK, Virginia A. '74 (See Lovitto).
- RUSETSKI, Elaine J.; '73 BS; Spanish Tchr.; Hazleton Area Sch. Dist., North St., West Hazleton, PA 18201; r. 625 N. Broad St., West Hazleton, PA 18201, 717/454-1647.
- RUSH, Deborah Leigh; '78; r. 6 Maple Avenue, Long Valley, NJ 07853.
- RUSH, Jeanette M. '68 (See Pugliese).
- RUSH, Mary E.; '48 BSEd; Eng. Tchr.; Lackawanna Trail HS, RD 1, Factoryville, PA 18419, 717/945-5181; r. 106 State St., Box 146, Nicholson, PA 18446, 717/942-6408.
- RUSHIN, Mary Jo Wasenda (Paul J.); '70 BS; Owner; McDonald's Restaurant, Rt. 11 N., Bloomsburg, PA 17815, 717/784-3906; r. 35 E. Third St., Bloomsburg, PA 17815, 717/784-8599.
- RUSHTON, Mary Theresa; '78; r. 132 Kidder Street, Wilkes Barre, PA 18702.
- RUSILOSKI, Benjamin E., Jr.; '72 MED; r. 55 Mountain Rd, Mountain Top, PA 18707.
- RUSIN, Michelle T. '77 (See Robbins).
- RUSNAK, Joan Michele; '77; r. 716 Marion St., Scranton, PA 18509.
- RUSNAK, Richard Michael; '76; r. 713 Locust Street, Phillipsburg, PA 16866.
- RUSSELL, Barbara A. '72 (See Aurand).
- RUSSELL, Barbara J.; '71; r. RD 1, Maple St., Ext., Jersey Shore, PA 17740.
- RUSSELL, Bruce R.; '78 BS; Analyst, Programmer; Armstrong Cork Co., Lancaster, PA 17603, 717/397-0611; r. 410 Springside, 2, Lancaster, PA 17603.
- RUSSELL, Donna Marie Hage (Bruce R.); '75 BSEd; Grad, Student, Lehigh Univ.; Tchr.; Red, Hill Elem. Sch., Red Hill, PA 18076; r. Box 89, RD 1, Gilbertsville, PA 19525, 610/754-7956.
- RUSSELL, Dr. Gary L.; '66 BSEd, '70 EdM Buffalo, '74 PhD Pittsburgh; Principal; St. Mary's Area HS, 977 S. St. Mary's Rd., St. Mary's, PA 15857, 814/834-7831; r. 164 Margaret Rd., St. Mary's, PA 15857, 814/781-7188.
- RUSSELL, Gary Lee; '68; r. 1 Butternut Rd., Rivea, MD 21140.
- RUSSELL, James D.; '64 BS; Tchr.; William Penn Sch., Yardsly Ave., Fallstown, PA, 215/946-0480; r. Box 279, RD 1, Langhorne, PA 19047, 215/968-5119.
- RUSSELL, Jeanette Ann '26 (See Stocker).
- RUSSELL, Margaret '72 (See Palmer).
- RUSSELL, Ruth Ann '73 (See Stassi).
- RUSSELL, Sandra J. '66 (See Behm).
- RUSSELL, Sharon L. '72 (See Schreffler).
- RUSSELL, William Arthur; '76; r. 1119 Clarie Rd., Montoursville, PA 17754.
- RUSSI, Mary Ann Lorah; '36; r. 9 Balston Dr, Verona, NJ 07044.
- RUSSIAL, Bernadette Reynolds; '38; r. RD 1, Box 60, Pottsville, PA 17901.

- RUSSIAL, James J.; '75 BA; Caseworker; Schuylkill County Area Agency on Aging, Second & Norwegian Sts., Pottsville, PA 17901, 717/622-5330; r. RD 1, Box 81-A, Pottsville, PA 17901, 717/544-5315.
- RUSSIN, Jerry S.; '41 BS; Bank Examiner; State of Penn., Educ. Bldg., Harrisburg, PA 17120, 717/787-3717; r. 626 Maple St., Old Forge, PA 18518, 717/457-4966.
- RUSSO, Ronald M.; '70 BS, '74 MA Columbia; Coach; Columbia Univ., Dodge Fitness Ctr., Rm. 328, New York, NY 10027, 212/280-3435; r. 560 Riverside Dr., Apt. 11A, New York, NY 10027, 212/850-7708.
- RUSSONIELLO, Maria E. '75 (See Lewis).
- RUTCH, John P.; '78; r. 6061 Vlg Bend Dr 303, Dallas, TX 75206.
- RUTECKI, Joseph Andrew; '75 BS; Auditor; US Gen. Acct. Ofc., 5705 Thurston Ave., Virginia Beach, VA 23455, 804/441-6621; r. 5787 Albright Dr., Virginia Beach, VA 23462, 804/424-9044.
- RUTH, Chester J., III; '74 BS; Asst. Sec.; Econ. Locker Storage Co., Inc., Pennsdale, PA 17761, 717/546-3037; r. Box 31, Pennsdale, PA 17761, 717/546-2759.
- RUTH, Frances E.; '76 BS; Tchr.; Alternate Rehab. Communities, 605 S. Duke St., York, PA 17403, 717/854-5524; r. 385A E. Maple St., Dallastown, PA 17313, 717/244-2559.
- RUTH, Francis Allen; '76 BSED; Asst. Dir., Meat; United Assoc. Grocers, Robesonia, PA; r. 331 Main St., Bernville, PA 19506, 215/488-1169.
- RUTH, John J.; '18; r. Riegelsville, PA 18077.
- RUTH, Manta '27 (See Steele).
- RUTH, Marilyn R. '55 (See Farnsworth).
- RUTHERFORD, Lucille B. '23 (See Dazley).
- RUTHERFORD, Pamela '72 (See Schlicf).
- RUTKOSKI, Deborah A.; '78; r. 80 North Goodwin Avenue, Kingstown, PA 18704.
- RUTKOSKI, Helen C. '54 (See Kortch).
- RUTKOSKI, Teresa P. Rakus (Leo J.); '61 BS; Homemaker; r. 6 Old Well Ln., Dallas, PA 18612, 717/675-3310.
- RUTKOSKI, Barbara Ann M. '67 (See Sugg).
- RUTKOWSKI, James J.; '66 BS; Tchr.; Social Studies; Selingsgrove Middle Sch., Selingsgrove, PS 17870, 717/374-1144; r. RD 1, Box 34, Selingsgrove, PA 17870, 717/374-8928.
- RUTKOWSKI, Jeanne F. Dauksa (Edward J.); '62 BS; Kndgtn. Tchr.; Beltsville Elem. Sch., Beltsville, MD, 301/937-6600; r. 6399 Wishing Bridge, Columbia, MD 21045, 301/730-5242.
- RUTKOWSKI, Sonya J. '73 (See Villari).
- RUTLEDGE, Ann '75 (See Farley).
- RUTLEDGE, James P.; '74 BS; Sales Mgmt.; Edison Bros., Philadelphia, PA; r. 11908 Alberta Dr., Philadelphia, PA 19154, 215/884-4401.
- RUTSKI, Adam F.; '65 BS, '71 MA Temple; Tchr.; Hazleton HS; r. 982 E. Chestnut St., Hazleton, PA 18201, 717/693-3238.
- RUTTER, Anne '52 (See Lee).
- RUTTER, Elizabeth G. '28 (See Hartman).
- RUTULO, Francine R.; '73 BSED, MEd; Tchr.; Arthur Street Elem. Sch., Ninth & Arthur Sts., Hazleton, PA 18201, 717/455-9551; r. 667 Monges St., Hazleton, PA 18201, 717/454-4163.
- RUUD, Donald A.; '68 BSED; Instr.; Social Studies; Thousands Islands HS, Clayton, NY 13618; r. William St., Cape Vincent, NY 13618, 315/654-2533.
- RUXTON, Dorothy Treacy (Robert H.); '70 BS, '74 MA Temple; Tchr., Spec. Educ., Learning and Adjustment; Blair Mill Elem. Sch., Bender Rd., Hatboro, PA 19040, 215/672-8665; r. 210 Jefferson Ave., Horsham, PA 19044.
- RUZZI, Rita Ann; '74 BS; Tchr.; St. David Sch., Easton Rd., Willow Grove, PA 19090; r. 217 Dallas Road, Willow Grove, PA 19090.
- RUZZO, Robert Paul; '78; r. 213 Cedar Road, Wallingford, PA 19086.
- RYALLS, Sharon Ann; '78; r. 1118 Hall Avenue, Roslyn, PA 19001.
- RYAN, Agnes Leona; '38; r. 220 W. Grove St., Clarks Summit, PA 18411.
- RYAN, Sr. Ann; '34; r. 640 Hemlock St., Scranton, PA 18505.
- RYAN, Bette Harrison (Charles C.); '69 BS; Tchr.; Berwick Sch. Dist., Berwick, PA 18603; r. 948 Rayellen Dr., Berwick, PA 18603, 717/752-2673.
- RYAN, Calvin C., Jr.; '59 BSED; Tchr., Business Educ.; Montgomery Area HS, Montgomery, PA 17752, 717/547-2012; r. RD 2, Danville, PA 17821, 717/275-7565.
- RYAN, Charles C.; '68 BS; Tchr.; Crestwood Sch. Dist., Mountain Top, PA; r. 948 Rayellen Dr., Berwick, PA 18603, 717/752-2673.
- RYAN, Elizabeth G.; '26; r. 2319 W. 40th Pl. NW., Apt. 101, Washington, DC 20007.
- RYAN, Frank P.; '69 MED; r. 520 E. Central Ave., S Williamsport, PA 17701.
- RYAN, Jane '74 (See Lennon).
- RYAN, Joan P. '74 (See Bloss).
- RYAN, Dr. John J.; '51 BSED, '59 MEd Delaware, '73 EdD Temple; Asst. State Sup't., Admin. Svcs.; Del. Dept. of Public Instruction, Townsend Bldg., Dover, DE 19901, 302/678-4661; r. 47 Huntley Cir., Dover, DE 19901, 302/734-7274.
- RYAN, Margaret Rose '73 (See Getkin).
- RYAN, Mary C.; '26; r. 224 E. Sunbury St., Shamokin, PA 17872.
- RYAN, Mary R.; '19; r. Susquehanna Ave., Forty Fort, PA 18704.
- RYAN, Patrick S.; '76; r. 505 E. Fourth St., Lansdale, PA 19446.
- RYAN, Sandra I. '66 (See Olson).
- RYAN, Sandra Jean; '75; r. 2033 Chestnut St., 3R, Philadelphia, PA 19103.
- RYAN, Virginia D.; '41; r. 922 Wilson Rd., Wilmington, DE 19803.
- RYAN, Virginia H.; '67; r. RD 1, Stillwater, PA 18788.
- RYAN, William F., Jr.; '70 BS; English Tchr.; Chenango Forks Central Sch., Box 98, Chenango Forks, NY 13740, 607/648-8511; r. RD 2, Box 1060A, Bonna Dr., Port Crane, NY 13833, 607/648-6816.
- RYAN, William S.; '70 BSED, '74 MEd Millersville State; Tchr.; Berks Voel. Tech. East, Friendsburg Rd., Oley, PA 19547, 215/987-6201; r. RD 7323, Reading, PA 19606, 215/779-4507.
- RYDER, Loretta N. Fry (Paul W.); '55 BS; Tchr.; Ward L. Myers Elem. Sch., New St., Muncy, PA 17756, 717/546-3129; r. RD 3, Muncy, PA 17756, 717/546-6786.
- RYDER, Mary C. Witman; '06; r. 115 E. King St c/o Weigle, Shippensburg, PA 17257.
- RYMAN, Judith W.; '72 BSED; Tchr.; Columbia Montour AVTS, RD 5, Bloomsburg, PA, 717/784-8040; r. RD 1, Nescopeck, PA 18635, 717/379-3708.
- RYMAN, Lois '63 (See Hardisky).
- RYNDOCK, Carol A.; '73; r. 25 Main St., Kaska, PA 17940.
- RYNEARSON, Terry L.; '70; r. 127 Center St., Hanover, PA 17331.
- RYNHART, Janice Minnich (Terry S.); '77 BSED; Elem. Tchr.; Audeubon Sch., Egypt Rd., Audubon, PA 19407, 215/489-4016; r. Pricewood Apt. D-53, Harleysville, PA 19438.
- RYNN, Theodore J.; '70; r. Bridge St., Mahoney Plane, PA 17949.
- RYSZ, Elyn Jean; '78; r. 828 Woodlawn Avenue, Moosic, PA 18507.
- RZEMIEN, Florence R. Mills (Walter G.); '44 BSED; Receptionist; American Natl. Red Cross, Lancaster City Chapter, 430 W. Orange St., Lancaster, PA 17603, 717/299-5561; r. 126 Hershey Ave., Lancaster, PA 17603, 717/392-6340.
- RZONCA, Mary A.; '76 BA; Corporate Real Estate Research Analyst, Philadelphia Div.; ACME Markets Inc., 124 North 15th St., Philadelphia, PA 19101, 215/568-3000; r. 1415 Viberry Rd., Cornwells Heights, PA 19020, 215/639-3057.

S

- SABATALLE, Mary Carol; '73 BSED; Tchr.; Dunmore Sch. Dist., Dunmore, PA 18512; r. 509 Chestnut St., Dunmore, PA 18512, 717/346-2400.
- SABATH, Karen A.; '73; r. 31 E. Center St, Clayton, NJ 08312.
- SABATINI, Eugene S.; '65 BS, '74 MEd Temple; Chmn. Business Educ. Dept.; Scott Intermediate HS, Eighth Ave. & Olive St., Coatesville, PA 19320, 215/383-8762; r. 1143 Stirling St., Coatesville, PA 19320, 215/384-1205.
- SABATINO, Eileen M. Chissler (Thomas J.); '78 BA; r. 103 S. Broadway St., Wind Gap, PA 18091, 215/863-9639.
- SABATINO, Thomas J.; '76 BS; Dock Supv.; Roadway Express, Tannersville, PA 18372, 717/629-1030; r. 103 S. Broadway St., Wind Gap, PA 18091, 215/863-9639.
- SABIA, Patricia J. Hartzell (Warren R.); '70 BS; Customer Svc. Admin; 1720 Walton Rd., Blue Bell, PA 19422, 215/825-6400; r. 255 Arbour Ct., North Wales, PA 19454, 215/855-6434.
- SABINA, Veronica A. Griebel (Frank J.); '71 BA; Tchr.; Sale Elem. Sch.; r. 8 Wayne St., Cornbondale, PA 18407, 717/282-3453.
- SABLE, Maryanne Theresa '75 (See Swope).
- SABOL, Anne T. '44 (See Taylor).
- SABOL, Jean A. '65 (See Stankiewicz).
- SABOL, John G.; '72 BS, '77 MA Tenn.; Asst. Mgr.; Radio Shack, 3418 William Blvd., Kenner, LA 70062, 504/443-1056; r. 618 1/2 N. Pierce St., New Orleans, LA 70119, 504/482-1823.
- SABOTA, M. Eleanor B. Beckley; '40 BA; Civil Svc.; Moody AFB, Rec. Ctr., Valdosta, GA 31601, 901/244-3020; r. 303 E. Ann St., Valdosta, GA 31601.
- SABULSKY, Roseann M.; '67 BSED; Elem. Tchr.; Hazleton Area Sch. Dist., Heights Terr., Hazleton, PA 18201; r. 60 N. Tamaqua St., McAdoo, PA 18237, 717/929-2518.

- SACAVAGE, Beverly A. '74 (See Mariano).
- SACCO, Angelica '67 (See Mahoney).
- SACCO, Mark A.; '71 BS, '75 MED; Work Experience Coord.; Steuben-Allegany Cnty., Box 490, Wildwood Career Ctr., Hornell, NY 14843, 607/324-4216; r. Box 268, Arkport, NY 14807, 607/295-7341.
- SACCO, Susan J. Cain (Samuel M.); '67 BSEd; Spec. Educ. Tchr.; Emmaus Jr. HS, 660 Macgynie Ave., Emmaus, PA; r. 2413 Walbert Ave., Allentown, PA 18104, 215/437-9146.
- SACHETTI, Dor Remsen (James P.); '71 BSEd, '73 MED; Reading Spec.; r. 907 Country Club Dr., Bloomsburg, PA 17815, 215/966-2931.
- SACHETTI, James P.; '73 BS; Managing Editor; The Morning Press, Rt. 11, Bloomsburg, PA; r. 907 Country Club Dr., Bloomsburg, PA 17815, 215/967-4075.
- SACHLEBEN, Arlene Marie Cicioni (Raymond W.); '74 BSEd; Sec.; Marko Radiator Inc., 725 W. Coal St., Shenandoah, PA 17976; r. Box 112, Ringtown, PA 17967, 717/889-5811.
- SACHS, A. Helen; '26; r. 339 Curch Rd., Mountain Top, PA 18707.
- SACHS, Evelyn Gilchrist; '57 BS, '59 MA New Mexico; Tchr., Business Educ. Dept. Chm.; Franklin Sr. HS, 12000 Reisterstown Rd., Reisterstown, MD 21136, 301/833-1612; r. 1531 Adamsville Rd., Baltimore, MD 21228, 301/747-7388.
- SACHS, Harold R.; '56 BS, '59 MED Bucknell; Asst. Principal; Quarterfield Elem. Sch., Annapolis, MD; r. 806 East 33rd St., Baltimore, MD 21218, 301/235-9337.
- SACKETT, Constance L. '73 (See Foresman).
- SACKS, Nancy E. Geiger (Edward J.); '71 BSEd, '79 MS Houston; Tchr., Homemaker; r. 5635 Portal, Houston, TX 77096, 713/721-3923.
- SACONA, Marsha R. '71 (See Christ).
- SADDINGTON, John S.; '74 BA; Mgr.; Milton's Restaurant, 14501 Warding Blvd., News & News, Va., 804/874-8397; r. 4740 Birong Ln. Apt. 1031, Virginia Beach, VA 23455, 804/460-4380.
- SADLUCKI, Carol Ann; '74 MED; r. 67 Northampton Ct Hillsdd, Wilkes Barre, PA 18702.
- SADOSKI, Gerald T.; '71 BSEd, '76 MED SUNY, New Paltz; Tchr.; Arlington Jr. HS, 5 Dutchess Tpk., Poughkeepsie, NY 12603, 914/471-0090; r. 2 Spruce Dr., Hyde Park, NY 12538, 914/229-8552.
- SADUSKY, Paul C.; '66; r. 433 W. Atlantic St., Shenandoah, PA 17976.
- SAGAN, Michele Paula; '77; r. Center St., Box 222, Sheppton, PA 18248.
- SAGAN, Sue Ann; '77 BSEd, '78 MS; Reading Spec.; Milton Area Sch. Dist., 800 Mahoning St., Milton, PA; r. 20 1/2 S. Fourth St., 8, Lewisburg, PA 17837, 717/524-0724.
- SAGE, Emilie V. Zydanowicz (Bernard A.); '32; r. 210 Woodcrest Dr., Dearborn, MI 48124.
- SAGER, Caroline '65 (See Bakelaar).
- SAHAIDA, Jean Elaine '76 (See Toborowski).
- SAILER, Marilyn '45 (See Jackson).
- SAINI, Betty A. Stein (Tejbban S.); '76 BA; Homemaker; r. 16 W. Park St., Carroll Pk., Bloomsburg, PA 17815, 717/784-5969.
- SAITTA, Francis P.; '66 BS, '70 PHD URI; Tchr.; r. 58 Butler St., Pittstown, PA 18644, 717/654-6289.
- SAKOWSKI, Carole Snook; '65 BSEd; Tchr.; Selinsgrove Elem. Sch., North 18, Selinsgrove, PA, 717/374-1144; r. Box 141, Sunbury, PA 17801, 717/286-2571.
- SAKOWSKI, Joanne Mary; '78; r. 56 Brook Lane, Mountaintop, PA 18707.
- SALADYGA, Elaine C.; '77 BS; Business Educ. Tchr., Coach; Lebanon Catholic HS, 4800 Chestnut St., Lebanon, PA 17042; r. 12 Grove St., McAdoo, PA 18237.
- SALADYGA, Mary H. '70 (See Wright).
- SALAK, Shirley Ann Hermanski; '76; r. 2054 W. Market St., Pottsville, PA 17901.
- SALASH, Gloria J. '70 (See Watson).
- SALATA, John; '58 BS, '68 MED Penn. State; Tchr., Math; Hazleton Sr. HS, Ninth & Wyoming Sts., Hazleton, PA 18201; r. 1247 Parkwood, Hazleton, PA 18201, 717/455-6609.
- SALEEBA, Kathleen M. Pantoliano (David A.); '72 BS; Homemaker; r. Hazelton, PA 18201.
- SALEEBA, Michael A.; '77 BSEd; Therapist; Speech & Hearing Dept., The White Haven Ctr., White Haven, PA 18661, 717/443-9564; r. Box 200, Star Rt., Penn Lake, White Haven, PA 18661, 717/443-9601.
- SALEK, Bernard Allen; '74 Ba, '77 MA Maryland; Drug & Alcohol Couns.; Wyoming Valley Alcohol & Drug Svc., Rt. 92, Tunkanhannock, PA 18657, 717/836-5171; r. RD 2, Box 73A, Nicholson, PA 18446, 717/472-3251.
- SALERNO, Anthony L.; '67 BSEd, '70 MBA Scranton; Business Admin.; Old Forge Sch. Dist., Marion St., Old Forge, PA 18518, 717/457-6721; r. 561 Milwaukee Ave., Old Forge, PA 18518, 717/457-8639.
- SALERNO, Carolyn McMaster (Gregory T.); '77 BSEd; Tchr.; Elwyn Inst., Elwyn, PA 19063, 215/206-8800; r. 7044 Marshall Rd., Upper Darby, PA 19082, 215/284-5713.
- SALERNO, Gregory T.; '78; r. 923 Fillmore Street, Philadelphia, PA 19124.
- SALERNO, Thomas A.; '67; r. 548 Long Meadow Rd., Norristown, PA 19403.
- SALFI, Helen R. '62 (See Kruk).
- SALLADE, Susan J. Zimmerman (Donald R.); '69 BSEd, '76 MA Loras; Eng. Dept. Chmn.; Cascade HS, 505 Johnson St., Cascade, IA 52033, 319/852-3201; r. 2390 Clydesdale Ct., Dubuque, IA 52001, 319/583-1108.
- SALLER, Stephen Andrew; '78; r. 983 South Fifth Street, Chambersburg, PA 17201.
- SALMON, Patrick James; '77; r. 842 Woodlawn Ave., Moosic, PA 18507.
- SALMON, Richard Wayne; '78; r. Valley Stream Apts V-303, Lansdale, PA 19446.
- SALMON, William Albert; '78; r. 221 Waterloo Avenue, Berwyn, PA 19312.
- SALSBURG, Adda Lizdas (Charles C.); '24; Retired Tchr.; r. RD 1, Plymouth Mountain, Plymouth, PA 18651, 717/779-2362.
- SALSMAN, Gail; '76 MED; r. Rd #2 Box 305, Benton, PA 17814.
- SALT, Virginia '62 (See Kline).
- SALTZER, J. Blaine; '37 BS, '48 MA George Washington; Cnslt., Investment Broker; Mosley, Hallgarten, Estabrook & Weeden Inc., 3 Penn. Center Plz., Philadelphia, PA 19102, 215/988-0700; r. 219 Sugartown Rd., Apt. S101, Strafford Wayne, PA 19087, 215/687-0428.
- SALTZER, Virginia Breitenbach (J. Blaine); '38 BS; Homemaker; r. 219 Sugartown Rd., Apt. S101, Strafford-Wayne, PA 19087, 215/687-0428.
- SALUDA, Rose S.; '38; r. 555 North 7th Street, New Hyde Park, NY 11040.
- SALUS, Joan A. '66 (See Connaghan).
- SALVATORI, Anthony L.; '69 MED; r. 311 Walnut St, Montoursville, PA 17754.
- SALVATORI, Leonard C.; '69 MED; r. 2 Kim Ct, Monmouth, NJ 07748.
- SALVATORI, Maria D. '72 (See Ananca).
- SALVIA, Rose T. '75 (See Cohen).
- SALVINO, Barbara S. '67 (See Fleming).
- SALVO, Charles M.; '72 BS; Acct.; Naval Air Engr. Ctr., Comptroller Dept., Lakehurst, NJ 08733, 201/323-2653; r. 1422 Adrien Rd., Walltownship, NJ 07719, 201/681-7534.
- SAMBOR, Jean M.; '77 BSEd; Tchr., Guided Learning Intermediate Class; Merion Sch., Bowman Ave., Merion, PA; r. 1216 Benetz Rd., Abington, PA 19001, 215/887-3244.
- SAMIDE, Barbara J. Bean (Thomas D.); '75 BS; Tchr.; Central Susquehanna IU, Lewisburg, PA; r. Lightstreet, PA 17839, 717/784-7848.
- SAMIDE, Thomas D.; '74 BS; Computer Operator; Wise Foods, Berwick, PA; r. Lightstreet, PA 17839, 717/784-7848.
- SAMONY, Margaret C.; '24; r. 530 Edith St., Old Forge, PA 18518.
- SAMPLE, James K.; '63; r. 10 Chenango St, Montrose, PA 18801.
- SAMPLE, Linda L.; '78 MS; r. 500 Speedwell Forge Rd, Lititz, PA 17543.
- SAMPLE, Sandra Daskalos (James K.); '65 BS, '69 Med Lehigh; Homemaker; Tchr.; r. 10 Chenango St., Montrose, PA 18801, 717/278-1895.
- SAMPSELL, Donna K.; '73 BS, '75 MED; Tchr. of Hearing Impaired; Bloomsburg Memorial Elem. Sch., Bloomsburg, PA 17815, 717/784-5020; r. 286 Maple St., Milfflinburg, PA 17844, 717/966-1364.
- SAMPSELL, Hilda M. Farley (Robert B.); '64 BS; Tchr.; Bishop Neumann HS, Williamsport, PA 17701, 717/323-9953; r. RD 1, Allenwood, PA 17810, 717/547-6927.
- SAMPSELL, James F.; '49 BSEd; Retired, Bur. of Indian Aff. Employment Assistance Ofcr.; US Govt.; r. Box 51, Philadelphia, MS 39350, 601/656-2221.
- SAMPSELL, Robert R.; '69; r. 3901 Canada Dr, York, PA 17402.
- SAMPSELL, Sonja K. Ernst (George R.); '72 BA; Homemaker; r. RD 3, Box 133, Selinsgrove, PA 17870.
- SAMPSON, Florence P.; '18; r. Highland Farms Inc., Black Mountain, NC 28711.
- SAMSEL, Donald L.; '60; r. 19 Westbrook Dr., Nashua, NH 03060.

- SAMSEL, Doris** '62 (See Seward).
- SAMSEL, John H.** '62 BSED, '65 MS Cortland State; Social Studies, Master Tchr.; Johnson City Central Sch., Reynolds Rd., Johnson City, NY 13790, 607/729-9211; r. 8 Lincoln St., Binghamton, NY 13901, 607/722-7650.
- SAMSEL, Peter R.** '76 BA; Job Site Foreman; Robert T. Winzinger, Inc., Marne Hwy., Hainsport, NJ, 609/267-8600; r. 2 Central Ave., Hamnton, NJ 08037, 609/561-7248.
- SAMSEL, Robert O.** '67 BS, '70 MS; Fed. Prog. Coord., Business Tchr.; Berwick Area Sch. Dist., 500 Market St., Berwick, PA 18603, 717/759-2257; r. 608 E. Fifth St., Nescopeck, PA 18635, 717/752-5484.
- SAMSON, Erik A.** '73; r. Lake Ariel, PA 18436.
- SAMUELS, Dona M. Houck** (Fred L.); '68 BA; Mgmt. Analyst; Penn. Dept. of Revenue, 2850 Turnpike Ind. Dr., Middletown, PA 17057, 717/783-5102; r. 805 Bridge St., New Cumberland, PA 17070, 717/236-2330.
- SAMUELS, Elizabeth** '30 (See Winters).
- SANCHEZ, Deanna Morgan** (Robert H.); '58 BSED, '65 MA Penn.; Tchr.; L.B. Morris Elem. Sch., 10th St., Jim Thorpe, PA 18229, 717/325-2703; r. Box 494, Rd 2, Tamaqua, PA 18252, 717/668-5285.
- SANDBROOK, Margaret R.** '33 (See Bristol).
- SANDEL, Megan J. Brittingham** (David E.); '70 BSED; Tchr.; r. 1931 Second St., Langhorne, PA 19047, 215/757-0891.
- SANDERFORD, Sharon** Dumard; '72 BSED; Pers. Staff Supv.; New Jersey Bell Telephone Co., 536 Broad St., Newark, NJ 07101, 201/649-3527; r. 37 Maple Village Ct., Bernardsville, NJ 07924, 201/766-6729.
- SANDERS, Hazel** '30 (See Glancy).
- SANDERS, Karen J.** '74 BA; Ofc. Mgr.; Bloomsburg Veterinary Hosp., Inc., 717/784-6440; r. 1924 Old Berwick Rd., Bloomsburg, PA 17815, 717/387-0813.
- SANDERS, Marie V.** '63 (See Chiavarioli).
- SANDERS, Roy W.** '52; r. Rd 2 Box 100, Elysburg, PA 17824.
- SANDERS, Thomas E.** '55; r. 1412 State St., Shamokin, PA 17872.
- SANDERS, Walter D.** '70 BS, '73 Med Bucknell; Elem. Tchr.; Shamokin Area Sch. Dist., 2000 State St., Shamokin, PA 17872; r. 1412 State St., Shamokin, PA 17872, 717/648-0414.
- SANDERS, Wendy** '76 (See Hohenstein).
- SANDERS, William W.** '70; r. 58 Indiana Street, Rochester, NY 14609.
- SANDERSON, George** '73; r. 31 East Center Street, Clayton, NJ 08312.
- SANDERSON, Rosalind J.** '74 (See Shelly).
- SANDLIN, Kathleen** '71 (See Holt).
- SANDONE, Patrick W.** '67 BA; Owner; Sandone Tire and Battery Svc., 730 Wyoming Ave., Scranton, PA 18509, 717/346-2004; r. 501 Ward St., Dunmore, PA 18512, 717/343-8226.
- SANDRI, Charlotte M. Pawlicki** (Jon R.); '71 BS, '73 Med; Tchr., Shamokin Sch. Dist.; Real Estate Sales; Co-Owner; Sandri Entprs. Constr. Co., 619 N. Shamokin St., Shamokin, PA 17872, 717/648-2247; r. 1301 W. Walnut St., Shamokin, PA 17872, 717/648-3674.
- SANDS, Denise Moorman** (Craig A.); '75 BSED, '78 MS; Asst. Mgr.; Medicare Equipment Ctr., Berkshire Mall W., Wyomissing, PA 19610, 215/376-6275; r. 100 N. Morwood Ave., West Lawn, PA 19609, 215/678-1377.
- SANDS, Gertrude Wenner** (H. Delmar); '28 Cert.; r. Main St., Orangeville, PA 17859, 717/683-5646.
- SANDS, J. Robert.** '65, '67 MED; r. 107 Avon Dr, Butler, PA 16001.
- SANDS, Mary E.** '28 (See Vaughn).
- SANDS, Sarah** '58 (See Swisher).
- SANER, Linda L. Reynolds** (Frank L.); '69 BSED; Homemaker; r. 254 Johnson Mill Rd., Lewisburg, PA 17837, 717/524-2924.
- SANFORD, Sandra** '69 (See Gribbin).
- SANGER, Lillian Y. Yeager** '40; r. 6014 Nealon Pl, Alexandria, VA 22312.
- SANGER, Raymond F.** '40 BS, '52 MA Maryland; Retired Deputy Supt. of Alexandria Schs.; r. 6014 Nealon Pl., Alexandria, VA 22312, 713/354-3826.
- SANNER, Sally** '68 (See Brewington).
- SANNUTTI, Louis A.** '77 BS; Acct.; Area Manpower Planning Council, 1317 Filbert St., Philadelphia, PA, 215/686-2123; r. 260 Nandina Plz, Apt. B, Philadelphia, PA 19116, 215/671-8844.
- SENSLE, Judith Ann** '73 (See Matsko).
- SENSKI, Lorraine** '74 (See Ruder).
- SANSONE, Gina Vanderslicke** '72 BS; Disability Examiner; KY Dept. Human Resources; r. 146 Shawnee Pl., 4, Lexington, KY 40503, 606/278-2966.
- SANSONE, Dr. John J.** '61 BS, '64 MS Neb., '74 EdD North. Colo.; Dir. of Spec. Educ.; Pikes Peak Bd. of Coop. Svcs., 930 Leta Dr., Colorado Springs, CO 80917, 303/390-7851; r. 2606 12th Street Rd., Greeley, CO 80631, 303/352-7583.
- SANTAMARIA, Susan Marie** '77 (See Roman).
- SANTANGELO, Angelina M.** '75 BA; Subrogation Spec.; Colonial Penn. Ins., Co., 1818 Market St., Philadelphia, PA 19103, 215/988-7960; r. 2803 Stanbridge St., Norristown, PA 19103, 215/279-1694.
- SANTARELLI, Eugene D.** '73 MED; r. 1931 Scarboro Ave, Exeter, PA 18643.
- SANTAYANA, Manuel** '76 BSED, '78 MS Penn. State; r. 816 North St., Luzerne, PA 18709, 717/288-2088.
- SANTELLI, Deborah A.** '77 BA; Case Worker; Mt. View Manor Nursing Home, Rcd. I, Box 228, Shamokin, PA 17872, 717/644-0801; r. Box 259, Pineview Estates, Elysburg, PA 17874, 717/672-9258.
- SANTELLI, Lynn A.** '76 (See Oblas).
- SANTIAGO, Emily Richardson** '16; Retired; r. 484 S. Ogden Dr., Los Angeles, CA 90036, 213/931-4192.
- SANTO, Edna I. Sherman** (Michael J.); '64 BSED, '66 Med; Instr.; Lehigh Cnty. Comm. Coll., Schnecksville, PA 18078; r. 558 Henry st., Hellertown, PA 18055, 215/838-0661.
- SANTO, Janet L.** '72 BSED; Reservation Agt.; American Airlines, Beverly Hills, CA; r. 22702 Madrid Dr., El Toro, CA 92630, 714/770-7756.
- SANTO, Michael J.** '64 BSED, '66 Med; Assoc. Prof.; Lehigh Cnty. Comm. Coll., 2310 Main St., Schnecksville, PA 18078, 215/799-1503; r. 558 Henry St., Hellertown, PA 18055, 215/838-0661.
- SANTORO, Carl F.** '77 MED; r. Arcola Rd Rd #2, Collegeville, PA 19426.
- SANTORO, Samuel A.** '77 BS; Asst. Mgr.; Gino's Inc., Church Rd., King of Prussia, PA 19406, 215/539-1923; r. 344 Grove St., Bridgeport, PA 19405, 215/275-7027.
- SANTORSA, Marilyn E.** '73; r. 1147 Philo St., Scranton, PA 18508.
- SANTUCCI, John A.** '72 BA; Student, Grad. Theo. Union; Psychiatric Orderly; Herrick Mem. Hosp., 2001 Dwight Way, Berkeley, CA 94709, 415/845-0130; r. 2466 Hilgard St., 105, Berkeley, CA 94709, 415/841-3611.
- SAPOL, Marie N.** '73 (See Sapol-Buck).
- SAPOL-BUCK, Marie N. Sapol** '73; r. Rd 6 Box 24Ma, Carlisle, PA 17013.
- SAPPINGTON, Richard Earl** '77; r. 2803C Cold Stream Way, Carney, MD 21234.
- SAQUELLA, Leslie N.** '76 (See Swoyer).
- SARACENO, Leonard A.** '74 BSED; Tchr.; r. 203R E. Main St., Plymouth, PA 18651, 717/779-9327.
- SARAS, Louis N.** '75 BS; Mgr.; Kopper Kettle Restaurant, 36 W. Broad St., Hazleton, PA 18201, 717/454-0051; r. Hazleton, PA 18201.
- SARAS, Nickolas L.** '41 BSED; Tchr.; Hazleton HS, Ninth & Wyoming Sts., Hazleton, PA 18201; r. 36 W. Broad St., Hazleton, PA 18201, 717/454-0051.
- SARAUAT, Elizabeth K. Figura** (Russell T., Jr.); '76 BA, BS; Ladies Apparel Mgr.; K-Mart Apparel Corp., Brookhaven, PA 19015, 215/876-3311; r. 1182 Queen Ln., Apt. 7, West Chester, PA 19380, 215/696-1060.
- SARAUAT, Russell P., Jr.** '76 BS; Asst. Mgr. of Burger King; Family Dining, Inc., 1305 Catfish Dam Ln., Betawood, PA, 215/265-3227; r. 1182 Queen Ln., Apt. 7 Regent's Walk Apts., West Chester, PA 19380, 215/696-1060.
- SARDAV, Paula J.** '73 (See Sullivan).
- SARELAKOS, Robert** '74 BS; Sales; Lever Bros., Madison Ave., New York, NY; r. 3321 Carroll Ct., Cornwells Heights, PA 19020, 215/752-5255.
- SARGE, Barbara F. (William)** '77 BS; Homemaker; r. RD 5, Bloomsburg, PA 17815, 717/784-6221.
- SARGE, William D.** '69 BS, '73 MBA Temple; Tchr.; Central Columbia Sch. System, Columbia, PA; r. RD 5, Bloomsburg, PA 17815, 717/784-6221.
- SARICKS, Edith M.** '15; r. 933 Birbeck St., Freeland, PA 18224.
- SARIK, Dona S.** '75; r. 18 E Locust Street, Lebanon, PA 17042.
- SARINELLI, Frank J.** '72 BS; Mgr. Sr. Acct.; Nisivoccia & Gilbert CPA, 151 Rt. 10, Succasunna, NJ 07876, 201/584-6699; r. 9 Ford Ave., Hopatcong, NJ 07843, 201/398-2224.
- SARISKY, Joan C. Bugel** '61 BS; Chem. Tchr.; Col-Mont Voc. Tech. HS, RD 5, Bloomsburg, PA 17815, 717/784-8040; r. Kaseville Rd., Danville, PA 17821, 717/275-7647.
- SARISKY, Nancy A.** '62 (See Pelak).
- SARKAS, William** '57 BSED, '75 Med Temple; Coord., Dept. of Business Educ., Spec. Programs & Work Study; Sterling HS Dist.,

- Warwick Rd., Somerdale, NJ 08083, 609/784-1333; r. 226 Beechwood Ct., Mt. Laurel, NJ 08054, 609/234-3650.
- SARNOSKI, Lynette R.; '66; r. Box 239, Bechtelsville, PA 19505.
- SARNOSKI, Maryann Carole; '74; r. 10 School Ln., Ashley, PA 18706.
- SARNOSKI, Maxine K. Johnson (William); '65 BS; Homemaker; Tchr.; r. RD 1, Box 199, Orangeville, PA 17859, 717/683-5307.
- SARNOSKI, Paul Joseph; '74; r. 10 School Ln., Ashley, PA 18706.
- SARO, Patricia A. Wandzilak; '70; r. 16 Burronwood Dr., Somerset, NJ 08873.
- SARRIS, Stephanie A. Shara (Brian T.); '76 BSEd; Tchr.; Goochland, Cnty. Sch., Goochland, VA; r. 10018 A Palace Ct., Richmond, VA 23233, 804/741-2809.
- SARVISS, Robert L.; '62 BSEd; Business Tchr.; Addison Central Sch., Colwell St., Addison, NY 14801, 607/359-2241; r. Box 28, RD 2, Addison, NY 14801, 607/359-3115.
- SASSO, Matthew; '59 BSEd; Sci. Chmn.; Newfield HS, Marshall Dr., Selden, NY 11784, 516/737-4226; r. 34 McGaw Ave., Centereach, NY 11720, 516/588-6431.
- SATCHELL, Edward R.; '76 BS; Acct.; Penn Central Trans. Co., 17th & Market, Philadelphia, PA 19013, 215/972-3222; r. Apt. B 102, 340 Media St. Rd., Media, PA 19063, 215/566-7697.
- SATO, Christine M. Dietz (Hitoshi); '75 BS; Sales Rep.; H & C Sales & Mfg., Inc., Box 406, Bloomsburg, PA 17815, 717/784-2755; r. RD 8, Box 309, Bloomsburg, PA 17815.
- SAUCHINITZ, Elizabeth M.; '76 BS; Tchr. of Severely Mentally Retarded; Indian River Sch. Dist., RD 2, Box 236, Frankford, DE 19945, 302/934-9231; r. 114 Depot St., Apt. N. Georgetown, DE 19947, 302/856-3854.
- SAUDER, Robin K. '75 (See O'Boyle).
- SAUER, Barbara A. '73 (See Flock).
- SAUERS, Lois E. Carpenter (John R.); '60 BS; Homemaker; r. 6 Dawn Dr., Basking Ridge, NJ 07920.
- SAUERS, Louis J.; '73 BA; Dir., Comm. Food & Nutrition; Schuylkill Cnty., Court House, Pottsville, PA; r. 20 N. Kennedy Dr., McAdoo, PA 18237, 717/929-2495.
- SAUERS, Mary A.; '68; r. 20 N. Kennedy Dr., McAdoo, PA 18237.
- SAUERS, Michael A.; '72 BA; Carpenter; Sugar Loaf Mountain Log Homes; r. 20 N. Kennedy Dr., McAdoo, PA 18237, 717/929-2495.
- SAUERS, Rachael Long; '28 BS, '67 BSEd; r. 2001 Wentworth, Camp Hill, PA 17011, 717/61-0944.
- SAUL, Rose Marie '66 (See Berzneck).
- SAUNDERS, Frances L. '46 (See Ohlman).
- SAUNDERS, Kenneth D.; '69 BS; Tchr.; Bristol Twp. Sch. Dist.; r. 67 Fairview Ave., Morrisville, PA 19067, 215/295-4457.
- SAUNDERS, Patricia S. Robbins (Kenneth D.); '70 BSEd, '79 MED Trenton State; Tchr., Spanish; Bristol HS; r. 67 Fairview Ave., Morrisville, PA 19067, 215/295-4457.
- SAURMAN, Susanne V. '68 (See Sutter).
- SAUS, Carol A.; '71 MED; r. 2901 Gerard Ave., Sinking Spring, PA 19608.
- SAUSSER, Geraldine R. Walitis (Lamar H.); '73 BS; Head Nurse, Geriatric Ctr.; Ashland State Gen. Hosp., Ashland, PA 1921, 717/875-2000; r. 104 Hoffman Blvd., Ashland, PA 1921, 717/875-2281.
- SAUSSER, Lamar H.; '58 BS; Elem. Tchr.; Central Columbia Sch. Dist., 4777 Old Berwick, Bloomsburg, PA, 717/784-6103; r. 104 Hoffman Blvd., Ashland, PA 1921, 717/875-2281.
- SAUTER, Barbara J.; '73 MED; r. Rd 1 Box 161, Winfield, PA 17889.
- SAVAGE, Anthony C.; '73 BA, Cert.; Branch Mgr.; First Jersey Securities, Drummond Plz., 1423 Kirkwood Hwy., Newark, DE 19711, 302/368-8900; r. 288 Derwood Dr., Woodlyn, PA 19091, 215/876-6657.
- SAVAGE, Betty '39 (See Penman).
- SAVAGE, Charles A.; '49 BSEd, '54 MS Bucknell; Admin. Asst. to Supt. of Schs.; Athens Area Sch. Dist., 204 Willow St., Athens, PA 18810, 717/888-7766; r. Box 105, East Smithfield, PA 18817, 717/596-3655.
- SAVAGE, Edward F.; '63 BSEd; Tchr., Business Educ.; State Correctional Inst., Drawer-K, Dallas, PA 18612, 717/675-1101; r. RD 3, Benton, PA 17814, 717/925-2318.
- SAVAGE, Eleanor M. Schultz (Edward); '24 Cert.; Retired Kndgtn. Tchr.; r. 1060 Wyoming Ave., Exeter, PA 18643.
- SAVAGE, Jean E. Kleiser (Edward J.); '67 BS, '72 MS Penn State; Tchr.; Walt Disney Elem. Sch., Levittown, PA 19054, 215/295-4131; r. 46 Princeton Ct., Langhorne, PA 19047, 215/752-5150.
- SAVAGE, Lisette K.; '76 BS; Spec. Educ. Tchr.; Fayette Cnty. Bd. of Educ., Box 122, Summerlee, WV 25931; r. 1016 Summerlee Ave., Oak Hill, WV 25901.
- SAVAGE, Malina E.; '67; r. 15 Locust La, Leola, PA 17540.
- SAVAGE, Roger M.; '73 BS; Elem. Tchr.; Woodstown-Pilesgrove Regl. Sch. Dist. E. Millbrooke Ave., Woodstown, NJ 08098, 609/769-0926; r. 29 Holly Ct. E, Pitman, NJ 08071, 609/589-1310.
- SAVAGE, Stanley D.; '67; r. 613 Florin St., Scranton, PA 18509.
- SAVELLI, Lado Joseph; '47 BS; Asst. to Pres.; Dist. 25, Union UMW, Hazleton, PA 18201; r. 454 N. Main St., Pittston, PA 18640, 717/654-4363.
- SAVERIO, Lee L.; '76 BSEd; Tchr.; Claremont Day Nursery, Albany, CA; r. 1478 Page St., San Francisco, CA 94117.
- SAVIDGE, Donna Ross; '71; r. c. Sunhury, PA 17801.
- SAVIDGE, Grace B.; '10; r. 283 Main St., Turbotville, PA 17772.
- SAVIDGE, Lenore Thomas; '89; r. 237 W. Carmen Ln #61, Santa Maria, CA 93454.
- SAVIDGE, Lorraine M.; '67 BSEd, '70 MED; Reading Supv. K-12; Shamokin Area Sch. Dist., 2000 W. State St., Shamokin, PA 17872, 717/648-5752; r. 551 A N. Sixth St., Shamokin, PA 17872, 717/648-8657.
- SAVIDGE, Marguerite J. Bitler (Joseph A.); '67 BSEd; Grad. Student, Penn. State; Practical Nursing Dir.; Danville Area Sch. Dist., RD 2, Danville, PA 17821, 717/275-4907; r. 135 Walnut Rd., Lewisburg, PA 17837, 717/524-0478.
- SAVIDGE, Mary C. '22 (See Showers).
- SAVIGE, Lois '72 (See Woolbaugh).
- SAVIOLIS, Cleo A.; '61 BS; Tchr.; Allentown Sch. Dist., Allentown, PA; r. 18 North 11th St. 1225 Pericles Pl., Allentown, PA 18102.
- SAVITTS, Walter Thomas; '78; r. 404 Haven Lane, Clarks Summit, PA 18411.
- SAVKA, Paul G.; '72; r. Scranton, PA 18510.
- SAVOIA, David L.; '74 BS; Staff Auditor; Penn. Housing Fin. Agcy., 3211 N. Front St., Harrisburg, PA 17110, 717/783-2068; r. RD 1 Clear Spring, Dillsburg, PA 17019, 717/432-9480.
- SAWICKI, Amelia Connelly; '29; r. 370 Conklin Ave., Binghamton, NY 13903.
- SAWYER, Dale Ann; '75; r. 228 Granney Ln., North Wales, PA 19454.
- SAXE, Alice A.; '74 MED; r. Rd 1, Towanda, PA 18848.
- SAXE, Arthur M.; '65 BSEd, '68 MS St. Bonaventure; Asst. Prof., Math.; Luzerne Cnty. Comm. Coll., Nanticoke, PA, 717/735-8300; r. RD 1, Sweet Valley, PA 18656, 717/864-3222.
- SAXE, Esther J.; '22; Retired; r. RD 2, Berwick, PA 18603, 717/752-5065.
- SAXE, Rev. Dr. Larry Hartford; '60 BS, '63 MDiv. Wesley Sem., '75 Dmin. Drew; Pastor; United Meth. Church, Wyoming Annual Conference, Wilkes-Barres Dist.; r. 24 N. Main St., Ashley, PA 18706, 717/823-7351.
- SAXE, Mona D. '73 (See Zofcin).
- SAXTON, Frederick E.; '64 BSEd; Tchr., Eng. Dept. Chmn.; Lewistown Area HS, Manor Dr., Lewistown, PA 17044, 717/242-1401; r. 447 S. Juniata St., Lewistown, PA 17044, 717/248-4323.
- SAYDER, Catherine C. Strunk; '33 Dipl.; Retired Tchr.; r. RD, Box 630, Ashland, PA 17921, 717/875-0119.
- SAYLER, Wayne Alan; '78; r. 468 West Berwick Street, Easton, PA 18042.
- SAYLES, Sally '60 (See Flanagan).
- SAYLOR, Annette Jacobs; '75; r. 1554 Old Farm Lane, York, PA 17403.
- SAYLOR, Daryl J.; '73 BSEd, '76 MED; Busines Educ. Tchr., Coach; Pottstown Sch. Dist., N. Washington St., Pottstown, PA 19464, 215/323-8200; r. 1010 Queen St., Pottstown, PA 19464, 215/326-0452.
- SAYLOR, Elizabeth '28 (See Williams).
- SAYLOR, Esther A. '32 (See Lundvall).
- SAYLOR, Grace E.; '28; Retired Tchr.; r. 407 1/2 Main St., Watsonstown, PA 17777.
- SAYLOR, Kathryn A.; '65, '70 MED; r. PO Box 254, McClure, PA 17841.
- SAYRE, Laura R.; '77; r. 2633 Swanson St, Easton, PA 18042.
- SCACCIA, Barbara A. '72 (See Senapedis).
- SCAIFE, Betty L. '63 (See Scoresse).
- SCALA, Anthony J.; '67 BS; Tchr.; Hazleton Area Sch. Dist., Hazleton, PA 18201, 717/459-9551; r. 1115 Barbara Ln., Berwick, PA 18603, 717/759-0494.
- SCALA, Joseph S. 69; '69 BSEd; Partner, Public Acct. Firm; 84 Platekill Tpk., Box 3281, Newburgh, NY, 914/564-6260; r. Leeland Rd., RD 3, Newburgh, NY 12550, 914/564-3733.
- SCALISE, James A.; '72; r. 851 Blvd. East, Apt. C-3, Weehawken, NJ 07087.
- SCALISE, Louis C.; '73 BA; Real Estate Agt.; r. 540 Hayes St., Hazleton, PA 18201, 717/454-3329.

- SCALISE, Mary G.; '76; r. 540 Hayes St., Hazleton, PA 18201.
- SCALISE, Mary Ellen E. Gondell (Anthony F.); '76 BS; Resource Tchr.; Child Dev. Council of Northeastern Penn., 45 E. Northampton St., Wilkes-Barre, PA 18701, 717/829-2446; r. Box 267 B-3, RD 2, Sugarloaf, PA 18249, 717/384-4003.
- SCALZO, Mary A. '68 (See Rome).
- SCALZO, Mary Ann D; '71 MED; r. 7 Elizabeth St, Pittston, PA 18640.
- SCAMMELL, Helen Johnson (Robert W.); '41 BS, '68 MA Trenton State; Tchr., Work Experience Coord.; Pennsburg Sch. Dist., 705 Hood Blvd., Fairless Hills, PA 19030, 215/943-6200; r. Box 374, Yardley, PA 19067, 215/493-2491.
- SCANCELLA, Gina Madeline; '78; r. PO Box 26, Cape May Point, NJ 08204.
- SCANLON, David V.; '78; r. 470 Coldstream Drive, Berwyn, PA 19312.
- SCANZONI, Daniel C.; '71; r. 234 Bayard St, Kane, PA 16735.
- SCANZONI, Sandra B. '67 (See Clark).
- SCARANTINO, Angela G. '73 (See Madden).
- SCARANTINO, Charles W.; '64 BS, '65 MA St. John's, '68 PhD St. John's, '73 MD Wake Forest; Radiation Spec., Oncologist; Univ. of Rochester, Rochester, NY, 716/275-5622; r. 217 Avalon Dr., Rochester, NY 14618, 716/473-3275.
- SCARANTINO, Mary Colarusso (Charles); '66 BS, '69 MA Scranton; Homemaker; r. 217 Avalon Dr., Rochester, NY 14618, 716/473-3275.
- SCARANTINO, Ross A.; '67 BS, '72 MS Scranton; Dir., Elem. Sch.; Pittston Area Sch. Dist., New St., Pittston, PA 18640, 717/655-3785; r. 114 Parkcrest Dr., Duryea, PA 18642, 717/457-0163.
- SCARBA, Michael D.; '65 BS, '69 MEd; Tchr., Hist.; H.F. Grebey Jr. HS, Vine St., Hazleton, PA 18201, 717/455-9551; r. 43 W. Market St., Trexcock, PA 18254, 717/454-5341.
- SCARINCE, Janet M.; '75 BS; Mgr., Caseworker for Mentally Retarded; Columbia, Montour, Snyder, Union Cntrys., MH-MR Program, Box 219, Danville, PA 17821, 717/275-5422; r. RD 3, Box 203A, Shickshinny, PA 18655, 717/542-7775.
- SCARLATO, Gregory C.; '75 BA; Operations Mgr.; Cross-Roads-to-Fashion, Ltd., Rt. 93, Conyngham, PA 18219, 717/788-4158; r. 17 Snyder Ave., McAdoo, PA 18237, 717/929-2932.
- SCARP, Mary E. Hayden (Edward C.); '74 BS; Tutor; Hazleton Area Sch. Dist., Green & Laurel Sts., Hazleton, PA 18201, 717/455-9551; r. 347 E. Muir Ave., Hazleton, PA 18201, 717/459-1038.
- SCARPINO, Sally R. Brenner (Theodore J.); '66 BS; r. 27 Moore Ave., Binghamton, NY 13903, 607/722-6705.
- SCEARCE, Alice Leigh; '78; r. Windy Bush Road, New Hope, PA 18938.
- SCHAD, Claudia T. '72 (See Paul).
- SCHAEFER, Barbara '61 (See Shutovich).
- SCHAEFER, Bernard F.; '68 BS; Tchr.; Hancock Elem. Sch., 400 Penn. St., Lansdale, PA 19446, 215/368-0400; r. 19 Lincoln Ave., Lansdale, PA 19446, 215/885-8357.
- SCHAEFER, Carl Eugene; '76; r. 215 Wylie St., Jersey Shore, PA 17740.
- SCHAEFER, John J.; '58 BS, '67 MA Rider; Dept. Chmn.; Lakewood HS, Seventh St., Lakewood, NJ 08701, 201/364-2400; r. 4 Citadel Dr., Jackson, NJ 08527, 201/363-8087.
- SCHAEFER, Karen Ann; '78; r. 10280 Caminito Riobranco, San Diego, CA 92131.
- SCHAEFER, Norman A.; '69; r. RD, Kintnersville, PA 18930.
- SCHAEFER, Robert C.; '68 BSED, '76 MS Villanova; Sci. Tchr.; Cheltenham Twp. Sch. Dist., High School Rd., Elkins Park, PA 19117, 215/635-3800; r. 351 Hamel Ave., North Hills, PA 19038, 215/885-4196.
- SCHAEFER, Sophia A. Kish (John); '59 BS; Tchr.; Lakewood HS, Seventh St., Lakewood, NJ 08701, 201/364-2400; r. 4 Citadel Dr., Jackson, NJ 08527, 201/363-8087.
- SCHAEFER, Virginia P. Piledggi; '70; r. 19 Lincoln Ave, Lansdale, PA 19446.
- SCHAEFFER, Dorothy T. Thomas; '41; r. Rd 2 Box 303, Drums, PA 18222.
- SCHAEFFER, Jason E.; '54 BS, '56 MS Bucknell; Principal; Jackson Penn. Elem. Sch., RD 1, Box 31, Selingsgrove, PA 17870, 717/374-1144; r. RD 1, Box 16, Selingsgrove, PA 17870, 717/374-8781.
- SCHAEFFER, Joseph Edwin; '75; r. RD 4, Box 200-AC, Reading, PA 19606.
- SCHAEFFER, Linda M. '73 (See Kniss).
- SCHAEFFER, Maureen S. '70 (See Wagner).
- SCHAEFFER, Susan '75 (See Krempasky).
- SCHAFER, Jack Andrew; '78; r. 776 Butternut Lane, Easton, PA 18042.
- SCHAFFER, Daniel Thomas; '74; r. RD 1, Box 253, Germansville, PA 18053.
- SCHAFFER, Esther L. Reichart; '19 Cert.; r. 143 W. Broad St., Hazleton, PA 17070, 717/454-4190.
- SCHAFFER, Kay K.; '73; r. 8 Kings Ct., Hatboro, PA 19040.
- SCHAFFER, Sterling Roger; '73 BA; Clerk; Bethlehem Steel Co., Bethlehem, PA 18015; r. 329 E. North St., Bethlehem, PA 18018, 215/868-5763.
- SCHAFFNER, Keith D.; '76 BS; Auditor; USDA, Ofc. of Audit, Box 907 Federal Bldg., Harrisburg, PA 17108, 717/782-3427; r. RD 1, Dalmatia, PA 17017, 717/758-2789.
- SCHAFFNER, Randy G.; '76 BS; Acct.; Bethlehem Steel Corp., Front St., Steelton, PA 17113, 717/939-8512; r. RD 1, Dalmatia, PA 17017, 717/758-3100.
- SCHAFFROTH, Marion '61 (See Harrer).
- SCHALIS, Camille R.; '37 BS; Retired; r. 439 E. Seventh St., Plainfield, NJ 07060.
- SCHALLER, Mary F.; '17, '36 BA Muhlenberg; Retired; r. 1711 E. Broad St., Hazleton, PA 18201, 717/454-2603.
- SCHALLES, Amy L. '74 (See Gyory).
- SCHALLES, Angela Ruth Hinkel; '78; r. 312 W 3rd St, Nescopeck, PA 18635.
- SCHALLES, Concetta A. Cordora (Robert Z.); '60 BSEd; Elem. Tchr.; Bethlehem Area Sch. Dist., Bethlehem, PA 18018; r. 1976 North Main St., Bethlehem, PA 18017, 215/866-3850.
- SCHALLES, Hope S. '27 (See Rosser).
- SCHALLES, Mary Ann; '62; r. Regency Vill Apt 10-d, North Plainfield, NJ 07060.
- SCHALLES, Robert Z.; '60 BSEd; Trexler Oil Co., Allentown, PA 18104, 215/395-2001; r. 1976 Main St., Bethlehem, PA 18017, 215/866-3850.
- SCHALLES, Susan Marie; '78; r. 151 Poplar Street, Spring City, PA 19475.
- SCHAMBAUGH, Linda L. Bush (Thomas H.); '73 BS; Clerk, Stenographer II; Penn. Dept. of Public Welfare, Harrisburg State Hosp., Pouch A, Harrisburg, PA 17105, 717/787-9594; r. 188 Beacon Dr., Harrisburg, PA 17112, 717/657-0947.
- SCHANKLER, Susan; '77 BA; Social Worker; Middlesex Cnty. Econ. Opportunities Corp., Head Start, Woodbridge, NJ; r. 12 New Dover Dr., East Brunswick, NJ 08816, 201/257-5225.
- SCHANKWELSER, Robert D.; '61, '65 MEd; r. RD 1 Red Top Rd, Harrisburg, PA 17111.
- SCHAPPELL, Martha J. Stitzel (Marvin C.); '46 BS; Retired Tchr.; r. 4080 North 44th Ave., Hollywood, FL 33021, 305/966-8421.
- SCHAPPELL, William L., III; '72 BSEd; Math. Tchr.; Immaculate Heart Jr. HS, Girardville, PA; r. Box 640-A, Ringtown, PA 17967, 717/889-5580.
- SCHAPPERLE, John F., Jr.; '72 BS; Asst. VP; Independence Intermediaries, Inc., 4 Penn Ctr., Ste. 705, Philadelphia, PA, 215/568-0368; r. 1 Eustace Terr., Marlton, NJ 08053, 609/227-7549.
- SCHAPPERT, Genevieve Morton; '23; Retired; r. 173 South St., Ashley, PA 18706.
- SCHARGO, Ella '44 (See Zinzarella).
- SCHAUBEL, Judith A. '73 (See Johnson).
- SCHAUFFELE, Judith Stephens; '56 BS; Admin. Asst., Exec. Sec.; Barnes & Tucker Co., Box 883, Valley Forge, PA 19482, 215/265-8500; r. 1516 Powder Mill Ln., Wynnepwood, PA 19096, 215/649-3331.
- SCHECHTERLY, Elizabeth; '29; r. 317 Leisure Lake Village, US 41, Palmetto, FL 33561.
- SCHEEZT, Dr. Barry E. (L.); '67 BSED, '76 PhD Penn. State; Research Assoc. in Geochemistry and Mineralogy; Penn. State Univ., 223 Materials Research Lab., University Park, PA 16802, 814/865-3539; r. 810 Mulberry Ln., Lemont, PA 16851, 814/234-0814.
- SCHEEZT, Carol Ann '78 (See Fister).
- SCHEEZT, Genevieve S. '51 (See Hosier).
- SCHEFFEY, Jane K. Endrizzi (Mark R.); '74 BSEd, '78 MEd; Business Educ. Tchr.; Tamaqua HS, Stadium Hill, Tamaqua, PA 18255, 717/668-1901; r. 4129 Whitman St., Allentown, PA 18104, 215/395-2090.
- SCHEFFEY, Mark R.; '73 BS, '78 MBA Lehigh; Mgr., Cost Acctg.; Durkee Foods Div. of SCM Corp., 1001 Eighth Ave., Bethlehem, PA 18018, 215/867-0521; r. 4129 Whitman St., Allentown, PA 18104, 215/395-2090.
- SCHEFFLER, Wilhelmina Peel; '39 BSEd; Retired Tchr.; r. 80-870 Highway 111, Splice 188, Indio, CA 92201, 714/347-5338.
- SCHIEB, Irving P.; '34; r. Dornisfe, PA 17823.
- SCHIEB, Judith '72 (See Pollard).
- SCHIEDT, Darlene F. '63 (See Derkits).

- SCHEIN, Joseph; '65; r. 20 Woodbridge Pl., Langhorne, PA 19047.
- SCHEIPE, Walter G.; '50; r. Box 797, Reading, PA 19603.
- SCHERER, Anne Michelson (William H.); '66 BS, '72 MED Kutztown State; Tchr.; Cocalico Sch. Dist., S. Fourth St., Denver, PA, 215/267-7531; r. RD 1, Box 855 B, Reading, PA 19607, 215/777-3035.
- SCHREYR, Jane L.; '74 BS; Drug, Plastics & Glass Co., Inc., 1 Bottle Dr., Boyertown, PA 19512, 215/367-2031; r. Hoffmansville Rd., Frederick, PA 19435, 215/754-7586.
- SCHREITHAUER, Nancy K.; '68; r. RD 1, Towanda, PA 18848.
- SCHELL, Annie E.; '30; r. 361 Fair St., Bloomsburg, PA 17815.
- SCHELL, Barbara '74 (See Zeisloff).
- SCHILL, Florence Mordan (Wilbur S.); '51 BS; Tchr.; Turbotville Elem. Sch., RD 1, Turbotville, PA 17772; r. 339 Main St., Turbotville, PA 17772, 717/649-5677.
- SCHELL, Gary E.; '63 BSED, '66 MED; Tchr.; Fleetwood Area Sch. Dist., 409 N. Richmond St., Fleetwood, PA 19522, 215/944-7656; r. 26 E. Main St., Fleetwood, PA 19522, 215/944-7781.
- SCHELL, George A.; '55 BSED, '62 MED Delaware; Elem. Principal; Unionville-Chadds Ford Sch. Dist., Unionville, PA 19375, 215/347-2300; r. 328 Magnolia St., Kennett Square, PA 19348, 215/444-0242.
- SCHELL, Jean '61 (See Bonta).
- SCHELL, Karen A. '75 (See Fedin).
- SCHELL, Larry E.; '59 BS; Trust Ofcr.; Central Penn. Natl. Bank, 5 Penn. Center Plz., Philadelphia, PA, 215/854-3059; r. 27 Cobblestone Dr., Paoli, PA 19301, 215/647-0592.
- SCHELL, Laura B.; '35; r. 805 Snowden Ave., Bristol, PA 19007.
- SCHELL, Marcia J.; '71, '77 MED; r. 200 E Lloyd St, Shenandoah, PA 17976.
- SCHELL, Paula E.; '61; r. 805 Snowden Ave., Bristol, PA 19007.
- SCHELL, Pearl M. '29 (See Carls).
- SCHELL, Ronald G.; '70 BA, '72 MA Fordham; Psychiatric Social Worker; Luzerne Wyoming Cnty. Comm. Mental Health Ctr.; r. 151 A Warren Dr., Dallas, PA 18612, 717/675-5098.
- SCHELL, Stephen E.; '75 BA, '79 MD Temple Univ.; Otolaryngology-Resident; Syracuse Univ., Syracuse, NY; r. 433 East St., Bloomsburg, PA 17815, 717/784-1135.
- SCHELLHAMER, Diane M. Bradish (James); '75 BS; Elem. Tchr.; St. Gabriels Byzantine Parochial Sch., Hazleton, PA 18201; r. 431 W. Diamond Ave., Hazleton, PA 18201, 717/636-3205.
- SCHEMECK, William D.; '73; r. Rd 2, Mechanicsburg, PA 17055.
- SCHENCK, Letha M. Crispell; '34 Cert.; Former Tchr.; r. RD 1, Box 9, Noxen, PA 18636, 717/298-2009.
- SCHENCK, Sandra Elaine; '74; r. Rd 2 Box 162, Howard, PA 16841.
- SCHENK, Virginia Lee; '78; r. 1434 Walnut Street, Ashland, PA 17921.
- SCHENO, Nikki A. '60 (See Rinebimer).
- SCHERER, Hilda B.; '23; r. 227 Church St., Taylor, PA 18517.
- SCHERER, Louise '24 (See Rolland).
- SCHUEER, Richard C.; '72; r. 130 Pike St., Port Carbon, PA 17965.
- SCHUEUR, Richard C.; '72; r. 767 North Center St., Pottsville, PA 17901.
- SCHUREN, Herbert T.; '59 BS, '72 MED Lehigh; Elem. Principal; Bensalem Twp. Sch. Dist., 2400 Bristol Pike, Cornwells Heights, PA 19020, 215/752-0531; r. 769 Birch Ave., Pennel, PA 19047, 215/757-9518.
- SCHUREN, Jacqueline N. Maurer (Herbert C.); '72 BSED; Maternal - Newborn Nursing Instr.; Sch. of Nursing, Ashland State Gen. Hosp., Ashland, PA 17921, 717/875-2000; r. Lavelle, PA 17943, 717/875-1787.
- SCHUREN, Ronald E.; '58; r. Narrowsburg, NY 12764.
- SCHUREN, Russell C.; '71; r. Lavelle, PA 17943.
- SCHIAVO, Donna L. '67 (See Hand).
- SCHIAVONE, Lorraine J.; '59; r. 1005 Hampton Rd., Arcadia, CA 91006.
- SCHICATANO, Sylvester J.; '59 BS, '65 MA Bucknell; Tchr., Bldg. Principal; Shamokin Area Sch. Dist., W. Fern St., Shamokin, PA 17872; r. 1720 Clinton Ave., Shamokin, PA 17872, 717/644-0030.
- SCHICK, William B.; '74 BS; r. 827 Lightstreet Rd., Bloomsburg, PA 17815, 717/784-6972.
- SCHICKLEY, Clarence L.; '72 BS; Educator; Charles Boehm HS, Big Oak Rd., Yardley, PA 19067, 215/736-1126; r. 217 Oxford Valley Rd., Fairless Hills, PA 19030, 215/945-2585.
- SCHICKLEY, Helen M. Beach; '30; r. 302 Maple St, Lebanon, PA 17042.
- SCHIEBER, Rose Marie Kraiser (John R.); '48 BS; Contracts Admin.; Aydin Vector Div., Friends Ln., Box 328, Newtown, PA 18940, 215/968-4271; r. 1621 Chinquapin Rd., Holland, PA 18966, 215/357-3720.
- SCHIEFER, Martha M. Selway; '12; r. Santa Monica, San Diego, CA 92107, 714/222-8427.
- SCHIFFERT, Barbara Ann; '77 BSED; Tchr. Supv.; Head Start of the Lehigh Valley, 40 E. Broad St., Bethlehem, PA, 215/691-1819; r. 374 Nazareth Dr., Nazareth, PA 18064, 215/759-8016.
- SCHIFFGENS, Vivian R. Cobb (John O.); '65 BS; Former Tchr.; Homemaker; r. 2901 S. Fruitland St., Kennewick, WA 99336, 509/586-1628.
- SCHILD, Dorothy S. '33 (See Francis).
- SCHILDER, J. Michael; '75 BSED; Tchr.; Doyle Elem. Sch., Doylestown, PA 18901; r. 68 Old York Rd., New Hope, PA 18938, 215/862-5789.
- SCHILD, Richard S.; '72; r. 261 North 13th St., Reading, PA 19604.
- SCHILDT, Roberta J.; '72; r. 2836 Meadow Ln., Falls Church, VA 22042.
- SCHILLER, Robert; '64; r. 1478 Jericho Rd, Abington, PA 19001.
- SCHILLER, Susan (Robert F.); '66 BSED, '79 MED Trenton State; Homemaker; r. 1478 Jericho Rd., Abington, PA 19001, 215/576-1034.
- SCHILLER, Susan G. Godshall; '66; r. 1478 Jericho Rd, Abington, PA 19001.
- SCHILLING, Ann Teresa; '75 BA; r. 2500 Prospect St., Reading, PA 19606, 215/779-0990.
- SCHILLING, G. Fred; '71 BS; Acct.; Penn. Dept. of Health Controllers, Harrisburg, PA; r. RD 1, Ashland, PA 17921, 717/875-1972.
- SCHILLING, Sara '32 (See Bartges).
- SCHILLING, Sara M. '59 (See Burns).
- SCHILLING, William H.; '59 BS, '73 MS Penn. State; Biol. Tchr.; North Penn Sch. Dist., 1340 Valley Forge Rd., Lansdale, PA 19446, 215/368-0400; r. MR 1, Markley Rd., Pennsburg, PA 18073, 215/679-9859.
- SCHINSKI, Pam '74 (See Evans).
- SCHIRALDI, Regina M. Herchel; '53 BS, '67 MS Hofstra, '78 MS Manhattanville; Reading Tchr.; Central HS, Fletcher Ave., Valley Stream, NY 11580, 516/824-2283; r. 129 Countisbury Ave., Valley Stream, NY 11580, 516/285-5878.
- SCHIRM, Gregory D.; '67; r. 440 N. Sedgwich, Apt. A205, Philadelphia, PA 19119.
- SCHISLAW, Eugene; '62; r. 79 Main St., Morea Colliery, PA 17955.
- SCHLACHTER, Robert Scott; '77; r. 34 Red Rowan Lane, Plymouth Meeting, PA 19462.
- SCHLADER, Peter W.; '69 BS; Tchr.; Shamokin Area HS, 2000 W. State St., Shamokin, PA 17872; r. 29 Eagle Ave., Shamokin, PA 17872, 717/644-0720.
- SCHLAGEL, Carol '64 (See MacNeal).
- SCHLAUCH, Donald H.; '57 BA; Tchr.; Haverford Twp. Sch. Dist.; r. 500 W. Rosedale Ave., C3, West Chester, PA 19380, 215/696-4679.
- SCHLEE, Claraline E. '41 (See Baylor).
- SCHLEGEL, Aracelia E. (Charles D.); '68 BSED, '70 MED; Retired Spanish Tchr.; r. Southview Dr., Elysburg, PA 17824, 717/671-2082.
- SCHLEGEL, Charles E.; '60 BS; Tchr.; Shikellamy Sch. Dist., Sunbury, PA; r. 1280 Market St., Sunbury, PA 17801, 717/286-2811.
- SCHLEGEL, Dale M.; '74; r. 338 New Grant St., Wilkes-Barre, PA 18702.
- SCHLEGEL, Helene E. Lowe; '21; r. 62 Lake Avenue, Montrose, PA 18801.
- SCHLEGEL, John B.; '68; r. 494 Allegheny, Harrisburg, PA 17112.
- SCHLEGEL, Julia S. '37 (See Clemons).
- SCHLEGEL, Linda F. '63 (See Walmer).
- SCHLEIF, Pamela Rutherford (William A.); '72 BS; Social Studies Tchr.; Colonial Sch. Dist., Germantown Pike, Plymouth Meeting, PA, 215/825-1500; r. 523 Pennbrook Ave., Lansdale, PA 19446, 215/855-1713.
- SCHLEIF, William A.; '73 BS; Biol. Tchr.; Upper Dublin Sch. Dist., Loch Aish Ave., Ft. Washington, PA, 215/656-5600; r. 523 Pennbrook Ave., Lansdale, PA 19446, 215/855-1713.
- SCHLEIKER, Debra L. '76 (See Zelenski).
- SCHLESINGER, Dr. Harvey R.; '65 BSED, '72 PhD Thomas Jefferson; Research Asst. Prof., Pediatrics; Univ. of Penn., Childrens Hosp., Philadelphia, PA 19104, 215/387-6000; r. 300 Lodge Rd., Philadelphia, PA 19128, 215/482-3549.
- SCHLESINGER, Kathy J. Caporaletti; '72; r. 4309 Miller Rd, St Joseph, MO 64505.
- SCHLESINGER, Max E.; '72; r. 4309 Miller Rd, St. Joseph, MO 64505.
- SCHLESINGER, Maxine '71 (See Yeager).

- SCHLESINGER, Myra J. '68 (See Griffith).
- SCHLICHER, Sarah G.; '27 Cert.; Retired X-ray & Lab. Tech.; r. Box 68, Paw Paw, MI 49079, 616/657-5357.
- SCHLIEDER, Donald A.; '48; r. 7950 Tarma St., Long Beach, CA 90808.
- SCHLIEDER, Jo Ann '70 (See Schwartz).
- SCHLOSSER, M. Andrea '73 (See Bashore).
- SCHLOSSER, Nancy '68 (See Machusick).
- SCHLOTTERBECK, Rena M. '13 (See Snyder).
- SCHLOYER, Rev. Ray W.; '59 BS, '65 MDiv Gettysburg Theo. Sem.; Minister; Bethel United Methodist Church, Montour & Spruce Sts., Montoursville, PA 17754, 717/368-1195; r. 513 Spruce St., Montoursville, PA 17754, 717/368-1195.
- SCHMIDDE, Marianne; '75 BS; Supplemental Instr.; Long Valley Middle Sch., West Mill Rd., Long Valley, NJ 07853, 201/876-3434; r. 30 Arthur Terr., Apt. F-13, Hackettstown, NJ 07840, 201/852-5404.
- SCHMELTZLE, Dale R.; '75 BS; CPA; Philadelphia, PA 19102; r. 422 Main St., 11-Jefferson, Harleysville, PA 19438.
- SCHMERBER, John Patrick; '78; r. 378 North Beverwyck Rd, Parsippany, NJ 07054.
- SCHMICK, Carol Lynn; '78; r. 3119 West Emaus Avenue, Allentown, PA 18103.
- SCHMICKER, Camille '66 (See Derr).
- SCHMICKER, Linda L.; '76 BS, MA King; Student; r. Box 290, Island Heights, NJ 08732, 914/941-9644.
- SCHMIDT, Alton W.; '55 BSEd, '61 MEd Rutgers; Sci., Physics Tchr., Dept. Chmn.; Burlington City HS, Burlington, NJ 08016; r. 795 Cornwalis Dr., Mt. Laurel, NJ 08054, 609/234-3568.
- SCHMIDT, Angela J.; '27; r. 312 S. Prospect St., Nanticoke, PA 18634, 717/735-1328.
- SCHMIDT, Beth Ann; '78; r. 55 Spruce Street, Mountaintop, PA 18707.
- SCHMIDT, Carol A. '72 (See Belcher).
- SCHMIDT, Christine M.; '74 BA; Planner; Sussex Cnty. Ofc. on Aging, 46 Trinity St., Newton, NJ 07860, 201/383-5098; r. Box 146, Andover, NJ 07821, 201/786-6533.
- SCHMIDT, Dorothy L.; '34 BS, '37 MRE New York Theo. Sem.; Retired Missionary; United Presby. Church; r. 44 Morgan Cir., Swarthmore, PA 19081, 215/328-9912.
- SCHMIDT, Elaine M.; '75 MED; r. 129 E First St, Hazleton, PA 18201.
- SCHMIDT, Gary O.; '69 BS; Educator; Coopertown Sch., Bryn Mawr, PA 19010, 215/446-4570; r. 929 Dogwood Hills Dr., West Chester, PA 19380, 215/436-4940.
- SCHMIDT, Kay E.; '67 BS; Tchr.; Unionville-Chaddsford Middle Sch., Unionville, PA 19375, 215/347-2300; r. 411 Marlboro Rd., Kennett Square, PA 19348, 215/347-2068.
- SCHMIDT, Linda A. '63 (See Moss).
- SCHMIDT, Lois Gonaver (Gary O.); '69 BS; Homemaker; r. 929 Dogwood Hills Rd., West Chester, PA 19380, 215/436-4940.
- SCHMIDT, Mabel Martin; '21 Dipl., '31 MA Columbia; r. RD 1, Box 113, Forkston, Mehoopany, PA 18629, 717/833-5290.
- SCHMIDT, Neil Robert; '78; r. 207 W Church Rd, Sterling, VA 22170.
- SCHMIDT, Reba Williams (Paul G.); '31 Cert.; Retired Library Worker; r. 2544 Foote Dr., Phoenix, AZ 85008, 602/956-6835.
- SCHMIDT, Roland C.; '56 BSEd, '62 MED Scranton; Asst. Prof., Head Football Coach; Wilkes Coll., Dept. of Athletics, Wilkes-Barre, PA 18703; r. 95 Hudson Rd., Plains, PA 18703, 717/824-5386.
- SCHMIDT, Tina; '77 BA; Placement Coord., Field Experience; Daemen Coll., Box 640, Amherst, NY 14226, 716/839-3600; r. 210 Summer St., Apt. 3, Buffalo, NY 14222, 716/675-8861.
- SCHMITT, Linda A.; '71; r. 509 East Marble Street, Mechanicsburg, PA 17055.
- SCHMITTEL, Terri C. '71 (See Ormond).
- SCHMITZ, Genevieve M. Recla (John S.); '68 BS; Adult Educ.; Orange Comm. Coll., Marlboro Central Dist., Middletown, NY; r. Robyn Dr., Marlboro, NY 12542, 914/236-7633.
- SCHMOUDER, Peggy Kyle (Glen E.); '75 BSEd; Asst. Mgr.; r. Box 283, Montandon, PA 17850, 717/524-4069.
- SCHMOYER, Vickie S.; '75 BS; Tchr.; North Lehigh Public Schs., Lehigh, PA; r. 1339 Crestwood Rd., Bethlehem, PA 18018, 215/694-0466.
- SCHMUCKER, James Franklin; '78; r. 227 Nevin St, Lancaster, PA 17603.
- SCHNAARS, David R., III; '67 BSEd; Sec. Treas., Dir. of Operations; Penn Chev. Inc. T/A Burger Chef, Woodbyrne & Oxford Valley Rds., Levittown, PA 19056, 215/943-7911; r. 28 Parish Ln., Willingboro, NJ 08046, 609/877-0041.
- SCHNAARS, Diane M. Spielman (David R., III); '68; Homemaker; r. 28 Parish Ln., Willingboro, NJ 08046, 609/877-0041.
- SCHNAARS, Donald R.; '68 BS, '71 MSBA Bucknell; Controller; Treas.; Muhawk Mktg Corp., Hollans Rd., Virginia Beach, VA 23462, 804/499-8901; r. 4005 Rosecroft St., Virginia Beach, VA 23462, 804/467-3919.
- SCHNAARS, Irene Lamenzo (David R.); '64 BSEd; Tchr. Spec. Ed.; Bloomsburg Middle Sch., First & Center Sts., Bloomsburg, PA 17815, 717/784-5066; r. RD 4, Box 280, Danville, PA 17821, 717/275-0631.
- SCHNABLE, E. James; '67 BSEd, '76 MED VPI; Guidance Couns., Coach; Loudoun Valley HS, Box 18, Purcellville, VA 22132, 703/338-7141; r. Box 4, Lincoln, VA 22078, 703/338-4649.
- SCHNECK, Janice E. Tomkinson (Karj, Jr.); '71 BS; Homemaker; r. RD 1, Box 263 A, Highland Lakes, NJ 07422, 201/764-3881.
- SCHNECK, Marian T. Volak (Peter S.); '76 BS; Asst. Mktg. Analyst for Adv.; Rodale Press, Organic Park, Emmaus, PA 18049, 215/967-5171; r. Box 124, Emmaus, PA 18049, 215/965-4849.
- SCHNECK, William B.; '76 BA; Grad. Student, Social Work; W. Va. Univ.; r. 290 West 11th, Bloomsburg, PA 17815, 717/784-4283.
- SCHNEIDER, Antonia R.; '74 BS; r. 855 E. Front St., Berwick, PA 18603, 717/759-2000.
- SCHNEIDER, Betsy Davis (Henry C.); '68 BS; Homemaker; r. 2130 Country Club Dr., Huntingdon Valley, PA 19006, 215/657-3897.
- SCHNEIDER, Deborah J.; '77 BS; Asst. Mgr.; McDonald's, 346 Great Rd., Bedford, MA 01730, 617/275-8746; r. 118 Foster Terr., Brighton, MA 02135, 617/783-1713.
- SCHNEIDER, Dorothy P. Pichel; '51; r. Hellertown, PA 18055.
- SCHNEIDER, Florabelle Brockvost (Herbert E.); '41 BSEd; Tchr.; Brookville Area HS, Brookville, PA; r. Box 241, Clarion, PA 16214, 814/226-9448.
- SCHNEIDER, Gayle A.; '73; r. c/o Cope, 1329 Orange St., Berwick, PA 18603.
- SCHNEIDER, Herbert E.; '41 BSEd, '48 MED Penn. State; Retired Sch. Supt.; Box 241, Clarion, PA 16214; r. 609 Ridgewood Rd., Shippensburg, PA 16254, 814/226-9448.
- SCHNEIDER, John R.; '64 BSEd, '67 MED Maryland, '76 EdD Maryland; Principal; White Oak Jr. HS, Silver Spring, MD 20906; r. 12816 Camellia Dr., Silver Spring, MD 20906, 301/949-5575.
- SCHNEIDER, Karen '75 (See Bachinger).
- SCHNEIDER, Kathleen M.; '72; r. 128 Hennessey Ct., Scranton, PA 18504.
- SCHNEIDER, Norbert J.; '73 BS; Controller, Grocery Div. Margarine; Standard Brands, Inc., 8030 National Hwy., Pennsauken, NJ 08110, 609/665-1650; r. Millside Manor, Apt. 31-F, Delran, NJ 08075, 609/461-7645.
- SCHNEIDER, Susan E. Force; '70; r. 30 N. Second St., Souderton, PA 18964.
- SCHNEIDER, Susan E. Owens (John); '74 BS; Speech Clinician; Luzerne IU 18, 368 Tioga Ave., Kingston, PA 18704; r. 50 Harris Hill Rd., Trucksville, PA 18708, 717/696-3900.
- SCHNEIDER, Susan Marie '78 (See Panuski).
- SCHNEIDERHAN, Gwendolyn E. Parsons (Robert J.); '75 BS; Spec. Educ. Tchr.; Shippensburg Jr. HS, Shippensburg, PA; r. Rt. 1, Chambersburg, PA 17201, 717/263-9021.
- SCHNURE, Kenneth D.; '69 BSEd, '76 MED Bucknell; Asst. Registrar; Bloomsburg State Coll., 717/389-2517; r. RD 2, Box 157, Milton, PA 17847, 717/742-7047.
- SCHNURE, M. Augusta '30 (See Foose).
- SCHNURE, Mary Helen Hartman-Keefe (Herman R.); '44 BSEd; Retired Tchr., Elementary Education; r. RD 2 Box 410, Danville, PA 17821, 717/437-2113.
- SCHNURE, Sarah Ellen '34 (See Mack).
- SCHOCK, Alfred Monta, Jr.; '78; r. 1105 Hillcrest Drive, Stroudsburg, PA 18360.
- SCHOCK, Elizabeth A. Hafer (Seth L.); '32 Cert.; Retired; r. 13 41st St., Isle of Palms, SC 29451, 803/886-6354.
- SCHOCK, Kathy Louise; '78; r. 100 Outlet Avenue, Shamokin, PA 17872.
- SCHOCK, Thomas A.; '71 BA; Police Dispatcher; Shamokin Police Dept.; r. 116 S. Seventh St., Shamokin, PA 17872, 717/648-3891.
- SCHOCK, Cathy E. '74 (See Goode).
- SCHOCK, Diane J. Shellhammer (Ronald M.); '63 BSEd, '73 MED Kutztown State; Tchr.; Emmaus Sr. HS, 640 Macungie Ave., Emmaus, PA 18049, 215/967-3101; r. RD 1, New Ringgold, PA 17960, 717/386-2198.
- SCHOCK, Elaine I. '68 (See Purcell).
- SCHOCK, Ronald M.; '61 BSEd; Tchr.; Emmaus Jr. HS, 660 Macungie Ave., Emmaus, PA 18049, 215/967-3101; r. RD 1, New Ringgold, PA 17960, 717/386-2198.

SCHOELKOPF, Joan C.; '60 BSEd, '68 MED Shippensburg State; Bus. Educ. Tchr., Dept. Chmn.; Fleetwood Area HS, Richmond St., Fleetwood, PA 19522, 215/944-7656; r. 1724 Olive St., Reading, PA 19604, 215/374-9353.

SCHOEN, Atila '28 (See Lewis).

SCHOENER, Laura '45 (See Taylor).

SCHOENERBERGER, Jane '67 (See Possinger).

SCHOENLY, David A.; '73; r. RD 4, Boyertown, PA 19512.

SCHOENLY, Joseph Grant; '78; r. 150 Vista Drive, Easton, PA 18042.

SCHOENLY, Ruth A.; '70; r. RD 4, Boyertown, PA 19512.

SCHOFFNER, Robert E.; '68 BS; Tchr.; Pottsville Area Sch. Dist., Pottsville, PA; r. 313 Wilson Ave., Port Carbon, PA 17965, 717/622-5750.

SCHOFFSTALL, Charles W.; '70 BS; Tchr.; Bloomsburg Area Sch. Dist., Bloomsburg, PA; r. RD 2, Box 117A, Shamokin, PA 17872, 717/644-1625.

SCHOFFSTALL, Marlene A. '74 (See Landau).

SCHOFIELD, Marirose E.; '75; r. Scranton, PA 18508.

SCHOHL, Susan '69 (See Palkendo).

SCHOLATO, Susan M. '72 (See Petrovich).

SCHOLL, David Edward, Jr.; '74; r. 5229 Aberdeen Tr., Grand Prairie, TX 75052.

SCHOLL, Mildred Kay '73 (See Rose).

SCHOLL, Nancy L. B. Kaufman (Delbert E.); '68 BS, '74 MEQuiv; Sch. Nurse; West Snyder HS, Beaver Springs, PA 17812, 717/658-8144; r. Center & Wetzel Ave., Beavertown, PA 17813, 717/658-2541.

SCHOLLENBERGER, Mildred Ridgley (Charles H.); '24; r. 178 Somerset Rd., Norwood, NJ 07648, 201/768-1961.

SCHOLVIN, Claire E.; Retired Tchr.; r. 552 Queen St., Northumberland, PA 17857.

SCHOLVIN, Thomas W.; '71 BS, '74 MED, '78 MA Bucknell; Tchr., Supv.; Shikellamy HS, Walnut St., Sunbury, PA 17801, 717/286-7161; r. 194 Orange St., Northumberland, PA 17857, 717/473-3125.

SCHONEKER, Diane L. '77 (See Whalon).

SCHOOLEY, Kathryn I. '30 (See Waltman).

SCHOOLEY, Mary Ann Thomas (Arthur C.); '25 Cert.; Retired Supv.; Penn. Dept. of Health, Harrisburg, PA; r. 306 South 24th St., Camp Hill, PA 17011, 717/737-9807.

SCHOTT, Geneva E. '25 (See Baughman).

SCHOTT, Nancy L. '74 (See Karchner).

SCHRADEL, Paulette A. Chabak (Gerhard P.); '73 BSEd; Asst. Production Mgr.; Sendt Finding Co., 2337 N. Penn Rd., Hatfield, PA, 215/822-8991; r. 423 S. Main St., Quakertown, PA 18951, 215/536-4186.

SCHRAEDER, Phyllis '46 (See Walker).

SCHRAEDER, Bolish C.; '34 BSEd; Retired Dist. Unit Mgr.; Metro. Life Ins. Co.; r. 58 Orchard St., Glen Lyon, PA 18617, 717/736-6851.

SCHRAEDER, Connie J. '58 (See Washok).

SCHRAEDER, Elaine R. '65 (See Hackenberg).

SCHRAEDER, Gerald J.; '67; r. 7 W. Kirmar Ave., Nanticoke, PA 18634.

SCHRAEDER, Gertrude '30 (See Johnson).

SCHRAEDER, Ronald J.; '65; r. 7 W. Kirmar Ave., Nanticoke, PA 18634.

SCHRAEDER, Rosalie P. Giovannini (Douglas E.); '69 BSEd; Elem. Tchr.; Nanticoke Area Sch. Dist., Nanticoke, PA 18634, 717/542-7281; r. 190 Main St., Mocaanaqua, PA 18655, 717/542-4643.

SCHRAGEN, Louis; '67 BS, '71 MS Southeastern; Tchr.; Pennsbury Schs., Yardley Ave., Fallsington, PA 19054, 215/295-4131; r. 60 Roundhill Rd., Levittown, PA 19057, 215/943-6808.

SCHRAGEN, R. Carol Atherton (Louis W.); '67 BS, '71 MS Southeastern; Branch Rep.; Rudco Indust., 2091 Hartel St., Levittown, PA 19057; r. 60 Roundhill Rd., Levittown, PA 19057.

SCHRAMM, Doreen Krafjack; '66 BS; r. 461 Keswick Ave., Glenside, PA 19038.

SCHRAMM, Robert F.; '48 BSEd, '69 MS George Washington; Acct. Instr., Prince Georges Comm. Coll.; Div. Chief, Planning; Natl. Security Agcy., Ft. Meade, MD 20755, 301/688-6411; r. 6719 Cathedral Ave., Lanham, MD 20801, 301/552-1181.

SCHRANTZ, Dawne L. '69 (See Pender).

SCHRECONGOST, Florabelle '41 (See Schneider).

SCHRECONGOST, Judith F.; '65; r. 1116 West Ave., Medina, NY 14103.

SCHRECONGOST, Michael L.; '65, '70 MED; r. 1116 West Ave., Medina, NY 14103.

SCHREFFLER, Claire Diane Lauver (Stephen W.); '73 BSEd, '78 MED; Tchr. of Gifted; Line Mountain Sch. Dist., RD, Herndon, PA 17830, 717/758-6514; r. RD 1, Box 185C, Dornsife, PA 17823, 717/758-4659.

SCHREFFLER, Ernest G.; '73 BS; Pricing Admin; AMP Inc., Harrisburg, PA 17105, 717/564-0100; r. 76 Vine St., Elizabethville, PA 17023, 717/362-3287.

SCHREFFLER, Pamela J.; '77 BS; Grad. Student, Bloomsburg State Coll.; Tchr.; Shikellamy Sch. Dist., Sunbury, PA 17801; r. 136 N. Sixth St., Sunbury, PA 17801, 717/286-5913.

SCHREFFLER, Sharon L. Russell; '72; r. 114 Frederick Ct., Princeton, WV 24740.

SCHREFFLE, Nancy L.; '75 MED; r. 128 Park Place, Mahanoy City, PA 17948.

SCHREPPLE, Warren L., Jr.; '69 BS; Coop. Educ. Coord., Asst. to the Principal; Northeast Bradford HS, RD 1, Rome, PA 18837, 717/744-2521; r. RD 1, Box 113A, Rome, PA 18837, 717/247-7580.

SCHREYER, Nancy L. Zechman; '62; r. 130 Lincoln Ave., Little Falls, NJ 07424.

SCHRODER, Carolyn Cundiff (Samuel G.); '70 BS; Grad. Student, Penn. State; Former Speech & Lang. Therapist; Homemaker; r. 616 W. Fourth Ave., Parkesburg, PA 19365, 215/857-9388.

SCHROEDER, Judith E. Wasserman (Wainwright L.); '73 BS; Tchr.; New Castle Cnty. Sch. Dist.; r. 134 Kenmark Rd., Todd Estates, Newark, DE 19713, 302/737-7077.

SCHROEDER, Karen '71 (See McMichols).

SCHROPE, Ray G.; '37 BSEd; Retired Mechanical Engr.; r. 402 N. Sandusky Rd., Sandusky, MI 48471, 313/648-2153.

SCHROPP, Roger S.; '64 BS, '69 MS Kutztown State; HS Math. Tchr.; Exeter Twp. Sch. Dist., 201 East 37th St., Reading, PA 19606; r. Box 356-A RD 1, Oley, PA 19547.

SCHROYER, Stanley A.; '70 BS; Corp. Acct.; Briarwood Shoe Corp.; r. 6336 Franks Dr., RD 3, Bath, PA 18014, 215/837-7473.

SCHRUM, Holly A. '69 (See Lomas).

SCHRUM, Rebecca '75 (See Keyser).

SCHUBERT, Margaret E. '36 (See Stocker).

SCHUCHART, Hazel Owen; '06; r. Box 92, Penney Farms, FL 32079.

SCHUCHART, Joan '73 (See Corson).

SCHUCK, Carolyn B.; '65; r. Wardroom USS Albany CG10, FPO New York, NY 09501.

SCHUCKERS, June Marie; '75; r. Box 2, Huntington Mills, PA 18622.

SCHUECK, Nancy C. Linde (David P.); '65 BS; Bkpr.; Dupont County Club, Rockland Rd., Wilmington, DE 19732, 302/654-4435; r. RD 2, Fern Hill, Kenneth Square, PA 19348, 215/388-1969.

SCHUELER, Diane L.; '76 MED; r. 1265 Hoffman Rd Bx 1265, Ambler, PA 19002.

SCHUELER, Pauline L. Kokolias; '49 BS, '65 Cert. Penn. State; Tchr.; Delaware Valley Middle Sch., Milford, PA 18337, 717/296-6488; r. Kokolias Ln., Matamoras, PA 18336, 717/491-4235.

SCHUKES, Elizabeth A. Baer (Thomas E.); '53 BS; Homemaker; r. 104 W. Centre St., Woodbury, NJ 08096, 609/848-4596.

SCHUKIS, Thomas E.; '52 BS; Business Educ. Tchr.; Overbrook Regl. Sr. HS, Turnerville Rd., Pine Hill, NJ 08012, 609/767-8000; r. 104 W. Centre St., Woodbury, NJ 08096, 609/848-4596.

SCHULLERY, Louise M.; '54; r. 160 Overlook Ave 3a, Hackensack, NJ 07601.

SCHULTE, Frances A. Skube (Thomas E.); '73 BSEd; Teletype Operator; Paile Webber, Jackson Curtis Inc., Princeton, NJ; r. 1901 Fox Run Dr., Plainsboro, NJ 08536, 609/799-0628.

SCHULTEN, Sawm S. '68 (See Moffett).

SCHULTES, Michelle D. Roessner (James F. Jr.); '76 BS; Elem. Tchr.; Whitehall Sch., Williamstown, NJ; r. Stony Brook, Apts. 2530, Woodbury, NJ 08096, 609/845-3568.

SCHULTHEIS, Eugene R.; '56 BS, '65 MED; Math Tchr.; Abington Heights Sch. South Campus, Grove St., Clarks Summit, PA 18411, 717/586-2511; r. RD 2, Box 196, Clarks Summit, PA 18411, 717/586-9106.

SCHULTZ, Barbara Lentz; '57 BS; Mgr., Tennis Club; Old Port Cove, 1200 US 1, North Palm Beach, FL 33408, 305/622-0491; r. 2306 Garden Lakes, Palm Beach Gardens, FL 33410, 305/626-9394.

SCHULTZ, Barbara A. '73 (See Colvin).

SCHULTZ, Christine L.; '78; r. 133 S 2nd St, Bally, PA 19503.

SCHULTZ, David Ralph; '78; r. 3016 Sheffield Drive, Norristown, PA 19403.

SCHULTZ, Donna Murray (Reinhold A.); '69 BS; Homemaker; r. 401 Mill Rd., Sellersville, PA 18960, 215/672-8437.

SCHULTZ, Eleanor M. '24 (See Savage).

SCHULTZ, Joann M. '77 (See Zeigler).

- SCHULTZ, Joseph F., Jr.; '71 BSEd; Compiling Clerk; Bethlehem Steel Corp., Bethlehem, PA; r. 1957 Renwick St., Bethlehem, PA 18017, 215/868-5841.
- SCHULTZ, Margaret M. '68 (See DeNardo).
- SCHULTZ, Mary R. '24 (See Sherwood).
- SCHULTZ, Moritz L.; '59 BS, '62 MED Penn State; Audiologist; Palm Beach Cnty Sch. Bd., 3323 Belvedere Rd., West Palm Beach, FL 33402, 305/683-0050; r. 1315 S. Flagler Dr., 9, West Palm Beach, FL 33401.
- SCHULTZ, Nancy C.; '63; r. 1905 Sherwood St., Allentown, PA 18103.
- SCHULTZ, Nellie A.; '23; r. 125 Union St., Taylor, PA 18517.
- SCHULTZ, Pamela J. '74 (See Bair).
- SCHULTZ, Reinhold A.; '69 BA, '74 MA Johns Hopkins; Owner, Operator; A. Schultz & Sons Landscape Contracting, Box 311, Horsham, PA 19044, 215/672-8437; r. 401 Mill Rd., Sellersville, PA 18960.
- SCHULTZ, Robert A.; '70 BS, '74 MA Villanova; Tchr.; Rose Tree Media Sch. Dist., 122 S. Pennell Rd., Media, PA 19063; r. E-24, 1016 W. Baltimore Pike, Media, PA 19063.
- SCHULTZ, Robert E.; '69; Audiologist; Children's Hosp. of East. Ontario; r. 7808-B Pen Rose Ave. Lynwood Gardens, Philadelphia, PA 19117, 215/356-3078.
- SCHULTZ, Robert J.; '72 BS; Store Mgr.; Firestone Tire & Rubber Co., 2201 Paxton St., Harrisburg, PA 17105, 717/238-8197; r. 508 St. Mary's Dr., Steelton, PA 17113, 717/939-0762.
- SCHULTZ, Shelby J. Buhrman (Edwin F.); '62 BS; Business Educ. Tchr.; Toms River HS North, Old Freehold Rd., Toms River, NJ 08753, 201/341-9200; r. 728 Northstream Dr., Toms River, NJ 08753, 201/341-2741.
- SCHULTZ, Susan E. '77 (See Gelety).
- SCHUMACHER, C. Marguerite Minnich (John); '28 BS; Elem. Tchr.; r. 322 East Broad, Hazleton, PA 18201, 717/454-3407.
- SCHUMAKER, Carol A. Berry (Ian K.); '69 BSEd; r. 1335 Ellwanger Dr., Phoenixville, PA 19460, 215/933-6298.
- SCHUMAKER, Ruth Ann Fry (James); '54 BSEd; Tchr.; First Church of Christ Nursery Sch., Main St., Wethersfield, CT 06109, 203/529-6162; r. 73 Stillwood Dr., Wethersfield, CT 06109, 203/563-4229.
- SCHUPPERT, Priscilla A. '67 (See Finucan).
- SCHURER, Carole B.; '70 BSEd; Sch. Nurse; Jersey Shore Area Sch., Jersey Shore, PA; r. 135 Spruce St., Jersey Shore, PA 17740, 717/398-0726.
- SCHURMAN, Janet Alison '76 (See Miller).
- SCHUSTER, Angela A. '76 (See Pasco).
- SCHUTT, Teresa Jean; '78; r. Rd 5, Bloomsburg, PA 17815.
- SCHUTTER, Robert A.; '70; r. 1190 Harwood Rd., Cornwells Heights, PA 19020.
- SCHUYLER, Connie R. Roth; '70; r. RD 2, Palmerton, PA 18071.
- SCHUYLER, Edward F.; '24; Retired Editor; The Morning Press; r. 236 W. Ridge Ave., Bloomsburg, PA 17815.
- SCHUYLER, Glenn F.; '70; r. 1140 Allen, Allentown, PA 18102.
- SCHUYLER, Joan E. '60 (See Fischer).
- SCHUYLER, Keith C.; '67; r. Rd 1, Muncy, PA 17756.
- SCHUYLER, Sandra R.; '77; r. RD 1, Box 273, Turbotville, PA 17772.
- SCHUYLER, Shirley E. '68 (See Yost).
- SCHUYLER, Thursabert; '30 BSED, '42 MA NYU; Retired; r. 273 East St., Bloomsburg, PA 17815.
- SCHWAB, William C.; '77 BS; Sales; r. 116S. Brook St., Allentown, PA 18403, 215/433-4988.
- SCHWALL, Helen Z. Zydanic; '24; r. 261 W Vivian Ln, Hemet, CA 92343.
- SCHWALM, Minnie S. Clark; '31; Retired Tchr.; r. RD 1, Herndon, PA 17830, 717/425-2362.
- SCHWALM, Walter W.; '73 BS; Fiscal Ofcr.; Schuylkill IU 29, Schuylkill, PA; r. RD 1, Box 269, Hegins, PA 17938, 717/682-9976.
- SCHWANGER, Richard A.; '73 BS; Supv., Gen. Accounting Dept.; Gilbert Assoc., Inc., Box 1498, Reading, PA 19603, 215/775-2600; r. 110 Harvest Ln., Boyertown, PA 19606, 215/779-8078.
- SCHWANGER, Robert J.; '76 BS; Asst. To Dir. of Operations; Haulmark Transport Systems, Box 354, Pottstown, PA 19464; r. 514 E. Fourth St., Boyertown, PA 19512, 215/367-0045.
- SCHWARTZ, Elaine Marie; '78; r. Delaware Avenue, Seltzer, PA 17974.
- SCHWARTZ, Fran; '67 BS; r. 2017 Wellfleet Ct., Apt. 1169, Falls Church, VA 22043.
- SCHWARTZ, James J.; '73 BA, '74 MED Temple; Psychologist; Philadelphia Elwyn Inst., Philadelphia, PA; r. 353 S. Broad St., Nazareth, PA 18064, 215/896-7851.
- SCHWARTZ, Jo Ann Schlieder (Jeffrey N.); '70 BS; Tchr., Kndgtn; York Twp. Elem. Sch. Bldg., 2500 S. Queen St., York, PA 17403, 717/741-2281; r. RD 4 Box 12, Red Lion, PA 17356, 717/244-1069.
- SCHWARTZ, Lois Newman; '52; r. 3814 Reiff Pl., Reading, PA 19606.
- SCHWARTZ, Maryann T. '71 (See Keck).
- SCHWARTZ, Pauline Hassler; '25; r. 15894 Beaver Dam Rd, Dumfries, VA 22026.
- SCHWARTZ, Richard C.; '51; r. 3814 Reiff Place, Reading, PA 19606.
- SCHWARTZ, Sharon L.; '70 BS, '74 MS Maryland; Math Filmstrips Cnslt. S.T.R. Productions; Elem. Tchr.; Wayne Highlands Sch. Dist., Grove St., Honesdale, PA 18431, 717/253-5900; r. 201 Castle St., Honesdale, PA 18431, 717/253-3967.
- SCHWARTZ, Stephen R.; '70 BSEd; Acct.; Penn. Municipal Retirement Bd., Exec. House, Harrisburg, PA 17101; r. RD 1, Box 435 Old Forge Rd., Pine Grove, PA 17963, 717/345-4177.
- SCHWARTZ, Steven Allan; '78; r. W II Univ Higgins Hall, Macomb, IL 61455.
- SCHWARTZ, Virginia Bosak (Alan M.); '67 BS, '71 MA Del.; Asst. Dean of Students; St. Lawrence Univ., Canton, NY 13617, 315/379-5391; r. 2 Lincoln St., Canton, NY 13617, 315/386-8877.
- SCHWARZ, Gary R.; '76; r. Elmendorf AFB, AK 99506.
- SCHWARZ, Sharon S.; '68; r. 6920 Donachie Rd., Baltimore, MD 21212.
- SCHWARTZ, Jacquelin H. '61 (See Vandervoorn).
- SCHWEIKER, Mark S.; '75 BS; Sales Rep.; WH Sadlier Inc., 11 Park Pl., New York, NY 10007, 212/221-2120; r. 56 Shadywood Rd., Levittown, PA 19056, 215/946-7472.
- SCHWEITZER, Dorothy M. Stoudt (Jack A.); '58 BSEd; Dist. Clerk, Sec.; Dowell Div., Dow Chem. USA, Box 179, Mt. Holly, NJ 08060, 609/267-4480; r. 2318 Branch Pike, Cinnamson, NJ 08077, 609/829-3099.
- SCHWEITZER, Edna Mary; '78; r. Box 110 Rd 1, Muncy Valley, PA 17758.
- SCHWEITZER, Kay J.; '77 BSEd; Payroll Clerk, Typist; Henkel & McCoy, Blue Bell, PA 19422, 215/646-8000; r. 20 Aberdeen Village, Aberdeen, MD 21001.
- SCHWEIZER, D. Jean M McNeil; '61; r. 225 Union Ave, Islip, NY 11751.
- SCHWEIZER, John E.; '62 BS, '67 MS Trenton State; Chmn. Dept. of Sec. Sci.; Bucks Cnty. Comm. Coll., Newtown, PA; r. 68 Kentucky Ln., Levittown, PA 19055, 215/943-2408.
- SCHWENK, Terry R.; '73 BS; Pers. Ofc. Mgr.; Glyco Chemicals, Inc., Box 3187, Williamsport, PA 17701, 717/322-4681; r. 2604 Old Montoursville Rd., RD 3, Montoursville, PA 17754, 717/326-6373.
- SCHWENKE, Canda L. '69 (See Fogerty).
- SCHWENPENKEISER, Robert A.; '75 BA; Social Svc. Dir.; Lycoming Cnty. Assoc. for the Blind, 901 Memorial Ave., Williamsport, PA 17701, 717/323-9401; r. 620 Grace St., Williamsport, PA 17701, 717/322-1093.
- SCHWIMMER, Peter Mendle; '72; r. 1009 23rd St., Bellingham, WA 98225.
- SCHWINDT, Catherine Marie; '78; r. 31 Roberta Lane, Royersford, PA 19468.
- SCIABICA, Paul Francis, Jr.; '75 BA; Programmer Analyst; Grp. Operation, Washington, DC; r. 510 21st St. NW, 104, Washington, DC 20006, 202/338-3253.
- SCICCHITANO, Beverly M.; '71 ME; Tchr.; North Schuylkill Sch., Frackville, PA 17931; r. 28 South Poplar St., Mt. Carmel, PA 17851, 717/339-2375.
- SCICCHITANO, Gary A.; '76 BS; Police Ofcr.; Upper Allen Twp. Police Dept., 52 Gettysburg Pike, Mechanicsburg, PA 17055, 717/766-0756; r. 212 E. Main St., Apt. 3, Shiremanstown, PA 17011.
- SCISLAW, Gene; '62 BS; Treas.; Penske Leasing Inc., 111 Penske Plz., Reading, PA 19601, 215/376-6671; r. RD 1, Leesport, PA 19533, 215/926-4719.
- SCISLY, Paul D.; '69; r. RD 1, Elysburg, PA 17824.
- SCLIGHT, Nancy L. Fitzgerald (Russell A.); '70 BSEd, '76 MA Equiv.; Tchr.; Bensalem Twp. Sch. Dist., Bensalem, PA 19020, 215/752-0531; r. 92 Meadow Ln., Richboro, PA 18954, 215/355-3951.
- SCOBlick, John Richard; '77; r. 7200 Shadyville Ln., Apt. 14, Houston, TX 77055.
- SCOPELLITI, Joseph Anthony; '78; r. 1445 West Nelson Street, Shamokin, PA 17872.
- SCOPELLITI, Joseph J.; '75 BSEd; Chem. Instr.; Central Columbia HS; r. 122 N. Eighth St., Shamokin, PA 17872, 717/648-0193.
- SCOPELLITI, Joseph L.; '76; r. 12 S. Vine St., Shamokin, PA 17872.

- SCORESE, Betty L. Scaife (Richard C.); '63 BSEd; Kndgtn. Tchr.; Tinc Road Sch., Tinc Rd., Flanders, NJ 07836, 201/347-6000; r. 12 Shawnee Tr., Indian Lake, Denville, NJ 07834, 201/625-2282.
- SCORESE, Richard C.; '64 BSEd, '69 BS Lock Haven State; Health, Phys. Educ. Tchr.; Wrestling Coach; Morris Hives HS, Knoll Dr., Denville, NJ 07834, 201/627-1232; r. 12 Shawnee Tr., Indian Lake, Denville, NJ 07834, 201/625-2282.
- SCOTT, Anita Rodda (Howard K.); '28; r. 10 Glen Ave., Shickshinny, PA 18655, 717/542-7978.
- SCOTT, Ann Patricia; '78; r. 201 Lane Street, Jessup, PA 18434.
- SCOTT, Anna G.; '21; r. Box 149, Bloomsburg, PA 17815.
- SCOTT, Barbara K.; '68; r. 33 Stephen Lane, Bradford, PA 16701.
- SCOTT, Carolyn Welch (Howard F.); '68 BSEd; Eng. Tchr.; Springfield Township HS, 1801 E. Paper Mill Rd., Philadelphia, PA 19118; r. 6142 Wayne Ave., Philadelphia, PA 19144, 215/438-4144.
- SCOTT, Denise A. Wenkenbach (Roger A.); '59 BS, '78 MED Stetson; Itinerant Visual Impairment Tchr.; Volusia Cnty. Sch. Bd., 801 N. Wild Olive, Daytona Beach, FL 32014, 904/258-8931; r. 50 Bramblewood Ln., Ormond Beach, FL 32074, 904/672-1044.
- SCOTT, Doris E. Hugo (Charles); '74 BSEd; Staff Nurse; Ashland State Gen. Hosp., Ashland, PA 17921, 717/875-2000; r. Box 138, RD 23, Ashland, PA 17921, 717/875-0294.
- SCOTT, Elizabeth Adams (Steven); '65 BS; Homemaker; r. Rt. 2, Box 326, Shamokin, PA 17872, 717/648-7480.
- SCOTT, Emily S. '20 (See Turner).
- SCOTT, Esther S. '38 (See Leppler).
- SCOTT, Frances '61 (See Snyder).
- SCOTT, Heather Sutton (Jeffrey Charles); '76 BSEd, '77 MED; Reading Spec.; A. S. Rhoads Elem. Sch., Strasburg Rd., Front Royal, VA 22630, 703/635-4556; r. 324 Blue Ridge Ave., Front Royal, VA 22630, 703/636-6714.
- SCOTT, Jeanine L.; '62; r. Churchville, Churchville, MD 21028.
- SCOTT, Jeffrey C.; '76 BA, MED James Madison; Therapist for Mental Retardation; Northwestern Mental Health, Retardation, Winchester, VA 22601, 703/635-3105; r. 324 Blue Ridge Ave., Front Royal, VA 22630, 703/636-6714.
- SCOTT, Judith I.; '74 BA; Flight Attendant; United Airlines; r. 211 Elm Ave., Morrisville, PA 19067, 215/295-3316.
- SCOTT, Karen L. Duke (Richard B.); '76 BS; Tchr.; Bensalem Twp. Schs., Bensalem, PA 19020, 215/752-0531; r. Neshaminy Woods, Apt. 319, Sioux Bldg., Croydon, PA 19020, 215/785-6603.
- SCOTT, Linda J. '71 (See Dowd).
- SCOTT, Rev. Lynda L.; '58 BSEd, '76 EdD Crossroads Div.; Elem. Tchr.; Scranton Sch. Dist., 1801 Mulberry St., Scranton, PA 18510, 717/344-1368; r. 322 N. Webster Ave., Scranton, PA 18510, 717/343-0691.
- SCOTT, Mary L. '44 (See Bayless).
- SCOTT, Nancy (See McClure).
- SCOTT, Pamela J.; '72; r. 34 Horn Rd., Levittown, PA 19056.
- SCOTT, Relda M. Rohrbach (John H.); '55 BSEd, '72 MED Millersville State; Elem. Tchr.; Sch. Dist. of Lancaster, 225 W. Orange St., Lancaster, PA 17603, 717/291-6110; r. 119 Westbrook Dr., Lancaster, PA 17603, 717/299-3465.
- SCOTT, Richard F.; '73; r. woods Lake Apts. 750 Norton Dr. NE, Gainesville, GA 30501.
- SCOTT, Robert Clayton; '74; r. 204 Strange Ct., Spartanburg, SC 29301.
- SCOTT, Robert L.; '67 BA; Claims Adjuster; Dairyland Ins. Co., Box 2087, Salem, OR 97308, 503/363-1618; r. 1832 Kent Ave., Stayton, OR 97383, 503/769-3624.
- SCOTT, Ronald Thomas; '78; r. 709 Summit Avenue, Prospect Park, PA 19076.
- SCOTT, Rosemary '76 (See Smith).
- SCOTT, Sally Elizabeth Eppley; '75; r. 1750 Norton Dr., Apt. C-4, Gainesville, GA 30501.
- SCOTT, Susan Anne; '66; r. 499 Plymouth Rd., Glenside, PA 19038.
- SCOTT, Thomas E.; '66; r. Rd 3 Box 489 Pinch Rd, Manheim, PA 17545.
- SCOTT, Vivian L. '56 (See Malczyk).
- SCRIMGEOUR, Jeanne Evans (John S.); '54 BS; Tchr.; Bloomsburg Elem. Sch., Fifth & Market, Bloomsburg, PA 17815, 000/071-7784; r. RD 5, Bloomsburg, PA 17815, 717/784-7120.
- SCRIMGEOUR, John S.; '53 BS, '71 MED Penn. State; Couns.; Bloomsburg State Coll., Bloomsburg, PA 17815, 717/389-3718; r. RD 5, Bloomsburg, PA 17815, 717/784-7120.
- SCRIPTUNAN, Marie C. Gvazdauskas (Joseph J.); '72 BS; Homemaker; r. 830 Briarwood Ln., Camp Hill, PA 17011, 717/346-1016.
- SCULLY, Jacqueline R. '72 (See Clark).
- SCURFIELD, George Hunter; '78; r. 4339 Crestview Road, Harrisburg, PA 17112.
- SCURRY, Rebecca A. '74 (See Apple).
- SEAGREAVES, Michael P.; '77 BS; Acct.; Wm. F. Lotz, Inc., 215 Witmer Rd., Horsham, PA 19044, 215/674-5950; r. Blair Mill Village E, Apt. 204N, Horsham, PA 19044, 215/674-3933.
- SEAGREAVES, Peter George; '74 BA; Tchr.; r. Box 67, AC, Center Valley, PA 18034, 215/282-4052.
- SEAGREAVES, Susan L. Lauerback (Michael); '77 BS; Tchr.; John Barkley Elem. Sch., Warrington, PA 19044, r. Blairmill Village, East 204-N, Horsham, PA 19044, 215/674-3933.
- SEALTON, Karen B.; '77 MED; r. 214 St Marks Sq, Philadelphia, PA 19104.
- SEAMAN, Carolyn E. '75 (See Alter).
- SEAMAN, Donald M.; '72; r. RD 1, Hamburg, PA 19526.
- SEAMAN, Jeanne E.; '77 BA; Programmer; IBM Corp., Phillips Pkwy., Montvale, NJ, 201/573-7077; r. 100 Rock Rd. Apt. 61, Hawthorne, NJ 07506, 201/423-3435.
- SEAMAN, John S.; '60 BS, '65 MS; Exec. Dir.; Easter Seal Society, Siller Dr. & Poplar St., Hazleton, PA 18201, 717/455-4958; r. 1050 Allan Dr., Hazleton, PA 18201, 717/455-6829.
- SEAMAN, Louise E. '42 (See Thomas).
- SEARCH, Bernadine M. (Gene D.); '61 BS; Tchr.; Berwick Area Schs., Berwick, PA 18603; r. 601 E. Eighth St., Berwick, PA 18603, 717/752-7155.
- SEARCH, Bonnie L. '66 (See Yeisley).
- SEARCH, Gene D.; '51 BS; Tchr.; r. 601 E. Eighth St., Berwick, PA 18603, 717/752-7153.
- SEARER, Thomas Edwin; '62; r. 866 Sand Hill Rd, Hershey, PA 17033.
- SEARFOSS, Craig G.; '71; r. 3651 Second St., Bloomsburg, PA 17815.
- SEARFOSS, Florence E. '16 (See Munro).
- SEARLES, Harriet E.; '16; r. 305 West St., Bloomsburg, PA 17815, 717/784-0395.
- SEARS, Doris L. '42 (See Pheasant).
- SEAUER, Christine B. Lester; '63; r. 1316 Broddwood Ave, Cinnaminson, NJ 08077.
- SEBASOVICH, Patricia A. '73 (See Brown).
- SEBASTIAN, Anne H. Czepukaitis (Nicholas F.); '60 BS; Phys. Sci. Tchr.; William Henry Middle Sch., Carver Rd., Dover, DE 19901, 302/678-5521; r. 62 Evergreen Dr., Dover, DE 19901, 302/734-8020.
- SEBASTIAN, Margaret M. '76 (See Ruckman).
- SEBASTIAN, Paul J.; '66 BSEd, '74 MBA Georgia; Savgings & Loan Examiner; Federal Home Loan Bank Bd., Philadelphia, PA; r. 814 Whittier Dr., Allentown, PA 18103, 215/791-1762.
- SEBASTIANELLI, Armand L.; '61; r. 5629 Point Roundtop Ct, Burke, VA 22015.
- SECHAK, Mildred '28 (See Weiss).
- SECHLER, Dale Henry, Jr.; '78; r. Box 340 Route 2, Orfield, PA 18069.
- SECHRIST, Doris S. '31 (See Paulson).
- SECUNDO, Sandra A. Pica (Vito J.); '75; Sec.; Shelter Homes Inc., 340 Worthington Mill Rd., Richboro, PA 18954, 215/322-0100; r. 19 Primrose Dr., Richboro, PA 18954, 215/968-2222.
- SECUNDO, Vito J.; '73 BS; Public Acct.; Self Employed; r. 340 Worthington Mill Rd., Richboro, PA 18954, 215/968-2222.
- SEDAM, Shirley Snyder; '30 Cert., '34 BS Penn. State; r. Box 85, Marysville, PA 17053, 717/957-4858.
- SEDLAK, Elizabeth I. Munson (James); '29; Retired Tchr.; r. 1564 Nash Rd., North Tonawanda, NY 14120, 716/692-9172.
- SEEBOLD, Helen Rice (Glenn W.); '67 BS; Retired Sch. Nurse; r. 129 S. Fourth St., Lewisburg, PA 17837, 717/524-2142.
- SEEBOLD, John E.; '51 BS, '56 MED Maryland; Dir. of Public Info.; Baltimore Cnty. Public Schs., Baltimore, MD; r. 7 Pomona N., 11, Pikesville, MD 21208, 301/486-7564.
- SEELEY, Ruth E. Harman; '13 Dipl.; Retired; r. 235 East 13th St., Berwick, PA 18603, 717/752-6763.
- SEELY, Annie M. Bronson; '23; r. Rd 2, Drums, PA 18222, 717/788-1759.
- SEELY, Grace '23 (See Smethers).
- SEELY, June E. Getz (Wayne A.); '66 BS, '71 MED Mansfield State; Tchr.; Canton Area Elem. Sch., 141 E. Union St., Canton, PA 17724, 717/673-5196; r. RD 2, Canton, PA 17724, 717/673-8478.
- SEELY, Ruth K. Welliver; '34; r. 7 Renee Dr, Florissant, MO 63033.
- SEELY, S. Helen '29 (See Marquart).
- SEELY, W. Leslie; '24; r. RD 2, Drums, PA 18222.
- SEES, R. Ted; '61 BS; Sales Rep.; Nystrom Co., Chicago, IL; r. 38 W. Fourth St., Bloomsburg, PA 17815, 717/784-7091.
- SEESE, Joanne A.; '57; r. RD 1, Box 22, Canadensis, PA 18325.
- SEESE, Melanie S.; '77; r. Rt. 1, Box 141, Bushkill, PA 18324.

- SEESHOLTZ, Cathy W. '71 (See Knight).
 SEESHOLTZ, Helen '37 (See Moore).
 SEGIN, Lynn M. '67 (See Coyle).
 SEGIN, Shirley A. '64 (See Stanbery).
 SEGON, Donna M.; '71 BS, '74 MEd; Social Studies Tchr.; Hazleton Area Sch. Dist., Laurel & Green Sts., Hazleton, PA 18201, 717/455-9551; r. 15 Second St., Drifton, PA 18221, 717/636-3493.
 SEIBER, Carole L.; '74; r. Rd 1 Box 396-B, Mifflintown, PA 17059.
 SEIBERT, Janice M. Jacobs (Larry A.); '75 BSEd; Grad. Student, Bloomsburg State Coll.; Tchr.; Mifflinburg IU 16, Mifflinburg, PA; r. RD 3, Box 353A, Lewisburg, PA 17837, 717/568-5965.
 SEIBERT, Joseph S.; '73 BS; Tchr.; Centerville Jr. HS, Centerville, PA; r. 211 Watercrest Ln., Elizabethtown, PA 17022, 717/367-7101.
 SEIBERT, Larry A.; '73 BS, '78 MS; Tchr.; Watsontown Elem. Sch., Watsontown, PA; r. RD 3, Box 353-A, Lewisburg, PA 17837, 717/568-5765.
 SEIDEL, Betty S. '69 (See Dietz).
 SEIDEL, Homer G.; '67 BS, '71 Med Towson State; Advanced Biol. Tchr.; Milford Mill Sr. HS, 6800 Washington Ave., Baltimore, MD 21208, 301/655-2533; r. 10012 Marriottsville Rd., Randallstown, MD 21133, 301/655-7024.
 SEIDEL, Katherine Dean (Homer G.); '67 BS; Tchr.; Baltimore Cnty. Bd. of Educ., 6800 Washington Ave., Baltimore, MD 21208, 301/655-2533; r. 10012 Marriottsville Rd., Randallstown, MD 21133, 301/655-7024.
 SEIDEL, Leslie Wright (D. Edward); '71 BSED; Tchr., Business Dept.; Selingsgrove Area HS, N. Broad St., Selingsgrove, PA 17870; r. RD 1, Milton, PA 17847, 717/524-0433.
 SEIDEL, Nelle M.; '13; r. 4287-C King George Dr., Harrisburg, PA 17109.
 SEIDEL, Susan E. Rice (Bruce A.); '75 BS; Homemaker, Former Tchr.; r. 488 West 30th St., Holland, MI 49423, 313/987-5564.
 SEIDLER, Ruby A. Plotkin; '26; r. 9205 Whitney Ave Almhurst, Long Island, NY 11373.
 SEIF, Paul George; '77; r. 272 York Rd., Warminster, PA 18974.
 SEIFERT, Barbara A. '60 (See McFall).
 SEIFERT, Cheryl C.; '72; r. Cornwells Heights, PA 19020.
 SEIFERT, Edith J.; '73 BA; Mental Retardation Spec. for Children; Lehigh Cnty. Mental Health, Mental Retardation, 412 Hamilton St., Ste. 300, Allentown, PA 18101, 215/434-9471; r. 826 Clearfield Rd., Nazareth, PA 18064, 215/867-6401.
 SEIFERT, George R.; '68 BS, '76 MA Stony Brook; Business Educ. Tchr.; Lindenhurst Public Schs., 300 Charles St., Lindenhurst, NY 11757; r. 33 Maple St., Islip, NY 11751, 516/581-7338.
 SEIFERTH, Wayne L.; '71 BS; Acct. Rep.; Buell of Pennsylvania, 1347 Stuart Ln., Ambler, PA 19126; r. 417 Stuart Ln., Ambler, PA 19002, 215/542-1464.
 SEIGENFUSE, Deborah Anne; '78; r. 22 Swabb St Nellis AFB, Las Vegas, NV 89191.
 SEIGFREID, Donna K.; '64; r. Rd 3 Lake Pine Crest, Shickshinny, PA 18655.
 SEIGFRIED, Raymond J.; '72; r. 834 Penn Ave., Ardsley, PA 19038.
 SEILER, Shirley A. '57 (See Shiner).
 SEIPLE, Freda G. Alley (Terry G.); '70 BS, '76 MEd; Home & Sch. Visitor, Sch. Social Worker; South. Columbia Area Sch. Dist., RD 2, Catawissa, PA 17820, 717/356-2331; r. 1869 Old Berwick Rd., Bloomsburg, PA 17815, 717/784-8642.
 SEIPLE, Susan K. Rhodomoyer (Thomas K.); '63 BS; Tchr.; Central Columbia Schs., 250 Woman St., Espy, PA 17815; r. RD 2, Crestwood, Bloomsburg, PA 17815.
 SEITHER, Patricia L. '77 (See Quinn).
 SEITZ, Pamela J.; '75 BS, '76 MEd; Speech & Lang. Clinician; Lincoln Intermediate Unit 12, Box 70, New Oxford, PA 17350, 717/624-4616; r. 511-B Wise Ave., Red Lion, PA 17356, 717/246-1355.
 SEITZ, Ray R.; '58; r. Penn. Assoc. Rehab. Facility, Box 608, Camp Hill, PA 17011.
 SEITZER, Cathleen Ann; '76; r. Rd #1, Aspers, PA 17304.
 SEJPAL, Julie Linda Griffin; '74; r. Rd 1 Box 162 Munster Rd, Portage, PA 15946.
 SEKEL, Sandra Dianne '74 (See Hopple).
 SEKELLICK, David A.; '71; r. RD 4, Box 4029, Pottsville, PA 17901.
 SEKELLICK, Ronald E.; '69 BA, '71 MEd; Spec. Educ. Tchr.; Boyertown Educ. Ctr., 911 Montgomery Ave., Boyertown, PA 19512, 215/367-6031; r. Box 173, Frederick, PA 19435, 215/754-6206.
 SEKINSKY, Mary Lou Webb; '61; r. 597 Dutchess Turnpike, Poughkeepsie, NY 12603.
 SEKSINSKY, Michael D.; '69 BS; Regl. Sales Mgr.; Electro-Magic Subsidiary of Walter Kidde Co.; r. 605 W. Lafayette St., Easton, PA 18042, 215/253-7840.
 SEKSINSKY, Ruth Moser (James P.); '59 BS; Elem. Tchr.; Warrior Run Sch. Dist., Watsontown, PA; r. RD 2, Watsontown, PA 17777, 717/437-2992.
 SEKULSKI, Martin A.; '31; r. 91 E. Main St., Glen Lyon, PA 18617.
 SELDEN, Dr. William H.; '43 BSEd, '49 MEd Penn. State, '54 EDD Penn. State; Sr. Program Spec.; Dept. of Educ., Harrisburg, PA 17126, 717/787-7306; r. 205 E. Sixth St., Berwick, PA 18603, 717/752-4342.
 SELDERS, Gil; '70 BA; Facilities & Grants Mgmt.; Dept. of Labor, Harrisburg, PA 17120; r. 1705 Pineford Dr., Middletown, PA 17057, 717/944-9056.
 SELECKY, H. Dorothy '42 (See Poltrock).
 SELETSKI, Mayme J.; '29; r. 521 S. Hanover St., Nanticoke, PA 18634.
 SELIGA, Michelle A. '74 (See Himelright).
 SELINGO, Paula J.; '77; r. Apt 406d Amherst Dr, Harrisburg, PA 17109.
 SELL, Dennis Lee; '78; r. 940 Fourth Street, Beaver, PA 15009.
 SELL, Frances M. '38 (See Pierce).
 SELL, Francis D.; '35 BSEd; Owner; Francis D. Sell's Real Estate; r. Rd 2, Boyertown, PA 19512, 215/367-2649.
 SELLANO, Victoria D. '64 (See Graham).
 SELLERS, James M.; '66 BS, '68 MEd; Minister; Tchr.; Middleburg Elem. Sch.; r. Box 256, New Berlin, PA 17855, 717/966-2692.
 SELLITTO, Michele M.; '76 BS; Spec. Educ. Resource Tchr., Jr. HS; Intermediate Unit 17, 120 Buffalo St., Elkland, PA 16920, 814/258-5115; r. 210 Buffalo St., Elkland, PA 16920.
 SELLITTO, Pamela Joy '75 (See Hand).
 SELTZER, Nancy Evancho (Ralph E.); '48 BS; r. 2604 Helen St., Allentown, PA 18104, 215/435-7140.
 SELTZER, Ralph E.; '48 BS, '53 MA Lehigh; Business Educ. Tchr.; Parkland Sch. Dist., Orefield, PA 18069, 215/395-2021; r. 2604 Helen St., Allentown, PA 18104, 215/435-7140.
 SELTZER, Robert E.; '14; r. Fannett Twp Hsch, Fannettsburg, PA 17221.
 SELVOSKI, Anthony F.; '70 BSEd; Tchr.; Cumberland Valley Sch. Dist., RD 1, Mechanicsburg, PA 17055, 717/766-0217; r. RD 1, McAlisterville, PA 17049, 717/463-2570.
 SELWAY, Martha M. '12 (See Schiefer).
 SELWOCKI, Barbara J.; '77; r. 3500 Laurel Ave., Scranton, PA 18505.
 SEMACK, Justin W.; '77 BA; Psych. Student; Bucknell Univ.; r. 603 Market, Lewisburg, PA 17837.
 SEMANSKI, Kathleen M.; '74 BSEd; Constr. Asst., Planning & Scheduling; Bechtel Power Corp., Box A, Sanatoga Branch, Pottstown, PA 19464, 215/327-1200; r. 62-B Hemlock, Griffith Dr., Douglassville, PA 19518, 215/385-7170.
 SEMCHESKI, Eugene C.; '74 BA; Claims Supv.; Gen. Adjustment Bur. Inc., Wilkes-Barre, PA 18701; r. 127 Butler St., Forty Fort, PA 18704, 717/287-2795.
 SEMIAN, George, III; '78; r. 906 Sampson St, Taylor, PA 18517.
 SEMIC, Dorothy '34 (See Ferencic).
 SEMIC, Stanley; '49 BS; Regl. Dir., Gen. Liability Claims; Ins. Co. of North America, 450 Newport Ctr. Dr., Newport Beach, CA 92660; r. 21462 Pacific Coast Hwy., sp. 401, Huntington Beach, CA 92648.
 SEMION, Joseph J.; '73; r. 517 Minooka Ave., Moosic, PA 18507.
 SEMKEW, Marie Sheleptz (Mark D.); '75 BS; Tchr.; Holy Ghost Parochial Sch.; r. 520 Clark St., Throop, PA 18512, 717/383-1689.
 SEMON, Mary M.; '77 BA; Ofc. Claims Rep.; State Farm Mutual Automobile Ins. Co., 820 Rohrerstown Rd., Lancaster, PA 17601, 717/393-1573; r. 85 Foal Ct., Lancaster, PA 17602.
 SEMPA, Cheryl Ann; '74; r. 25B Park Gardens, Scranton, PA 18509.
 SENAPEDIS, Barbara A. Scaccia (William T.); '72 BS; Homemaker; r. 355 N. Bromley Ave., Scranton, PA 18504, 717/344-0131.
 SENDEROVITZ, Jody L.; '76 BA; Lab. Tech.; Merck & Co., Danville, PA; r. 1914 N. Market St., Berwick, PA 18603, 717/759-9687.
 SENN, Dolores Stanton (Robert C.); '57 BS; Elem. Tchr.; J. George Becht Sch., Clayton Ave., Sheridan St., Williamsport, PA 17701; r. 2312 Sheridan St., Williamsport, PA 17701, 717/323-6400.
 SENNETT, Theresa Anne; '78; r. 137 Stucker Avenue, Wilkes Barre, PA 18705.
 SENNETTI, Joann Frances L.; '78; r. 730 Berwick Street, Easton, PA 18042.

- SENSENIĆ, Randolph Scott; '77 BS; Staff Acct.; Miller and Miller, CPA's, 701 S. Broad St., Lititz, PA 17543, 717/626-2081; r. 20 Karen Ct., Lititz, PA 17543, 717/392-3328.
- SENSINGER, Sally A.; '76 BA; Waitress; Lehigh Country Club, RD 2, Allentown, PA 18103; r. 30 Dowell St., Slatington, PA 18080, 215/767-2159.
- SEPKOWSKI, Mark J.; '71 BSEd; Elem. Tchr.; LaMonte Sch., W. Second St., Boundbrook, NJ 08805; r. 401 Rt. 22, Apt. 18A, North Plainfield, NJ 07060, 201/753-1531.
- SERAFINO, Karen D. Supron; '64; r. 9436 Wallingford Dr, Burke, VA 22015.
- SERBA, Wendy A. '76 (See Lawrence).
- SERGOTT, Leonora '58 (See Julian).
- SERHAN, Lt. Marvin T.; '70 BS; Fighter Squadron III; USN, NAS Miranar, San Diego, CA 92145; r. 13871 Via Lactea, San Diego, CA 92129, 714/578-5897.
- SERIANI, Thomas M.; '73; r. 11 Garnet Ln., Wilkes-Barre, PA 18702.
- SERIDAN, Mary Joyce Lauro (William C.); '61 BSEd; Homemak-er; r. 12 Woodmere Rd., Framingham, MA 01701, 617/877-5848.
- SERINE, Enrico A.; '67; r. 6 Mann St, Mansfield, PA 16933.
- SEROWICZ, Carole Marie; '62; r. 12 Spring St., Glen Lyon, PA 18617.
- SEROWICZ, Deborah A. '71 (See Kovalich).
- SERVENTI, Sharon Ann; '77 BSEd; Tchr.; Balley Elem. Sch., Cornwall, PA; r. 806 Kings Ln., Andalusia, PA 19020, 215/639-2862.
- SERVESE, John Edward; '78; r. Route 2, Catawissa, PA 17820.
- SESSIONS, Hester B.; '19; r. 215 Center St., Milton, PA 17847.
- SETAR, Edward M.; '57 BSEd, '60 MEd Penn. State; Chmn., Business Dept.; Abington Heights Sch. Dist., Clarks Summit, PA 18411, 717/587-2511; r. 1012 Columbus Ave., Blakely, PA 18447, 717/489-8189.
- SETCAVAGE, James E.; '64 BSEd, '69 MEd; Business Tchr.; Tamaqua Area HS, Stadium Rd., Tamaqua, PA 18252, 717/668-1901; r. 38 Weston Pl., Shenandoah, PA 17976, 717/462-1236.
- SETCAVAGE, Michael W.; '67; r. 2207 W Oak St, Lebanon, PA 17042.
- SETZER, Julie A.; '71; r. Box 193, Berwick, PA 18603.
- SEVERS, Elaine D. Lemoncelli (Christopher); '72 BSEd; Tchr.; Northeastern Educ. Intermediate Unit, Spruce St., Scranton, PA 18503; r. 207 Woodhaven Rd., Peckville, PA 18452, 717/489-9391.
- SEWARD, Doris Samsel (Roland K.); '62 BS; Nurse; Central Columbia Sch., Bloomsburg, PA 17815, 717/784-2833; r. 248 Martz St., Berwick, PA 18603, 717/752-4102.
- SEWARD, Kathy L.; '74; r. RD 1, Nescopeck, PA 18635.
- SEWARD, Lola E. Kocher (Vernon); '23; Retired; r. 118 E. Ninth St., Berwick, PA 18603, 717/752-3767.
- SEWELL, Robert J.; '63 BS; Commercial Pilot; American Airlines, Inc., Logan Airport, Boston, MA, 617/567-8401; r. 57 Park Ave., Hampton, NH 03842, 603/926-8690.
- SEXTON, John Joseph; '78; r. 12 Sabine Avenue, Narberth, PA 19072.
- SEXTON, Mary D.; '62; r. 37 Lowell Ave, Trenton, NJ 08619.
- SEXTON, Timothy Patrick; '78; r. 12 Sabine Avenue, Narberth, PA 19072.
- SEXTON, William R.; '75 BS; Social Studies Tchr.; Towanda Area Sch. Dist., 717/265-2101; r. RD 5, Box 327B, Towanda, PA 18848.
- SEYBERT, Dr. David W.; '72 BA, '76 PhD Cornell; Research Assoc., Dept. of Biochemistry; Duke Univ. Med. Ctr., Durham, NC 27710, 919/684-6064; r. Colonial Apts., 43-A 2920 Chapel Hill Rd., Durham, NC 27707, 919/489-2634.
- SEYBERT, James P.; '66 BSEd, '68 MS SUNY; Sci. Tchr.; Parishville-Hopkinton Central Sch., School St., Parishville, NY 13672, 315/265-4642; r. Star Rt., Potsdam, NY 13676, 315/265-5345.
- SEYBERT, Jerry; '67 BSEd; Acct.; Bloomsburg City Govt.; r. RD 2, Bloomsburg, PA 17815, 717/784-1154.
- SEYBERT, Mary E. Parr; '44; r. 16 Wyndale Ave, Maple Shade, NJ 08052.
- SEYBERT, Pamela '68 (See Leshner).
- SEYBERT, Patricia D. Koppenhaver (David W.); '71 BS, '72 MEd; Tchr.; Bowling Green Sch., John Umstead Hosp., Butner, NC, 919/575-7790; r. Colonial Apts., 43A, Durham, NC 27707, 919/489-2634.
- SEYBERT, Rita M. Pecora (Robert J.); '65 BSEd; Instr., PN Program; Danville Area Sch. Dist., Danville, PA 17821; r. 250 Jefferson St., Bloomsburg, PA 17815, 717/784-3043.
- SEYMOUR, Gary L.; '71 BSEd; Store Mgr. of Towanda Branch; Wisley and Kerrick Inc., RD 4, Towanda, PA 18848, 717/265-5653; r. RD 1, Monroeton, PA 18832, 717/265-3608.
- SEYMOUR, Martha H.; '71; r. Towanda, PA 18848.
- SEYMOUR, Suzanne M. '70 (See Moran).
- SHAAK, Brad N.; '77 BS; Corporate Underwriter; Miller Mutual Insurance Co., 805 N. Trout St., Harrisburg, PA, 717/255-8500; r. 435 Sioux Dr., Mechanicsburg, PA 17055, 717/737-8899.
- SHAAK, Linda Sterner (Scott H.); '73 BS; Elem. Tchr.; Colonial Sch. Dist., Germantown Pike, Plymouth Meeting, PA 19462, 215/825-1500; r. 52 Lukens Ln., Hatboro, PA 19040, 215/643-5362.
- SHAAR, Christine M. '67 (See Hogarth).
- SHADDUCK, Marion McHugh (Albert K.); '27 Cert.; r. 113 North Rd. Lindamere, Wilmington, DE 19809, 302/764-1299.
- SHADE, Donald S.; '78; r. 629 Campbell Street, Williamsport, PA 17701.
- SHADE, Edythe J. '73 (See Washo).
- SHADE, Jan L. '74 (See Anderson).
- SHADE, Jon L.; '74 BS; Sci. & Health Tchr.; Greenwood Elem. Sch., RD 1, Millville, PA 17846; r. 104 Walnut St., Millville, PA 17846, 717/458-5868.
- SHADE, Richard A.; '75 BS, '76 MEd; Tchr. of the Gifted; BLAST, Intermediate Unit, 17, Towanda Svc. Ctr., RD 1, Towanda, PA 18848, 717/265-2892; r. 221 Pleasant St., Athens, PA 18810, 717/888-9038.
- SHADER, Lura Szerafinski (Albert H., Jr.); '55 BSEd; Elem. Tchr.; West Shore Sch. System, Seventh & Walnut St., Lemoyne, PA 17043, 717/761-8040; r. 1299 Warwick Rd., Camp Hill, PA 17011, 717/737-6810.
- SHADLE, Keith R.; '71; r. 313 Gap St., Valley View, PA 17983.
- SHADLE, Sharon G.; '76; r. RD 1, Herndon, PA 17830.
- SHADLE, Susan '69 (See Swartz).
- SHAFER, Carol L.; '58; r. 82 Remson St, S Boundbrook, NJ 08880.
- SHAFER, David H.; '71 BS; Retail Mgr.; S.E. Nichols of New York, RD 2, Rt. 220, South Williamsport, PA 17701, 717/323-4654; r. Box 91, Linden, PA 17744, 717/322-3973.
- SHAFER, Doris M. Vonbergen; '38; r. 1129 Albright Ave, Wyomissing, PA 19610.
- SHAFER, Jeffrey L.; '77 BS; Dist. Acct.; Air Products & Chemicals, Inc., Rt. 222, Trexlertown, PA 18105, 215/398-7083; r. 415 Hinden Brook Dr., Allentown, PA 21061, 215/797-5318.
- SHAFER, Joyce C.; '70; r. RD 2, Meshoppen, PA 18630.
- SHAFER, Kathleen R. '71 (See Ciccarelli).
- SHAFER, Myrlynn T.; '21, '36 MEd Bucknell; Retired Tchr.; r. 1432 S. Main St., Wilkes-Barre, PA 18702, 717/822-5648.
- SHAFER, Rose Marie '70 (See Hafer).
- SHAFER, Ruth '71 (See Marvin).
- SHAFER, Susan C. Lanskey (Stephen); '71 BS, '73 MS Ill. State; Dir. of Genetic Couns. Svc.; Regl. Health Ctr., Urbana, IL 61801, 217/367-2826; r. 2514 Sheridan Dr., Champaign, IL 61820, 217/359-7723.
- SHAFFER, Anita Dobson (Kimber C.); '67 BS; r. 39 North Market St., Shamokin, PA 17872, 717/648-3846.
- SHAFFER, Bessie A. Singer (John W.); '24; Retired Tchr.; r. 115 Parkwood St., Williamsport, PA 17701, 717/322-6027.
- SHAFFER, Brenda Ann; '78; r. 4001 Lauderdale Dr, Binghamton, NY 13903.
- SHAFFER, Cindy L. '72 (See Berkheiser).
- SHAFFER, Daniel R.; '69 BS; Elem. Tchr.; Shamokin Area Sch. Dist., Shamokin, PA; r. 1632 W. Lynn St., Shamokin, PA 17872, 717/644-1018.
- SHAFFER, Donna K. '64 (See Weigand).
- SHAFFER, Donna L.; '78; r. 444 Catawissa Ave, Sunbury, PA 17801.
- SHAFFER, Emma L.; '22; Retired; r. RD 3, Lake Ariel, PA 18436, 717/937-4253.
- SHAFFER, Florence L. Atherton; '17 Cert.; Retired Tchr.; r. 1787 Murray St., Forty Fort, PA 18704, 717/287-4062.
- SHAFFER, Fred H.; '17 Cert., '42 MS Cornell; Retired HS Tchr.; r. 1787 Murray St., Forty Fort, PA 18704, 717/287-4062.
- SHAFFER, Gail M. '74 (See Penman).
- SHAFFER, Gary F.; '65 BS; Environ. Resources, Harrisburg, PA; r. 43 Julia St., Sunbury, PA 17801, 717/286-2431.
- SHAFFER, Getha W.; '24; r. 1807 Princeton Ave., Williamsport, PA 17701.
- SHAFFER, Glenn W.; '75 BS; Math. Tchr.; William Valley Jr. Sr. HS, Rt. 209, Tower City, PA 17980, 717/647-2167; r. Vine St. Apt. 18, Elizabethville, PA 17023, 717/362-9037.
- SHAFFER, H. Lucile '21 (See Kile).
- SHAFFER, Jacqueline '46 (See Creasy).
- SHAFFER, Jeanette M. '74 (See Imbrogno).
- SHAFFER, John E.; '56; r. Rd 5 Box 252, Tyrone, PA 16686.

- SHAFFER, Kenneth A.; '75 BS; Wood Metal Indust., Kreamer, PA 17833; r. 251 Pine St., Sunbury, PA 17801, 717/286-8424.
- SHAFFER, Kimber C.; '66 BS; Business Mgr.; John H. Vastine Foundation, Inc., RD 2, Shamokin, PA 17872, 717/644-0347; r. 39 N. Market St., Shamokin, PA 17872, 717/648-3846.
- SHAFFER, Laura '20 (See Peters).
- SHAFFER, Lena C. Fisher (George R.); '59 BS; Speech Therapist; CS Intermediate Unit, 16, Box 213, Lewisburg, PA 17837, 717/286-9798; r. 28 Elliott Dr., Northumberland, PA 17857, 717/473-9401.
- SHAFFER, Lucretia '41 (See Lynch).
- SHAFFER, Mabelle L. '16 (See Hileman).
- SHAFFER, Marian A. '73 (See Dinger).
- SHAFFER, Marlene G. Wallace (James E.); '73 BA, '78 MSW Marywood; Dir., Social Svcs. Dept.; Intermediate Care Facility For The Mentally Retarded, White Haven Ctr., Clarks Summit State Hosp., Clarks Summit, PA 18411, 717/586-2011; r. RD 2, Waymart, PA 18472, 717/937-4805.
- SHAFFER, Martha M.; '75; r. RD 1, Nescopeck, PA 18635.
- SHAFFER, Mary I. '72 (See Campbell).
- SHAFFER, Nancy B.; '68; r. 112 Hickory Dr., Hatfield, PA 19440.
- SHAFFER, Nancy K.; '68; r. 119 Lynnoor Dr., Silver Springs, MD 20901.
- SHAFFER, Olga M. Cheddar (Glenn W., Jr.); '75 BSEd, '78 MEd; Reading Spec.; Williams Valley Jr. Sr. HS, Rt. 209, Tower City, PA 17980, 717/647-2167; r. Vine St. Apt. 18, Elizabethtown, PA 17023, 717/362-9037.
- SHAFFER, Raymond R.; '71 BS, '72 MBA Denver; Tax Spec.; Hershey Foods Corp., 19 E. Chocolate Ave., Hershey, PA 17033, 717/534-4275; r. 4768 Brian Rd., Mechanicsburg, PA 17055, 717/761-6007.
- SHAFFER, Shirley A. Krum (Harvey C.); '61 BS; Elem. Tchr.; Central Columbia Schs., Second and Worman Sts., Espy, PA 17815, 717/784-6120; r. 205 Worman St., Espy, PA 17815, 717/784-9076.
- SHAFFER, Suzanne '71 (See Moore).
- SHAFFER, Virginia R. McCoy (Gary F.); '65 BS; Homemaker; r. 43 Julia St., Sunbury, PA 17801, 717/286-2431.
- SHALER, Mary Sue Gillaspay (George W.); '21; Retired Tchr.; r. Lightstreet Rd., Bloomsburg, PA 17815.
- SHALKOP, Joanne E. Hagenbuch (J. Stanley, III); '62 BSEd, '65 MEd Penn. State; Business Tchr.; Pearl River Public Schs., 275 E. Central Ave., Pearl River, NY 10965, 914/735-3131; r. 10 Dorchester Rd., Monsey, NY 10952, 914/357-5692.
- SHALOKA, George Lawrence; '78; r. 823 East Packer Street, Shamokin, PA 17872.
- SHAMBACH, Jesse Y.; '05 Cert.; Retired Tchr., Supt. of Schs., Sec.; Penn. Employees Retirement Bd.; r. 770 Poplar Church Rd., Camp Hill, PA 17011, 717/763-8029.
- SHAMBACH, Virginia M.; '43 BSEd; Retired; r. Box 58, Troxelville, PA 17882, 717/658-9013.
- SHAMUN, Linda Marie; '78; r. 88 North Main Street, Ashley, PA 18706.
- SHANDOR, John A.; '77 MEd; r. 140 S Nichols St., Saint Clair, PA 17970.
- SHANE, Joyce M. Stegena (Fred M.); '75 BS; Staff Acct.; Penn. Power & Light Co., 2 N. Ninth St., Allentown, PA 18101, 717/542-2181; r. 12331 Walnut St., Freeland, PA 18225, 717/788-3183.
- SHANK, Helen '42 (See Yoder).
- SHANK, Janet M. '44 (See McLaughlin).
- SHANK, Kay F. Leonard (Gary E.); '71 BS, '73 MA Shippensburg; Coun.; Allen Middle Sch., Old Gettysburg Rd., Camp Hill, PA 17011, 717/761-1500; r. 1214 Gross Dr., Mechanicsburg, PA 17055.
- SHANK, Steven R.; '73; r. c/o Stoltzfus 50 Graybill, Leola, PA 17540.
- SHANKEN, Frances D. Snyder; '51; r. 19 Stratford Road, Scarsdale, NY 10583.
- SHANLEY, Mary '77 (See Boretzky).
- SHANNO, Alice '33 (See Glenn).
- SHANNON, Elenora '21 (See McDougall).
- SHANNON, Joseph A.; '69 BSEd, '76 MA St. Josephs, Penn.; Social Worker; Philadelphia State Hosp., Philadelphia, PA; r. 2517 Dunksferry Rd., Cornwells Heights, PA 19020, 215/289-8653.
- SHANNON, Lena Mae; '75; r. RD 1, Box 306, Lewisburg, PA 17837.
- SHANNON, Lenore A. Tibbett (R. Timothy); '69 BA; Eng. Tchr.; Shikellany HS; r. RD 2, Box 283D, Sunbury, PA 17801, 717/286-8634.
- SHANNON, Reba S. Stevens; '27; r. 110 Front Street, Danville, PA 17821.
- SHANNON, Ruth '29 (See Rbinard).
- SHANON, R. Timothy; '70 BS; Tchr., Eng.; Shikellany HS; r. RD 2, Box 283 D, Sunbury, PA 17801, 717/286-8634.
- SHANOSKI, Kathleen; '67; r. 595 E. Third St., Bloomsburg, PA 17815.
- SHANOSKY, Diane M. '76 (See Perbetski).
- SHANTZ, Kathryn; '77; r. 152 Mt. Pleasant Ave., Ambler, PA 19002.
- SHANTZ, Mary E.; '34; r. 42 Italy St., Mocaanqua, PA 18655.
- SHAPPE, June '43 (See Wagner).
- SHAPPELL, Frederick C.; '71; '76; r. 246 Route 10, Succasunna, NJ 07876.
- SHAPPELL, Rebecca M. Stang (Frederick C.); '75 BSEd; r. 246 Rt. 10, Succasunna, NJ 07876, 201/927-0047.
- SHARA, Stephanie A. '76 (See Sarris).
- SHARADIN, Eleanor L. '38 (See Faust).
- SHARBAUGH, Dawn L. '74 (See Messerschmidt).
- SHARBAUGH, Elizabeth A. Hodek (Jack W.); '70 BS, MA Equiv. Penn State; Elem. Tchr.; Panther Valley Sch. Dist., E. Bertsch St., Lansford, PA 18232, 717/645-2175; r. 301 W. Patterson St., Lansford, PA 18232, 717/645-5575.
- SHARBAUGH, Jack W.; '70 BA; Caseworker; Penn Dept. of Public Welfare, Carbon Cnty., 26 Broadway, Jim Thorne, PA 18229, 717/325-3601; r. 301 W. Patterson St., Lansford, PA 18232, 717/645-5575.
- SHARER, William K.; '76 BA; Accts. Payable Clerk; 680 Swedesford Rd., Wayne, PA; r. 816 E. Maple Dr., Southampton, PA 18966, 215/357-2176.
- SHARKAZY, Dennis J.; '72; r. 4722 Main St., Whitehall, PA 18052.
- SHARKAZY, Lana M.; '68; r. 4722 Main St., Whitehall, PA 18052.
- SHARKEY, Eugene F.; '40 BS, '50 MEd Bucknell, '71 LLB Blackstone; Sch. Admin.; New Castle Cnty. Sch. System Area 3, 83 E. Main St., Newark, DE 19711, 302/731-2136; r. 50 Vansant Rd., Deacons Walk, Newark, DE 19711, 302/738-4853.
- SHARKEY, John Francis, Jr.; '78; r. 3803 Hamilton St., Allentown, PA 18104.
- SHARKEY, Mary C.; '27; r. 202 Morton Ave., Broomall, PA 19008.
- SHARKEY, Michael Peter; '78; r. 5178 Cypress Creek Dr., Orlando, FL 32805.
- SHARP, Anthony Peter; '75; r. Box 247, Harleigh, PA 18225.
- SHARP, Asa Robert; '78; r. 888 Alhambra Gar H-5, Daytona Beach, FL 32021.
- SHARP, Charles M.; '76 BA; Tax Acct.; Consolidated Rail Corp., 15 North 32nd St., Philadelphia, PA 19104; r. 652 Littlecroft Rd., Upper Darby, PA 19082, 215/284-3739.
- SHARP, George T.; '38; r. Pickering Ln & Old State, Media, PA 19063.
- SHARP, Helen E.; '34; r. Rt. 1, Box 67-R, Riviera, TX 78379.
- SHARP, James H.; '62 BS; Tchr.; Penton Sch. Dist.; r. 127 Yardley Ave., Fallsington, PA 19054, 215/295-6192.
- SHARP, Janice Johnson; '53 BSEd; Tchr.; Windsor Woods Elem Sch., Virginia Beach, VA 23452; r. 439 Dauphin Ln., Virginia Beach, VA 23452, 804/340-3590.
- SHARP, Mildred P. Bixler (Richard); '42 BS; Retired Tchr.; r. 12 S. Fourth St., Shamokin, PA 17872, 717/648-7383.
- SHARP, Peter A.; '78; r. Box 247 Ridgewood, Harleigh, PA 18225.
- SHARP, Robert, Jr.; '61 BSEd, '64 MEd Pittsburgh; Doctoral Candidate, Penn. State Univ.; Tchr.; Quakertown Comm. Sch. Dist., Quakertown, PA 18951, 215/536-2300; r. RD 1, Box 165, Coopersburg, PA 18036, 215/346-8245.
- SHARP, Sylvia A. '66 (See Rapp).
- SHARPE, Anna C.; '18; r. 62 Highland St. RD 1, Freeland, PA 18224.
- SHARPE, Daryl J.; '64; r. 27 Bushwich St., Huntington Sta, NY 11746.
- SHARPE, Roger L.; '62 BSEd; Field Sales Mgr.; Silver Burdett Co.; r. 182 Damascus Loop, Pacheco, CA 94553.
- SHARPLESS, Charlotte Reichart (Richard B.); '48 BS, '79 MST Wisc.; Instr.; Mt. Mary Coll., 2900 Menomonee River Pky., Milwaukee, WI 53222, 414/258-4810; r. 1930 Melody Ln., Brookfield, WI 53005, 414/786-3952.
- SHARPLESS, Mary A. '30 (See Boyer).
- SHARPLESS, Mary J. '42 (See Wagner).
- SHARPLESS, Pauline '11 (See Harper).
- SHARRETTS, Cynthia L. '71 (See Sibole).
- SHARRETTS, Donald F., II; '75 BS; Med. Technologist; Geisinger Med. Ctr., Danville, PA 17821, 717/275-6322; r. 735 Buffalo Rd. Apt. B-9, Lewisburg, PA 17837, 717/524-9813.
- SHARRETTS, Edward D.; '41 BS; Mgmt.; Zeisloff Constr. Co., Bloomsburg, PA 17815; r. Lightstreet Rd., RD 2, Bloomsburg, PA 17815, 717/784-4628.

- SHARRETTS, Marjorie G. '44 (See Grant).
 SHARRETTS, N. Ann '66 (See Grubb).
 SHARROW, Kathryn Lewis (Dennis C.); '66 BS, '69 MEd; Tchr.; Southern Columbia Sch. Dist., RD 2, Catawissa, PA 17820, 717/356-2331; r. RD 1, Box 12, Catawissa, PA 17820, 717/799-5706.
 SHARROW, Terry R.; '67 BSED, '70 MS; Tchr., Business Dept. Head; Southern Columbia HS, RD 2, Catawissa, PA 17820, 717/356-2331; r. RD 1 Box 232, Catawissa, PA 17820, 717/356-7071.
 SHASTAY, Anna Marie '74 (See Sneideringer).
 SHAUGHNESSY, Elsie M. Oplinger (Francis H.); '23; Retired Tchr.; r. 63 W Harrison, Tunkhannock, PA 18657, 717/836-2349.
 SHAUGHNESSY, James E.; '63; r. 63 W Harrison St, Tunkhannock, PA 18657.
 SHAUGHNESSY, James M.; '69 BS; Business Educ. Tchr.; Northwestern Lehigh Sch. Dist., RD 2, New Tripoli, PA 18066, 215/298-8661; r. Box 11, New Tripoli, PA 18066, 215/298-2625.
 SHAUGHNESSY, Susan B. Thomas; '63; r. 63 W Harrison St, Tunkhannock, PA 18657.
 SHAULL, Joyce H.; '60; r. 1840 Roxboro, York, PA 17402.
 SHAVER, Thomas P.; '72 BS; Tchr.; Dallas Sch. Dist., Conyngham Ave., Dallas, PA 18612, 717/675-5201; r. RD 3, Box 215-10, Dallas, PA 18612, 717/333-4010.
 SHAW, Barbara A. Breece; '67 BSEd; Sec.; Berwick Hosp.; r. 705 Susquehanna Ave., Berwick, PA 18603.
 SHAW, E. Roberta; '64; r. 4800 Coronada Way S., St. Petersburg, FL 33711.
 SHAW, Ellen M.; '77 BA; Merchant Clerk; Northeastern Bank of Penn., Bank Towers Bldg., Scranton, PA 18501, 717/961-7294; r. 1022 Poplar St., Scranton, PA 18510, 717/342-4685.
 SHAW, Gail G. Swoyer (Glenn D.); '73 BS; Tchr.; Valley View Sch. Dist.; r. 310 Main St., Peckville, PA 18452.
 SHAW, Janet Deanna; '75; r. 20 Dryden Road, Basking Ridge, NJ 07920.
 SHAW, Joanne Cias (Michael V., Sr.); '74 BS; r. 17 Wildwood Ave., Morton, PA 19070, 215/328-1411.
 SHAW, Mary E. '32 (See Colyer).
 SHAW, Virginia J. '69 (See McClafferty).
 SHAY, Anthony; '35; r. 9141 Sunrise Lakes Dr. Bldg. 113, Apt. 111, Sunrise, FL 33322.
 SHAY, Donna M. Wimmer (Scott L.); '74 BSEd; Tchr.; Clay Elem. Sch., Clay School Rd., RD 1, Ephrata, PA 17522, 717/738-1181; r. Box 87, 119 N. Pine Grove St., Fredericksburg, PA 17026, 717/865-3840.
 SHAY, Nancy Louise; '78; r. 3554 Chesterfield Lane, Bethlehem, PA 18017.
 SHAY, Ruth '41 (See Biery).
 SHAY, Rev. Scott L.; '74 BA, '77 MDiv. Lancaster Theo. Sem.; Minister; St. John's United Church of Christ; r. Box 87, 119 Pine Grove St., Fredericksburg, PA 17026.
 SHEAFFER, David S.; '72 BS; Fin. Dept.; US Navy, CFAO, NAF Kadena, Box SU-CR, FPO Seattle, WA 98770; r. RD 1, Box 379, Williamsport, PA 17701, 717/323-2669.
 SHEAFFER, Jane A. McCall (Karl K.); '67 BSEd; Homemaker; r. Box 44, Millerstown, PA 17062, 717/589-3839.
 SHEAFFER, Karl K.; '66 BSED, '70 MS Bucknell; Chief, Aquatic Field Svcs. Unit; Penn. Dept. Environ. Resources, Box 2063, Harrisburg, PA 17120, 717/787-9614; r. Box 44, Millerstown, PA 17062, 717/589-3839.
 SHEAFFER, Marilyn K.; '78; r. Rd 1, Richfield, PA 17086.
 SHEAFFER, Nancy L.; '75 BA; Caseworker; Dauphin Cnty. Child Care Svc., S. Second St., Harrisburg, PA 17101, 717/255-2853; r. 4248D Neathrow Ct., Harrisburg, PA 17109, 717/657-0334.
 SHEAFFER, Terri R.; '78; r. 46 Lions Drive, Morrisville, PA 19067.
 SHEALER, Brenda M. Norman (Dennis G.); '76 BS; Tchr.; r. 33 Filbert St., Milton, PA 17847, 717/742-3520.
 SHEAR, Grace L.; '31; r. 407 Mill St, Coudersport, PA 16915.
 SHEARD, Louisa E. '14 (See Gossman).
 SHEARER, Erma Gold (Charles J.); '29 Cert., '39 BS Bucknell; Retired Tchr.; r. 116 S. Seventh, Lewisburg, PA 17837, 717/524-9703.
 SHEARER, J. Sylvia Krapf; '55; r. 522 Weaver St, Greensburg, PA 15601.
 SHEARER, Nancy Lee; '78; r. 510 Center Street, Milton, PA 17847.
 SHEARER, Sandra Lee Fleming; '63; r. 2105 Douglas Drive, Carlisle, PA 17013.
 SHEARN, Paul T.; '75; r. Lavelle, PA 17943.
 SHEASLEY, Rebecca J. '63 (See VanDevender).
 SHEATLER, Elaine D. Richard; '73 BS; Travel Reservationist; Shuman's World Travel Inc., RD 5, Bloomsburg, PA 17815, 717/387-0500; r. RD 2, Berwick, PA 18603, 717/759-2969.
 SHEATLER, J. Rochelle; '78; r. Rd 2, Bloomsburg, PA 17815.
 SHEATLER, Jacqueline S. '63 (See Beaver).
 SHEATS, Erma R. Bean (Glenn W.); '53 BS; Business Educ. Tchr.; Parkside HS, Schumaker Dr., Salisbury, MD 21801; r. 104 Loch Raven Rd., Salisbury, MD 21801, 301/742-9240.
 SHEEHAN, Donna I. Brenesal (Ronald J.); '77 BS; Mgmt. Trainee; Fedders Corp., Edison, NJ; r. 26 Sunset Heights Apts., Burlington, NJ 08016, 609/387-3273.
 SHEEHAN, Francis J.; '52; r. 1372 Deepwood Dr, Pittsburgh, PA 15241.
 SHEEHAN, Francis J.; '76 MEd; r. 320 Avenue C, Swoyerville, PA 18704.
 SHEEHAN, Nancy M. '76 (See Kaczmarczyk).
 SHEEHAN, Ronald James; '74 BS, '75 MA Ind. State; Sales; Natl. Steel Svc. Ctr. Inc., Box 67, Coopers town Rd., Delanco, NJ 08075, 609/461-8300; r. 265 Colonial Crest Dr., Lancaster, PA 17601, 609/387-3273.
 SHEEHAN, Susan Lott; '77; r. 278 Crabapple Ln., Bloomsburg, PA 17815.
 SHEEHAN, Thomas J.; '58; r. 131 Johanson Ave, Somerville, NJ 08876.
 SHEEHY, Edward F.; '50; r. 550 Cherry St, Columbia, PA 17512.
 SHEELEN, Raymond Albert, Jr.; '78; r. 79 Dumbarton Dr, Huntington Lj, NY 11743.
 SHEER, David N.; '75 BSED, '79 MS Scranton; Math. Tchr.; Weatherly Elem. Sch., Sixth St., Weatherly, PA 18255; r. 60 Coxeville, Beaver Meadows, PA 18216, 717/454-2529.
 SHEERER, Marilyn '65 (See Perrin).
 SHEESLEY, Arlene B. '71 (See McLain).
 SHEETS, Carlton R.; '74 MEd; r. 14 Sunnyside G, Pottsville, PA 17901.
 SHEETS, Grace E. '21 (See Getty).
 SHEETS, Kathy L. Marquardt (Lee W.); '73 BSED, '76 MEd Mansfield; Tchr.; Sullivan Cnty. Elem. Sch., La Porte, Pa; r. Box 6, Muncy Valley, PA 17758, 717/482-4591.
 SHEETS, Sharon L. '72 (See Lane).
 SHEFFER, Karen Ruth; '76; r. 48 Southport Woods D, Southport, CT 06490.
 SHEIMAN, Sylvia Feingold (Morton); '42 BSE; HS Tchr.; Montoursville Area Sch. Dist., 100 N. Arch St., Montoursville, PA 17754, 717/368-2611; r. 708 Grampian Blvd., Williamsport, PA 17701, 717/323-2785.
 SHELEPTZ, Marie '75 (See Semkw).
 SHELESKY, Karen Ann; '78; r. 1010 Carmalt Street, Dickson City, PA 18519.
 SHELLHAMER, Carmer P.; '34 BS, '41 MS Bucknell; Semi-Retired Pastor; Maple Hill United Meth. Church; r. Sunnyview Ln., Box 251, Millville, PA 17846, 717/458-5977.
 SHELLHAMER, Milford E.; '56 BS, MEquiv Penn State; Phys. Sci. Tchr.; Central Columbia Joint Sch., 4777 Old Brink Rd., Bloomsburg, PA 18175, 717/784-2833; r. Millifinville, PA 18631, 717/759-8922.
 SHELLHAMER, Ruth A. '63 (See Price).
 SHELSINKI, Thomas J.; '63 BSED, '69 MS Bucknell; Tchr., Sci.; Fred W. Diehl Elem. Sch., Danville, PA 17821; r. 606 Bloom St., Danville, PA 17821, 717/275-0677.
 SHELL, David A.; '69; r. 1027 Swarthmore Rd, New Cumberland, PA 17070.
 SHELLENBERGER, Fern '48 (See Baker).
 SHELLENBERGER, John P.; '34 BSED; Fraternal Ins. Couns.; Luth. Brotherhood Fraternal Ins. Society; r. 3400 N. Beltline Blvd., Columbia, SC 29204.
 SHELLENBERGER, William Carl; '58 BS, '61 MS Syracuse; Prof., Sci.; Northern Montana Coll., Havre, MT; r. 78 Simpson Rd., Havre, MT 59501, 406/398-5585.
 SHELLHAMER, Diane J. '63 (See Schock).
 SHELLHAMER, Joyce L. '71 (See Mundy).
 SHELLHAMMER, Ruth A. Ronemus (Trevor); '73 BSEd; Home-maker; r. RD 5, Box 249, Leighton, PA 18235, 215/377-5914.
 SHELLY, Margaret Ann; '76; r. RD 1, Box 103, Quakertown, PA 18951.
 SHELLY, Robert A.; '76 BS; Auditor; US Gen. Acct. Ofc., 434 walnut St., Philadelphia, PA 19106, 215/597-4330; r. 28 Elm St., Quakertown, PA 18951, 215/536-2652.
 SHELLY, Robert S.; '70; r. 2110 Fifth St., Perkasie, PA 18944.
 SHELLY, Rosalind J. Sanderson; '74 BA; Caseworker; Northampton Cnty. Children & Youth Div., Seventh & Washington Sts. Court-house Annex, Easton, PA 18042, 215/258-5321; r. 47 W. Greenwich St., Bethlehem, PA 18018, 215/868-8297.
 SHELSKI, Cheryl L. '73 (See Rice).

- SHELVIN, Helen T.; '45 BA, '51 MA Marywood; Retired; r. 1545 Sanderson Ave., Scranton, PA 18509, 717/346-5190.
- SHEMA, Lorraine M.; '70 BSEd, '77 MED; Educator; Bishop Hafey HS, Maple Manor, Hazleton, PA 18201, 717/455-9431; r. 563 Monges St., Rear, Hazleton, PA 18201, 717/455-5465.
- SHEMANSKI, Cynthia Louise; '78; r. 34 Coal Street, Glen Lyon, PA 18617.
- SHEMANSKI, Elaine B. Breznay; '66; r. 200 Mcland Rd, Mt Holly Springs, PA 17065.
- SHEMANSKI, George J.; '67; r. 200 Mcland Rd, Mt Holly Springs, PA 17065.
- SHEMANSKI, Joseph J.; '55 BS, '71 MA Kean; Math. Dept. Head; Woodbridge Sr. HS, St. George Ave., Woodbridge, NJ 07095, 201/634-4410; r. 112 Freeman St., Woodbridge, NJ 07095, 201/634-7455.
- SHENCK, Paula A. '65 (See Swanger).
- SHENOSKI, Clara J.; '30; r. 94 Regent St., Wilkes-Barre, PA 18702.
- SHENYO, Patricia A. Klatch (Ronald R.); '63 BS; r. 117 West 11th St., Hazleton, PA 18201.
- SHEPCLA, Alex; '33; r. 120 Chestnut St, Alden, PA 18634.
- SHEPHERD, Myrtle E. Keiser; '17; Retired; r. 12460 Lakewood Blvd, Downey, CA 90242, 213/923-4690.
- SHEPHERD, Susan M.; '67 BA, '74 Med Millersville State; Caseworker; Penn. Dept. of Public Welfare, 832 Manor St., Lancaster, PA 17603, 717/299-7439; r. 312A College Ave., Lancaster, PA 17603, 717/397-2028.
- SHEPPARD, Howard L.; '73 BS; News Reporter, Announcer; WGAL-TV, Inc., Lincoln Hwy. W., Lancaster, PA 17603, 717/393-5851; r. 620 Wyncroft Ln., Lancaster, PA 17603, 717/392-2884.
- SHEPPARD, Judith Andrews (G. Linton); '66 BS; Village Fair Chmn., June Fete; Abington Mem. Hosp., Abington, PA; r. 1306 Dillon Rd., Ft. Washington, PA 19034, 215/542-0728.
- SHEPPERSON, Charles; '69 BS; Fed. Govt. Auditor; Descent Auditors, Rosslyn, VA 22315; r. 6500 Ashfield Rd., Alexandria, VA 22310, 703/971-6499.
- SHEPPERSON, Dorothy Kessler (Charles); '68 BS; Tchr.; Self Employed; r. 6500 Ashfield Rd., Alexandria, VA 22310, 703/971-6499.
- SHEPPERSON, Geraldine Stish (Thomas E.); '77 BSEd, MA Scranton; Ofc. Nurse; Wesley G. Stish, MD, 2 E. Broad St., Hazleton, PA 18701, 717/455-0371; r. 210 West 12th St., Hazleton, PA 18201, 717/454-0062.
- SHEPSKI, Linda E.; '78 MS; r. Rd 2 Box 553 16th St, Northumberland, PA 17857.
- SHEPTAK, Robert P.; '70 BA; r. 529 S. Diamond St., Shamokin, PA 17872, 717/648-7615.
- SHER, Carole L. '74 (See Mackewich).
- SHERAN, Carl P.; '65; r. 43 Fawn Ln., Kennett Square, PA 19348.
- SHERAN, Nancy Raub; '65; r. 43 Fawn Ln., Kennett Square, PA 19348.
- SHERBIN, Charles S.; '69 BS, '71 MED; Speech Therapist; Luzerne Intermediate Unit, 18, 368 Tioga Ave., Kingston, PA 18704, 717/287-9681; r. 624 Main Rd., Wilkes-Barre, PA 18702, 717/829-2244.
- SHERDON, Isabel Bolinski (Albert W.); '50 BS, '71 MED VPI; Doctoral Candidate; Va. Polytechnic Inst. & State Univ.; r. 1136 Nottingham Ct., Cary, NC 27511, 919/467-7740.
- SHERIDAN, Catherine; '46; r. 441 W. Main St., Girardville, PA 17935.
- SHERIDAN, James Charles; '78; r. 620 Minooka Avenue, Moosic, PA 18507.
- SHERIDAN, Margaret '27 (See Harrington).
- SHERIDAN, William C.; '58 BSEd, '64 MA Seton Hall; Dir. of Pers.; Brookline Public Schs., 333 Washington St., Brookline, MA 02146, 617/734-1111; r. 12 Woodmere Rd., Framingham, MA 01701, 617/877-5848.
- SHERIFF, Nellie '01 (See Dixon).
- SHERLOCK, Nancy '71 (See Husted).
- SHERMAN, Barbara A. '52 (See Kersten).
- SHERMAN, Barbara J. Weaver (Robert W.); '76 BS; Tchr.; r. 101 E. Race St., Stowe, PA 19464, 215/327-1458.
- SHERMAN, Christine Ann; '76; r. 512 Taylor Avenue, Scranton, PA 18510.
- SHERMAN, Edna I. '64 (See Santo).
- SHERMAN, Richard A.; '66; r. 11268 Westfield Ct., W., Indianapolis, IN 46220.
- SHERMAN, Rowald L.; '63 BS, '69 MA Penn. State; Tchr.; Council Rock HS, Swamp Rd., Newtown, PA 18940, 215/968-4721; r. 723 Bridgeview Rd., Langhorne, PA 19047, 215/757-2192.
- SHERODA, Betty Ann T. '70 (See Karr).
- SHERRATT, Ronald H.; '65 BS, '70 MED Temple; Asst. Athletic Dir.; Bensalem HS, Cornwells Heights, PA; r. 2616 Pitt Ave., Bristol, PA 19007, 215/547-1351.
- SHERRATT, Sally Anne Miles (James R.); '67 BS, '73 MS; Tchr.; Keith Valley Middle Sch., Horsham, PA 19044, 215/674-4250; r. 1527 West Ln., Hatfield, PA 19440, 215/855-2855.
- SHERRICK, Linda M. Zerfoss (David J.); '69 BSEd; Grad. Student; Homemaker; r. 5 Heinrich Cir., Glens Falls, NY 12801, 518/792-8052.
- SHERRICK, Lorraine C.; '74 BSEd; Spec. Educ. Tchr.; Luverne IU, Nanticoke, PA 18634; r. 624 Kosciusko St., Nanticoke, PA 18634, 717/735-1695.
- SHERRY, Steven; '76 BSEd; Field Supv. & Geologist, Constr., Blasting; C & T Assoc., Box 8, Collingswood, NJ 08108; r. 412 Pennsylvania Ave., Lansdale, PA 19446, 215/368-1828.
- SHERSHEN, Dr. Eugene D.; '67 BA, '71 MA Xavier, '76 PhD Ottawa; Psychologist; Ottawa Bd. of Educ., 330 Gilmour St., Ottawa, Ontario, K2P0P9 Canada, 613/563-2240; r. 914-475 Elgin St., Ottawa, Ontario, K2P2E6 Canada, 613/232-9747.
- SHERTZER, Bobbi Roadside (James G.); '57 BS; Business Tchr.; Council Rock Sch. Dist., Swamp Rd., Newtown, PA 18940, 215/968-4721; r. Box 224, Plumsteadville, PA 18949, 215/766-0209.
- SHERVANICK, Helen M. '62 (See Vough).
- SHERWOOD, Barbara A. Bartuszewski (Frederick J.); '68 BS; Homemaker; r. 1208 Atwood Rd., Philadelphia, PA 19151, 215/879-2880.
- SHERWOOD, Ina Mae '28 (See Francis).
- SHERWOOD, Jack A.; '73 BSEd, '74 MBA Penn. State; Plant Manager; Allied Mills, Wayne Poultry Div., Danville, AR 72833, 501/495-2244; r. Danville, AR 72833, 501/495-2144.
- SHERWOOD, Mary Elizabeth Keesler (Donald P.); '41 BSEd; Tchr., Spec. Educ.; Damascus Area Sch. Dist., Damascus, PA 18415; r. Galilee, PA 18423, 717/224-4742.
- SHERWOOD, Mary R. Schultz (Raymond H.); '24 Cert., '44 MA Bucknell; Retired Tchr.; r. RD 1, Unityville, PA 17774, 717/458-5068.
- SHERWOOD, Thomas; '57; r. 429 E. Ridge St., Nanticoke, PA 18634.
- SHETROM, Susan J. Treaster (William W.); '66 BS; Tchr.; North Hills Jr. HS, York, PA 17403, 717/843-3881; r. Box 629, RD 1, Eiters, PA 17139, 717/938-5395.
- SHETTY, Shankara R.; '78 MBS; r. 43 Clara Pl, Cedar Grove, NJ 07009.
- SHIBAN, Theresa B.; '70; r. 544 Fairview Ave., Bangor, PA 18013.
- SHIBAN, Vincent J.; '70; r. 544 Fairview Ave., Bangor, PA 18013.
- SHIELDS, David; '75 BSEd; Elem. Tchr.; Berwick Sch. System, 1100 Market St., Berwick, PA 18603; r. c/o Donald Rinchimer, RD 1, Berwick, PA 18603, 717/752-7191.
- SHIELDS, Fay E. Rinehimer (David); '72 BS; Reading Spec.; Berwick Area Sch. Dist., Fifth & Market Sts., Berwick, PA 18603; r. RD 1, Berwick, PA 18603, 717/759-2734.
- SHIELDS, Karin L. '65 (See Kitchen).
- SHIELDS, Linda C.; '74; r. Rd 1 Karrisville Road, Oxford, NJ 07863.
- SHIELDS, Robert F., Jr.; '78; r. 104 Hammler Road, Somerville, NJ 08876.
- SHIELDS, Russell E.; '69 BS, '78 MFA Scranton; Asst. Principal; Sayre HS; r. 23 Pitney St., South Waverly, NY 14892, 717/888-9263.
- SHIFFERT, Stephen W.; '73 BSEd, '77 MED Lehigh; Tchr.; F.A. March Elem. Sch., Easton, PA 18042, 215/258-2361; r. 660 Luther Ln., Nazareth, PA 18064, 215/759-7648.
- SHIFFKA, Eleanor '39 (See Kalinski).
- SHIFFLET, Roy E.; '60 BS, '68 MS; Tchr., Govt.; Mifflinburg Sch. Dist., Market St., Mifflinburg, PA 17844, 717/966-1063; r. 615 Market St., Mifflinburg, PA 17844, 717/966-2143.
- SHILANSKIS, Florence A.; '55; r. RD 5, Tunkhannock, PA 18657.
- SHILLING, Terry L. Korn (John); '74 BA; Homemaker; r. 314 McKnight St., Gordon, PA 17936, 717/875-0412.
- SHIMKO, Loretta W.; '68; r. 48 King St., Turbotville, PA 17772.
- SHIMKO, Patricia A. '68 (See Houck).
- SHINER, Betty Lynn; '74; r. 479 S. Main Rd., Mountain Top, PA 18707.
- SHINER, Donald S.; '69 BS; Biol. Tchr.; Berwick Area Sch. Dist., Fowler Ave., Berwick, PA 18603; r. Wall St., Nescopeck, PA 18635, 717/752-7796.
- SHINER, Mildred M. '34 (See Levan).
- SHINER, Nikki R. Meske (Donald W.); '76 BS; Elem. Tchr.; W.W. Evans Memorial Sch., 59 Perry St., Bloomsburg, PA 17815; r. 1035 Raber Ave., Nescopeck, PA 18635, 717/759-2320.

- SHINER, Shirley A. Seiler (Ronald A.); '57 BA, '72 MA Rider; Supv., Shaklee Corp., Hayward, Calif.; Couns.; Benlsam Sr. HS, Hulmville Rd., Cornwells Heights, PA 19020, 215/752-0531; r. 66 Outlook Ln., Levittown, PA 19055, 215/946-1788.
- SHINGARA, Evelyn K.; '70; r. Rd 2 Box 313, York, PA 17402.
- SHINGARA, Stephen M.; '71 BSEd; Packaging Supt.; Miller Brewing Co., Box 200, Fulton, NY 13069, 315/598-2000; r. 43 Connell Terr., Baldwinsville, NY 13027, 315/635-7548.
- SHINN, Michele D. Stetts; '71; r. 227 Coral St, Beach Haven, NJ 08008.
- SHINN, Richard F.; '76; r. RD 1, Uniondale, PA 18470.
- SHINTANI, Michiko; '68 MA; r. 4323 Mt Vernon Dr, Los Angeles, CA 90043.
- SHIPE, David K.; '78 BS; Staff Acct.; Boyer & Ritter, CPA's, Plaza 21, 425 N. 21st St., Camp Hill, PA 17011, 717/761-7210; r. 761 Church St., Millersburg, PA 17061, 717/692-2369.
- SHIPE, Ida Jane '42 (See Madl).
- SHIPE, Jane A. '70 (See Brown).
- SHIPE, Joe R.; '71 BA; Dist. Sales Mgr.; Home Div., Lear Siegler Inc., 900 Brooks Ave., Holland, MI 49423; r. 305 Ferry St., Danville, PA 17821, 717/275-0961.
- SHIPE, Pamie A. Fox (Richard A.); '66 BSEd, '74 MEd Penn. State; Tchr.; Luzerne IU; r. 44 Elk St., Tunkhannock, PA 18657, 717/836-3824.
- SHIPLETT, Karen J.; '75 BS; Reading Instr.; Wyoming Valley West Sch. Dist., Kingston, PA 18704; r. 155 Poplar St., Kingston, PA 18704, 717/287-7465.
- SHIPMAN, MaryAlice '23 (See Edwards).
- SHIPPY, Ava Jo Hilner (Richard D.); '61 BSEd; Homemaker; r. 26 Fremont Rd., Newark, DE 19711, 302/731-5016.
- SHIREY, John; '57; r. General Delivery, Orangeville, PA 17859.
- SHIREY, Judith Bolling (John L.); '55 BS; Tchr.; Central Southern Columbia & East Lycoming Sch. Dist.; r. General Delivery, Orangeville, PA 17859, 717/683-5910.
- SHIREY, Maxine '51 (See Robbins).
- SHIREY, Michael R.; '76 BSEd; Tchr., Coach; North Clarion Sch. Dist., Rt. 36, Leeper, PA 16233, 814/744-8544; r. Box 321, Shippenville, PA 16254, 814/782-3437.
- SHIRK, Harriet H. (Ray H.); '67 BS; Homemaker; r. E 1 Dr., RD 2, Pottstown, PA 19464, 215/323-6023.
- SHIRK, Joyce A. '60 (See Snader).
- SHIRK, Lydia F. '49 (See Keller).
- SHIRK, Mildred '70 (See Moyer).
- SHIRK, Nancy S. '67 (See Ulrich).
- SHIRK, Ray H.; '67 BS; Indust. Engr.; Wagner Electric, Boyertown, PA; r. El Dr., RD 2, Pottstown, PA 19464, 215/323-6023.
- SHIRK, Sherry A. '73 (See Donnelly).
- SHIRK, Violet C. Gemberling (Samuel); '33 Cert.; Retired Tchr.; r. RFD 1, Box 366, Milton, PA 17847, 717/742-7927.
- SHIRLEY, Constance L.; '75 BS; Head, Lang. Arts Dept.; r. 1006 Elm St., Watsonson, PA 17777, 717/538-1878.
- SHIVE, Ruth L. Enders; '33; r. Rd 3 Box 3400, Eiters, PA 17319.
- SHIVELHOOD, Karen '70 (See Swisher).
- SHIVELY, Carl E.; '58 BSEd, '61 MS Bucknell, '68 PhD St. Bonaventure; Assoc. Prof., Chmn., Div. of Biol. Sci.; Alfred Univ., Box 456, Alfred, NY 14802, 607/871-2205; r. Waterwells Rd., Alfred Station, NY 14803, 607/587-8804.
- SHIVELY, Laird D.; '67 BS, '72 MA Villanova; German Tchr.; Haverford Township Sr. HS, Mill Rd., Haverford, PA 19083, 215/446-4570; r. 421 Sri Galahad Dr., Brookhaven, PA 19083, 215/872-3859.
- SHIVELY, Linda F.; '77; r. RD 2, Bloomsburg, PA 17815.
- SHIVELY, Linda M. Ransom (Laird D.); '65 BS; Business Tchr.; Collingdale Sr. HS, MacDade Blvd., Collingdale, PA 19023; r. 412 Sri Galahad Dr., Brookhaven, PA 19015, 215/872-3859.
- SHIVERY, Susan K. Slusser (C. David); '68 BSEd; Asst. Mgr.; Talbot Mills Outlet Store, Bird-in-Hand, PA, 717/768-7116; r. Box 123, Intercourse, PA 17534, 717/768-3217.
- SHMIDHEISER, C. Lynne '72 (See Rinius).
- SHOCK, Helen Parangosky (John B. Jr.); '44 BS; r. 1628 Glen Keith Blvd., Towson, MD 21204, 301/823-7019.
- SHOCKLOSS, Nelle Daley; '28; r. 199 E. Sixth St., Wyoming, PA 18644.
- SHOEMAKER, Arwilda Love (J. James); '68 BS; Elem. Tchr.; Bloomsburg Christian Sch., 1339 Old Berwick Rd., Bloomsburg, PA 17815, 717/784-2118; r. RD 2, Millville, PA 17846, 717/458-5559.
- SHOEMAKER, Brenda L. Stoneback (David L.); '71 BS; r. 1144 Devonshire Rd., Allentown, PA 18103, 215/791-3664.
- SHOEMAKER, Bruce C.; '75 BSEd, '79 MS Bucknell; r. 500 Catawissa Ave., Sunbury, PA 17801, 717/286-4269.
- SHOEMAKER, David A.; '76 BA; Territory Mgr.; Burroughs Corp., 3045 Ave. B., Bethlehem, PA 18017, 215/865-5541; r. 535 Liberty St., Wind Gap, PA 18091, 215/865-5541.
- SHOEMAKER, Debra A. Kissinger (Paul A.); '75 BS; Homemaker; r. Box 705, RD 1, Mt. Bethel, PA 18343, 617/897-6252.
- SHOEMAKER, Diane L. '73 (See Abbott).
- SHOEMAKER, Ella Knittle (James A.); '69 BSEd; Homemaker; r. 1715, Muncy, PA 17815, 717/437-3609.
- SHOEMAKER, Ellen J. '70 (See Sleep).
- SHOEMAKER, Ethel M. '16 (See Henrie).
- SHOEMAKER, Harland Harold, Jr.; '78; r. 3399 Second St Almedia, Bloomsburg, PA 17815.
- SHOEMAKER, Hazel B. Wayne (Grover C.); '19; Retired; r. 150 Scott Ave., Bloomsburg, PA 17815, 717/478-4273.
- SHOEMAKER, Jane Ellen Diehl (Rickey); '75 BSEd; Tchr.; Muhlenberg Elem. Sch., Allentown, PA; r. 1301 Micklej Rd., Apt. 2, Whitehall, PA 18052, 215/264-8208.
- SHOEMAKER, Margaret Eek (Robert M.); '31; Retired Elem. Tchr.; r. 531 Catherine St., Bloomsburg, PA 17815, 717/784-3232.
- SHOEMAKER, Martha C.; '13; r. 16 Union St., Schikshinny, PA 18655.
- SHOEMAKER, Mary '49 (See Hawk).
- SHOEMAKER, Melinda Grace; '78; r. 272 Water Street, Northumberland, PA 17857.
- SHOEMAKER, Noreen M. Skerbetz (David C.); '69 BS; Tchr.; Tunkhannock Area Sch. Dist., Tunkhannock, PA 18657, 717/836-3111; r. RD 1, Box 48B, Mehoopany, PA 18629, 717/833-2484.
- SHOEMAKER, Patricia A. Talbertson (Bruce I.); '67 BS; Homemaker; r. Box 88, Millville, PA 17846, 717/458-4365.
- SHOEMAKER, Paul A.; '74 BS; Co-owner; Shoemaker's Orchards Inc., RD 1, Mt. Bethel, PA 18343; r. Box 705 RD 1, Mt. Bethel, PA 18343, 717/897-6252.
- SHOEMAKER, Robin D. '77 (See Boger).
- SHOEMAKER, Ronald Terrance, Jr.; '78; r. 1200 Walnut Street, Williamsport, PA 17701.
- SHOENER, Terry; '70; r. 508 Vine St., Selingsgrove, PA 17870.
- SHOLES, Dona S. '65 (See Eifert).
- SHOLLENBERGER, Beverly L. '74 (See Acri).
- SHOLLENBERGER, Brian D.; '71 BS, '74 MBA Conn.; Banker; United Bank of Denver, 1740 Broadway, Denver, CO 80203; r. 501 Pennsylvania Ave., Denver, CO 80203, 303/733-5344.
- SHOLLENBERGER, Diane K.; '72 BS; Tchr.; M.R. Reiter Elem. Sch., Harper and Hillcrest, Morrisville, PA 19067, 215/295-4181; r. 3000 Ford Rd., J-45, Bristol, PA 19007, 215/785-2236.
- SHOLLENBERGER, Elmer I.; '70; r. 67 Railroad Ave, Spencer, NY 14883.
- SHOLLENBERGER, Fern '71 (See Hartman).
- SHOLLENBERGER, Geraldine M.; '71; r. 2508 East 11th Ave., Apt. 503, Denver, CO 80206.
- SHOLLENBERGER, Nancy '74 (See Curl).
- SHOLLEY, Donald C.; '65 BSEd, '75 MA Elmira; Health Tchr.; Horseheads Sch. Dist., Center St., Horseheads, NY 14845, 607/739-5601; r. 3490 Hibbard Rd., Horseheads, NY 14845, 607/562-3215.
- SHOLLEY, Gunnel M. Johnson (Donald); '67 BSEd, '75 MA Elmira; Tchr.; Ridge Road Elem. Sch., Ridge Rd., Horseheads, NY 14845; r. 3490 Hibbard Rd., Horseheads, NY 14845, 607/562-3215.
- SHOLLEY, Olivia Bogar; '50 BS; Exec. Dir., Snyder Cnty. Red Cross; American Red Cross, Selingsgrove, PA 17870, 717/374-0001; r. 209 Susquehanna Ave., Selingsgrove, PA 17870, 717/374-9783.
- SHOLLEY, Sandra K.; '68 MEd; Tchr.; Mifflinburg Area HS, Mifflinburg, PA; r. 1011 Market St., Lewisburg, PA 17837, 717/524-9445.
- SHOLLY, Ralph G.; '67; r. Box 313, Snyderdowntown, PA 17877.
- SHONTZ, Hannah '35 (See Steinhart).
- SHOOK, Lottie C.; '49 BA, '54 MA Bucknell; Tchr.; Muncy Sch.; r. 100 New St., Muncy, PA 17756, 717/546-3277.
- SHOOP, Alan W.; '67 BS, '73 MEd Temple; Tchr.; Ben Franklin HS, Broad & Green Sts., Philadelphia, PA, 215/567-7045; r. 841 Cotswold Rd., Somerdale, NJ 08083, 609/783-8249.
- SHOOP, Lynn; '63 BSEd, '67 MEd; HS Tchr.; Danville Area Sch. Dist., Northumberland St., Danville, PA 17821, 717/275-4111; r. 6 East Crestwood Dr., Danville, PA 17821, 717/275-2475.
- SHOOP, Robert W.; '75 BSEd; r. 28 Eagle Ave., Shamokin, PA 17872, 717/648-7177.
- SHOPE, Mary Davenport (Frank M., Jr.); '42 BSEd; Homemaker; r. RD 3 Box 3029, Berwick, PA 18603, 717/752-6284.
- SHORKEY, Kim Anne; '78; r. 135 East High Street, Nazareth, PA 18064.
- SHOTTESS, Anne L. '44 (See Chandler).
- SHOTSBERGER, Gladys M. '31 (See Wagner).

- SHOTWELL**, Craig L.; '71 BSEd; Timekeeper; Bechtel Power Corp., 50 Beale St., San Francisco, CA 94105; r. 1016 R Walnut St., Berwick, PA 18603, 717/752-6990.
- SHOTWELL**, Kay A. Michael (James C.); '66 BS, '73 MS Scranton; Tchr.; Dallas Sch. Dist., Conyngham Ave., Dallas, PA 18612; r. Box 427 Laurel Run Rd., Wilkes-Barre, PA 18702.
- SHOTWELL**, Olin L.; '68 BSEd, '73 MEd; Earth & Space Sci. Tchr.; Central Columbia Middle Sch., 4777 Old Berwick Rd., Bloomsburg, PA 17815, 717/784-6103; r. W. Seventh St., Mifflinville, PA 18631, 717/759-0888.
- SHOUP**, Susan; '69; r. 69 Cavendish Dr., Ambler, PA 19022.
- SHOVELIN**, Mary C.; '10; r. 305 Washington St., Freeland, PA 18224.
- SHOVLIN**, Mercedes '58 (See Donohoe).
- SHOWERS**, Betty J.; '74; r. 36 Montour St., Danville, PA 17821.
- SHOWERS**, Judith E. '65 (See McCorkill).
- SHOWERS**, Martha '27 (See Gordy).
- SHOWERS**, Mary C. Savidge; '22; r. 1009 Hedy Lynn Dr, North Huntingdon, PA 15642.
- SHOWERS**, V. Pauline; '32; Retired Elem. Tchr.; r. 615 Broadway, Milton, PA 17847, 717/742-7252.
- SHREFFLER**, Thomas L.; '78; r. 259 West Main Street, Bloomsburg, PA 17815.
- SHRIFT**, Thomas Paul; '78; r. Rd 1 Box 72, Loretto, PA 15940.
- SHRIVER**, Diana L. '65 (See Anderson).
- SHUBA**, Ernest R.; '64 BSEd, '68 MA Seton Hall; Elem. Principal; Van Holten Sch., Van Holten Rd., Bridgewater, NJ 08807, 201/722-1500; r. 16 Honeyman Dr., Flemington, NJ 08822, 201/782-8619.
- SHUBERT**, Arlene K.; '70; r. 1430 NW End Blvd., Quakertown, PA 18951.
- SHUBIN**, Irene Barbara; '78; r. 7 South State Road, Springfield, PA 19064.
- SHUCK**, Dr. Annette I. Ulsh; '67; r. 401 Highview Pl., Morgantown, WV 26505.
- SHUDA**, Lester J.; '57 BS, '61 MA Trenton State; Tchr., Physics and I.P.S.; Pennsbury Sch. Dist., Yardley Ave., Fallsington, PA 19054, 215/295-4131; r. 60 Tinsel Rd., Levittown, PA 19056, 215/946-1357.
- SHUDA**, Margaret A. Miller (Lester J.); '56 BS; L.D. Tchr.; Neshaminy Sch. Dist., Cherry St., Langhorne, PA 19047, 215/757-6901; r. 60 Tinsel Rd., Levittown, PA 19056, 215/946-1357.
- SHUDAK**, Barbara J. Osinski (Richard J.); '71 BS; Workmen's Compensation Asst.; US Dept. of Labor, 116 S. Main St., Wilkes-Barre, PA 18701, 717/826-6457; r. 183 Hanover St., Wilkes-Barre, PA 18702, 717/825-6246.
- SHUEY**, Gary L.; '68; r. Rd 6 Box 540, Carlisle, PA 17013.
- SHUGHART**, Mary B.; '41; r. 1732 W. Hall St., Santa Ana, CA 92704.
- SHULETSKY**, Mary A. '59 (See Jensen).
- SHULIGA**, Holly A. '76 (See Ciotola).
- SHULKITAS**, Christine M.; '76 BS; Acct. Supv.; Ins. From C & A, Reading, PA; r. 2300 Reading Ave., Reading, PA 19609, 215/678-5237.
- SHULL**, A. Michael; '71; r. 322 W Woods Drive, Lititz, PA 17543.
- SHULTZ**, Ann Marie L. '73 (See Michael).
- SHULTZ**, Bernard E.; '58; r. Main St, Benton, PA 17814.
- SHULTZ**, Carimar '62 (See Patricia).
- SHULTZ**, Carrie I. Yocum; '40 BSEd, '67 MS Indiana; Reading Supv., ESEA Title I Project Dir.; Milton Area Sch. Dist., 700 Mahoning St., Milton, PA 17847, 717/742-7614; r. RD 2, Box 39, Milton, PA 17847, 717/742-8092.
- SHULTZ**, Cheree E.; '77 BS; Tchr., Learning Disabilities Class; Lincoln IU 12, RD 1, Brogue, PA 17309, 717/927-6100; r. 32 Spring Grove Ave., Greencastle, PA 17225.
- SHULTZ**, David G.; '77 BS; Admin.; Valley Community Health Care Ctr., Picture Rock, PA; r. Park St., Laporte, PA 18626, 717/946-4746.
- SHULTZ**, Ellen M.; '71; r. RD 2, Catawissa, PA 17820.
- SHULTZ**, James H.; '72 BSEd; Acct.; Lehigh Valley Dairy, N. Seventh St., Allentown, PA 18001; r. 311 High St., Catasauqua, PA 18032, 215/266-9113.
- SHULTZ**, Janet R. '46 (See Ungerman).
- SHULTZ**, Janice Souder; '58; r. Main St, Benton, PA 17814.
- SHULTZ**, Joan B.; '63; r. 505 Red Barn Dr., Easton, PA 18042.
- SHULTZ**, John W.; '75 BS, '79 MS Purdue; Grad. Asst.; Purdue Univ.; r. 300 S. Pearl St., Shamokin, PA 17872, 317/743-1645.
- SHULTZ**, Kathy Fleming (David G.); '73 BS; Tchr.; Sullivan Cnty. Elem. Sch., Main St., Dushore, PA; r. Park St., Laporte, PA 18626, 717/946-4746.
- SHULTZ**, Laura Mae '30 (See Christenson).
- SHULTZ**, Mary K.; '29, '56 BS; r. RD 2 Rupert, Bloomsburg, PA 17815, 717/784-2606.
- SHULTZ**, Patricia A. Lango (Charles W.); '73 BS, '75 MA; Instr.; Southern Columbia Area Sch. Dist., RD 2, Box 150B, Catawissa, PA 17820; r. 505 N. Third St., Catawissa, PA 17820, 717/356-7153.
- SHULTZ**, Timothy J.; '77; r. 214 Wirt St., Bloomsburg, PA 17815.
- SHULTZ**, Winifred '31 (See Fox).
- SHUMAKER**, Barbara Grochowski (Curtis L.); '59 BSEd, '77 MEd Temple; Remedial Math. Tchr.; Ridley Sch. Dist., Ridley Park, PA 19078; r. 428 E. Hinckley, Ridley Park, PA 19078.
- SHUMAKER**, Reba S.; '27; r. 1608 W. Third St., Roswell, NM 88201.
- SHUMAN**, Agnes '19 (See Eves).
- SHUMAN**, Ann M. '73 (See Gimpert).
- SHUMAN**, Becky '73 (See Wright).
- SHUMAN**, Carol Vought (Franklin R.); '54 BS; Elem Tchr.; Danville Area Sch. Dist., Ave. A & Fifth St., Riverside, PA 17868, 717/275-1761; r. RD 3, Bloomsburg, PA 17815, 717/784-2559.
- SHUMAN**, Deanna J.; '73 BS, '76 MEd Trenton State; Elem. Tchr.; Bensalem Twp. Sch. Dist., 5000 Neshaminy Blvd., Cornwells Heights, PA 19020, 215/322-1662; r. 95 Heights Ln., Apt. 64, Feasterville, PA 19047, 215/322-1662.
- SHUMAN**, Edith M. Behr; '24 Cert; Retired Tchr.; r. Shady Nook Rt. 1, Box 4, Lopez, PA 18628, 717/928-8058.
- SHUMAN**, Edith M. Behr; '42 BSEd; Retired Tchr.; r. Rt 1, Box 4, Lopez, PA 18628, 717/928-8058.
- SHUMAN**, Ellen J. Kramm (Glenn M.); '60 BS; Sch. Nurse; Warrior Run Middle Sch., RD 1, Turbotville, PA 17772, 717/649-5166; r. 65 S. Main St., McEwensville, PA 17749, 717/538-1417.
- SHUMAN**, Freda H. '34 (See Laubach).
- SHUMAN**, Harriette '17 (See Burr).
- SHUMAN**, Jean S. '39 (See Zehner).
- SHUMAN**, John A.; '64 BS, '66 MA Penn State; Tchr.; Owen T. Roberts HS, Potstown, PA; r. Coventryville Rd., RD 2, Box 57, Potstown, PA 19464, 215/469-9325.
- SHUMAN**, Kenneth Earl; '74; r. RD 8, Bloomsburg, PA 17815.
- SHUMAN**, L. Edith '06 (See Grimes).
- SHUMAN**, Mary L. '62 (See Regan).
- SHUMAN**, Meade W.; '56 BS, '59 MEd Bucknell; Guidance Couns.; Schuylkill Cnty. S. Voc. Tech. Sch., Marlin, PA, 717/467-3335; r. RD 1, Zion Grove, PA 17985, 717/889-3281.
- SHUMAN**, Sara '19 (See Fox).
- SHUMAN**, Sara M. '36 (See Keppley).
- SHUMSKI**, Rosemary E. Miskavage (John J.); '76 BA; Asst. Mgr.; Fashion Bug, York Mall, York, PA 17402, 717/757-1541; r. 196 Silverspr Dr., Apt. C4, York, PA 17402, 717/757-2848.
- SHUMSKI**, Stanley; '72 BA; Elem. Tchr.; Shenandoah Valley Sch.; r. Bridge St., Mahanoy Plane, PA 17949, 717/874-3547.
- SHUPE**, Charles J., Jr.; '69; r. 1262 Arlington Ave., West Chester, PA 19380.
- SHUPP**, Carol L. '55 (See Heard).
- SHUPP**, Donna M.; '73; r. RD 3, Box 272-11, Dallas, PA 18612.
- SHUPP**, Ruth E. '50 (See Beadle).
- SHUPP**, Sandra L.; '76 BA; Program Couns.; Step-By-Step Inc., N. Franklin St., Wilkes-Barre, PA 18702, 717/829-3477; r. 331 Alvin St., Freeland, PA 18224, 717/636-2884.
- SHUPP**, Veronica V.; '30; r. 92 Third Ave., Kingston, PA 18704.
- SHUR**, Jennifer Yost (Kenneth L.); '75 BSEd, '76 MEd; Tchr., Trainable Mentally Retarded; Capital Area IU, 26 N. Ninth St., Lemoine, PA, 717/258-5404; r. 448 N. Hanover St., Carlisle, PA 17013, 717/243-7823.
- SHURITES**, Donna M.; '78; r. 32 Milbre Street, Swoyersville, PA 18704.
- SHUSTACK**, Edward G.; '57 BS, '69 MA Montclair State; Tchr., Business; A.L. Johnson Regl. HS, Westfield Ave., Clark, NJ 07066, 201/382-0910; r. 37 Trafalgar Dr., Colonia, NJ 07066, 201/381-7156.
- SHUSTER**, Clark L.; '78; r. Rd 3 Lindover Lane, Doylestown, PA 18901.
- SHUTE**, Edith M. Blair (Ellison C.); '34 BSEd; Former Tchr.; Homemaker; r. 46 Arlington Ave., Berkeley, CA 94707, 415/525-7119.
- SHUTE**, Nancy Jean '75 (See Weigel).
- SHUTOVICH**, Barbara Schaefer; '61 BS, '64 MA Trenton State; Tchr.; r. 28 Hilltop Dr., Morrisville, PA 19067.
- SHUTOVICH**, Cheryl Ann; '78; r. 487 South Poplar St, Hazleton, PA 18201.
- SHUTOVICH**, Marianne '61 (See Soul).
- SHUTOVICH**, Norman J.; '61 BS, '64 MA Trenton State; Tchr.; Pennsbury Schs., Yardley Ave., Fallsington, PA 19054, 215/295-4131; r. 28 Hilltop Dr., Morrisville, PA 19067.

- SHUTT, Alan D.; '76 BS; Auditor; Touche Ross & Co., Locust Ct., Harrisburg, PA 17101, 717/232-0518; r. 371C Chocolate Ave., Mt. Joy, PA 17552, 717/653-1153.
- SHUTT, Harold J.; '69 BS, '73 MEd; Distributive Educ. Tchr., Coord.; Central Columbia Hs, 4777 Old Berwick Rd., Bloomsburg, PA 17815, 717/784-2833; r. 942 Market St., Danville, PA 17821, 717/275-4213.
- SHUTT, Jacqueline R. Hower (H. James); '62 BS, '73 MEd; Asst. Chief Clerk; Montour Cnty. Commissioners, 29 Mill St., Danville, PA 17821, 717/275-1331; r. 942 E. Market, Danville, PA 17821, 717/275-4213.
- SHUTT, Jeanne Malik (William L.); '63 BS; Elem. Tchr.; Shamokin Sch. Dist., Shamokin, PA 17872; r. 110 Montgomery Dr., Coatesville, PA 19320, 717/672-2191.
- SHUTT, Merry B. '76 (See Hackenberg).
- SHUTTLESWORTH, C. Ann '65 (See Lafferty).
- SHUTTLESWORTH, Judy M. '69 (See Opalenick).
- SHUTTLESWORTH, Lynn E.; '73 BSEd; Elem. Tchr.; Blue Mountain Sch. Dist.; r. Box 11, Schuylkill Haven, PA 17972, 717/385-0193.
- SHUTTLESWORTH, Robert F.; '58 BS, '63 MS Temple; Dir. Pupil Svc.; Gov. Mifflin Sch. Dist., 10 S. Waverly St., Shillington, PA 19607, 215/775-1461; r. 629 N. Waverly St., Shillington, PA 19607, 215/775-0567.
- SHVEV, Christine A. '72 (See Tiley).
- SIARKOWSKI, Charles E., Jr.; '69 BS, '74 MEd; Jr. HS Earth & Space Sci. Tchr.; Northern Lehigh Sch. Dist., Shadow Oaks Ln., Slatington, PA 18080, 215/767-1121; r. 105 Third St., Larksville, PA 18651, 717/779-9676.
- SIBLY, John B.; '55 BS, '66 MA; Tchr., Business Educ.; Towanda Area Sch. Dist., High School Dr., Towanda, PA 18848, 717/265-2101; r. RD 1, Box 47, Monroeton, PA 18832, 717/265-5060.
- SIBLY, Richard T.; '30 BSEd, '61 MS Bucknell; Retired; r. RD 2, Benton, PA 17814.
- SIBOLE, Cynthia L. Sharretts (John W.); '71 BSEd; Homemaker; r. 301 N. Washington St., Montoursville, PA 17754, 717/368-1934.
- SICK, Ella O.; '26; r. 10 Avery St., Box 340, Tunkhannock, PA 18657.
- SICK, Jeanne; '53; r. 23 Spruce St., Tunkhannock, PA 18657.
- SICK, Joyce M. '68 (See Roland).
- SICK, Pearl '25 (See Otten).
- SICK, Ruth '69 (See Slocum).
- SICKLER, Mary E. '22 (See Emmanuel).
- SICKORA, Joyce A. Malasheskie (Joseph M.); '75 BS; Tchr.; W. Catholic Elem. Sch., Shamokin, PA 17872; r. 2037 W. Independence St., Shamokin, PA 17872, 717/644-1294.
- SIDARI, Nan '43 (See Juraski).
- SIDLER, Anna R. Geary (John E.); '25; Retired; r. RD 4, Box 246, Dallas, PA 18612, 717/675-1231.
- SIDLER, Dorothy '38 (See Kreinheider).
- SIDLER, Helen A. '65 (See Feather).
- SIDLER, Jean '43 (See Snyder).
- SIDLER, Susan E.; '30; r. 615 Bloom St., Danville, PA 17821.
- SIEBER, Claire J. '72 (See Jeppsen).
- SIEBER, Elizabeth S. '25 (See Robinson).
- SIEBER, Sandra Sheesley Richmond (S. Russell); '73 BS; Home-maker; r. Box 15, R.D. 1, Thompsontown, PA 17094, 717/535-5612.
- SIEFRING, Mary '75 (See Creegan).
- SIEG, Steven E.; '77 BS; Respiratory Therapist; Polyclinic Med. Ctr., Box 104, Educ. Bldg., Harrisburg, PA 17105, 717/782-2310; r. Harrisburg, PA 17105, 717/782-4648.
- SIEGAL, Claudia Flick (Barry); '75 BA; Tchr.; Greensboro City Schs., 2610 Floyd, Greensboro, NC 27406, 919/273-6519; r. 219 Shadowlawn, Jamestown, NC 27282, 919/454-1534.
- SIEGEL, Edna M. '21 (See Key).
- SIEGEL, Marion '67 (See Bashore).
- SIEGEL, Marshall H.; '66 BS, '72 MA Temple; Dir., Speech, Lang., Hearing and Vision Svcs.; Montgomery Cnty. Intermediate Unit 23, 1605 W. Main St., Norristown, PA 19401; r. Box 452, Lansdale, PA 19446, 215/855-5829.
- SIEGEL, Mary S. '16 (See Tyson).
- SIEGMANN, Dennis R.; '68 BSEd; Earth Sci. Tchr., Coach; Bristol Central HS, Wolcott St., Bristol, CT 06010, 203/584-0971; r. Rt. 1, Box 243C, Bethelme, CT 06751, 203/266-7067.
- SIEGRIST, Susan Suigart (Carl A.); '75 BA, '77 MEd Lehigh; Caseworker; Children & Youth Div., Northampton Cnty. Human Svc., Seventh & Washington Sts., Easton, PA 18042, 215/258-5321; r. 1797 Chester Rd., Apt. 8, Bethlehem, PA 18017, 215/865-9436.
- SIEMASKO, Ginny Lee; '78; r. 126 Holly Hill Road, Richboro, PA 18954.
- SIENKIEWICZ, Linda C. '73 (See A'minavage).
- SIEPIETOSKI, Joseph S.; '60; r. 17 Horse Shoe Dr, Poughkeepsie, NY 12603.
- SIERDINSKI, Mary T. '68 (See Morgan).
- SIERZEGA, Andrea J. '73 (See Pasukinis).
- SIESKO, Gary P.; '78; r. 120 Iron Street, Berwick, PA 18603.
- SIESKO, Joseph P.; '24 BSEd, '41 MS Bucknell; Retired Supt. of Schs.; r. 221 W. Main St., Nanticoke, PA 18634, 717/735-3172.
- SIESKO, Walter M.; '29, '47 LLB Catholic; Retired Head of Employment; US Naval Ship Research & Dev. Ctr.; r. 6020 Fourth St., S., St. Petersburg, FL 33705, 813/867-9497.
- SIGEL, Irene Davis (Dale H.); '67 BSEd; Tchr.; Garrett Cnty. Bd. of Educ., Rt. 2, Box 177, Oakland, MD 21550, 301/334-3654; r. 105 B St., Mountain Lake Park, MD 21550, 301/334-8385.
- SIGLIN, Beth K. George; '74 MEd; r. 1570 N 12th St East, Mountain Home, ID 83647.
- SIGNORE, Daniel R., III; '75 BS; Buyer; Whittaker Corp., Township Line Rd., Blue Bell, PA 19422, 215/542-9440; r. 2700 Elroy Rd., Apt E-10, Hatfield, PA 19440, 215/368-2628.
- SIGNORE, Darlene M. Nowell (Daniel R., III); '74 BS; Acct. receivable; Moyer Packing Co., Allentown Rd., Souderton, PA 18964, 215/723-5555; r. 2700 Elroy Rd E-10, Hatfield, PA 19440, 215/368-2628.
- SHIPPLE, James E.; '63 BS, '66 MEd; Tchr.; Central Dauphin East HS, 626 Rutherford Rd., Harrisburg, PA 17109, 717/545-4703; r. 4845 Erie Rd., Harrisburg, PA 17111, 717/564-8528.
- SIKORA, Rita M. Kulik (Peter J.); '64 BS; Educ. Coord.; Maple Leaf Day Care Ctr., 460 Maple Ave., Southampton, PA 18966, 215/322-0282; r. 1401 Hi-View Dr., Southampton, PA 18966, 215/355-6038.
- SIKORSKY, Patricia Ann; '77; r. 188 Cherry Ave, Indiana, PA 15701.
- SIKULA, Roberta R.; '70; r. RD 2, Randolph St., Hobart, IN 46342.
- SILK, Dora Brown (Jack F.); '46 BSEd; Elem. Tchr.; Garden Grove Sch. Dist., Stanford Ave., Garden Grove, CA 92640, 714/638-6108; r. 10051 Brookside Dr., Garden Grove, CA 92640, 714/539-2419.
- SILKROSKI, Lois J. '66 (See Skogerson).
- SILL, Etta Geisinger (William D.); '57 BS, '62 MEd Wisc.; r. 230 Java Ave., Hershey, PA 17033, 717/533-3737.
- SILL, Jo Anne '66 (See LaRue).
- SILLS, John E., Jr.; '63 BSEd, '68 MEd Trenton State, '77 Ed Spec. Rutgers; PhD Candidate, Nova Univ.; Assoc. Dean for Comm. Svcs.; Burlington Cnty. Coll., Pemberton-Browns Mills Rd., Pemberton, NJ 08068, 609/894-9311; r. RR 1, Averstone Dr., W., Washington Crossing, PA 18977, 215/493-1464.
- SILSBEI, Lynald E.; '65 BSEd, '68 MEd; Doctoral Candidate, Univ. of Md.; Asst. Headmaster; Severn Sch., Water St., Severna Park, MD 21146, 301/647-7700; r. 106 Maple Ave., Severna Park, MD 21146, 301/647-1499.
- SILSBEF, Susan J. Pluckett; '66 BSEd; r. 106 Maple Ave., Severna Park, MD 21146, 301/647-1499.
- SILVA, Robert W.; '71 BSEd; Exec. Area Mgr.; Adia Task Force, 104 Mechantic Security Arcade, Dallas, TX 75201, 214/742-4721; r. 8403 Manderville Ln., Apt. 1115, Dallas, TX 75231, 214/368-5092.
- SILVER, Janet Marie; '76; r. 144 North Third St., Catawissa, PA 17820.
- SILVERI, Albert C.; '70; r. 1308 Girard Ave., Wyomissing, PA 19610.
- SILVERMAN, Nancy A. Handshaw (David M.); '62 BS, '72 MEd Penn. State; Instr.; Penn. State Univ., 120 Spec. Educ. Bldg., University Park, PA 16802, 814/865-1304; r. 236 Madison St., State College, PA 16801, 814/238-8122.
- SILVETTE, James D.; '74 MEd; r. Rd 2 Box 155, Wapwallopen, PA 18660.
- SILVETTI, Edward M.; '74 BA, '76 MPA Penn. State; Deputy Dir.; Southern Alleghenies Planning and Dev. Comm., 1506 11th Ave., Altoona, PA 16601, 814/946-1641; r. Box 1214, Atuna, PA 16603.
- SILVETTI, Michael C.; '72 BS; Tchr.; Bloomsburg Sch. Dist., Bloomsburg, PA 17815, 717/784-7885; r. RD 4, Berwick, PA 18603, 717/759-1547.
- SILVETTI, Sylvia L. '70 (See Havlish).
- SILVETTI, Tina M. '78 (See Poltrock).
- SIMCHENA, Carl G.; '78 MEd; r. 439 S Second St, St Clair, PA 17970.
- SIMCOX, Beverly A. Berger (Lee); '69 BS, '78 MEd St. Mary's; Elem. Tchr.; North Penn. Sch. Dist., 400 Penn. St., Lansdale, PA 19446, 215/368-0400; r. Pricewood J-136, Harleysville, PA 19438, 215/256-6471.

- SIMCOX, Jonelle C.** '67 (See Edwards).
- SIMCOX, Lea Ann;** '77 BS; Assoc. Acct.; American Color & Chem. Corp., Mt. Vernon St., Lock Haven, PA 17745, 717/748-6747; r. 326 W. Church St. Apt. 2, Lock Haven, PA 17745, 717/748-5810.
- SIMINGTON, Joanne L. Spaid** (Paul F.); '44 BS, '50 MED Bucknell; Elem. Tchr.; Mifflinburg Area Sch. Dist., Mifflinburg, PA; r. RD 2, Sunbury, PA 17801, 717/286-6060.
- SIMINITIS, Barbara Ann;** '77; r. Bunting St., Llewellyn, PA 17944.
- SIMINITUS, Betty Ann;** '78; r. Rd 1 Box 99 1/2, Pottsville, PA 17901.
- SIMINITUS, Edward Gerard;** '76; r. Box 99 1/2 Rd 1, Pottsville, PA 17901.
- SIMKO, John J.;** '60 BSED, '68 MED; Tchr.; Line Mountain Sch. Dist., RD 1, Herndon, PA 17830, 717/758-2011; r. Box 141F RD 1, Shamokin, PA 17872, 717/797-4712.
- SIMKO, Rosemarie K.;** '76 BS, '77 MS; Speech-Language Therapist; Delaware County Intermediate Unit, Sixth & Olive Sts., Media, PA 19063, 215/565-4880; r. 3550 Winding Way, Newtown Square, PA 19073, 215/356-4279.
- SIMMONS, Barry B.;** '74 BS, '69 MS Marywood; Prog. Supv., Mental Health, Mental Retardation Prog.; Luzerne-Wyoming Cnty. Mental Health Dept., Wilkes-Barre, PA; r. 346 N. Locust St., Hazleton, PA 18201, 717/455-7955.
- SIMMONS, Marie L. Howeth;** '29; r. Owings Mill, MD 21117.
- SIMMS, Doris E.** '28 (See Cunfer).
- SIMOES, Thomas F.;** '60; r. 208 Center St., Mahanoy City, PA 17948.
- SIMON, James R.;** '61 BS, '64 Ma Seton Hall, '68 MS Syracuse; Vice-Principal; Wayne Bd. of Educ., 68 Lenox Rd., Wayne, NJ 07470, 201/694-8600; r. 6 Roland Pl., Wayne, NJ 07470, 201/694-7561.
- SIMON, Louise C. Black;** '29; r. Tafton, PA 18464.
- SIMONE, Debra J.** '77 (See Gingrich).
- SIMONONIS, Robert Ronald;** '78; r. 11 Butternut Drive, Hatboro, PA 19040.
- SIMONS, Leonora N. Walker** (Leland K.); '18; r. Rt. 4, Box 300, Sparta, NC 28675.
- SIMONS, Margaret Joyce;** '75; r. 11 Ridgedale Ave., Williamsport, PA 17701.
- SIMONS, Richard Leigh;** '77; r. Box 24, Millerton, PA 16936.
- SIMONS, Robert E.;** '70 BS; Tchr.; Wallenpaupack Area Sch. Dist., Star Rt., Hawley, PA 18428, 717/226-2583; r. 207 13th St., Honesdale, PA 18431, 717/253-1805.
- SIMPLER, Nancy** '70 (See Messimer).
- SIMPSON, Bonnie Adams** (Joseph R.); '75 BSED; Middle Sch. Tchr., Learning Disabilities; Sunbury, PA 17801; r. RD 3, Box 139, Selinsgrove, PA 17870, 717/374-4704.
- SIMPSON, Edwin R.;** '52; r. Rd 2 Box 694, Shippenville, PA 16254.
- SIMPSON, Lynn M.** '73 (See Malinauskas).
- SIMPSON, Mollie Ann** '73 (See Hessel).
- SIMPSON, Rita E.** '43 (See Kipp).
- SIMS, Julia H.** '25 (See Meeker).
- SINCAVAGE, Louise Patrick** (Michael J.); '75 BA; Tchr., Math. & Reading; West Catholic Elem. Sch., 815 W. Chestnut St., Shamokin, PA 17872, 717/644-0502; r. 10 S. Eighth St., Shamokin, PA 17872, 717/644-1734.
- SINCERNY, Audrey;** '73 MED; r. Rd 1 Box 456c, Northumberland, PA 17857.
- SINCO, Harry J.;** '65 BS, '69 MED, '73 MA Marywood; Psychologist; Sincó Entprs.; r. 18 Old Mill Rd., Jermy, PA 18433, 717/876-4243.
- SINCO, Michael E.;** '62 BSED, '65 MED Yeshiva; Psychologist; Pvt. Practice, Mountain Top, PA; r. 246 Church Rd., Mountain Top, PA 18707, 717/474-6027.
- SINDONI, Victoria A.;** '73 BSED, '78 MS Elmira; Supv.; Ingersoll-Rand; Waverly Casting Facility, Broad St. Ext., Waverly, NY 14892, 607/565-2911; r. 10 William St., Waverly, NY 14892, 717/884-8721.
- SING, Betty Saint Henrie;** '74 MED; r. 801 E Third St, Berwick, PA 18603.
- SINGER, Ben;** '38 BS, '40 MA NYU; Merchant; Self Employed; r. 186 Wyoming St., Hazleton, PA 18201, 717/455-6364.
- SINGER, Bessie A.** '24 (See Shaffer).
- SINGER, Eleanor L. Hughes;** '29; r. Gateway Apts., Edwardsville, PA 18704.
- SINGER, Kathleen R.;** '70; r. 5300 Old Berwick Rd., Bloomsburg, PA 17815.
- SINGER, Linda A.** '72 (See Rockwell).
- SINGER, Ronald D.;** '68; r. 314 Harding Ave, Pen Argyl, PA 18072.
- SINGLEMAN, Anna E.** '24 (See Barnes).
- SINGLEY, Nora Elizabeth** '43 (See Trexler).
- SININITUS, Connie Ann Haines** (Edward); '77 BS; Tchr.; Minersville Area Sch. Dist., Minersville, PA; r. 441 S. Berg St., Minersville, PA 17954, 717/544-5063.
- SINK, Diane M. Butera** (Kenneth W.); '67 BS, '78 MS Marywood; Biol. Tchr.; Berwick Area Jr. HS, 1100 Fowler Ave., Berwick, PA 18603, 717/759-1251; r. RD 4, 4047, Berwick, PA 18603, 717/759-9524.
- SINKLER, Kathleen** '62 (See Montanye).
- SINN, Roseann A.;** Legal Asst.; Wolf, Block, Schorr & Solis-Cohen, 12th Fl., Packard Bldg., Philadelphia, PA 19102; r. 1106 W. Thomas Rd., Lansdale, PA 19446, 215/368-0695.
- SINN, Vernon F.;** '60 BS, '67 MED Lehigh; Elem. Tchr.; North Penn Sch. Dist.; r. 1106 W. Thomas Rd., Lansdale, PA 19446, 215/368-0695.
- SINOPOLI, David Michael;** '78; r. 24 South Oak Street, Shamokin, PA 17872.
- SINUQUETT, Louella B.** (LeRoy H.); '10; Retired Sch. Principal; r. 458 Elm Ave., Haddonfield, NJ 08033, 609/429-2567.
- SIPE, Jo** '63 (See Wimmer).
- SIPE, Judy E.** '73 (See Johnson).
- SIPE, Larry Robert;** '74; r. 91 Van Dyke Rd, Hopewell, NJ 08525.
- SIPE, Mary** '66 (See Spering).
- SIPE, Thomas H.;** '68 BSED; Tchr.; Oak Lake Sch. Dist.; r. Box 5, Dimock, PA 18816, 717/278-3260.
- SIPOS, Charles R.;** '62 BSED, '69 MS; Business Educ. Tchr.; Emmaus Sr. HS, Macungie Ave. & North St., Emmaus, PA 18049, 215/967-3101; r. 151 Hemlock St., Wesco, PA 18106.
- SIPPEL, Florence Corby;** '07 BA; Homemaker; r. 434 Rutter Ave., Kinston, PA 18704, 717/287-0488.
- SIPPLE, Judith A.** '70 (See Yamulla).
- SIPTROTH, Michael James;** '74; r. 354 Catherine Street, Dela Water Gap, PA 18327.
- SIRCOVICS, John J.;** '39 BA; Retired US Army; Retired Tchr.; r. 523 Warren St., Berwick, PA 18403, 717/752-6676.
- SIRCOVICS, Judith E.;** '73 BS, Tchr.; Berwick Area Sch. Dist.; r. RD 2, Catawissa, PA 17820, 717/356-7722.
- SIRIANNI, Carmel A.;** '44; r. Box 121, Hop Bottom, PA 18824.
- SIRROCCO, M. Claire** '42 (See Balles).
- SISSON, Jayne P.;** '77 BS; Spec. Educ. Resource Tchr., Learning Disabilities; MacArthur Middle Sch., Rockenbach Rd., Ft. Meade, MD 20755, 301/672-3636; r. 900 Primrose Rd., Apt. 204, Annapolis, MD 21403, 301/268-9054.
- SITES, Margaret;** '33; r. 3 Luzerne St., Wilkes-Barre, PA 18702.
- SITKO, Joni Burak** (Gregory); '72 BS; Tchr.; Shamokin Area Sch. Dist., 2000 W. State St., Shamokin, PA 17872, 717/648-3881; r. 103 Melrose, Marion Heights, PA 17832, 717/373-1185.
- SITKUS, Daria M. Stelsky** (Richard J.); '75 BSED; Tchr.; Comm. Day Care Ctr., Norristown, PA; r. 325 Cherry St., Minersville, PA 17954, 215/825-6475.
- SITTLER, Edith** '27 (See Ruoff).
- SITTLER, F. Louise Cooper** (Dennis R.); '71 BS; Tchr.; Lititz Elem. Sch., Orange & Cedar Sts., Lititz, PA 17543, 717/626-2063; r. 414 Haverhill Rd., Lancaster, PA 17601, 717/569-3497.
- SITTLER, Jean L. Bittenbender** (Dale W.); '29 Cert., '41 BS; Retired Tchr.; r. 622 E. Third St., Nescopeck, PA 18635, 717/752-7478.
- SITTLER, Karen N.** '68 (See Husinger).
- SITTLER, Larry I.;** '65 BA, '70 MED Millersville State; Reading Spec., Title I Prog.; Tulpehocken Area Sch. Dist., RD 2, Bernville, PA 19506, 717/933-4611; r. RD 4, Box 342, Myerstown, PA 17067, 717/866-2881.
- SITTLER, Lee E.;** '72 BS; Ins. Agt.; Prudential Life Ins., Bloomsburg, PA; r. 461 E. Fourth St., Bloomsburg, PA 17815, 717/784-0667.
- SITTLER, Martha J.** '49 (See Flaherty).
- SITTLER, Richard Alan;** '78; r. 3721 Second Street, Bloomsburg, PA 17815.
- SITTLER, Robert F., Jr.;** '77 BS; Med. Student; Northeastern Univ., Moral 112-Dpto, 2 Col. Altavista, Tampico Thamaulipas, Mexico; r. 1329 Old Berwick Rd., Bloomsburg, PA 17815, 717/784-0922.
- SITTLER, Robert S., Jr.;** '77 BS; Med. Student; r. 1329 Old Berwick Rd., Bloomsburg, PA 17815, 717/784-0922.
- SITTLER, Roberta C. Kistler** (Larry I.); '65 BA, '70 MED Millersville State; Tchr.; Eastern Lebanon Cnty. Sch. & Tulpehocken Area Sch. Dist.; r. RD 4, Box 342, Myerstown, PA 17067, 717/866-2881.
- SITTLER, Dr. Ronald W.;** '66 BS, '68 MS Syracuse, '71 PhD Syracuse; Dir., Grad. Studies in Audiology; State Univ. of New York, 314 Sturges, Geneseo, NY 14454, 716/245-5327; r. 75 St. Helena St., Perry, NY 14530, 716/237-2501.
- SITTLER, Susan K.** '69 (See Yodock).
- SITOSKI, David P.;** '73 BSED; Sales Rep.; Great Valley Indust. Inc., 4 Pennsylvania Ave., Melvern, PA, 215/647-7400; r. 120 Park Dr., Clarks Green, PA 18411, 717/587-1295.

- SITOSKI, Joanne M. Vitale (David P.); '73 BSEd, '76 MEd; Tchr.; NEIU, 19 Lackawanna Cnty., United Meth. Church, Morgan Hwy., Clarks Summit, PA 18411, 717/586-0909; r. 120 Park Dr., Clarks Green, PA 18411, 717/587-1295.
- SIUDOCK, Joseph; '77 BSEd; Tchr., Tunkannock Area Schs.; Grad. Asst.; Bloomsburg State Coll., Bloomsburg, PA 17815, 717/389-0111; r. 7 St. John St., Plains, PA 18705.
- SIVELL, Hugh G.; '68 BA, '73 ME Temple; Mgr. Trainee; ACME Markets, Inc.; r. 16 Summit Rd., Schnecksville, PA 18078, 215/799-2576.
- SIVELL, Joyce Johnson (Hugh G., Jr.); '68 BA; Job Developer; Lehigh Valley Manpower, 1601 Union Blvd., Allentown, PA 18103, 215/435-7707; r. 16 Summit Rd., Schnecksville, PA 18078, 215/799-2576.
- SIVELL, Judith '71 (See Wagner).
- SKAMMER, David J.; '54 BSEd, '56 MEd Temple; Asst. Supt., Business Affs.; Upper Merion Area Sch. Dist., 435 Crossfield Rd., King of Prussia, PA 19064, 215/265-1500; r. 126 E. Springfield Rd., Springfield, PA 19064, 215/543-8662.
- SKAPURA, Cecilia A.; '70; r. RD 1, Benton, PA 17814.
- SKECHUS, Rita V. Gerosky (Edward J.); '74 BS; Elem. Tchr.; St. John The Baptist Sch., 12 William St., Pittston, PA 18640, 717/654-0845; r. 1153 S. Main St., Pittston, PA 18640, 717/655-4337.
- SKELDING, Adam J.; '71; r. 39 E 5th St., Lansdale, PA 19446.
- SKELDING, Cheri A. Ziegler (Adam J.); '69 BA; Homemaker; r. 39 East Fifth St., Lansdale, PA 19446, 215/855-5389.
- SKERBETZ, Noreen M. '69 (See Shoemaker).
- SKERDA, Martha E. '70 (See Carpenter).
- SKINNER, John C.; '72 BS; Tchr.; Marshall Elem. Sch., 301 Hale Ave., Harrisburg, PA 17102, 717/255-2433; r. 123 S. Madison St., Harrisburg, PA 17109, 717/545-0929.
- SKINNER, William F.; '67 BA, '72 MS West Virginia; Project Scientist; Penn. Power & Light Co., 2 N. Ninth St., Allentown, PA 18101, 215/821-4637; r. 92 Laurel Ln., Macungie, PA 18062, 215/398-1913.
- SKIPTUNAS, Charles P.; '56 BS, '61 MS Hofstra; Supt.; Amagansett Union Free Sch. Dist., Main St., Amagansett, NY 11930, 516/267-3572; r. Box 891, Meeting House Ln., Amagansett, NY 11930, 516/267-3974.
- SKIPTUNAS, Susan; '70; r. 841 Polinski Rd., Ivyland, PA 18954.
- SKIPTUNAS, Tina A. Valente (Charles P.); '56 BS; r. Box 891, Meeting House Ln., Amagansett, NY 11930, 516/267-3974.
- SKLANEY, Sharon T.; '72 BS, '78 MS Wilkes; Eng. Tchr.; Riverside HS, Taylor, PA; r. 265 W. Kirmar Ave., Alden Station, PA 18634, 717/735-0787.
- SKLANKA, Josephine A. '68 (See Plonski).
- SKOGERSON, Lois J. Silkroski (Lawrence); '66 BS; Homemaker; r. 4534 N. Cramerst, Milwaukee, WI 53211, 414/332-9583.
- SKOMITZ, Rosemary C.; '68; r. 1251 E. Fourth St., Bethlehem, PA 18015.
- SKOMP, William S.; '77 BS; Dining Room Mgr.; Hotel Magee, 20 West Main St., Bloomsburg, PA 17815, 717/784-3200; r. Box 41, Bloomsburg, PA 17815, 717/387-0216.
- SKOMSKY, Jane '72 (See Gittler).
- SKOMSKY, Joan Mesavage; '66; r. c/o Schum Rd #1, Cape May, NJ 08204.
- SKORUPA, Leo T.; '75 BS; Tchr.; Carbondale Area Sch. Dist., Carbondale, PA; r. 40 DeRichie, 6 Lord Ave., Simpson, PA 18407, 717/282-6783.
- SKOTEDIS, Elaine P.; '78; r. Bx 308 Rd 1, Selinsgrove, PA 17870.
- SKOVRONSKI, Richard W.; '69; r. RD 8, Box 1032, Elkton, MD 21921.
- SKOVRONSKY, Carol L. '74 (See Wagner).
- SKOW, Clifton S.; '47; r. 1515C Holcomb Bridge Rd., Norcross, GA 30092.
- SKOWRONSKI, Edward Frank; '50 BSEd, '55 MS Bucknell; Tchr.; Harford Cnty. Bd. of Educ., Bel Air, MD 21014; r. 512 Hickory Ave., Bel Air, MD 21014, 301/838-4152.
- SKOWRONSKI, George J.; '74 MEd; r. 2980 Heshbond Rd., Williamsport, PA 17701.
- SKOWRONSKI, John P.; '65 BSEd, '69 MEd Penn. State; Dir., Div. of Hearing Review; Penn. Bd. of Probation and Parole, 3101 N. Front, Harrisburg, PA 17120, 717/787-6893; r. 350 Beverly Rd., Camp Hill, PA 17011, 717/737-8227.
- SKRIMCOVSKY, Paul T.; '71 BA; Criminalist II-Forensic Chemist; Penn. Police Crime Lab., Box 2005, Bethlehem, PA 18001, 215/691-6110; r. 615 Center St., Jim Thorpe, PA 18229, 717/325-2429.
- SKROBANK, Lillian A. '72 (See Muiva).
- SKUBE, Frances A. '73 (See Schulte).
- SKUBE, Paula Slick (David J.); '66 BSEd; Lang. Dept. Chmn.; Susquehanna Valley Central Sch., Box 225, Conklin, NY 13748, 607/775-0170; r. 516 Main St., Great Bend, PA 18821, 717/879-2327.
- SKURKAY, Elizabeth J. McCulla (Lawrence M.); '43 BS; Ofc. Mgr.; Rutgers Univ., Coll. of Pharmacy, Busch Campus, Box 789, Piscataway, NJ 08854, 201/932-2679; r. 324 Ellis Pkwy., Piscataway, NJ 08854, 201/855-5507.
- SKUTCHES, Dylis G. Griffith (Peter A.); '33 Cert.; Homemaker; r. 354 West Church St., Slatington, PA 18080, 215/767-4614.
- SKVARLA, Catherine M. '27 (See Polack).
- SKWAREK, Kathryn A.; '29; r. 22 Main St., Mocanaqua, PA 18655.
- SKWIERZ, Mary K. Lowery (John P.); '76 BA; Food Svc.; White Haven Ctr.; r. 508 Cedar St., Freeland, PA 18224, 717/636-0223.
- SLACK, Cheryl E. '72 (See Darrah).
- SLACK, Elizabeth '63 (See Applegate).
- SLACK, Janice B.; '68; r. Southam Press Ltd., 44 Fried St., Hamilton, Ont., Canada.
- SLACK, Lyle J., Jr.; '68; r. Southam Press Ltd., 44 Fried St., Hamilton, Ont., Canada.
- SLACK, Marian E. '30 (See Knauer).
- SLADE, Doris A. Clyde (John F.); '75 BA; Homemaker; r. 1810 Northway Rd., Williamsport, PA 17701, 717/326-3641.
- SLADE, Joanne M. Kaczmarek (Robert W.); '63 BS, '69 MEd Syracuse; Homemaker; r. 1357 Clarke Rd., Abington, PA 19001, 215/659-7162.
- SLAMAN, James; '74 BS, '77 MBA Pittsburgh; Acct.; Penn. Gas & Water Co., 39 Public Sq., Wilkes-Barre, PA 18711; r. 707 Market Sq., Apt. 2, Kingston, PA 18704, 717/287-7147.
- SLAMINA, Marie B.; '76 mEd; Tchr. Special Educ.; Philadelphia Public Schs., 215/229-2355; r. 19 W. Allens Ln., Philadelphia, PA 19119, 215/242-0371.
- SLANIN, Barbara A. Rick (Francis); '43 BS, '45 Cert. Spec. Ed., '77 MEd Maryland; Checkpoint Tchr., Spec. Program; Philadelphia Sch. Dist., 21st & Parkway, Philadelphia, PA 19104; r. 2653 Orthodox St., Philadelphia, PA 19137, 215/288-3300.
- SLASTESCHESKI, Susan E.; '71; r. 809 N. Orange St., Selinsgrove, PA 17870.
- SLATER, Nancy L.; '75 BS; Sci. Tchr.; Pennridge Sch. Dist., Fifth St., Perkasio, PA 18944, 215/257-5011; r. 851 Hulmeville Rd., Langhorne, PA 19047, 215/757-6022.
- SLATON, Margaret Jule; '78; r. 320 Peter Street, Ashland, PA 17921.
- SLAUGHTER, Donna L. Kline (James W.); '69 BSEd; Homemaker; r. 1301 Trafford Rd., Camp Hill, PA 17011, 717/763-1726.
- SLAVEN, John F.; '38; r. 609 Hill Avenue, Langhorne, PA 19047.
- SLAVICK, Jerome Dominick; '62; r. 108 Juniper Dr., Levittown, PA 19056.
- SLAVIK, Dolores A.; '69 BS, '72 MEd; Elem. Tchr.; Hazleton Area Sch. Dist., Laurel & Green Sts., Hazleton, PA 18201, 717/455-9551; r. 1501 E. Broad St., Apt. K-8, Hazleton, PA 18201, 717/454-2246.
- SLAVIN, Patrick T.; '69 BS, '72 MS St. Bonaventure, '76 Cert. St. Bonaventure; Business Educ. Tchr., Attendance Supv.; Olean City Sch. Dist., 410 W. Sullivan St., Olean, NY 14760, 716/373-2660; r. 709 Prospect Ave., Olean, NY 14760, 716/373-1770.
- SLAW, Robin Ann; '78; r. Hemlock Trail Rd 4, Lehighon, PA 18235.
- SLEEP, Ellen J. Shoemaker (Craig F.); '70 BSEd; Tchr.; Bangor Area Schs.; r. Box 1037, RD 1, Bangor, PA 18013, 215/588-2512.
- SLEGESKI, John Michael; '47 BS; Self Employed; Slegeski Assoc., Box 252, Camp Hill, PA 17011, 717/761-6564; r. PO Box 252, Camp Hill, PA 17011.
- SLESINSKI, Annette M. '74 (See Butkera).
- SLEZAK, Frank P.; '70 BS, '73 MS Scranton; Sci. Dept. Chmn.; Weatherly Area Sch. Dist., Evergreen Ave., Weatherly, PA 18255; r. 1026 E. Main St., Weatherly, PA 18255, 717/427-8291.
- SLICK, Marcia M. '73 (See Wasilchak).
- SLICK, Paula '66 (See Skube).
- SLIKER, Freda A.; '17; r. RD 2, Tunkannock, PA 18657.
- SLINGERLAND, Florence Mertz; '52 BSEd; Homemaker; r. 48 Grimesville Rd., Williamsport, PA 17701, 717/323-9069.
- SLINGERLAND, M. Jon; '74 BS; Asst. Comptroller; Jefferson Mem. Hosp. Corp., 4600 King St., Alexandria, VA 22302, 703/931-2800; r. 4702 Declaration Ct., Annandale, VA 22003, 703/323-9151.
- SLIPTZE, Betty V. Bolig; '49 BS; Elem. Tchr.; Maine-Endwell Schs., Farm to Market Rd., Endwell, NY 13760, 607/754-1400; r. 406 LaRue Ave., Endwell, NY 13760, 607/748-4903.

- SLITETZ, Betty V. Bolit; '49 BS; Tchr.; Maine Endwell Sch., Endwell, NY 13760; r. 406 Larue Ave., Endwell, NY 13760, 607/748-4903.
- SLIVKA, Christine A. '77 (See Babcock).
- SLOAN, Irene H. Ikeler (David K.); Cert.; r. 830 First Ave., Williamsport, PA 17701.
- SLOAN, Susan A. Turner (A.J. E.); '72 BSEd; r. 77 Bruce Rd., Bellingham, MA 02019, 617/966-0087.
- SLOBOZIEN, Paul J.; '50 BS; Physics Tchr., Coach, Athletic Dir.; Greater Johnstown Sr. HS, 331 Somerset St., Johnstown, PA 15905, 814/539-8731; r. Box 60, Rt 2, Holsopple, PA 15935, 814/288-1404.
- SLOCUM, Jeffrey Joseph; '78; r. 337 Edella Road Mt Route, Clarks Summit, PA 18411.
- SLOCUM, Ruth Sick (Edmund G.); '69 BS; Former Tchr.; r. 31 Putnam St., Tunkhannock, PA 18657, 717/836-3935.
- SLODYSKO, Christine Marie; '74; r. 1628 W. Holly St., Shamokin, PA 17872.
- SLODYSKO, John Joseph; '73; r. 438 Webster St. Ranshaw, Shamokin, PA 17872.
- SLOGGETT, Patricia A.; '74; r. Bloomsburg, PA 17815.
- SLONAKER, Ruth A.; '68 BS, '72 MED; Tchr.; Southern Columbia Area Schs.; r. RD 2, Box 110A, Shamokin, PA 17872, 717/644-0562.
- SLOPPY, Sandra Callahan (Richard L.); '75 BS, '78 MS Clarion State; Tchr. of the Gifted; Central IU 10, Radio Park, Philipsburg, PA 16831; r. RD 2, Box 17, Mt. Joy Rd., Clearfield, PA 16830, 814/765-3014.
- SLOTA, Marla Anne Bedner (Peter); '75 BA; Social Work Asst.; Amherst Nursing Home, Snyder, NY 14226; r. 51 Poplar Ct., Snyder, NY 14226, 716/839-3889.
- SLOTTERBACK, Joyce Y.; '78; r. 204 E Twelfth Street, Bloomsburg, PA 17815.
- SLOUGH, Bart J.; '72 BS; Sales Rep.; Jewel Electric Products, Inc., 17-10 Willow St., Fair Lawn, NJ 07410, 201/797-8300; r. 1025 Ft. Augusta Ave., Sunbury, PA 17801, 717/286-2213.
- SLOVACEK, Carol A.; '70; r. C-Co. Second 51st Inf. Fourth AB, Apo New York, NY 09140.
- SLOVER, Naomi Eulalia; '78; r. Box 72, Wrightstown, PA 18940.
- SLOWICK, Jerry L.; '72 BA; Lab. Technologist; US Radium, Bloomsburg, PA 17815, 717/784-3510; r. RD 2, Berwick, PA 18603, 717/752-6005.
- SLUFFER, Carol '67 (See Fraind).
- SLUKO, Richard C.; '74 BSEd, '77 MED Scranton; Middle Sch. Math. Tchr.; Dunmore Sch. Dist., Dunmore, PA 18512; r. 112 E. Grove St., Dunmore, PA 18512, 717/347-8172.
- SLUSSER, Beverly M. '74 (See Hufford).
- SLUSSER, Durwood E.; '67; r. c/o Slusser 630-2d St, Nescopeck, PA 18635.
- SLUSSER, Edward; '67; r. 3007 Marietta Ave, Lancaster, PA 17601.
- SLUSSER, Paul D.; '50 BSD; Tufting Div. Supt.; MaGee Carpets, 480 W. Street St., Bloomsburg, PA; r. RD 3, Bloomsburg, PA 17815, 717/784-2867.
- SLUSSER, Sharon A.; '77 BS; Elem. Tchr.; St. Joseph Sch., 9 Bloom St., Danville, PA 17812, 717/275-2435; r. 425 East St., Bloomsburg, PA 17815, 717/784-4632.
- SLUSSER, Susan K. '68 (See Shivery).
- SLUZALIS, Helen L. Novak (Lawrence); '24 Cert., '56 BS Missouri, '61 MS Lincoln; Retired Tchr.; r. 1015 Lynwood Dr., Rolla, MA 65401, 314/364-3853.
- SLUZIS, Mary Ann '69 (See Jann).
- SLUZIS, Robert C.; '72 BS, '75 MED; Head Elem. Tchr.; Mahanoy Area Sch. Dist., 500 E. Centre St., Mahanoy City, PA 17948, 717/773-3443; r. 335 W. Pine St., Mahanoy City, PA 17948.
- SMACK, Loretta R. '35 (See Weaver).
- SMAIL, Thomas H.; '66; r. 78 Ninth St., Wyoming, PA 18644.
- SMALE, Richard Michael; '75; r. Cold Springs Road Rd 2, Pottstown, PA 19464.
- SMALL, Kenneth F.; '71 BS; Admin. Ofcr.; Penn. Dept. of Justice, Capital Annex, Harrisburg, PA 17120, 717/787-6858; r. RD 1, Box 424, Eters, PA 17319, 717/938-2148.
- SMALL, Shelly L.; '72; r. 12 Concord Drive, New City, NY 10956.
- SMALLETS, Michael A.; '72 BA; Grad. Student, Villanova Univ.; Sales Rep.; Latchaw, Montgomery & Peck Inc.; r. 4008 Meadow Ave., Easton, PA 18042, 215/258-9871.
- SMALLETS, Susan J. Dorneman (Michael A.); '72 BSEd; Home-maker; r. 4008 Meadow Ave, Easton, PA 18042, 215/258-9871.
- SMALSER, Ann G.; '66; r. RD 1, Factoryville, PA 18419.
- SMEAL, Kay A. '70 (See Klinefelter).
- SMEAL, Ruth Dugan (Albert W.); '39 BS, '60 MLS Marywood; Dept. Chmn., Collection Librarian; Bloomsburg State Coll., Andrus Library, Bloomsburg, PA 17815, 717/387-3207; r. 740 Market St., Bloomsburg, PA 17815, 717/784-4915.
- SMECK, Dale Eugene; '78; r. Rd 3, Bloomsburg, PA 17815.
- SMELTZ, Dr. Leland A.; '69 BA, '75 PhD Penn State; Research Chemist; FMC Corp., Box 8, Princeton, NJ 08540, 609/452-2300; r. Box 284C RD 1, Langhorne, PA 19047, 215/968-4325.
- SMELTZ, Mae E.; '47; r. RD 1, Hegins, PA 17938.
- SMELTZER, Deborah Rhoads (Thomas T.); '71, '75 MEquiv.; Jr. HS Tchr.; Milton Sch. Dist., Mahoning St., Milton, PA 17847, 717/742-7685; r. 532 S. Market, Shamokin, PA 17872, 717/644-0008.
- SMELTZER, Thomas H.; '69 BSEd; Tchr.; North Schuylkill HS, Ashland, PA; r. 532 S. Market St., Shamokin, PA 17872, 717/644-0008.
- SMETANA, Anna K.; '41 BS; Retired Tchr.; r. 117 N. White St., Shenandoah, PA 17976, 717/462-1104.
- SMETANA, Janet M. Wiso; '75 BSEd; Elem. Tchr.; Tamaqua Area Sch. Dist., Pine St., Tamaqua, PA 18252; r. 312 W. Broad St., Tamaqua, PA 18252.
- SMETANA, Michael David; '74 BA; Pers. Auditor; Cardinal Container, Mt. Carmel, PA; r. 312 W. Broad St., Tamaqua, PA 18252, 717/668-5072.
- SMETHERS, Donald R.; '50 BSEd; Principal; W. W. Evans Mem. Sch., Bloomsburg, PA; r. 146 Sunken Heights Ave., Bloomsburg, PA 17815, 717/784-7504.
- SMETHERS, Grace Seely; '23; r. 9-A Yorkshire Ct, Lakehurst, NJ 08733.
- SMETHERS, Joann Dawn; '74; r. 1320 Fairview Ave., Berwick, PA 18603.
- SMETHERS, Ruth H.; '37 BS; Retired Tchr.; r. 229 E. Eighth St., Berwick, PA 18603, 717/752-7848.
- SMICK, Creta M. D.; '31; r. Zions Grove, PA 17985.
- SMIGELSKI, Edward J.; '50; r. 2615 Wakefield Rd., Berkley, MI 48072.
- SMILES, Jassie Hastie; '27; r. 142 Seven Bridges Rd, Chappaqua, NY 10514.
- SMILES, L. Elaine '68 (See Kuffa).
- SMILEY, Lenore Potter (Warren L.); '33 Cert; Retired Tchr.; r. 107 Arapaho W., Sherman, TX 75090, 214/893-5432.
- SMILEY, Margaret E. Latsha; '44; r. PO Box 83, Loysville, PA 17047.
- SMILEY, Rosalie Boyer; '28 Cert.; Retired Tchr.; r. 1011 New Hope St. 13A, Norristown, PA 19401, 215/279-5758.
- SMITH, A. Katharine S '27 (See Clemens).
- SMITH, Adda C.; '61; r. Box 33 c/o J. Iverson, Sweet Valley, PA 18656.
- SMITH, Anna Mae Tripp; '17; r. Box 201, Henderson, NY 13650.
- SMITH, Anthony Lee; '77; r. 457 Hartman Avenue, Hanover, PA 17331.
- SMITH, Barbara J. Strohm (Larry); '72 BS; Homemaker; r. 4510 Studley Rd., Gainesville, VA 22065, 703/754-9511.
- SMITH, Barbara M. '73 (See Rieks).
- SMITH, Barry O.; '64 BS, '69 MA Bucknell, EdD; Supt.; Midd-West Sch. Dist., 568 E. Main St., Middleburg, PA 17842, 717/837-0046; r. RD 3, Box 129-4, Middleburg, PA 17842, 717/837-2185.
- SMITH, Betsy M. '44 (See Reynolds).
- SMITH, Bette Fuller; '44 BS; Tchr.; Central Columbia Schs., 250 Woman St., Espy, PA 17815, 717/784-6120; r. 136 Park Blvd., Berwick, PA 18603, 717/752-3460.
- SMITH, Betty Brown (Reginald T.); '70 BS; Homemaker; r. 629 Mountain St., Trevorton, PA 17881, 717/797-3241.
- SMITH, Betty J. '46 (See Linn).
- SMITH, Beverly J. Fritz; '67 BS; Tchr.; Benton Area Schs., Park, Benton, PA 17814, 717/925-2651; r. RD 1, Box 350, Benton, PA 17814, 717/925-6346.
- SMITH, Bruce Lanning; '78; r. 592 East Main Street, Nanticoke, PA 18634.
- SMITH, Carl E.; '76 BS; r. 420 Broad St., Nescopeck, PA 18635, 717/759-0277.
- SMITH, Carolyn A. Dancker (Larry S.); '69 BS; Tchr., Business Educ.; Severna Park Sr. HS, Robinson Rd., Severna Park, MD 21146, 301/544-0900; r. 115 Giddings Ave., Severna Park, MD 21146, 301/647-6302.
- SMITH, Catherine A.; '32; r. 7 Reynolds St., Kingston, PA 18704.
- SMITH, Catherine H. '32 (See Driver).
- SMITH, Cecelia Barechio; '62 BS; Tchr.; Susquehanna Sch. Dist., Susquehanna, PA; r. Box 4, Lanesboro, PA 18827, 717/853-4756.

- SMITH, Cecelia M. Gross (Philip A.); '66 BSEd; Supv., Svcs. and Staff dev.; Seneca Cnty. Dept. of Social Svcs., Box 179, RD 3, Waterloo, NY 13165, 315/568-9854; r. Box 311, RD 3, Geneva, NY 14456, 315/585-9959.
- SMITH, Christine F.; '40 BSEd, '49 MEd Bucknell; Retired Tchr.; r. 105 S. Third, Catawissa, PA 17820, 717/356-2168.
- SMITH, Christine L. Nicholl (James E. Jr.); '72 BS; Tchr.; r. 801 High St., Duncannon, PA 17020, 717/834-3281.
- SMITH, Claire A.; '76 BS; Tchr.; Whitfield Elem. Sch., Chestnut Ave., Nazareth, PA 18064, 215/759-7422; r. 147 N. Broad St., Nazareth, PA 18064, 215/759-1431.
- SMITH, Claire M.; '71; r. 129 River St., Pittston, PA 18640.
- SMITH, Connie E. '62 (See Baradzjie).
- SMITH, Connie J. '72 (See Ravert).
- SMITH, Cora Alice; '29; r. 1260 1/2 Market St., Sunbury, PA 17801.
- SMITH, Coral L.; '76 BS; Spec. Educ. Tchr.; Hosp. for the Mentally Retarded, Box 1000, Georgetown, DE 19947; r. 114 Depot St. Apt. N, Georgetown, DE 19947, 302/856-3854.
- SMITH, Craig David; '77; r. 415 Clover Ave., Chinchilla, PA 18410.
- SMITH, Craig W.; '61 BS; Data Processing Tchr.; Hewes Occupational Ctr., Ashville, NY 14710; r. 10 Maple St, Bemus Point, NY 14712.
- SMITH, Curry E.; '72 BS; Tchr.; Southern York Cnty. Sch. Dist., RD 3, Glen Rock, PA 17327, 717/235-4811; r. RD 1, Box 111, Glen Rock, PA 17327, 717/235-1503.
- SMITH, Cynthia E.; '76 BS; Kndtgn. Tchr.; Selingsgrove Area Sch. Dist., Broad St., Selingsgrove, PA 18770, 717/374-1144; r. 611 Market St., Lewisburg, PA 17837, 717/524-7877.
- SMITH, Daniel Eugene; '77; r. 1821 15th Avenue, Altoona, PA 16601.
- SMITH, David W.; '68 BS; Material Handler; Fabric-Kal Inc., Balmont Ind. Park, Hazleton, PA; r. 219 Maple St., Weatherly, PA 18255, 717/427-8919.
- SMITH, Deborah Jean; '74 BS; Business Educ. Tchr.; Northampton Jr. HS, 1617 Labauch Ave., Northampton, PA 18067, 215/262-7811; r. 101 Hill St., Slatington, PA 18080, 215/767-1847.
- SMITH, Deborah T.; '73; r. PO Box 143, New Oxford, PA 17350.
- SMITH, Delbert Elias; '78; r. Mathewson Terrace Box 17, Factoryville, PA 18419.
- SMITH, Delmar L.; '26; r. 125 E 11th Street, Berwick, PA 18603.
- SMITH, Dena K.; '78; r. Rd 3 Box 240, Danville, PA 17821.
- SMITH, Diane "Dee"; '74 BSEd, '76 MS; Speech & Lang. Therapist; Polk Cnty. Schs., Lakeland, FL; r. 3520 Cleveland Heights Blvd., A-3, Lakeland, FL 33803, 813/644-4947.
- SMITH, Diane M. '76 (See Gooley).
- SMITH, Donald R.; '66; r. RD 1, Box 372R, Northumberland, PA 17857.
- SMITH, Donna Fleming (James V.); '74 BSEd; Supv., Order Processing Dept.; Drexelbrook Engr. Co., 205 Keith Valley Rd., Horsham, PA 19044, 215/674-1234; r. 215 Ryers Ave., Cheltenham, PA 19012, 215/379-8344.
- SMITH, Donna D. Auten (Franklin J.); '57 BS; Farmer Tchr.; Homemaker; r. RD 1, Box 509, Saylorsburg, PA 18353, 717/992-4487.
- SMITH, Dora Kinney Taylor (William E.); '42 BSEd; Grad. Student, Univ. of Del.; Secretarial Tech. Instr.; Del. Tech. and Comm. Coll., 333 Shipley St., Wilmington, DE 19801, 302/571-2165; r. 3 Graham Ct., Newark, DE 19711, 302/738-6146.
- SMITH, Dorothy Jane; '75; r. 17 Girard St., Laconia, NH 03246.
- SMITH, Dorothy M. '69 (See Windt).
- SMITH, Earla M. Myers; '56; r. 239 East 11th St., Berwick, PA 18603.
- SMITH, Elizabeth Marie; '74; r. Box 188, Mancos, CO 81328.
- SMITH, Ellen L. Veale (Ivan L.); '34 BS, '42 MEd Penn. State; Retired Tchr.; r. 319 East Elm St., Hazleton, PA 18201, 717/455-2453.
- SMITH, Eltheda Klingaman (Robert L.); '46 BS; Retired Tchr.; r. 143 Rainbow Tr., Denville, NJ 07834, 201/627-4908.
- SMITH, Eric David; '73; r. 604 Cushmore Rd., Southampton, PA 18966.
- SMITH, Evelyn '33 (See Hoovent).
- SMITH, Evelyn Z. '21 (See Canningham).
- SMITH, F. Donabelle (James T.); '39 BSEd; Tchr., Eng. as a Second Lang.; Bethlehem Area Sch. Dist., Bethlehem, PA; r. 3075 Westminster Rd., Bethlehem, PA 18017, 215/868-3471.
- SMITH, Fannie B. Comstock (Ralph E.); '05; Retired Tchr.; r. 2625 Christine NE, Albuquerque, NM 87112, 505/299-9678.
- SMITH, G. Ruth '32 (See Johnston).
- SMITH, Gail J. '72 (See Brutosky).
- SMITH, Gail Melinda '74 (See King).
- SMITH, Gary A.; '73 BS; Acct.; AMP, Inc., Harrisburg, PA 17105, 717/564-0100; r. 6136 Friar Rd., Harrisburg, PA 17111, 717/564-6206.
- SMITH, George, Jr.; '75; r. 51 Forrest St., Wilkes-Barre, PA 18702.
- SMITH, George A.; '52 BS, '60 MEd Temple; Speech Therapist; Lancaster-Lebanon Sch. Dist.; r. Box 505, RD 3, Myerstown, PA 17067, 717/933-4248.
- SMITH, George W.; '47 BSEd, '48 MS Bucknell; Supt. of Schs.; Loyalsock Twp. Sch. Dist., 1225 Clayton Ave., Williamsport, PA 17701, 717/326-6508; r. 376 Union Ave., Williamsport, PA 17701, 717/323-7240.
- SMITH, Gerald K.; '69; r. 1300 Colton rd., Galdwynne, PA 19035.
- SMITH, Gertrude '13 (See Parker).
- SMITH, Harriet S.; '12; r. 147 W. State St., Kennett Square, PA 19348.
- SMITH, Dr. Harry Alexander, Dr.; '11, '15 MD Jefferson; Orthopaedic Surgeon; r. 259 S. Franklin St., Wilkes-Barre, PA 18702, 717/823-2538.
- SMITH, Hazel I. '26 (See Stookey).
- SMITH, Helen '23 (See Hiller).
- SMITH, Helen J.; '32; r. 614 N. Main Ave., Scranton, PA 18504.
- SMITH, Helen R. '48 (See Whitebread).
- SMITH, Helen R. Hewitt; '74 BS, '78 MA; Tchr.; Middleburg HS, Rt. 522, Middleburg, PA; r. 217 1/2 Walnut St., Sunbury, PA 17801, 717/286-1184.
- SMITH, Hervey B.; '22; Retired Partner; Smith, Eves & Keller; r. RD 2, Bloomsburg, PA 17815.
- SMITH, Holly A. '76 (See Farnese).
- SMITH, Homer Ronald, Jr.; '73; r. 101 Packer St., Sunbury, PA 17801.
- SMITH, Ida '05 (See Conry).
- SMITH, Ida '27 (See Howells).
- SMITH, Ida Jeanne Gingrich (Barry); '65 BSEd; Homemaker; r. RD 3, Box 129-4, Middleburg, PA 17842, 717/837-2185.
- SMITH, Irene E.; '27; r. Carbondale Rd., Waverly, PA 18471.
- SMITH, Jane Ann '59 (See James).
- SMITH, Janet A.; '66; r. Stoney Ledge Rd., 2, Kunkletown, PA 18058.
- SMITH, Janice E.; '73 BS, '76 MS; Tchr.; South Williamsport Area HS; r. 309 E. Seventh Ave., South Williamsport, PA 17701, 717/322-5342.
- SMITH, Jean D. '40 (See White).
- SMITH, Jean E. '35 (See Pritchard).
- SMITH, Jean E. Lantz (James); '42 BSEd; Elem. Tchr.; Berwick Area Sch. Systems, E. Fifth St., Berwick, PA 18603; r. 1004 Holly Dr., Berwick, PA 18603, 717/752-3866.
- SMITH, Jill '64 (See Rochfort).
- SMITH, John G., Jr.; '73 BSEd; Sales; Montgomery Wards, Johnson City, NY; r. 16 Esther Ave., Binghamton, NY 13903, 607/723-4717.
- SMITH, John Larue; '76; r. Renee Arms Apts., 307 2401 East St., Golden, CO 80401.
- SMITH, Joyce L. '47 (See George).
- SMITH, Judith Anne '75 (See Kennedy).
- SMITH, Judith L.; '77; r. 125 Allende Dr., Montoursville, PA 17754.
- SMITH, Kaom Mae Lewis (Earl S.); '31 Cert; Retired Tchr.; r. RD 2, Drums, PA 18222, 717/788-2758.
- SMITH, Karleen D. Fetterman (Ted C., II); '72 BSEd; Tchr.; Danville Area Sch. Dist., RD 1, Danville, PA 17821, 717/275-0599; r. RD 2, Bloomsburg, PA 17815, 717/356-7893.
- SMITH, Kathy J. '75 (See Diakel).
- SMITH, Keith A.; '54 BSEd; Tchr.; East Bend Sch. Dist., Emmaus, PA; r. 44 W. Saucan Ave., Center Valley, PA 18034, 215/865-2307.
- SMITH, Kenneth A., Jr.; '71; r. 18 S. Regent St., Wilkes-Barre, PA 18702.
- SMITH, Kenneth F.; '67; r. RD 2, Moscow, PA 18444.
- SMITH, Kenneth R.; '57 BSEd, '71 PhD Ohio State; Assoc. Prof. Zoology; Ohio State Univ., 4300 Campus Dr., Lima, OH 45804, 419/228-2641; r. 880 Rue de la Paix, Cincinnati, OH 45220, 513/751-8237.
- SMITH, Kevin Lee; '77; r. 807 Wilhelm Road, Harrisburg, PA 17111.
- SMITH, Kimberly Lynn; '78; r. 820 West Third Avenue, Parkersburg, PA 19365.
- SMITH, Laura A. Wessner (Robert A.); '77 BSEd; Math. Spec.; Chester Cnty. IU, 1350 E. Lincoln Hwy., Coatesville, PA 19320; r. 347 Barker Cir., West Chester, PA 19380, 215/696-7775.
- SMITH, Lellus L. '67 (See Blazic).
- SMITH, Lillian B.; '29; r. 26 Willow St., Plymouth, PA 18651.

- SMITH, Linda E. Harris (Robert L.); '69 BSEd; Asst. Editor; King of Prussia Courier Newspaper, 425 Woodhill Rd., Wayne, PA 19007, 215/688-1534; r. 711 General Scott Rd., King of Prussia, PA 19406, 215/265-6528.
- SMITH, Lois Hartley (Harry R.); '70 BS, '47 RN Abington; Sch. Nurse; Weatherly Area Sch. Dist., Spring & E. Main Sts., Weatherly, PA 18255, 717/427-8521; r. 400 Third St., Weatherly, PA 18255, 717/427-4507.
- SMITH, Lois J. '74 (See Jacob).
- SMITH, Lois J. Batdorf (James C.); '76 BSEd; Tchr., Practical Nursing Sch. Program; Marlyn, PA; r. 302 Pine St., Fountain Springs, Ashland, PA 17921, 717/875-0111.
- SMITH, Lois M. '72 (See Wertz).
- SMITH, Lois Y.; '73; r. RD 4, Box 19A, Muncy, PA 17756.
- SMITH, Malcolm H.; '55 BSEd, '62 MA Penn. State; Eng. Tchr.; Wyoming Sem., Sprague Ave., Kingston, PA 18704, 717/287-1126; r. 25 Yeager Ave., Forty Fort, PA 18704, 717/288-6887.
- SMITH, Margaret '24 (See Morris).
- SMITH, Margaret A. MacDonald (Richard T.); '66 BS, '71 MA Seton Hall; Homemaker; r. 702 N. Goodwill St., Myerstown, PA 17067, 717/866-7186.
- SMITH, Margaret E.; '77 BSEd; Spec. Educ. Tchr.; William Tennant HS, Centennial & Street Rds., Warminster, PA 18974; r. 1 Madison G-6, Warminster, PA 18974, 215/626-9939.
- SMITH, Margaret R.; '18; r. 525 Wahnetta Dr, Bound Brook, NJ 08805.
- SMITH, Marguerite E.; '15; r. 457 S River St, Wilkes Barre, PA 18702.
- SMITH, Marguerite I. Morris; '72; r. Rd #1 Box 348, Lewisburg, PA 17837.
- SMITH, Marian D. Long; '42 BS, '46 MA Columbia; Retired Tchr. S; r. 625 Horizon Ave., Northumberland, PA 17857, 717/473-8470.
- SMITH, Marilyn B. Evans (George A.); '52 BS, '78 MA Penn. State; Exec. Dir., Project Dir.; Outreach, Inc., Box 3424, Harrisburg, PA 17015, 717/234-8860; r. Box 505, RD 3, Myerstown, PA 17067, 717/933-4248.
- SMITH, Marilyn H.; '77 MED; r. 1222 Wheatfield Dr, Harrisburg, PA 17109.
- SMITH, Martin T.; '68; r. 411 N. Second St., Port Carbon, PA 17965.
- SMITH, Mary E. '27 (See Reinmiller).
- SMITH, Mary M. Bray (Kenneth W.); '32; r. 367 E. Broad St., Nanticoke, PA 18634, 717/735-2197.
- SMITH, Mary-Agnes '19 (See Monroe).
- SMITH, Melissa S.; '69; r. 3718 Spring Gdn St, Philadelphia, PA 19104.
- SMITH, Michael E.; '75 BS; Cost Acctg. Supv.; Energy Products Grp., Golf & Western Ind., Cedar & Meadow Sts., Allentown, PA 18001, 215/435-9611; r. 1404 Uelen Ct., Bethlehem, PA 18018, 215/867-9397.
- SMITH, Michael Leroy; '69 BS, '78 MA; Tchr.; Newport Sch. Dist., 300 N. Sixth St., Newport, PA 17074, 717/567-3105; r. PO Bx 146, Newport, PA 17074.
- SMITH, Miles G.; '40 BS, '47 MS Bucknell; Head, Math. Dept.; Clearfield Area Sch. Dist., Rf, Clearfield, PA 16830, 814/765-5521; r. 206 Witmer St., Clearfield, PA 16830, 814/765-5740.
- SMITH, Myron T.; '59 BS, '61 MS Bucknell; Elem. Tchr., Bldg. Principal; East Lycoming Sch. Dist., Picture Rocks, PA 17762, 717/584-3341; r. Rt. 2, Hughesville, PA 17737, 717/584-3288.
- SMITH, N. Robert; '62; r. 625 North St, Middletown, NY 10940.
- SMITH, Nanci Joan '75 (See Flynn).
- SMITH, Nancy '66 (See Kingston).
- SMITH, Nancy E.K. '66 (See Walls).
- SMITH, Nancy L.; '73; r. 306 West Maple Street, Palmyra, PA 17078.
- SMITH, Pauline R.; '29; r. Briggsville Rd., Nescopeck, PA 18635.
- SMITH, Pauline Stevens; '65; r. Box 342, Calicoon, NY 12723.
- SMITH, Priscilla '62 (See Higgins).
- SMITH, Ralph H.; '74; r. 340 Fourth Street, Northumberland, PA 17857.
- SMITH, Ralph J.; '74 BSEd; Elem. Tchr.; Western Wayne Sch. Dist., South Canaan, PA 18459, 717/488-6454; r. General Delivery, Waymart, PA 18472.
- SMITH, Randy Lee; '78; r. 1830 Chestnut Street, Berwick, PA 18603.
- SMITH, Ray E.; '72 BS; Supv., Waste Water Treatment Operation; Keystone Lamp Mfg. Co., Slatington, PA; r. RD 1, Box 155, Emmaus, PA 18049, 215/965-6706.
- SMITH, Richard Boyd; '76; r. 115 Barker St., Ridley Park, PA 19078.
- SMITH, Richard P.; '68; r. 75 Main St., Harleigh, PA 18225.
- SMITH, Richard T.; '66 BS, '71 MA Seton Hall; Asst. HS Principal; Eastern Lebanon Cnty. Sch. Dist., RD 2, Myerstown, PA 17067, 717/866-6591; r. 702 N. Goodwill St., Myerstown, PA 17067, 717/866-7186.
- SMITH, Robert; '58; r. 1030 Orange St., Berwick, PA 18603.
- SMITH, Robert A.; '76 BS; Systems Engr. Trainer; Electronic Data Systems, Natl. Liberty Corp., Moore Rd., Trerice, PA 19355, 215/648-5298; r. 347 Barker Cir., West Chester, PA 19380, 215/696-7775.
- SMITH, Robert L.; '68; r. 322 N. Seventh St., Lehighton, PA 18235.
- SMITH, Roberta E. Hendrickson; '57 BS, '68 MED Elmira; Elem. Tchr.; Hedy Ave. Sch., Hedy Ave., Elmira, NY 14905, 607/734-1529; r. 248 Buffalo St., Corning, NY 14830, 607/936-9507.
- SMITH, Robin L.; '74; r. RD 1, Box 209, Montoursville, PA 17754.
- SMITH, Rosemary Scott (Stephen L.); '76 BS; Grad. Student; Bloomsburg State Coll.; r. 222 E. Seventh St., Berwick, PA 18603.
- SMITH, Rosemary Butash (Thomas J.); '77 BS; Asst. Instr., Health; LCAUT Sch., South Ctr., 3201 Rockwell Ave., Scranton, PA 18508, 717/346-8471; r. 208 Adams Ave., Clarks Summit, PA 18411, 717/586-9625.
- SMITH, Ruth; '17; r. 235 S Burrows St, State College, PA 16801.
- SMITH, Ruth McNetrney; '23; r. 75 Main St, Harleigh, PA 18225.
- SMITH, Ruth Allen (Thurston); '26; Retired Elem. Tchr.; r. RD 1, Box 1, Lakewood, PA 18439, 717/798-2743.
- SMITH, Ruth; '71 MED; r. Mackeyville, PA 17750.
- SMITH, Ruth A. McGinley (J. Dennis); '68 BS, MA Morgan State; r. 1321 Glendale Rd., Baltimore, MD 21239, 301/828-6220.
- SMITH, Ruth D. (Ray E.); '72 BS; Biol. Tchr.; Salisbury Twp. Sch. Dist., Allentown, PA 18103; r. RD 1 Box 155, Emmaus, PA 18049, 215/965-6706.
- SMITH, Ruth S. '27 (See Dickstein).
- SMITH, Sally Stallone; '57; r. 10 Woodland Rd, Brookside, NJ 07926.
- SMITH, Sally '59 (See Vickery).
- SMITH, Sandra R.; '70; r. 136 Davenport St., Plymouth, PA 18651.
- SMITH, Sandra S. '64 (See Kleppinger).
- SMITH, Sarah C. Zimmerman (Oliver E.); '32 Cert.; Retired Elem. Tchr.; r. 533 E. Fifth St., Berwick, PA 18603, 717/752-7660.
- SMITH, Sherry Ann; '77; r. 10 Dymond Ave., Fayetteville, PA 17222.
- SMITH, Shirley E. Yench (Malcolm H.); '54 BSEd; Head Tchr.; Forty Fort Nursery Sch., 26 Yeager Ave., Forty Fort, PA 18704, 717/287-3840; r. 25 Yeager Ave., Forty Fort, PA 18704, 717/288-6887.
- SMITH, Stephen L.; '76 BS; Remedial Math Tchr.; Salem Elem. Sch., Berwick, PA 18603, 717/759-2234; r. 222 E. Seventh St., Berwick, PA 18603.
- SMITH, Sterling R.; '63 BSEd; Tchr.; Council Rock HS, Swamp Rd., Newton, PA 18954, 215/968-4721; r. 631 Spruce St., Philadelphia, PA 19106, 215/629-0724.
- SMITH, Steven R.; '72 BSEd; Tchr., Math; Danville Jr. HS, Danville, PA 17821; r. RD 1, Millville, PA 17846, 717/458-5036.
- SMITH, Steven Russell; '77; r. 20 E. Adair Dr., Norristown, PA 19401.
- SMITH, Susan J.; '71 MED; r. 208 Creekwood Dr, Camp Hill, PA 17011.
- SMITH, Susan Jane; '76; r. 159 North Chestnut Street, Williamstown, PA 17098.
- SMITH, Ted C.; '70 BSEd, '75 MED; Tchr.; Liberty-Valley Elem. Sch., RD 1, Danville, PA 17821, 717/275-0599; r. RD 2, Bloomsburg, PA 17815, 717/356-7893.
- SMITH, Terry L.; '65; r. Rd 4 Silver Crown Lane 6, Mechanicsburg, PA 17055.
- SMITH, Thomas M.; '77 MED; r. Rd 2, Hughesville, PA 17737.
- SMITH, Thomas Patrick; '76; r. 65 Seventh Ave., Carbondale, PA 18407.
- SMITH, Thomas Robert; '78; r. 599 Locust Street, Collegeville, PA 19426.
- SMITH, Victoria '27 (See Giger).
- SMITH, Wallace D.; '70 BS, '76 MS SUNY, Cortland; Elem. Tchr., Coach; Fabius Pompey Central Schs., Fabius, NY 13063, 315/683-5811; r. RD 2, Lafayette, NY 13084, 315/677-9053.
- SMITH, Wanda Kay; '74; r. 35 East Main Street, Middletown, PA 17057.
- SMITH, Wayne W.; '65 BS, '71 MS SUNY, Cortland; Reading Spec.; Northeast Bradford Sch. Dist., RD 1, Rome, PA 18837; r. Box 267, RD 3, Wyalusing, PA 18853, 717/265-8355.
- SMITH, Willard D.; '70 BS, '74 MED Stroudsburg; Tchr.; Abington Heights Middle Sch.; r. 1 Spring Dr., Clarks Greene, PA 18411, 717/586-0023.

- SMITH, William Charles; '78; r. Rd 1 Wilson Avenue, Orefield, PA 18069.
- SMITH, William E.; '42 BSED; Supv. of Compensation, Engr. Dept.; The duPont Co., Wilmington, DE 19898, 302/366-3253; r. 3 Graham Ct., Newark, DE 19711, 302/738-6146.
- SMITH, Zola '18 (See Swanson).
- SMITHER, David K.; '71 BS; Tchr.; Wyomissing Elem. Sch., Wyomissing, PA 19610; r. 2864 Wilson School Ln., Sinking Spring, PA 19608, 215/678-5274.
- SMITZ, Wayne C.; '66; r. 994 Galion Rd, Harrisburg, PA 17111.
- SMOLEN, Marie A.; '64 (See Solensky).
- SMOLICK, Gail L. Kramer (Leo F.); '69 BS, '74 MA Fairfield; r. 3 Morningside Pl., Harbor View, South Norwalk, CT 06854, 203/853-4213.
- SMOLSKI, Alice Ann '50 (See Peterson).
- SMULL, John M.; '77 BS; Acct.; Bady's Grove & Seafood, 1071-A Jacobsburg Rd., Wind Gap, PA 18091, 215/863-5751; r. 135 James St., Easton, PA 18042, 215/253-2443.
- SMULL, Mary Ann '73 (See Bittel).
- SMULL, Susan L. '75 (See Buckley).
- SMUTNY, Nancy A. '72 (See Hnasko).
- SMYRK, Susan P. '76 (See Hulsizer).
- SMYRL, Nancy A. Brubaker (Samuel Gregg); '75 BS; Supv.; Glencroft Christian Sch., 5 E. Oak Ln., Glendolen, PA 19036, 215/532-5495; r. 1236 Myrtlewood Ave., Upper Darby, PA 19082, 215/789-4567.
- SMYTHE, Susan L. Longenecker (Wayne D.); '71 BS; Homemak-er; r. RD 5, Box 416, Danville, PA 17821, 717/672-9409.
- SMYTHE, Wayne D.; '71 BS; Business Educ. Tchr., Coach; Warrior Run Sch. Dist., RD 1, Turbotville, PA 17772, 717/649-5166; r. RD 5, Box 416, Danville, PA 17821, 717/672-9409.
- SNADER, Joyce A. Shirk (Charles J.); '60 BSED; Mgr., Buyer, Florist; Boutonniere Shoppe, 145 College Ave., Lancaster, PA 17603, 717/393-0753; r. 1 Conestoga Rd., Lancaster, PA 17602, 717/393-3009.
- SNARPONIS, Joseph M.; '66; r. 6 Bittersweet Dr., Hagerstown, MD 21740.
- SNARELY, Chester C.; '70; r. Box 204 6370 Lyter Ln, Harrisburg, PA 17111.
- SNARELY, Frances; '58; r. c/o Hershey Trust Co Exec, Hershey, PA 17033.
- SNARELY, Linda Weatherill (Robert L.); '70 BS; Former Tchr., Homemaker; r. 1353 Linden Creek Dr., Milford, OH 45150, 513/984-5314.
- SNARELY, Rachel '58 (See Kurtz).
- SNEEDDON, D. Keith; '78; r. Appledale Road Rd 1, Norristown, PA 19401.
- SNEE, Jerome W.; '62; r. 109 Handsome Ave, Sayville, NY 11782.
- SNEERINGER, Anna Marie Shastay (Edwin J.); '74 BS, '78 MED Trenton State; Eng. Tchr.; Bensalem Twp. Sch. Dist., Hulmeville Rd., Cornwells Heights, PA 19020, 215/752-0531; r. 3343 Glendale Dr., Cornwells Heights, PA 19020.
- SNEIDMAN, Donald Bruce; '77 BSED; Grad. Assistantship Program; Bloomsburg State Coll., Bloomsburg, PA 17815, 717/389-2914; r. 217 W. Fourth St., Bloomsburg, PA 17815, 717/784-4584.
- SNEIDMAN, Micheal R.; '77; r. Rd 4 Millertown Rd, Bloomsburg, PA 17815.
- SNEIDMAN, Pearl L.; '34 BS; Retired Tchr.; r. 140 Ridge St., Almedia, PA 17815, 717/784-4929.
- SNELL, David C.; '74 BS; Acct.; Allied Svcs. for Handicapped, Inc., 475 Morgan Hwy., Scranton, PA 18508, 717/348-1314; r. 708 Smith St., Dunmore, PA 18512, 717/344-0998.
- SNELL, Gladys Brutzman; '23; Retired Tchr.; r. 1614 Roselynn Ave., Scranton, PA 18510, 717/342-2946.
- SNELL, Richard J.; '70; r. RD 1, Olyphant, PA 18447.
- SNELLA, Martin F.; '65; r. 146 S. Shamokin St., Shamokin, PA 17872.
- SNELTZER, Deborah; '71; r. RD 2, Box 123, Shamokin, PA 17872.
- SNOOK, Carole '65 (See Sakowski).
- SNOOK, David S.; '60 BS, '65 MS Bucknell; Athletic Dir.; Souderton Area HS, 41 School Ln., Souderton, PA 18964, 215/723-6061; r. 25 Indian Valley Ln., Telford, PA 18969, 215/723-2712.
- SNOOK, Florence W. '38 (See Barrett).
- SNOOK, Margie L.; '63; r. RD 1, Middleburg, PA 17842.
- SNOOK, Pearl S.; '24; r. 5635 Knox Dr., Port Orange, FL 32019.
- SNYDER, Alfred G.; '78 MED; r. Rd 1 Box 281, Liverpool, PA 17045.
- SNYDER, Alfred W.; '66 BSED, '71 MBA Lehigh; Tchr., Business Educ. Dept. Head; East Stroudsburg Area Sch. Dist., N. Courtland St., East Stroudsburg, PA 18301, 717/421-1616; r. RD 1, Box 1060, Stroudsburg, PA 18360, 717/421-8368.
- SNYDER, Ann '67 (See Verdon).
- SNYDER, Ann E. '55 (See Zeigenfue).
- SNYDER, Arthur H.; '33 BS; Retired Tchr., State Correction Instr.; r. 215 Grand St., Danville, PA 17821, 717/275-3136.
- SNYDER, Audrey; '76 MED; r. 41 S Wylam St, Frackville, PA 17931.
- SNYDER, Audrey V.; '76 MED; Remedial Reading Tchr.; St. Clair Sch. Dist., Carroll Nickolas St., St. Clair, Pa.; r. 415 S Wylam St., Frackville, PA 17931, 717/874-0345.
- SNYDER, Bernice K. Dietz (Ralph D.); '59 BSED, '71 MS; r. Box 93C, Pitman, PA 17964, 717/648-9089.
- SNYDER, Bonnie Auchmuty (David B.); '73 BSED; Tchr.; Line Mountain Sch. Dist., RD 2, Shamokin, PA 17872, 717/797-3235; r. RD 3, Box 114A, Sunbury, PA 17801, 717/286-8053.
- SNYDER, C. David; '42; r. 150 S Second St, Catawissa, PA 17820.
- SNYDER, Carol A.; '77 BS; Computer Programmer; Metro. Life Ins., Electronics Installation Ctr., Salt Park, Clarks Summit, PA 18411, 717/587-5161; r. 3619 Laruel Ave., Moosic, PA 18507, 717/347-7528.
- SNYDER, Carol J. '70 (See Miller).
- SNYDER, Carol M. Olshefski (Robert J.); '62 BS; Business Educ. Tchr.; Danville HS, Northumberland St., Danville, PA 17821, 717/275-4111; r. 1071 Ave. D, Riverside, PA 17868, 717/275-0185.
- SNYDER, Cathy A.; '70; r. 1606 Spring Garden Ave., Berwick, PA 18603.
- SNYDER, Christine G. Johnson; '76 MED; r. Rd 1, New Columbia, PA 17856.
- SNYDER, Christine S.; '74; r. RD 1, Box 298, Pottsville, PA 17901.
- SNYDER, Daniel A.; '76 BS; Tchr.; Delone Catholic HS, McSherry-stown, Hanover, PA 17331; r. 1017 Franklin St., Shamokin, PA 17872.
- SNYDER, David P.; '77 BS; Acct.; Rapco Foamers, 1500 11th St., Altoona, PA 16601; r. Box 339, RD 4, Duncansville, PA 16635, 814/946-0187.
- SNYDER, Dean R.; '72; r. Northumberland, PA 17857.
- SNYDER, Deborah J. '76 (See Pelc).
- SNYDER, Debra Ann; '76; r. RD 1, Pitman, PA 17964.
- SNYDER, Diane Ruth; '75; r. 212 East Abbott Street, Lansford, PA 18232.
- SNYDER, Donald; '72 MED; r. Rd 2, Lewisburg, PA 17837.
- SNYDER, Donald E.; '49 BSED, '51 MBA Bucknell; Sr. Fin. Analyst; DuPont & Co., Tenth and Market Sts., Wilmington, DE 19898, 302/774-5631; r. 1032 Dettling Rd., Wilmington, DE 19805, 302/998-5514.
- SNYDER, Donald P.; '76, '79 MS; Asst. Mgr.; American Finance, 14 S. Oak St., Mt. Carmel, PA; r. 44 S. Sixth St., 11, Shamokin, PA 17872, 717/648-3869.
- SNYDER, Donna '75 (See Muir).
- SNYDER, Donna Marie '77 (See Zegalia).
- SNYDER, Dorothy A. '50 (See Brennan).
- SNYDER, Edna '44 (See Heckman).
- SNYDER, Ellen Ann '62 (See Wendel).
- SNYDER, Erma M. Reiner (Forrest P.); '34 Cert., '58 BS; Retired Tchr.; r. Box 123, Dornsife, PA 17823, 717/425-2780.
- SNYDER, Evelyn K.; '24; r. c/o R Galow, 743 Pennsylvania Ave., Glenside, PA 19038.
- SNYDER, Frances Scott (Leonard S.); '61 BSED; US Govt.; r. 312 George St., SW, Vienna, VA 22180, 703/573-1837.
- SNYDER, Frances D. '51 (See Shanken).
- SNYDER, Freda '58 (See Hughey).
- SNYDER, G. Lamont; '61 BSED; Agt.; State Farm Ins. Co., 9092 Talbert Ave., Ste. 4, Fountain Valley, CA 92708, 714/963-5689; r. 117 Via Nice, Newport Beach, CA 92663, 714/673-2933.
- SNYDER, Gail Susan '78 (See Bechtold).
- SNYDER, Gary F.; '66 BS, '69 MS; Tchr.; Tri Valley Schs., Valley View, PA 17983; r. 944 E. Main St., Hegins, PA 17938, 717/682-9119.
- SNYDER, Gary L.; '78; r. Rd 1, Bloomsburg, PA 17815.
- SNYDER, George R.; '67 BS; Tchr.; Middleburg HS; r. 12 Melody Ln., Selingsgrove, PA 17870, 717/374-5824.
- SNYDER, George W., Jr.; '69; r. Bloomsburg, PA 17815.
- SNYDER, Gerald E.; '71; r. Rd 3 Box 508, Manheim, PA 17545.
- SNYDER, Grace L.; '29; r. 553 W. Green St., Hazleton, PA 18201.
- SNYDER, Helen H. Zevas (Donald C.); '66 BS; German Tchr.; St. Francis Acad.; r. 1351 Armstrong Rd., Bethlehem, PA 18017, 215/691-3194.
- SNYDER, Helen Ruth; '42; r. Oak Lane, Bloomsburg, PA 17815.
- SNYDER, Henry A.; '70 BA, '76 MS SUNY, Cortland; Tchr.; Windsor Central Schs., Main St., Windsor, NY 13865, 607/655-1501; r. 193 Front St., Deposit, NY 13754, 607/467-3529.

- SNYDER, Ida Wilson (Roy D.); '18; r. 806 E. Third St., Bloomsburg, PA 17815.
- SNYDER, Isabel Boyer (Arthur H.); '20 Cert, '33 BS Bucknell; Retired Sch. Principal & Tchr.; r. 215 Grand St., Danville, PA 17821, 717/275-3136.
- SNYDER, Jade W.; '65 BS, '72 MA Trenton State; Chem. Tchr.; East HS, Buckingham, PA 18912; r. Box 96, 106 E. Park Ave., Silverdale, PA 18962, 215/257-7542.
- SNYDER, Dr. James F.; '58 BS, '63 Med, '70 PhD Georgia; Assoc. Prof.; Coll. of Charleston, 19 St. Phillips St., Charleston, SC 29401, 803/792-5627; r. 2848 Palmer Dr., Charleston, SC 29407, 803/766-2257.
- SNYDER, Jean Sidler (Philip F.); '43 BS; HS Tchr.; Sullivan Cnty. Sch. Dist., Laporte, PA 18626; r. Box 175, Laporte, PA 18626, 717/946-7182.
- SNYDER, Jean F.; '57; r. Rd. 1, Jermyn, PA 18433.
- SNYDER, Jeffrey G.; '68; r. Rd. 3, Berwick, PA 18603.
- SNYDER, Jeffrey K.; '76 BS; Supv. Cost Acct.; Qix Corp., 101 Gordon Dr., Lionville, PA, 215/263-3157; r. RD 5, Lehighton, PA 18235, 215/377-4687.
- SNYDER, Joan L. '74 (See Dodson).
- SNYDER, Joanne M. '70 (See Bettelton).
- SNYDER, Joseph F., Jr.; '66 BSEd, '72 Med Keane; Tchr., Math; Somerville HS; r. 46 J. Franklin Green S., Somerset, NJ 08873, 201/846-1358.
- SNYDER, Judith U. Urso; '70; r. 1354 Montrose Ave, Bethlehem, PA 18018.
- SNYDER, Lehman J.; '28, '37 BS, '49 MS Bucknell; Retired Supervising Sch. Principal; r. 1400 Harding Ave., Williamsport, PA 17701, 717/322-7218.
- SNYDER, Leonard D.; '62 BS, '67 MED; Western Soc. Tchr.; Pierce Middle Sch., 1314 Burke Rd., West Chester, PA 19380, 215/436-7252; r. 317 Highland Ave., Downingtown, PA 19335, 215/269-8020.
- SNYDER, Linda D. '68 (See Freebly).
- SNYDER, Linda L. '78 (See Kirlin).
- SNYDER, Lois F. Carpenter (Charles R.); '72 BS; r. RD 2, Box 70A, Factoryville, PA 18419, 717/945-5084.
- SNYDER, Lora M.; '43 BS, '68 MED; Retired Tchr.; r. RD 3, Muncy, PA 17756, 717/546-6948.
- SNYDER, Lorraine C. '40 (See Jones).
- SNYDER, Lucile M.; '22; Retired Tchr.; r. 99 S. Church St., Hazleton, PA 18201, 717/454-2315.
- SNYDER, Lynn W. '77 (See Barrett).
- SNYDER, Lynne M.; '78; r. 500 West Fifth Street, Mount Carmel, PA 17851.
- SNYDER, Margaret L. '63 (See Zerbe).
- SNYDER, Margo A. Fetterolf (Henry A.); '70 BSEd; Tchr.; Deposit Preschool Ctr., Fourth St., Deposit, NY 13754, 607/467-4005; r. 193 Front St., Deposit, NY 13754, 607/467-3529.
- SNYDER, Nancy McHenry (Donald E.); '49 BS; Tchr.; William Penn. HS, Basin Rd., New Castle, DE 19720, 302/322-2212; r. 1032 Dettling Rd., Wilmington, DE 19805, 302/998-5514.
- SNYDER, Nancy Bredbenner; '65 BS; Speech Therapist; Kohler Child Dev. Ctr., Wavcrest Ave., Winfield Park, NJ; r. 1297 Kearney Dr., North Brunswick, NJ 08902, 201/197-1256.
- SNYDER, Nancy J. Wark (Jeffrey G.); '68 BSEd, '75 MED; Elem. Tchr.; Berwick Area Schs., Fourth St., Berwick, PA 18603; r. RD 3, Box 3811, Berwick, PA 18603, 717/752-3952.
- SNYDER, Nebbie A. '71 (See DiAugustine).
- SNYDER, Patricia Taylor (Harold M.); '52 BA; r. 1200 N. Nash St., Apt. 1151, Arlington, VA 22209, 703/522-1888.
- SNYDER, Paul D.; '66; r. 25 Cornwall Rd., Wallingford, CT 06492.
- SNYDER, Peggy R. '72 (See Starr).
- SNYDER, Pia M. Gerometta (John J.); '77 BSEd; Tchr.; C.W. Rice Sch., Hanover St., Northumberland, PA 17857; r. RD 5, Danville, PA 17821, 717/275-4793.
- SNYDER, Regina Kotch (Thomas L.); '65 BS, '67 MS Kutztown State; Homemaker; r. 109 El Camino Real, Vallejo, CA 94590, 707/643-7821.
- SNYDER, Rena M. Schlatterbeck (William L.); '13; Retired HS Tchr.; r. 13293 Freeland St., Detroit, MI 48227, 313/838-2833.
- SNYDER, Robert F.; '55 BSEd; Couns.; Voc. Rehab., 734 W. Fourth, Williamsport, PA 17701; r. 117 N. Eighth St., Sunbury, PA 17801, 717/286-9477.
- SNYDER, Robert L.; '70 BS; Spec. Educ. Tchr.; Central Columbia HS, 4777 Old Berwick Rd., Bloomsburg, PA 17815, 717/784-2833; r. 512 Valley Rd., Bloomsburg, PA 17815, 717/784-7727.
- SNYDER, Robert L., II; '70 BSEd, '74 MA SUNY, Cortland; Elem. Tchr., Coord.; Washington Gladden Elem. Sch., Taylor Rd., Owego, NY 13827, 607/687-4550; r. RD 1, Box 168, Nichols, NY 13812, 607/699-3663.
- SNYDER, Robert W.; '65 BSEd; Exec. VP; Keck's Drapery Mfg. Co., Inc., Box 286, Bloomsburg, PA 17815, 717/784-8350; r. RD 4, Box 172, Danville, PA 17821, 717/784-3327.
- SNYDER, Robin D.; '77 BSEd; Tchr.; Tuscarora Valley Elem. Sch., Seventh St., Port Royal, PA 17082; r. 87 E. Main St., Thompsonstown, PA 17094, 717/535-5248.
- SNYDER, Sharon M. Whitteker; '73 BSEd; r. 255 S. Main St., Mansfield, PA 16933, 717/662-2612.
- SNYDER, Sheila A. '72 (See Kinder).
- SNYDER, Shirley '30 (See Sedam).
- SNYDER, Stephen Paul; '78; r. 1780 Colonial Mnr Dr, Lancaster, PA 17603.
- SNYDER, Steven M.; '76 BS; Research Asst., Div. of Toxicology; Wyeth Labs.; r. 3 W. Marthart Ave., Havertown, PA 19083, 215/449-2322.
- SNYDER, Steven P.; '72 BS; Indust. Sales Rep.; Shipley-Humble Inc., 550 E. King St., York, PA 17405; r. RD 1, Box 338, Mt. Wolf, PA 17347.
- SNYDER, Susan B. '75 (See Myres).
- SNYDER, Susan K. McMinn (David); '74 BA; Homemaker; r. Old Hawleyville Rd., Bethel, CT 06801, 203/792-9163.
- SNYDER, Susan M. '74 (See Cromley).
- SNYDER, Tressa '23 (See Johnson).
- SNYDER, Trudy '66 (See Foster).
- SNYDER, Trudy Mac Pond; '74; r. 1421 Sublette, Laramie, WY 82070.
- SNYDER, Vicki R. Kimmel (Ralph M.); '74 BS; Tchr.; Lenkerville Elem. Sch., Millersburg, PA 17061; r. Box 225, RD 1, Hegins, PA 17938, 717/682-8152.
- SNYDER, Violet '33 (See Hoffman).
- SNYDER, Wanda Kline (Leonard A.); '63 BS, '70 MED; Seminarian; Lutheran Theo. Sem., 7301 Germantown Ave., Philadelphia, PA 19119, 215/248-4616; r. 317 Highland Ave., Downingtown, PA 19335, 215/269-8020.
- SNYEER, Nancy M. '55 (See Brehm).
- SOBACK, Andrew; '50 BS, '77 MA; Tchr.; Berwick Area Sch. Dist.; r. 110 S. Mercer St., Berwick, PA 18603, 717/752-2300.
- SOBACK, Beverly Hough (Andrew); '55 BSEd; Elem. Tchr.; Orange Street Sch., Berwick, PA 18603, 717/759-2238; r. 110 S. Mercer St., Berwick, PA 18603, 717/752-2300.
- SOBACK, Helen J.; '41 BS, MS; Tchr.; Berwick Jr. HS; r. 100 S. Mercer St., Berwick, PA 18603, 717/752-3125.
- SOBEL, Ellen Ruth; '78; r. 39 North Main, New Hope, PA 18938.
- SOBER, Anabelle; '23; r. RD 4, Bloomsburg, PA 17815.
- SOBERICK, Ferne '54 (See Krothe).
- SOBERICK, John W.; '53 BS; HS Tchr. Business Dept.; Berwick Area Sch. Dist., Fifth & Market Sts., Berwick, PA 18603, 717/759-2257; r. RD 1, Box 72, Berwick, PA 18603, 717/752-3419.
- SOBIESKI, Lois; '72 MED; r. 21 S. Hanover St., Nanticoke, PA 18634.
- SOBOLESKY, June F. '66 (See Fortman).
- SOBOLESKY, Michael J.; '76 BS; Acct.; Penn. Governor's Comptroller's Ofc., 931 N. Seventh St., Harrisburg, PA 17120, 717/183-3250; r. 3621 N. 36th St., Apt. 103, Harrisburg, PA 17109.
- SOBOLESKY, Stephen D.; '70 BS, '73 MED; Eng. Tchr.; Pottstown Jr. HS, Pottstown, PA; r. Buck Run, PA 17926, 215/323-8124.
- SOBOTA, Helen M. '64 (See Tolomay).
- SOBOTOR, William J.; '77; r. 3 Towne Garden Dr. Apt. 10, Liverpool, NY 13088.
- SOCARAZ, Barbara Klepac (Alberto); '69 BS; r. 1611 W. Lynn Dr., West Chester, PA 19380, 215/696-5586.
- SOCHA, Ann L. Yurgis; '59; r. 442 Cedar Ave, Hershey, PA 17033.
- SOCOLASKI, Donna '76 (See Yonkovic).
- SOCOLOSKIE, Alice L.; '59; r. 52 Pensive La, Levittown, PA 19054.
- SODRICK, Karen L.; '75 MED; r. Rd 1 Meadowview, Paxinos, PA 17860.
- SODRICK, Ned A.; '71 BSEd, '73 MA; Tchr., Sci.; Shamokin HS; r. RD 1, Box A62, Paxinos, PA 17860, 717/644-1178.
- SOELLNER, Linda R.; '78; r. 1221 Spring Garden St, Pottsville, PA 17901.
- SOFIANEK, Edward E.; '77 BSEd; Biol. Tchr.; Catonsville Sr. HS, Rolling Rd. & Bloomsburg Ave., Baltimore, MD 21228, 301/744-3736; r. 515 S. Rolling Rd., Catonsville, MD 21228, 301/744-8721.
- SOFIELD, Leah C.; '71; r. 24 Dartmouth Street, Edison, NJ 08817.
- SOFILKA, Celestine A. Wrona (Michael J.); '72 BS, '76 MED; Reading Spec.; Minersville Area Sch. Dist., Minersville, PA 17954; r. 142 New Street, Minersville, PA 17954.
- SOFRANKO, Martha E. '60 (See Yachera).

- SOHA, Marie Ann; '74; r. Mr Box 111, Roaring Spring, PA 16673.
- SOHA, Stephen S.; '77; r. 108 Milwaukee Ave., Old Forge, PA 18518.
- SOIKA, Bernard S.; '60 BS, '64 MA Scranton; Chief of Police; Roaring Brook Twp., 717/342-9111; r. 21 Mosswood Rd. RD 2, Moscow, PA 18444, 717/824-7244.
- SOKOL, Eve A. '73 (See Hilsher).
- SOKOLOZKY, Elizabeth; '25; r. 1574 Oneida St., Shamokin, PA 17872.
- SOLACK, Donna Marie '75 (See Miller).
- SOLACK, Edward D.; '42 BS; Tchr.; Business; Coughlin HS, Wilkes-Barre, PA 18702; r. 553 Blackman St., Wilkes-Barre, PA 18702, 717/823-7551.
- SOLAVA, William L.; '67 BS; Educator; Kishacoquillas Jr. Sr. HS, Gardenvue, Reedsville, PA 17084, 717/667-2123; r. Box 259, RD 1, Reedsville, PA 17084, 717/667-6297.
- SOLENBARGER, Jane N. '75 (See Kelley).
- SOLENSKY, Marie A. Smolen (Edward F.); '64 BSED, '72 MED Lehigh; Tchr.; Reading Spec.; Hazleton Area Sch. Dist., Church St., Hazleton, PA 18201, 717/459-3111; r. 1053 Alter St., Hazleton, PA 18201, 717/454-8434.
- SOLEY, Anna M. '67 (See Hoffman).
- SOLINES, Rosa C. '76 (See Stroh).
- SOLLIDAY, Karen J. '68 (See Mellinger).
- SOLLWEILER, Marica A. '73 (See Ladley).
- SOLLY, Cynthia McKinley (Howard B.); '70 BSED; r. 2019 Bonnie Dr., Lancaster, PA 17601, 717/569-7437.
- SOLOMON, Anna Gertrude (See Rubrecht).
- SOLOMON, Kenneth M.; '70 BSED, '77 MED; Elem. Tchr.; Valley View Sch. Dist., 901 Main St., Peckville, PA 18452, 717/489-7579; r. 442 Lillibridge St., Peckville, PA 18452, 717/489-8000.
- SOLONOSKI, William J.; '74; r. 1733 S. Hall St., Allentown, PA 18103.
- SOLONSKI, Denise Abboud (William J.); '72 BSED, '77 MED Lehigh; Tchr.; Eyer Jr. HS, Buckeye Rd., Macungie, PA 18062, 215/967-3101; r. 101 S. West St., Allentown, PA 18102, 215/434-4383.
- SOLSKI, Romaine C. Bugay (Thomas J.); '74 BSED; Elem. Tchr.; Wilkes-Barre Area Sch. Dist., 730 S. Main St., Wilkes-Barre, PA 18702; r. 758 Lehigh St., Wilkes-Barre, PA 18702, 717/325-2854.
- SOLTYSIK, Elaine M.; '72; r. 1274 Bennett St., Old Forge, PA 18518.
- SOLVERSEN, Patricia L. '74 (See McGinnis).
- SOMERS, Kathleen '27 (See Bonner).
- SOMERS, Marguerite M. '37 (See Jenkins).
- SOMERSET, Mary E. '63 (See McGrath).
- SOMMERS, Ianthe Kitchen; '12; Retired Tchr.; r. 151 Poplar St., Kingston, PA 18704.
- SOMMERS, Mary L.; '71; r. RD 3, Danville, PA 17821.
- SOMOGYI, Dale Ann '72 (See Loch).
- SONDAY, Patricia A. '72 (See Giordano).
- SONEFELT, Jane M. '73 (See Wilson).
- SONES, Larry L.; '71 BS; Tchr.; Muncy HS; r. 223 W. Penn St., Muncy, PA 17756, 717/546-2481.
- SONIAK, John M., Jr.; '73; r. 293 South Meade Street, Wilkes-Barre, PA 18702.
- SONNENBERG, Fred R.; '34 Cert., '51 BS; Retired Elem. Tchr.; Chief Exec.; Sonoret Electronics Co., Box 848, Wilkes-Barre, PA 18703; r. 36 Woodbury St., Wilkes-Barre, PA 18702, 717/822-2431.
- SONON, George W.; '71 BS, '74 MS Kutztown State; Manuf. Mgmt. Trainee; Gen. Battery Corp., Spring Valley Rd., Reading, PA; r. 838 Possum Ln., Reading, PA 19606, 215/779-8631.
- SOPCHAK, Michael P.; '34 BA; Retired; IBM Corp.; r. 106 Union St., Johnson City, NY 13790, 607/797-5940.
- SOPENSKY, Emily L. Landis; '33; r. 30 E Maplewood Ave., Mechanicsburg, PA 17055.
- SOPKA, Peter; '75 BS; Auditor; US Dept. of Housing and Urban Dev., 26 Federal Plz., New York, NY 10007, 212/264-4174; r. 117 W. Main St., Glen Lyon, PA 18617, 717/736-6286.
- SOPKO, Christine A. (Ronald); '75 BS, '76 MED; Business Tchr.; Suitland Sr. HS, 5200 Silver Hill Rd., Suitland, MD 20028, 301/568-7770; r. Carleton East Apts, 12 9779 Good Luck Rd., Seabrook, MD 20801, 301/794-6132.
- SOPKO, John J.; '71 BA; Caseworker, Nursing Homes; Penn. Dept. of Welfare, Lackawanna Ave., Scranton, PA 18505; r. 709 W. Taylor St., Taylor, PA 18517, 717/562-0797.
- SOPKO, Joseph E.; '50 BSED, '51 MA NYU; Curriculum Coord., Business Educ.; Hershey Sr. HS, Homestead Rd., Hershey, PA 17033, 717/534-2501; r. 25 Swardmore Bldg., Briarcrest Apts., Hershey, PA 17033, 717/533-9566.
- SOPKO, Timothy S.; '76 BA; Quality Assurance Technician II; Hershey Foods Corp., 19 E. Chocolate Ave., Hershey, PA 17033, 717/534-4667; r. 43 W. Caracas Ave., Hershey, PA 17033, 717/533-6678.
- SOPP, Carol; '75 MED; r. 663 Warren Ave., Kingston, PA 18704.
- SOPRANO, G. Trudy '71 (See Owen).
- SORBER, Andrew M.; '75 BS; Tchr.; Northwest HS, RD 2, Shick-shinny, PA 18655; r. RD 1, Hunlock Creek, PA 18621, 717/542-7439.
- SORBER, Barbara A.; '75 BS; Tchr.; Northwest Area HS; r. Box 54, RD 1, Hunlock Creek, PA 18621.
- SORBER, Betty C. '74 (See Austin).
- SORBER, Charles W.; '66 BS; Tchr.; Bloomsburg Area HS, 12th & Railroad Sts., Bloomsburg, PA 17815, 717/784-6100; r. RD 1, Benton, PA 17814, 717/864-3452.
- SORBER, Marjory Roachford; '31 BSED, '68 MA; Retired Spec. Educ. Tchr.; r. RD 2, Box 47, Shickshinny, PA 18655, 717/864-3188.
- SORBER, Mary E.; '13; r. Box 226 RD 4, Dallas, PA 18612.
- SORBERS, Dean Eugene; '77; r. RD 5, Danville, PA 17821.
- SORCE, Gail L. Rhinard (James J.); '62 BSED, '65 MED; Tchr.; Nuremberg Elem. Sch., Nuremberg, PA 18241; r. 1013 Ruth Ann Dr., Berwick, PA 18603, 717/752-3369.
- SORCE, James A.; '67 BSED, '69 MED; Tchr.; Nuremberg Elem. Sch., Nuremberg, PA 18241; r. 1013 Ruth Ann Dr., Berwick, PA 18603, 717/752-3369.
- SORDONI, Rita; '76 MED; r. 1402 1/2 Scott St., Williamsport, PA 17701.
- SORENSEN, Nila '67 (See Hill).
- SOROCHAK, Francis J.; '63 BS, '67 MED Scranton; Head Tchr.; Rutter Ave. Sch., Rutter Ave., Kingston, PA 18704, 717/287-0138; r. 16 Korn St., Kingston, PA 18704, 717/287-7546.
- SOROKA, Margaret L. Unbewust; '29; r. 15 Midlake St., Haverhill, MA 01830.
- SOSA, Marjorie Bishop; '63 BSED, '69 MA Lehigh; Sales Rep.; Beckley-Arly Co., 215/777-8436; r. St. Andrews Cir. Flying Hills Apt. 8B, Reading, PA 19607, 215/777-8436.
- SOSAR, David P.; '71 BS, '76 MA; Tchr.; Rock Glen Jr. HS, Rock Glen, PA 18246; r. Rear 601, Landmesser Ave., West Hazleton, PA 18201, 717/454-6825.
- SOSNA, Karen A. '73 (See Pezzuti).
- SOSNOSKIE, Patricia L. Varano (Charles); '69 BS; Tchr.; West Catholic Elem. Sch., 815 W. Chestnut St., Shamokin, PA 17872, 717/644-0502; r. 9 N. Sixth St., Shamokin, PA 17872.
- SOTO, Celeste Marie; '78; r. 10714 Haldemna Ave B4, Philadelphia, PA 19116.
- SOUDER, Erma N. '21 (See Stout).
- SOUDER, Janice '58 (See Shultz).
- SOUDER, Leora V.; '26 Cert., '50 BS; Retired Tchr.; r. 807 E. Second St., Nescopeck, PA 18635, 717/752-3855.
- SOUL, Marianne Shutovich; '61; r. Hazleton, PA 18201.
- SOULERTER, Henrietta Reeder (William C.); '23 Cert.; Retired; r. RD 1, Box 92, Turbotville, PA 17772, 717/649-5227.
- SOUTHERTON, Mary Anne; '77 BS; Elem. Tchr.; Honesdale Cath. Sch., Honesdale, PA 18431, 717/253-1074; r. 1842 Parkway Dr., Honesdale, PA 18431, 717/253-3581.
- SOUTO, Ronald C.; '77 BS; r. 3320 S. Third St., Whitehall, PA 18052, 215/264-3227.
- SOWERS, C. Herbert; '49 BS, '53 MS Bucknell, '67 MS Union; Principal; Milton Area Sr. HS, 700 Mahoning St., Milton, PA 17847, 717/742-7611; r. 401 Fairview Ave., Milton, PA 17847, 717/742-4954.
- SOWERS, David A.; '73 BS; Antique, Classic Automobile Restorer, Vintage Tinsmiths Restorations; Tchr.; Harrisburg Sch. Dist., 1201 N. Sixth St., Harrisburg, PA 17110, 717/255-2563; r. 3164 N. Sixth St., Harrisburg, PA 17110, 717/233-4249.
- SOWERS, Marjorie G. Fuller "Midge" (Charles H.); '49 BS; Homemaker; r. 401 Fairview Ave., Milton, PA 17847, 717/742-4954.
- SOWERS, Sandra Farr; '77; r. 4337 Boone St., Philadelphia, PA 19128.
- SPACE, Carolyn V. '02 (See Kearns).
- SPADONI, Daniel T.; '74 BS; Public Relations; r. 518A W. Front St., Berwick, PA 18603, 717/759-3107.
- SPAHR, Paul H.; '59 BSED, '67 MED Temple; Tchr.; Rose Tree Elem. Sch. Dist., 1200 N. Providence Rd., Media, PA 19063, 215/565-6010; r. 42 Braeburn, Havertown, PA 19083, 215/449-5033.
- SPAUD, Joanne L. '44 (See Simington).

- SPAIDE, James R.; '77 BA; Programmer & Actuary Trainee; Winkless & Assoc., 3508 Market St., Philadelphia, PA 19104, 215/387-8304; r. 15 Leisure Ln., Levittown, PA 19054, 215/946-0559.
- SPAIDE, Jane K. '76 (See Dodson).
- SPAIDE, Maryann L. '72 (See Popielarz).
- SPALLONE, Lorraine A. '71 (See Moss).
- SPALLONE, Robert C.; '71 BS, '74 MEd; Tchr.; Hazleton Area Sch. Dist.; r. Hazlewood Apts., 28th Alter, RD 2, Hazleton, PA 18201.
- SPALLONE, Sharon L. Bergeron (Robert C.); '68 BS, '70 MA Penn State; Instr.; Weatherly Area Sch. Dist., Main and Spring Sts., Weatherly, PA 18255; r. 413 E. Chesnut St., Hazleton, PA 18201.
- SPALONE, Margaret R. '30 (See D'Isidoro).
- SPANGENBERG, Wilhelmina A. '25 (See Lesaius).
- SPANGLER, Carolyn R. '70 (See Jacobs).
- SPANGLER, John C.; '62; r. 10916 Thanlet Ln., Reston, VA 22090.
- SPANGLER, Mary T. Beierschmidt (Kenneth); '34 Dipl., '63 BS; Retired Spec. Educ. Tchr.; r. 510 W. North St., Carlisle, PA 17013, 717/243-2469.
- SPANGLER, Sara E. '29 (See Walters).
- SPANGLER, Zita Cortright '49 (See Morris).
- SPANGLO, Diana L. '71 (See Walck).
- SPARE, Helen M. '26 (See Morrison).
- SPARKS, Donna J.; '69; r. 137 Red Dr., Clairton, PA 15025.
- SPARKS, Gary C.; '74 BA; VP; Swingle & Sparks Constr. Inc., RD 1, Box 129, Uniondale, PA 18470, 717/222-3828; r. RD 2, Box 101B, Uniondale, PA 18470, 717/679-2739.
- SPARKS, Marilyn J. '72 (See Light).
- SPARROW, Ronald J.; '64 BS, '69 MEquiv East Stroudsburg State; Tchr.; Pocono Mountain Middle Sch., Swiftwater, PA 18370, 717/839-7121; r. RD 1, Box 292, Cresco, PA 18236, 717/595-7645.
- SPATZ, Constance A.; '71; r. 22 Fourth St., Plymouth, PA 18651.
- SPATZER, Michael T.; '73; r. 4410 H Old Court Rd., Pikesville, MD 21208.
- SPATZER, Randy Lee; '76; r. 150 Hazelwood Terrace, Rochester, NY 14609.
- SPATZER, Rebecca J. '68 (See Cunningham).
- SPAULDING, Barbara B.; '68; r. 14 Cavendish Dr., Ambler, PA 19001.
- SPAZIANI, Pearl M. Libassi (Phillip J.); '74 BA; Programmer; First Natl. Bank, Seventh & Hamilton Sts., Allentown, PA, 215/439-4394; r. 4329 Winfield Terr., Easton, PA 18042, 215/258-3332.
- SPAZIANI, Phillip J.; '73 BSEd; Asst. Dir., Treatment; Northampton Cnty. Prison, 666 Walnut St., Easton, PA 18042, 215/258-8448; r. 4329 Winfield Terr., Easton, PA 18042, 215/258-3332.
- SPEAL, Elizabeth A. '53 (See Posey).
- SPEAR, Barbara K. Hickernell (Joseph L.); '63 BS; Kndgtn. Tchr.; Jack & Jill Pvt. Nursery Sch., 12th & Poplar St., Lebanon, PA 17042, 717/272-9933; r. 3701 Hill Church Rd., Lebanon, PA 17042, 717/272-8343.
- SPEAR, Mary A.; '71; r. 121 W. Hemlock St., Hazleton, PA 18201.
- SPEAR, Valerie A. Marut (Michael J.); '72 BS, '78 MS; Speech Clinician; Berks Cnty. Intermediate Unit 14, 3010 St. Lawrence Ave., Reading, PA 19606, 215/779-1551; r. 900 Butter Ln., Reading, PA 19606.
- SPEARING, Susan M. Leabhart (Stephen L.); '71 BS, '76 MEd Shippensburg State; Tchr.; Fairview Elem. Sch., Fairview, Waynesboro, PA 17268, 717/762-1191; r. RD 4, Box 430, Waynesboro, PA 17268, 717/762-9629.
- SPEARS, Janice L. '75 (See Hopkins).
- SPEARY, Edna '15 (See Rickert).
- SPEARY, Florence Ruth '18 (See Griffith).
- SPECHT, Roberta J. Pentz (Leonard J.); '67 BS, '72 MA Rider; Supv., Business Educ.; Linden HS, 121 W. St. George's Ave., Linden, NJ 07036, 201/925-8088; r. 4 Kathryn St., Clark, NJ 07066, 201/574-2882.
- SPELLMAN, Edward D.; '74 BS; Programmer Analyst; IBM Corp., North St., Endicott, NY 13760, 607/755-1442; r. 414 Arthur Ave., Endicott, NY 13760, 607/748-1123.
- SPELLMAN, Karen D. Kreigh (Edward D.); '74 BS; Tchr.; St. Joseph's Elem. Sch., N. Jackson Ave., Endicott, NY 13760; r. 414 Arthur Ave., Endicott, NY 13760, 607/748-1123.
- SPELLMAN, Michael J.; '72; r. Riverside Dr., Susquehanna, PA 18447.
- SPENCE, Judith L. Henry (Frank L.); '69 BS; r. RD 1, Box 94, Elizabethtown, PA 17023, 717/362-8039.
- SPENCE, Mary C.; '34; r. 145 Constitution Ave., Jessup, PA 18434.
- SPENCER, Almira H. Herman; '20; r. 12 Northbrook Way, Willits, CA 95490.
- SPENCER, Brenda M. Basala (William X.); '73 BSEd; Homemak-er; r. MOQ 3048, Camp Lejeune, NC 28542, 919/353-5823.
- SPENCER, Thomas W.; '77 BS; r. RD 1, Box 129, Benton, PA 17814, 717/864-3407.
- SPENCER, William X.; '72 BSEd; Capt.; USMC, Company B Second Radio BN Second FSSG, Camp Lejeune, NC 28542, 919/451-0372; r. MOQ 3048, Camp Lejeune, NC 28542, 919/353-5873.
- SPENGLER, Donna M.; '76 BS; Tchr.; Salisbury HS, Allentown, PA; r. 4 E. Paoli St., Allentown, PA 18103, 215/797-6288.
- SPENTZAS, Constantine J.; '58 BSEd, '63 MEd Temple; Retired HS Tchr.; r. 3 Elliott St., Towanda, PA 18848, 717/265-5986.
- SPERA, Catherine Ann; '78; r. 1611 Ludwell Drive, Maple Glen, PA 19002.
- SPERANZA, Kathleen Nebus (Kenneth A., Sr.); '60 BS; Grad. Student, Univ. of Conn; Business Educ. Tchr.; Windham HS, Willimantic, CT 06226; r. RD 4, Scarborough Rd., Willimantic, CT 06226, 203/456-1495.
- SPERING, Henry L.; '66, '71 MEd; r. Box 203 Rd 4, Montrose, PA 18801.
- SPERING, Mary Sipe (Henry L.); '66 BSEd; Tchr.; Elk Lake Sch. Dist., Montrose Area Schs., Montrose, PA; r. Little Elk Lake, Box 203, RD 4, Montrose, PA 18801, 717/278-1745.
- SPERLING, Cherie Jean; '78; r. 630 Edwards Avenue, Pottsville, PA 17901.
- SPEVAK, Priscilla J. '70 (See Reardon).
- SPICHER, Tara A. '77 (See Etzweiler).
- SPIELMAN, Diane M. '68 (See Schnaars).
- SPIESS, Theresa L. Charney (Francis W., Jr.); '53 BS; Tchr.; East Penn. Sch. Dist., Muncieing Ave., Emmaus, PA 18049, 215/967-3101; r. 103 E. Elm St., Emmaus, PA 18049, 215/967-1017.
- SPIGERWALT, Lois Elizabeth '74 (See Cotner).
- SPINOSA, Mary Jo '73 (See Bianco).
- SPINOZZI, Raymond John; '77; r. 117 Summit Ave., Eagleville, PA 19408.
- SPIRK, John F.; '73 BS; Mgr.; Hamilton Abstract Co., 135 E. Broad St., Bethlehem, PA 18018, 215/866-6701; r. RR 1, 74 Oak St., Palmerton, PA 18071, 215/852-3909.
- SPIRK, Kathleen J. Christman; '74; r. RR 1, 74 Oak St., Palmerton, PA 18071.
- SPITZ, Irene Benovitz (Isadore); '27; r. 830 Clay Ave., Scranton, PA 18510, 717/342-0320.
- SPITZER, Judith Ann; '78; r. 601 Dudley Street, Dunmore, PA 18512.
- SPIWAK, Brian H.; '73 BS; Tchr.; Philadelphia Sch. Dist., Philadelphia, PA; r. Willow Run Apts., Willow Grove, PA 19090, 215/659-3712.
- SPLANE, Robert J.; '75; r. Levittown, PA 19056.
- SPLEEN, Anna Maria '76 (See Fidler).
- SPLITT, Kenneth J.; '69 BS, '75 MA; Spec. Educ. Tchr.; Mt. Carmel Area Sch. Dist., W. Fifth St., Mt. Carmel, PA 17851, 717/339-1500; r. 1423 Scott St., Kulpmont, PA 17834, 717/373-5728.
- SPLITT, Lawrence J.; '66 BA; Field Rep.; Equifax Svs. Inc., Box 229, Scranton, PA 18501, 717/752-4935; r. 2914 Old Berwick Rd., Bloomsburg, PA 17815.
- SPONENBERG, Jean Dunn (Carl G.); '68 BS; Ofc. Clerk; Montgomery Ward; r. Box 79, Plainfield, PA 17081, 717/243-1291.
- SPONG, Dr. Mary L. '63 (See Powelson).
- SPONSELLER, Dr. Amos Nevin; '30 BSEd, '41 EdD Temple; Prof. Emeritus; Westminster Coll.; r. 180 Clifton Dr., Bloomsburg, PA 17815, 717/784-1853.
- SPONTAK, Michael J.; '62 BS; Coop. Ofc. Educ. Coord.; Audubon Bd. of Educ., Chestnut St., Audubon, NJ 08106, 609/547-7695; r. 812 Broadway, Westville, NJ 08093, 609/456-6487.
- SPOTTS, Caroline E. '28 (See Criswell).
- SPOTTS, Harriett K. '34 (See Leitzell).
- SPOTTS, Judith M. '76 (See Davis).
- SPRAGUE, Ruth M. Carpenter; '72; r. Apt 5-213 Liberty St. Bath, NY 14810.
- SPRAUT, Thomas James; '75 BA; Acct.; American Materials Handling, 458 Reading Airport, 135 S. Fifth St., Reading, PA 19601, 215/375-4267; r. Box 195A Warner Rd., Reading, PA 19603, 215/921-2824.
- SPRENKLE, Lucille Parry (Ralph A.); '70 BSEd; Librarian; Snyder Cnty. Library, 1 N. High St., Selingsgrove, PA 17870, 717/374-7163; r. RD 1, Port Trevorton, PA 17864, 717/374-4377.
- SPRING, Clark R.; '69; r. Rd 5, Muncy, PA 17756.
- SPRING, Margo K. Zegalia (Dean W.); '74 BSEd; Tchr., Vice Principal; Holy Family Sch., 44 Lake St., Le Roy, NY 14482; r. 12 Garden Ln., LeRoy, NY 14482, 716/768-2890.

- SPRING, Michael O.; '72 BS; Sales Coord.; Koppers Co., Inc., Sprout Waldron Operation, Logan St., Muncy, PA 17756, 717/546-8211; r. 25 N. Broad St., Hughesville, PA 17737, 717/584-4993.
- SPRINGER, Dale J.; '57 BA, '59 MS Montclair State; Principal; Roselle Park HS, 201/241-4550; r. 510 Maplewood Ave., Roselle Park, NJ 07204, 201/241-2840.
- SPRINGER, Don E.; '63 BSED, '67 MA Bowdoin; Pres.; American Personnel Svcs., Inc., 1701 K St., NW, Washington, DC 20006, 202/331-1064; r. 4520 Olley Ln., Fairfax, VA 22032, 703/323-9213.
- SPRINGER, Mary Rogowsky (Don); '63 BSED; VP; American Pers. Svcs., Inc., 1701 K St., NW, Washington, DC 20006, 202/331-1064; r. 4520 Olley Ln., Fairfax, VA 22032, 703/323-9213.
- SPRINGMAN, Irma Williams (Thomas R.); '61 BSED, '66 Med; Homemaker; r. 2090 Crecent Rd., York, PA 17403, 717/854-1065.
- SPRINGMAN, Linda Livermore (Michael L.); '75 BS, '77 MED Bucknell; Lang. Arts Tchr.; Warrior Run Sch. Dist., RD 1, Turbotville, PA 17772; r. RD 1, Box 219, Northumberland, PA 17857, 717/473-9853.
- SPROULL, James D.; '68 BS, '77 MS Tenn.; Sci. Tchr.; Hammond HS, 4646 Seminary Rd., Alexandria, VA 22312, 703/751-1400; r. 5502 N. Morgan, Alexandria, VA 22312, 703/354-0341.
- SPROUT, Elizabeth '59 (See Baumgardner).
- SPROUT, Gail D.; '76; r. Philadelphia, PA 19103.
- SPROWLS, Anne '61 (See Francis).
- SPROWLS, Joan L. '68 (See Gehron).
- SPRY, Sharon L. '69 (See Reed).
- SQUIER, Dorell F.; '74; r. RD 4, Montrose, PA 18801.
- SQUILLARO, Eugene J.; '76 BS; Lab. Spec.; Univ. of Va. Med. Ctr., Charlottesville, VA 22903, 804/924-2665; r. 1800 Jerrerson Park Ave., Apt. 36, Charlottesville, VA 22903, 804/296-5317.
- SROGONCIK, John R.; '70; r. Bx 336, Mt Pleasant, PA 15666.
- STAAF, Susan Jean; '78; r. 315 Fry Avenue, Robeson, PA 19551.
- STABER, Richard A.; '60 BSED, '65 Guid. Cert. Bucknell; Guidance Couns.; Central Columbia HS, 4777 Old Berwick Rd., Bloomsburg, PA 17815, 717/784-2833; r. 2917 Old Berwick Rd., Bloomsburg, PA 17815, 717/784-7657.
- STABINSKI, Bernadine T. '73 (See Markey).
- STABINSKI, Joseph J.; '66; r. 453 Ashford Dr, Lancaster, PA 17601.
- STABINSKI, Kathleen M.; '77; r. Briarwood Manor Rt. 4, Box 211, Georgetown, DE 19947.
- STABLEY, Sylvia S.; '78; r. 1032 Mulberry, Montoursville, PA 17754.
- STABLUM, Robert J.; '70 BS, '75 MED; Tchr.; Minersville Area Sch. Dist., Box 160, Minersville, PA 17954, 717/544-4551; r. RD 4, Box 4109, Pottsville, PA 17901, 717/544-6536.
- STABULIS, Marilyn M. '73 (See Bower).
- STACKHOUSE, Alan G.; '76 MED; r. Rd 3, Benton, PA 17814.
- STACKHOUSE, Barbara R. '72 (See Dodson).
- STACKHOUSE, Catherine '31 (See Acker).
- STACKHOUSE, Edith H. '57 (See Allen).
- STACKHOUSE, Gary R.; '63 BS, '68 Med West Chester State; Voc. Guidance Couns.; Williamsport Area Sch. Dist., 2990 W. Fourth St., Williamsport, PA; r. 803 W. Mountain Ave., South Williamsport, PA 17701, 717/323-4125.
- STACKHOUSE, H. Robert; '77 BA; Grad. Student Asst.; Univ. of Dayton, Dayton, OH 19355; r. 212 Church St., Malvern, PA 19355, 513/252-0533.
- STACKHOUSE, Joan '65 (See Bankus).
- STACKHOUSE, Nancy Trowbridge (Richard M.); '67 BS; Tchr.; Summit Valley Elem. Sch., New Holland, PA 17557, 717/354-5486; r. RD 3, Box 356, New Holland, PA 17557, 717/354-0981.
- STACKHOUSE, Nancy L. '69 (See Craft).
- STACKHOUSE, Richard K.; '77 BSED; Tchr. of Emotionally Disturbed; Blast Intermediate Unit 17, 555 W. Mountain Ave., South Williamsport, PA 17701, 717/326-2801; r. RD 1, Hughesville, PA 17737, 717/584-5273.
- STACKHOUSE, Richard M.; '65 BS; Tchr.; Brecknock Elem. Sch., Bowmansville, PA 17507; r. RD 3, Box 356, New Holland, PA 17557, 717/354-0981.
- STACKHOUSE, Thelma A. Bommer (Ernest G.); '29; r. RD 3, Drums, PA 18222, 717/788-2715.
- STACKHOUSE, Wade L.; '69; r. RD 1, Tunkhannock, PA 18657.
- STACKMAN, Linda K.; '75; r. Rd 4, Slippery Rock, PA 16057.
- STADLER, Viola M.; '24; r. Delaware Arms Apts, Pennsgrove, NJ 08069.
- STADT, Benjamin J.; '39 BSED; Plant Mgr.; Lubrikup Co., Inc., 208 Rose St., Williamsport, PA 17701, 717/323-9409; r. 23 Round Hill Rd., Williamsport, PA 17701, 717/322-5983.
- STADTMILLER, Lois A. McGee (William A.); '74 BS, '78 Med Indiana; Business Educ. Tchr.; Curwensville Area Sch. Dist., Beech St., Curwensville, PA 16833; r. 618 State St., Curwensville, PA 16833, 814/236-3090.
- STADTS, Marie A. '49 (See Anthony).
- STAFFORD, Ethel Roberts (Ivor T.); '28; Retired Tchr.; r. 308 Keystone Ave., Peckville, PA 18452, 717/489-5113.
- STAGICH, Catherine J. '68 (See Matfield).
- STAHL, Alice Merkle (John H. III); '66 BS, '69 MA Trenton State; Tchr.; r. 37 Rorer Av, Hatboro, PA 19040, 215/675-0436.
- STAHL, Arlene J. Robbins (Fred E.); '74 BSED; Sch. Nurse; South Williamsport Area Sch. Dist., 555 W. Mountain Ave., South Williamsport, PA 17701, 717/326-2801; r. 315 Spring St., DuBoistown, PA 17701, 717/322-3377.
- STAHL, Bessie M. Hummel (Elwood I.); '33, '59 BS; Retired Elem. Tchr.; r. RD 3, Box 158-A, Milton, PA 17847, 717/742-9352.
- STAHL, Deborah Hauke (John L.); '72 BS; Homemaker; r. 2015 S. Converse Dr., Florence, SC 29501, 803/665-8479.
- STAHL, John L.; '71 BSED; Supv.; Koppers Co., Inc., Box 1725, Florence, SC 29501, 803/669-8231; r. 2015 S. Converse Dr., Florence, SC 29501, 803/665-8479.
- STAHL, Linda C. '66 (See Laczkowski).
- STAHL, Mary A.; '33 BS; Retired Tchr.; r. 1137 E. Second St., Berwick, PA 18603, 717/752-6489.
- STAHL, Michael Francis; '77; r. 1221 N. Second St., Philadelphia, PA 19122.
- STAHL, Pauline Zamboras; '65; r. 737 Hunters La, Mt Laurel, NJ 08057.
- STAHL, Richard E.; '70; r. 19 Reynolds St., Pittston, PA 18640.
- STAHL, Robert J.; '70 BSED, '74 MDiv Myerstown; Pastor; Grace Evangelical Congregational Church, Akron, PA 17501; r. 1015 Broad St., Akron, PA 17501, 717/859-2120.
- STAHLER, Charles H., Jr.; '74; r. 274 Wilkes Barre St., Easton, PA 18042.
- STAHLER, George T.; '73; r. 92 Paradise St., Turbotville, PA 17772.
- STAHORA, Gregory G.; '73; r. 307 E. Mine St., Hazleton, PA 18201.
- STAHR, Janet Reisenweaver (William); '34; Tchr.; Drums Elem. Sch., Box 8, Drums, PA 18222; r. Box 67, Drums, PA 18222, 717/788-2344.
- STAHAUR, John J.; '77 MS; r. 773 Alter St., Hazleton, PA 18201.
- STAIR, Carol V.; '50; r. 87 N. Mill St., West Nanticoke, PA 18634.
- STAIR, Gary D.; '63; r. Millville, PA 17846.
- STAIR, Susan M. Herring (Gary D.); '76 BS; Sec.; Wise Foods, Berwick, PA 18603, 717/752-4561; r. 229 E. Ninth St., Berwick, PA 18603, 717/759-0234.
- STAIVISKY, Gerald W.; '72 BSED; Delivery; Flowers Indust., Boca Raton, FL; r. 470 NW 20th St. C110, Boca Raton, FL 33431, 305/368-0358.
- STALKER, Paul R.; '68 BA; Jeweler; Self Employed, Box 67, Tioga, PA 16946; r. Canton, PA 17724.
- STALLONE, Sally '57 (See Smith).
- STALMA, Nancy S. Dornheim (John J.); '70 BSED; Tchr.; Waverly Elem. Sch., Clarks Summit, PA; r. 2 Highland Dr., Pittston, PA 18640, 717/655-4890.
- STAMETS, Gordon A.; '57; r. Rd #5 Box 245, Red Lion, PA 17356.
- STAMETS, Randall Donald; '77 BSED; Tchr.; Line Mountain Elem. Sch., Herndon, PA; r. 529 W. Market St., Trevorton, PA 17881, 717/797-8684.
- STAMM, Twila K. '67 (See Lyons).
- STAMPONE, Anthony; '77 BA; Equipment Spec.; US Army, Ft. Monmouth, NJ; r. 1749 Raleigh Ct., E. 131-B, Ocean, NJ 07712, 215/588-3811.
- STANBERRY, Shirley A. Segin; '64; r. 420 Kirk Lane, Media, PA 19063.
- STANCATO, Joseph B.; '60 BSED; Tchr., Physics; Salisbury Sch. Dist., Allentown, PA 18201; r. 565-B Station Ave., Coopersburg, PA 18036, 215/282-1662.
- STANCIL, Valerie B.; '77; r. 1400 Ormsby Pl., Crofton, MD 21114.
- STANCKER, Stephen J.; '69 BA; Laborer; Champion Valley Farms Inc., Bloomsburg, PA, 717/784-8200; r. RD 2, Berwick, PA 18603, 717/752-3931.
- STANCLIFFE, Barbara E. '72 (See McClosky).
- STANDISH, Blanche; '32; r. 1413 Wood Ave, Roselle, NJ 07203.
- STANDISH, Marie M.; '32; r. 1413 Wood Ave, Roselle, NJ 07203.
- STANEK, Sharon Marie; '77 BS; Learning Disability Resource Rm. Tchr.; Bloomsburg Middle Sch., First & Center Ss., Bloomsburg, PA 17815, 717/784-9100; r. 46 North Main Street, Ashley, PA 18706, 717/784-5101.

- STANEK, Dr. Walter; '55 BSEd, '70 ED South Fla.; Principal; Millville HS, Millville, PA 17846; r. Box 383, Center St., Millville, PA 17846, 717/458-6533.
- STANELL, Marie S. '60 (See Dickey).
- STANFORD, Cynthia A.; '75; r. 12 Concord Ln., Yardley, PA 19067.
- STANG, Rebecca M. '75 (See Shappell).
- ST.ANGELO, Kay A.; '75; r. 102 Nina Ct., Gaitersburg, MD 20760.
- STANGERT, Helen '28 (See Wolfe).
- STANGL, Christine M.; '78; r. 411 East Eighth Street, Northampton, PA 18067.
- STANISHEFSKI, Helen M.; '77; r. 949 Chestnut St., Kulpmont, PA 17834.
- STANITSKI, A. Barbara; '62; r. 117 Mullen Dr., Ashland, VA 23005.
- STANITSKI, Dr. Carl L.; '60 BS, '67 MD Jefferson Med. Coll.; Orthopaedic Surgeon, Asst. Prof., Orthopaedic Surgery; Orthopaedic Surgical Assoc., 200 Meyran Ave., Pittsburgh, PA 15213, 412/621-2141; r. 224 Virginia Ave., Pittsburgh, PA 15215, 412/781-2092.
- STANITSKI, Dr. Conrad L.; '60 BSEd, '71 PhD Conn.; Assoc. Prof. of Chemistry, Dept. Chmn.; Randolph-Macon Coll., Henry St., Ashland, VA 23005, 804/798-8372; r. 117 Mullen Dr., Ashland, VA 23005, 804/798-4819.
- STANITSKI, Francis; '52; r. 662 Arbour Dr, Newark, DE 19713.
- STANK, Arthur Anthony, Jr.; '78; r. 415 North Rock Street, Shamokin, PA 17872.
- STANK, Gail '72 (See Kolenda).
- STANK, James L.; '75; r. 415 N. Rock St., Shamokin, PA 17872.
- STANK, Jean Cleaver; '70 BS, '73 MS; Tchr.; Southern Columbia Schs., Catawissa, PA; r. 1334 W Pine St, Shamokin, PA 17872, 717/644-1517.
- STANK, Karen J.; '76 BA; Therapist; Good Samaritan Hosp., Poly Drug Conc. Ctr., 739 E. Norwegan St., Pottsville, PA 17901, 717/622-3423; r. 2035 West End Ave., Pottsville, PA 17901, 717/622-9919.
- STANK, Dr. Peggy L. Anthony (William A.); '65 BS, '68 MED, '73 DEd Penn. State; Educ. Research Assoc., Penn. Dept. of Educ.; Penn. Sch. Improvement Program, Box 911, Harrisburg, PA 17126, 777/787-4234; r. 30 Cornell Dr., Camp Hill, PA 17011, 717/737-7964.
- STANKER, Cheryl L. Vack (Manus); '69 BSEd; Eng. Tchr.; Pennwood Jr. HS, Yardley Ave., Fallington, PA 19054; r. 1810 Makefield Rd., Yardley, PA 19067.
- STANKIEWICZ, Anthony T.; '75; r. 1398 Cornwells Ave., Cornwells Heights, PA 19020.
- STANKIEWICZ, Jean A. Sabol (Raymond J.); '65 BS, '68 MED; Homemaker; r. 3153 Benjamin Rush Ct., Neshaminy Valley, PA 19020, 215/752-0611.
- STANKO, Constance M. '52 (See Gabora).
- STANKO, Donald E.; '65 BS; Systems Analyst; IBM Corp., New Circle Dr., Lexington, KY 40503, 606/232-3361; r. 491 Bobolink Dr., Lexington, KY 40503, 606/276-2109.
- STANKO, Irene M.; '71 BS; Mgr. Mktg. Research Field Ofc.; Assoc. Interviewing Svcs., 1200 Baltimore Pike, Springfield, PA 19064, 215/328-1147; r. 12 Surrey Rd. Apt. 4, Springfield, PA 19064, 215/543-4374.
- STANKO, Theresa J.; '68 BA, '74 MED Penn. State; Tchr.; Bermudian Springs Middle Sch., York Springs, PA 17372, 717/528-4113; r. 206 W. Maplewood Ave., Mechanicsburg, PA 17055, 717/697-9117.
- STANLEY, Dr. Emory R.; '49 BS, '55 MED, '67 Ed Penn. State; Dist. Supt. of Schools; Blue Ridge Sch. Dist., RD 2, New Milford, PA 18834, 717/465-3141; r. 81 Main St., New Milford, PA 18834, 717/465-3422.
- STANSKI, Karlyn A. '74 (See Willis).
- STANTON, Barbara E.; '70; r. RD 1, Starrucca, PA 18462.
- STANTON, Dolores '57 (See Senn).
- STANTON, Donna '72 (See Billings).
- STANTON, Jack B.; '65 BA; r. Ellen Pl. RD 4, Doylestown, PA 18901.
- STANTON, Kenneth C.; '69 BSEd, '72 MScScranton; Business Tchr., Chmn.; Newfield HS, Seldon, NY; r. 11 Kingfisher Dr., Smithtown, NY 11787, 516/724-7008.
- STANTON, Mae E.; '30; r. Nicholson, PA 18446.
- STANTON, Nancy B. '69 (See Hoffmann).
- STANULIS, Gloria J.; '73 MED; r. 360 Stanton St, Wilkes Barre, PA 18702.
- STANULONIS, Elvira James (Stanley W.); '35 BSEd; Med. Sec.; Dr. Stanley W. Stanulonis, 717/462-0591; r. 25 N. Jardin St., Shenandoah, PA 17976, 717/462-0737.
- STAPINSKI, Helen A.; '26; r. 80 W. Main St., Glen Lyon, PA 18617.
- STAPLES, Barry A.; '70 BSEd; Instr.; Lackawanna Jr. Coll., 635 Linden St., Scranton, PA 18503, 717/961-7815; r. 1105 N. Irving Ave., Dunmore, PA 18512, 717/961-3432.
- STAPLETON, Mary Alice C.; '76 BSEd; Tchr.; Wilkes-Barre Area Sch. Dist., 730 S. Main St., Wilkes-Barre, PA 18702; r. 40 Alexander St., Wilkes-Barre, PA 18702.
- STARICK, Ruth I. '30 (See Chiles).
- STARINSKY, Barbara Ann '75 (See Vecovici).
- STARK, Alfaretta '12 (See Wilner).
- STARK, David L.; '72; r. 7 Heshbon Rd. RD 5, Williamsport, PA 17701.
- STARKE, Alyce Jean; '78; r. 4 South Vine Street, Shamokin, PA 17872.
- STARKEY, Janese C.; '77 BS; r. 54 E. Market St., Trescow, PA 18254, 717/454-2977.
- STARKEY, Stephen John; '59 BSEd, '64 MED Lehigh; Principal; North Schuylkill Elem. Sch., Frackville, PA 17931; r. 919 W. Centre, Mahanoy City, PA 17948, 717/773-1046.
- STARNER, Cynthia Feist (Robert J.); '73 BA; Med. Transcriptionist; r. 305 W. Fifth St., Bloomsburg, PA 17815.
- STARNER, Jean E. Booth (Philip L.); '66 BS; Grad. Student, Shippensburg State; Math. Tchr., Dept. Coord.; Simpson St. Sch., Mechanicsburg, PA 17055, 717/697-0361; r. RD 5, Orebank Rd., Dillsburg, PA 17019, 717/432-5947.
- STARNER, Robert; '77 MS; r. Rd 1, White Haven, PA 18661.
- STARR, Ann Marie; '77; r. 81 Franklin St., Shaft, PA 17975.
- STARR, James Edward; '56 BSEd, '66 MED Penn. State; Principal; West Shore Sch. Dist., 1000 Hummel Ave., Lemoyne, PA 17043, 717/761-8415; r. 626 Grandview Ave., Camp Hill, PA 17011, 717/763-8170.
- STARR, John Bruce; '78; r. Rodney Drive Rd 1, Hughesville, PA 17737.
- STARR, Linda J. '70 (See Weaver).
- STARR, Martha L.; '43; r. 170 S. Third St., Hughesville, PA 17737.
- STARR, Peggy R. Snyder (Gary F.); '72 BSEd; Tchr.; Line Mountain Sch. Dist., RD 1, Herndon, PA 17830; r. Box 163, Dalmatia, PA 17017, 717/758-9213.
- STARR, Raymond A.; '50 BSEd; Tchr.; Shamokin Middle Sch.; r. 129 N. Marshall St., Shamokin, PA 17872, 717/648-4998.
- STARSKI, Roger P.; '78; r. Rd 3 Box 153, Milton, PA 17847.
- STARTZEL, Karen M. '76 (See Merchlinski).
- STARVATOW, Martha M. '56 (See Cannouse).
- STARZEL, Ronald F.; '62; r. 71 Main St., Strong, PA 17879.
- STASAK, Robert S.; '77 BSEd; r. 853 1/2 Market St., Bangor, PA 18013, 215/588-4786.
- STASCHAK, Michele; '77 BSEd; Eng. Tchr.; Wilson HS, West Lawn, Mickleturn, Apt. 1050K, Allentown, PA 18052; r. 198 Farview St., Carbondale, PA 18407, 717/282-4606.
- STASHAK, Stasia D. Zimolzak; '27; r. 176 E Main, Glen Lyon, PA 18617, 717/736-6300.
- STASHINSKI, Agatha Ficca; '34; r. 243 W. Saylor St., Atlas, PA 17851.
- STASIK, Anne M. '74 (See Wood).
- STASIK, Mary Ann Check (William S.); '77 BA; Social Worker; Central Susquehanna IV, 82 University Ave., Lewisburg, PA 17837, 800/332-8524; r. 4 York Rd., Bloomsburg, PA 17815, 717/784-2693.
- STASIUK, Barbara Ann; '74 BS; Banquet Sales Mgr.; Stouffer's Restaurant & Inns, 600 Grant St., Top of Triangle, Pittsburgh, PA 15219, 412/471-3807; r. 1251 Mississippi Ave., Pittsburgh, PA 15216.
- STASKO, George; '48; r. 11 Spruce St Woodlin Pk, Hudson Falls, NY 12839.
- STASSI, Ruth Ann Russell (Louis J.); '73 BSEd; Tchr.; Old Forge Elem. Sch., Marion St., Old Forge, PA; r. 1205 Mine St., Old Forge, PA 18515, 717/457-8605.
- STATES, Marion W. Wallace; '43; r. 760 50th Ave. N., St. Petersburg, FL 33703, 813/526-4450.
- STATSMAN, Robert C.; '71; r. 1002 Birch St., Scranton, PA 18505.
- STAUB, William Donald, Jr.; '77; r. 1901 W Chester Pk B2, Havertown, PA 19083.
- STAUDE, Marlene '60 (See Williams).
- STAUDT, Richard; '70 BSEd, '79 BS Kutztown State; Tchr.; Reading HS, 13th & Douglass Sts., Reading, PA 19602, 215/375-2607; r. Box 364, RD 2, Mohnton, PA 19540, 215/775-1720.
- STAUFFER, Douglas A.; '54; r. 349 William Dr, Hershey, PA 17033.

- STAUFFER, Elsie Lebo (Nelson C.); '29 Cert., '62 BSEd; Retired Tchr.; r. 88 John St., Kingston, PA 18704, 717/288-3324.
- STAUFFER, Frances E. Price (Jay R.); '71 BS; Elem. Tchr.; Greater Nanticoke Area Sch. Dist., Robert St., Sheatown, Nanticoke, PA 18634, 717/735-3740; r. 1424 Lincoln Ave., Nanticoke, PA 18634, 717/735-0120.
- STAUFFER, Lewis R.; '51; r. Rd #2, Milton, PA 17847.
- STAUFFER, Mildred Phillips (Amos H.); '28; Retired; r. 835 N. Lincoln Ave., Scranton, PA 18504, 717/343-6263.
- STAUFFER, Norma L. Agnew; '23; r. 2616 Wesley Ave., Ocean City, NJ 08226.
- STAUFFER, Pamela Ann; '78; r. 1230 North Ulster St., Allentown, PA 18103.
- STAUFFER, Robert E.; '69 BA; Penn. Bur. of Voc. Rehab., Allentown, PA; r. 743 Dellwood St., Bethlehem, PA 18018, 215/868-4029.
- STAUFFER, Susan H. '71 (See Jago).
- STAUFFER, Vera M. '29 (See Rarick).
- STAVARSKI, Kenneth W.; '76 BS; Loan Admin.; American Bank & Trust Co. of Penn., 64th & Washington St., Reading, PA 19601, 215/375-5506; r. 503-A Franklin St., West Reading, PA 19611, 215/375-2860.
- STAWCHANSKY, Joyce A.; '77 BA; Tchr.; Millersville State Coll., Lawkerton, PA; r. 1542 Scott St., Kulpmont, PA 17834, 717/373-1029.
- ST. CLAIR, Cynthia P.; '75 BS, '78 MA Gallaudet; r. 1304 Arlington Ave., Latrobe, PA 15650.
- STEAD, Alice E.; '25; Retired; r. 707 Boulevard Ave., Dickson City, PA 18519, 717/489-3217.
- STEARNS, Helen A. Ash; '29; r. 220 Weymouth Rd., Syracuse, NY 13205.
- STEARNS, Margaret Ferree; '20; Retired Tchr.; r. 3009 N. Halifax Ave., Daytona Beach, FL 32018, 904/672-2959.
- STEBELSKY, Daria M. '75 (See Sitkus).
- STECH, Cheryl Ann '75 (See Kocher).
- STECHER, Doris Kathleen; '78; r. Box 164, Newfoundland, PA 18445.
- STECK, Jacquelyn M.; '68 BS, '69 Med Virginia; Trust Ofcr.; Provident Natl. Bank, 17th and Chestnut St., Philadelphia, PA 19103, 215/585-5540; r. 7300 Cresheim Rd., Philadelphia, PA 19119, 215/242-5622.
- STECKEL, Mary; '66; r. 200 Columbia Ave., Bloomsburg, PA 17815.
- STECKEL, Ross B.; '73 BS, MBA Lehigh; Real Estate Rep.; Air Products and Chemicals, Inc., R.E. Dept., Box 538, Allentown, PA 18105, 215/393-8626; r. Sand Spring Apt. P-12 Rt. 2, Schnecksville, PA 18078, 215/799-4883.
- STECKEL, Thomas William; '72 BA, '74 MED Lehigh; Pre-School Tchr.; Volunteers of America, 730 Union St., Allentown, PA, 215/432-8352; r. Apt. 3, Regency Towers, 1600 Lehigh Pky., Allentown, PA 18103, 215/439-4816.
- STECKER, David W.; '78 MED; r. 76 Willow St, Macungie, PA 18062.
- STECKER, Gladys; '25; r. Dela Arms Apt, Penns Grove, NJ 08069.
- STECKLINE, Susan L. '77 (See Overbey).
- STECZAK, Joanne; '78; r. 20 Beechwood Drive, Coatesville, PA 19320.
- STEDMAN, Stephen R.; '63; r. 328 West 17th St., New York, NY 10011.
- STEEHAN, Lanny R.; '75 BS; Elem. Tchr.; Bloomsburg Area Sch. Dist., 12th & Rail Road Sts., Bloomsburg, PA, 717/784-7885; r. 278 Crabapple Ln., Bloomsburg, PA 17815, 717/784-6817.
- STEEL, Cathy; '77 BS; Stock & Sales Clerk; Waldenbooks; r. 7932 Dunhill Village Cir., Baltimore, MD 21207.
- STEELE, Alfred L.; '72 BSEd; Acct.; Hershey Equipment Co. Inc., 255 Plane Tree Dr., Lancaster, PA 17603, 717/393-5807; r. 1529 Nissley Rd., Landisville, PA 17538, 717/898-0242.
- STEELE, Basil V.; '34; r. RD 1, Sweet Valley, PA 18656.
- STEELE, Brent A.; '74; r. RD 1, Sweet Valley, PA 18656.
- STEELE, Edith P.; '68 MED; r. Rd 8 Box 253, Bloomsburg, PA 17815.
- STEELE, Elizabeth '19 (See Aurand).
- STEELE, Freda '22 (See Adams).
- STEELE, Manta Ruth (Robert); '27 Cert.; Retired Tchr.; r. 146 Lohman, Trucksville, PA 18708, 717/696-2415.
- STEELE, Ruth I.; '72 BS; Sch. Nurse; Lackawanna Tr. Sch. Dist., RD 1, Box 253, Factoryville, PA 18419; r. Box 266, Nicholson, PA 18446, 717/942-6661.
- STEESE, Sarah S. '24 (See Clarke).
- STEFANICK, Cheryl Anne; '76; r. RD 1 Seventh Ave., Nesquehoning, PA 18240.
- STEFANICK, Joyce A. '73 (See Kostick).
- STEFANIDES, Joseph F.; '70 MED; r. 9 E Sycamore Dr, Swoyerville, PA 18704.
- STEFANIK, Anne F. '74 (See Hanna).
- STEFANIK, Charlotte Geary (Robert); '66 BS, '72 MED; Tchr.; Arthur Street Elem. Sch., Hazleton, PA 18201; r. 1405 Roberts Ave., Hazleton, PA 18201, 717/455-7835.
- STEFANIK, Robert A.; '65 BS, '70 MS Stanton; Guidance Couns.; Hazleton Area Sch. Dist., 23 McKinley St., Hazleton, PA 18201, 717/459-3187; r. 1405 Roberts Ave., Hazleton, PA 18201, 717/455-7835.
- STEFANSKI, Florence '40 (See Mascavage).
- STEFFEN, Miriam L. '72 (See Roush).
- STEFFY, Nancy Esther; '78; r. 10 North High Street, Selingsgrove, PA 17870.
- STEFIN, Cindy A.; '76 BS; Tchr.; Scranton State Sch. for the Deaf; r. 213 R. Hickory St., Peckville, PA 18452, 717/489-0685.
- STEFKOVICH, Karen; '77 BS; Tchr. for Perceptually Impaired; Franklin HS, Washington Ave., Franklin, NJ 07416, 201/827-9775; r. 10 Lehigh St., Franklin, NJ 07416, 201/827-7022.
- STEFON, Linda J.; '78 MS; r. Star Rte, Eastford, CT 06242.
- STEFURSKY, Thomas J.; '75 BS; Inventory Control Spec.; Casual Sportswear Co., Keystone Indus. Pk., Throop, PA 18512, 717/343-0701; r. 145 E. Elm St., Dunmore, PA 18512, 717/346-2069.
- STEGENA, Joyce M. '75 (See Shane).
- STEGER, Michael W.; '62; r. 960 Nissley Rd, Lancaster, PA 17601.
- STEHLIN, Kathryn L.; '77 BS; Business Educ. Tchr.; Frenchtown, NJ; r. 2232 Northampton St., Easton, PA 18042, 215/252-5418.
- STEIBLE, Nancy E. '65 (See Zacharda).
- STEIDEL, J. Richard; '67; r. 150 SE 44th St., Cape Coral, FL 33904.
- STEIDEL, Trudy '66 (See Davis).
- STEIDLE, Marilyn L.; '75 MED; r. 228 North 20th St, Pottsville, PA 17901.
- STEIFF, Susan K. '76 (See Gerdes).
- STEIGERWALT, Craig Elmer; '76 BA; Lab. Tech.; Air Products & Chem.; r. 912 Lincoln Ave., Walnutport, PA 18088, 215/767-2765.
- STEIGERWALT, Michael James; '77 BS; Staff Acct.; Wilson Surface, Inc., 1216 Lindon St., Bethlehem, PA; r. 615 E. White St., Bowmanston, PA 18030, 215/852-3182.
- STEIGHNER, Kathleen; '78; r. Rd 8, York, PA 17403.
- STEIN, Betty A. '76 (See Saini).
- STEIN, Charlotte E. Osborne (Benedict A.); '33 BSEd, '70 Cert. Rochester; Retired HS Math Tchr.; r. 5 Westhaven Dr., Rochester, NY 14624, 716/247-7451.
- STEIN, Elizabeth Leas Rauhauser; '78; r. Rd 2 Box 5201, Spring Grove, PA 17362.
- STEIN, J. Eric; '73; r. 408 Drayton Rd., Oreland, PA 19075.
- STEIN, Janet L. Belfanti (Phillip A.); '71 BSEd, '75 MED Towson State; Tchr.; Deep Creek Jr. HS, Marilyn St., Baltimore, MD 21221, 301/686-2922; r. 6503 Old Harford Rd., Baltimore, MD 21214, 301/426-9156.
- STEIN, Keith A.; '74 BS; Sales Rep.; The Polymer Corp., 4037 Independence Blvd., Ste. 545, Charlotte, NC 28205, 704/536-5349; r. 4113 Folkston Dr., Charlotte, NC 28205, 704/537-5602.
- STEIN, Laurie L. Peel (Keith); '74 BS; Tchr., Spec. Educ.; Charlotte-Mecklenburg Sch. Dist., Charlotte, NC 28201; r. 4113 Folkston Dr., Charlotte, NC 28205, 704/537-5602.
- STEIN, Marie L. '74 (See Giancattaro).
- STEIN, Richard T.; '75 BS; Asst. Mgr.; Nichols, Inc., 3601 W. Fourth St., Williamsport, PA 17701, 717/323-4654; r. 330 Susquehanna St., Williamsport, PA 17701, 717/323-8871.
- STEINBACH, Ronald P.; '54; r. Box 610, Brockville, Ont., ON Canada.
- STEINBACHER, Patrick B.; '69 BA; Tchr.; Milton Sch. System, Milton, PA; r. RD 2, Jersey Shore, PA 17740, 717/745-3580.
- STEINER, Arthur A.; '68 BSEd, '75 MED; Tchr., Social Studies; Bloomsburg Middle Sch., Bloomsburg, PA; r. 90 Clifton Rd., Bloomsburg, PA 17815.
- STEINER, David C.; '70 BSEd; Tchr.; Cocalico Sch. Dist., S. Fourth St., Denver, PA 17517, 215/267-5571; r. 104 Main St., Denver, PA 17517, 215/267-6890.
- STEINER, David D.; '67 BS; Tchr.; South Allegheny Sch. Dist., 2743 Washington Blvd., McKeessport, PA 15133; r. 113 Burke Dr., Monroeville, PA 15146, 412/373-3836.
- STEINER, James P.; '55; r. R-2, Orangeville, PA 17859.
- STEINER, Lois Olga; '69; r. 226 Wychwood Rd, Westfield, NJ 07092.

- STEINER, Margaret F. Potter** (Henry C.); '38 BSEd; Retired HS Tchr.; r. 318 New St., Litiz, PA 17543, 717/626-2273.
- STEINER, Rebecca E. Brown**; '70; r. Rd 2, Northumberland, PA 17857.
- STEINER, Richard A.**; '71; r. 226 Wychwood Road, Westfield, NJ 07090.
- STEINER, Sharon L. Avery** (Arthur A.); '68 BSEd, '73 MEd; Tchr., Coord. Gifted & Talented; Central Columbia HS, Bloomsburg, PA; r. 90 Clifton Dr., Bloomsburg, PA 17815, 717/784-8325.
- STEINER, William Joseph**; '75 BA; Bar Mgr.; Sheraton, Danville, PA, 717/275-5510; r. 1648 Spring Garden Ave., Berwick, PA 18603, 717/784-7640.
- STEINERT, Mary Youtz** (J. Elliott); '28 Dipl.; Retired Elem. Tchr.; r. 422 Hamilton St., Lancaster, PA 17602, 717/394-1810.
- STEINHART, Carol A. Edwards** (William E.); '62 BSEd; r. 103 Forest Ave., Hershey, PA 17033, 717/533-6004.
- STEINHART, Donald**; '58 BS, '60 MA Shippensburg State; Tchr.; Cedar Cliff HS, Camp Hill, PA; r. 1700 W. Spruce St., Shamokin, PA 17872, 717/648-2503.
- STEINHART, Hannah Shontz** (Harold); '35 BS; Retired Tchr.; r. 16 E. Eighth St., Bloomsburg, PA 17815.
- STEINHART, John F.**; '75; r. Philadelphia, PA 19130.
- STEINHART, Marilyn Baynham** (David); '66 BSEd; Homemak-er; r. 244 W. Third St., Mt. Carmel, PA 17851, 717/339-1695.
- STEINHART, Lt. Col. Robert J.**; '62 BS, MBA Mich. State; USAF, Vandenberg AFB, CA 93454; r. 4636 Marlene Dr., Santa Maria, CA 93454, 805/937-8213.
- STEINHART, Virginia M.**; '63 (See Hoch).
- STEINHART, William E.**; '62 BS, '67 MEd Rutgers; Dir., Basic Educ.; Penn. State Educ. Assoc., 400 N. Third, Harrisburg, PA 17101, 717/255-7104; r. 103 Forest Ave., Hershey, PA 17033, 717/533-6004.
- STEINMAYER, Valara R. Fox** (Chares J.); '20; r. 75th Ave., Philadelphia, PA 19138, 215/549-9749.
- STEINMETZ, Janis Ann**; '78; r. 1a Colonial Crest Dr, Lancaster, PA 17601.
- STEINMETZ, Susan L.** '70 (See Eddinger).
- STEINRUCK, Eugene F.**; '64 BSEd, '68 MS Bucknell; Tchr.; Bloomsburg Sr. HS; r. 325 W. Fifth St., Bloomsburg, PA 17815, 717/784-2520.
- STEINRUCK, Robert L.**; '60; r. 2067 Thoroughbred La, Lancaster, PA 17601.
- STEIXNER, Lawrence A.**; '69 BS; Math Tchr.; Bensalem Sch. Dist., 3000 Donallen Dr., Cornwells Heights, PA 19020, 215/752-0531; r. 268 Tenby Chase Dr., Delran, NJ 08075, 609/461-4001.
- STEIXNER, Maureen P. McAndrew** (Lawrence A.); '70 BS; Kndgtn. Tchr.; Bensalem Twp. Sch. Dist., 3000 Donallen Dr., Cornwells Heights, PA 19020, 215/752-0531; r. 268 Tenby Chase Dr., Delran, NJ 08075, 609/461-4001.
- STELLFOX, Daniel A.**; '72; r. 600 South Avenue, Glenolden, PA 19036.
- STELLFOX, Jerry Lee**; '74 BS; Tchr.; G.C. Hartman Elem. Ctr., Catawissa, PA; r. 547 Pfahler St., Catawissa, PA 17820, 717/356-2507.
- STELLMACH, Florence A.**; '25; r. 224 E. Sunbury St., Box 144, Shamokin, PA 17872.
- STELLO, Jeffrey**; '78; r. 1057 Poplar Street, Kulpmont, PA 17834.
- STELMA, Joseph J.**; '73 BS, '79 MA Seranton; Jr. HS Tchr., Reading; Tunkhannock Area Sch. Dist., Philadelphia Ave., Tunkhan-nock, PA 18657, 717/836-3111; r. RD 2 Box 139, Tunkhannock, PA 18657, 717/333-4957.
- STELMOCK, Thomas R.**; '67 BS, '70 MEd; Business Educ. Tchr.; Hazleton Area Sch. Dist., S. Church St., Hazleton, PA; r. RD 1, Freeland, PA 18224, 717/636-1671.
- STELTZ, Marie Will** (Harold); '58 BS; Computer Operator, Sales; Central Foundry, Fourth & Mill St., Quakertown, PA 18951, 215/536-2585; r. 211 W. Cherry Rd., Quakertown, PA 18951, 215/536-8357.
- STELZER, Cecile A. Macknis**; '71; r. Philadelphia, PA 19146.
- STEM, Lee Ann**; '78; r. 214 1/2 Eldred St, Williamsport, PA 17701.
- STEMPLES, Mildred** '13 (See Lindsey).
- STEPANITIS, Joan C.**; '70 BSEd; Eng. & Reading Tchr.; Walkkill HS, Rt. 208, Walkkill, NY; r. 638 N. Locust Street, Hazleton, PA 18201.
- STEPANITIS, Joann F.**; '76 BS; Typist; US Govt.; r. 111 Franklin St., Hazleton, PA 18201, 717/455-7374.
- STEPANSKI, Alexander R.**; '63 BSEd, '69 MA Central Mich.; HS Math. Tchr.; Stockbridge Valley Central Sch., Main St., Munnsville, NY 13409, 315/495-2601; r. Box 27 Main St., Munnsville, NY 13409, 315/495-5001.
- STEPANSKI, James M.**; '67; r. Box 48, Rome, PA 18837.
- STEPANSKI, Kathryn F. Obert** (James M., Sr.); '67 BSEd; Owner, Operator; Roman Pizza, RD 1, Rome, PA 18837, 717/247-2011; r. RD 1, Box 8, Rome, PA 18837, 717/247-7773.
- STEPHANY, Carol** '70 (See Campbell).
- STEPHENS, Ann Marie Mayan** (John C., Jr.); '76 BS; Chief Med. Technologist; Renovo Hosp., Ninth & Huron Ave., Renovo, PA 17764, 717/923-1000; r. 108 Center St., Danville, PA 17821.
- STEPHENS, Candace D. Heath** (Benson L.); '70 BS; Med. Technologist; Geisinger Med. Ctr., Danville, PA 17821, 717/275-6322; r. RD 1, Box 340, Danville, PA 17821, 717/275-5067.
- STEPHENS, John C., Jr.**; '76 BS; r. 108 Center St., Danville, PA 17821.
- STEPHENS, Judith** '56 (See Schuffele).
- STEPHENS, Madalyn G. Dunkelberger**; '34; r. c/o Stauffer 445 Haverhill, Lancaster, PA 17601.
- STEPHENS, Margaret E.**; '62; r. 641 44th Ave., San Francisco, CA 94121.
- STEPHENS, Randall D.**; '62; r. 883 41st St., San Francisco, CA 94121.
- STEPLER, Bertha A. Andrews**; '18; r. Apt 78B Crosslands, Kennett Square, PA 19348.
- STEPLI, Dorothy J. Tiley** (Tom E.); '67 BSEd, '72 MS; Tchr. Business Educ.; Jersey Shore Sr. HS, Jersey Shore, PA 17740, 717/398-1560; r. Box, Neskit, PA 17759, 717/323-9414.
- STEPPLING, Mary Lou Guydish** (Raymond); '71; Owner; A Stitch In Time Inc., Valley Plz., Sugarloaf, PA 18249, 717/788-4911; r. 63 Main St., Conyngham, PA 18219, 717/788-1869.
- STEPPLING, Raymond A., II**; '71; r. 1306 Woodland Drive, Mon-roeville, PA 15146.
- STERBA, James F.**; '69 MEd; r. 726 North St, Hazleton, PA 18201.
- STERLING, Cherie J.**; '78 BS; Tchr.; S. Regl. Middle Sch., Man-ahowkin, NJ 08050; r. 630 Edwards Ave., Pottsville, PA 17901, 717/622-6135.
- STERLING, Julia Pichel** (Warren M.); '49 BSEd, '56 MEd Temple; r. 1714 Woodland Ave., South Plainfield, NJ 07080.
- STERLING, Leona** '30 (See Brunges).
- STERLING, Warren M.**; '50; r. 1714 Woodland Ave, S Plainfield, NJ 07080.
- STERN, Meryl** '74 (See Ieferman).
- STERNER, Edna** '21 (See Durling).
- STERNER, James H.**; '25, '32 MD Harvard; Clinical Prof., Occupa-tional Med.; Coll. of Med., Univ. of Calif., Irvine, CA 92717, 714/833-7240; r. 3354-0 Monte Hermoso, Laguna Hills, CA 92653, 714/586-3353.
- STERNER, Judy Johnson** (Larry M.); '74 BA; Homemaker; r. RD 1, Stillwater, PA 17878, 717/925-2908.
- STERNER, Lenore** '27 (See Klingler).
- STERNER, Linda** '73 (See Shaak).
- STERNER, Mary A.**; '60; r. 3047 Grand Island Blvd, Grand Island, NY 14072.
- STERNER, Peggy A. Mathers** (Thomas); '72 BSEd; Homemaker; r. RD 1, Orangeville, PA 17859, 717/925-2545.
- STESNEY, Marion Flanagan** (William); '64 BS; Elem. Sch. Tchr.; Shamokin Sch. Syst., Shamokin, PA 17872; r. 34 N. Sixth St., Shamokin, PA 17872, 717/644-0702.
- STETLER, Roland L.**; '60 BS; Acct. Exec.; Penn. Manufacturer's Assoc. Inc. Co., 353 Pine St., Williamsport, PA 17701, 717/323-8655; r. 412 E. Front St., Danville, PA 17821, 717/275-5764.
- STETLER, Susan A. Wehr** (Charles M.); '61 BS; Biol. Tchr.; Claymont HS, Green St., Claymont, DE 19703, 302/798-1474; r. 213 Sorrel Dr., Wilmington, DE 19803, 302/478-2475.
- STETTLE, Lorraine Daubert** (Frank J.); '40; Retired; r. Box 159B, Greentown, PA 18426, 717/676-4466.
- STETTNER, Judy C.** '63 (See Guldin).
- STETTS, Michele D.** '71 (See Shinn).
- STETZ, Patricia**; '71 BS, '74 MA Lehigh; Social Studies Tchr.; Whitehall-Coplay Sch. Dist., 3280 MacArthur Rd., Whitehall, PA 18052; r. 707 N. Second St., Minersville, PA 17954, 717/544-4901.
- STEUPE, Shelley Anne** '76 (See Gerle).
- STEVENS, Bonnie S. Dent** (Grant G.); '77 BS; Tchr.; Danville Area Practical Nursing Sch.; r. 404 Central Ave., Berwick, PA 18603, 717/752-6187.
- STEVENS, Carol** '74 (See Kost).
- STEVENS, Debbie** '74 (See Kile).
- STEVENS, Deborah Lynn**; '75; r. RD 1, Bethlehem, PA 18017.
- STEVENS, Grant D.**; '67; r. Rd 8, Gettysburg, PA 17325.
- STEVENS, James S.**; '64; r. 12822 Covey Ln., Houston, TX 77099.
- STEVENS, John**; '52 BSEd, MEd Lehigh; Tchr.; Palisades Sch. Dist.; r. 125 W. Kleinbans St., Easton, PA 18042, 215/252-4643.

STEVENS, John Vincent; '75; r. 1201 Sixth Avenue, Altoona, PA 16602.

STEVENS, Judith A. Wytmyer; '60 BS; Tchr.; Lancaster-Lebanon Intermediate Unit 13, 1110 Enterprise Rd., East Petersburg, PA 17520, 717/569-7331; r. 240 E. Main St., Brownstown, PA 17508, 717/656-7246.

STEVENS, Kimberly A. G.; '76; r. 745 Shelter Crk Ln., 329, San Bruno, CA 94066.

STEVENS, Louis J.; '67; r. 1030 Orange St., Berwick, PA 18603.

STEVENS, M. Louise Baker (A. Carlisle); '28; Retired Tchr.; r. Box 75, Dimock, PA 18816.

STEVENS, Pamela Marie Perry (John V.); '75 BS; Tchr.; Second Grade; Virginia Ave. Sch., Winchester, VA; r. 141 Feather Bed Ln., Winchester, VA 22601, 703/667-7623.

STEVENS, Reba S. '27 (See Shannon).

STEVENS, Reuben D.; '18; Retired Sec. & Treas.; Washington Trust Co.; r. 113 Belvidere Ave., Washington, NJ 07882, 201/689-0149.

STEVENS, Ronald E.; '66; r. 2306 Swynford Rd., Wilmington, DE 19810.

STEVENSON, Christine W. '71 (See Kearney).

STEVENSON, John H.; '77 BS; Asst. Mgr.; Murphy's, Hadley St., Rt. 358 E, Greenville, PA 16125, 412/588-2280; r. 396 Mercer Rd., Greenville, PA 16125, 412/588-4539.

STEVENSON, Dr. William; '61 BS, '65 MED Temple, '71 DED Temple; Asst. VP Student Affs., Dean of Students; SUNY, Agr. Tech. Coll., Farmingdale, NY 11735; r. 2475 Newbridge Rd., Bellmore, NY 11710, 516/221-5320.

STEWART, Barbara E.; '64; r. c/o Freda Stewart, RR 2, Anthony, KS 67003.

STEWART, Christine F. Heck (Howard J.); '74 BSED; Tchr.; r. 1338 North 11th St., Reading, PA 19604, 215/373-0523.

STEWART, Davena M.; '67; r. Rd 2 Old Mill Farm, Port Royal, PA 17082.

STEWART, Howard J.; '73 BSED, '77 MED; Tchr., Business Educ.; Reading Sch. Dist., 13th & Douglas Sts., Reading, PA 19604, 215/374-4551; r. 1338 North 11th St., Reading, PA 19604, 215/373-0523.

STEWART, Raydell Ann Vack (Lawrence H.); '72 BSED; Kndgtn. Tchr.; Weatherly Area Sch. Dist., Sixth St., Weatherly, PA 18255, 717/427-8687; r. 203 Plane St., Weatherly, PA 18255, 717/427-4172.

STEWART, Warren C.; '72 MED; r. 49 Oxford Pl, Belle Mead, NJ 08502.

STEWART, Alice M. Brobyn (Urban L.); '27; Retired Tchr.; r. 453 Warren Ave., Kingston, PA 18704, 717/287-7882.

STEWART, Barbara D. '72 (See Clevenstine).

STEWART, Doris A. Johnson; '29 Cert.; Retired Tchr.; r. 337 Mulberry St., Berwick, PA 18603, 717/752-7435.

STEWART, Elma M. Strine (Donald R.); '68 BS; Homemaker; r. Rt. 2, Box 809, Inverness, FL 32650, 904/726-0116.

STEWART, Harley S., Jr.; '57 BS, '62 MA Lehigh; Instr. Admin.; Sch. Dist. of the City of Allentown, 31 S. Penn St., Allentown, PA 18105, 215/820-2044; r. 1916 E. Jonathan St., Allentown, PA 18103, 215/435-6285.

STEWART, Joan M.; '70; r. 129 Signal Rd., Drexel Hill, PA 19026.

STEWART, Kenneth J.; '63; r. 17 Nottingham Rd, Camp Hill, PA 17011.

STEWART, Linda K.; '74; r. 320 Fairmont Ave., Sunbury, PA 17801.

STEWART, Mary Price; '27; r. Rt. 1, Box 207, Weatherly, PA 18255, 717/427-4022.

STEWART, Robert F.; '22 BA, '31 MA; r. RD 1, Box 231, Weatherly, PA 18253.

STEWART, Shirley Ann; '78; r. 530 Pine Street, Catawissa, PA 17820.

STEWART, Veda Mericle (Stanley C.); '35 BSED; r. 201 Fifth St., Catawissa, PA 17820, 717/356-7837.

STIBITZ, Jessie M. Warry (Lewis); '51 BS; Retired; r. 36 E. Second St., Mt. Carmel, PA 17851, 717/339-3021.

STICKLER, Patricia A. Paulus (Morris E., III); '67 BS, '70 MED Lehigh; Elem. Tchr.; Northampton Area Sch. Dist., Spruce & Allen Sts., Bath, PA 18014, 215/837-1833; r. 236 E. Gepp St., Bethlehem, PA 18018, 215/691-3036.

STIEFEL, Susan Elizabeth McGeehan; '75; r. 6240 Randi Ave Apt G206, Woodland Hills, CA 91367.

STIFF, Betty '58 (See Laise).

STIGORA, Joseph A.; '69; r. 278 N. Ridge Ave., Ambler, PA 19002.

STILES, Aleta S. '42 (See Ehrhart).

STILES, Margaret '63 (See Christina).

STIMELING, Kenton J.; '69; r. 13 Char Mar Lane, Royersford, PA 19468.

STIMELING, William A.; '50 BSEd; Mgr., Mktg. Svcs.; Wise Foods, Borden, Inc., 228 Raseley St., Berwick, PA 18603, 717/752-4561; r. 542 East 10th St., Berwick, PA 18603, 717/759-9864.

STIMMEL, James R.; '47; r. 159 Van Drive, Connellsville, PA 15425.

STIMMEL, Kathleen McFadden (William P.); '70 BS, '74 MA; Tchr.; William Allen HS, 17th & Turner St., Allentown, PA 18102, 215/820-2223; r. 245 Aster Rd., Macungie, PA 18062, 215/395-0563.

STINE, Carol Koons; '67 BS, '70 MED; Tchr.; Rice Elem. Tchr., Mountain Blvd., Mountain Top, PA 18707, 717/868-3161; r. 436 S. Main Rd., Mountain Top, PA 18707, 717/678-7463.

STINE, Edward Charles, Jr.; '71 BA, '75 MA Maryland; r. 532 W. Deer Park Rd., Gaithersburg, MD 20760, 301/977-3956.

STINE, Elizabeth S. "Betsy"; '74 BS; Computer Programmer; M.M.T. Software, 444 Jacksonville Pl., Warminster, PA, 215/672-8570; r. 1609 Ferndale Ave., Abington, PA 19001, 215/659-2336.

STINE, Jane M.; '74 BSED; Cashier; Geisinger Med Ctr., Danville, PA; r. 218 East 10th St., Bloomsburg, PA 17815, 717/784-2655.

STINE, Judy A. Fiedler (Allen); '74 BSED; Tchr.; Southern Columbia Sch. Dist., RD 2, Catawissa, PA 17820, 717/356-2331; r. RD 1, Elysburg, PA 17824, 717/799-5584.

STINER, Cyril W.; '30 BS; Retired Tech. Coord., Cnslt.; The duPont Co.; r. Box 250A, RD 1, Catawissa, PA 17820, 717/784-6267.

STINER, Martha E. '53 (See Bartleson).

STINER, Thomas J.; '76 BS; Staff Acct.; Peat, Marwick, Mitchell & Co., 100 Pine St., Harrisburg, PA 17101, 717/233-1071; r. 230R Spring Ln., Enola, PA 17025, 717/732-4678.

STINES, Kathleen K.; '71 BSED, '73 MED Trenton State; Tchr.; New Hope, Solebury Area Sch. Dist.; r. 16 Oakdale Blvd., Morrisville, PA 19067, 215/295-7993.

STINGER, Susan J.; '75 BA; Asst. Life Style Editor; Grit Newspaper, 208 W. Third St., Williamsport, PA 17701, 717/326-1771; r. 118 S. Main, Apt. 5, Muncy, PA 17756, 717/546-6120.

STINSON, Carol S. '62 (See Werba).

STINSON, John S.; '60 BSED, '66 MA Villanova; Tchr.; Springfield Twp. HS, Leamy Ave., Springfield, PA 19064, 215/544-5800; r. 525 Virginia Ave., Havertown, PA 19083, 215/446-5375.

STINSON, Sandra K. Mourey (John S.); '59 BSED; r. 525 Virginia Ave., Havertown, PA 19083, 215/446-5375.

STINSON, Teresa; '23; r. 325 E. Broad St., Nanticoke, PA 18634.

STINSON, Wanda '39 (See Davis).

STIRLING, Linda A. VanSaders (Regis Craig); '67 BS; Homemaker; Grad. Student; Southern Conn. State Univ.; r. 36 Four Mile River Rd., Old Lyme, CT 06371, 203/434-5261.

STIRLING, Regis C.; '67 BS, '75 MED Hartford; Tchr.; Old Lyme HS, Lyme St., Old Lyme, CT 06371, 203/434-1628; r. 36 Four Mile River Rd., Old Lyme, CT 06371, 203/434-5261.

STISH, Geraldine '77 (See Shepperson).

STISH, Robert William; '59; r. 218 E High St, Glassboro, NJ 08028.

STISOWAIN, Janice L. Weiss (Louis, Jr.); '73 BSED; Nursing Instr.; Carbon Cnty. Area Voc.-Tech. Sch., 13th St., Jim Thorpe, PA 18229; r. RD 2, Box 273, Tamaqua, PA 18252.

STITTELER, Marian P. Phillips; '18; r. 2200 Lester Dr NE 461, Albuquerque, NM 87112.

STITELY, Ronna '73 (See McMurtrie).

STITT, Lucy R. Rood; '27; r. 271 S 13th Street, Indiana, PA 15701.

STITZEL, Martha J. '46 (See Schappell).

STITZER, Thomas H.; '75 MED; r. 19 Barney St, Wilkes Barre, PA 18702.

STOCK, Flora E.; '13; r. 612A Myrtle Ave., Marysville, PA 17053, 717/957-2638.

STOCKER, Jeanette Ann Russell (Paul E.); '26 Dipl.; Retired Tchr.; Bkpr.; Sporting Gallery & Book Shop; r. 19 Dunes Ln., Port Washington, NY 11050, 516/883-5416.

STOCKER, Margaret E. Schubert (John M.); '36 BS; Retired Tchr.; r. 750 N. Ocean Blvd., Apt. 805, Pompano Beach, FL 33062, 305/782-3987.

STOCKLEY, Donna Marie; '78; r. 3785 Sydna Street, Bethlehem, PA 18017.

STOCKTON, Helen; '25; r. 8 Reynolds St., Pittston, PA 18640.

STODDARD, Susan '76 (See Hawk).

STOFFA, Theresa Marie; '75; r. 5000 Harbor Lake Rd. C45, Goose Creek, SC 29445.

STOFKO, Joan B. Holloway (Edward F.); '73 BSED; Spec. Educ. Tchr.; Larcaster Dev. Ctr., Lancaster, TX; r. 9859 Brock Bank, Apt. 206, Dallas, TX 75220, 215/358-0707.

- STOISITS, Anna Marie; '75 BS, MEd Kutztown State; Eng. Tchr.; Berks Sch. Dist., Reading, PA 19611; r. 310 Penn Ave., West Reading, PA 19611, 215/373-0164.
- STOKES, Edward S.; '61 BS, '65 MS Long Island; Business Mgr.; Hatboro-Horsham Sch. Dist., Horsham, PA; r. 813 Claire Rd., Warminster, PA 18974, 215/672-2476.
- STOKES, Esther E. Luring; '23; r. 1516 Sycamore St, Harrisburg, PA 17104.
- STOKES, Susan Eileen Nickum (David W.); '75 BS; Tchr.; r. 209 Greenwood Ave., Mt. Holly, NJ 08060, 609/267-5537.
- STOLARICK, Catherine R.; '74 BSEd, '78 MEd; Math. Tchr.; Pine Grove Area Sch. Dist., School St., Pine Grove, PA 17963, 717/345-2731; r. 306 South View Dr., Cressona, PA 17929, 717/385-3659.
- STOLARICK, Kenneth E.; '77 BS; Asst. Mgr.; Bank of Penn., 1250 Tighman, Allentown, PA 18102; r. 3148 Lindg Ln., Allentown, PA 18103, 215/791-3843.
- STOLL, John W., Jr.; '76 BS; Adv.; Phillip Morris Co., 100 Park Ave., New York, NY; r. Mountain View Townhouse Apt. 106, East Ave., Lewiston, ME 04240, 207/786-2651.
- STOLTZFUS, Connie L. '75 (See Makhlouf).
- STOMINSKI, Joseph A.; '32 BS, '53 MA New Mexico; Retired Tchr.; r. 2704 Palomas Dr., NE, Albuquerque, NM 87110, 505/881-1673.
- STONE, Ann Weed (John H.); '64 BS; Tchr.; Montrose Area Schs., Montrose, PA 18801, 717/278-3731; r. Box 11, RD 4, Montrose, PA 18801, 717/278-2396.
- STONEBACK, Brenda L. '71 (See Shoemaker).
- STONEBACK, Laura Lynn; '78; r. 226 South 11th Street, Quakertown, PA 18951.
- STONEHAM, Louise; '62 BS; Retired; r. Mill St., Benton, PA 17814, 717/925-2823.
- STONER, Jon F.; '73 BA; Asst. Mgr.; Butler's Hardware Inc., 428 First Ave., Parkersburg, PA 19365, 215/857-5521; r. 50 Hilltop Rd., Coatesville, PA 19320, 215/384-6022.
- STONER, Kathleen M. '73 (See McCabe).
- STONER, Susan Elizabeth; '78; r. 50 Hilltop Road, Coatesville, PA 19320.
- STONGE, Gerald R.; '72 BA; Sr. Supv.; Pleasant View Christian Acad., RD 3, Muncy, PA 17756, 717/546-2683; r. Box 4836 RD 1, Hughesville, PA 17737, 717/584-4404.
- STONGE, Gloria J. Rice (Gerald R.); '74 BSEd; Supv., Tchr.; Pleasant View Christian Acad., Penn. St., Muncy, PA 17756, 717/546-2683; r. RD 23, Box 164A, Muncy, PA 17756.
- STONIK, Anne M. Kelley (John M.); '53 BS, '76 MEd Loyola, Baltimore; Tchr.; Warren Elem. Sch., 900 Bosley Rd., Cockeysville, MD 21030, 301/667-0190; r. 4 Bronwell Ct., Cockeysville, MD 21030, 301/667-7295.
- STONIK, John M.; '32 BS, '60 MEd Towson State; Principal; Sandy Plains Sch., 8330 Kavanagh Rd., Baltimore, MD 21222, 301/288-2700; r. 4 Bronwell Ct., Cockeysville, MD 21030, 301/666-7295.
- STOOKEY, Georganne '60 (See Lane).
- STOOKEY, Hazel I. Smith; '26 Cert., '58 BS Union; Retired Elem. Tchr.; r. Martzville Rd., RD 3, Box 3120K, Berwick, PA 18603, 717/752-7433.
- STOOP, Jesse D.; '76 BSEd; Merchandise Mgr.; J.C. Penney Co., 3501 Harrisburg East Mall, Harrisburg, PA 17111, 717/564-8510; r. 98 Lincoln Ave., Apt. 6, Harrisburg, PA 17111, 717/561-2476.
- STOOP, Richard C.; '63; r. 961 Grissom Ave, N Brunswick, NJ 08902.
- STOPPER, Diane Marie '76 (See Brown).
- STOPPER, Lorraine M.; '74 BA; Tech., Clerk; GTE Sylvania, Muncy, PA; r. RD 3, Box 378, Williamsport, PA 17701, 717/745-7470.
- STOPPER, Pauline Dorothy; '72; r. 1004 North 15th St., Allentown, PA 18105.
- STORASKA, Danny B.; '65 BSEd, '72 MS Clarkson Coll. of Tech.; Tchr.; Pennsburg Sch. Dist., Hood Blvd., Fairless Hills, PA 19030, 215/943-6200; r. 43 Mohawk Dr., Richboro, PA 18954, 215/355-9418.
- STORASKA, Joey A.; '72 BA, '76 JD Ohio North.; Atty.; Rice, Rice & Boop, 106 Market St., Sunbury, PA 17801, 717/286-6701; r. 1102 Market St., Sunbury, PA 17801, 717/286-8434.
- STORASKA, Rosemary L. Bujno (Joey A.); '72 BS; Grad. Student, Bloomsburg State Coll.; Business Educ. Tchr.; Selingsrove Area HS, N. Broad St., Selingsrove, PA 17870; r. 303 1/2 Catawissa, Sunbury, PA 17801, 717/286-8434.
- STORER, Jennifer Jones (Thomas E.); '74 BSEd; Tchr.; Winslow Sch. 4, Winslow Twp. Bd. of Educ., Wilby Rd., Sicklerville, NJ 08081, 609/728-2440; r. 926 Sicklerville Rd., Sicklerville, NJ 08081, 609/228-0933.
- STORER, Thomas E.; '73 BSEd; Tchr., Spec. Educ.; Paulsboro HS, Main St., Paulsboro, NJ 08066, 609/423-2222; r. 926 Sicklerville Rd., Sicklerville, NJ 08081, 609/228-0933.
- STORK, Karen L. '76 (See Nitsch).
- STOROSKO, Mary '71 (See Sweeney).
- STOROSKO, Mary K.; '29; r. 224 Country Club Rd, York, PA 17403.
- STOROSKO, Warren S.; '77 MED; r. 148 Center St, Nanticoke, PA 18634.
- STORRS, Sheila Ann '77 (See Rodenbaugh).
- STORTI, Samuel A.; '64 BS, '71 MEd Villanova; Tchr., Typing & Business; Upper Merion Area Sch. Dist., Crossfield Rd., King of Prussia, PA 19406, 215/265-1500; r. 716 Caley Rd., King of Prussia, PA 19406, 215/265-8518.
- STORTZ, Thomas W.; '68; r. RD 3, Mountain Top, PA 18707.
- STORY, Carol M. '63 (See Montross).
- STORZ, Linda J.; '77 BSEd; Tchr.; Mt. Carmel Area Sch. Dist., Mount Carmel, PA 17851; r. 30 S. Walnut St., Mt. Carmel, PA 17851, 717/339-3553.
- STOUD, William C.; '69 BSEd; Tchr.; East Pennsboro Sch. Dist., 529 N. Enola Dr., Enola, PA 17025, 717/732-0771; r. 120 Lincoln St., Marysville, PA 17053, 717/957-2486.
- STOUDT, Dorothy M. '58 (See Schweitzer).
- STOUDT, Gary J.; '73; r. Rd 1 Box 56A, Turbotville, PA 17772.
- STOUDT, Jeffrey K.; '78; r. 44 El Reno Avenue, Nazareth, PA 18064.
- STOUDT, Nanette F. '74 (See Chladny).
- STOUDT, Rev. Robert S.; '70 BS, '73 MDiv Lancaster Theo. Sem.; Pastor; Penbrook United Church of Christ, 56 Banks St., Harrisburg, PA 17103, 717/263-5275; r. 2947 Rumson Dr., Harrisburg, PA 17104, 717/238-4345.
- STOUFFER, Joan A. Radziejewicz (Terry L.); '74 BSEd; Elem. Tchr.; Owen J. Roberts Sch. Dist., RD 1, Pottstown, PA 19457, 215/469-9235; r. Box 153, Parkerford, PA 19457, 215/495-7275.
- STOUFFER, Lois DeMott (Earle N.); '32 BSEd, '62 MEd Del.; Retired Elem. Tchr.; r. 2022 Harwyn Rd. N. Graylyn Crest, Wilmington, DE 19810, 302/475-4335.
- STOUT, Bernice E. Blaine (Hurley C.); '42 BSEd; Tchr.; Berwick Area Sch. Dist., Market St., Berwick, PA 18603, 717/759-2257; r. 228 E. Eighth St., Berwick, PA 18603, 717/752-6864.
- STOUT, David L.; '61; r. 48 E 5th St, Bloomsburg, PA 17815.
- STOUT, Elizabeth J. Marr; '27; Retired; r. 313 E. Fifth St., Berwick, PA 18603, 717/752-3148.
- STOUT, Erma N. Souder; '21 Cert.; Retired Tchr.; r. 807 E. Second St., Nescopeck, PA 18635, 717/752-3855.
- STOUT, Larry D.; '66 BSEd, '72 MS George Washington; Comptroller; Natl. Bur. of Standards, Washington, DC 20234, 301/921-2507; r. 5317 Gainsborough Dr., Fairfax, VA 22032, 703/323-8354.
- STOUT, Leonard E.; '40; r. 2719 Old Berwick Rd., Bloomsburg, PA 17815.
- STOUT, Mary Louise; '75; r. Hosp. Nurse Res., Pottsville, PA 17901.
- STOUT, Patricia A. Mann (Robert); '72 BS; Homemaker; r. 2663 Washington St., Easton, PA 18042, 215/759-5565.
- STOUT, Richard C.; '49 BS, '53 MA Columbia; Business Dept. Chmn.; Bloomfield Sr. HS, 160 Broad St., Bloomfield, NJ 07003, 201/743-7700; r. 11 Foster St., Bloomfield, NJ 070003.
- STOUTENBURGH, Mildred Wrzesniewski; '53; r. 345 Forrest Ave, Ambler, PA 19002.
- STOUTENBURGH, William; '53; r. 345 Forest Ave, Ambler, PA 19002.
- STOVALL, Amy F. Raber (Thomas W.); '71 BA; Homemaker; r. 2833 Memorial St., Alexandria, VA 22306, 703/765-5849.
- STOVER, Alice K. Roush; '31 Cert.; Retired; r. 304 S. High St., Selingsrove, PA 17870, 717/374-9495.
- STOVER, E. Marjorie '46 (See Murray).
- STOVER, Earl; '69 MED; r. Walnut St, Milheim, PA 16854.
- STOVER, Holly E. '75 (See Pentz).
- STOVER, James Raymond; '73; r. Box 286, Waynesboro, GA 30380.
- STOVER, Marjorie G. Ginick; '61, '74 MED; r. 431 Roosevelt Ave, York, PA 17404.
- STOVER, Maude R. '24 (See Greth).
- STOVER, Patricia A. '77 (See Meyer).
- STOVER, Thomas E.; '60; r. 431 Roosevelt Ave, York, PA 17404.
- STOWE, Joyce Lundy; '55 BSEd, '60 MA Columbia; Instr.; Comm. Coll., Central Conn. State Coll., New Britain, CT; r. 70 Woodhaven Dr., Avon, CT 06001, 203/673-9998.
- STOZENSKI, Louise '77 (See Johnson).

- STRACHAN**, Forrest Lee; '75; r. RD 1, Box 351, Fleetwood, PA 19522.
- STRACHAN**, Susan C. Fichter (William J.); '71 BS; Tchr.; Pennsbury Sch. Bd., Yardley Ave., Fallsington, PA 19054; r. 472 Fredonia Pl., Cornwells Heights, PA 19020.
- STRACKA**, Margaret Coburn; '36; r. 69 S. Poplar St., Hazleton, PA 18201, 717/454-3964.
- STRADTMAN**, Dorothy '61 (See Dayton).
- STRADTMAN**, George G.; '78 BSEd; r. 410 E. Eighth St., Bloomsburg, PA 17815, 717/784-7821.
- STRADZUS**, Alda M.; '33; r. 550 W. Eighth St., West Wyoming, PA 18644.
- STRAHN**, Tina M.; '76 MED; r. Rd #2 Box 145, Hamburg, PA 19526.
- STRAKA**, Mark A.; '77 BS; Asst. Plant Mgr.; Liquid Carbonic Corp., Box 130, Neck Rd. & Dulty's Ln., Burlington, NJ 08016, 609/386-6000; r. 3109 Glenrose Ave., West Bristol, PA 19007, 215/788-6019.
- STRAMARA**, Esther J.; '72; r. Rd 1, Schuylkill Haven, PA 17972.
- STRANGE**, Mary '14 (See Dreisbach).
- STRANZL**, Jeanne Elizabeth Graver; '74; r. 120 E 21st St., Northampton, PA 18067.
- STRATCKO**, Leonard Joseph, Jr.; '74; r. 505 Second St., Weatherly, PA 18255.
- STRATHMEYER**, Fred Rutland, Jr.; '75; r. 1960 Karyl Ln, York, PA 17404.
- STRATHMEYER**, Gerrit J.; '78; r. Karyl Ln Bx 225, York, PA 17404.
- STRATTON**, William R.; '50 BSEd, MEquiv West. Maryland; Tchr.; Montgomery Cnty. Bd. of Educ., Ridge Rd., Damascus, MD 20750, 301/253-5101; r. 10315 Bethesda Church Rd., Damascus, MD 20750, 301/253-2980.
- STRAUB**, Barbara J. '42 (See Hartman).
- STRAUB**, Belva Jane '78 (See Delcamp).
- STRAUB**, Beverly M. '68 (See Waldeisen).
- STRAUB**, Carol A.; '65; r. 33 Turbot Ave., Milton, PA 17847.
- STRAUB**, Donald D.; '59 BSEd; Civics & Hist. Tchr.; Danville Jr. HS, Front St., Danville, PA 17821, 717/275-0114; r. 1015 Avenue F, Riverside, PA 17868, 717/275-3545.
- STRAUB**, Elsie L.; '64 BS, '67 MED; Eng. Tchr.; West Snyder HS, Beaver Springs, PA 17812, 717/658-8144; r. RD 1, Paxinos, PA 17860, 717/286-4070.
- STRAUB**, Frank S.; '69 BA; Sales Rep.; Endo Lab., Garden City, NY 11530; r. RD 2, Perkiomenville, PA 18074, 215/234-4376.
- STRAUB**, Frank Stuart; '42 BSEd; Pres.; First Natl. Bank, 111 W. Front St., Berwick, PA 18603, 717/752-3671; r. 1001 E. Front St., Berwick, PA 18603, 717/752-7370.
- STRAUB**, Joan A.; '78 MS; r. 541 Broadway St, Milton, PA 17847.
- STRAUB**, Mary '25 (See Werkheiser).
- STRAUB**, Patricia A. '76 (See Baylor).
- STRAUBINGER**, James Edward; '75 BS; Tchr.; Lehighton Sch.; r. 155 West Broadway, Jim Thorpe, PA 18229, 717/325-2936.
- STRAUCH**, Helen; '22; r. Benton, PA 17814.
- STRAUCH**, Judith L. Gibbles; '73 BS, '76 MA SUNY, Geneseo; Speech Pathologist; Charles Cole Mem. Hosp. Rt. 6, Coudersport, PA 16915, 814/274-9300; r. 312 N. Main St., Apt. 4, Coudersport, PA 16915, 814/274-7195.
- STRAUCH**, Richard J.; '70 BS, '73 MED; Clinical Audiologist; Pvt. Practice, Cole Med. Ctr. US Rt. 6, Coudersport, PA 16915, 814/274-7531; r. Box 162, Coudersport, PA 16915, 814/274-7595.
- STRAUSER**, William H., Jr.; '62; Sales; Luzerne Lumber Co., 445 Main St., Dallas, PA 717/287-1177; r. 7 Pear Tree Ln. Grandview Acres, Dallas, PA 18612, 717/675-2005.
- STRAUSS**, Nancy '69 (See Boos).
- STRAUSS**, Robert V.; '77 BS; Auditor; Penn. Manuf. Ins. Co., 925 Chestnut St., Philadelphia, PA 19107; r. 35 W. Columbus Ave., Nesquehoning, PA 18240, 717/669-9505.
- STRAUSS**, Sherree L. Degiglio (Robert V.); '77 BA; Homemaker; r. 35 W. Columbus Ave., Nesquehoning, PA 18240, 717/669-9505.
- STRAUSSER**, Cathy Jane '76 (See George).
- STRAUSSER**, Clio Mowery (Wayne E.); '61 BSEd; French, Eng. Tchr.; Berwick Area Sch. Dist., E. Fifth St., Berwick, PA 18603, 717/759-2257; r. 300 E. Third St., Berwick, PA 18603, 717/759-0273.
- STRAUSSER**, Emily S.; '62; r. 707 E. Second St., Berwick, PA 18603.
- STRAUSSER**, John J.; '60 BSEd; Tchr., Eng.; Shamokin Middle Sch.; r. 1437 W. Arch St., Shamokin, PA 17767, 717/648-7195.
- STRAUSSER**, June Mensch (Stanley C.); '33 BS, '65 MED Northeast La.; Principal, Admin.; St. Christopher's Episc. Sch., 1400 N. Fourth St., Monroe, LA 71201, 318/322-5837; r. 411 Hilton St., Monroe, LA 71201, 318/322-3257.
- STRAUSSER**, Molly K.; '78; r. 280 1/2 E Eighth St, Bloomsburg, PA 17815.
- STRAUSSER**, Patricia D.; '76 MED; r. Rd #3, Muncy, PA 17756.
- STRAUSSER**, Rhea J.; '28; r. 132 S. Ridge St., Taylor, PA 18517.
- STRAUSSER**, Rhea L. '68 (See Klapprodt).
- STRAUSSER**, Sterling; '28; r. East Stroudsburg, PA 18301.
- STRAUSSER**, Thomas F.; '63; r. 3450 Essex St, Troy, MI 48084.
- STRAW**, Genevieve A. Krzywicki (Frank B.); '50 BS; Speech Clinician; Hazleton Area Sch. Dist., Hazleton, PA 18201; r. Box 34, Drums, PA 18222, 717/788-2385.
- STRAW**, John N.; '61 BS, '65 MS Trenton State; Speech Therapist; Pennsbury Sch. Dist., Fallsington, PA; r. 44 Pebble Ln., Pinewood Sec., Levittown, PA 19054, 215/943-0428.
- STRAWMYRE**, Deborah J. '75 (See Cramer).
- STRAWN**, Barbara Greenly (Ralph K.); '48 BS; Homemaker; r. 22 Harvey Ln., Malvern, PA 19355, 215/644-7987.
- STRAWSE**, Donna L. '70 (See Lehman).
- STREIN**, Gertrude C. '33 (See Howells).
- STRELECKIS**, Kathy '72 (See Ladany).
- STRESING**, Catherine Reeve; '76; r. 545 Phfaler St., Catawissa, PA 17820.
- STRICKER**, Barbara A. '69 (See Tobias).
- STRICKER**, Mary E. Drees; '21 Cert., '28 BA Susquehanna; Retired Elem. & HS Tchr.; r. W. Railroad St., McClure, PA 17841, 717/658-2140.
- STRICKLER**, Edith C. '32 (See Wagner).
- STRICKLER**, Howard S.; '74 BA; Systems Analyst; Fischer & Porter, Whitmer Rd., Horsham, PA, 215/674-6757; r. 170 Terwood Rd. Apt. D-35, Willow Grove, PA 19090, 215/659-3156.
- STRIKE**, Barry A.; '73 BSEd; Tchr.; Shamokin Middle Sch., Eighth & Arch St., Shamokin, PA 17872, 717/648-5752; r. 48 W. Second, Mt. Carmel, PA 17851, 717/339-4362.
- STRIMPLER**, Anne M.; '68 BA; Research Tech.; Thomas Jefferson Univ. Med. Sch., 1020 Locust St., Philadelphia, PA 19107, 215/928-8553; r. Merion Trace Apt. D312, Merion Terr., Upper Darby, PA 19082, 215/352-6488.
- STRINE**, Catherine '26 (See Harman).
- STRINE**, Dick C.; '57 BS, '61 MS Hofstra; Tchr.; Union Free Sch. Dist., 1, 155 Third Ave., Bay Shore, NY 11706, 516/665-1700; r. 514 Richard Blvd., Bridgewater, NY 11718, 516/665-7283.
- STRINE**, Elma M. '68 (See Stewart).
- STRINE**, Dr. George L.; '63 BSEd, '67 Med Penn. State, '73 Ded Penn. State; Assoc. Prof. of Elem. Educ. and Dir., Rowland Sch. for Young Children; Shippensburg State Coll., Box 323, Old Main, Shippensburg, PA 17257, 717/532-1612; r. RD 3, Scenic Dr., Shippensburg, PA 17257, 717/532-7539.
- STRINE**, Laura L. '67 (See Rhone).
- STRINE**, Rose Marie Coulter (Ronald E.); '58 BS; Homemaker; r. 52 Harvest Ln., Glastonbury, CT 06033, 203/633-3332.
- STRINE**, Susann C. '68 (See Doletski).
- STRINEY**, Daniel J.; '78; r. 100 Webster Avenue, West Hazleton, PA 18201.
- STRING**, Robert H.; '69 BS; Partner & VP; Valenza & Mohan Inc., Public Adjustors, 115 Black Horse Pike, Haddon Heights, NJ 08035, 609/547-8300; r. Cranberry Ct., Medford, NJ 08055, 609/654-1955.
- STRINI**, John F.; '74 BA; Sales Clerk; Two Guys, McArthur Rd., Allentown, PA; r. 5655 N. Coplay Rd., Whitehall, PA 18052, 215/262-5095.
- STROBEL**, Daniel R.; '76 BS; Claims Rep.; Royal Globe Ins. Co., 815 North 12th, Allentown, PA; r. Springridge Apts., 16, Whitehall, PA 18052, 215/776-0944.
- STROBLE**, Robert E.; '69 BSEd; Physical Sci. Tchr.; Sullivan Cnty. HS, Laporte, PA 18626, 717/946-7001; r. RD 2, Box 227, Dushore, PA 18614, 717/363-2773.
- STROBLE**, Stewart O.; '70 BS; Tchr., Social Studies; Shenandoah Valley HS, 39 N. White St., Shenandoah, PA 17976, 717/462-0214; r. 31 S. White St., Shenandoah, PA 17976, 717/462-9914.
- STROH**, Andrew A.; '39 BSEd; Retired Adjudicator; VA; r. 38 Hardy Rd., Levittown, PA 19056, 215/946-5092.
- STROH**, Brady Max; '75 BSEd, '78 MA Penn. State; Penn State Univ., Middletown, PA 17057, 717/787-7953; r. 844-A Jones St., Middletown, PA 17057, 717/944-5775.
- STROH**, Elizabeth E.; '25; Retired; r. 57 W. Eighth St., Rear, Wyoming, PA 18644, 717/693-0812.
- STROHM**, Rosa C. Solines (Brady M.); '76 BS, '79 MA Penn. State; Loan Ofcr.; Commonwealth Natl. Bank, Box 70, Middletown, PA 17057, 717/944-4651; r. 844-A Jones St., Middletown, PA 17057, 717/944-5775.

- STROHECKER**, James A.; '77 BS; Systems Analyst; Armstrong Cork Co., Lancaster, PA 17603, 717/397-0611; r. 241 Pulte Rd., Lancaster, PA 17601, 717/569-1046.
- STROHL**, Dennis Robert; '78; r. 638 Lafayette Avenue, Palmerton, PA 18071.
- STROHL**, Larry S.; '72; r. 308 E. Juniper, Hazleton, PA 18201.
- STROHL**, Rita P.; '71 MED; r. Rd #4 Box 238h, Easton, PA 18042.
- STROHM**, Barbara J. '72 (See Smith).
- STRON**, Rita P.; '71 MS; Tchr.; r. 200, Nazareth, PA; r. RD 4, Box 2384, Easton, PA 18042, 215/258-5975.
- STRONG**, Elaine S. '68 (See Yeingst).
- STRONG**, Mary E. Balitza; '72; r. 19 Stover Rd, Rochester, NY 14624.
- STRONG**, William J.; '68 BS, '74 MED Temple; Tchr.; Coatsville Area Sch. Dist.; r. 709 W. Sixth St., Parksburg, PA 19365, 215/857-9755.
- STROSKY**, Helen Dreater (Eugene); '73 BS; Sch. Nurse; Lakeland Sch. Dist., RD 1, Jermyn, PA 18433, 717/254-9485; r. 718 Lincoln Ave., Jermyn, PA 18433, 717/876-2724.
- STROUP**, F. Louise Ranck (John D.); '72 BS; Nurse; Belleville Elem. Sch., Broad St., Milroy, PA 17063, 717/667-2153; r. Shawnee Hills, Belleville, PA 17004, 717/935-2719.
- STROUP**, Nancy J. '70 (See Wagner).
- STROUP**, Robert; '57 BS, '70 MA George Washington; Work Coord.; Sherwood HS, Sandy Spring, MD 20860, 301/774-9000; r. 1721 Pinebrook Rd., Silver Spring, MD 20904, 301/421-9619.
- STROUP**, Robert M.; '65 BSED, '71 ME; Business Admin.; East Lycoming Sch. Dist., W. Cemetery St., Hughesville, PA 17737, 717/584-5111; r. Box 96, Pennsada, PA 17761, 717/546-6215.
- STROUS**, Ann E.; '77 BSED; Grad. Student; Bloomsburg State Coll., Bloomsburg, PA 17701; r. 400 E. Mountain Ave., South Williamsport, PA 17701, 717/784-8020.
- STROUSE**, Dorothy McCollum (John G.); '67 BS; Tchr.; Warrior Run Schs.; r. RD 1, Turbotville, PA 17772, 717/649-5836.
- STROUSE**, Mabel Kehler (Harry); '31; Homemaker; r. 322 Centre St., Ashland, PA 17921, 717/875-2143.
- STRUBINGER**, Bernard A., Jr.; '75 BS; Staff Anesthetist; Berwick Hosp., 701 East 16th St., Berwick, PA 18603, 717/752-4551; r. Fair St., Mifflinville, PA 18635, 717/752-6200.
- STRUNK**, Betsy A. Whitenight (Robert J.); '64 BS, '69 MED West Chester State; Tchr.; Rose Tree Media Sch. Dist., Sandy Bank Rd., Media, PA 19063, 215/565-1200; r. 480 Cricket Ln., Media, PA 19063, 215/566-9038.
- STRUNK**, Catherine C. '33 (See Sayder).
- STRUNK**, Deborah H. Kehler (Harold); '34; Retired; r. Locust Dale, PA 17945, 717/875-0596.
- STRUNK**, Louise S. '32 (See Ransom).
- STRUNK**, Patricia A.; '75 BSED; Computer Programmer, Analyst; Burroughs Corp., 25725 Jeronimo Rd., Mission Viejo, CA 92675; r. 941 Surrey Dr., Norristown, PA 19403.
- STRUSE**, Janet R.; '72; r. 4458 Mitchell Street, Philadelphia, PA 19128.
- STRUZZERI**, Phillip; '73 BS; Mgr.; Spec. Programs; Luzerne Cnty. Human Resources Dev. Dept., 100 S. Pennsylvania Blvd., Wilkes-Barre, PA 18701, 717/822-1101; r. 28 Market St., Pittston, PA 18640, 717/655-5087.
- STRVJAK**, Helen '31 (See Zebrowski).
- STRYJAK**, Raymond R.; '33; Retired Circulation Supv.; Wilkes-Barre Publishing Co.; r. 78 River Rd., Sheatown, Nanticoke, PA 18634, 717/735-1687.
- TSING**, Ronald E.; '68; r. 1204 S. Market St., Bloomsburg, PA 17815.
- STUART**, Dr. Stephen L.; '58 BS, '63 MED Penn. State, '71 PhD Ohio State; Supt.; Marion City Schs., Box 509, Marion, OH 43302, 614/387-3300; r. 689 Harding Rd., Marion, OH 43302, 614/387-3725.
- STUBBE**, Joanne F.; '71 BSED; Collector Svc. Rep.; The Franklin Mint, Rt. 1, Franklin Center, PA 19091, 215/459-7215; r. 1470 Briar Ln., Media, PA 19063, 215/566-1439.
- STUBBS**, Dr. Donald R.; '57 BS, '75 EdD Nova; Admin. Asst., Charge of Business Affs.; Pennridge Sch. Dist., Fifth St., Perkasie, PA 18944, 215/257-5011; r. 198-B Farmers Ln., Sellersville, PA 18960, 215/257-9477.
- STUDLICK**, Joyce A. '67 (See Hatch).
- STUDT**, Darla S.; '74 BSED; Bkpr.; Sr. Activity Ctr. of Cambria Cnty., Inc., 550 Main St., Johnstown, PA 15901, 814/535-8634; r. 100 Brumbaugh St., Johnstown, PA 15904, 814/266-1110.
- STUEMPLE**, David L.; '64 BSED, '67 MA Lehigh; Sci. Tchr.; Palisades Sch. Dist., RD 1, Kintnersville, PA 18930, 215/847-5131; r. 509 Ellen St., Hellertown, PA 18055, 215/838-7493.
- STUGRIN**, Carol A. '71 (See Roinick).
- STUGRIN**, John A.; '73; r. 75 Ward St., Worcester, MA 01610.
- STUGRIN**, Michael A.; '71; r. 5806 Fifth Ave., A45, Pittsburg, PA 15232.
- STULL**, Daryl L.; '70; r. 150 Fairfax Rd, York, PA 17403.
- STULL**, Mary A.; '66 BSED; Chmn., Eng. Dept.; Middleburg HS, Rt. 522, Middleburg, PA 17842, 717/837-1171; r. Box 205, Kreamer, PA 17833, 717/374-8900.
- STUMP**, Audrey B.; '64, '71 MED; r. Rd 2, Danville, PA 17821.
- STUMP**, Collins L.; '72 BS; Letter Carrier; US Postal Svc., 200 Mill St., Danville, PA 17821, 717/275-2661; r. 114 W. Mahoning St., Box 258, Danville, PA 17821, 717/275-2360.
- STUMP**, Janet E.; '76 BSED; Biol. Tchr., Coach; Annville Cleona Sch. Dist., Annville, PA 17003; r. Bethel, PA 19507, 717/838-3863.
- STUMP**, Lee Ann; '77 BS; Teller, New Accts.; Muncy Bank and Trust Co., 2 N. Main St., Muncy, PA 17756, 717/546-2211; r. 11 Schuyler Ave, Muncy, PA 17756, 717/546-3262.
- STUMPF**, Marion Hutchins; '15; r. Meth. Manor, W. Tioga St., Tunkhannock, PA 18657.
- STUNZ**, Katherine E. '11 (See Rarick).
- STURGIS**, Ethel; '11; r. 6647 El Colegio Rd., A-215, Golita, CA 93017.
- STURM**, Diane D.; '77 MED; r. 15 N Seventh St, Frackville, PA 17931.
- STURM**, James W.; '66 BS; Chem. & Biol. Tchr.; Southern Cayuga Central Sch., Rt. 34 B, Poplar Ridge, NY 13139, 315/364-7111; r. RD 3 Half Acre Rd., Auburn, NY 13021, 315/252-1850.
- STURMAN**, Bertha May; '48 BS; Retired Tchr.; r. 42 Slocum Ave., Tunkhannock, PA 18657, 717/836-1497.
- STUSH**, John J.; '33; r. 586 Washington Ave., Plymouth, PA 18651.
- STUTSCAVAGE**, Marie C. '70 (See McDonald).
- STUTZMAN**, Brenda L. Bowman (Dale); '69 BS; Tchr.; Williams Valley Sch. Dist., Rt. 209, Tower City, PA 17980, 717/647-2169; r. 714 E. Main St., Hegins, PA 17938, 717/682-3063.
- STUTZMAN**, John H.; '70 BA; Field Rep.; General Motors Acceptance Corp., Harrisburg, PA, 171/682-9892; r. Maple St., Hegins, PA 17938, 717/682-9892.
- STUTZMAN**, Randy R.; '76 BS; Sales; r. Brown Ave., Eddington, PA 19020.
- STYER**, David L.; '68 BS, '76 JD Temple; Atty.; 154 North State St., Newton, PA 18940, 215/968-6763; r. 10 Pepperell Dr., Langhorne, PA 19047, 215/757-8345.
- STYER**, Edna C.; '73 BSED, '77 MED West Maryland; Tchr.; East Berlin Elem. Sch., East Berlin, PA; r. 636 Third St., Hanover, PA 17331, 717/632-1033.
- STYER**, Harriet '35 (See Boop).
- STYER**, Janice L. (Howard); '74 BS; Nurse; Laurelton Ctr., Laurelton, PA; r. Box 405, Lewisburg, PA 17837, 717/568-8065.
- STYER**, Kay Y. '64 (See Heim).
- STYER**, Mary Ann Loll (David L.); '69 BS; Homemaker; r. 10 Pepperell Dr., Langhorne, PA 19047, 215/757-8345.
- STYER**, Patricia E.; '75 BSED; Therapeutic Activity Worker; Wuernersville State Hosp., Wuernersville, PA; r. 28 S. Waters St., Womelsdorf, PA 19567, 215/589-4792.
- STYER**, Paul R.; '63 BS, '74 MA Villanova; Business Educ. Tchr.; Sun Valley HS, Aston, PA 19014, 215/494-1100; r. 45 Ardmore Ave., Lansdowne, PA 19050, 215/626-5698.
- STYER**, Richard F.; '77; r. Nieuw Amsterdam Apts., 17, Marlton, NJ 08053.
- STYERS**, Betsy '77 (See Gavitt).
- STYERS**, Steven Warren; '78; r. Rd 2 Box 128, Mifflinburg, PA 17844.
- STYERS**, Thomas E.; '70 BSED; Math Tchr.; West Snyder HS, 568 E. Main St., Middleburg, PA 17842, 717/658-8144; r. 717 Chestnut St., Mifflinburg, PA 17844, 717/966-1219.
- SUCHANICK**, Michael A.; '73 BS; CPA, Controller; Hosp. Assoc. of Penn., Box 608, Camp Hill, PA 17011, 717/763-7053; r. 5618 Straford Dr., Harrisburg, PA 17112, 717/545-1159.
- SUCHE**, Nadia M.; '70; r. 300 Hill St., Jessup, PA 18434.
- SUCHESKI**, Mary A. Leshanski (Leonard A.); '71 BSED, '75 MEQUIV. Penn. State; Retired Elem. Tchr.; r. 419 E. Sixth St., Birdsboro, PA 19508.
- SUCHOCKI**, Bernard R.; '65 BSED; Law Student; Aerospace Engr.; NASA, Johnson Space Ctr., Houston, TX 77058, 713/483-4593; r. 1011 Trowbridge Dr., Houston, TX 77062, 713/486-0728.
- SUCHY**, Margaret S. '49 (See Baron).
- SUDA**, David I.; '72 BS, '74 MS Temple; Tchr.; Anne Arundel Cnty. Public Schs., Annapolis, MD; r. 1481 Amberwood S., Annapolis, MD 21401, 301/767-6138.

SUDHAUS

SUDHAUS, John Randolph; '74; r. 942 Gainsway Rd., Yardley, PA 19067.

SUDOCK, Eileen W.; '61; r. 9 Carmello Dr, Edison, NJ 08817.

SUFFERN, Mary T. Faltisco (Andrew G.); '62 BS, '67 MS Elmira; Biol., Earth Sci. Tchr.; Corning-Painted Post Sch. Dist., Victory Hwy., Painted Post, NY 14870, 607/936-3794; r. 308 Mid Ave., Elmira, NY 14904, 607/734-8881.

SUGALSKI, Raymond W.; '59 BS; Elem. Tchr.; Berkeley Heights Bd. of Educ., Plainfield Ave., Berkeley Heights, NJ 07922, 201/464-1723; r. 13 Sunset Dr., High Bridge, NJ 08829, 201/638-8695.

SUGARMAN, David S.; '64 BS; Dir., Recreation, Keystone Job Corps. Ctr.; RCA, Drums, PA 18222, 717/788-1164; r. 619 W. Diamond Ave., Hazleton, PA 18201, 717/455-8307.

SUGARMAN, Nancy; '74 MED; r. 438 W Hemlock St, Hazleton, PA 18201.

SUGG, Barbara Ann M. Rutkowski (Edgar H.); '67 BS, '69 MED; Kndgt. Tchr.; Laurel Elem. Sch., Fourth & Montgomery St., Laurel, MD 20810, 301/497-0900; r. 12424 Melling Ln., Bowie, MD 20715, 301/262-5033.

SUIGART, Susan '75 (See Siegrist).

SUITCH, David W.; '77 BS; Tchr.; Wilson HS, Easton, PA; r. 746 Grant St., Easton, PA 18042, 215/252-2719.

SUITCH, Jane K.; '50 BSED; Homemaker; Tchr.; Weatherly Area HS; r. 643 E. Main St., Weatherly, PA 18255, 717/427-8011.

SULCOSKI, Jean M. '73 (See Michael).

SULEWSKI, Mary A.; '67; r. 44 W. Noble St., Nanticoke, PA 18634.

SULLIN, Eva M. Zadra (John); '24 Cert.; Retired Spec. Educ. Tchr.; r. 63 Berwick St., Beaver Meadows, PA 18216, 717/454-2928.

SULLIVAN, Brian P.; '77; r. Devon, PA 19333.

SULLIVAN, Dr. Dale B.; '61; r. 1707 Mt. Vernon, Toledo, OH 43607.

SULLIVAN, Frank W.; '72 BS; Admin., Fin. Sysys.; Telenet Comm. Cords.; r. 827 E. Clay St., Shamokin, PA 17872, 703/573-2715.

SULLIVAN, John L.; '77 BA; r. 135 N. Chestnut, Mt. Carmel, PA 17851, 717/339-2453.

SULLIVAN, Michael J.; '70; r. Bx 190 C 3 Rd 1, Linwood, NJ 08221.

SULLIVAN, Paula J. Sarday (Walter P.); '73; r. 1584 Heebner Way, Lansdale, PA 19446.

SULLIVAN, Ruth Langan (Walter A.); '38 BS, '68 MA Scranton; Assoc. Prof. Eng.; Lackawanna Jr. Coll., Scranton, PA 18503; r. 1120 Main, Avoca, PA 18641, 717/457-5684.

SULLIVAN, Sara L. '28 (See Mullen).

SULLIVAN, Sharon A. '68 (See Lazzo).

SULLIVAN, Sharon C.; '75 MED; r. Fairview Hills, Mountaintop, PA 18707.

SULLIVAN, Thomas J.; '70 BSED; Investigator; Nevada Gaming Control Bd., 1150 E. William, Carson City, NV 89710, 702/885-4701; r. 1010 Autumn Hills Dr., Reno, NV 89511, 702/825-4061.

SULLIVAN, Walter P.; '72; r. 1584 Heebner Way, Lansdale, PA 19446.

SULT, Hilda C. Laskowski (Leonard W.); '59 BS; Retired Tchr.; r. 338 E. Front St., Berwick, PA 18603.

SUMMERS, Gail S. '68 (See Utt).

SUMMERS, Joycelyn M. Andrews; '38 BSED; r. 6505 Keefers Ln., Bloomsburg, PA 17815, 717/784-7313.

SUMMERS, Lucretia '68 (See Muhlhansen).

SUMMERS, Patricia Louise; '78; r. 8060 Powderbrook Ln, Springfield, VA 22153.

SUMNER, Margaret M.; '28 Cert.; Retired; r. RD 2, Nicholson, PA 18446, 717/942-6485.

SUNDAY, Evelyn Fries (Donald); '36 BS; Retired Tchr.; r. 1003 Golfview Ave., State College, PA 16801, 814/237-3093.

SUNTHEIMER, Frank J.; '59 BS; Social Studies Tchr.; Whitemarsh Jr. HS, Plymouth Meeting, PA 19462, 215/825-1500; r. 203 Mill Rd., Hatboro, PA 19040.

SUPERDOCK, Dr. David A.; '54 BSED, '69 EdD Penn. State; Physics Dept. Chmn. & Prof.; Bloomsburg State Coll., Bloomsburg, PA; r. 20 Willow Ln., Carroll Park, Bloomsburg, PA 17815, 717/784-4556.

SUPERKO, Arlene N.; '45 BS, '49 MA Columbia; Guidance Dir. & Couns.; Altmar-Parish-Williamstown Middle HS, Co. Rt. 22, Parish, NY 13131, 315/625-7478; r. Box 166A, RD 1, Parish, NY 13131, 315/625-7179.

SUPON, Kathleen A. '70 (See Kapes).

SUPON, Viola A.; '64; r. 27 Benjamin Ave., Conyngham, PA 18219.

SUPPER, Raymond G.; '78; r. 785 Dunwoody Drive, Springfield, PA 19064.

SUPRON, Karen D. '64 (See Serafino).

ALUMNI—BLOOMSBURG STATE

SUPRUM, Joseph William; '76; r. 10 Kresge St., Wilkes-Barre, PA 18705.

SURAK, Catherine C.; '76 BSED; Food Processor; Hanover Brands Inc., Bloomsburg, PA 17815; r. 822 E. Chestnut St., Shamokin, PA 17872, 717/648-8712.

SURAK, Judith A.; '73; r. 5071 Bass Lake Dr., Apt. 103, Harrisburg, PA 17111.

SURENIAN, Sandra Jean; '78; r. 25 Calumet Road, Dover, NJ 07801.

SURFIELD, Charles; '29; r. Hometown, PA 18252.

SURINE, Joyce E.; r. 2170 Fox Creek Rd., Berwyn, PA 19312.

SURMAN, Barbara A.; '72 BA; Accts. Payable; Intl. Customer Homes, Whitehall, PA; r. 1105 1/2 Liberty St., Allentown, PA 18102, 215/821-1073.

SURMICK, Joseph R.; '69 MED; r. 126 S Sherman Ct, Hazleton, PA 18201.

SURNICKI, Kathleen A.; '74; r. 91 Paxton Street, Highspire, PA 17034.

SURRIDGE, Mary Cianni (Robert W.); '75 BSED, '77 MS Shippensburg State; Asst. Dir.; PENN Script, Harrisburg Area Comm. Coll., Harrisburg, PA 17110, 717/236-9533; r. 53 Wharton Ave., Middletown, PA 17057, 717/944-5760.

SURRIDGE, Robert W.; '75 BSED, '78 MRP Penn. State; Computer Mapping Spec.; Inst. of State & Regl. Affs., Penn. State Capital Campus, Middletown, PA 17057, 717/787-7952; r. 53 Wharton Ave., Middletown, PA 17057, 717/944-5760.

SUSKO, Russell M.; '73; r. 49 Center St., Askam Peelay, PA 18706.

SUSPIC, Joseph L.; '66 BSED; Tchr.; William Dailey Middle Sch., Williamstown, PA; r. 1748 W. Wood St., Shamokin, PA 17872, 717/648-4487.

SUTCLIFFE, Sara B. Morgan; '21; r. 227-A Buckingham Ct, Lakewood, NJ 08701.

SUTLIFF, Bertha M.; '26 Cert.; Retired Tchr.; r. 55 Round Table Dr. King Arthurs Ct., Riverside, CA 92507, 714/686-3326.

SUTLIFF, Carolyn; '32; r. RD 2, Hunlock Creek, PA 18621.

SUTLIFF, Elizabeth; '25; r. Benton, PA 17814.

SUTLIFF, Judy A. '75 (See Deets).

SUTLIFF, June M. Whitmore (Charles R., Jr.); '69 BS; Business Tchr.; Narrowsburg Central Sch., Narrowsburg, NY 12764; r. RD 2, Callicoon, NY 12723, 717/224-4821.

SUTLIFF, Peggy L. '72 (See Arbona).

SUTLIFF, Richard A.; '61 BSED; Eng. Tchr.; Northwest Area HS, RD 2, Shickshinny, PA 18655, 717/542-4126; r. RD 1, Shickshinny, PA 18655, 717/256-3420.

SUTTER, Barry Lee; '72; '74 MED; r. 28 W 8th St, Bloomsburg, PA 17815.

SUTTER, Jane E.; '77 MED; r. 925 E Front St, Berwick, PA 18603.

SUTTER, John Michael; '78; r. 5 Bauer Street, Warren, PA 16365.

SUTTER, Susanne V. Saurman (Barry); '68 BS; Homemaker; r. 28 W. Eighth St., Bloomsburg, PA 17815, 717/784-3206.

SUTTON, Anne L. Coppes (Richard J.); '73 BSED; Tchr.; Title I Fed. Remedial Prog., Muncy, PA 17756, 717/546-3129; r. 308 S. Washington St., Muncy, PA 17756, 717/546-5362.

SUTTON, Edgar B.; '22; Retired; r. RD 3, Wyoming, PA 18644, 717/696-2606.

SUTTON, Heather '76 (See Scott).

SUTTON, Mrs. Rene Eileen Fuchman; '78; r. 210 Washington St, Tamaqua, PA 18252.

SUTTON, Ronald; '73 BA; Lab. Tech.; Bloomsburg Municipal Auth., RD 2, Bloomsburg, PA 17815, 717/784-4738; r. RD 2, Box 156, Benton, PA 17814, 717/925-6230.

SUTZKO, Carol A. Kopp (William G.); '68 BSED, '74 MED; Instr.; Schuylkill Business Inst., 312 Mauch Chunk, Pottsville, PA 17901, 717/622-4835; r. 327 S. Mill, St. Clair, PA 17970, 717/429-1649.

SUWALSKI, Amelia '17 (See Thomas).

SUWALSKI, Nancy L. '58 (See Anderson).

SVANTNER, Marlene Rene; '73; r. 911 Coalmont Street, North Braddock, PA 15104.

SVE CZ, Rae B. Girduaskas; '55; r. 21 Jones Ave, Pennsville, NJ 08070.

SVENSSON, JoAnn T. Valinote (Dave E.); '77 BS; Acct. Clerk; Ed Morse Chevrolet; r. 4241 NW 36th Ave., Ft. Lauderdale, FL 33309, 305/739-4241.

SVERCHEK, Mark A.; '77 BS; Deputy Treas.; Carbon Cnty., Courthouse Bldg., Broadway, Jim Thorpe, PA 18229; r. 323 W. Abbott St., Lansford, PA 18232, 717/645-3564.

SWABOSKI, Alexander T.; '53 BSED; Retired Acct., Dept. of Educ.; Commonwealth of Penn.; r. 414 E. Sixth St., Mt. Carmel, PA 17851, 717/339-0732.

- SWADE, Clarence W.; '58 BSED, '70 MED; Tchr.; North Schuylkill Sch. Dist.; r. 12 N. Fifth St., Frackville, PA 17931, 717/874-1151.
- SWAINBANK, Sally L.; '72; r. 8 Church St., Kingston, PA 18704.
- SWALES, Martha L. '75 (See Cuny).
- SWALES, Nancy R. Powell (Willis); '51 BS; Chmn., Lang. Arts Dept.; Hillsdale Public Schs., Hillsdale, NJ 07642, 201/664-0286; r. 9 Raven Rd., Montvale, NJ 07645, 201/391-9106.
- SWALES, Willis; '50 BS, '59 MED Rutgers; Chmn. Sci. Dept.; Pascalec Valley Regl. HS Dist., Akers Ave., Montvale, NJ 07645, 201/664-5220; r. 9 Raven Rd., Montvale, NJ 07645, 201/391-9106.
- SWALINSKI, Aleksander J.; '33; r. 742 E Market St., York, PA 17403.
- SWALLOW, Florence G. Jones (Raymond J.); '29, '55 BS Clarion State; Retired Tchr.; r. 805 Greenglen Dr., DuBois, PA 15801, 814/371-8334.
- SWAN, Deborah J. Daniels (Jack); '73; r. Lawrence St., Wilkes-Barre, PA 18702.
- SWAN, J. Daryl; '71 BA; Chief Canteen Svc.; VA Hosp., Middleville Rd., Northport, NY 11768, 516/261-4400; r. 2507 Camp Ave., Bellmore, NY 11710, 516/785-6848.
- SWANGER, Paula A. Shenck (Larry B.); '65 BSED, MEquiv Marywood; Tchr., Math Dept. Head; Milton Jr. HS, 700 Mahoning St., Milton, PA 17847, 717/742-7685; r. RD 6, Danville, PA 17821.
- SWANK, Alquin B.; '78; r. Rd 1, Shickshinny, PA 18655.
- SWANK, Charles R.; '67 BA; News Dir.; WHLM, Bloomsburg, PA, 717/784-5500; r. 1200 Everett Ave., Maryville, TN 37801.
- SWANK, Claris Cope; '74; r. 6655 Old Berwick Rd., Bloomsburg, PA 17815.
- SWANK, Grover W.; '61; r. RD 2 Cauwels Rd., Marion, NY 14505.
- SWANK, Harry E.; '68 BS; r. Box 265, Gridley, IL 61744, 309/747-2853.
- SWANK, Judy A. Fought (Michael E.); '74 BS, '78 MED; Tchr.; Montoursville Area Sch. Dist., Willow St., Montoursville, PA 17754, 717/368-2441; r. RD 2, Millville, PA 17846, 717/458-4008.
- SWANK, Kay N.; '77 MED; r. 1 Maple St., Danville, PA 17821.
- SWANK, Linda L. '70 (See Grove).
- SWANK, Nelenia Pope (Donald C.); '44 BSED, '72 MED; Elem. Tchr.; Danville Area Sch. Dist., Rt. 11, Danville, PA 17821, 717/275-7570; r. 1 Maple St., Danville, PA 17821, 717/275-3527.
- SWANK, Pauline M. Bucher; '25; Retired; r. Elysburg, PA 17824, 717/672-9764.
- SWANK, Pearl Boback (Calvin); '64 BS; Asst. Dir. of Nursing; Geisinger Med. Ctr., Danville, PA; r. RD 1, Paxinos, PA 17860, 717/648-9740.
- SWANSON, Nancy Kulp; '75; r. 106 Main St., Harleysville, PA 19438.
- SWANSON, Sandra E. Greider; '61; r. Rd 4 Box 759, Halifax, PA 17032.
- SWANSON, Thomas Lee; '75 BS; Auditor; Defense Contract Audit Agency, 1421 Cherry St., Philadelphia, PA 19104; r. 13 Hunsberger Lane, Souderton, PA 18964, 215/723-8864.
- SWANSON, Zola Smith (Perry); '18 Cert.; r. 545 Salem Ave., Woodbury, NJ 08096, 609/845-0141.
- SWARR, Anne T. Gilmartin (Thomas E.); '70 BS, '74 MED Lehigh; '77 MLS SUNY, Albany; Media Spec.; Rockville Public Library, 52 Union St., Vernon, CT 06066; r. 6A Townhouse Rd., Broad Brook, CT 06016, 203/623-9122.
- SWARTHOUT, Amy L.; '78; r. 372 First Avenue, Vestal, NY 13850.
- SWARTHOUT, Judy L.; '71 BSED, '76 MED Elmira; Business Educ. Tchr.; Watkins Glen Central Schs., Twelfth St., Watkins Glen, NY 14891, 607/535-2761; r. 104 Oldenberg Rd., Horseheads, NY 14845, 607/739-7817.
- SWARTS, David R.; '70 BS, '74 MS Marywood; Dist. Mgr.; H & R Block Inc., 463 Hepburn Ctr., Williamsport, PA 17701, 717/322-7510; r. RD 2, Box 331A, Muncy, PA 17756, 717/584-5305.
- SWARTS, Nelson A.; '63 BS; Regl. Marketing Program Mgr.; IBM Corp., 180 Summit Ave., Montvale, NJ 07645, 201/753-7459; r. RD 2, Mohawk Ln., Yorktown Heights, NY 10598, 914/248-8870.
- SWARTS, Susan M. '65 (See Lunger).
- SWARTWOOD, Grace P. '34 (See Patterson).
- SWARTZ, Alice A. '56 (See Ludwick).
- SWARTZ, Barry L.; '72 BS; Classroom Tchr.; Methacton Sch. Dist., Kriebel Mill Rd., Fairview Village, PA 19407, 215/489-1900; r. 421 Upper Mainland Rd., Harleysville, PA 19438, 215/489-8203.
- SWARTZ, Dorothy N. Horting (Leroy B.); '73 BS; Sch. Nurse; West Perry Sch. Dist., RD 1, Elliottsburg, PA 17024, 717/789-3934; r. RD 1, Box 16, Newport, PA 17074, 717/567-6682.
- SWARTZ, Eckley Z.; '67 BS, '69 MS Bucknell; Tchr.; Warrior Run Sch. Dist.; r. RD 1, Bloomsburg, PA 17815, 717/437-2282.
- SWARTZ, James G.; '70 BA; Corp. Banking Ofcr., Asst. Sec.; American Bank & Trust Co. of Penn., 35 N. Sixth St., Reading, PA 19601, 215/375-5124; r. 7 Woodland Rd., Wyomissing Hills, PA 19610, 215/374-5667.
- SWARTZ, John D.; '51 BSED, '57 MED Temple; Tchr.; Upper Darby Sr. HS, School Ln. & Lansdowne Ave., Upper Darby, PA 19084, 215/622-7000; r. 1129 Roberts Rd., Media, PA 19063, 215/566-9142.
- SWARTZ, June E. Walters (Eckley Z.); '70 BS, '75 MS; Tchr.; Danville Area Sch. Dist., Rt. 11, Danville, PA; r. RD 1, Bloomsburg, PA 17815, 717/437-2282.
- SWARTZ, Linda A. '73 (See Gough).
- SWARTZ, Margaret '30 (See Bittler).
- SWARTZ, Myrtle Wagner (Fenton A.); '32 Cert.; Retired Tchr.; r. RD 2, Mifflinburg, PA 17844, 717/966-0667.
- SWARTZ, Nancy D. '52 (See Lychos).
- SWARTZ, Nellie H. '53 (See Byham).
- SWARTZ, Patricia A. '69 (See Chellev).
- SWARTZ, Paul D.; '77 BS; Cost Acct.; Dorsey Trailers Co., 1 Mill Rd., Hummels Wharf, PA 17831, 717/743-1261; r. 143 North St., Marion Heights, PA 17832, 717/373-1078.
- SWARTZ, Susan Shadle (Wesley E.); '69 BS; Homemaker; r. 180 Pinckney Rd., RD 7, Ithaca, NY 14850, 607/347-4739.
- SWARTZMILLER, Jean Flora Meierhoefer; '76 BSED, '78 MED Stroudsburg State; Reading Spec.; Stroudsburg HS, W. Main St., Stroudsburg, PA; r. 13105 Blackhawk Tr S, Jacksonville, FL 32225.
- SWATSKI, David L.; '75 BS; Elem Tchr.; Greensboro Elem Sch., Greensboro, MD 21639, 301/482-6911; r. 253 Webbs Ln., Apt. 3, Dover, DE 19901, 302/674-5590.
- SWATSKI, Joseph P.; '60 BSED, '63 MED Temple; Principal; Owen J. Roberts HS, RD 1, Pottstown, PA 19464, 215/469-6261; r. 35 N. Beech St., Mt. Carmel, PA 17851, 717/339-3254.
- SWATSKI, Ronald J.; '72 BA; Chemist; US Army Environ. Hygiene Agency, Attn: HSE-LR-R, Aberdeen Proving Ground, MD 21010, 301/671-2619; r. 302 Lakeside Dr., Bel Air, MD 21014, 301/836-8534.
- SWATT, Kenneth A.; '59 BSED, '63 MED Maryland; Coord., Voel. Educ. Pers. Dev.; Penn. Dept. of Educ., Box 911, Harrisburg, PA 17126, 717/787-4482; r. 128 Victoria Dr., Mechanicsburg, PA 17055, 717/766-2138.
- SWATT, Lori Ann; '78; r. 138 South Pearl Street, Shamokin, PA 17872.
- SWEENEY, Dennis P.; '75 BS; Tchr.; Tamaqua, Jim Thorpe, Mahanoy, Shenandoah Valley Sch. Dist.; r. RD 2, Tamaqua, PA 18252, 717/668-4685.
- SWEENEY, Diane M.; '75 BSED; Tchr.; Bay City Sch. System; r. 2705 Live Oak St., Bay City, TX 77414.
- SWEENEY, Frances R.; '18 Cert.; '39 BA Marywood; Retired Primary Tchr.; r. 641 N. Hyde Park Ave., Scranton, PA 18504, 717/343-6750.
- SWEENEY, Isabel M. O'Donnell; '27; r. 228 E. Elm St., Hazleton, PA 18201, 717/454-1103.
- SWEENEY, Isabel S.; '75 MED; r. 228 E Elm St., Hazleton, PA 18201.
- SWEENEY, James Thomas; '77 BSED; Dispatcher; Follmer Trucking Co., Wayne & Lehigh St., Reading, PA 19601, 215/376-1568; r. Greenfield Garden Apts., Reading, PA 19601, 717/622-2346.
- SWEENEY, Marion A.; '20, '41 BA Marywood; Retired Primary Tchr.; r. 641 N. Hyde Park Ave., Scranton, PA 18504, 717/343-6750.
- SWEENEY, Mary Storosko (Thomas F.); '71 BS, Cert., '74 MS Penn. State; Retired Elem. Tchr.; r. 224 Country Club Rd., York, PA 17403, 717/846-6684.
- SWEENEY, Mary A. '26 (See Ruddy).
- SWEENEY, Mary C.; '25; r. 415 W. Seventh St., Hazleton, PA 18201.
- SWEENEY, Patricia; '76; r. 1001 N. Ridge Rd., Perkaskie, PA 18944.
- SWEENEY, Rosalie Housenick (Bernard); '74 BS; Tchr.; Wilkes-Barre Area Sch. Dist., 730 S. Main St., Wilkes-Barre, PA 18711, 717/825-6881; r. 178 Lakeview Dr., White Haven, PA 18661, 717/443-8898.
- SWEENEY, Mary; '23; r. 20 Mermont Cir., Darby, PA 19033.
- SWEET, Carl A.; '59; r. Rd 1, Sayre, PA 18840.
- SWEET, Christopher S.; '72 BS, '74 MED Springfield; Tchr., Coach; Southampton Sch. Dist., Narrow Ln., Southampton, NY 11968, 516/283-6800; r. Box 162, East Quogue, NY 11942, 516/728-9654.
- SWEET, Lynn '62 (See MacDonald).
- SWEGER, Melva R.; '74 MA; Collating Supv.; Tresslertown Press, Almac Holding Co., Loysville, PA, 717/789-3717; r. Landisburg, PA 17040, 717/789-3103.

- SWEIGART, Andrea L. '76 (See Berrigan).
- SWEIGART, Martha Ann; '74; r. 107 East Church Street, Reamstown, PA 17567.
- SWEIGART, Mary '41 (See Miller).
- SWEITZER, Marcia S. Klinger (Thomas L.); '75 BA; Social Security Claims Rep.; HEW, W. King St., Lancaster, PA, 717/393-3614; r. Box 105B, RD 6, Hummelstown, PA 17036, 717/566-3981.
- SWEITZER, Thomas L.; '75 BSEd; Head Tennis Pro.; Hershey Racquet Club, University & Briar Crest Dr., Hershey, PA 17033, 717/533-5995; r. Box 105B, RD 6, Hummelstown, PA 17036, 717/566-3981.
- SWENSON, Pearl H. Hagenbuch (Edwin G.); '26, '45 MA Columbia; Retired Art Tchr.; r. 42 Grand View Pl., North Caldwell, NJ 07006, 201/226-2764.
- SWEPPEHNEISER, Annie M.; '16; r. 627 E. 2nd St., Berwick, PA 18603.
- SWEPPEHNEISER, Harriet E.; '22; r. RD 3, Bloomsburg, PA 17815.
- SWEPPEHNEISER, Marcia '60 (See Bailey).
- SWEPPEHNEISER, Marie G. Wilkinson (Max E.); '34 Cert.; Retired Tchr.; r. S. Main St., Herndon, PA 17830, 717/758-6475.
- SWERDAK, Elizabeth Ann; '77 BS; r. 360 Lane St., Jessup, PA 18434, 717/489-6871.
- SWETLAND, Sally D.; '73; r. RD 4, Montrose, PA 18801.
- SWETLAND, Sandra S. '66 (See Williams).
- SWIATEK, Robert P.; '75 BA; Physics Patent Examiner; US Patent and Trademark Ofc., Washington, DC 20231, 703/557-3132; r. Box A303, 503 M. Roosevelt Blvd., Falls Church, VA 22044, 703/532-3040.
- SWIDER, Stanley J.; '59; r. 4328 Sweeney Cir., Chester, PA 19015.
- SWIDERSKI, Catherine A.; '75 MED; r. 1823 Stonington Rd, Bethlehem, PA 18018.
- SWIGART, Anna '22 (See Gass).
- SWIGART, Dr. Harold A.; '67 BS, '70 MED Penn. State, '74 DEd Penn. State; Asst. Prof., Educ.; Coll. of Charleston, 9 College Way, Charleston, SC 29401, 803/722-0181; r. 108 Dale Ave., Tranquil Acres, Ladson, SC 29456, 803/873-7789.
- SWIGART, Nancy L. Ulrich (Harold A.); '68 BS; r. 108 Dale Ave., Tranquil Acres, Ladson, SC 29456, 803/873-7789.
- SWIGONSKI, Joseph J.; '57 BSEd, MS Elmira; Principal; Tioga Middle Sch., Tioga Center, NY 13845; r. 305 N. Keystone Ave., Sayre, PA 18840, 717/888-7903.
- SWIGONSKI, Thaddeus J.; '49 BS, '50 MS Bucknell; Guidance Couns.; J.M. Coughlin HS, 80 N. Washington St., Wilkes-Barre, PA 18701, 717/826-7026; r. 224 E. Green St., Nanticoke, PA 18634, 717/735-4978.
- SWINEFORD, Adeline E.; '24; r. 506 W. Front St., Berwick, PA 18603.
- SWINEFORD, Mabel Gordon '36 (See Goodyear).
- SWINESBURG, Arlene A. '41 (See Andrews).
- SWINESBURG, Laurie A. '77 (See MacDonald).
- SWINESBURG, Mary Beth '73 (See Coffman).
- SWINGLE, Mabel; '17; r. 241 Hudson St., Hawley, PA 18428.
- SWINK, Susan Rebecca '75 (See Hamblet).
- SWINKO, Janice '75 (See Madalis).
- SWISHER, Eugenia L.; '60; r. 202 Old York Rd, New Cumberland, PA 17070.
- SWISHER, Jack M.; '63 BSEd; Educ. Spec., Vocational Couns.; US Bur. of Prisons, US Penitentiary, Lewisburg, PA 17837, 717/523-1251; r. RD 2, Selingsgrove, PA 17870, 717/743-7446.
- SWISHER, Karen Shivehood (Larry J.); '70 BS, '74 MA; Tchr.; Central Susquehanna Intermediate Unit; r. 1020 W. Market St., Milliflurburg, PA 17844, 717/966-2489.
- SWISHER, Larry J.; '67 BSEd, '74 MA; Tchr.; Laurelton Ctr., Box 213, Lewisburg, PA 17837, 717/922-3311; r. 1020 W. Market St., Milliflurburg, PA 17844, 717/966-2489.
- SWISHER, Sarah Sands (William F.); '58 BS, '74 MS Syracuse; Library-Media Spec.; Cincinnatus Central Sch., Cincinnatus, NY 13040, 607/863-4101; r. Carr Hill, Cortland, NY 13045, 607/756-7075.
- SWISHER, William F.; '59 BS, '68 MA Colgate; Elem. Principal; McGraw Central Sch., W. Academy St., McGraw, NY 13101, 607/836-6291; r. Carr H.U. Rd., Cortland, NY 13045, 607/756-7075.
- SWIST, Stanley R.; '69; r. 219 First St, Perth Amboy, NJ 08861.
- SWIT, Ruth '26 (See Foster).
- SWITZER, Thomas P.; '65 BS, '70 MED; Instr.; Council Rock Sr. HS, Swamp Rd., Newton, PA, 215/968-4721; r. 64 N. Hamilton, Doylestown, PA 18901, 215/348-7322.
- SWOBODA, Ann G.; '76 BSEd; Spec. Needs Tchr.; Middlesex Cnty. Voel. & Tech. HS, 112 Rues Ln., East Brunswick, NJ 08816, 201/257-7716; r. 115 New York Ave., Metuchen, NJ 08840, 201/548-2935.
- SWOENER, Terry L.; '70 BS; Acct.; Selingsgrove Ctr., Box 500, Selingsgrove, PA 17870, 717/374-2911; r. 508 W Vine St., Selingsgrove, PA 17870, 717/374-1621.
- SWOKEL, Charles Mark; '78; r. 1113 East Pine Street, Mahanoy City, PA 17948.
- SWOPE, Allen B.; '74; r. 807 Linden Rd, Hershey, PA 17033.
- SWOPE, Maryanne Theresa Sable; '75; r. 807 Linden Rd, Hershey, PA 17033.
- SWOPE, Virginia E. '71 (See Patton).
- SWORIN, Joseph; '41; r. 2030 Huntington Rd, Stratford, CT 06497.
- SWORTWOOD, Anne E. '56 (See Jones).
- SWORTWOOD, Eva Weaver; '12 Dipl.; r. 68 N. Main St., Mountain Top, PA 18077, 717/474-6400.
- SWOYER, Ethel; '58 BS; Sch. Nurse; Lewisburg Area Schs., Lewisburg, PA; r. 615 N. Eighth St., Sunbury, PA 17801, 717/286-2753.
- SWOYER, Gail G. '73 (See Shaw).
- SWOYER, Jeffery P.; '74 BA; Employment Interviewer; Penn. State Employment Svc., 112 Claud Lord Blvd., Pottsville, PA 17901, 717/622-8181; r. 439 E. South St., Mahanoy City, PA 17948, 717/773-2489.
- SWOYER, Leslie N. Saquella (Jeffrey P.); '76 BS; Tchr.; Mahanoy Area HS, 600 E. Centre St., Mahanoy City, PA 17948; r. 439 E. South St., Mahanoy City, PA 17948, 717/773-2489.
- SWOYER, Sallie '68 (See Williams).
- SWOYER, William V.; '59 BS, Business Tchr.; Lewisburg Area Schs.; r. 615 N. Eighth St., Sunbury, PA 17801, 717/286-2753.
- SYDLOSKY, Vincent A.; '72 BS, '79 MS Scranton; Sci. Tchr.; Elk Lake Sch., Dimock, PA 18816; r. RD 2, New Milford, PA 18834, 717/465-7241.
- SYLVESTER, Edna Berkheiser (Robert H.); '27 Cert; r. 29 S. Britton Rd., Springfield, PA 19064, 215/543-6227.
- SYLVESTER, Gail H.; '67 BA; r. 2820 Rubicum Ave., Willow Grove, PA 19090, 215/659-3866.
- SYLVESTER, Joseph Peter; '77; r. 941 Meade St., Dunmore, PA 18512.
- SYMONS, Catherine Vollrath; '30 BS, '56 MS Bucknell; Retired Tchr.; r. 63 E. Poplar, West Nanticoke, PA 18634, 717/735-1681.
- SYMONS, Eloise '51 (See Wolfson).
- SYPEK, Sally A. Dever (Richard F.); '69 BSEd; Homemaker; r. 6520 Lexington Ct., Cornwall Heights, PA 19020, 215/752-2664.
- SYPNIEWSKI, Helen G.; '18; Retired Tchr.; r. 121 W. Church St., Nanticoke, PA 18634, 717/735-2059.
- SYPNIEWSKI, Valeria A.; '22; Retired Tchr.; r. 121 W. Church St., Nanticoke, PA 18634, 717/735-2059.
- SYSKO, David Michael; '75; r. Apt. R-2, Hanover Gardens, Pottstown, PA 19464.
- SYSKO, Linda J.; '77; r. 1902 Northampton Ave, Northampton, PA 18067.
- SYWENSKY, Sharon Lee; '75; r. RD 2, Bbox 48, Northampton, PA 18067.
- SZABO, Lucy E.; '73; r. 630 East 16th St., Berwick, PA 18603.
- SZABO, Ronald L.; '74; r. 1868 W. North St., Bethlehem, PA 18018.
- SZAKALUN, Anthony C.; '62; r. 1063 Bradcliff, Santa Ana, CA 92705.
- SZALKOW, Frank J.; '67 BS; Business Ofc. EDP Mgr.; Good Samaritan Hosp., Norwegian & Tremont, Pottsville, PA 17901, 717/622-3400; r. RD 3 Mill Creek Manor, Pottsville, PA 17901, 717/429-1060.
- SZERAFINSKI, Lura '55 (See Shader).
- SZERAFINSKI, Mary S. '63 (See Dodge).
- SZEWECZYK, Joseph E.; '74 BS, '77 MS Scranton; Tchr.; Luzerne IU, Pittston, PA; r. 10 Fairlawn Dr., Pittston, PA 18640, 717/655-1142.
- SZOKE, Linda '71 (See Houser).
- SZOSTAK, Maryann Therese; '78; r. 83 Kelly Avenue, Wilkes Barre, PA 18705.
- SZUCH, Lauren J.; '72 BSEd; r. 313 N. Hyde Park Ave., Scranton, PA 18504, 717/347-8005.
- SZULANCZYK, Janet Moshinsky (Richard S.); '76 BS, '77 MS; Itinerant Hearing Therapist; Appalachia IU 8, 225 N. Richard St., Bedford, PA 15522, 814/623-1390; r. RD 2, Box 27M, Hollisople, PA 15935, 814/479-7226.
- SZULANCZYK, Richard S.; '74 BS; Field Auditor; Penn. Dept. of Revenue, 232 Johns St., Johnstown, PA 15901, 814/536-3581; r. RD 2, Box 27M, Hollisople, PA 15935, 814/479-7226.

- SZYCHOWSKI**, Clemens Michael; '78; r. 123 West Field Street, Nanticoke, PA 18634.
- SZYMANEK**, Barbara A. '65 (See Czepkowitz).
- SZYMANEK**, Patricia E. '67 (See Mica).
- SZYMANSKI**, J. Alan; '69 BS, '73 MED Millersville State; Tchr., Spec. Educ.; Lancaster-Lebanon IU, 1110 Enterprise Rd., East Petersburg, PA 17520; r. 28 Paper St., Mt. Joy, PA 17552, 717/653-4622.
- SZYMANSKI**, Marilyn N. (J. Alan); '69 BS, '73 MED Millersville State; Tchr., Spec. Educ.; Lancaster-Lebanon IU 13, 1110 Enterprise Rd., East Petersburg, PA 17520; r. 28 Poplar St., Mt. Joy, PA 17552, 717/653-4622.
- SZYMANSKI**, Michelle C. '72 (See Kridlo).
- SZYMCIK**, Andrew J.; '76 BS; Programmer; Geisinger Med. Ctr., Danville, PA 17821, 717/275-6222; r. 1404 Wabash St., Shamokin, PA 17872, 717/648-4286.
- SZYMCZAK**, Alice T. McKeown (Edward J.); '68 BSEd; Tchr.; Kiddie Campus Nursery Sch., 225 E. Sixth St., Bloomsburg, PA 17815, 717/784-0145; r. 316 West St., Bloomsburg, PA 17815, 717/784-0830.
- SZYMONSKI**, Paul R.; '70; r. 12753 Dara Dr., Apt. 11, Woodbridge, VA 22192.
- SZYMOZAK**, Edward J.; '61 BSEd, '69 MA; Tchr., Coach; Bloomsburg Area Sch. Dist., Fifth & Market St., Bloomsburg, PA 17815, 717/784-7885; r. 316 West St., Bloomsburg, PA 17815, 717/784-0830.
- SZYNAL**, Wayne N.; '75 BS; Acct., Auditor; Wilmer D. Coles, 401 W. Front St., Media, PA 19063, 215/666-7161; r. 1109 Vauclean Ac., Woodlyn, PA 19094, 215/833-2038.
- T**
- TABACHINI**, Robert J., Jr.; '73; r. Kulpmont, PA 17834.
- TABER**, Thomas J.; '68; r. Box 347, Bedminster, NJ 07921.
- TABY**, Carolyn J.; '68; r. 405 E. Sunbury St., Shamokin, PA 17872.
- TACK**, Alacoupe B.; '69 BS; Tchr.; Hazleton Area Sch. Dist., Hazleton, PA; r. Weston, PA 18256, 717/384-4135.
- TADDEO**, James D.; '76 BS; Rental Rep.; Penske Leasing, 255 Penske Plz., Reading, PA 19603, 215/376-6671; r. 3041 Moorcroft Dr., Apt. H, Montgomery, AL 36116, 215/374-5686.
- TAEBEL**, Esther M.; '70 BS, '75 MED; Claims Rep.; Social Security Admin., 612 S. Main St., Towanda, PA 18848, 717/265-2137; r. RR 1, Monroeton, PA 18832.
- TAFFNER**, Thea; '76 BS; Grad. Student, Bloomsburg State; Tchr.; Cameron Elem. Sch., RD 2, Shamokin, PA, 717/425-2671; r. 100 W. Saylor St., Atlas, PA 17851, 717/339-2548.
- TAGG**, Karen Elizabeth; '78; r. 945-E Bosler Ave, Lemoyne, PA 17043.
- TAGLIERI**, Joseph D.; '74; r. 407 North Second St, Minersville, PA 17954.
- TALARSKY**, Henry C.; '50 BS; Tchr.; Edison Sr. HS, Blvd. of the Eagles, Edison, NJ 08817, 201/985-2900; r. 840 Dixie Ln., Plainfield, NJ 07062, 201/757-1934.
- TALAVOVICH**, Debra A.; '73; r. N. Market St., Elysburg, PA 17824.
- TALBERTSON**, Patricia A. '67 (See Shoemaker).
- TALBOT**, Elizabeth L.; '30; r. 1756 S. Idaho St., Allentown, PA 18103.
- TALBOT**, Pamela McElwee (William G.); '71 BSEd; Trans. Spec.; US Govt.; r. 2524 N. Florida St., Arlington, VA 22207, 703/534-2912.
- TALLEY**, Doris R.; '64; r. 108 Marlboro Rd., Upper Darby, PA 19082.
- TALLO**, Cynthia Wills (David B.); '74 BS, '76 MS Scranton; Elem. Tchr.; Tunkhannock Area Sch. Dist., tunkhannock, PA 18657, 717/836-3116; r. RD 4, Clarks Summit, PA 18411, 717/586-9564.
- TALMON**, William; '72; r. 547 Front St., Wilkes-Barre, PA 18706.
- TAMALENUS**, Karen Ann; '77; r. 220 East Fourth St., Wyoming, PA 18644.
- TAMANINI**, Christine '73 (See Lesniak).
- TAMECKI**, James E.; '65 BSEd; Tchr.; Shikellamy Sch. Dist., Sunbury, PA; r. Box 470 F, RD 1, northumberland, PA 17857, 717/473-9686.
- TAMNALS**, George R.; '37 BS, '40 MA NYU; Retired Air Carrier Operations Inspector; FAA; r. 500 Beverly Dr., Miami Springs, FL 33166, 305/887-5118.
- TANCIN**, Charlotte E. DeVries (Stephen); '75 BSEd; Staff Dev. Coord.; White Haven Ctr., White Haven, PA, 717/443-9564; r. 1020 Carbon St., Freeland, PA 18224, 717/636-1911.
- TANKALAVAGE**, Frank A.; '61; r. N Main St, Cincinnati, NY 13040.
- TANNER**, Kathleen J.; '73 BS; Tchr.; Danville Area Sch. Dist., Danville, PA 17821, 717/275-7571; r. 411 Lombard St., Danville, PA 17821, 717/275-0120.
- TANTSITS**, Stanley L.; '75 BS; Staff Acct., Fin. Planning; Penn. Power & Light Co., 2 N. Ninth St., Allentown, PA 18101, 215/821-5403; r. RD 1, Box 132B, Krockos Rd., Wescosville, PA 18106, 215/395-2896.
- TANTSITS**, Susan C. Miraldo (Stanley L.); '76 BSEd; Tchr.; Creative Learning Ctr., 11th & Wyoming St., Allentown, PA; r. RD 1, Box 132B, Krockos Rd., Wescosville, PA 18106, 215/395-2896.
- TARORMINA**, Philip A., Jr.; '59 BS; Business Educ. Instr.; Keystone Central Schs., Ben Ave., Mill Hall, PA 17751, 717/726-3141; r. 232 Pennsylvania Ave., Mill Hall, PA 17751, 717/726-4374.
- TAPPER**, Janice R. '69 (See Bowman).
- TARANTINI**, Frank O.; '75; r. RD 4, Clarks Summit, PA 18411.
- TARASEWICZ**, Kathy A.; '74 BSEd; Tchr.; Maclay Elem. Sch., South and Second St., Sunbury, PA 17801, 717/286-4963; r. 613 N. Fourth St., Sunbury, PA 17801, 717/286-6603.
- TAROLE**, Carmela '50 (See Gotthardt).
- TARONE**, Helene T.; '75 MED; r. 333 E Diamond Ave, Hazleton, PA 18201.
- TARONE**, Mary Jo A. '64 (See Gaydos).
- TARR**, Elizabeth Ann '60 (See Demby).
- TARRIS**, Leonard Michael; '73 BSEd; Elem. Tchr.; St. John's Sch., Pottsville, PA 17901; r. 71 Cadbury St., Pottsville, PA 17801, 717/622-0426.
- TATALIAS**, Kay V.; '78; r. 313 N 15th St, Allentown, PA 18102.
- TATASCIORE**, James A.; '75 BA; Clerk; A & P, Ridley Park, PA 19078; r. 752 Braxton Rd., Ridley Park, PA 19078, 215/532-4469.
- TATASCIORE**, Maureen Louise '74 (See Gaglione).
- TATE**, Barbara A. '68 (See Perich).
- TATUSKO**, Noreen A.; '71 BSEd; Tchr.; Shamokin Area Sch., Eighth & Arch St., Shamokin, PA 17872; r. 130 Main St., Ranshaw, PA 17866, 717/648-5956.
- TAUBER**, Morley Hey Kahoe; '69; r. 1814 Pennland Ct, Ltsdale, PA 19446.
- TAVENER**, Donna C. Allhusen; '72; r. 178 Cold Spring Rd, Syasset, NJ 11791.
- TAVENNER**, Carolyn L. '60 (See Curran).
- TAYLOR**, Alice E. James (John D.); '29; Retired; r. 882 Woodgate Ave., Elberon, NJ 07740, 201/222-7245.
- TAYLOR**, Anne T. Sabol (Edwin H.); '44 BSEd, '50 MS Penn.; Sec., Bkpr.; Shrine of St. Jude, 12701 Veirs Mill Rd., Rockville, MD 20853, 301/946-8200; r. 12601 Littleton St., Wheaton, MD 20906, 301/946-4077.
- TAYLOR**, Bonnie R. (Jeffrey A.); '69 BSEd, '78 MED; Asst. Prof.; Williamsport Area Comm. Coll., 1005 W. Third St., Williamsport, PA 17701, 717/326-3761; r. 100 E Houston Ave., Montgomery, PA 17752, 717/547-1570.
- TAYLOR**, Charles H.; '53 BSEd; Asst. State Comptroller; Virginia Dept. of Accounts, Box 6N, Richmond, VA 23215, 804/786-3821; r. 12565 Brook Ln., Chester, VA 23831, 804/748-6075.
- TAYLOR**, Christine H. Holmes; '24; r. 25 Nairn Pl, Nutley, NJ 07110.
- TAYLOR**, Deborah P. Parr; '78; r. Box 43 809 High St, West Milton, PA 17886.
- TAYLOR**, Dora Kinney '42 (See Smith).
- TAYLOR**, Edward M.; '65 BS; Inspector; AVCO Corp., Williamsport, PA, 717/323-6181; r. RD 1, Hughesville, PA 17737, 717/584-3643.
- TAYLOR**, Elda M. Henrie (Frank M.); '41 BSEd; Homemaker; Retired Tchr.; r. 737 E. Front St., Berwick, PA 18603, 717/759-8037.
- TAYLOR**, Frank M.; '43 BSEd, '49 MS Bucknell; Retired Principal; Berwick Area Sr. HS; r. 737 E. Front St., Berwick, PA 18603, 717/759-8037.
- TAYLOR**, Gladys E.; '42; r. Box 267, West Grove, PA 19390.
- TAYLOR**, Glen A.; '28 Cert; Retired; r. RD 1, Box 5, Dushore, PA 18614, 717/928-8225.
- TAYLOR**, Janet L. Boyanoski; '72; r. 2620 Zion Rd, Northfield, NJ 08225.
- TAYLOR**, Janice L. Pugh (Charles H.); '54 BSEd; r. 12565 Brook Ln., Chester, VA 23831, 804/748-6075.
- TAYLOR**, Jeffrey A.; '69 BSEd; Sales; Sputter S. & S. Inc., Montoursville, PA 17754, 717/368-1771; r. 100 E. Houston Ave., Montgomery, PA 17752, 717/547-1570.
- TAYLOR**, John D.; '30 BSEd, '38 BSEd Penn.; Retired; r. 882 Woodgate Ave., Elberon, NJ 07740, 201/222-7245.

- TAYLOR, Rev. John L.; '67 BS, '72 MEd Temple, '78 MDiv Moravian Univ. Sem.; Pastor; Emmanuel United Meth. Church, 24-26 W. Washington St., Fleetwood, PA 19522, 215/944-8224; r. RD 4016, Fleetwood, PA 19522, 215/944-9635.
- TAYLOR, Jon R.; '76; r. Edinboro State Coll., Edinboro, PA 16444.
- TAYLOR, Karen '73 (See Kochkodin).
- TAYLOR, Kathleen M. '71 (See Brady).
- TAYLOR, Keith B.; '71 BSEd; Tchr.; Tri-Valley HS, Lewisburg, PA; r. 6530 Main St., Bloomsburg, PA 17815, 717/784-6019.
- TAYLOR, Kyle Anne; '73; r. 920 W Main St, Norristown, PA 19401.
- TAYLOR, Laura Schoener (George W.); '45 BS; Homemaker; r. 1107 Webster Dr., Wilmington, DE 19803, 302/478-7863.
- TAYLOR, Lawrence C.; '77 BS; Staff Accr.; Prior Coated Metals, 2233 26th St. SW, Allentown, PA 18103, 215/797-5200; r. 911 Crestway, Emmaus, PA 18049, 215/967-3951.
- TAYLOR, Leahetta T. '68 (See Mortoff).
- TAYLOR, Lorraine J. '59 (See Thomas).
- TAYLOR, Lucille Henry; '26 Cert.; Retired; r. RD 1, Box 5, Dushore, PA 18614, 717/928-8225.
- TAYLOR, Lydia '30 (See Martin).
- TAYLOR, Marjorie M. Morson; '59; r. Philadelphia, PA 19142.
- TAYLOR, Mary R. '64 (See Campbell).
- TAYLOR, Maryanne; '77 BS, '78 MS; Itinerant Hearing Therapist; Lancaster-Lebanon IU, 1110 Enterprise Rd., East Petersburg, PA 17520, 717/569-7331; r. 108 Foal Ct., Lancaster, PA 17602, 717/393-0394.
- TAYLOR, Mildred L.; '25; r. 185 NE 107th Ave, Miami Shores, FL 33138.
- TAYLOR, Patricia '52 (See Snyder).
- TAYLOR, Patricia M. (Keith B.); '70 BSEd, '75 MEd; Supv.; Case Worker; Central Susquehanna IU, Lewisburg, PA; r. 6530 Main St., Bloomsburg, PA 17815, 717/784-6019.
- TAYLOR, Robert J.; '69 BS; Tchr.; Oil City Area Sch. Dist., 202 Crawford St., Oil City, PA 16301, 814/676-1867; r. 68 Rockwood Ave., Lot 36, Oil City, PA 16301, 814/646-0711.
- TAYLOR, Robert R.; '75 MEd; r. 1529 Second Ave, Berwick, PA 18603.
- TAYLOR, Suzan M. Yakubowski (Patrick J.); '70 BS; Homemaker; r. 12417 Tyrone Rd., Philadelphia, PA 19154, 215/632-5238.
- TAYLOR, Thomas S.; '68; r. 1269 Roush Rd, Hummelstown, PA 17036.
- TAYLOR, Todd E.; '75 BA; Owner; The Covered Bridge Restaurant, 72 N. Market, Elizabethtown, PA 17023, 717/362-9040; r. 82 Vine St., Elizabethtown, PA 17023, 717/362-9687.
- TAYLOR, Tommy G.; '69 BS; Tchr.; Bio.; Lewisburg Sch. System; r. Box 4, Allenwood, PA 17810, 717/547-1849.
- TAYLOR, William D.; '16 BS; Exec. VP; Luzerne Natl. Bank, 118 Main St., Luzerne, PA 18709; r. 59 Virginia Terr., Forty Fort, PA 18704.
- TAYLOR, William Luther; '76 BA; Dist. Exec.; Boy Scouts of America, 830 Morton Ave., Butler, PA 16001, 412/287-6792; r. Box 117, Evans City, PA 16033, 412/538-3614.
- TAZIK, Janet M. '69 (See Majikas).
- TEAL, Edwina Wieland Wieland; '18; Marshall Wood, Apt. K-201 450 Forest Ave.; r. 216 Carey Ln., Norristown, PA 19401.
- TEARPOCK, Daniel J.; '70 BA; '77 MA Temple; Geothermal Dev. Spec.; Sperry Rand Corp., Vickers Div., 5353 Highland Dr., Jackson, MS 39206, 601/981-2811; r. 175 Woodgate Dr., Brandon, MS 39042, 601/825-3908.
- TEATS, Blanche Brown (Brian); '10; r. Doctors Convalescent Ctr. Broad St., Rt. 522, Selinsgrove, PA 17870, 717/374-9503.
- TEATS, Sally A. '70 (See Holick).
- TEDESCHI, Diane M.; '76 BS, '78 MA Goddard; Art Therapist; Thomas B. Finan Ctr., Country Club Rd., Box 1722, Cumberland, MD 21502, 301/777-2272; r. 317 1/2 Washington, Cumberland, MD 21502, 301/724-8720.
- TEDESCO, Virginia M.; '30 Cert.; Retired; r. 332 Keystone Ave., Peckville, PA 18452, 717/489-5466.
- TEEL, Diane M. '75 (See Friedman).
- TEISHER, William Victor; '77 BSEd; Tchr.; Shikellamy Area Sch. Dist., Shikellamy, PA; r. RD 1, Box 355A, Selinsgrove, PA 17870, 717/374-9130.
- TEITSWORTH, Daisy Reimensnyder; 1896; r. Star Rte 115 Box 126-A, White Haven, PA 18661.
- TEITSWORTH, Norman C.; '73; r. 1027 Court St., Sunbury, PA 17801.
- TEIXEIRA, Diane M. Caron (James); '77 BS; Fiscal Technician; Northumberland Cnty. Mental health & Retardation, 230-A Market St., Sunbury, PA 17801, 717/286-8587; r. RD 3, Box 279, Milton, PA 17847, 717/742-3295.
- TELESKY, Jerri L. Johnson (Thomas); '68 BSEd, '77 MEd; Tchr.; Danville & Central Columbia Sch. Districts; r. 151 W. First St., Bloomsburg, PA 17815, 717/784-3770.
- TELESKY, Lawrence J.; '63 BS; Groton Sch. Syst.; r. 199 Ring Dr., Groton, CT 06340, 203/445-8431.
- TELESKY, Linda Heller; '70, '76 MEd; r. 59 Silver St, Norwich, NY 13815.
- TELESZ, Grace A.; '65; r. 252 N. Main St., Old Forge, PA 18518.
- TELFORD, Marjorie Eley; '29 Cert.; Retired Tchr.; r. 950 South 31st St., Camp Hill, PA 17011, 717/737-2692.
- TELLEP, Christine G. Hansen (Stephen J.); '74; Partner; Stephen Tellep Dairy Farm; r. RD 1, Box 108, Forest City, PA 18421, 717/222-4827.
- TELLEP, Stephen J.; '72 BSEd; Owner, Operator; Stephen Tellep Dairy Farm; r. RD 1, Box 108, Forest City, PA 18421, 717/222-4827.
- TELLIP, Carol M. '75 (See Reitz).
- TEMPESCO, Lawrence J.; '74 BS; Production Control Mgr.; Shop-Vac Corp., Williamsport, PA 17701; r. 1724 Four Mile Dr., Williamsport, PA 17701, 717/323-6003.
- TEMPEST, Ruth '24 (See McLaughlin).
- TEMPESTA, Serilyn A. Morell (John B.); '63 BSEd, '69 MEd Temple; Tchr.; Nottuck Nursery Sch., Smith Coll. Campus, Northampton, MA 01060; r. 24 Vadnais St., East Hampton, MA 01027, 413/527-0390.
- TEMPLIN, Cheryl D. '77 (See Ashton).
- TEMPLIN, Fred M.; '58 BS, '62 MS Bucknell; Tchr. Physics; Dallas Sch. Dist., Dallas, PA 18612; r. 24 Southside Ave., Dallas, PA 18612, 717/675-2544.
- TENNANT, Kaye E. '74 (See Giordano).
- TENON, H. Thomas; '74; r. 1239 Isabella St., Williamsport, PA 17701.
- TENTROMONO, John L.; '61 BSEd, '66 MEd Del.; Principal; Skyline Jr. HS, 2900 Skyline Dr., Wilmington, DE 19808, 302/998-1271; r. 8 Ryder Ct., Linden Heath, Wilmington, DE 19804, 302/239-4671.
- TENTROMONO, Louis J.; '69 BS, '75 MEd Del.; Tchr.; Skyline HS, 2900 Skyline Dr., Wilmington, DE 19804; r. 622 S. Brownleaf Rd., Newark, DE 19713, 302/731-9412.
- TERHUNE, Helen M. Hess; '10; r. 1064 Union Valley Rd, West Milford, NJ 07480.
- TERNOSKY, Paul; '59; r. 101 Lewis Lane, Brick Town, NJ 08723.
- TERRER, Audrey C. '50 (See Adlis).
- TERRILL, Deborah R.; '77 BS; Grad. Student; Bloomsburg State Coll., 717/389-3512; r. 2933 Marion Ave., Cornwells Heights, PA 19020.
- TERRILL, Richard W.; '75 MEd; r. 58-33 44th Ave, Woodside, NY 11377.
- TERRUSO, Louise A.; '65 BS; Tchr.; Glenolden Elem. Sch., MacDade Blvd., Glenolden, PA 19036, 215/461-6700; r. 3041 Westchester Pike, G-6, Broomall, PA 19008, 215/356-7852.
- TERRUSO, Palma A. '68 (See Luchansky).
- TERRY, Arlene M.; '74 BSEd; Grad. Student, Bloomsburg State Univ.; Sci. Tchr.; Mt. Carmel Area Jr., Sr. HS, W. Fifth St., Mt. Carmel, PA 17851, 717/339-1500; r. 403 W. Saylor St., Atlas, PA 17851, 717/339-4157.
- TERRY, Karen Nina '74 (See Klingerman).
- TERRY, Kathryn E.; '63; r. 832 Woodland St., Orange, CA 92669.
- TERRY, Mark S.; '75 BS; Dist. Supv.; Rite Aid Corp., Box 3165, Harrisburg, PA 17105, 717/761-2633; r. RD 1, Orrtanna, PA 17353, 717/334-3297.
- TERRY, Ruth '24 (See Conway).
- TERWAY, Joanne J. Moyer; '60 BS, '71 MS; Speech Therapist; United Cerebral Palsy, 210 S. Centre St., Pottsville, PA 17901, 717/622-7920; r. 415 Marshall Dr., Orwigsburg, PA 17961, 717/366-0020.
- TERZOPoulos, Renee U. '59 (See Perry).
- TESTA, Rosanne M. LaBrutte (Anthony J.); '73 BS; Tchr.; West Wyoming Elem. Sch., Shoemaker Ave., West Wyoming, PA; r. 27 Winter St., Pittston, PA 18640.
- TETER, Christine M. '66 (See Lehmann).
- TETER, John P.; '68 BS, '72 MEd Kutztown State; Head Math. Dept.; North Schuylkill HS, Ashland, PA 17921, 717/874-0495; r. RD 1, Box 32, Zion Grove, PA 17985, 717/889-5233.
- TETER, Lauren M. Ackerman (Louis A.); '35 Cert.; Retired; Hazelton Area Dist.; r. Box 180, Zion Grove, PA 17985, 071/788-9372.
- TETER, Leslie Gail; '78; r. Breisch Street, Ringtown, PA 17967.
- TETER, Louise D.; '74 BS; Nurse; Winona Mem. Hosp., Indianapolis, IN 46208; r. 1942 N. Medford Ave., Indianapolis, IN 46222, 317/637-2886.

- TETER, Mary I.** Gifford (Jack D., Jr.); '67 BS, '68 MA Ohio Univ.; Homemaker; r. 1594 Brattleboro Dr., Webster, NY 14580, 716/265-0467.
- TETKOSKIE, Margaret A.** Lahr; '78; r. 76 E Sunbury St, Shamokin, PA 17872.
- TEWKSBURY, Jennis** '39 (See Ogden).
- TEWKSBURY, Ruth** Edwards Graves; '16 Cert.; r. 214 N. Turnpike Rd. Box 212, Dalton, PA 18414.
- TEZIK, Anthony J.**; '67, '75 MED; r. 30 Terrace Pl, New Cumberland, PA 17070.
- THACHER, Kathryn E.** Wenner (Merlyn J.); '33 Cert.; Retired; r. RD 1, Box 569, Harveys Lake, PA 18618, 717/639-1058.
- THACKARA, Robert A.**; '71 BA, '72 Cert.; Tchr.; Warrior Run Middle Sch., Turbottle, Pa.; r. 250 West St., Bloomsburg, PA 17815, 717/784-1852.
- THACKARA, Sharon L.** Clouser (Robert A.); '73 BSED, '78 MED; Tchr.; Danville Day Care Ctr.; r. 250 West St., Bloomsburg, PA 17815, 717/784-1852.
- THEAR, George**; '49 BS, '60 MA Lehigh; Supt.; Panther Valley Sch. Dist., Lansford, PA; r. 470 E. Center St., Nesquehoning, PA 18240, 717/669-6162.
- THEAR, Robert**; '59 BS, '66 Med Lehigh; Tchr.; Lansford Sch. System; r. Sixth Ave., Nesquehoning, PA 18240, 717/645-7305.
- THEOBALD, Jerome** David; '78; r. 214 Russell Street, Homesdale, PA 18431.
- THEODORE, Harris G.**; '73 BS; Asst. Controller; Allison Mfg., 391 Auburn St., Allentown, PA 18103, 215/433-5266; r. 1260 E. Emmaus Ave., Allentown, PA 18103, 215/797-5342.
- THEODORE, Thomas W.**; '74 BS; Mgr.; Hay Day, Produce Experts, 1026 Post Rd., W. Westport, CT 06880, 203/227-9008; r. 208 Flux Hill Ave., Norwalk, CT, 203/853-6366.
- THEW, Michael D.**; '76 BS; Tchr., Spec. Educ.; Central Susquehanna Intermediate Unit 16, Box 213, Lewisburg, PA 17837, 717/644-1070; r. RD 1, Box 156, Shamokin, PA 17872, 717/797-3851.
- THIEMANN, Edward F.**; '71; r. 41 Main St, North Rose, NY 14516.
- THROWAY, Joseph**; '58 BS; Tchr.; Shamokin Area Sch. Dist., Shamokin, PA; r. 507 West Ave., Mt. Carmel, PA 17851, 717/339-4299.
- THOMA, Lorraine J.** Taylor (Merle H.); '59 BSED, '63 MA Penn. State; Homemaker; r. 539 East St., Hebron, CT 06248, 203/649-9503.
- THOMA, Warren E.**; '66 BS; Budget Dir.; Penn. Bur. of Voc. Rehab., Seventh & Forster Sts., Harrisburg, PA 17120, 717/787-4263; r. Box 489, N. Moore St., Elizabethtown, PA 17023, 717/362-9885.
- THOMAS, A. Louise** Knapp (Lewis R.); '61 BSED, '67 MED Ball State; r. 400 Longview Blvd., Kirkwood, MO 63122, 314/821-3997.
- THOMAS, Alfred J.**; '72 BA; Correctional Ofcr.; Penn. Dept. of Justice, Box 244, Graterford, PA, 215/489-4151; r. Pennfield Manor Apts., Apt. N9, Hatfield, PA 19440, 215/362-1640.
- THOMAS, Alma**; '24 BSED; Retired Tchr.; r. Heritage House, Box 1323, Wilkes-Barre, PA 18703, 717/826-1031.
- THOMAS, Amelia** Suwalski; '17 Cert.; Retired Tchr.; r. 115 Park St., Nanticoke, PA 18634, 717/735-4214.
- THOMAS, Barbara** '61 (See Hunsinger).
- THOMAS, Barbara J.** Tuckwood (Daniel H.); '57 BSED; Homemaker; r. 10 Timber Ln., RD 1, New Cumberland, PA 17070.
- THOMAS, Beatrice** '37 (See DeHaven).
- THOMAS, Bernice** Kocher (Dale E.); '60 BS; Central Columbia Sch. Dist., 4777 Old Berwick Rd., Bloomsburg, PA 17815, 717/784-6120; r. 324 E. Fourth St., Bloomsburg, PA 17815, 717/784-2775.
- THOMAS, Beverley T.** '57 (See Delgrosso).
- THOMAS, Carol Lee**; '62; r. RD 4, Bloomsburg, PA 17815.
- THOMAS, Charles A.**; '57 BS; Accounting Mgr.; Milton Mfg. Co., Div. of the CECO Corp., Milton, PA 17847, 717/742-7661; r. 111 South 14th St., Lewisburg, PA 17837, 717/523-8812.
- THOMAS, Charles G.**; '35 BSED; Retired Chief Supv., Indust. Engr. Div.; The duPont Co.; r. Featherbed Ln., Box 344, RD 3, Woodstown, NJ 08098, 609/769-0278.
- THOMAS, Cherry L.** '70 (See Phillips).
- THOMAS, Clara V.**; '24; r. RD 5, Bloomsburg, PA 17815.
- THOMAS, Constance J.**; '61; r. 134 Rainier Ct., Chula Vista, CA 92011.
- THOMAS, Daniel E.**; '32 BS, '48 MA NYU; Retired Tchr.; r. 57 Hillside Ave., Edwardsville, PA 18704, 717/287-0943.
- THOMAS, Daniel H.**; '56 BSED; VP, Systems and Data Processing; Penn. Blue Shield, Camp Hill, PA 17011, 717/763-3432; r. 10 Timber Ln., New Cumberland, PA 17070, 717/774-4703.
- THOMAS, David**; '52; r. 831 Columbia Ave, Lancaster, PA 17603.
- THOMAS, David Daniel**; '74 BS, '76 MBA Scranton; Bindery Scheduler; Haddon Craftsman, Ash & Wyoming Ave., Scranton, PA, 717/346-3861; r. 209 Cherry St., Dunmore, PA 18512, 717/347-0494.
- THOMAS, Debra** '74 (See Hall).
- THOMAS, Donald L.**; '59 BSED, '62 Med Penn. State; Instr., Multi-Communication Machines; TRI-Cnty., BOCES, Box 665, Johnstown, NY 12095, 518/767-4633; r. RD 1, Fonda, NY 12068, 518/853-3238.
- THOMAS, Dorothy A.** '49 (See Patschke).
- THOMAS, Dorothy T.** '41 (See Schaeffer).
- THOMAS, Elizabeth Ann**; '78; r. 240 Briar Lane, Berwick, PA 18603.
- THOMAS, Emma J.**; '33; r. 213 Gardner St., plymouth, PA 18651.
- THOMAS, Eva G.** '24 (See McGuire).
- THOMAS, Florence Edna** '22 (See Hill).
- THOMAS, Florence W.**; '27; r. 325 N. Bromley Ave., Scranton, PA 18504.
- THOMAS, Gertrude B.** '13 (See Leonard).
- THOMAS, Gordon V.**; '63 BSED, '71 MSED Bucknell; Elem. Principal; Warrior Run Sch. Dist., RD 1, Turbottle, PA 17772, 717/538-5562; r. Rd 2, Watsonstown, PA 17777, 717/538-2268.
- THOMAS, Grace J.**; '42 BSED, '47 MED Penn State, '52 AM Mich., '55 PhD Mich.; Assoc. Prof., Zoology; Univ. of Georgia, Athens, GA 30602, 404/542-8153; r. 215 Jefferson River Rd., Athens, GA 30607, 404/543-5989.
- THOMAS, Grace W.**; '24; r. 1022 Sixth St., Catasauqua, PA 18032.
- THOMAS, Gregory Van**; '77; r. Main St., Box 104, Monroeton, PA 18832.
- THOMAS, Gwen** '21 (See Harris).
- THOMAS, H. Ramona** Oshinsky (Charles B.); '32 Cert.; Retired; r. 532 Main St., Ranshaw, PA 17866, 717/648-3938.
- THOMAS, Harriet M.**; '17; r. 277 Lee Pk. Ave. Lee Park, Wilkes-Barre, PA 18702.
- THOMAS, Helen I.** Andrews (William G.); '27; Retired Tchr.; r. 32 Thompson Ave., Leonardo, NJ 07737, 201/291-2544.
- THOMAS, Harvey R.**; '51; r. Rd 2, Bloomsburg, PA 17815.
- THOMAS, Holly** '72 (See Knisley).
- THOMAS, Jan E.** Deykes (Warner); '72 BSED; Elem. Tchr.; Hardin Northern Sch. Dist., Dola, OH 18350, 419/759-2331; r. 216 E. Montford, Ada, OH 45810, 419/634-4478.
- THOMAS, Jane E.** '69 (See Keifer).
- THOMAS, Jane Joseph**; '75; r. 80 Norton Ave., Dallas, PA 18612.
- THOMAS, Jean L.** '62 (See Whitenight).
- THOMAS, Jo Anne D.** Kanjorski (James); '74 BSED, '77 MED; Development Reading Tchr.; Pulaski Jr. HS, S. Market St., Glen Lyon, PA 18617, 717/736-6462; r. 28 E. Main St., Wanamie, PA 18634, 717/735-4224.
- THOMAS, John W.**; '47 BS; Proprietor; John W. Thomas Agey., Ins., Real Estate, Investments, 6th S. Fourth St., Hamburg, PA 19526, 215/562-7552; r. 70 S. Fourth St., Hamburg, PA 19526, 215/562-7552.
- THOMAS, Joy K. Morris**; '34; r. 918 Gwinn St, Medina, NY 14103.
- THOMAS, Judith** '63 (See Isenberg).
- THOMAS, K. Louise** Brislin (George); '33 Cert.; Retired; r. Box 73, Shawanese, PA 18654, 717/639-5691.
- THOMAS, Karen Pearson**; '69; r. 6763 675th Ave., West Oak Harbor, WA 98277.
- THOMAS, Karen K.**; '73; r. 1908 Lincoln Street, Camp Hill, PA 17011.
- THOMAS, Kathryn** Gabbert (Charles A.); '16 Cert.; r. 115 S. Main St., Mahanoy City, PA 17948, 717/773-2671.
- THOMAS, Keith** Young; '78; r. 802 Forest Lane, Malvern, PA 19355.
- THOMAS, Kenneth**; '60; r. RD 2, Box 140E, Dalton, PA 18414.
- THOMAS, L Ann** Krum (Robert H.); '59 BSED; Head Cook; Perkins Pancake House, 601 Continental Blvd., Danville, PA 17821, 717/275-1529; r. 700 Avenue E., Riverside, PA 17868, 717/275-1354.
- THOMAS, Laura**; '34 BS; Retired Tchr.; r. 226 W. Ninth, Bloomsburg, PA 17815, 717/714-5881.
- THOMAS, Lenore** '29 (See Savidge).
- THOMAS, Leonard T.**; '69 BSED, '73 MS; Reading Spec.; Chichester Sch. Dist., Boothwyn, PA 19061, 215/485-6881; r. 203 Bette Rd., Wilmington, DE 19803, 302/478-7169.
- THOMAS, Lila** Barber (Harold); '29 Dipl., '60 BS Maryland; Retired Elem. Tchr.; r. Star Route, Waverly, PA 18471, 717/945-5259.
- THOMAS, Linda** Keim (John D.); '72 BSED; Homemaker; r. 64 Sutton Dr., Berkeley Heights, NJ 07922, 201/322-6176.
- THOMAS, Linda A.** '68 (See Colgan).

- THOMAS, Linda A. Hummel (Leonard T., Jr.); '68 BSEd, '73 MS; Clerk Typist; IRS, 844 King St., Wilmington, DE 19801, 302/573-6069; r. 203 Bette Rd., Wilmington, DE 19803, 302/478-7169.
- THOMAS, Louise E. Seaman (John W.); '42 BS; Treas., Sec.; John W. Thomas Agency, 68 S. Fourth St., Hamburg, PA 19526; r. 70 S. Fourth St., Hamburg, PA 19526, 215/562-7552.
- THOMAS, Mabel R.; '22; r. 510 Main St., Old Forge, PA 18518.
- THOMAS, Mamie H. Higgins; '16; r. 285 Roseville Ave., Newark, NJ 07107.
- THOMAS, Margaret Betty; '29 BS; Retired; r. 65 Penn Ave., Exeter, PA 18643.
- THOMAS, Margaret J. '29 (See Beidleman).
- THOMAS, Margaret L. '71 (See Collier).
- THOMAS, Marie M. Blizzard (William E.); '41 BS; Retired; r. Box 139-B, Scranton, IA 51462, 712/652-3788.
- THOMAS, Marjorie A.; '36; r. 367 E. Green St., Nanticoke, PA 18634.
- THOMAS, Marjorie M. '20 (See Rose).
- THOMAS, Mary Ann '25 (See Schooley).
- THOMAS, Mary E. Morris; '08; r. Parkway Manor, Apt. 2, Kingston, PA 18704.
- THOMAS, Mary Louise '62 (See Evans).
- THOMAS, Mary S.; '74 BSEd; Supv., Cost Control; GTE Sylvania, Box 360, Muncy, PA 17754; r. 1517 Mt. Carmel St., Williamsport, PA 17701, 717/326-6449.
- THOMAS, Michele S. Novak (David); '74 BSEd; Former Tchr.; Homemaker; r. 209 Cherry St., Dunmore, PA 18512, 717/347-0494.
- THOMAS, Myra L.; '27; r. 8500 Tysprings St., Vienna, VA 22180.
- THOMAS, Nancy '69 (See Argurkis).
- THOMAS, Nancy Ann; '63; r. Rt. 5, Bloomsburg, PA 17815.
- THOMAS, Naoma E.; '65; r. 203 W. Fourth St., Bloomsburg, PA 17815.
- THOMAS, Pamela Gay Vaughn; '75 BS; Tchr.; Northeast Bradford World Cultures, Rome, PA; r. 36 S. River St., Towanda, PA 18848, 717/265-2160.
- THOMAS, Philip M.; '65 BS, '69 MS Bucknell; Vice Principal; Williamsport Area HS, 2990 W. Fourth St., Williamsport, PA 17701, 717/323-8411; r. 1045 Rural Ave., Williamsport, PA 17701, 717/322-6460.
- THOMAS, Rachel W.; '29; r. E Broad St., Nanticoke, PA 18634.
- THOMAS, Rebecca Ellen; '77; r. RD 1, Danville, PA 17821.
- THOMAS, Robert L.; '49 BSEd, '54 MEd George Washington, '58 BME Hartford; Project Engr.; Pratt & Whitney Aircraft, 400 Main St., East Hartford, CT; r. 85 Field Rd., Cromwell, CT 06416, 203/635-4050.
- THOMAS, Roger L.; '75 BS; Aquatic Biologist; Acad. of Natural Sci., 19th & Parkway, Philadelphia, PA 19103, 215/299-1000; r. Dorchester Apts. Q-104, Southampton, PA 18966, 215/355-2869.
- THOMAS, Dr. Ronald W.; '61 BS, '73 PhD Pittsburg; Dean, Student Life; Indiantt Univ., 208 Pratt Hall, Indiana, PA 15705, 412/357-2691; r. 3048 Warren Rd., Indiana, PA 15701, 412/349-2411.
- THOMAS, Rosetta '37 (See Merritt).
- THOMAS, Rudy W.; '77 BS; Doctoral Candidate; Univ. of Cincinnati, Chem. Dept., Box 258, Cincinnati, OH 45221, 513/475-5183; r. 2207-1 W. Clifton Ave., Cincinnati, OH 45219, 513/241-3005.
- THOMAS, Ruth Dunlap (Edward M.); '24; Retired Tchr.; r. 3505 Duke St., College Park, MD 20740, 301/935-6695.
- THOMAS, Ruth James (Francis P.); '42 BS, '66 MS Hunter; Tchr., Business Educ.; Johnson City Sch. Dist., 666 Reynolds Rd., Johnson City, NY 13790, 607/729-9211; r. 1601 Parkwood Rd., Vestal, NY 13850, 607/785-4716.
- THOMAS, Ruth E. '53 (See Keeler).
- THOMAS, Ruth M. '62 (See Pritchard).
- THOMAS, Sandra J. Husovsky; '74 BS; Tchr.; Pottstown Sch. Dist.; r. 606 E. Eighth St., Birdsboro, PA 19508, 215/582-2441.
- THOMAS, Sandra J. Myers (Roger L.); '75 BSEd; Claims Examiner; Germantown Ins. Co., 5501 Germantown Ave., Philadelphia, PA 19144, 215/438-4800; r. Dorchester Apts., Q-104, Southampton, PA 18966, 215/355-2869.
- THOMAS, Sara D. '67 (See Urisko).
- THOMAS, Shirley Henley (Lewis H.); '49 BSEd; Educ. Spec.; US Army Trans. Sch., Ft. Eustis, VA 23604, 804/878-3371; r. 10 Chowing Dr., Hampton, VA 23664, 804/850-1435.
- THOMAS, Shirley Krum (William E.); '56 BS; Lang. Arts Tchr.; Central Columbia Sch., 4777 Old Berwick Rd., Bloomsburg, PA 17815, 717/784-2833; r. 3223 Old Berwick Rd., Bloomsburg, PA 17815, 717/784-7199.
- THOMAS, Susan '05 (See Beaver).
- THOMAS, Susan B. '63 (See Shaughnessy).
- THOMAS, Teresa Marie; '76; r. 54 Luzerne St., Wilkes-Barre, PA 18702.
- THOMAS, Terry L.; '71; r. 105 Pine St., Danville, PA 17821.
- THOMAS, Theodore C.; '55 BS, '60 MEd Temple; Elem. Principal; Spring Mill Sch., Joshua Rd., Lafayette Hill, PA 19444, 215/825-1500; r. 13 Traverse Dr., Norristown, PA 19401, 215/279-0623.
- THOMAS, Verdun C. (John D.); '69 BS; Former German Instr.; Grad. Student, Bloomsburg State Coll.; Homemaker; r. 6525 Brownlee, El Paso, TX 79906, 915/779-7567.
- THOMAS, Wayne D.; '66 BSEd; Tchr., Coach; Greater Nanticoke Area Sch. Dist.; r. 278 E. Union St., Nanticoke, PA 18634, 717/735-1686.
- THOMAS, Wayne H.; '73; r. 912 N. Orange St., Shamokin, PA 17872.
- THOMAS, William; '38 BS; Retired; US Atomic Energy Comm., US Army Reserves; r. 5532 North 34th St., Arlington, VA 22207, 703/536-9647.
- THOMAS, William A.; '16, '37 BS Penn., '41 MS Penn.; Retired Supt. of Schs.; r. 30302 SW 172nd Ave., Homestead, FL 33030, 305/243-7149.
- THOMAS, William M.; '60 BS, '65 MBA; Aomin Asst. For Business Affs.; Mechanicsburg Area Sch. Dist., S. Broad St., Mechanicsburg, PA 17055, 717/697-0361; r. 702 Alison Ave., Mechanicsburg, PA 17055, 717/766-4849.
- THOMAS, William R.; '76; r. 742 Spruce St., Kulpmont, PA 17834.
- THOMOS, Sandra L. Geiger (R. John); '65 BS; r. 1500 Durnwood Dr., Whitfield, Reading, PA 19609, 215/678-1755.
- THOMPSON, Betty R. '74 (See Krill).
- THOMPSON, Catherine Williams (Ellwood); '27 BS; Retired Tchr.; r. 311 Knowles Ave. N., Winter Park, FL 32789, 305/644-8471.
- THOMPSON, Clara M. '30 (See Miller).
- THOMPSON, Coralie Hughes (Arthur R.); '57 BS; Tchr.; Pettebone Elem. Sch., Fort St., Forty Fort, PA 18704, 717/287-3930; r. 30 Center St., Forty Fort, PA 18704, 717/288-3188.
- THOMPSON, Debra J. Dunphy (John R.); '74 BS; Eng. Tchr.; Linglestown Jr. HS, 1200 N. Mountain Rd., Linglestown, PA 17112, 717/545-4703; r. 1180 Summerwood Dr., Harrisburg, PA 17111, 717/652-6196.
- THOMPSON, Diane J.; '76 BS, '77 MS; Speech & Lang. Therapist; Blast Intermediate Unit 17, 136 Catawissa Ave., Williamsport, PA 17701, 717/323-8441; r. 351 Washington Ave., Jersey Shore, PA 17740, 717/398-0322.
- THOMPSON, Dianne R. Wydock (Robert H.); '73 BA; Homemak-er; r. School St., Nuremberg, PA 18241, 717/384-3708.
- THOMPSON, Edward A.; '70 BSEd; Production Supv.; Johnson & Johnson, Grandview Rd., Skillman, NJ, 201/874-2298; r. 1846 Ferry St., Easton, PA 18042, 215/252-3521.
- THOMPSON, Elizabeth A.; '77 MEd; r. 322 S Main St., Muncy, PA 17756.
- THOMPSON, Evelyn C. '23 (See Reid).
- THOMPSON, Gail E. '71 (See McAuliffe).
- THOMPSON, Grace E. '27 (See Marlow).
- THOMPSON, Helen Odell; '26 Cert.; Retired Elem. Sch. Principal; r. RD 2, Mill City, Dalton, PA 18414, 717/378-2734.
- THOMPSON, James W.; '53; r. 244 W. Allegheny Ave., Emporium, PA 15834.
- THOMPSON, Janice Paulette; '76; r. 60 West Rose St., Wilkes-Barre, PA 18702.
- THOMPSON, Joan F.; '76 BA; r. RD 1, Box 221, Thompsontown, PA 17094, 717/535-5287.
- THOMPSON, John R.; '71 BS; Mgr.; Dixie Shop, Bloomsburg, PA 17101, 717/787-3214; r. 1180 Summerwood Dr., Harrisburg, PA 17111, 717/652-6196.
- THOMPSON, Joseph J.; '61 BS, '70 MS Penn State; Tchr., Sci.; Athens Area Schs., 717/888-7766; r. 109 Pine Tree Rd., Sayre, PA 18840, 717/882-1802.
- THOMPSON, Judy A.; '77 BS, '78 MS; r. 247 W. Ridge Ave., Bloomsburg, PA 17815, 717/387-0880.
- THOMPSON, Kathleen A. '73 (See Mall).
- THOMPSON, Margaret A. Lewis (Douglas); '71 BS; Elem. Tchr.; Camptown Sch., RD 1, Wyalusing, PA 18853, 717/746-3018; r. RD 1, Sugar Run, PA 18846, 717/746-3348.
- THOMPSON, Marian Leesa; '78; r. Rd 2, Delta, PA 17314.
- THOMPSON, Mary Phillips (Walter); '30; Retired Tchr.; r. 40 Barkalow Ave., Freehold, NJ 07728, 201/462-6589.
- THOMPSON, Nell J.; '72 BS; Tchr., Life Sci.; Northwest Area HS, RD 2, Shickshinny, PA 18655, 717/542-4126; r. 37 Glen Ave., Shickshinny, PA 18655, 717/542-4014.
- THOMPSON, Susan '74 (See Bracken).

- THOMPSON, Susan E.**; '75; r. 1228 Ellsworth Dr., Whitehall, PA 18052.
- THOMPSON, William H.**; '34 BS; Prof.; Iowa State Univ., 3062 Carver Hall, Ames, IA 50011, 515/294-8102; r. 1105 Kennedy St., Ames, IA 50010, 515/232-7633.
- THORNBURG, Carol H.**; '76; r. 251 E. Wood Hill Dr., Glen Burnie, MD 21061.
- THORNE, Virginia I.** Unice; '65, '73 MED; r. 3936 Van Hall St, Marion, NY 14505.
- THORNETT, Kathy W.** Kappel (Michael J.); '67 BSED; Tchr.; Montgomery Cnty. Schs., Park Mill Dr., Derwood, MD 20855, 301/948-2770; r. 10820 Belleham Blvd., Damascus, MD 20750, 301/253-6397.
- THORNTON, Andrew J.**; '36 BSED, Med Newark; Retired Sch. Supt.; r. RD 1, Springville, PA 18844, 717/965-2195.
- THORNTON, Carl E.**; '72 MED; r. 806 Briarwood Ln, Camp Hill, PA 17011.
- THORNTON, Mary Lou** '57 (See Biesecker).
- THORNTON, Mary Ann C.** '59 (See Delia).
- THORNTON, Patricia A.**; '72 BSED; Tchr.; Northampton HS, Northampton, PA 18067; r. 136 E. Ettwein St., Bethlehem, PA 18018, 215/868-1828.
- THORNTON, Zellma Lee** '22 (See Lugg).
- THORP, Rebecca Anne**; '77; r. 3 Linden Terr., Phialdelphia, PA 19144.
- THORPE, Gayle E.** '71 (See Phillips).
- THRAN, J. Douglas**; '77 BS; Dental Student; Fairleigh Dickinson Univ.; r. 29 Adams Dr., Whippany, NJ 07981, 201/887-7477.
- THRASH, Leslie J.**; '75 BSED; Tchr., Eng. as Second Lang.; Doneghan Sch., Bethlehem, PA 18066, 215/866-0031; r. 1526 Walnut St., Lansdale, PA 19446, 215/870-5729.
- TIBBETT, Lenore A.** '69 (See Shannon).
- TIBBS, Augustus**; '58; r. 2801 Stanbridge St., A313, Norristown, PA 19401.
- TIBBS, Franklin S.**; '64 BS, '74 Med Villanova; Principal; Glen Acres Elem. Sch., West Chester, PA 19380, 215/436-7325; r. 219 Brecknock Terr., West Chester, PA 19380, 215/363-6107.
- TICE, Sara Ann** '61 (See Ramberger).
- TICE, Shawn R.**; '76 BS; Sales Rep.; John Jacoby Co., 505 North 15th St., Allentown, PA 18102, 215/434-5000; r. 44 Middle Pl., Easton, PA 18042, 215/253-6104.
- TIDEY, William J.**; '49 BSED, '58 Med Del.; Dir., Guidance; Souderton Area Sch. Dist., Souderton, PA 18964, 215/723-6061; r. 118 Eighth St., Souderton, PA 18964, 215/723-7069.
- TIDWELL, Eva M.** Kozari (Rick); '75 BS; Med. Technologist; Helene Full Med. Ctr., Trenton, NJ; r. 675 E. Street Rd., 215, Warminster, PA 18974.
- TIDWELL, Rick W.**; '74 BA; Police Ofcr.; Upper Moreland Twp., Montgomery Cnty.; r. 675 E. St., RD 215, Warminster, PA 18974.
- TIER, Anthony N.**; '78; r. 336 North Street, West Hazleton, PA 18201.
- TIER, Mary M.** '59 (See Kelley).
- TIERNEY, James G., Sr.**; '48 BSED, '51 MA Montclair State; Math Tchr.; Toms River Sch. Dist., Hyer St., Toms River, NJ 08753, 201/341-9200; r. 20 Franklin Ave., Toms River, NJ 08753, 201/349-6970.
- TIERNEY, Kenneth Thomas**; '78; r. 20 Franklin Ave, Toms River, NJ 08753.
- TIERNEY, William R., Jr.**; '73 BA; VP; Ins. Markets Agcy., Inc., Box 308, 261 E. Grave St., Clarks Summit, PA 18411, 717/586-1471; r. 514 Tulip Cir., Clarks Summit, PA 18411, 717/945-5869.
- TIERNO, Kathleen M.** Darcey (Patrick R.); '74 BA; Paraprofessional; Price Waterhouse & Co., 153 East 53rd St., New York, NY 10022, 212/371-2000; r. 84 Prospect Ave., Ridgefield, NJ 07657, 201/941-3664.
- TJETJEN, Helen T.** '51 (See Emmitt).
- TIFFANY, Alice H.** '17 (See Gardner).
- TIFFANY, Lyle E.**; '72 BS; Acct.; Fin. Analyst; NASA, Goddard Space Flight Ctr., Greenbelt Rd., Greenbelt, MD 20771, 301/982-4160; r. 18001 Archwood Way, Olney, MD 20832, 301/774-0627.
- TIFFANY, Walter G.**; '77; r. 4908 Eric St., Annandale, VA 22003.
- TIGHE, Catherine** '60 (See Oswald).
- TIHANSKY, Claudia** '70 (See Cauley).
- TIHAUSKY, Claudia** '70 (See Cauley).
- TILEY, Christine A.** Shvew (Robert G.); '72 BSED; Tchr.; North Schuylkill Sch. Dist.; r. Box 80, RD 2, Hegins, PA 17938, 717/682-3345.
- TILEY, Dorothy J.** '67 (See Steppi).
- TILEY, Jay Winfield**; '78; r. Rd 1 Box 375a-1, Ashland, PA 17921.
- TILEY, Matilda Kostenbauder** (Lynn M.); '23 Cert.; Retired; r. 545 Salem Church Rd., Lewisburg, PA 17837, 717/524-0237.
- TILEY, Robert G.**; '69 BS; Tchr.; Schuylkill Sch. Dist., Fountain Springs, Pa.; r. Box 35, RD 2, Hegins, PA 17938, 717/682-3345.
- TILMONT, John**; '53; r. 306 Van Sant Dr. Palmyra, NJ 08065.
- TILSON, Dorothy R.** Derr (Irving); '40 BS; Admin. Asst.; Coopers & Lybrand, 1251 Ave. of the Americas, New York, NY 10020, 212/489-1100; r. 435 West 119th St., New York, NY 10027, 212/864-6262.
- TIMA, Sonia T.** '61 (See Foderaro).
- TIMALONIS, Kathryn** '74 (See Musser).
- TIMBRELL, John Q.**; '33 BS; Retired; r. 6412 Hawaiian Dr., Hawaiian Village, Bradenton, FL 33507, 813/756-1673.
- TIMINS, Edward J.**; '75; r. 2108 Jackson St., Scranton, PA 18504.
- TIMKO, Paulette A.** '67 (See Ziegler).
- TIMM, Debbie Dixon** (Robert); '72 BSED; r. Star Rt. 1, Box 59 A, Abita Springs, LA 70420.
- TIMM, Edward H.**; '61 BSED; Chief, Air Trans. Security; FAA, NAFEC, Atlantic City, NJ 08405, 609/641-8200; r. 2307 Merritt Dr., Northfield, NJ 08225, 609/641-6234.
- TIMM, Robert H.**; '69; r. 43 FMS Box 937, APO San Francisco, CA 96334.
- TIMMERMAN, Melinda K.**; '78; r. Star Rte, Killington, VT 05751.
- TIMMS, Daniel G.**; '74 DDS Temple; Dentist; Pvt. Practice, 1104 Cooper St., Deptford, NJ 08096, 609/845-1200; r. RD 3, Box 557, Sewell, NJ 08080, 609/468-1919.
- TINELLI, Helen L.** Latorre; '36; r. Atlas, PA 17851.
- TINGLEY, Anna N.** Lizardi; '25; Retired Tchr.; r. 710 N. Wilbur Ave., Sayre, PA 18840, 717/888-7654.
- TINI, Eva Louise Clemo** (Gene V.); '77 BSED; Typist, Engr. Dept.; Chrysler, Scranton Defense Plant, 175 East St., Eynon, PA 18403, 717/876-2121; r. R. 301 Main St., Eynon, PA 18403, 717/876-2250.
- TINNER, Lowell A.**; '64 BS, '68 Med Temple; Elem. Principal; Souderton Area Sch. Dist., Souderton, PA; r. 646 Jenny Ln., Harleysville, PA 19438, 215/362-0731.
- TINNER, Virginia A.** Wright (Lowell A.); '65 BS; Tchr.; Souderton Area Sch. Dist., Souderton, PA; r. 1046 Jenny Ln., Harleysville, PA 19438, 215/362-0731.
- TINNEY, Dr. Hilda E.**; '38 BS, '41 MA NYU, '54 PhD Columbia; Retired Naval Reserve Lt. Col; Spec. Asst. to Dean & Sec. to Faculties; Fla. State Univ., Tallahassee, FL 32306, 904/644-1816; r. 1343 Pedrick Rd., Tallahassee, FL 32301, 904/877-3598.
- TINNESLEY, Jane A.** Dean (John T., Jr.); '77 BSED, '75 MED Shippensburg State; Homemaker; r. 180 Spring Rd., Carlisle, PA 17013, 717/249-5778.
- TINSMAN, Linda K.** Bennick (Donald J.); '72 BS; Spec. Educ. Tchr.; Shikellamy Sch. Dist., Walnut St., Sunbury, PA 17801, 717/286-2852; r. RD 3, Sunbury, PA 17801, 717/286-4079.
- TIPPETT, Lisa A.**; '77 BA; Grad. Student; Univ. of Ky.; r. 116 Pine Tree Rd., Sayre, PA 18840, 717/888-6478.
- TIPPINS, Douglas T.**; '73 BSED; Laborer; Stearns Svc. Co., Wilkes-Barre, PA 18702; r. 5452 Newport St., Nanticoke, PA 18634, 717/735-7420.
- TIRJAN, Deborah J.** Roth (Dennis J.); '75 BS; Elem. Tchr.; Palisades Sch. Dist., RD I, Kintnersville, PA 18951; r. 17 Park View Dr., Star Rt., Quakertown, PA 18951, 215/536-2605.
- TIRONI, Dolores Y.** Keen (Lorenzo R.); '63 BS; Cnslt.; West Shore Agcy., Leisure Worlds Travel, 33 Lakeside Blvd., Hopatcong, NJ 07843, 201/398-0200; r. 261 E. Main St., Rockaway, NJ 07866, 201/625-5748.
- TIRONI, Lorenzo R.**; '64 BS; Ofc. Mgr.; Devon Elec., 115 Hibernia Ave., Rockaway, NJ 07866, 201/625-4020; r. 261 E. Main St., Rockaway, NJ 07866, 201/625-5748.
- TISCHER, Anne Lonker "Nancy"** (Michael J.); '75 BS; Business Asst.; Radnor Sch. Dist., Radnor, PA; r. 207 Evergreen Ave., Folsom, PA 19033, 215/461-5759.
- TISSUE, Tanya A.**; '70 MED; r. 218 N Wyoming St, Hazleton, PA 18201.
- TITMAN, Dorothy T.** '23 (See Blancher).
- TITMAN, Selena M.** '17 (See Kirch).
- TITUS, George E.**; '72; r. 278 Courtdale Ave., Courtdale, PA 18709.
- TITUS, Pamela J.**; '71; r. 5 Knoll Drive, Yardley, PA 19067.
- TIZEKKER, Joseph A.**; '75 BA; Employment Svc. Interviewer; Pennsylvania Bur. of Employment Security, 75 N. Laurel St., Hazleton, PA 18201, 717/455-4945; r. 537 E. Kiefer Ave., Hazleton, PA 18201, 717/455-6524.
- TLOCZYNSKI, Mary Theresa Ann**; '78; r. 150 S Hickory St, Mt Carmel, PA 17851.
- TOALE, Bryan Eugene**; '78; r. 17 Alanon Street, Whippany, NJ 07981.

- TOALE, Carolyn M. Amato (Owen J.); '66 BS; Homemaker; r. 3 Mt. Vernon Way, Whippany, NJ 07981, 201/887-3949.
- TOBIAS, Barbara A. Stricker (H. Jack); '69 BSED, '72 MS Shippensburg State; Business Educ. Tchr.; Lebanon Sch. Dist., 1000 S. Eighth St., Lebanon, PA 17042, 717/273-9391; r. 2165 Long Ln., Lebanon, PA 17042, 717/273-0585.
- TOBIAS, Edna A. Lamoreaux; '33 Cert.; r. 93 Katherine, Port Allegany, PA 16743.
- TOBIAS, Mark David; '75; r. RD 1, Box 222, Mohnton, PA 19540.
- TOBIAS, Renita Marie; '75; r. RD 1, Box 222, Mohnton, PA 19540.
- TOBIAS, William E.; '70 BSED, '76 MS Fla. Atlantic; Tchr.; Broward Cnty. Sch. System, 700 NE 56th St., Ft. Lauderdale, FL 33334, 305/771-3260; r. 212 NE 16th Terr., Ft. Lauderdale, FL 33301, 305/462-2897.
- TOBIN, Deborah A.; '74; r. 14 Rose Rd. Darmouth Woods II, Wilmington, DE 19810.
- TOBIN, Neal E.; '66 BS; Tchr.; Eisenhower Sch., Eisenhower Ave., Bridgewater, NJ 08807, 201/722-1500; r. RD 1, Box 323 J1, Stockton, NJ 08559, 201/725-3993.
- TOBIN, Teresa C.; '09; Retired Tchr.; r. 832 Stokes Ave., Collingwood, NJ 08108, 609/854-1220.
- TOBOLLA, Denise A.; '75 BS; Internal Auditor; Penn. Power & Light, Allentown, PA; r. 1332 A, Winters Ave., Bethlehem, PA 18018, 215/866-2448.
- TOBOROWSKI, Drew J.; '75 BA; Info. Mgr., Pre-school Handicapped Program; Schuylkill Intermediate Unit 29, 308 S. Centre St., Pottsville, PA 17901, 717/628-5687; r. R175 Carleton Ave., Hazleton, PA 18201, 717/455-1061.
- TOBOROWSKI, Jean Elaine Sahaida (Drew); '76 BA; Clerk; Sears Roebuck & Co., 580 W. Broad St., Hazleton, PA; r. Rear 175, Carlton Ave., Hazleton, PA 18201, 717/455-1061.
- TOBOROWSKI, Judith E. '73 (See Reese).
- TOCK, Susan E. Hartman (John J.); '64 BS, '67 MEd; Former Tchr.; Homemaker; r. 3308 Ardley Ct., Falls Church, VA 22041, 703/671-0106.
- TOCZEK, Stanley J.; '76; r. Box 4373, Pottsville, PA 17901.
- TOCZYLOMSKI, Corinne L. Lello (Albert J.); '74 BS, '75 MS; Speech Clinician; Luzerne Intermediate, Tioga Ave., Kingston, PA 18640; r. 8 Hemlock St., Hughesstown, PA 18640, 717/655-8173.
- TOCZYLOWSKI, Albert J.; '75 BA; MPA Candidate, Merrivick Coll.; Work Experience Coord.; RCA, Keystone Job Corps Ctr., Drums, PA 18640, 717/788-1164; r. 8 Hemlock St., DuPont, PA 18640, 717/655-8173.
- TODD, Alma E. White; '32 BS, '62 MEd Lehigh; Retired; r. 526 Nicholas St., Frackville, PA 17931, 717/874-3075.
- TODD, Anna Jones; '29 BSED; Retired Tchr.; r. 65 Center Ave., Plymouth, PA 18651, 717/779-2020.
- TODD, Christine '68 (See Alcaraz).
- TODD, Marlene M.; '72; r. 204 B. Street, Girardville, PA 17935.
- TODD, Pamela J. Welch (Dennis A.); '76 BSED; Educ. Resource Rm. for LD; Haverford Jr. HS, Dorby Rd., Haverford, PA 19083, 215/446-4570; r. 825 Crescent Dr., Glenolden, PA 19036, 215/586-6490.
- TODOROWSKI, Mary '61 (See O'Brien).
- TOFTS, Curt C.; '75 BS; Acct.; Student Corp. Council, Lock Haven State Coll., Lock Haven, PA 17745; r. RD 2, Troy, PA 16947.
- TOLAND, Harriet Kase; '09, '36 BSED Bucknell; Retired; r. 2 Cross Keys Pl., Danville, PA 17821, 717/275-2972.
- TOLERICO, Laura Carachilo (Mark E.); '78 BS; Tchr.; Our Lady of Mt. Carmel Sch., Fairview St., Carbondale, PA 18407, 717/282-0340; r. 204 Gordon Ave., Carbondale, PA 18407, 717/282-1896.
- TOLERICO, Marie '75 (See Gentile).
- TOLERICO, Mark Edward; '77 BS; Field Auditor; Penn. Mfg. Assn. Ins. Co., 925 Chestnut St., Philadelphia, PA 19107, 717/825-9471; r. 204 Gordon Ave., Carbondale, PA 18407, 717/282-1896.
- TOLERICO, Rosemary A.; '62; r. Box 226A, RD 2, Drums, PA 18222.
- TOLLER, Robert J.; '58; r. 1052 Centergate Dr., Bethel Park, PA 15102, 412/833-5666.
- TOLLEY, David K.; '77 BS; Tchr.; Blue Ridge Sch. Dist., New Melford, PA; r. 1812 Parkway Dr., Honesdale, PA 18431, 717/253-0156.
- TOLOMAY, Helen M. Sobota; '64; r. 6 Yale Ave, Auburn, NY 13021.
- TOMARYN, Merle J. '65 (See Madeoy).
- TOMASHEFSKI, Ronald C.; '75; r. 250 N Maguire Apt 435, Tucson, AZ 85710.
- TOMASKO, Mary H. Dushanko (Andrew S.); '28 Cert.; Retired; r. 140 N. Laurel St., Hazleton, PA 18201, 717/454-2713.
- TOMBASCO, Catherine L. Ringleben (Donald M.); '75 BSED; Head Tchr.; Our Lady of Grace Sch., Hazleton, PA 18201, 717/454-5764; r. Box 36, Rock Glen, PA 18246, 717/384-4084.
- TOMBASCO, Donald M.; '78 MEd; r. PO Box 36, Rock Glen, PA 18262.
- TOME, Debbie L. '75 (See McNamara).
- TOMEDI, Joseph T.; '72; r. 837 W. Fifth St., Mt. Carmel, PA 17851.
- TOMIKO, Alyce Jean; '78; r. 4260 Katonah Avenue, North York, NY 10470.
- TOMKIEWICZ, Alice H. Kasaczun; '31; r. 153 Richmond Ave, Paterson, NJ 07502.
- TOMKIEWICZ, Carol M.; '78; r. Rd 1 Box 120, Sugarloaf, PA 18249.
- TOMKINSON, Janice E. '71 (See Schneck).
- TOMLINSON, Christopher; '69; r. 26 W. Lehman Ave., Hatboro, PA 19040.
- TOMLINSON, Howard; '41 BSED, '46 MA Penn.; Asst. Supt., Business; Westfield Bd. of Educ., 302 Elm St., Westfield, NJ 07090, 201/654-6400; r. 536 Clark St., Westfield, NJ 07090, 201/232-2608.
- TOMLINSON, Sara Masteller "Sally" (Howard); '41 BSED; Home-maker; r. 536 Clark St., Westfield, NJ 07090, 201/232-2608.
- TOMLINSON, William S., Jr.; '68 BSED, '75 MEd Temple; Tchr.; Centennial Sch. Dist., Craven Hall, Warminster, PA 18974, 215/672-7100; r. 344 Patton Dr., Warminster, PA 18974, 215/672-4471.
- TOMOLONIS, Dennis M.; '72; r. 180 Beade St., Plymouth, PA 18651.
- TOMPkins, Laura M. '10 (See Cease).
- TOMPkins, Marlin J.; '71 BSED; Rehab. Spec.; Penn. Bur. of Voc. Rehab., 801 Arch St., Philadelphia, PA 19107, 215/738-7284; r. 9 Queen St., Philadelphia, PA 19147, 215/271-7387.
- TOMTISHEN, Joseph David; '78; r. 316 East Seventh St, Mount Carmel, PA 17851.
- TOONE, Mary M.; '77 BA; Intake Clerk II; Northampton Cnty. Courthouse, Seventh St., Easton, PA 18042, 215/253-4111; r. 619 Park St., Allentown, PA 18102.
- TONOLO, Frances '72 (See Vaughn).
- TOOEY, H. Ann '60 (See Boale).
- TOOLE, Ruth Annette Barton; '78; r. Rd 4 Box 458, Danville, PA 17821.
- TOOMEY, William J., Jr.; '70 BS; Math. Instr.; Blue Mountain HS, Reddale Rd., Orwigsburg, PA 17961, 717/366-0511; r. Box 4402, RD 4, Morningside Dr., Pottsville, PA 17901, 717/385-1217.
- TORR, Frances Adams; '23 Cert.; r. 103 Sandywood Dr., Doylestown, PA 18901, 215/348-4063.
- TOPOLSKI, Mary L.; '65; r. 31 Sachse Ave., Conyngham, PA 18219.
- TOPOLSKI, Terry A.; '77 BSED; Tchr. of Pre-school Handicapped Delayed Dev.; Loudoun Cnty. Sch. Bd., 10 Union St., Leesburg, VA 22075, 703/777-7421; r. 33 Wedgedale Dr., Sterling, VA 22170, 703/430-9541.
- TOPOLSKI, William E.; '66; r. 431 Jupiter Lakes Blvd., Apt. 126, Jupiter, FL 33458.
- TORANO, Nicholas A.; '70 BSED, '73 MEd Trenton State; Social Studies Tchr.; Loyola Coll. Jr. HS, Warminster, PA 18974, 215/052-7100; r. 847 Longstreth Rd., Warminster, PA 18974, 215/675-2370.
- TORBERT, Michael J.; '72 BS; North East Regl. Sales Mgr., Polybutylene; Shell Chem. Co.; r. 2640 College Ln., Allentown, PA 18103.
- TORHAN, Anne '75 (See Munley).
- TORMAY, Edith La Barr; '52 BSED, '54 MEd Boston; r. Box 1029, Conyngham, PA 18219.
- TORREGIANI, Elyn S. '69 (See Ragantesi).
- TORSELLA, Mary Theresa '74 (See Dougherty).
- TORSELLA, Melissa K. '75 (See Price).
- TOSCA, Joseph M., Jr.; '73; r. 350 West Fourth Street, Mount Carmel, PA 17851.
- TOSI, Barbara A. Chyko; '64; r. 857 Prince Wm Lane, Westerville, OH 43081.
- TOTH, Cecelia Mistal (Thomas J.); '66 BS, '79 MEd Johns Hopkins; Math. Dept. Chmn.; Arbutus Jr. HS, Aigburth Manor, Towson, MD; r. 9048 Dunloggin Ct., Ellicott City, MD 21043, 301/461-1580.
- TOTH, David L.; '72; r. 1353 Whitaker Street, Hellertown, PA 18055.
- TOTH, Linda Falconieri (David L.); '73 BSED; Homemaker; r. 1509 Hanover St., Nanticoke, PA 18634, 717/735-7626.
- TOTH, Sue Elaine; '78; r. 413 George Street, Throop, PA 18512.
- TOTH, Thomas J.; '65 BS, '79 MEd Johns Hopkins; Science Tchr.; Catonsville HS, Bloomsburg Ave., Catonsville, MD 21228; r. 9048 Dunloggin Ct., Ellicott City, MD 21043, 301/461-1580.

TOTO, Palmer M.; '69; r. 4141 Orchard Ln., Philadelphia, PA 19154.

TOTTEN, John O.; '71 BS; Elem. Tchr.; Jarreltown Sch., Limekiln Pike, Dresher, PA 19025, 215/646-5600; r. Pennfield Mnr. Apts., F-16 Elroy Rd., Hatfield, PA 19440, 215/362-0829.

TOUMLEY, Charlotte E. '69 (See McBride).

TOVEY, Nancy E. '54 (See Phillips).

TOWN, Richard W.; '76; r. 29 Jackson Ln., Sicklerville, NJ 08081.

TOWNSEND, Dawn E. '31 (See Campbell).

TOY, Larry C.; '74 BSED; Tchr.; West Canada Valley Central Sch., Rt. 28, Newport, NY 13407, 315/845-8802; r. 421 N. Washington St., Herkimer, NY 13350, 315/866-7242.

TOY, Marty I. Manzick (William P.); '72 BS, '76 MEd; Eng. Tchr.; Warrior Run HS Turbotville, Turbotville, PA 17772; r. RD 2, Box 240 A1, Elysburg, PA 17824, 717/672-9263.

TRABOSH, Cynthia Ann; '78; r. 545 E Arch St, Pottsville, PA 17901.

TRACEY, David Edward, Jr.; '72 BA, '75 MSW Marywood; Prog. Planner, Evaluator; Natl. Ctr. for Action on Institutions & Alternatives, Washington, DC; r. 2303 Birch Dr., Baltimore, MD 21207, 301/298-0939.

TRACHY, Sally Ertwine (Joseph A.); '68 BSED, '71 MED Trenton State, '76 Ctr. Lehigh; Reading Spec., Learning Skills Tchr.; Bristol Township Schs., 800 Coates Ave., Bristol, PA 19007, 215/943-3200; r. 312 Dartmouth Ct., Cornwells Heights, PA 19020, 215/668-7659.

TRACY, Barrie Jane Iveson (Emerson R.); '61 BS; Former HS Tchr.; Homemaker; r. 3000 W. Brigantine Ave., Brigantine, NJ 08203, 609/266-1329.

TRACY, Donna Reince; '75; r. 167 Sunrise Ln., Pottstown, PA 19464.

TRACY, Michael P.; '72 BS; Trooper; Penn. State Police, 1800 Elmerton Ave., Harrisburg, PA 17109, 717/234-4051; r. 408 Norman Rd., Camp Hill, PA 17011.

TRACY, Nadine E.; '48; r. Rd 2, Hanover, PA 17331.

TRAINA, Bertha Randall (Thomas P.); '22 Ctr.; Retired Elem. Tchr.; r. 5300 Columbia Pike, Apt. 304, Arlington, VA 22204, 703/379-1608.

TRAINER, Linda S. (Clayton R. Green); '72 BSED, '78 MS S. Car.; Tchr.; Lehighton Area Sch. Dist., Beaver Run Rd., Lehighton, PA 18235, 215/377-4490; r. RD 4, Lehighton, PA 18235, 215/377-1213.

TRAMA, Robert J.; '62 BS, MS Trenton State; Principal; Willingboro HS, Willingboro, NJ 08046, 609/871-9000; r. 1304 Noreen Dr., Burlington, NJ 08016, 609/387-0919.

TRANSUE, Anna '13 (See Dickinson).

TRANTER, Sarah Alice; '76, '77 MS; r. 10 Cottage Place, Warren, PA 16365.

TRAPANE, Philip S.; '69; r. RD 3, Berwick, PA 18603.

TRAPANE, Capt. Sam T.; '72 BA; Navigation Ofcr.; USAF; r. 37th TAS, Box 2242, APO New York, NY 09057.

TRAPANI, Samuel; '44 BSED, '48 M Equiv. NYU; Tchr., Coord. Business Educ.; Easton Sch. Dist., 215/258-2841; r. 1650 Spring Garden St., Easton, PA 18042, 215/252-2205.

TRAPANI, Sandra '71 (See Harding).

TRATHEN, John J.; '68 BSED, '70 MEd; Asst. Dir., Student Activities & Kcar Coll. Union; Bloomsburg State Coll, Bloomsburg, PA 17815, 717/389-2918; r. 219 North St., Catawissa, PA 17820, 717/356-2036.

TRAUB, Arlene Werkheiser (Myron A.); '32 BS; Retired; r. 234 Colonial Dr., Akron, PA 17501, 717/859-3562.

TRAUB, Barbara J.; '69; r. RD 2, Danville, PA 17821.

TRAUB, Florence '42 (See Matyas).

TRAUB, Laurel I.; '75 BA; Student; Cedar Crest Coll., Allentown, PA 18104, 215/439-9289; r. RD 1, Box 156, Sugarloaf, PA 18249, 717/788-1656.

TRAUGH, Fern '20 (See Eshleman).

TRAUGH, Robert F.; '72 BS; Tchr.; Berwick Area Sch. Dist., 10th & Lines Sts., Berwick, PA 18603; r. 121 Linden Dr., Berwick, PA 18603, 717/759-8136.

TRAUPEAN, Philip E.; '39 BS; Retired Maj.; Chmn., Business Educ. Dept.; Fort Clarke Middle Sch., 9301 NW 23rd Ave., Gainesville, FL 32605, 904/377-8050; r. 1022 NW 40th Dr., Gainesville, FL 32605, 904/378-5247.

TRAUPEAN, Virginia R. Burke (Philip E.); '39 BSED; Homemaker; Clerk; Sante Fe Comm. Coll., 3000 NW 83rd St., Gainesville, FL 32605, 904/377-5161; r. 1022 NW 40th Dr., Gainesville, FL 32605, 904/378-5247.

TREACY, Dorothy '70 (See Ruxton).

TREASTER, Susan J. '66 (See Shetrom).

TREASTER, Thomas L. '62 (See Dunkin).

TREBLOX, Myra L. '23 (See Lloyd).

TREISE, Matthew A.; '66; r. 503 S. Seventh St., Shamokin, PA 17872.

TREFSTER, Mary Jane '55 (See Heisler).

TREGELLAS, Nancy Yocum (Jay D.); '62 BSED; Homemaker; r. 433 Crafton Ave., Pittman, NJ 08071, 609/589-0980.

TREGO, Jeanne M. Bingaman (Harry F., Jr.); '75 BA; Homemaker; r. 210 Market St., New Berlin, PA 17855, 717/966-3235.

TREGO, Nancy L.; '73; r. 1073 Market St., Sunbury, PA 17801.

TREGO, Shirley '57 (See Dyer).

TREMBLEY, H. Myrtle; '27; r. 6275 Main St., Bloomsburg, PA 17815.

TREMBLEY, Mary Agnes; '37; r. 175 Fernwood Ave, Wpper Monclair, NJ 07043.

TREMBLEY, Myrtle Dent (Paul M.); '20; Retired; r. 145 23rd Ave. N., St. Petersburg, FL 33704.

TREMBLEY, Paul M.; '15; Retired Acct.; ACF Industries, Inc.; r. 145 23rd Ave., St. Petersburg, FL 33704.

TRENERY, Dianne R. Orazi; '68; r. 11 Westfield Ave, Clark, NJ 07066.

TRENTLY, Maryclaire M. '73 (See Doll).

TREON, Gerald L.; '59 BS; Business Mgr., Bd. Sec.; Camp Hill Sch. Dist., 2627 Chestnut St., Camp Hill, PA 17011, 717/763-5121; r. 8 Dogwood Ct., Camp Hill, PA 17011, 717/761-5983.

TREON, Margaret '27 (See Diehl).

TREON, Shelly M. '72 (See Harer).

TREON, Shirley M. Boughner; '49 BS; Kndgtn. Tchr.; Line Mountain Sch. Dist., 500 Shamokin, Trevorton, PA 17881, 717/797-3825; r. 1022 Market St, Trevorton, PA 17881, 717/797-1978.

TREON, Virginia L. Wildsmith; '71; r. 254 Orange St, Northumberland, PA 17857.

TRESCOTT, Louise K.; '18; r. 1639 Nandain St., Philadelphia, PA 19146.

TRESSLER, Dorothy E. McCollum (Russell R.); '28; Retired; r. 200 Jackson, Port Carbon, PA 17965, 717/622-5311.

TRESSLER, Joanne '57 (See Buecker).

TRESSLER, Keith R.; '73 BA; Central Ofc. Switchman; Mahanoy and Mahantango Telephone Co., Herndon, PA 17830, 717/758-2103; r. Herndon, PA 17830, 717/758-4911.

TRESSLER, Terry Benjamin; '77; r. RD 1, Muncy, PA 17756.

TRETHAWAY, Harold P.; '42 BA, '52 MA NYU; VP; Fowler, Dick & Walker, Wilkes-Barre, PA 18705; r. 1034 Scott St., Wilkes-Barre, PA 18705, 717/822-0794.

TRETHAWAY, Karen L.; '73 BSED, '77 MEd Wilkes; Elem. Tchr.; Wyoming Valley West Sch. Dist., Third Ave. & Davis St., Kingston, PA 18704; r. 296 Butler St., Kingston, PA 18704, 717/288-2122.

TRETHEWAY, Marlon Hale; '25; r. Boca Ratton, FL 33432.

TRETHEWEY, Irene E. Feeney; '27; r. 4909 Cumberland St, Lawton, PA 18828.

TRETTEL, Joanne M. '58 (See Marchetti).

TREVERTON, Mildred '21 (See Ziegler).

TREVETHAN, Faith A.; '68; r. RD 1, Mt. View, Wilkes-Barre, PA 18702.

TREWEK, Walter Thomas, Jr.; '72; r. PO Bx 311, Reedsville, PA 17084.

TREWELLA, Dawn Osman (Robert J.); '42 BSED; r. 3 Heather Ln., Reading, PA 19601, 215/376-9158.

TREXLER, Nora Elizabeth Singley; '43; r. Star Rte, Coeur D'Alene, ID 83814.

TREZISE, Caroline Alois (Robert W.); '72 BS; Elem. Tchr.; Pottsville Area Sch. Dist., 15th & Laurel St., Pottsville, PA 17901, 717/628-2775; r. RD 4, Box 4105, Spring St., Pottsville, PA 17901, 717/544-6503.

TRIBENDSI, Ralph J.; '73 BS; Branch Mgr.; GAB Business Svcs., Inc., 1834 Banking St., Greensboro, NC 27408, 919/273-9701; r. 117-E Yesterocks, East Greensboro, NC 27408, 919/282-0560.

TRICK, James A.; '69 BSED; Tchr.; Meyersdale Area Sch. Dist.; r. 304 Main St., 7, Meyersdale, PA 15552, 814/634-5656.

TRICOSKIE, Sandra L. '72 (See Atty).

TRIGGS, Randa J. Gossin (Joseph R.); '76 BS; Sr. Acct.; Norcross, Inc., Airport Rd., West Chester, PA 19380, 215/436-8000; r. 226 Orchard Rd., Springfield, PA 19063, 215/328-4642.

TRIMBLE, Emily F.; '21; r. 160 Gordonhurst Ave, Montclair, NJ 07043.

TRIMBLE, Joan L. '67 (See Buck).

TRIMBLE, Randeon J. Pray (James D.); '72 BSED; Lang. Arts, Phys. Ed. Tchr.; Glades Day Sch., Belle Glade, FL; r. 225 NE 21st Ave., Boynton Beach, FL 33435.

TRIMMER, Eleanor Hetler; '18; r. Ft. Lauderdale, FL 33313.

- TRIMPEY, Ruth G. '49 (See Whitenight).
- TRIPP, Anna Mae '17 (See Smith).
- TRITT, Deborah Ann; '75, '76 MED; r. 119 West Main Street, Shiremanstown, PA 17011.
- TRIVELPIECE, Jennie; '26; r. 146 West St., Bloomsburg, PA 17815.
- TRIVELPIECE, Katrina L. '71 (See Caporaletti).
- TRIVELPIECE, Terry G.; '64; r. 6085 Old Berwick Rd, Bloomsburg, PA 17815.
- TRIVELPIECE, Verna C.; '49; r. 7 Sherbrooke Rd., Hyde Pk., Wilmington, DE 19808.
- TROBACK, Gretchen Gretchen '49 (See McLain).
- TROCHIMOWICZ, Jane Kaszowiec (Henry J.); '66 BS, '69 MS Pittsburgh; Tchr.; Del Castle Tech. HS, 1417 Newport Rd., Wilmington, DE 19804, 302/999-9911; r. 14 Lamatan Rd., Newark, DE 19711, 302/239-4725.
- TROCHIMOWICZ, Viola M. Janulewicz (Henry B.); '27 Cert., '55 BA Misericordia; Retired Tchr.; r. 210 Freed St., Sugar Notch, PA 17066.
- TROCKI, Cdr. Daniel B.; '54 BSED, '57 LLB Temple, '68 LLM George Washington; Naval Offcr.; US Navy; r. 828 St. Martin Dr., Virginia Beach, VA 23455, 804/499-4630.
- TROCKI, Joyce M. Krugel (Thomas G.); '77 BA; r. 434 Francis St., Wilkes-Barre, PA 18702, 717/822-8072.
- TROCKI, Thomas G.; '78; r. 52 Cooper Street, Pringle, PA 17044.
- TROISI, Mimi Mary; '75; r. Putney Ct, E Brookfield, MA 01515.
- TROMETTER, Kenneth E.; '73 BSED; Claims Rep.; Social Security Admin., 240 W. Third St., Williamsport, PA 17701, 717/323-8521; r. 425 S. Second St., Sunbury, PA 17801, 717/286-4390.
- TROUP, Galen C.; '73 BSED; Voc. Coun.; Dept. of Public Health; r. 404 W. Pine St., Selingsgrove, PA 17870, 717/374-9706.
- TROUP, Ruth A. Mushrush; '73 BS; Elem. Tchr.; Selingsgrove Sch. Dist.; r. 404 W. Pine St., Selingsgrove, PA 17870, 717/374-9706.
- TROUP, Thomas S.; '70; r. 835 Dunbury Rd, Fairless Hills, PA 19030.
- TROUT, David A.; '66; r. 19628 Enterprise Way, Gaithersburg, MD 20760.
- TROUT, Dawn K. Antrim (Russell); '76 BA; Homemaker; r. 606 Buttonwood Alley, Pottstown, PA 19464, 215/326-8494.
- TROUT, Rev. Stanley R.; '62 BSED, '65 MDiv Luth. Theo. Sem.; Coord.; Allentown Area Lutheran Parish, 32 S. Fifth St., Allentown, PA 18101, 215/435-9155; r. 1053 Liberty Ct., Bethlehem, PA 18017, 215/866-1831.
- TROUTMAN, Anna M.; '29, '48 BSED, '55 Med Penn. State; Retired Elem. Tchr.; r. 101 N. Market St., Selingsgrove, PA 17870, 717/374-4094.
- TROUTMAN, Eleanor D. '59 (See Bobber).
- TROUTMAN, Frances E. Morsey (Frank G.); '64 BS; Sales; Cal-Sun Real Estate, 4010 Moorpark Ave., San Jose, CA, 408/248-9077; r. 13070 Regan Ln., Saratoga, CA 95070, 408/867-7344.
- TROUTMAN, Jennifer J. '70 (See Lomas).
- TROUTMAN, Lawrence M.; '60 BS, '72 MS Millersville State; Psychologist; Lincoln Intermediate Unit 12, Branch Off., Queensgate Shopping Ctr., York, PA 17403, 717/845-1655; r. RD 1, Box 297, Dallastown, PA 17131, 717/244-6355.
- TROUTMAN, Nancy R. '65 (See DeJesus).
- TROUTMAN, Paul F.; '58 BSED, '68 MED; Tchr.; Southwestern Sch. Dist., 225 Bowman Rd., Hanover, PA 17331, 717/632-4600; r. RD 5, Box 267, Hanover, PA 17331, 717/632-4535.
- TROUTMAN, William F., Jr.; '66 BS; Tchr., Social Studies; St. Clair Area HS, 227 S. Mill St., St. Clair, PA 17970, 717/429-1410; r. Box 4190, RD 4, Hill Terrace Dr., Pottsville, PA 17901, 717/544-6673.
- TROUTMAN, William J.; '73 BSED, '79 MED; Tchr.; Ferndale Elem. Sch., Shamokin, PA 17872, 717/648-3881; r. 502 W. Pine St., Shamokin, PA 17872, 717/648-4390.
- TROUTMAN, William M.; '48 BS, '52 MS Bucknell; Principal; Penndale Jr. HS, 400 Penn St., Lansdale, PA 19446, 215/368-0400; r. 39 N Hillside Dr, Coopersburg, PA 18036, 215/282-3890.
- TROWBRIDGE, Anastasia Pappas (John F.); '46 BS; Elem. Art Tchr.; Fred W. Diehl Sch., Rt. 11, Danville, PA 17821, 717/275-7571; r. 102 W. Mahoning St., Danville, PA 17821, 717/275-3046.
- TROWBRIDGE, Nancy '67 (See Stackhouse).
- TROWBRIDGE, Ricky Lee; '75; r. 2002 Cleveland Ave., West Lawn, PA 19609.
- TROXELL, Frank J.; '59 BS; Vice Principal; Cataasauqua HS, 850 Pine St., Cataasauqua, PA 18032, 215/264-0506; r. 537 Homertown Rd., Cataasauqua, PA 18032, 215/264-1278.
- TROXELL, Patricia A. Long (Frank J.); '61 BS; Homemaker; r. 537 Howertown Rd., Cataasauqua, PA 18032, 215/264-1278.
- TROXELL, Susan G. '72 (See Procopio).
- TROXELL, William Thomas, Jr.; '78; r. 1222 Lynda Lane, Warminster, PA 18974.
- TROY, Clair E. (Marion K.); '31 BS, '66 MS Kutztown, '48 MED Penn. State; Chief, Adult Educ. Sec., Bur. Voc. & Adult Educ.; Dept. of Educ., Harrisburg, PA 17126, 717/787-6178; r. 106 W. Main St., Elizabethville, PA 17023, 717/362-8548.
- TROY, Elizabeth L. McGoldrick "Betty" (John J.); '34 Cert., '62 BS Marywood, '65 MS Marywood, '73 MA Marywood; Guidance Couns.; East Scranton Jr. HS, 528 Quincey Ave., Scranton, PA 18510, 717/347-0735; r. 1209 Woodlawn St., Scranton, PA 18509, 717/347-3606.
- TROY, Harold C.; '25; r. 1010 W Front St, Berwick, PA 18603.
- TROY, Hazel K. '23 (See Burns).
- TROY, Jack H.; '77 BS; Acct.; r. 554 Shuman St., Catawissa, PA 17820, 717/356-2108.
- TROY, James D.; '59 BS, '74 MA Fairleigh Dickinson; Tchr.; Brick Twp. Bd. of Educ., 300 Chambers Bridge Rd., Brick Town, NJ 08723, 201/477-3030; r. 1785 Todd Rd., Toms River, NJ 08753, 201/244-5683.
- TROY, Mabel L. '43 (See Heffelfinger).
- TROY, Marion Klinger (Clair E.); '31 BS; Retired; r. 106 W. Main St., Elizabethville, PA 17023, 717/362-8548.
- TROY, Patricia A. '69 (See Wert).
- TROY, Rebecca E.; '31; r. 196 Pine Ave. Carroll Park, Bloomsburg, PA 17815.
- TROY, Ron D.; '77 BS; Mgr.; Servicemaster Industries Inc., Hosp. Mid Atlantic Div., Valley Forge Exec. Mall 530 E. Swedesford Rd., Wayne, PA 19087; r. 212 Glenburn Rd., Clark Summit, PA 18411.
- TROY, Rowena V. '38 (See Barrail).
- TROY, Roy F.; '27; r. 196 Pine Ave. Carroll Pk., Bloomsburg, PA 17815.
- TROY, Shirley A. Beaver (Barry L.); '71 BSED, '78 MED; Elem. Tchr.; North Schuylkill Sch. Dist., Hancock St., Ringtown, PA 17967, 717/889-3161; r. RR 1, Box 513, Ringtown, PA 17967, 717/889-3088.
- TROY, Thomas J.; '70 BSED; Tchr.; Coudersport Elem. Sch., Main St., Coudersport, PA 16915, 814/274-8055; r. 2 Ave. C, Coudersport, PA 16915, 814/274-7387.
- TRUDNAK, Joseph A.; '53 BS; Retired Tchr.; r. 14 Nicely St., Mocanaqua, PA 18655, 717/542-7452.
- TRUDNAK, Dr. June Locke (Raymond A.); '59 BSED, '74 PhD Penn. State; Prof., Math.; Bloomsburg State Coll., Bloomsburg, PA 17815, 717/389-2308; r. 7010 Scenic Dr., Bloomsburg, PA 17815, 717/759-9633.
- TRUDNAK, Raymond A.; '60 BS, '62 MED Bucknell; Tchr.; Central Columbia HS, Bloomsburg, PA 17815; r. 7010 Scenic Dr., Bloomsburg, PA 17815, 717/759-9633.
- TRUEHART, Lisa Anne; '75; r. 38 Estates Dr., Center Valley, PA 18034.
- TRUHAM, Barbara A.; '74; r. 3221 Fairway Rd., Cornwells Heights, PA 19020.
- TRUMAN, Francis C.; '67 BS, '71 MS Scranton; Tchr.; North Pocono Area Schs., Moscow, PA 18444, 717/842-7676; r. 158 Washington, Carbondale, PA 18407, 717/282-5780.
- TRUMBOWER, Bruce G.; '60; r. RD 1, Hunlock Creek, PA 18621.
- TRUMBOWER, Frances; '25; r. 471 Percy St., South Williamsport, PA 17701.
- TRUMP, Mary E. '43 (See Brurer).
- TRUMP, Raymond L.; '58 BS, '67 MA N. Car.; Chem. Tchr.; Cumberland Valley Sch. Dist., RD 1, Mechanicsburg, PA 17055, 717/766-0217; r. 817 W. Louthier St., Carlisle, PA 17013, 717/243-4315.
- TRUMP, Sharon L. Dotter (Raymond L.); '54 BS; Homemaker, Tchr.; r. 817 W. Louthier St., Carlisle, PA 17013, 717/243-4315.
- TRUSH, Arlene; '75; r. 352 S. New Middletown Rd., Media, PA 19063.
- TRUSKEY, Michael F.; '74 BS; Asst. Comptroller; Penn. State Treasury, Finance Bldg., Rm. 115, Harrisburg, PA 17104, 717/787-5045; r. 124 Gay St., Tamaqua, PA 18252, 717/668-3067.
- TRUSKOWSKI, Mary Ann Connick (John H.); '63 BS; Tchr.; John F. Kennedy HS, John F. Kennedy Pky., Willingboro, NJ 08046, 609/871-9000; r. 1078 Houston Rd., Yardley, PA 19067, 215/493-6434.
- TRUSKY, Deborah J.; '77 BA; Center Svc. Coord.; Susquehanna Cnty. Aging Svcs., Box 214, Colonial Hall, Montrose, PA 18801, 717/278-3751; r. 326 Susquehanna St., Forest City, PA 18421, 717/785-5288.
- TRUTT, Lynn D.; '68; r. Delaware, OH 43015.
- TRYENS, Nancy J. '67 (See Hall).

- TUBBS**, Sara E.; '39 BSEd; Nurses Aide; Gold Star Nursing Home, Danville, PA 17821; r. 147 W. Third St., Bloomsburg, PA 17815, 717/784-2732.
- TUBBS**, Wesley E.; '16, '24 BS Carnegie; Retired Planning Engr.; r. 511 Sewickley St., Greensburg, PA 15601, 412/834-4956.
- TUBICK**, Fae W. Womelsdorf; '26; r. 580 N. Franklin St., Wilkes-Barre, PA 18702, 717/822-2361.
- TUBRIDY**, Dorothy Bennetto (Raymond W.); '27 Dipl.; Retired Tchr.; r. 18 Carlisle St., Wilkes-Barre, PA 18702, 717/823-2487.
- TUCKER**, Alfred; '56 BSEd; Employment Spec.; US Equal Employment Comm., 1421 Cherry St., Philadelphia, PA 19102, 215/597-9350; r. 1440 Shayside Rd., Downingtown, PA 19335, 215/269-1542.
- TUCKER**, Bessie; '30; r. 170 Church St., Edwardsville, PA 18704.
- TUCKER**, Henry R.; '73; r. 529 East Muir Ave., Hazleton, PA 18201.
- TUCKER**, Mariann L. Petrusa; '74 BA, '78 BS; Student; Penn. Coll. of Optometry, 1200 W. Godfrey Ave., Philadelphia, PA 19141, 215/672-8544; r. 425 Avenue A, Horsham, PA 19044, 215/424-5900.
- TUCKER**, Robert J.; '74; r. 518 Redfern Ln., Bethlehem, PA 18017.
- TUCKER**, Robert L.; '68 BS; Football Player; Minnesota Vikings, 7110 France Ave. S., Edina, MI 55435, 612/920-4805; r. 66 Chestnut St., Nutley, NJ 07110, 201/667-9693.
- TUCKER**, Sandra L. Bachman (James E.); '71 BS; Homemaker; r. 24 Lawdale Rd., Wyomissing Hills, PA 19610, 215/373-4857.
- TUCKER**, Susan Mary Ellen; '75; r. 518 Redfern Ln., Bethlehem, PA 18017.
- TUCKWOOD**, Barbara J. '57 (See Thomas).
- TUERK**, Charles A.; '74 BA; Sr. Programmer; McNeil Labs., Ft. Washington, PA; r. 403 Krewson Terr., Willow Grove, PA 19090, 215/659-9082.
- TUERK**, Marcia L. Barton (Charles A.); '74 BS, '77 MA Trenton State; Math. Tchr.; Hatboro Horsham Sch. Dist., Hatboro, PA; r. 403 Krewson Terr., Willow Grove, PA 19090, 215/659-9082.
- TUGEND**, Florence C.; '49; r. 128 Depot, Clarks Summit, PA 18411.
- TULEJA**, Sharon R. '71 (See Parsell).
- TULLI**, Randy L.; '67; r. 3207 Ridgeway Rd, Harrisburg, PA 17109.
- TUMAS**, Robert Bernard; '78; r. 210 Broad Street, Tamaqua, PA 18252.
- TUNIS**, J. Frank; '71 BSEd; Owner; A.F. Tunis Constr. Co., Inc., 1911 Rosanna Ave., Scranton, PA 18509; r. 1248 Blair Ave., Scranton, PA 18508, 717/961-3565.
- TUNNEY**, Katherine T.; '76 BSEd, '79 MBA Mount. St. Mary's; Grad. Asst., Mount. St. Mary's Coll.; Instr.; Frederick Comm. Coll.; r. 5 W. Main St., Emmitsburg, MD 21727, 301/447-6698.
- TUNNEY**, Stanley D.; '72 BSEd; Bartender; Cottage Green, Ashton & Maxwell St., Philadelphia, PA; r. 2846 Longshore Ave., Philadelphia, PA 19149, 215/331-1931.
- TURANSKY**, Barbara L. Mader (John J.); '76 BS; Sec.; Moyer Packing Co., Allentown Rd., Souderton, PA 18964, 215/723-5555; r. 500 Main St., Green Lane, PA 18054, 215/234-8727.
- TUREK**, H. James; '64 BS, '70 MS Syracuse; Sr. Staff Engr. in Flight Computer Simulations; Link Div. Singer Co., Kirkwood Indust. Pk., Binghamton, NY 13902, 607/772-3975; r. 921 Schuyler Dr., Endicott, NY 13760, 607/748-1713.
- TUREK**, Pauline Reng (Paul J.); '33 BSEd; r. 9201 Cuckold Rd., Baltimore, MD 21219, 301/477-8922.
- TURI**, Ann Marie; '66; r. Pocono Farms, Grouse Point, Tobyhanna, PA 18466.
- TURKIEWICZ**, Nellie Papiaci (Antonio M.); '17; Retired Tchr.; r. 4200 SW Third St., Miami, FL 33134, 305/446-0154.
- TURLEY**, Carol B. Lambert (William); '71 BS; Tchr.; Riverside Elem. Sch., Riverside, PA 17868; r. Box 49, Hillside Estates, Riverside, PA 17868, 717/275-7592.
- TURNBACH**, Ann P.; '73 BSEd; Budget Analyst; Chase Manhattan Bank, 1 New York Plz., New York, NY 10004, 212/676-6648; r. 118-17 Union Tpk., Forest Hills, NY 11375, 212/793-1796.
- TURNBACH**, Marie C. Guckavan (William); '19; r. 423 W. Broad, Hazleton, PA 18201, 717/455-9181.
- TURNER**, Ann Muskaloon; '28; Retired Tchr.; r. 368 E. Eighth St., Bloomsburg, PA 17815, 717/784-2632.
- TURNER**, Beverly Jean; '75; r. 320 W. Mechanic St, New Hope, PA 18938.
- TURNER**, Carol '69 (See Hiday).
- TURNER**, Emily S. Scott; '20; r. c/o Cornwall Manor, Cornwall, PA 17016.
- TURNER**, George W.; '00; r. Ridge Ave R 1, Dallas, PA 18612.
- TURNER**, Helen I.; '25; r. Noxen, PA 18636.
- TURNER**, Janet C. '59 (See Williamson).
- TURNER**, Janice Lynn Briggs; '77 BS; LD Tchr.; Marcus Hook Elem. Sch., Marcus Hook, PA; r. c/o Briggs 1315 Naamans Creek Rd., Boothwyn, PA 19061, 215/485-2167.
- TURNER**, Mabel D. Davies; '26; r. 176 Robert St Sheatown, Nanticoke, PA 18634.
- TURNER**, Margaret M. '72 (See Fox).
- TURNER**, Mary A. Richards; '72; r. 36650 Theodore, Mt. Clemens, MI 48043.
- TURNER**, Minnie Melick; '23 BS; Retired Tchr.; r. RD 4, E. Turner Rd., Bloomsburg, PA 17815, 717/784-6439.
- TURNER**, Paul D.; '72 BA; VP, Mktg.; Energy Mgmt. Distributors, 107 Clinton St., Maumee, OH 43537, 419/893-8701; r. 36650 Theodore, Mt. Clemens, MI 48043, 419/882-1482.
- TURNER**, Sharon C. '68 (See Harry).
- TURNER**, Susan A. '72 (See Sloan).
- TURNER**, Susan R.; '25; r. Box 774, Conyngham, PA 18219.
- TURNER**, Thomas B.; '72; r. 910 McGuire Rd., Bloomsburg, PA 17815.
- TURNKEY**, Myrtle '11 (See Ash).
- TUROCK**, Madelyn J.; '62; r. 71 E. Church Ave., Telford, PA 18969.
- TUROWSKI**, Joette A. '75 (See Anthony).
- TURRI**, Anna M. '28 (See Arnold).
- TURRI**, Joseph M.; '77; r. 233 N. Railroad St., Allentown, PA 18102.
- TURRI**, Patricia A. Gelezinsky (James J.); '75 BS; Social Ins. Rep.; Social Security Admin., 103 E. Independence St., Shamokin, PA 17872, 717/648-4627; r. RD 3, Danville, PA 17872, 717/437-3257.
- TURSE**, Mabel E. Rinard (Rex); '32; Retired Elem. Tchr.; r. 601 Locust St., Hazleton, PA 18201, 717/455-3906.
- TURSE**, Mary Jean; '66; r. 12 W. Diamond Ave., Hazleton, PA 18201.
- TURSE**, Rex N. "Rocco"; '34 BS, '57 MS Scranton; Retired Bkpr. Tchr.; r. 607 Locust St., Hazleton, PA 18201, 717/455-3906.
- TURSE**, Rose M. '40 (See Bochner).
- TUZA**, Marianne; '58; r. 4908 Preakness Way, Virginia Beach, VA 23462.
- TUZZI**, Catherine Ann; '78; r. 811 West Front Street, Berwick, PA 18603.
- TWADDELL**, Robert Stephen; '78; r. 604 Creekside Lane, Wallingford, PA 19086.
- TWARDZIK**, Nancy K.; '74 BSEd, '78 MA; Remedial Reading Tchr.; Luzerne IU 18, 368 Tigona Ave., Kingston, PA 18704, 717/474-5803; r. 70 Deer Path Dr., Mountain Top, PA 18707, 717/474-6527.
- TWARDZIK**, Paul Anthony; '78; r. 4901 Seminary Rd Apt 1028, Alexandria, VA 22311.
- TWARDZIK**, Richard J.; '73 BS; Supply Mgmt. Rep.; US Army Materiel Dev. & Readiness Cmd., Red River Army Depot, Texas-kana, TX 75503, 214/838-3210; r. 484 S Mountain Blvd, Mountaintop, PA 18707.
- TWILLEY**, MarlaJean Alyce '77 (See Fay).
- TYDOR**, Matthew David; '75; r. 2100 College Dr Apt 118, Baton Rouge, LA 70808.
- TYLAWSKY**, Paul M.; '72; r. 201 Main St., Duryea, PA 18642.
- TYLER**, Janice (Ray F.); '52 BS; Reading Spec.; Loyalsock Valley Elem. Sch., RD 2, Montoursville, PA 17754, 717/435-0446; r. RD 4, Box 255, Montoursville, PA 17754, 717/435-0119.
- TYLER**, Richard O.; '60; r. 451 Main St., Royersford, PA 19468.
- TYLER**, Ruby Roush; '59; r. Box 384, Chadbourn, NC 28431.
- TYSARCZYK**, John Frederick; '73; r. 9 Maple Street, Monument, PA 16857.
- TYSON**, Marjorie Claire; '74; r. RD 2, St. Peters Rd., Pottstown, PA 19464.
- TYSON**, Mary S. Siegel; '16; r. Rd 2 Sweet Arrow Lake Rd, Pine Grove, PA 17963.

U

- UBALDINI**, Patricia A. Bazil; '74 BS; Tchr.; Scranton Sch. Dist., Scranton, PA; r. 2315 Edith Ave., Scranton, PA 18508, 717/344-4620.
- UBERROTH**, Dorothy E.; '19; r. 214 E. Ettwein St., Bethlehem, PA 18018.
- UDELHOFEN**, Greta M. '12 (See Keenleyside).
- UELTZEN**, Karen Y.; '78; r. Rd 4, Lehighon, PA 18235.
- UHL**, John C.; '73 BS; Reporter; F. W. Dodge Reports, Philadelphia, PA, 717/876-1234; r. 1220 Winthrop Dr., Archbold, PA 18403, 717/876-1447.
- UHL**, Marian Murphy (John H.); '41 BSEd, '50 MA NYU; Tchr.; Wyoming Valley West HS, 717/288-6551; r. 395 Schuyler Ave., Kingston, PA 18704, 717/287-5194.

- UHL, Terry M.; '70 BS; Realtor; Dick Woodering Realty, Coopersburg, PA; r. 120 Hillside Dr., Coopersburg, PA 18036, 215/282-3027.
- UHLENBURG, Jill '77 (See Yinger).
- UHRECH, Jane E.; '78; r. Sleepy Hollow Road, Bath, PA 18014.
- UHRICH, Sarae M. '54 (See Homick).
- ULANOSKI, James T.; '68 BSED; '70 MS Bucknell; Water Pollution Biologist; Penn Dept. Environ. Resources, Box 2063, Harrisburg, PA 17120, 717/787-9614; r. Box 128, Liverpool, PA 17045, 717/444-3235.
- ULANOSKI, Robert S.; '71 BA; Business Mgr.; Liberty Chevrolet-Cadillac, Inc., Bloomsburg, PA; r. RD 1, Box 365C, Drums, PA 18222, 717/788-1274.
- ULLMANN, Maureen L.; '76 BS; Business Educ. Tchr.; Avon Grove HS, RD 1, West Grove, PA 19390; r. 816 Addingham Ave., Drexel Hill, PA 19026, 215/446-0603.
- ULLOM, Linda J. Chebro (Robert W.); '74 BA; Air Traffic Control Ofcr.; USAF, Dover AFB, Dover, DE 19901, 302/678-6500; r. 16 Inverness Ct., Dover, DE 19901, 302/678-1808.
- ULMER, Judith A. '57 (See Higgins).
- ULRICH, Donald E.; '67 BS; Tchr.; Mifflinburg Middle Sch., E. Market St., Mifflinburg, PA 17844, 717/966-1086; r. 85 Chestnut St., Mifflinburg, PA 17844, 717/966-0559.
- ULRICH, Nancy L. '68 (See Swigart).
- ULRICH, Nancy S. Shirk; '67; r. 217 Johnson Mill Rd., Lewisburg, PA 17837.
- ULRICH, Naomi M.; '73; r. RD 6, Danville, PA 17821.
- ULRICH, Paul E.; '50; r. RD 6, Danville, PA 17821.
- ULRICH, Rita C.; '58; r. 1305 Adele Rd., RD 3, Montoursville, PA 17754.
- ULRICH, Robert S.; '69 MED; r. 1305 Adele Rd Rd #3, Montoursville, PA 17754.
- ULSH, Dr. Annette I. '67 (See Shuck).
- ULSH, Nancy '76 (See Doran).
- ULSHAFFER, Deborah Ann; '75 BS; Tchr.; Waitress; Harrys Texas Lunch, Berwick, PA 18603, 717/759-9175; r. RD 3, Box 3382, Berwick, PA 18603, 717/752-2006.
- ULSHAFFER, Shirley May (Paul M.); '59 BS; Tchr.; Mt. Carmel Sch. Dist.; r. 216 W. Park St., Centralia, PA 17927, 717/785-4734.
- ULSHAFFER, Warren C.; '35 BSED; Retired Tchr.; r. 458 E. Center St., Nesquehoning, PA 18240, 717/669-9188.
- UMANSKY, Charles D.; '74 BSED; Sr. Tchr., Middle Sch. Social Studies Dept.; Dalton Sch., 108 East 89th St., New York, NY 10028, 212/722-5160; r. 211 Eighth Ave., Brooklyn, NY 11215, 212/965-2357.
- UMHOLTZ, Elna E. Buffington; '62; r. Rd 3 Box 774, Mt Joy, PA 17552.
- UMIAUF, John R.; '64 BS, '67 MA; Head Business Dept.; Tchr.; Blue Mountain Sch. Dist., RD 1, Schuylkill Haven, PA 17972, 717/366-0511; r. 2011 Centre St., Ashland, PA 17921, 717/875-1026.
- UMLAUF, Marilyn A.; '71; r. 3315 N. Hancock St., Philadelphia, PA 19140.
- UMLAUF, Mary Coddington (Lee R.); '70 BS, '76 MED; Elem. Tchr.; North Schuylkill Sch. Dist., Frackville, PA, 717/874-0466; r. Park & Oak Sts., Box 212, Gordon, PA 17936, 717/875-3559.
- UMLAUF, Nola Hockenberry (James C.); '63 BS, '66 MA Trenton State; Tchr.; Central Bucks HS West, W. Court & Lafayette Sts., Doylestown, PA 18901, 215/345-1661; r. 149 Cloverly Dr., Richboro, PA 18954, 215/357-9208.
- UMLAUF, Sallee R. Huntzinger; '68 BS, '75 MA Calif. State, Sonoma; Spec. Educ. Tchr.; Sonoma Cnty. Ofc. of Educ., 2555 Mendocino ave., Santa Rosa, CA 95401, 707/527-2271; r. 9740 Mill Sta. Rd., Sebastopol, CA 95472, 707/823-4647.
- UNANGST, Anna; '21; r. 541 Shuman St., Catawissa, PA 17820.
- UNANGST, Clara A.; '17; r. 414 Johnson St., Freeland, PA 18224.
- UNANGST, Edward; '20; r. 541 Shuman St., Catawissa, PA 17820.
- UNBEWUST, Margaret L. '29 (See Soroka).
- UNDECK, Elaine A. '72 (See Bartlinski).
- UNDECK, Karen M. '68 (See Lesch).
- UNDER, Suzanne '72 (See Murphy).
- UNDERHILL, Roy S.; '70 BSED; Social Studies Dept. Chmn., Tchr., Coach; Exeter Twp. HS, 201 East 37th St., Reading, PA 19606, 215/779-3060; r. 4828 Farming Ridge Blvd., Reading, PA 19606, 215/779-7450.
- UNDERKOFFLER, Philip E.; '60; r. 233 West St, Williamstown, PA 17098.
- UNDERWOOD, Betty J. Weiss (George); '70 BS, '73 MA; r. RD 6, Box 417, Danville, PA 17821, 717/275-0363.
- UNGEMACH, Rosebud L. Golder (William F.); '35 BS; Sec., Bkpr.; Yeager Wire Works, 620 Broad St., Berwick, PA 18603; r. 1740 Franklin St., Berwick, PA 18603.
- UNGER, Beverly '65 (See Keller).
- UNGER, Carl A.; '59 BS; Tchr., Business; Patchogue-Medford HS, Buffalo Ave., Medford, NY 11763, 516/654-4110; r. 460 Bay Ave., Patchogue, NY 11772, 516/289-1444.
- UNGER, Connie S. Rohr (Thomas w.); '67 BS, '70 Med Kutztown State; Tchr.; Moore Elem. Sch., RD 2, Box 266, Bath, PA 18014, 215/837-1850; r. RD 2, Box 449B, Northampton, PA 18067, 215/262-4176.
- UNGER, David L.; '76 BS; Control Tchr.; Merck & Co.; r. S. Market St., Elysburg, PA 17824, 717/672-2930.
- UNGER, Donna Miller (William C.); '66 BS, '71 MED; Tchr.; Middleburg Elem. Sch., Middleburg, PA 17842, 717/837-5524; r. RD 1, Box 337-1, Sunbury, PA 17801, 717/286-6503.
- UNGER, Elnora '40 (See Houck).
- UNGER, Hannah E. '40 (See Houck).
- UNGER, Mary L. '75 (See Readinger).
- UNGER, William C.; '77 MED; r. Rd 1 Box 337-1, Sunbury, PA 17801.
- UNGERMAN, Janet R. Shultz; '46; r. 3972 Longfellow Road, Huntingdon Valley, PA 19006.
- UNICE, Virginia I. '65 (See Thorne).
- UNIONE, Theresa Ritzo (Blase); '37 MS; HS Tchr. Dept. Chmn.; Hawthorne Sch. Dist.; r. 19 Orchard Pl., Hawthorne, NJ 07506, 201/427-5134.
- UNRUH, Margie L.; '74 BS; Elem. Tchr.; Cocalico Sch. Dist.; r. 491 Church St., Apt. 8, Ephrata, PA 17522, 717/738-2126.
- UPDEGRAFF, Cassandra K.; '67, '68 MED; r. 1531 Fishburn Rd, Hershey, PA 17033.
- UPDEGRAFF, Charles H., Jr.; '74 BS; Asst. Treas.; Citizens Trust Co., 10 N. Main St., Coudersport, PA 16915, 814/274-9150; r. Port Allegany Rd., Coudersport, PA 16915, 814/274-8963.
- UPDEGRAFF, Dorothy A. '62 (See Lingenfelter).
- UPDEGRAFF, Ruth A.; '69, '76 MED; r. 1303 West Maple St, Valley View, PA 17983.
- UPDEGROVE, Janet '65 (See Hoffman).
- UPPERMAN, Ruthann S. Baer (Ronald); '62 BS, '77 Med Towson State; Elem. Tchr.; Harford Cnty. Sch., Gordan St., Bel Air, MD 21014; r. 3203 Cool Branch Rd., Churchville, MD 21028, 301/734-4133.
- UPTON, Michael Alan; '76; r. 460 Almshouse Rd., Doylestown, PA 18901.
- URAM, Barbara M. '61 (See Paskewitz).
- URAM, Bonita M. '68 (See Anderson).
- URBAN, Diane Carole; '78; r. 28 South Logan Street, Mccadoo, PA 18237.
- URBAN, John M.; '71; r. 602 E. Fourth St., Bloomsburg, PA 17815.
- URBAN, Josephine M. '66 (See Crossley).
- URBAN, Ruth F.; '74; r. 114 Hope Dr., Summerville, SC 29483.
- URBANSKI, Joseph V.; '63 BA, '69 MA S. Car.; Asst. Professor, Math.; W. Va. Inst. of Technology; r. 1016 First Ave., Montgomery, WV 25136, 304/442-4778.
- URBAS, Barbara A. '66 (See Connor).
- URBSCHAT, Angela M.; '74 BSED; Teller; First National State Bank of West Jersey, 47 Mine Brook Rd., Bernardsville, NJ 07924, 201/766-1000; r. 29 Mendham Rd., Gladstone, NJ 07934, 201/234-9256.
- URENKO, Joan M. Pingor (Stephen E.); '70 BS; Sch. Nurse; St. Clair Area Sch. Dist., 227 S. Mill St., St. Clair, PA 17970, 717/429-1410; r. Box 116, RD 3 Diener's Hill, Pottsville, PA 17901, 717/429-2470.
- URENOVICH, Lillian L. Broyan (Paul A.); '72 BA; Asst. Customer Acct. Mgr.; Peoples First Natl. Bank & Trust Co., 1 West Broad St., Hazleton, PA 18201, 717/455-7771; r. 1041 Birkbeck St., Freeland, PA 18224, 717/636-2290.
- URFFER, Dennis R.; '74 BS; Staff Acct., CPA; Fry, Kimmel & Assoc., 450 E. Main St., Lansdale, PA 19446, 215/368-3700; r. 908 Seminary St., Pennsburg, PA 18073, 215/679-5202.
- URICK, Christine L. '72 (See Yasenchak).
- URICK, Paul; '71 BSED; '75 MED; Tchr.; Shikellany Sch. Dist., Sixth & Walnut St., Sunbury, PA 17809; r. 1661 Tioga St., Shamokin, PA 17872, 717/648-0105.
- URISKO, Sara D. Thomas (James A.); '67 BSED; Former Tchr.; Homemaker; r. 7103 Kingston Dr., Camp Springs, MD 20031, 301/449-6563.
- URSO, Jody A.; '72 BSED; Dist. Mgr.; Franklin Life Ins. Co., Springfield, IL; r. RD 1, Catawissa, PA 17820, 717/799-0183.
- URSO, Judith U. '70 (See Snyder).
- URSPRUNG, Susan M.; '77 BSED; Tchr.; Phoenixville Sr. HS, Gay St. & City Line Ave., Phoenixville, PA 19460; r. 800 Kimberton Rd., Apt. B-5, Phoenixville, PA 19460, 215/935-0221.

UTT, Gail S. Summers (D. Ronald); '68 BS; r. RD 1, Catawissa, PA 17820, 717/784-7392.
 UTT, Lorraine '46 (See Moyer).
 UTT, Miriam L. '39 (See Frank).
 UTT, Ruth M. Kline (Earl D.); '21; r. R 2, Millville, PA 17846, 717/458-5059.
 UTTARO, Rosalee M. '70 (See Aten).
 UTZ, John W.; '35 BS, '41 MS Penn.; Business Dept. Chmn.; Bernardsville Bld. of Educ., 25 Olcott Ave., Bernardsville, NJ 07924, 201/766-3400; r. 24 South Alward Ave., Basking Ridge, NJ 07920, 201/766-1527.

V

VACANTE, Frank; '58 BS, '59 MBA Indiana Univ.; Prof., Business Admin.; Kings Coll., Wilkes-Barre, PA 18711, 717/824-9931; r. 920 S. Franklin St., Wilkes-Barre, PA 18702, 717/824-7676.
 VACHOUT, Nancy A. '69 (See Haley).
 VACHRIS, Kenneth E.; '75 BS; Police Ofer.; City of Houston; r. 10301 Sand Piper, Apt. 142, Houston, TX 77096, 713/981-9985.
 VACK, Cheryl L. '69 (See Stanker).
 VACK, Raydell Ann '72 (See Steward).
 VADYAK, John H.; '74 MED; r. 334 W Abbott St, Lansford, PA 18232.
 VAGNI, Larry A.; '75 BS; Sales; A & A Auto Stores, 1537 Main St., Peckville, PA, 717/484-4705; r. 209 Powell Ave., Jessup, PA 18434, 717/489-4457.
 VAIANA, Jerome A.; '76 BS; Staff Acct.; Buchanan and Co., Watergate 600, 600 New Hampshire Ave., Washington, DC 20037, 202/337-8700; r. 3832 Beecher St. NW, Washington, DC 20007, 202/965-5386.
 VAIL, Grace '26 (See Noble).
 VAIL, Maureen P. '71 (See Nicolo).
 VALANIA, James T.; '70 BS; Tchr.; Shamokin Jr. HS, Shamokin, PA; r. Box 466, RD 2, Shamokin, PA 17872, 717/648-7512.
 VALANIA, Peter J.; '59; r. Mountain Rd., Star Rt., Nanticoke, PA 18634, 717/735-4373.
 VALANIA, Ronald A.; '75 BSED; Tchr.; Shamokin Area Sch. Dist.; r. Box 466, RD 2, Shamokin, PA 17872, 717/648-7512.
 VALENCE, Carolyn M.; '71; r. Rd 1 Box 195a, Shamokin, PA 17872.
 VALENIA, Mary J.; '74; r. Rd 2, Shickshinny, PA 18655.
 VALENTE, Anthony J.; '43 BS, '69 MED Kutztown; Vice-Principal; Hazleton Area Sch. Dist., Laurel & green Sts., Hazleton, PA 18201, 717/455-9551; r. 599 Carson Street, Hazleton, PA 18201, 717/454-2223.
 VALENTE, Teresa A. '70 (See DiCarlo).
 VALENTE, Tina A. '56 (See Skiptunas).
 VALENTI, Michael C.; '78; r. 109 Exeter Avenue, West Pittston, PA 18643.
 VALENTINE, Bernetta '27 (See Zehner).
 VALENTINE, Merre E.; '24; r. Laceyville, PA 18623.
 VALENTINE, Robert S., Jr.; '71; r. RD 1, Millmont, PA 17845.
 VALENTINE, Roger R., Jr.; '73; r. 203 Fourth St., Hallstead, PA 18822.
 VALENTINE, Rosemarie; '72; r. West Palm Beach, FL 33405.
 VALENTINER, C.L. Jean; '62; r. RD 1, Tunkhannock, PA 18657.
 VALENTINI, Marino K.; '75 BA; Nuclear Med. Tech.; Divine Province Hosp., Williamsport, PA, 717/326-8175; r. 711 Washington Blvd., Williamsport, PA 17701, 717/322-9791.
 VALENTINO, Bethanne M.; '71 BS, '74 MED; Grad. Asst. Instr.; Educ. Majors; Penn. State Univ., Coll. of Educ., 153 Chambers Bldg., University Park, PA 16802, 814/863-1691; r. 21 Heritage Ln, Exton, PA 19341.
 VALINOTE, JoAnn T. '77 (See Svenson).
 VALLERI, Nancy Lefko; '69 BSED; Elem. Tchr.; Crooked Billet Sch., Harbor, PA 19040; r. Box 132, Chalfont, PA 18914, 215/822-3088.
 VALMONT, Sr. Agnes T.; '51 BSED; Contemplative Nun; Christ the King Monastery; r. 4000 Sherwood Blvd., Delray Beach, FL 33445, 305/278-2672.
 VALONIS, Gerald R.; '68 BS, '72 MS; Business Tchr.; Mid-Valley HS, Susquehanna Ave., Olyphant, PA 18447, 717/489-8203; r. 133 Gordon Ave., Carbondale, PA 18407, 717/282-3109.
 VALUNAS, Karen E.; '74; Librarian; Wilson Coll.; r. Chambersburg, PA 17201.
 VALVANO, Marie A. Bevelock (Guy); '73 BS; Sch. Nurse; Dunmore Sch. Dist., 717/347-6794; r. 225 Swartz St., Dunmore, PA 18512, 717/342-6050.
 VANAUKEN, Enola F. '57 (See Hawk).

VANBILLIARD, Marjorie '69 (See Miller).
 VANBLARCOM, Deborah S.; '76 BA; r. RD 2, Box 52, Columbia Cross Roads, PA 19614, 717/297-2837.
 VANBRUNT, Roberta E.; '71 MED; r. 523 N Gates Ave, Kingston, PA 18704.
 VANBUSKIK, M. Elizabeth '31 (See Booth).
 VANBUSKIRK, Nicholas G.; '28 BS, '37 MA NYU; Retired Tchr.; r. 650 Oxford St., Wilkes-Barre, PA 18702.
 VANBUSKIRK, Nicholas G.; '28 BS, '37 MA NYU; Retired Tchr.; r. 65 Oxford St., Wilkes-Barre, PA 18702.
 VANCAS, Kenneth M.; '72; r. 306 Stone St, Osceola Mills, PA 16666.
 VANCE, J. Carol '60 (See Wary).
 VANCE, Sarah Lentz (Edward G.); '34 BS; Retired Tchr.; r. 300 N. Osceola Ave., 3C, Clearwater, FL 33515, 813/447-5691.
 VANCHIERI, Grace M.; '45; r. 316 Academy Street, South Orange, NJ 07079.
 VANDEMPAS, Violet V. '23 (See Dabo).
 VANDERBECK, J. Mark; '76 BS, '79 MBA S. Fla.; Admin. Asst.; Oak Cove Retirement Ctr., Clearwater, FL 33516, 813/441-3764; r. 210 S. Osceola Ave., 1213, Clearwater, FL 33516, 813/442-2508.
 VANDERBERGH, Mildred Wolfe; '25; r. 50 Freehold Rd, Englishtown, NJ 07726.
 VANDERMARK, Sandra K. '72 (See Hinckley).
 VANDERPOOL, Howard W.; '64; r. RD 2, Towanda, PA 18848.
 VANDERSLICE, Catherine Herman (Robert); '69 BS, '75 MA; Tchr.; Danville Area HS, Danville, PA 17821; r. 155 W. Fifth St., Bloomsburg, PA 17815, 717/784-4002.
 VANDERSLICE, Clara; '35; r. RD 4, Bloomsburg, PA 17815.
 VANDERSLICE, Gina '72 (See Sansone).
 VANDERSLICE, Grace Ott (Eugene H.); '55 BS, '67 MED; Tchr.; Bloomsburg Area Schs., 12th & Railroad Sts., Bloomsburg, PA 17815, 717/784-6100; r. 515 Montour Blvd., Bloomsburg, PA 17815, 717/784-0249.
 VANDERSLICE, Martha H.; '14; r. c/o Frank 16 Fieldstone, Livingston, NJ 07039.
 VANDERSLICE, Susan Marie; '78; r. Rt 534, Kresgeville, PA 18333.
 VANDERVOORN, Jacquelin H. Schwatt (Cornelius J.M.); '61 BSED; Tchr.; The Master's Sch., Old Farms Rd., Simsbury, CT 06070; r. 8 Cedar Hill Rd., West Simsbury, CT 06092, 203/658-5724.
 VANDEVENDER, Frank M.; '39 BS, '50 MS Bucknell; Dist. Supt.; Shamokin Area Sch. Dist., 2000 W. State, Shamokin, PA 17872, 717/648-5752; r. 1001 N. Lombard, Shamokin, PA 17872, 717/648-6345.
 VANDEVENDER, Rebecca J. Sheasley (Frank M.); '63 BA; Home-maker; r. Mt. Pleasant Dr., RD 4, Cazenovia, NY 13035, 315/655-2668.
 VANDINE, Earl H.; '31; r. 3861 Old Berwick Rd., Bloomsburg, PA 17815.
 VANDINE, Mary Elaine; '77; r. Rd 1, Montoursville, PA 17754.
 VANDLING, Vicki B. '73 (See Maneval).
 VANDURICK, Joan A. '67 (See Jordan).
 VANEEDEN, Cecilia F.; '72 MED; r. PO Box 981, Conyngham, PA 18219.
 VANEPPS, Denise Krum (Timothy G.); '77 BS; Tchr.; Bloomsburg Area Sch. Dist., Bloomsburg, PA 17815; r. RD 2, Millville, PA 17815, 717/458-5897.
 VANEPPS, Pamela; '70; r. 4610 Longfellow Rd, New Orleans, LA 70127.
 VANFLEET, Frieda B. (Robert); '64 BS; Tchr.; Susquehanna Comm. Elem. Sch., Box 57A, Susquehanna, PA 18847; r. 24 West-fall Ave., Susquehanna, PA 18847, 717/853-3639.
 VANFLEET, Linda Horishny (Ernest J.); '74 BSED; Kndgtn. Tchr.; Covington Sch., RD 3, Moscow, PA 18444, 717/842-9191; r. 1451 Amherst St., Scranton, PA 18504, 717/343-6456.
 VANFOSSEN, Carol J. '64 (See Kosteh).
 VANGILDER, Karen Broome (Louis G., Jr.); '71 BS; r. 418 Orange St., Northumberland, PA 17857, 717/473-9520.
 VANGORDER, Betty J.; '72 MED; r. Acre Lake Rd #1, Kingsley, PA 18826.
 VANHORN, Caralyn K. Lauer (Gary J.); '66 BS; Tchr.; Beaver Adams Elem. Sch., Middleburg, PA 17842; r. Star Rt., Mt. Pleasant Mills, PA 17853, 717/539-2173.
 VANHORN, James L.; '72; r. 1512 Linden Ave, Willow Grove, PA 19090.
 VANHORN, Jane S. (James T.); '67 BS; Homemaker; r. 53 Hampshire Rd., Center Valley, PA 18034, 215/791-0385.

- VANHORN, Lena E.; '27; Retired Registered Nurse; r. 247 E. Areba Ave., Hershey, PA 17033, 717/533-7730.
- VANHORN, Richard G.; '74; r. 235 Sixth St., Weatherly, PA 18255.
- VANHORN, Robert S.; '69 BSEd; Budget Tracker, Mgmt.; Bloomsburg Craftsman, Bloomsburg, PA 17815, 717/784-7394; r. RD 4, Bloomsburg, PA 17815, 717/784-4536.
- VANHORN, Ruth '69 (See Hitchings).
- VANHORN, Sharlee A.; '71 BS; Resource Tchr.; Boston City Schs., 77 Louis Pasteur, Boston, MA; r. 731 Beacon St., Newton, MA 02159, 617/964-1384.
- VANHOUSEN, Helen L.; '63; r. Box 141, New Milford, PA 18834.
- VANDESTINE, Bruce P.; '69 MED; r. 4312 Chestnut St, Camp Hill, PA 17011.
- VANNAN, Suzanne Weatherill; '62 BSEd, '66 MED; Kndgtn. Tchr.; Central Columbia Schs., 717/784-7350; r. RD 5, Bloomsburg, PA 17815, 717/784-3411.
- VANNAN, William P.; '63; r. 1904 Low Land Way, Newark, DE 19702.
- VANNEST, Devona S.; '76 MS; Speech Therapist; Huntingdon Cnty. Easter Seal Society, 510 Penn St., Huntingdon, PA 16652, 814/643-5724; r. 405 Penn St., Huntingdon, PA 16652, 814/643-6655.
- VANNO, Nancy A.; '71; r. 445 1/2 W. Patterson St., Lansford, PA 18232.
- VANORE, Paul T.; '72 BS; Acct.; Southern Chester Cnty. Med. Ctr., RD 1, West Grove, PA 19390, 215/869-2431; r. 805 S. Washington St., Kenneth Square, PA 19348, 215/444-1096.
- VANORE, Susan E.; '72; r. Rockport, TX 78382.
- VANPELT, Nancy Lynn '74 (See Chiado).
- VANRIPER, Susan E. '71 (See Koch).
- VANROOD, Susan A. Miller; '65; r. Box 187, Ramsey, NJ 07446.
- VANSADERS, Linda A. '67 (See Stirling).
- VANSANT, Ferne '47 (See Whitty).
- VANSCOTEN, B. Martha; '26; r. 785 S. Main, Athens, PA 18810.
- VANSCOY, Barbara Wainwright (Robert L.); '60 BSEd; Eng. Tchr.; Riverhead HS, Harrison Ave., Riverhead, NY 11901, 516/727-8080; r. 388 Howell Ave., Box 175, Riverhead, NY 11901, 516/369-1727.
- VANSEIVER, Frances C. Martin (Samuel S.); '21; Retired Tchr.; r. 116 E. Stewart Ave., Lansdowne, PA 19050.
- VANSICKLE, Susan A. '62 (See Bickert).
- VANSON, Linda A.; '75 BS; Caseworker; Wayne Cnty. Children & Youth Svcs., Court House Annex Court St., Honesdale, PA 18431, 717/253-5972; r. Box 1, Honesdale, PA 18431.
- VANTINE, John A.; '73 BS; Claims Examiner; Employers Ins. of Wasau, 4 Penn Center Plz., Philadelphia, PA 19103, 215/568-2302; r. 200 David Dr., Apt. C-2, Bryn Mawr, PA 19010.
- VANTUYLE, Noreen E. '61 (See Flaherty).
- VANWINKLE, Milton J.; '65 BS; Tchr.; Montgomery Cnty. Public Schs.; r. 19328 Olney Mill Rd., Olney, MD 20832, 301/774-6219.
- VANWYK, Daniel Clement; '78; r. 933 Seventh Avenue, Prospect Park, PA 19076.
- VANYO, Andre M.; '52 BSEd; Real Estate Examiner; Penn. Dept. of Trans., O'Neil Hwy., Dunmore, PA, 717/961-4015; r. 830 Main St., Box 65, Duryea, PA 18642, 717/457-9519.
- VARANO, Alfred C.; '74 BSEd; Tchr.; Shamokin Area Middle Sch.; r. 230 W. Walnut St., Shamokin, PA 17872, 717/648-5204.
- VARANO, Cheryl W.; '77; r. RD 2, Box 315, Shamokin, PA 17872.
- VARANO, Frank R.; '73 BSEd; Tchr.; Shamokin Area Middle Sch.; r. 37 S. Market St., Shamokin, PA 17872, 717/644-0225.
- VARANO, Gary Anthony; '76; r. 724 West Pine Street, Palmyra, PA 17078.
- VARANO, Jean M. Radziewicz (Frank R.); '74 BSEd, '77 MS; Reading Spec.; Ferndale Sch. Dist., Shamokin, PA 17872, 717/648-3881; r. 37 S. Market St., Shamokin, PA 17872, 717/648-7468.
- VARANO, Michael R.; '74; r. 208 S. Shamokin St., Shamokin, PA 17872.
- VARANO, Patricia L. '69 (See Sosnoskie).
- VARANO, Samuel A.; '61; r. RD 2, Shamokin, PA 17872.
- VARANO, Samuel J.; '72; r. 869 W. Walnut St., Shamokin, PA 17872.
- VARANO, Theresa L.; '72; r. 724 Pine Street, Palmyra, PA 17078.
- VARANO, Valerie Cronin (Michael R.); '75 BS; Readiness Tchr.; Newport Sch. Dist., RD 3, Green Hill Village, Newport, PA 17074, 717/567-3118; r. 523 Lavina Dr., Mechanicsburg, PA 17055, 717/697-3510.
- VARANO, Victor A.; '76 BA; Ofc. Clerk; Shamokin Packing Co., Shamokin, PA; r. 723 Chesnut St., Kulpmont, PA 17834, 717/373-3233.
- VARCOE, John R.; '59 BSEd, MA Lehigh; Social Studies & Hist. Tchr.; Vestal Central HS, Vestal, NY; r. Kennedy Rd., RD 1, Box 195D, Brackney, PA 18812.
- VARGO, Joseph F.; '69 MED; r. Rd 3 Box 283, Milton, PA 17847.
- VARGO, Marilyn Kline; '69 MED; r. Rd 3 Box 283, Milton, PA 17847.
- VARGO, Martin Joseph; '78; r. Rd 1, Danville, PA 17821.
- VARGO, Sylvia J. '70 (See Landis).
- VARGO, Thomas R.; '67 BSEd; Tchr., Phys. Ed. & Health; Coach; Lancaster Catholic HS, Lancaster, PA; r. 5506 Edsel St., Harrisburg, PA 17109, 717/657-1553.
- VARGO, William G.; '74 BS; Tchr.; Lincoln Early Childhood Ctr., Harrisburg, PA; r. 4431 N. Front St., Harrisburg, PA 17110, 717/275-3586.
- VARNDELL, Christopher K.; '77 BSEd; Acct.; Selingsgrove Ctr., Box 500, Selingsgrove, PA 17870, 717/374-2911; r. 300 W. Cherry, Selingsgrove, PA 17870, 713/374-8784.
- VARNER, Larry L.; '69 BA; Cardiovascular Pharmacology Research Technician; Pharmakon Labs., 1140 Quincey Ave., Scranton, PA 18510, 717/344-9780; r. 230 West 17th St., Lot 13, Berwick, PA 18603, 717/759-2345.
- VARNER, Margaret R.; '77 MED; r. Box 191, Mc Alisterville, PA 17049.
- VARNER, Susan J. Bower (Richard J.); '70 BSEd, '71 MED, '78 Cert.; Spec. Educ. Tchr.; G.E. Hartman Elem. Sch., Catawissa, PA 17820, 717/356-2331; r. RD 4, Berwick, PA 18603, 717/752-3792.
- VARSICS, Rose M. '69 (See Roma).
- VASEL, Johanna '76 (See Minnerf).
- VASILE, Mary Ann; '71 MED; r. 264 Horton St., Wilkes Barre, PA 18702.
- VASS, Larry Keith; '78; r. 304 Ashley Ave Apt B, Hackettstown, NJ 07840.
- VASSIA, Carl J.; '61 BS; Social Studies Tchr.; Lake-Lehman Sch. Dist., Lehman, PA 18627, 717/675-2165; r. 163 New Port St., Glen Lyon, PA 18617, 717/736-6768.
- VASSO, Richard M.; '76 BS; Tchr.; Calvery Bapt. Sch. of Theo., Lansdale, PA; r. 634 Park Rd., West Point, PA 19486, 215/699-8391.
- VASTINE, George W.; '64; r. RD 1, Millville, PA 17846.
- VASTINE, K. Margaret Heiss (Chester E.); '19 Dipl.; Retired Bkpr.; r. Box 117, Milliflinville, PA 18631, 717/759-8812.
- VAUGHAN, Anne Dunlap; '70; r. 2410 Old Berwick Rd., Bloomsburg, PA 17815.
- VAUGHAN, Margaret M. Laudig (Robert S.); '67 BSEd; Spanish Instr.; Central Wyoming Coll., Riverton, WY 82501; r. Box 764, 665 Bonnie Brae, Lander, WY 82520, 307/332-2065.
- VAUGHN, Ann R. Gogolach; '26 Cert.; Retired Tchr.; r. 76 Academy St., Plymouth, PA 18651, 717/779-9461.
- VAUGHN, Cherie E.; '75 BS; Tchr.; San Diego Unified Sch. Dist.; r. 6703 Mohawk St., San Diego, CA 921156.
- VAUGHN, Frances Tonolo (George III); '72 BSEd; r. 4 Dulles Dr. W., Apt. 3G, Camp Hill, PA 17011.
- VAUGHN, Mary E. Sands; '28; r. 235 E Front St, Berwick, PA 18603.
- VAUGHN, Pamela Gay '75 (See Thomas).
- VAUGHN, Patricia J.; '74; r. 337 Market St., Berwick, PA 18603.
- VAUGHN, Patricia R. '61 (See Park).
- VAUGHN, Ruth A. Meek (Thomas W.); '73 BS, MED Bloomsburg; Tchr.; Hartman Elem. Sch., Rt. 2, Box 150B, Catawissa, PA 17820, 717/356-2331; r. Rt. 3, Box 105B, Catawissa, PA 17820, 717/799-0118.
- VAVRA, Allan P.; '77 BS; Acct.; Hotel Bethlehem, 437 Main St., Bethlehem, PA 18108; r. 2055 S. Fountain, Allentown, PA 18103, 215/791-1518.
- VAXMONSKY, Thomas; '58; r. 1315 Main St., Pittston, PA 18640, 717/654-4514.
- VAY, Michelle A. Gregonis (Edward F.); '73 BS, '79 MED Kutztown State; Elem. Tchr.; St. Stanislaus Sch., 120 Oak St., Minersville, PA 17854, 717/544-5485; r. Box 112, Pottsville, PA 17901, 717/622-2961.
- VAZQUEZ, Diana R. '68 (See Erney).
- VEACH, Kathleen A. '72 (See Vitacco).
- VEACH, Patricia A. '72 (See Johnson).
- VEALE, Ellen L. '34 (See Smith).
- VECCHI, Kathleen Mary; '78; r. Box 237 Rd 1, Tobyhanna, PA 18466.
- VECCHIOLLI, Alyce Lynn; '73; r. 2469 Junkintown Rd, Glenside, PA 19038, 305/776-0935.
- VEDRAL, E. Michael; '71 BSEd; Night Operations; AAA Trucking Co., Quaker Bridge Rd., Trenton, NJ 08615; r. 114 Hempstead Rd., Trenton, NJ 08610, 609/585-1548.
- VEET, Bernell '69 (See Crooks).
- VEET, Diane S. '66 (See Long).

- VEET, Jocelyn M.; '75; r. 72 Coxe St., Hazleton, PA 18201.
- VEET, Mary J. Walton (Daniel M.); '70 BS, '74 MED; Eng. Tchr.; Hazleton Sr. HS, Green & Laurel Sts., Hazleton, PA 18201, 717/455-9551; r. 1320 E. Cranberry Ave., Hazleton, PA 18201, 717/459-0352.
- VEETY, Dianne C.; '73; r. RD 2, Clarks Summit, PA 18411.
- VELEKER, Peter H.; '75 BS; Staff Acct.; Harold Hickey Acct. Corp., 2745 Jefferson St., Carlsbad, CA 92008; r. 4045 Wooster Dr., Oceanside, CA 92054, 714/726-9685.
- VELEZ, Enrique; '78; r. 704 Corson Street, Bristol, PA 19007.
- VELLELA, Thomas Carmen; '72; r. 412 Warren St., Dunmore, PA 18512.
- VELOTT, Jewel LaBelle (Michael S.); '73 BS, '79 MED Portland; Law Student; Univ. of Puget Sound; r. 4832 SW Vacuna St., Portland, OR 97219, 206/282-7466.
- VELOTT, Joseph H.; '70 MED; Tchr. of German; r. 1620 Meade St., Williamsport, PA 17701, 717/322-3506.
- VELTEN, David C.; '77 BS; Bkpr.; Kara's Interstate Svc. Inc., 180 & Rte. 309, Drums, PA 18222, 717/788-2843; r. Box 246, Hazleton, PA 18201, 717/454-3665.
- VELTEN, Dianne Wydock; '73; r. RD 1, Zion Grove, PA 17985.
- VENEMA, Donald A.; '69; r. 620 Lansdale Ave., Lansdale, PA 19446.
- VENESKI, John Patrick; '76; r. 25 Hoffman Blvd., Ashland, PA 17921.
- VENEZIA, Christine M.; '77 BS; Grad. Student; Bloomsburg State Coll.; r. 443 Brugler Ave., Bloomsburg, PA 17815, 717/784-8510.
- VENGIEN, Teresa L.; '75 (See Marion).
- VENN, Margaret '75 (See Zeiders).
- VEOSOCK, Beta Hoffner (John J.); '58 BA; Former Tchr.; Home-maker; r. 1419 A Fourth Ave., Ft. Knox, KY 40121, 502/624-2989.
- VERANDA, Walter H.; '62 BSED; Sr. Budget Analyst; USDA, Food and Nutrition Svc., 500 12th St. SW, Rm. 610, Washington, DC 20250, 202/447-9010; r. 6359 Tinted Hill, Columbia, MD 21045, 301/730-6887.
- VERANO, Francis J.; '68; r. 729 Shippen St, Lancaster, PA 17602.
- VERANO, Linda A.; '70 (See Brennan).
- VERBITSKI, Richard S.; '68 BSED; Civilian Auditor; US Army, Heidelberg, Germany; r. Pine St., Kulpmont, PA 17834.
- VERBOSH, Emily M.; '77; r. 414 Kantner St., Minersville, PA 17954.
- VERCOE, Scott Erikson; '78; r. 39 West North Street, Wilkes Barre, PA 18702.
- VERCUSKY, Mildred G.; '24; r. 103 W. Montgomery Ave., Ardmore, PA 19003.
- VERDON, Ann Snyder (Daniel J.); '67 BS; Tchr.; Ridley-Lowell Sch. of Business, Binghamton, NY, 607/724-2441; r. Box 296, Pine Dr., Binghamton, NY 13901, 607/648-3630.
- VERGARI, Renee Z. Heupcke (Edward L.); '68 BS; Elem. Tchr.; Hazleton Area Sch. Dist.; r. RD 2, Box 286, Sugar Loaf, PA 18249, 717/384-3352.
- VERMUTH, Marcia E. Wannemacher (Jeffrey W.); '73, '77 MS Marywood; Tchr., Educable Mentally Retarded; Woodland Sch., 2700 Woodland Ave., Norristown, PA 19401, 215/489-1900; r. 301 Freedom Cir., Harleysville, PA 19438, 215/362-2895.
- VERNO, Joseph J.; '74 BSED; Colonial Life Ins. Co. of America; r. 1164 Groove Ave., Pottstown, PA 19464, 215/326-9716.
- VERNON, Martha L. Kressler; '33; Social Studies Tchr.; Hillside Bd. of Educ., 1261 Liberty Ave., Hillside, NJ 07205, 201/923-7591; r. 69 Melrose Ave., Irvington, NJ 07111, 201/399-3285.
- VERNON, Thomas E.; '47; r. 247 S. Poplar St., Mt. Carmel, PA 17851.
- VERNON, Trina E. '73 (See Leshtinski).
- VERNOY, Carolyn '51 (See Reinz).
- VERNOY, Collin W.; '42 BSED, '50 MA Middlebury; Tchr., Eng.; Chopticon HS, Morganza, MD 20636, 301/475-5556; r. Box 267, Mechanicsville, MD 20659, 301/884-5536.
- VERONA, Rosalyn C. '56 (See Pennington).
- VESCOVI, Barbara Ann Starinsky (Richard B.); '75 BA; Caseworker; Family Svc. Assoc., Helpline, 73 W. Union St., Wilkes-Barre, PA 18702, 717/829-1341; r. 803 Foote Ave., Duryea, PA 18642.
- VETRO, Joseph G.; '61 BSED; Mgr., Ins. & Safety; Mushroom Trans. Co., 845 E. Hunting Park Ave., Philadelphia, PA 19124, 215/537-2827; r. 1549 Glenn Ave., Folcroft, PA 19032, 215/534-2238.
- VETTERLEIN, Louise W.; '12; r. Paupack, PA 18451.
- VEZENDY, Joseph Jr.; '70 BSED; Tchr.; Southern Columbia Sch. Dist., RD 2, Catawissa, PA, 717/356-2331; r. Box 353, Mifflinville, PA 18631, 717/759-1653.
- VEZENDY, Maria G. Pellegrino; '70 BS; Tchr.; Berwick Area Sch. Dist., Fifth Market St., Berwick, PA 18603, 717/759-2257; r. Box 353, Mifflinville, PA 18631, 717/759-1653.
- VEZO, Violet V.; '30; Retired Tchr.; Rt. 5, Box 333, San Benito, TX 78586; r. 529 E. Third St., Florence, CO 81226.
- VIA, Kathleen Elaine; '78; r. Rd 2 Box 290, Mechanicsburg, PA 17055.
- VIALL, Burton T.; '73; r. RD 3, New Albany, PA 18833.
- VIANI, Kenneth A.; '74 BS, '78 MS Shippensburg State; Physical Sci., Biol. Tchr.; Harrisburg City Sch. Dist., 1201 N. Sixth St., Harrisburg, PA 17101; r. 4212 B King George Ave., Harrisburg, PA 17109.
- VIARD, Lee A.; '67; r. Mifflinville, PA 18631.
- VICKERS, Alice Cobb (John); '67 BS; Tchr.; Western Wing HS, Lake Ariel, PA 18436; r. RD 1, Waymart, PA 18472, 717/488-6270.
- VICKERY, Sally Smith (Gerald W., Jr.); '59 BS; Homemaker; r. 8 Rockwell Dr., Troy, PA 16947, 717/297-3547.
- VICTOR, Frank W., Jr.; '72 BS, '74 MED Scranton; Vice Principal; West Hazleton HS, Hazleton, PA 18201, 717/455-9551; r. 1040 West 19th St., Hazleton, PA 18201, 717/459-0042.
- VIEIRA, Ann Marie; '76; r. RD 4, Box 252, Clarks Summit, PA 18411.
- VIEIRA, Evaristo; '64; r. 2064 Colchester, Binghamton, NY 13903.
- VIGILANTI, Anthony; '71; r. 359 Snowball Dr., Levittown, PA 19056.
- VIGLONE, Ronald A.; '71 BS, '74 MED Penn. State; Elem. Tchr.; Wilkes-Barre Sch. Dist., 730 S. Main St., Wilkes-Barre, PA 17808; r. 404 Spring St., Shavertown, PA 18708, 717/675-3913.
- VIGNOLA, Robert William; '77; r. 265 Orchard Rd., Springfield, PA 19064.
- VIGNONE, John A.; '77 BSED; Tchr.; Coatesville Sch. Dist., Eighth & Olive, Coatesville, PA 19320, 215/383-8600; r. 605 W. Market St., West Chester, PA 19380.
- VILLA, Charlene; '70; r. Box 140A, Cresco, PA 18326.
- VILLARI, Sonya J. Rutkowski (Nicholas R.); '73 BS, '76 MED Trenton State; Tchr.; George Washington Elem. Sch., 275 Crabree Dr., Levittown, PA 19055, 215/945-9482; r. 11 Tweed Rd., Levittown, PA 19056, 215/943-5726.
- VILLARREAL, Arthur J.; '71 MED; r. Rd #1, Elliottsburg, PA 17024.
- VINCENT, Bessie L.; '14; r. 715 North 14th St., Sunbury, PA 17801.
- VINCENT, John D.; '62 BS, '67 MED West Chester State; Customer Svc.; Berwick Indust., Berwick, PA 18603; r. 550 Montour Blvd., Bloomsburg, PA 17815, 717/784-8981.
- VINCENT, Joseph G.; '50; r. Box 97-A, RD 2, Clarks Summit, PA 18411.
- VINCENT, William L.; '60 BSED, '67 MED SUNY, Genesee, '69 MA Valparaiso; Assoc. Prof., Sociology; Corning Comm. Coll., Spencer Hill, Corning, NY 14830, 607/962-9011; r. 3 Crescent Dr., Painted Post, NY 14870, 607/936-9382.
- VINCIGUERRA, Nicholas E.; '65 BS, '72 MED Shippensburg State; Jr. HS Math. Tchr. & Dept. Chairperson; Area Sch. Dist., Box 310, Gettysburg, PA 17325, 717/334-6254; r. RD 2, Windbar Ln., Gettysburg, PA 17325, 717/334-7267.
- VINCIQUERRA, Veronica A. '65 (See Ratamess).
- VINING, Gilbert; '69 MED; r. Box 96, Maplecrest, NY 12454.
- VINISKY, Francis V.; '36 BSED, '55 MED Penn State; Chmn. Business Educ. Dept., New Field HS, Marshall Dr., Centereach, NY 11720, 516/737-4229; r. 30 Eastwood Blvd., Centereach, NY 11720, 516/588-4866.
- VIOLA, Gregory J.; '71 BSED; Tchr., Coach; Newark Central Sch. Dist., 625 Peirson Ave., Newark, NY 14513, 315/331-2510; r. 808 Peirson Ave., Newark, NY 14513, 315/331-7139.
- VIOLA, John L.; '75 BS; Bookstore Mgr.; Scranton, PA 18503; r. 435 Rear East 10th St., Northampton, PA 18067.
- VIOLA, Legia Lapps (Michael E., II); '76 BSED; r. 726 Wisteria Rd., Newton Square, PA 19073, 215/353-0882.
- VIOLA, Rhonda Lee Leigh; '76; r. 435 R East 10th St, Northampton, PA 18067.
- VIOLANTI, Anna Christina Perry (Gary); '75 BS; Bkpr.; r. 1300 W. State St., Archbald, PA 18403, 717/876-3097.
- VIOLANTI, Gary J.; '74 BS; r. 1300 W. State St., Apt. 4B, Archbald, PA 18403, 717/876-3097.
- VIRCHICK, George D.; '72 MED; r. Poplar & Pos Strs Rd #2, Belleville, PA 17004.
- VISCONTI, Raymond Patrick, Jr.; '78; r. 140 Eckel Road, Little Ferry, NJ 07643.
- VISCOZO, Thomas Joseph; '78; r. 6 Marian Road, Phoenixville, PA 19460.
- VISINTAINER, Fred F.; '40 BS, '50 MS Bucknell; Retired Sch. Principal; r. Box 226, RD 2, Drums, PA 18222, 717/788-2730.
- VITACCO, Kathleen A. Veach (Michael J., Jr.); '72 BSED; Homemaker; r. 416 Fairway Dr., Mechanicsburg, PA 17055, 717/697-2587.

- VITACCO, Robert R.; '61 BS, '70 MA Rider; Supt. of Schs.; Lincoln Park Sch. System, 19 Station Rd., Lincoln Park, NJ 07035, 201/696-5500; r. 21 Bog & Vly Ln., Lincoln Park, NJ 07035, 201/696-4191.
- VITALE, Joanne M. '73 (See Sitoski).
- VITALE, Lillian '25 (See Henderson).
- VITALE, Michael J.; '72; r. Greenbriar Dr., Clarks Green, PA 18411.
- VITALE, Rocco J.; '72; r. Cadosia, NY 13742.
- VITELLI, Barbara A. James (Joseph F.); '62 BS; r. 729 Greenbrook Rd., North Plainfield, NJ 07063, 212/754-9264.
- VITOVSKY, Frances A.; '71; r. 8 Lord St., Simpson, PA 18407.
- VIVIAN, Angie Piccola (Mark); '72 BSED, M Equiv.; Tchr.; Cornwallis Elem. Sch., 2400 Bristol Pike, Cornwallis, PA 19020; r. 435 Radcliffe St. Apt. 7, Bristol, PA 19007, 215/788-0569.
- VIVIAN, Mark E.; '73 BSED; Sales Rep.; Peerless-Damper Co.; r. 435 Radcliffe St., Bristol, PA 19007, 215/788-0569.
- VIVINO, Francis J.; '66; r. 148 S. Oak St., Mt. Carmel, PA 17851.
- VIZACHERO, Monika W. '66 (See Bush).
- VLASSENKO, Marijeng Gatelli (Roman, Jr.); '71 BS; Homemaker; r. 679 1/2 Garden St., Bristol, PA 19007, 215/785-2938.
- VODZAK, Susan D. Meyer (Joseph M.); '75 BSED; r. 1567 River Rd., Pittston, PA 18640, 717/333-4579.
- VOGEL, Gail L. Ballet (Gregory L.); '75 BSED, '77 MED Lehigh; Tchr.; Pocono Mountain Sch. System, Swiftwater, PA; r. 1122 Echo Lake Rd., Tobyhanna, PA 18466, 717/894-4668.
- VOGLER, Frances A.; '76 BS, '78 MED Slippery Rock State; r. 511 1, Mt. Union, PA 17066.
- VOGNETZ, David A.; '76 BS; Dist. Exec.; Susquehanna Council BSA, 815 Northway Rd., Williamsport, PA 17701, 717/326-5121; r. 570 S. Fairview St., Lock Haven, PA 17445, 717/748-6535.
- VOGT, Dixie B. Brindel; '70; r. Centre Hall, PA 16828.
- VOGT, Marsha H. Carpenter (Charles J.); '69 BS; Homemaker; r. Star Rt., Box 28D, Milford, PA 18337, 717/296-6659.
- VOIGT, Elsie Jones (George R.); '25; Retired Tchr.; r. 316 Warren St., West Pittston, PA 18643, 717/654-3563.
- VOLAK, Marian T. '76 (See Schneck).
- VOLCIAK, Robert J.; '68 BS, '70 MED; Asst. Principal; Shikellamy HS, Sunbury, PA; r. Box 187, Hummels Wharf, PA 17831, 717/743-8475.
- VOLGAN, Eleanor D. Bolinsky; '52 BS, '66 MED Shippensburg; Tchr.; McCaskey HS, 445 N. Reservoir St., Lancaster, PA 17602; r. 401 Eden Rd., Apt. E-2, Lancaster, PA 17601, 717/569-3942.
- VOLKERT, Joan Louise; '77; r. 3617 Kelchner St., Bethlehem, PA 18017.
- VOLKMAN, Paul I.; '56; r. 301 Frank St., Warren, PA 16365.
- VOLLMAN, Terry J. '72 (See Bieber).
- VOLLRATH, Catherine '30 (See Symons).
- VOLLRATH, Mary A.; '32 BS, '54 MS Bucknell; Retired Tchr.; r. 63 E. Poplar, West Nanticoke, PA 18634, 717/735-1681.
- VOLPE, Mary F. '68 (See Weaver).
- VONBERGEN, Doris M. '38 (See Shafer).
- VONBLOHN, Jean Kuster (Henry C.); '43 BS; Homemaker; r. 301 Bliss St., Johnstown, PA 15905, 814/255-4242.
- VONDERHEID, Herman E.; '43 BSED, '51 MS Penn.; Tchr.; North Penn Sch. Dist., Penn St., Lansdale, PA, 215/368-0400; r. 828 Thousand Acre Rd., Sellersville, PA 18960, 215/257-7877.
- VONDERHEID, Sara Lebengood (Herman E.); '43 BSED; Tchr.; Penndridge Sch. Dist., Fifth St., Perkasio, PA 18944, 215/257-5011; r. 828 Thousand Acre Rd., Sellersville, PA 18960, 215/257-7877.
- VONDRAICH, Robert B.; '54 BSED, '56 MED Temple, '70 EdD Temple; Supv., Special Educ.; Intermediate Unit 22, Cross Keys Bldg., Doylestown, PA 18901, 215/757-0227; r. 27 Crystal Pl., Levittown, PA 19057, 215/946-7749.
- VONSTETTEN, Wayne; '50 BS, '60 MA Seton Hall; Principal; Brandywine HS, 1400 Foulk Rd., Wilmington, DE 19803, 302/478-5000; r. 105 Arominink Dr., Newark, DE 19711, 302/737-5607.
- VONSTORCH, Helen K.; '77 BSED; Clerk; K-9 Corral and Tack Shop; r. RD 1, Olyphant, PA 18447, 717/587-2321.
- VOORHEIS, Dale C.; '77 BS; Staff Acct.; Harry Ness & Co., 226 Market St., York, PA 17403, 717/843-0948; r. 46 N. Main St., Manchester, PA 17345, 717/266-5847.
- VOORBLESKI, Florence Campbell (Walter F.); '28; Retired; r. 915 E. Second St., Berwick, PA 18603, 717/752-3266.
- VOROSOMARTI, Jean M. '60 (See Hanke).
- VOSS, Bertha Marie Knouse (Peter); '56 BS, '66 MA Penn.; Homemaker; r. Freischutzstrasse 1717, Munich, Germany.
- VOSS, Dorothy Rowland (J. Ellis); '27 Cert., '42 BS Temple, '47 MS Penn. State; Retired Guidance Couns.; r. 306 Canterbury Rd., Havertown, PA 19083, 215/789-1291.
- VOSS, Margaret D.; '71; r. 1023 Linda Rd., Wilmington, DE 19803.
- VOTTERO, Francis T.; '57 BSED, '64 MED Penn. State; Business Educ. Tchr.; Williamsport Area HS, 2990 W. Fourth St., Williamsport, PA 17701, 717/323-8411; r. 134 Huffman Ave., Williamsport, PA 17701, 717/326-0070.
- VOTTERO, Glenda Louise; '78; r. 122 Shamokin Street, Trevorton, PA 17881.
- VOTTERO, Thomas L.; '72 BS, '77 MED Penn. State; Elem. Tchr.; Millersburg Area Sch. Dist., 699 Center St., Millersburg, PA 17061, 717/692-3072; r. RD 1, Box 169, Honey Acres, Millersburg, PA 17061, 717/692-4935.
- VOUGHT, Carol '54 (See Shanum).
- VOUGHT, Helen M. Shervanick (William C.); '62 BS; Tchr.; Danville Area Sch. Dist.; r. RD 1, Box 241A, Elysburg, PA 17824, 717/672-2073.
- VOUGHT, William C.; '49 BS, '51 MS Syracuse; Acct. Exec.; Bache Halsey Stuart Shields, Investments, 116 S. Main, Wilkes-Barre, PA 18701; r. RD 1, Stillwater, PA 17878.
- VOVAKES, Marie E. Osinski (C. Michael); '64 BSED, '71 MED; Tchr., Eng.; North Jr. HS, 60 Huck Rd., Bloomfield, NJ 07003, 210/338-4400; r. 8 Hepworth St., Livingston, NJ 07039, 201/994-2656.
- VOWLER, James H., Jr.; '58 BSED, '66 MA Temple; Tchr., Business Educ.; Palmyra HS, Palmyra, NJ 08065, 609/829-0213; r. 301 Taylor Rd., Springfield, PA 19064, 215/543-6949.
- VOYSTER, Dorothy H. '71 (See Rumbel).
- VOYTEK, Frank P.; '70 BSED, '74 MS; Tchr.; Lancaster Cnty. Voc.-Tech. Schs., RD 2, Mt. Joy, PA 17552; r. 225 S. Market St., Mt. Joy, PA 17552, 717/653-2189.
- VOZNYAK, Robert T.; '73 BSED, '76 MED Wilkes; Tchr.; r. 10 Jay St., Swoyersville, PA 18704, 717/287-4297.
- VRBAS, Carl A.; '69 BS, MS Temple; Tchr., Biol.; Carbondale HS; r. 301 S. Main St., Forest City, PA 18421, 717/785-3255.
- VRBAS, Robert J.; '72 BSED; Elem. Tchr.; Forest City Schs.; r. 301 S. Main St., Forest City, PA 18421, 717/785-3255.
- VRELAND, Betty A.; '75 BSED; Customer Svc. Supv.; Lrum & Forster Ins. Co., 25 Lindsley Dr., Morriertown, NJ 07960, 201/285-7684; r. 290 River Rd., C-17, Piscataway, NJ 08854, 201/469-3114.
- VROTNEY, David D.; '77; r. Ridley Park, PA 19078.
- VUKCEVICH, Ukasin Samuel; '51 BS, '62 EdS Rutgers; Principal; Adult Voc. Tech. Ctr., 942 Prospect St., Trenton, NJ 08618, 609/397-0400; r. 120 Buckingham Ave, Trenton, NJ 08618.
- VUKSTA, Sandra Lee '75 (See Fimiano).
- VURACKA, Sharon E. '71 (See Barnhart).

W

- WACHOWIAK, Margaret L. DeCasio; '30; r. Shamokin, PA 17872.
- WADAS, Charles "Joe"; '30 BSED, '36 MED Rutgers; Retired Tchr., Coach, Principal & Supt. of Schs.; r. 1110 Lincoln Ct., Cape Coral, FL 33904, 813/542-3818.
- WADE, James Arthur; '78; r. 49 Center Drive, Camp Hill, PA 17011.
- WADE, Terry Lee; '75; r. Box 23, New Berlinville, PA 19545.
- WADSWORTH, Patricia M. '63 (See Kimball).
- WAECHTER, James Timothy; '76; r. 2936 Columbia Avenue, Camp Hill, PA 17011.
- WAECHTER, Richard F.; '51; r. 122 N 6th St Apt 2b, Indiana, PA 15701.
- WAETJEN, Lynne E. '67 (See Ramont).
- WAGENHOFFER, Frank J.; '73; r. Harleyville, PA 19438.
- WAGENHOFFER, Judy D.; '73; r. Harleyville, PA 19438.
- WAGENSELLER, Helen; '69 BS, '72 MEquiv.; Nurse; Selinsgrove Area Sch. Dist., North 18th St., Selinsgrove, PA 17870, 717/374-1144; r. 814 N 19th St, Selinsgrove, PA 17870.
- WAGNER, A. Ben; '73 BA, '75 MLIS Drexel; Research Info. Analyst; Hooker Chemical Corp., Box 8, Niagara Falls, NY 14302, 716/773-8649; r. 75 Roesch, Buffalo, NY 14207, 716/877-5368.
- WAGNER, Anna; '25; r. Newton Lake, Carbondale, PA 18407.
- WAGNER, Betty I. '68 (See Karschner).
- WAGNER, Carol L. '74 (See May).
- WAGNER, Carol L. Skovronsky (Timothy G.); '74 BSED, '78 MED; Reading Spec.; Central Columbia Sch. Dist., Old Berwick Rd., Bloomsburg, PA 17815, 717/784-6103; r. 110 Nottingham Ln., Bloomsburg, PA 17815, 717/784-3360.
- WAGNER, Catherine L. Jones "Kay" (Elwood M.); '43 BS; r. 572 Brittany Dr., State College, PA 16801, 814/237-3612.
- WAGNER, Charles E.; '67; r. RRI, Montgomery, PA 17752.

- WAGNER, Charles F.; '75 BS; Grad. Student, Temple Univ.; Tchr.; Palisades Sch. Dist., Kintnersville, PA 18930, 215/346-3571; r. 108 Ashmont Way, Chalfont, PA 18914, 215/822-8703.
- WAGNER, Charles Perry; '78; r. 715 East Fourth Street, Berwick, PA 18603.
- WAGNER, Christine J. '73 (See Martin).
- WAGNER, Claudia M.; '74 MED; r. c/omike 7 Stratford Way, Morris Plains, NJ 07950.
- WAGNER, Cora '31 (See Burd).
- WAGNER, Daniel L.; '76 BSED; Asst. Supv. of Med.; Berks Cnty. Prison, Box 797, Reading, PA 19601, 215/374-2171; r. RD 3, Box 55, Bernville, PA 19506, 215/488-1562.
- WAGNER, Donna J. '75 (See Miers).
- WAGNER, Dorcas P.; '20; r. 15 S. Second St., Tower City, PA 17980.
- WAGNER, Edith C. Strickler (Donald E.); '32 Cert.; Retired Tchr.; r. 108 E. Green St., Millfinburg, PA 17844, 717/966-1156.
- WAGNER, Edward D.; '72; r. 1031 Nora Ave R 1, Harrisburg, PA 17111.
- WAGNER, Elizabeth A. '72 (See Ritter).
- WAGNER, Elizabeth J. Ridall (Donald G.); '50 BS; Business Tchr.; New Castle Cnty. Sch. Dist., Green St., Claymont, DE 19703, 302/798-1474; r. 2624 Point Breeze Dr., Barkley, Wilmington, DE 19810, 302/475-6725.
- WAGNER, Ellen Concello; '71 BA; Therapeutic Activity Worker, Program Coord.; Selingsgrove Ctr., Box 500, Selingsgrove, PA 17870, 717/374-2911; r. RD 3, Box 308, Selingsgrove, PA 17870, 717/374-9179.
- WAGNER, Elsie Jean; '73; r. 732 Franklin St., Emmaus, PA 18049.
- WAGNER, Col. USAF(Ret). Elwood M.; '43 BS, '51 MS Penn.; '65 MS George Washington; Records Ofcr.; Penn. State Univ., 114 Shields Bldg., University Park, PA 16802, 814/865-9141; r. 572 Brittany Dr., State College, PA 16801, 814/237-3612.
- WAGNER, Emily '33 (See Zeisloft).
- WAGNER, G. Dale; '78; r. RD 1, Muncy, PA 17756.
- WAGNER, Gail P. '68 (See Robinson).
- WAGNER, Geraldine H.; '22; r. RD 1, Bolen Rd., Sumerville, GA 30747.
- WAGNER, Gladys M. Shosberger (Harry M.); '31; Retired; r. Market St., Freeburg, PA 17827.
- WAGNER, Grace '24 (See Beers).
- WAGNER, Harriet G.; '59; r. 220 N. Third St., Lewisburg, PA 17837.
- WAGNER, Helen J. Howell; '27; r. RD 4, Box 374, Clarks Summit, PA 18411, 717/587-3621.
- WAGNER, J. Richard; '50 BSED; Estimator & Pension Plan Admin.; The Kutztown Publishing Co., Inc., 243 W. Main St., Kutztown, PA 19530, 215/683-7341; r. 124 N. Maple St., Kutztown, PA 19530, 215/683-3437.
- WAGNER, James; '60; r. 1120 W. Main St., Valley View, PA 17983.
- WAGNER, John; '52; r. 722 Portland Ave, Huntingdon, PA 16652.
- WAGNER, Judith Sivell (Andrew S.); '71 BS; Tchr.; Strodes Mills Middle Sch., RD 2, McVeytown, PA 17051, 717/248-5488; r. 14 Grove Ave., Lewistown, PA 17044, 717/242-0187.
- WAGNER, June Shappe (Albert); '43 BS; Retired Tchr.; r. Box 342, Wagner Apts., Drums, PA 18222, 717/788-2010.
- WAGNER, Keith A.; '71 BS, '79 MED; Middle School Tchr.; Westshore Sch. Dist., Old Gettysburg Rd., Camp Hill, PA 17011, 717/761-1500; r. RD 1, Lewisberry, PA 17339, 717/938-3817.
- WAGNER, Kenneth G.; '70 BSED; Budget Analyst; Penn. Dept. of Trans., 715 Jordan Ave., Montoursville, PA 17854, 717/368-8685; r. 739 N. Fourth St., Sunbury, PA 17801, 717/286-2727.
- WAGNER, Lillian M. '25 (See Grover).
- WAGNER, Linda C.; '73 BSED; Asst. Advisor for CLA Prog.; Asst. Tchr., Early Childhood Intervention Prog; Carbon Cnty. of Penn. Assoc. for Retarded Citizens Inc., Lehighton, PA; r. RD 2, Box 68, Weatherly, PA 18255, 717/427-8464.
- WAGNER, Mary '45 (See Hoffman).
- WAGNER, Mary E. '63 (See Campbell).
- WAGNER, Mary J. Sharpless (Arnold B., Sr.); '42 BS; Retired; r. Ft. McClure Blvd., Bloomsburg, PA 17815.
- WAGNER, Maureen S. Schaeffer; '70, '77 MED; r. Rd 2, Port Trevorton, PA 17864.
- WAGNER, Michael E.; '63; r. 59 Sylvan Lake Blvd, Bayville, NJ 08721.
- WAGNER, Miriam A. Davis; '68 BSED, '73 MED Kutztown State; Tchr., Mathematics; Pottsville Area HS, 16th & Elk Ave., Pottsville, PA 17901, 717/628-2775; r. 1906 Third Ave., Pottsville, PA 17901, 717/628-5312.
- WAGNER, Muriel F. '51 (See Brush).
- WAGNER, Myra A.; '54; r. 606 Hobart Terr., Santa Clara, CA 95051.
- WAGNER, Nancy '32 (See Swartz).
- WAGNER, Nancy J. Stroup; '70 MED; r. Box 137, Beavertown, PA 17813.
- WAGNER, Pamela M. '68 (See Moss).
- WAGNER, Phyllis '40 (See Diehl).
- WAGNER, Phyllis A. Henninger (Ronald E.); '60 BS; Tchr.; Williamsport Area Schs., Williamsport, PA 17701; r. 1403 Almond St., Williamsport, PA 17701, 717/323-3497.
- WAGNER, Raymond J.; '53 BS; Ofc. Mgr.; Rail Track Inc., Box 301, Carbondale, PA 18407, 717/282-6771; r. 22 Rittenhouse Pl., Simpson, PA 18407, 717/282-0391.
- WAGNER, Richard Irvin; '73; r. Box 217, Montandon, PA 17850.
- WAGNER, Ruth '36 (See LeGrande).
- WAGNER, Ruth L. '32 (See Hileman).
- WAGNER, Sara K.; '43 BSED, '75 MA Penn. State; Retired Tchr.; r. RD 1, Box 412, Pine Grove, PA 17963, 717/345-4774.
- WAGNER, Shirley '57 (See Feinroth).
- WAGNER, Thomas M.; '60 BS, '66 MED; Reading Spec.; Mid-West Sch. Dist., Wagseller St., Middleburg, PA 17842, 717/837-5524; r. Box 57, RD 2, Buffalo Rd., Lewisburg, PA 17837, 717/524-2586.
- WAGNER, Timothy G.; '74 BSED; Sales; Housenick Ford, Main & East Sts., Bloomsburg, PA 17815, 717/784-1414; r. 110 Nottingham Ln., Bloomsburg, PA 17815, 717/784-3360.
- WAGNER, Vicki Dawn; '78; r. Rd 1, Tamaqua, PA 18252.
- WAHAL, Georgia J.; '77 BSED; Resource Room Tchr.; Central Dauphin Sch. Dist.; r. 7 Rosewood Dr., Harrisburg, PA 17109, 717/545-7186.
- WAHL, Mary A. '59 (See Fleck).
- WAINWRIGHT, Barbara '60 (See VanScoy).
- WAITKUS, Rosemarie L. '75 (See Clews).
- WAITMAN, David T.; '68 BSED, '72 MS Penn.; Tchr.; Upper Dublin HS, Ft. Washington, PA 19034; r. RD 1 Veans Rd., Ambler, PA 19002, 215/542-1467.
- WALACONIS, Michael P.; '25 Cert., '48 BS; Retired; r. Box 222, Ringtown, PA 17967, 717/889-5187.
- WALAITIS, Donald J.; '70; r. 25 W. Coal St., Shenandoah, PA 17976.
- WALAITIS, Stella E. Zavatetski (Anthony); '29; Apartment House Owner; r. 93 W. Union St., Wilkes-Barre, PA 18702, 717/822-2939.
- WALANSKY, Mary Jo; '74 MED; r. 327 W Mt Vernon St, Shenandoah, PA 17976.
- WALBORN, Helen Pursel (Robert A.); '26; Retired Elem. Tchr.; r. 1085 Masser, Sunbury, PA 17801, 717/286-0115.
- WALBORN, Helen M. '31 (See Penman).
- WALBORN, Lt. Jerry D.; '71 BA; Pilot, P3 Squaron, Sub Reconnaissance; US Navy; r. 6044 Marina Dr., Ewa Beach, HI 96706, 808/499-2395.
- WALBURN, Allen B.; '55 BSED, '70 MS US Intl.; Asst. Mgr., Systems Analysis; Convaiv Div., General Dynamics Corp., 5001 Kearney Villa Rd., San Diego, CA, 714/277-8900; r. 4020 Nabal Dr., La Mesa, CA 92041, 714/460-9258.
- WALCHKO, Kimberly A. Miller (Michael J.); '71 BSED; Homemaker; r. 105 Quarry, Cobleskill, NY 12043, 518/234-4192.
- WALCHKO, Michael J.; '69; r. 105 S. Walnut St., Mt. Carmel, PA 17851.
- WALCHONSKI, John R.; '69 BS; Tchr.; Pennsbury Schs., Yardley Ave., Fallsington, PA 19054, 215/946-2583; r. 13 Creek Rd., Chalfont, PA 18914, 215/822-8565.
- WALCK, Diana L. Spangler (Richard G.); '71 BS; Tchr., Coord., Social Mainstream Prog. for Trainables; Hazleton Area Sch. Dist., Laurel St., Hazleton, PA 18201, 717/455-9551; r. RD 1, Sugarloaf, PA 18249, 717/788-3460.
- WALCK, Richard G.; '71 BS, '75 MED; Occupational Educ. Coord.; Wyoming Valley West Sch. Dist., Chester St., Kingston, PA 18704, 717/287-2131; r. RD 1, Sugarloaf, PA 18249, 717/788-3460.
- WALCK, Richard M.; '74 BS; Turn Foreman; US Steel, Fairless Works, Fairless Hills, PA, 215/736-4503; r. 2 Hedge Rd., Levittown, PA 19056, 215/949-3252.
- WALDEISEN, Beverly M. Straub (Robert L.); '68 BS; r. 403 S. Tenth St., Bozeman, MT 59715, 406/586-3839.
- WALDMAN, Esther A. '69 (See Zabitz).
- WALDMAN, Stuart; '76 BA; r. 14 N. Bullens Ln., Wallingford, PA 19086.
- WALDRON, Joanne Atkinson; '58; r. 479 Cloverly Dr Rd 1, Furlong, PA 18925.
- WALDRON, Sharyn L. '68 (See Fleischer).
- WALEWSKI, Grace E.; '75 BS, '76 MED; Intinerant Learning Disabilities Tchr.; Seneca Highlands IU 9, 119 Mechanic St.,

- Smethport, PA 16749, 814/887-5512; r. RD 1, Box 106A, Emporium, PA 15834, 814/486-5771.
- WALEWSKI, Marybeth; '77 BS; Mgr. Trainee; First Federal Savings and Loan Assn. of Hazleton, 12 E. Broad St., Hazleton, PA 18201, 717/454-6664; r. 108 W. Blaine St., McAdoo, PA 18237, 717/929-3663.
- WALINCHUS, Elizabeth A. '60 (See Cambra).
- WALITIS, Geraldine R. '73 (See Sausser).
- WALIZER, Richard R., Jr.; '77; r. 341 Fair St., Bloomsburg, PA 17815.
- WALKER, Ann Grace; '71 MED; r. 368 Washington Ave., Jermyn, PA 18433.
- WALKER, Barbara A. Lenick (Robert B.); '76 BSED; Elem. Tchr.; St. Rose of Lima, Richland Ave., York, PA 17404; r. 521 Pennsylvania Ave., York, PA 17404, 717/845-2326.
- WALKER, Cynthia D.; '72 BSED; Elem. Tchr.; Springford Area Sch. Dist., Lower Lewis Rd., Royersford, PA 19468, 215/948-7500; r. 130 Main St., Apt. 1-W, Collegetown, PA 19426.
- WALKER, David E.; '60 BSED; Dist. Sales Mgr.; Geigy Pharmaceuticals, Div. CIBA-Geigy Corp.; r. 7720 Uplands Way, Citrus Heights, CA 95610, 916/961-3229.
- WALKER, Diane '75 (See Goble).
- WALKER, Eugene T., II; '76; r. RD 1, Susquehanna, PA 18847.
- WALKER, Frances L. '65 (See Berry).
- WALKER, Gregory C.; '67 BSED, '69 MS Temple; Dir., Continuing Educ. Svcs.; Lackawanna Jr. Coll., Scranton, PA 18503, 717/961-7857; r. 2331 N. Washington Ave., Scranton, PA 18509, 717/347-9470.
- WALKER, Joyce M. Buck (Donald W.); '56 BS; Homemaker; r. Pierce Hill Rd., RD 1, Vestal, NY 13850, 607/748-4927.
- WALKER, Leonora N. '18 (See Simons).
- WALKER, Margaret A. '59 (See Price).
- WALKER, Marie Ann; '71 MED; r. 245 Colonels Rd., Wilkes Barre, PA 18702.
- WALKER, Marjorie Gamble (J. Paul); '23, '35 MA Columbia; r. The Panther Lick, Box 13, Sugar Run, PA 18846, 717/746-1844.
- WALKER, Marjorie G.; '23; r. The Panther Lick, Sugar Run, PA 18846.
- WALKER, Mary Ledyard (Lee C.); '54 BS; Remedial Reading Tchr.; Mt. View Sch. Dist., Kingsley, PA 18826, 717/222-4181; r. RD 1, Box 109, Uniondale, PA 18470, 717/222-3640.
- WALKER, Nancy A.; '71 MED; r. 245 Inman Park Hanover T, Wilkes Barre, PA 18702.
- WALKER, Pauline E. Bell (Donald); '28 Cert.; Retired Tchr.; r. 34 Main St., Apt. 803, Wilkes-Barre, PA 18701, 717/822-8366.
- WALKER, Penny D. '73 (See Cragle).
- WALKER, Phyllis Schrader (Domico); '46 BSED, '74 BS Keane; Librarian, Remedial Reading Tchr.; St. Francis Sch., 528 Main, Metuchen, NJ 08840, 201/548-3107; r. 111 Bridge St., Methusen, NJ 08840, 201/548-6379.
- WALKER, Regina M. Williams (Stanley E.); '30; Proprietor-Owner; Walkers Jewelers, 120 Sixth Ave., W., Hendersonville, NC 28739, 704/693-5015; r. 2606 Kanuga Rd., Hendersonville, NC 28739, 704/693-9419.
- WALKER, Reva G. '25 (See Buck).
- WALKER, Sandra R.; '75 MED; r. 2631 Old Berwick Rd., Bloomsburg, PA 17815.
- WALKO, Joan Ann Kotch (Joseph J.); '60 BS, '79 MED; Chem. Tchr.; Hazleton HS, Hazleton, PA; r. RD 1, Box 43 A, Weatherly, PA 18255, 717/427-8831.
- WALKO, Joseph John; '62 BSED, '64 MED Pittsburgh; Tchr.; Hazleton HS, Hazleton, PA; r. RD 7, Weatherly, PA 18255, 717/427-8831.
- WALKOWIAK, Catherine A.; '74 BSED, '77 MED; Tchr.; Greater Naticoke Area HS, Naticoke, PA 18634; r. 407 E. Noble St., Nanticoke, PA 18634, 717/735-0707.
- WALL, Barbara L. '72 (See Walzer).
- WALL, Lena E. Neipert; '67 BSED; Sch. Nurse; Williamsport Area HS, Williamsport, PA 17701, 717/323-8411; r. RD 2, Cogan Station, PA 17728, 717/998-9956.
- WALL, Madelyn '68 (See Kush).
- WALLACE, Agnes F. '07 (See Rees).
- WALLACE, Constance A. '55 (See Morris).
- WALLACE, Donald; '58 BSED, '62 MS Scranton; Instr. Adv.; Luzerne U, 368 Tioga Ave., Kingston, PA 18704; r. 180 Haverford Dr., Oakwood, Wilkes-Barre, PA 18702, 717/655-8509.
- WALLACE, L. James; '71 BA; Sr. Med. Rep.; Pennwalt Corp., Box 1766, Rochester, NY 14603; r. 1007 Trenton Pl., Wilmington, DE 19806.
- WALLACE, Margaret Ann; '74 BSED; Speech Therapist; Virginia Beach Public Schs., Virginia Beach, VA 23451, 804/497-4020; r. 207 51st St., Virginia Beach, VA 23451, 804/422-9462.
- WALLACE, Marion W. '43 (See States).
- WALLACE, Marlene G. '73 (See Shaffer).
- WALLACE, Mary Charles McHose (Wilmer R.); '62 BS; Tchr.; St. John's Pre-Sch., Sixth and Locust Sts., Columbia, PA 17512, 717/684-2763; r. Box 385, RD 3, Columbia, PA 17512, 717/684-5061.
- WALLACE, Mary Nora Correale (Robert T.); '77 BS; Sch. Nurse; Hazleton Area Sch. Dist., Green & Laurel St., Hazleton, PA 18201; r. 10 Park Cir., Conyngham, PA 18219.
- WALLACE, Michele M. '75 (See Hummel).
- WALLACE, Patricia J. Good (Robert N.); '56 BSED; Tchr.; Brevard Cnty. Sch. Bd., 800 Wareagle Blvd., Titusville, FL 32780, 305/269-5500; r. 200 N. Williams Ave., Titusville, FL 32780, 305/267-6972.
- WALLACH, Pamela A.; '75 BSED; Program Asst., Center Svcs. Program; Lehigh Cnty. Area Agency on Aging, 523 Hamilton St., Allentown, PA 18101, 215/434-9471; r. 1157 E. Highland St., Allentown, PA 18103, 215/435-8975.
- WALLIS, Robert R.; '74 BS; Campsite Mgr., Part Owner; Ferry Boat Campsite 2, 717/444-3200; r. Box 324, RD 2, Liverpool, PA 17045, 717/444-7292.
- WALLIS, Rosemary C. Donchez; '73; r. 3504 Farm Rd, Aberdeen, MD 21001.
- WALLISH, Edward A.; '64 BS; Sr. Customer Sv. Rep.; ComputerSci. Corp. Infonet, 1616 N. Ft. Myer Dr., Arlington, VA 22209, 703/841-3500; r. 13406 Overbrook Ln., Bowie, MD 20715, 301/262-5949.
- WALLISH, Peggy E. Poff (Thomas J.); '73 BSED; Homemaker; r. RD 1, Box 360A, Horthumberland, PA 17857, 717/473-8877.
- WALLIZE, Connie R.; '74 BSED; Asst. Dir., Nursing Svcs.; Geisinger Med. Ctr., Danville, PA; r. 325 Park Ave., Milton, PA 17847, 717/742-7324.
- WALLIZE, Marjorie '28 (See Prettleleaf).
- WALLOS, Bonnie M. '68 (See Keller).
- WALLS, Clift; '69 BS, '75 MED Scranton; Principal; Moscow Elem. Sch., Moscow, PA 18444, 717/842-8803; r. Box 13, Elmhurst, PA 18416, 717/842-2618.
- WALLS, James William; '74; r. Rd 6, Danville, PA 17821.
- WALLS, Nancy E.K. Smith (George R.); '66 BSED, '69 MED Kutztown State; Homemaker; Prince George's Cnty. Public Schs.; r. 10433 Sternwheel Pl., Columbia, MD 21044, 301/793-9020.
- WALLS, Wanda B.; '69; r. RD 3, Box 421, Milton, PA 17847.
- WALLWORK, Kathy A. '70 (See Williams).
- WALMER, Linda F. Schlegel (Walter A.); '63 BS; Business Educ. Tchr.; Cocalico HS, S. Fourth St., Denver, PA 17517, 215/267-5571; r. RD 1, Sharp Ave., Denver, PA 17517, 215/267-2570.
- WALMER, Paulette P.; '78; r. 10 Krick Ave., Sinking Spring, PA 19608.
- WALP, Kathryn L. '40 (See Elmer).
- WALSH, Amanda J. '37 (See Riggs).
- WALSH, Claire A. '59 (See Zulus).
- WALSH, Helen F.; '19; r. 3121 Alabama Ave, SE Hill Ct, Washington, DC 20020.
- WALSH, James P.; '67; r. 22 Union St., New Milford, PA 18834.
- WALSH, Jo Ellen R.; '70; r. 35 W. Fifth st., Carbondale, PA 18407.
- WALSH, Joseph P.; '74 BS; Auditor; Penn. Bd. of Fed. Audits, 2505 N. Front St., Harrisburg, PA 17120, 717/783-5431; r. RD 4, Box 916L, Linglestown, PA 17112, 717/599-5875.
- WALSH, Kathleen M.; '77 BA; Exec. Dir.; Daedalus Comm. Enrichment Center, 425-27 Spruce St., Scranton, PA 18503, 717/344-3534; r. 1533 Capouse Ave., Scranton, PA 18509, 717/961-1685.
- WALSH, Kathryn A. Endrizzi; '69, '73 MED; r. 43 Golfview Rd, Camp Hill, PA 17011.
- WALSH, Louanne P. Welker (Timothy D.); '75 BS; Academy Sports Ctr., 18 S. Oak St., Mt. Carmel, PA 17851, 717/339-9801; r. 418 W. Spruce St., Shamokin, PA 17872.
- WALSH, Margaret Fay (Eugene D.); '25, '46 BA Misericordia, '53 MA NYU; Retired Tchr.; r. 368 N. Maple Ave., Kingston, PA 18704, 717/288-1807.
- WALSH, Capt. Margaret; '68 BSED, '77 MA St. Mary's; Pers. Ofcr.; USAF, AFMPC, Randolph AFB, TX 78148; r. 132 Amistad, Universal City, TX 78148.
- WALSH, Marian A. '56 (See Chroney).
- WALSH, Marie; '59 BSED, '67 MA Syracuse; Guidance Couns.; Hopatcong HS, Hopatcong, NJ 07843; r. 18 Sunset Ln., Landing, NJ 07850, 201/398-4208.
- WALSH, Marie M.; '29 BSED; Retired Elem. Principal; r. 122 Spring st., Locust Gap, PA 17840.

- WALSH, Martin H.; '70; r. 714 N. Sixth St., Shamokin, PA 17872.
- WALSH, Mary C. '28 (See Zebrowski).
- WALSH, Robert P.; '72 BSED, '76 MED Marywood; Tchr., Coach; Scranton Central Sch., Scranton, PA 18501, 717/342-0781; r. 216 W. Elm St., Dunmore, PA 18512, 717/346-2228.
- WALSH, Rozanne M. Perozzi (Michael J.); '71 BSEd; Homemaker; Tchr.; Towanda Public Schs.; r. 502 Fourth St., Towanda, PA 18848, 717/265-3177.
- WALSH, Russell W.; '69 BS; Tchr.; Bristol Jr. HS, Bristol, PA; r. 123 Pennsylvania Ave., Yardley, PA 19067, 215/493-6117.
- WALSKI, Patricia A.; '71 BS, '73 MS Scranton; Elem. Tchr.; Abington Hts. Sch. Dist., Grove St., Clarks Summit, PA 18411, 717/586-2511; r. RD 1, Box 239, Clarks Summit, PA 18411, 717/587-2668.
- WALSON, Gloria J. Salash; '70 BS; r. 3601 W. Congress St., Allentown, PA 18104, 215/866-7004.
- WALTEMYER, Margaret Lamison (James); '69 BSED; r. 1302 Kathy Dr., Yardley, PA 19067.
- WALTER, Bonnie '71 (See Hentzelman).
- WALTER, Carroll E. (Robert L.); '60 BS; Tchr.; Easton Sch. System, Easton, PA; r. RD 4, Weiss Ave., Easton, PA 18042, 215/258-9895.
- WALTER, David E.; '72; r. RD 4, Bloomsburg, PA 17815.
- WALTER, James W.; '68 BSEd; Pres.; JC Assocs.; r. Box 739, RD 1, Ashland, PA 17921, 717/875-0540.
- WALTER, Judith D. Burrows (Richard S.); '59 BS; Tchr.; Danville Area Sch. Dist., Danville, PA 17821; r. Box 102, 11th St., Riverside, PA 17868, 717/275-4370.
- WALTER, Lt. Karon E. '76 (See Ray).
- WALTER, Marjorie W. '54 (See Koharski).
- WALTER, Peggy J.; '66 BS, '69 MED; Elem. Tchr.; Selingsgrove Area Sch. Dist., Central Admin. Ofc., North 18th St., Selingsgrove, PA 17870, 717/374-1144; r. 454 N. Fourth St., Sunbury, PA 17801, 717/286-1853.
- WALTERS, Cheryl Lynn; '78; r. Box 462, Brodheadville, PA 18322.
- WALTERS, Elizabeth A. '51 (See Meiss).
- WALTERS, Floyd W.; '64 BSED; Reading Spec.; Lewisburg Area Sch. Dist., Lewisburg, PA 17815; r. RD 5, Shawnee Hills, Bloomsburg, PA 17815, 717/784-5820.
- WALTERS, Gene W.; '77 MA; r. 218 East Lloyd St., Shenandoah, PA 17976.
- WALTERS, Gertrude M.; '34; r. 25 Bidlack St., Forty Fort, PA 18704.
- WALTERS, Hazel M.; '32; r. Freeburg, PA 17827.
- WALTERS, Janice R. Feimster (Floyd W.); '67 BA; Homemaker, Tchr.; Lewisburg Area Sch. Dist., Lewisburg, PA 17815; r. RD 5, Shawnee Hills, Bloomsburg, PA 17815, 717/784-5820.
- WALTERS, June E. '70 (See Swartz).
- WALTERS, Mary Ann '73 (See Geiger).
- WALTERS, Patricia A. '70 (See Boudman).
- WALTERS, Patricia A. Irey (Richard P.); '71 BA; Homemaker; r. 172 McGuire Park Dr., Bloomsburg, PA 17815, 717/387-0153.
- WALTERS, Paul D.; '68 BS; Tchr.; St. Clair Area Middle Sch., Alliance St., New Philadelphia, PA 17959, 717/277-0243; r. 1334 E. Centre St., Mahanoy City, PA 17948, 717/773-0352.
- WALTERS, Peggy Jane '70 (See Parker).
- WALTERS, Richard D.; '63 BSED, '70 MA Hofstra; Tchr., Business Educ.; Connetquot Sr. HS, Seventh St., Bohemia, NY 11716, 516/244-2248; r. 308 W. Fourth St., Deer Park, NY 11729, 516/667-6572.
- WALTERS, Robert H.; '61 BS, '70 MED Temple; Elem. Tchr.; Centennial Sch. Dist., Street Rd., Warminster, PA 18974, 215/672-7100; r. 1080 Fitch Pl., Warminster, PA 18974, 215/674-3184.
- WALTERS, Ronald T.; '63 BS; '69 MA North. Colo.; Instr., Business Occupation Dept.; Comm. Coll. of Denver, 3645 West 12th Ave., Denver, CO, 303/466-8811; r. 13591 E. Exposition Ave., Aurora, CO 80012, 303/364-0139.
- WALTERS, Sara E. Spangler (Robert J.); '29; Retired Tchr.; r. 221 E. Noble, Nanticoke, PA 18634, 717/735-7474.
- WALTERS, Travis L. '70 (See Erb).
- WALTHER, Donnell '69 (See Kelly).
- WALTHER, Robert F.; '50; r. PO Box 21, Columbia, PA 17512.
- WALTING, Lois E. Dzuris (Daniel A.); '51 BS; Homemaker; r. 619 Hanover St., Nanticoke, PA 18634, 717/735-6163.
- WALTMAN, Elizabeth Ann; '59 BS, '62 MS Bucknell; Tchr.; Muncy Sch. System, New St., Muncy, PA 17756, 717/546-3129; r. 500 S. Market St., Muncy, PA 17756, 717/546-5560.
- WALTMAN, Holly J.; '75; r. Nescopeck, PA 18635.
- WALTMAN, Judith P.; '72; r. 1607 Ladwell Dr., Maple Glen, PA 19002.
- WALTMAN, Karl E.; '72 BS; Controller; Holy Spirit Hosp., North 21st St., Camp Hill, PA 17011, 717/761-0202; r. 874 Mandy Ln., Camp Hill, PA 17011, 717/761-4323.
- WALTMAN, Kathryn L. Schooley; '30; Retired; r. 500 S. Market St., Muncy, PA 17756, 717/546-3560.
- WALTMAN, Kathy E. Kurtz (Karl E.); '74 BS; Tchr.; Town and Country Day Sch., Inc., 2910 Brisban St., Harrisburg, PA, 717/564-5820; r. 874 Mandy Ln., Camp Hill, PA 17011, 717/761-4323.
- WALTON, Adele M.; '72; r. RD 2, Berwick, PA 18603.
- WALTON, Brenda '74 (See McClintock).
- WALTON, Carl K.; '49 BSED; r. 127 N. Seventh St., Apt. 4, Allentown, PA 18101, 215/433-0016.
- WALTON, Eudora E. '11 (See Womeldorf).
- WALTON, Helen '19 (See Mainwaring).
- WALTON, Irene Draina; '32 Cert.; Librarian; Crestwood Sch. Dist., 281 S. Mountain Blvd., Wilkes-Barre, PA 18707, 717/474-6782; r. 145 E. Liberty, Ashley, PA 18706, 717/822-0900.
- WALTON, Joseph W.; '68 BS; Head, Mgmt. Info. Sys.; Strategic Systems Proj. Ofc., Dept. of the Navy, Washington, DC 20376, 202/695-3051; r. 1211 Canberwell Rd., Catonsville, MD 21228, 301/788-7908.
- WALTON, Mabel W. Wilkinson; '08; r. 340 E. Wilson Avenue, Girard, OH 44420.
- WALTON, Mary J. '70 (See Veet).
- WALTON, Richard C.; '73 BS; Tchr.; Berwick Area Sch. Dist., Market St., Berwick, PA 18603, 717/759-2257; r. 125 Willow Dr., Berwick, PA 18603, 717/759-2193.
- WALTY, Marguerite '17 (See Johnson).
- WALUKONIS, Maryanne R. '71 (See Kirk).
- WALZER, Barbara L. Wall; '72 MED; r. Pine Barn Inn, Danville, PA 17821.
- WAMBACH, Eunice Laubach (Robert W.); '40 BS; r. 48 Tinsel Rd., Levittown, PA 19056.
- WAMBOLD, Aileen C. '75 (See Modrick).
- WANAT, Dolores '59 (See Palladino).
- WANCHISEN, Barbara Anne; '76 BA, '78 MA Villanova; Staff Spec., Public Affs. Dept.; Conrail, 6 Penn. Center Plz., Rm. 1040, Philadelphia, PA 19104, 215/594-3745; r. 413 Strafford Ave. Apt. 3D, Wayne, PA 19087, 215/688-6309.
- WANDEL, Fannie E. Leggoe; '15; r. 539 N. Vine St., Hazleton, PA 18201, 717/455-4312.
- WANDISHIN, Doris Paternoster (Emil); '53 BS; Remedial Math, Reading Tchr.; Fisk Sch., West Trenton, NJ 08628, 609/882-5472; r. 16 Wardman Ave., Trenton, NJ 08638, 609/882-7702.
- WANDZILAK, Patricia A. '70 (See Saro).
- WANICH, Jack C.; '38 BS, '50 MS Bucknell; Retired Principal; r. RD 4, Danville, PA 17821, 717/275-4375.
- WANICH, Mark C., Jr.; '46; r. 87 Cocks Lane, Locust Valley, NY 11560.
- WANICH, William P.; '42 BSED, '54 MS Bucknell; Retired Dir., Scheduling and Records; Mansfield State Coll.; r. RD 2, Mansfield, PA 16933, 717/662-2055.
- WANICK, Margaret S. Lillie (William); '62 BS; Tchr.; Dalton Elem. Sch., Dalton, PA, 717/563-1134; r. RD 4, Box 41, Clarks Summit, PA 18411, 717/587-3755.
- WANKO, Laurette; '68; r. 588 Cherry St., Edwardsville, PA 18704.
- WANNEMACHER, Marcia E. '73 (See Vermuth).
- WANNER, Ann L. '74 (See Moser).
- WANNER, Mary E. '69 (See Emerich).
- WANTZ, Patricia A.; '72 BSED; Tchr.; Easton Area Sch. Dist., 1010 Echo Tr., Easton, PA 18042, 215/258-8059; r. 1623 Elliott Ave., Bethlehem, PA 18018, 215/866-4043.
- WANYO, Mary Ann '73 (See Forish).
- WANYO, Sophia W. '65 (See Wetterau).
- WANZIE, Mary J. '65 (See Griffiths).
- WAPLES, Florence B. '31 (See Creasy).
- WAPLES, Frank J.; '73; r. Rd 3 Bx 658, Mifflintown, PA 17059.
- WAPLES, John J.; '67 BS; Systems Analyst; Allendale Ins., Allendale Park, Johnston, RI 02919, 401/275-4796; r. 70 Ives Rd., East Greenwich, RI 02818, 401/885-1763.
- WAPLES, Matilda Mensch (J. Russell); '24; Retired HS Eng. Tchr.; r. 206 Crabbapple Ln., Bloomsburg, PA 17815, 717/387-0206.
- WARBURTON, Nancy J. '59 (See Hartzel).
- WARCOLA, Alexander; '74 BA; Banker; Girard, 1 Girard Plz., Girard, PA; r. 1226 Suzann Dr., Warrington, PA 18976, 215/343-2081.
- WARD, Barbara A. Gruettner (Jay); '72 BA, '76 MA Central Mich.; r. RD 4, Box 430A, Quakertown, PA 18951, 215/536-3303.
- WARD, Barbara L. Buckham (Jack); '77 BS; Homemaker; r. Box 136, Riverside, PA 17868, 717/275-8587.

- WARD, Deborah '73 (See Heisel).
- WARD, Dorothy G.; '32; r. 208 S. Pond St., Taylor, PA 18517.
- WARD, Gene Fleming; '68; r. RD 4, Danville, PA 17821.
- WARD, Isabel D. '26 (See Hummel).
- WARD, Jeffrey G.; '65; r. Rd 1, Auburn, NY 13021.
- WARD, Lawrence A., Jr.; '69 BS, '71 MBA Shippensburg State; r. 5401 Luray Ln., Charleston, WV 25312, 717/433-9128.
- WARD, Lorene G.; '33; r. 546 E. Callowhill Rd., Perkasie, PA 18944.
- WARD, M. Lou Ann Koons; '72; r. 4312 Daubert St, Orlando, FL 32803.
- WARD, Rebekah J. '69 (See Mitchell).
- WARD, Richard J.; '74 BSEd; Tchr.; Escuela Campo Alegre, Apartado-El Este 60382, Caracas 106, Venezuela; r. RD 1, Box 113, Shickshinny, PA 18655, 717/542-4920.
- WARD, Richard L., Jr.; '70; r. 681 Park St., Bloomsburg, PA 17815, 717/784-5373.
- WARD, Richard W.; '77 BS; Elem. Tchr.; Paradise Valley Sch. Dist., 3012 E. Greenway Rd., Phoenix, AZ 85032, 602/992-1100; r. 2510 E. Corrine, Phoenix, AZ 85032, 602/971-4311.
- WARDA, Jean M. Zelonis; '66; r. Brookhaven, PA 19015.
- WARDELL, Helen L. '07 (See Eister).
- WARDIGO, Barbara H.; '69; r. RD 5, Bloomsburg, PA 17815.
- WARDIGO, Michael K.; '65 BS, '67 MEd Kutztown State; Tchr., Math.; Shenandoah HS, Shenandoah, PA; r. 260 N. Broadmont, Frackville, PA 17931, 717/874-3917.
- WARDROP, David E.; '72; r. RD 2, Athens, PA 18810.
- WARFEL, Michael T.; '74 BA; Firefighter; Rockville Fire Dept., Montgomery Cnty. Fire & Rescue Svcs., 380 Hungerford Dr., Rockville, MD 20850, 301/881-6755; r. 17633 Kohlhoos Rd., Poolesville, MD 20837.
- WARG, Kay H. Fisher (Paul A., Jr.); '65 BSEd, '70 MEd; r. 709 S. Oracle, Mesa, AZ 85204, 602/969-2432.
- WARGO, Janet L.; '72; r. Park Crest, Barnesville, PA 18214.
- WARGO, Mary Louise T. '73 (See Hartman).
- WARHURST, C. Carl T.; '68; r. Box 657, Bloomsburg, PA 17815.
- WARHURST, Doris M. Curl (Carl T.); '41 BS; Sec.; Holiday Inn, Danville, PA 17821; r. 211 Glen Ave., Bloomsburg, PA 17814, 717/784-0431.
- WARHURST, Rochelle J.; '67; r. Box 657, Bloomsburg, PA 17815.
- WARING, Allen R.; '68; r. 7801 Jefferson St, Hummelstown, PA 17036.
- WARK, Arthur K.; '38 BS, '58 MS Bucknell; Retired Sch. Curriculum Coord.; r. 337 Martzville Rd., Berwick, PA 18603, 717/759-9797.
- WARK, Nancy J. '68 (See Snyder).
- WARKOMSKI, Robert C.; '59 BSEd, '64 MEd Penn State; Chief, Div. of Program, Plan Approval & Audit; Penn. Dept. of Educ., Bur. of Spec. Educ., Box 911, Harrisburg, PA 17126, 717/787-7825; r. 2224 Bradley Dr., Harrisburg, PA 17110.
- WARMAN, Dr. Henry J.; '32 BS, '38 MS Temple, '45 PhD Clark; Former Visiting Prof., Univ. of Rhode Island; Prof. Emeritus; Clark Univ.; r. 193 Lovell St., Worcester, MA 01603, 617/753-7018.
- WARMOUTH, Meltha E.; '29; r. 36 Filbert St., Forty Fort, PA 18704.
- WARNAGIRIS, James M.; '70; r. 941 Norman St., Weatherly, PA 18255.
- WARNER, Elwood Franklin, Jr.; '78; r. 2713 Helen St, Endwell, NY 13760.
- WARNER, Gertrude S. '27 (See Farrell).
- WARNER, Joan C. '64 (See Richards).
- WARNER, Joseph B.; '57; r. 704 Pine St., Kulpmont, PA 17834.
- WARNER, Peter John; '77; r. 144 W Allen Ridge Road, Springfield, MA 01118.
- WARNER, Robert E.; '72 BS; Operations Mgr.; Consolidated Freightways, Inc., Pocono Summit, PA, 717/839-7105; r. RD 7, Box 7076, Stroudsburg, PA 18360, 717/424-2352.
- WARNING, Helen E.; '27; r. 652 N. Laurel St., Hazleton, PA 18201.
- WARNKEN, Laura B. Reynolds (John H.); '69 BS; Homemaker; r. Lake Winola Rd., Factoryville, PA 18419, 717/945-3205.
- WARTZ, Miriam; '26; r. 334 E Tenth St, Berwick, PA 18603.
- WARREN, Frank P.; '36; r. 191 Hillcrest Dr, Packanack Lake, NJ 07471.
- WARREN, Harry Marvel, III; '78; r. 21 Needl Lane, Aston, PA 19014.
- WARREN, Laura '75 (See Bell).
- WARREN, Penny Hull; '72; r. 4901 Glen Arm Rd., Crestwood, KY 40014.
- WARREN, Robert E.; '61; r. 309 W Court Land Ave, Shiremanstown, PA 17011.
- WARREN, Sally A. Curran (John W.); '74 BS, '75 MEd; Speech Clinician; Capital Area Intermediate Unit, 2009 Rear, Market St., Camp Hill, PA 17011, 717/737-6728; r. 216 Louis Ln., Enola, PA 17025, 717/732-4884.
- WARRINGTON, Cynthia Marie; '76; r. 306 County Rd. W., Colts Neck, NJ 07722.
- WARRINGTON, Helen M. Cromis (Robert W.); '44 BSEd; Sec.; Harrisburg Area Comm. Coll., 3300 Cameron St. Rd., Harrisburg, PA 17110, 717/236-9533; r. 703 Drexel Rd., Harrisburg, PA 17109, 717/545-9861.
- WARRINGTON, Robert W.; '46 BSEd, '50 MS Bucknell; Prof., Physics; Harrisburg Area Comm. Coll., 3300 Cameron St., Harrisburg, PA 17110, 717/236-9533; r. 703 Drexel Rd., Harrisburg, PA 17109, 717/545-9861.
- WARRY, Jessie M. '51 (See Stubit).
- WARUNIK, Patricia M. '67 (See Keagle).
- WARWICK, Mildred Pykus (Joseph E.); '73 BS, '76 MS Scranton; School Nurse; Wayne Highlands Sch. Dist., 459 Terrace St., Honesdale, PA 18431, 717/253-2046; r. 734 High St., Honesdale, PA 18431, 717/253-0634.
- WARWICK, Nancy '62 (See Macey).
- WARY, J. Carol Vance (William G.); '60 BS, '79 MEd Marywood; Tchr.; Coopersburg Elem. Sch., State St., Coopersburg, PA 18036, 215/282-3200; r. 708 Wild Cherry Ln., Coopersburg, PA 18036, 215/282-3378.
- WARY, William G.; '60 BS, '63 MEd Lehigh; Supv., LD Classes; Bucks Cnty. Intermediate Unit, Cross Keys Prof. Bldg., Doylestown, PA 18901, 215/348-2940; r. 708 Wild Cherry Ln., Coopersburg, PA 18036, 215/282-3378.
- WASCAVAGE, Joseph S.; '57 BS; Tchr., Coach, A-V Coord.; Iselin Jr. HS, Iselin, NJ 08830, 201/634-7200; r. 2009 S. Central Ave., South Plainfield, NJ 07080, 201/755-7666.
- WASCHAK, Karen E.; '70; r. 15 Brook Lane, Yardley, PA 19067.
- WASCO, Dorothy J. Johnson; '43; r. 90 Stanley St, Clifton, NJ 07013.
- WASENDA, Mary Jo '70 (See Rushin).
- WASHBURN, Jacqueline '69 (See Fisher).
- WASHELESKI, Alfred S.; '40 BSEd; Tchr.; Carbondale Area Sch. Dist., Carbondale, PA 18407, 717/282-5571; r. 20 Reservoir St., Simpson, PA 18407, 717/282-5571.
- WASHELESKI, Lillian W. Anders (Walter); '29 Cert., '33 MEd Maryland Coll.; Retired Principal; r. 19 Reservoir St., Simpson, PA 18407, 717/282-4755.
- WASHELESKI, Mary; '76; r. 550 Butler St, Avenel, NJ 07001.
- WASHELESKI, Walter; '35 BSEd, '52 MS Millersville State; Retired HS Tchr.; r. 19 Reservoir St., Simpson, PA 18407, 717/272-4755.
- WASHEVICH, Patricia J.; '69; r. 103 Spruce St., Wilkes-Barre, PA 18702.
- WASHICK, Rita Lucian (Robert L.); '75 BSEd; Spec. Educ. Tchr. I; Carbon Lehigh IU, Nesquehoning, PA, 717/669-6731; r. Box 327, Lake Harmony, PA 18274, 717/722-8103.
- WASHINGTON, Camille D. '68 (See Brown).
- WASHINSKI, Dave P.; '73 BSEd, '78 MS Scranton; Tchr.; Greater Nanticoke Sch. Dist., 6 Pond Hill Rd., Shickshinny, PA 18655; r. 56 Spruce St., Nanticoke, PA 18634, 717/735-3478.
- WASHO, Edythe J. Shade (Joseph); '73 BS; Homemaker; r. 149 Bobwhite Rd., Denison, TX 75020, 214/463-1074.
- WASHO, Helen (Wassil); '57 BSEd; Retired Elem. Tchr.; r. 10 Kelayres Rd., McAdoo, PA 18237, 717/929-1139.
- WASHO, Joseph P.; '73 BS; Acct. Supv.; Kawneer Co., Inc., MacGregor Rd., Denison, TX 75020, 214/465-8710; r. 149 Bob White Rd., Denison, TX 75020, 214/463-1074.
- WASHOK, Connie J. Schraeder; '58 BS; Tchr., Homebound Instr.; Northampton Area Sch. Dist.; r. 6715 Apache Ln., Bethlehem, PA 18017, 215/262-8316.
- WASHTICIAN, Gerilyn M.; '78; r. Rd 1 Box 1268, Pottsville, PA 17901.
- WASHVILLE, Mildred Palumbo; '48; r. 56 Summit Ct, Westfield, NJ 07090.
- WASHVILLE, Vincent; '47; r. 56 Summit Ct, Westfield, NJ 07090.
- WASIAKOWSKI, Collen A. '74 (See Brosh).
- WASILCHAK, Marcia M. Slick (John A.); '73 BSEd; Tchr.; Susquehanna Comm. Elem. Sch., Susquehanna, PA; r. 151 Belmont St., Carbondale, PA 18407, 717/785-3716.
- WASILEWSKI, David J.; '74; r. RD 2, Box 60, Elysburg, PA 17824.
- WASILKO, Barbara J. Cravitz (Stephen J.); '77 BSEd; Sch. Nurse; Berwick Area Sch. Dist.; r. RD 3, Box 141, Shickshinny, PA 18655, 717/864-3303.

- WASKEVICH, Joseph W.; '73; r. 103 Spruce St., Wilkes-Barre, PA 18702.
- WASKIE, Dr. Anthony J.; '68 BS, '71 MA, '78 PhD NYU; Tchr., Admin.; Pennsbury Sch. Dist., Yardley Ave., Fallstown, PA 19054, 215/943-6200; r. 12 Margin Turn Rd., Levittown, PA 19056, 215/949-2998.
- WASKIE, Therese A. '73 (See Downs).
- WASKO, Kathleen M.; '73; r. 5158 Spring Mill Road, Whitehall, PA 18052.
- WASKO, Larry M.; '65; r. 1836 Newport Ave, Northampton, PA 18067.
- WASLEY, Scott Alan; '78; r. 1054 West Union Street, Whitehall, PA 18052.
- WASSEL, Edward T.; '51 BS, '55 MS Bucknell; Business Educ. Tchr., Project 81 Coord.; Pine Grove Area Sch. Dist., School St., Pine Grove, PA 17963, 717/345-2731; r. 117 American Legion Blvd., Pine Grove, PA 17963, 717/345-3866.
- WASSEL, Marion '60 (See Polaschik).
- WASSERMAN, Judith E. '73 (See Schroeder).
- WASSMUTH, R. Keith; '76 BS; Gen. Mgr.; North Penn. Beverage, Inc., 39 Cherry Ln., Souderton, PA 18964, 215/723-1147; r. 401-H Old Bethlehem Rd., Perkasie, PA 18944, 215/277-4905.
- WASSON, Richard Leroy McCaffery, Jr.; '75; r. RD 5, Box 246-A, Danville, PA 17821.
- WASSON, Dr. Ruth Ann; '61 BSED, '74 EdD Northern Ill.; Prof., Business; Rock Valley Coll., 3301 N. Mulford Rd., Rockford, IL 61101, 815/226-3730; r. RR 1, Kingston, IL 60145, 815/784-2211.
- WATERS, Deborah (See Norville).
- WATERS, Jeanine P. '74 (See Cooke).
- WATERS, Karin R. '74 (See Ondek).
- WATKINS, Amelia T. Wonsavage; '30; Elem. Tchr.; Penn. Delco Union Sch. Dist.; r. 526A Concord Rd., Aston, PA 19014.
- WATKINS, Anna C.; '27; r. 102 George Ave., Wilkes-Barre, PA 18705.
- WATKINS, Anne Marie; '68; r. 195 James St., Kingston, PA 18704.
- WATKINS, Barbara C. '70 (See Nestor).
- WATKINS, Charles W.; '63 BS; Tchr.; Hanover Area Sch. Dist., East St. Mary's Rd., Wilkes-Barre, PA 18702; r. 7 Clinton Dr., Wilkes-Barre, PA 18702, 717/822-7641.
- WATKINS, Claire M. Rarick (Ezra B.); '64 BS, '67 MED; Dean of Women, Asst. Prof., Eng.; Valley Forge Christian Coll., Phoenixville, PA 19460, 215/935-0450; r. Box 1156, Phoenixville, PA 19460.
- WATKINS, Daniel T.; '62; r. 1015 S. Main St., Scranton, PA 18504.
- WATKINS, Donald T.; '64 BS, '72 MS N. Car. A. & T State, '76 EdD Penn. State; Coord. Regt. Latin American Student Teaching Prog.; Penn. State Univ., Coll. of Educ., 173 Chambers Bldg., University Park, PA 16802, 814/865-1734; r. Box 536, Balboa, Canal Zone.
- WATKINS, Dorothy '53 (See Gawlik).
- WATKINS, Jane L.; '66; r. Elysburg, PA 17824.
- WATKINS, John C.; '74 BSED; Traffic Mgr.; Ward Broadcasting Corp., Box 1540, Pittston, PA 18640, 717/655-5521; r. Box 484, Wilkes-Barre, PA 18703, 717/829-4988.
- WATKINS, Lily E. '25 (See Isham).
- WATKINS, Lois A.; '28, M Equiv. Marywood; Retired Tchr.; r. Colonial Gardens H-84, Morrisville, PA 19067, 215/295-7300.
- WATKINS, Lynn A.; '76 BSED; Tchr.; Hazleton Area Sch. Dist., Laurel & Green St., Hazleton, PA 18201, 717/455-9551; r. 349 Candlewood Cir., Hazleton, PA 18201, 717/454-2229.
- WATKINS, Margaret E. Wickizer; '29 BA; Retired Tchr.; r. Box 318, RD 1, Falls, PA 18615, 717/399-6205.
- WATKINS, Martha Davies; '28 Dipl.; Retired Tchr.; r. 21 N. Goodwin, Kingston, PA 18704, 717/288-6967.
- WATKINS, Mary E. '15 (See Weber).
- WATKINS, Mary Ellen '77 (See Maduro).
- WATKINS, Paul A.; '78; r. 137 Wayside Road, Tinton Falls, NJ 07724.
- WATKINS, Ruth Fagan; '27; r. 259 Chestnut St, Kingston, PA 18704.
- WATKINS, Scribner Robert; '65 BS; Mgr., Fin. Reporting; Univac, Div. of Sperry Rand Corp., Box 500, Blue Bell, PA 19424, 215/542-2837; r. 548 Paddock Rd., Ambler, PA 19002, 215/628-4953.
- WATKINS, Warren W.; '33; r. RD 3, Box 25, Catawissa, PA 17820.
- WATKINSON, Robert William; '75; r. 21 S. Sycamore Ave., Aidan, PA 19018.
- WATSON, Donna J. Reitz; '69; r. 1321 Sunnycetown Pk, Lansdale, PA 19446, 215/368-5607.
- WATSON, Eileen A. '56 (See Conway).
- WATSON, Janet D. Bailey (Howard T., Jr.); '65 BS; Homemaker; r. 9335 Mellenbrook Rd., Columbia, MD 21045, 301/997-9346.
- WATSON, Marlene Ruth; '78; r. Rd 1, Allenwood, PA 17810.
- WATSON, Minnie P. Krotzer (Howard T.); '73 BSED, '76 M Equiv Temple; Sch. Nurse; Abington Hts. Sch. Dist., Grove St., Clarks Summit, PA 18411, 717/586-2511; r. 213 Electric St., Clarks Summit, PA 18411, 717/587-4625.
- WATT, David W.; '75; r. PO Box 432, State College, PA 16801.
- WATT, Elizabeth C.; '76; r. RD 1, Box 20, Barto, PA 19504.
- WATT, Tinsley G. '67 (See Harwood).
- WATTERS, Carol J. Wertman (Richard); '65 BS; r. 221 Darby Dr., Lexington, OH 44904.
- WATTERS, Eva L.; '24 BS; Retired Tchr.; r. 113 W. Third, Mifflintown, PA 18631, 717/752-7763.
- WATTERS, Florence W. '14 (See Hassert).
- WATTO, John S.; '68 BS; Tchr., Coach; Neshaminy-Lawghorne Sr. HS, 2001 Old Lincoln Hwy., Langhorne, PA 19047, 215/757-6901; r. 235 Yorkshire Rd., Fairless Hills, PA 19030, 215/946-4877.
- WATTS, Barton I.; '68; r. 1229 W. 72nd St., Hileah, FL 33014.
- WATTS, Donald A.; '37 BSED, '40 MS Bucknell; Exec. Dir.; Bloomsburg State Coll. Alumni Assoc., Bloomsburg State Coll., Bloomsburg, PA 17815, 717/389-3613; r. 30 Krick Ave., Sinking Spring, PA 19608, 717/784-3293.
- WATTS, Dorothy Winkelbeck (Paul H.); '48 BS; Kndgtn. Tchr.; Polk Cnty. Sch. Bd., Sheretz Rd., Box 101, Kathleen, FL 33849, 813/858-2164; r. 602 W. Garden St., Plant City, FL 33566, 813/752-8620.
- WATTS, Edward R.; '58 BS, '67 Med Adelphi; Spec. Educ. Tchr.; Islip Public Schs, 215 Main St., Islip, NY 11752, 516/581-2560; r. 41 Princeton St., Smithtown, NY 11797, 516/724-2961.
- WATTS, Elizabeth Rice; '74; r. 22 N. Old Tr. Box 335, Shamokin Dam, PA 17876.
- WATTS, Harriet Davis (Wayne E.); '67 BSED, '71 MED; Elem. Tchr.; East Lycoming Sch. Dist., S. Broad St., Hughesville, PA 17737, 717/584-5121; r. RD 1, Hughesville, PA 17737, 717/584-3833.
- WATTS, Helen Lewis Martin (C. Robert); '44 BS; Retired; r. 11014 Stillwater Ave., Kensington, MD 20795, 301/942-4273.
- WATTS, Helen M.; '29; r. Eagles Mere, PA 17731.
- WATTS, Lauren A. Rees (Murray D.); '49 BS; Homemaker; r. 1722 Lincoln Ave., Berwick, PA 18603, 717/752-6667.
- WATTS, Linda J. '69 (See Mallin).
- WATTS, Lura Mae; '17; r. 1315 Bath 8, Santa Barbara, CA 93101.
- WATTS, Melinda '72 (See Zeares).
- WATTS, Norman Francis; '59 BS, '66 MS; Tchr., Upper Darby Sr. HS; Pres., Cnslt., Taxes & Trusts; Norman F. Watts, Inc., Upper Darby, PA 19082, 215/622-7000; r. 1211 N Providence Rd, Media, PA 19063, 610/556-9327.
- WATTS, Randall H.; '75; r. 22 N. Old Tr. Box 335, Shamokin Dam, PA 17876.
- WATTS, Robert L.; '63 BSED; Math. Tchr.; Danville Area Sch. Dist., Front St., Danville, PA 17821, 717/275-0114; r. RD 4, Box 84, Danville, PA 17821, 717/275-4146.
- WATTS, Terry L.; '75 BSED; Mgr.; K-Mart Apparel Corp., 222 Carlisle Plz., Carlisle, PA 17013, 717/249-1611; r. 860 Carlywn Mnr., Apt. 8205, Carlisle, PA 17013.
- WATTS, Vicki Ann '62 (See Egli).
- WAUGH, Dolores E. '59 (See Mahaffey).
- WAUGH, Victoria Irene '73 (See Flood).
- WAULS, David L.; '72 BS; Exec. Dir.; Meadville Area Chamber of Commerce, 898 Park Ave., Meadville, PA 16335, 814/337-4231; r. 748 Sally Ann Dr., Lebanon, PA 17042, 814/724-6613.
- WAVERKA, Mary H. Morrow (John W.); '49 BA; Homemaker; r. 248 W. Maple Ave., Hershey, PA 17033, 717/533-9620.
- WAVREK, Gloria Conroy (Wayne P.); '61 BSED; Homemaker; r. 608 Melrose Ave., Bethlehem, PA 18017, 215/865-9069.
- WAY, Dorothy B. Berdine; '28; r. 64 Matthews St, Binghamton, NY 13905.
- WAY, Patricia A. '68 (See Cobb).
- WAY, Winifred J. '61 (See Donkochik).
- WAYES, Charles S.; '66 BA, '70 MA Trenton State, '72 Read. Spec. Lehigh; Reading Spec.; Upper Perkiomen HS, 2 Walt Rd., Pennsburg, PA 18073, 215/679-5935; r. 137 S. Main St., Quakertown, PA 18951, 215/536-0237.
- WAYES, Connie J. Long (Charles S.); '66 BA; Homemaker; r. 137 S. Main St., Quakertown, PA 18951, 215/536-0237.
- WAYLAND, Illa C.; '76 MED; r. c/o Thompson, Greenhurst Ave., Greenhurst, NY 14742.
- WAYMAN, Lona Franklin (Willis); '58 BA; Tchr.; Waymart Elem. Sch., South St., Waymart, PA 18472, 717/488-6454; r. Way-Lin Hill, RD 1, Waymart, PA 18472, 717/488-6581.
- WAYNE, Hazel B. '19 (See Shoemaker).

WAYTEL, Natalie V.; '28, '49 MA NYU; Retired Guidance Couns.; r. 450 Dennison Ave., Wyoming, PA 18644, 717/639-2977.

WAZETER, Judith Lee; '76; r. Barkley Park Apts., Unit 122, Apt. 89, Fredericksburg, VA 22401.

WAZETER, Marcia M.; '73 BA; '78 Med Boston Coll.; Orientation & Mobility Spec.; Ofc. for the Visually Handicapped, 96 N. Pennsylvania Ave., Wilkes-Barre, PA 18701; r. Box 410, Rd 7, Shavertown, PA 18708.

WEADER, Lt. J.G. Steven H.; '71 BSED, '77 BSN Penn.; Staff Nurse, Nurse Corps.; USN, Naval Regl. Med. Ctr., Effingham St., Portsmouth, VA 23708; r. 4721 Helensburg Dr., 204, Chesapeake, VA 23321, 804/483-2421.

WEARNE, Jessie E. Propst (Leonard R.); '44 BS; Tchr.; Riverview Park Elem. Sch., Elizabeth Ave., Laureldale, PA 19605; r. 822 Brighton Ave., Pennside, PA 19606, 215/779-4080.

WEARNE, Leonard R.; '48 BSED, '53 Med Temple; Asst. Supt.; Tulpehocken Area Sch. Dist., Bernville, PA 19506, 215/488-6286; r. 822 Brighton Ave., Pennside, PA 19601, 215/779-4080.

WEARY, Carole Gondal (Gary A.); '74 BSED, '78 MED West Chester State; Tchr.; West End Sch., Pottstown, PA 19664, 215/323-8200; r. 970 Valley Ct., Pottstown, PA 19664, 215/327-0623.

WEASER, Neal J.; '62 BS, '68 MEquiv.; Spec. Educ. Tchr.; Diehl Sch., Rt. 11, Danville, PA 17821, 717/275-7570; r. 230 Glenn Ave., Bloomsburg, PA 17815, 717/784-4551.

WEATHERBEE, Cheryl L.; '76 BSED; Secretarial Sci. Tchr.; Bolivar Central Sch., 100 School St., Bolivar, NY 14715; r. 329 E. Fifth Ave., Warren, PA 16365, 716/373-0225.

WEATHERILL, Linda '70 (See Snavelly).

WEATHERILL, Suzanne '62 (See Vannan).

WEATHERLY, James W.; '77; r. 712 W. Third St., Chester, PA 19013.

WEAVER, A. Faye '23 (See Phillips).

WEAVER, Barbara J. '76 (See Sherman).

WEAVER, Carolyn T.; '69 BSED; Tchr. Nurse; Shamokin Area Sch. Dist., Elem. Ofc., Shamokin, PA 17872, 717/648-5721; r. 138 E Elm St., Shamokin, PA 17872, 717/648-3840.

WEAVER, Daniel R.; '68 BS; Tchr.; Dieruff HS, E. Irving St., Allentown, PA 18103, 215/820-2547; r. 3440 Gail Ln., Whitehall, PA 18052, 215/264-9701.

WEAVER, David B.; '64 BS; Biol. Tchr.; Middleburg HS, Middleburg, PA; r. 24 Bogar Ln., Mifflinburg, PA 17844, 717/966-2982.

WEAVER, Edward P.; '53; r. 626 Pawnee St., Bethlehem, PA 18015.

WEAVER, Eva '12 (See Swortwood).

WEAVER, Gale Christine '75 (See Jones).

WEAVER, Helen V. Mitchell; '15; r. 114 N Roberts Ave, New Holland, PA 17557.

WEAVER, Helen W. '38 (See Ditty).

WEAVER, James E.; '62; r. 1705 W. Pine St., Shamokin, PA 17872.

WEAVER, Kathleen L. Martin (Peter D.); '70 BS; Elem. Tchr.; Boyertown Sch. Dist., Boyertown, PA 19512, 215/367-6031; r. 517 E. Second St., Boyertown, PA 19512, 215/369-1944.

WEAVER, Kenneth D.; '68; r. Box 234, White Deer, PA 17887.

WEAVER, Kim E. '76 (See Lydzynski).

WEAVER, Linda J. Starr (Wayne E.); '70 BS; Moore Business Forms, Inc., Industrial Pky., Lewisburg, PA 17837, 717/524-2224; r. 243 Broadway, Turbotville, PA 17772, 717/649-5477.

WEAVER, Loretta R. Smack; '35; r. 383 Randolph Dr, York, PA 17403.

WEAVER, Malana Patricia Woll (Kenneth); '76 BA; r. 1018 Bloom St., Danville, PA 17821, 717/639-5823.

WEAVER, Mary F. Volpe; '68 BS; Elem. Tchr.; Bd. of Educ., Hartford Cnty., 45 E. Gordon St., Bel Air, MD 21014, 301/272-1470; r. 64 Royal Terr., Aberdeen, MD 21001, 301/272-4057.

WEAVER, Pamela '74 (See Ring).

WEAVER, Peter D.; '70 BS, '74 MED West Chester State; Earth Sci. Tchr.; Boyertown Sch. Dist., Boyertown, PA 19512, 215/367-6031; r. 517 E. Second St., Boyertown, PA 19512, 215/369-1944.

WEAVER, Samuel W.; '68 BSED, '72 MED; Tchr., Coach; Shamokin Area HS, 2000 W. State St., Shamokin, PA 17872, 717/648-5731; r. 1148 W. State St., Shamokin, PA 17872, 717/644-1005.

WEAVER, Sherree A.; '77; r. 721 S Vernon St, York, PA 17402.

WEAVER, Terri Lynn; '76; r. 148 R East Walnut St, Ephrata, PA 17522.

WEBB, Anita '49 (See Lee).

WEBB, Claudia J. Zehner (Gary L.); '72 BS, '75 MS Bucknell; Tchr.; Grandview Elem. Sch., Orchard Rd., Mt. Joy, PA 17552, 717/653-1426; r. 570 Snyder Ave., Elizabethtown, PA 17022, 717/367-3544.

WEBB, Grace I. Gearhart; '38 BSED, '43 MBA Temple; Sec.; US Civil Svc., Ofc. of the Inspector Gen., Ft. Knox, KY 40121, 502/624-6337; r. 755 Sunset Dr., Radcliff, KY 40160, 502/351-3353.

WEBB, Ian David; '75 BA; Claims Adjuster; Erie Ins. Exchange, 3021 College Heights Blvd., Allentown, PA 18105, 215/432-4571; r. Box 86, RD 3, Northampton, PA 18067, 215/262-6489.

WEBB, Mary Lou '61 (See Sekinsky).

WEBB, Michele S. '75 (See Purdy).

WEBB, Orva J.; '64; r. 2139 Breckinridge Ave., Petersburg, VA 23803.

WEBB, Robert J.; '42 BS, '52 MS Bucknell; Sales Rep.; Hwy. Equip. & Supply, Box 127, Drums, PA 18222, 717/788-1128; r. 112 10th Ave., Shamokin Dam, PA 17876, 717/743-8955.

WEBB, Robert W.; '63 BSED; Detective; Spokane Police Dept., 1100 W. Mallon, Spokane, WA, 509/456-2233; r. Rt. 1, Box 176, Chataway, WA 99003, 509/238-4436.

WEBB, Ruth Williams (Preston L.); '72 BS; Public Sch. Nurse; Warrior Run Sch. Dist., RD 1, Turbotville, PA 17772, 717/538-5561; r. 913 Main St., Watsonson, PA 17777, 717/538-2769.

WEBBER, Jessie M.; '37 BSED; Retired Tchr.; r. 1020 Keith Dr., Hanover, PA 17331, 717/637-5626.

WEBBER, John D.; '68 BS; Tchr.; Public Schs. of Harford Cnty., Paradise Rd., Aberdeen, MD 21001, 301/272-7600; r. 417 Quaker Bottom Rd., Havre de Grace, MD 21078, 301/939-0479.

WEBBER, Linda R. '68 (See Beyer).

WEBER, Albert L.; '61 BSED, '65 MA Rider; Dist. Sales Mgr.; Mohawk Data Sci. Corp., 1020 22nd St. S., Birmingham, AL 35205, 205/251-8187; r. 3231 Starlake Cir., Birmingham, AL 35226, 205/822-6454.

WEBER, Craig A.; '74 BA; Tchr.; Colonial N. Hampton IU 20, Industrial Park Rd., Nazareth, PA 18064, 215/759-3039; r. 1147 North Blvd., Bethlehem, PA 18017, 215/252-6470.

WEBER, Darlene J. Oehlert; '64 BS, '65 MA Trenton State; Tchr.; Liberty Forge Sch., Charlestown Rd., Phoenixville, PA 19460, 215/933-6921; r. 18 Carrigan Ave., Spring City, PA 19475, 215/948-8433.

WEBER, David A.; '74 BS; r. 619 E. Eighth St., Birdsboro, PA 19508, 215/582-1282.

WEBER, Edward Michael, Jr.; '77, '78 MED; r. 11 Glen Avenue, Mine Hill, NJ 07801.

WEBER, Eileen M.; '75 BSED, '78 MA Trenton State; Tchr., IEP Project; Bucks Cnty. IU, Cross Keys Bldg., Doylestown, PA 18901, 215/348-2940; r. 61 Mary St., Doylestown, PA 18901, 215/348-5880.

WEBER, Elizabeth R.; '73; r. 206 Parkview Dr., Phoenixville, PA 19460.

WEBER, Ellen C. Anderson; '35; r. c/o Weber Letort Rd, Millersville, PA 17551.

WEBER, Gary Robert; '77 BA; Credit Rep.; Air Products & Chem. Inc., Box 538, Allentown, PA 18015, 215/398-8788; r. 250 West Wilkes-Barre, Easton, PA 18042, 215/252-6470.

WEBER, Jane A.; '74 BSED, '75 MED; Speech Clinician; Capital Area IU, 2009 Rear, Market St., Camp Hill, PA 17011, 717/737-6728; r. 3950 Linden St., Apt. 2, Harrisburg, PA 17109, 717/545-8521.

WEBER, Kathleen Louise; '78; r. 121 North Manheim Street, York, PA 17402.

WEBER, Marilyn Horn (Albert L.); '67 BSED; Homemaker; r. 3231 Starlake Cir., Birmingham, AL 35226, 205/822-6454.

WEBER, Mary Beth; '78 MS; r. 2309 Pittston Ave, Scranton, PA 18505.

WEBER, Mary E. Watkins (Louis E.); '15; r. 838 N. Main Ave., Scyanton, PA 18504, 717/347-4065.

WEBER, Steven David; '77; r. 216 Surrey Rd., Chalfont, PA 18914.

WEBER, Susan Ann; '78; r. 725 North Wales Road, North Wales, PA 19454.

WEBSTER, Jeffery L.; '72 BS; Tchr.; Carl G. Renn Elem. Sch., Lairdsville, Pa.; r. RD 1, Box 4882, Hughesville, PA 17737, 717/584-5084.

WEBSTER, Mary Jane '73 (See Cardone).

WEBSTER, Nancy E. Engler; '62 BS; Educ. Supv.; St. Bernard's Nursery Sch., Rt. 22, Bridgewater, NJ 08807, 201/526-9009; r. 1003 Buxton Rd., Bridgewater, NJ 08807, 201/725-0192.

WECH, Elsie M. Dunlap; '17 BSED; Retired Tchr.; r. Murray, Tufts, Garrett Mnr., Narrrowsburg, NY 12764, 717/729-7140.

WECHTER, Diane L.; '77 BA; Systems Engr.; IBM Corp., 1871 Santa Barbara Dr., Lancaster, PA 17601, 717/763-3030; r. 823 High St., Akron, PA 17501, 717/859-1661.

WECHTER, Rita S.; '77 BS; Grad. Student; Ball State Univ., Muncie, IN, 317/285-6943; r. 823 High St., Akron, PA 17501, 717/859-1661.

WECHTER, Stephanie A.; '76 BSED; Grad. Student, Millersville State Coll.; Tchr.; Washington Elem. Sch., Washington Ave., Ephra-

- ta, PA 17522, 717/733-9618; r. 861 Clearview Ave., 336, Ephrata, PA 17522, 717/738-1467.
- WEED, Ann '64 (See Stone).
- WEED, Charles William; '62, '67 MED; r. 19 Spring Hilldr, Laurel Springs, NJ 08021.
- WEED, Helen Ely (Ellsworth S.); '22 Cert.; Retired Tchr.; r. 1130 Raleigh Ave., Knoxville, TN 37917, 615/687-3979.
- WEED, Sharon E. '66 (See Menton).
- WEEKS, Kristi Louise; '78; r. 1341 Castle Ct 424, Houston, TX 77006.
- WELGLINSKI, Alfred J.; '74 BS; Program Coord.; Good Samaritan Hosp., Pottsville, PA; r. 415 March Chunk St., Pottsville, PA 17901.
- WEGMAN, Bradley K.; '75 BS; Partner; L.M. Wegman Sons, Poultry, RD 1, Oley, PA 19547, 215/689-9062; r. RD 7, Box 110, Reading, PA 19606, 215/779-7182.
- WEGMAN, Carolanne Naylor (Bradley K.); '76 BA; Med. Technologist; St. Joseph Hosp., 212 E. Walnut St., Reading, PA 19603, 215/376-4901; r. RD 7, Box 110, Reading, PA 19606, 215/779-7182.
- WEGMAN, Douglas Randall; '74; r. RD 1484, Fleetwood, PA 19522.
- WEGMAN, G. Martin; '70 BSED; Partner; L.M. Wegman Sons, Poultry, 215/689-9062; r. RD 1, Oley, PA 19547.
- WEGTER, Jerilyn S.; '78; r. 2311 Alsace Rd., Reading, PA 19605.
- WEHINGER, Charles F.; '73 BS; Sr. Staff Acct.; Vondercrone & Behrens CPA's, 1 N. Main St., Nazareth, PA 18064, 215/759-3310; r. 733 Fourth St., Catauaqua, PA 18032, 215/264-7004.
- WEHINGER, Irene Gulyez (Charles F.); '72 BS; Homemaker; r. 733 Fourth St., Catauaqua, PA 18032, 215/264-7004.
- WEHR, Chris C.; '70 BSED, '72 MED Trenton State, '78 MS Fla.; Youth Cons. CETA Prog.; Marion Cnty. Sch. Systems, Ocala, FL 32670; r. 3116 NE 22nd Ct., Ocala, FL 32670, 904/629-5649.
- WEHR, James R.; '73 BS; Acct.; John W. Whiting, Jr. & Co. CPA's, 21 W. Third St., Williamsport, PA 17701, 717/323-6023; r. 1024 Packer St., Williamsport, PA 17701, 717/322-4936.
- WEHR, Robin E.; '78; r. 235 White Street, Weissport, PA 18235.
- WEHR, Susan A. '61 (See Stetler).
- WEIDA, Barbara L. '73 (See Partridge).
- WEIDENHAMER, Ann L. Nemsick (James); '71 BS; Homemaker; r. 7 Eagle Ave., Shamokin, PA 17872, 717/648-2812.
- WEIDENHAMER, James E.; '71 BS; Tchr.; Earth & Space Sci.; Shamokin Area HS, Shamokin, PA 17872, 717/648-5752; r. 401 Clay St., Ranshaw, PA 17866, 717/648-2812.
- WEIDLER, Alice R. Ludwig; '25; r. 123 S Lexington St., Merchantville, NJ 08109.
- WEIDMAN, Bruce R.; '70; r. 1058 E. Gordon St., Allentown, PA 18103.
- WEIDMAN, Crystal Ritchie; '72; r. 1058 E. Gordon St., Allentown, PA 18103.
- WEIDNER, Mildred Higgins (Earl G.); '26 Cert.; Retired Tchr.; r. RD 6, Dallas, PA 18612, 717/675-3400.
- WEIGAND, Donna K. Shaffer; '64; r. 967 Southern Pines Dr., Endwell, NY 13760.
- WEIGAND, George A.; '64 BSED, '69 MED Penn. State; Principal; Thomas J. Watson, Sr. Elem. Sch., Watson Dr., Endicott, NY 13760, 607/757-2153; r. 967 Southern Pines Dr., Endwell, NY 13760, 607/748-9728.
- WEIGEL, Gary L.; '75 BA; Sr. Programmer Analyst, Project Leader; Compumark, Inc., 444 Marpit Dr., Broomall, PA 19008, 215/328-9100; r. 202 Westbrook Dr., West Chester, PA 19380, 215/565-3750.
- WEIGEL, Michael C.; '74; r. 1161 Grinnell Avenue, Columbia, PA 17512.
- WEIGEL, Nancy Jean Shute; '75 BSED, '79 MED Temple; Tchr.; Haverford Twp. Sch. Dist., 1801 Darby Rd., Havertown, PA 19083, 215/446-4570; r. 202 Westbrook Dr., West Chester, PA 19380.
- WEIGHTMAN, Wenda '63 (See Nolin).
- WEIGNER, Tina A. Bush (Randy L.); '73 BSED, '76 MED Trenton State; Tchr.; r. Box 126, Baptist Church Rd., RD 1, Spring City, PA 19475, 215/495-7488.
- WEIKEL, Allan Lee; '71; r. 3976 Ridge Pk., Collegeville, PA 19426.
- WEIKEL, Goldie Evelyn; '75; r. 409 Fairway Ave. High Point, Brooksville, FL 33512.
- WEIKEL, Mae Ellen '40 (See Illeck).
- WEIKEL, Thomas C.; '69 BS, '72 MED Shippensburg; Coach; Littleton Sch. Dist., 200 E. Myrtle St., Littleton, PA 17340, 717/359-4146; r. RD 6, Box 342, Hanover, PA 17331, 717/632-5352.
- WEILER, Dena Louise; '78; r. 207 Charles Road, Muncy, PA 17756.
- WEILER, Karen '75 (See Abernethy).
- WEINBERG, Michael; '70 BA; Sales Rep.; Mid Penn. Svc. Co.; r. 626 Ave. E, Riverside, PA 17868, 717/275-7557.
- WEINER, Elizabeth A.; '72; r. RD 1, Box 148, Pottsville, PA 17901.
- WEINER, Gail S. '77 (See Garger).
- WEINER, Joette; '77 BS; Training Program; A.C. Nielsen, Nielsen Plz., Northbrook, IL 60062; r. 823 McIntosh Ct. Bldg. 16, Apt 202, Wheeling, IL 60090.
- WEINGARTNER, Karl M.; '60 BS, '63 MED Temple; Tchr.; Feaser Jr. HS, Race St., Middletown, PA 17057, 717/944-7426; r. 463 N. Union St., Middletown, PA 18057, 717/944-7070.
- WEINHOLD, Deborah Marie; '77 BSED; Tchr.; Graffius Tiny Treasures Nursery Sch., Redding, PA 19605, 215/376-1376; r. 27 Pennsylvania Avenue, Shillington, PA 19607, 215/777-3460.
- WEINSCHEK, Patricia A.; '72 BS; Med. Tech.; Allentown Osteopathic Hosp., Allentown, PA 18102; r. 33 South 14th St., Allentown, PA 18102, 215/435-3966.
- WEINSTEIN, Philip; '52 BSED; Speech, Hearing & Lang. Pathologist; Baltimore Cnty. Bd. of Educ., Baltimore, MD 21208; r. 8210 Arrowhead Rd., Baltimore, MD 21208, 301/655-4234.
- WEINSTEIN, Terri L.; '71; r. Rt 8 Bx 8221 Santa Clara, Browns Mills, NJ 08015.
- WEINTRAUB, Charles H.; '38 BSED, '45 JD Georgetown; Retired Admin. Law Judge, US Govt.; r. 492 Dawson Rd., Delmar, NY 12054, 518/439-6410.
- WEIR, Carol A.; '59; r. 424 Springbrook, Hatboro, PA 19040.
- WEIR, Kenneth L.; '57; r. 424 Springbrook Rd., Hatboro, PA 19040.
- WEISENFELH, Clinton; '23, '35 MED Penn. State; Retired Asst. Exec. Dir.; Northeastern Educ. IU 19; r. 106 Crest Wood Townhouse, RD 2, Moscow, PA 18444, 717/842-7504.
- WEISER, L. Keith; '56 BS, '79 MS Nova; Registrar; Tarpon Springs HS, 1411 Gulf Rd., Tarpon Springs, FL 33589, 813/937-5151; r. 613 N. Florida Ave., Tarpon Springs, FL 33589, 813/937-9588.
- WEISER, Mary A. '60 (See Peck).
- WEISMAN, Wynne Adele '77 (See Pritchard).
- WEISMILLER, Jane E. '74 (See Yeasted).
- WEISS, Betty J. '70 (See Underwood).
- WEISS, Christine M. Hoff; '71; r. 2895 Street Rd., Warrington, PA 18976.
- WEISS, Janice L. '73 (See Stisowain).
- WEISS, Linda '76 (See Kehrel).
- WEISS, Marjorie E.; '76 BA; Divinity Student; Intern.; Emmanuel Lutheran Church, 122 Newland Ave., Jamestown, NY 14701, 716/664-7074; r. Box 107, Oley, PA 19547, 215/987-6303.
- WEISS, Mildred Sechak (Michael L.); '28; r. 14 W. Washington St., Nanticoke, PA 18634, 717/735-1840.
- WEISS, Nancy M. Dockeray (Robert); '67 BSED, '72 MED Kutztown State; Homemaker; r. 3611 Circle Ave., Reading, PA 19606, 215/779-5999.
- WEISS, Steven R.; '72 BSED, '78 MED Temple; Jr. HS Tchr.; Norristown Area Sch. Dist., Whitehall Rd., Norristown, PA 19401, 215/539-1000; r. 325 Sterigere St., Norristown, PA 19401, 215/279-1462.
- WEISS, Susan B.; '77; r. Apt. 104, Yorktown Apts. York Rd., Warminster, PA 18974.
- WEISSINGER, Deborah Ann '77 (See Christian).
- WEISSKOPF, Mary Catherine '74 (See McGarvey).
- WEISSMAN, June O.; '43; r. 14 Muirfield Ct., Dover, DE 19901.
- WEIST, Harry J.; '56 BS; Owner; Rickard Royal Farms Inc., Gordon, PA 17936, 717/875-3302; r. 705 Hobart, Gordon, PA 17936, 717/875-2801.
- WELBY, Robert J.; '74 BS; Sales, Bkpr., Buyer; South Danville Planning Mill, Mill St., Riverside, PA 17868, 717/275-3861; r. RD 1, Box 190, Northumberland, PA 17857.
- WELCH, Barbara A. Bensingor (David P.); '66 BS; r. 16416 Gregorio Dr., Hacienda Heights, CA 91745.
- WELCH, Carolyn '68 (See Scott).
- WELCH, George H., Jr.; '77 BA; Courier; Interstate Traveler Svcs., Inc., RD 8, Box 219, Bloomsburg, PA 17815, 717/784-9400; r. Rear 507, Market St., Bloomsburg, PA 17815, 717/784-8978.
- WELCH, Jane W. '62 (See Roche).
- WELCH, Pamela J. '76 (See Todd).
- WELDON, William; '58; r. 210 Chestnut St., Kulpmont, PA 17834.
- WELEBOB, Marion J.; '78 MED; r. 334 Church Rd, Mountaintop, PA 18707.
- WELKER, Amy E. '72 (See Bohner).
- WELKER, Daniel C.; '51 BS, '59 MED Penn. State; Sci. Dept. Chmn.; North Schuylkill HS, RD 2, Ashland, PA 17921, 717/824-0495; r. Main St., Lavelle, PA 17943, 717/875-3339.
- WELKER, Dorothy V. '30 (See DeWire).
- WELKER, Esther '27 (See Copp).

- WELKER, Geraldine '68 (See Hubler).
- WELKER, Glenn R.; '72 BSEd, '76 MEd Trenton State; Elem. Tchr.; Bensalem Township Sch. Dist., 2901 Bellview Dr., Cornwells Heights, PA 19020, 215/752-0531; r. 2001 Sylvan Terr., Yardley, PA 19067, 215/493-5842.
- WELKER, Joyce W. '62 (See Grubb).
- WELKER, Karen L. '74 (See DeFrancisco).
- WELKER, Louanne P. '75 (See Walsh).
- WELKER, Richard D.; '77 BS; Field Auditor; State of Penn., 301 Market St., Harrisburg, PA 17120, 717/787-8134; r. 210 Senate Ave., Box 217, Camp Hill, PA 17011, 717/737-2501.
- WELKER, Virginia E. Dawe (Asher H.); '29; Retired Tchr.; r. 229 Ridge Ave., Sunbury, PA 17801, 717/286-0787.
- WELKER, Wanietta '74 (See Bendinsky).
- WELLER, Chris A. '76 (See Kinzer).
- WELLER, Eugene L., Jr.; '74 BS; Owner Relations Analyst; Ford Motor Co., Box 13289, Pittsburgh, PA 15243, 412/928-2940; r. 229 Pennsbur Blvd., S. Pittsburgh, PA 15205, 412/276-7116.
- WELLER, Marcia Ann; '78; r. Rd 3 Box 85, Boyertown, PA 19512.
- WELLER, Marietta McMicken (R. David); '72 BS; Homemaker; r. 2709 Burnley Rd., Wilmington, DE 19808, 302/999-1756.
- WELLER, R. David; '71 BSEd; Mgr.; Mar-Stans, Inc., Chestnut Hill Plz., Newark, DE 19713, 302/731-5374; r. 2709 Burnley Rd., Wilmington, DE 19804, 302/999-1756.
- WELLER, Violet L. '46 (See Owens).
- WELLES, Lincoln, Jr.; '75 BS; Tchr.; Wyalusing Jr. Sr. HS; r. RD 1, Wyalusing, PA 18853, 717/746-1790.
- WELLES, Lynn Allison Koch (Lincoln Jr.); '75 BSEd; Tchr.; Laceyville Elem. Sch., Laceyville, PA; r. RD 1, Wyalusing, PA 18853, 717/746-1790.
- WELLIVER, Barbara A. '70 (See Carter).
- WELLIVER, Carl T.; '40 BSEd; Sales Mgr.; Liberty Cheurolet Cadillac Inc., Fifth & East Sts., Bloomsburg, PA 17815, 717/784-2720; r. RD 4, Bloomsburg, PA 17815, 717/784-6541.
- WELLIVER, Connie E. '72 (See Myers).
- WELLIVER, Helen '25 (See Hayhurst).
- WELLIVER, Hilda W. Wosnock; '16, '36 MA NYU; Retired; r. 1215 Lafayette Parkway, Williamsport, PA 17701, 717/326-1194.
- WELLIVER, Jane L.; '72 BA, '74 MS Scranton; Coord. of Blind Svc.; Juniata Foundation, Penn. Assn. of The Blind, 658 Valley st., Lewistown, PA 17044, 717/248-1111; r. 133 West Market St., Lewistown, PA 17044, 717/242-0578.
- WELLIVER, Jessie A. '72 (See Hnatow).
- WELLIVER, Joan S. (Wayne N.); '61 BA, '69 MA; Reading Spec.; Bloomsburg Area Sch., 5th & Market, Bloomsburg, PA 17815, 717/784-7885; r. 227 E. Sixth St., Bloomsburg, PA 17815, 717/784-0145.
- WELLIVER, Luann '74 (See Folk).
- WELLIVER, Robert A.; '46 BS, '52 MA Lehigh; Principal; Ritter & Midway Manor Elem. Sch., 31 S. Penn St., Allentown, PA 18102, 215/820-2128; r. 1235 S. Howard St., Allentown, PA 18103, 215/434-3492.
- WELLIVER, Ruth K. '34 (See Seely).
- WELLIVER, Thomas J.; '55 BS, '60 MS West Conn. State, '73 EdD SUNY, Albany; Supt. of Schs.; Penns Manor Area Sch. Dist., RD 2, Clymer, PA 15728, 412/254-4301; r. RD 3, Indiana, PA 15701, 412/349-7312.
- WELLIVER, Dr. William A.; '58 BSEd, '65 MEd Temple, '74 DEd Temple; Supt.; Springfield Area Sch. Dist., Lower Lewis Rd., Royersford, PA 19468, 215/948-7500; r. 322 Mennonite Rd., Collegeville, PA 19426, 215/489-3771.
- WELLS, Carol L. '68 (See Moreau).
- WELLS, Keri L. '77 (See Fox).
- WELLS, Marleen E. '75 (See Pasek).
- WELLS, Mary Christine Kreamer; '51; r. 229 N Maple St, Elizabethtown, PA 17022.
- WELSCH, June H. Dolan (James V.); '74 BS; Student, Salisbury State Coll.; Remedial Math & Reading Spec.; Dorchester Cnty. Bd. of Educ., Glasgow St., Cambridge, MD 21613, 301/228-4747; r. 102 Sandy Hill Rd., Cambridge, MD 21613, 301/228-0516.
- WELSH, Bertha '09 (See Conner).
- WELSH, L. Francis J.; '77 BSEd; USMC, BOQ 3252 Room 106A, NAS, Pensacola, FL 32508, 904/456-8661; r. Park Pl., Apt. 29 314 NW Park Ave., Milton, FL 32570, 717/647-2060.
- WELSH, Jill D.; '76 MEd; r. 2906 State Hill Rd G14, Reading, PA 19610.
- WELSH, Marilynne E. Kolnik (David L.); '66 BSEd, '67 MA Missouri; r. 428 Rieth Terr., Kirkwood, MO 63122, 314/822-3022.
- WELSH, Myron R.; '30 BSEd, '57 BD Reformed Episc. Sem.; r. RD 2, Box 962, Orangeville, PA 17859, 717/683-5795.
- WELSH, Pamela S. Brown (Gary R.); '65 Bs, '68 MA Gallaudet; Tchr., Lang. Handicapped; Cypress Sch. Dist., 9470 Moody St., Cypress, CA 90630, 714/828-8660; r. 3160 W. Ball, Apt. 109, Anaheim, CA 92805.
- WELSH, Peggy Lou; '69; r. 70 Vernon Welsh, Tyler Hill, PA 18469.
- WELSH, Thomas R.; '68; r. 407 Smith St., North Wales, PA 19454.
- WELSKO, Jeanne Marie f; '77 BA; Patient Svc. Coord.; Muscular Dystrophy Assoc., 400 Imperial Plz., Wilkes-Barre, PA 18702, 717/826-2001; r. 722 Ingham St., Freeland, PA 18224, 717/636-1590.
- WELSKO, Mary C.; '25; r. 617 Main St., Freeland, PA 18224.
- WELTER, Joseph; '65; r. c. Nuangola, PA 18637.
- WELTMER, Susan C.; '67; r. 637 Germantown Pike, Norristown, PA 19401.
- WENDEL, Ellen Ann Snyder (Richard E.); '62 BSEd; r. 6325 Oak Ct., Lakeland, FL 33803, 813/646-5116.
- WENDEL, Hilda; '20; r. 211 Fern Ave., c/o Heller, Willow Grove, PA 19090.
- WENDEL, Laura M. Kahler (Alfred L.); '24 Dipl.; Retired Tchr.; r. 1640 Murray St., Forty Fort, PA 18704, 717/287-6543.
- WENDEL, Richard E.; '62 BS; Data Processing Mgr.; W.S. Badcock Corp., Box 497, Mulberry, FL 33860, 813/425-4921; r. 6325 Oak Ct., Lakeland, FL 33803, 813/646-5116.
- WENGENOVICH, Melanie R.; '73 BSEd; Tchr.; Mt. Carmel Elem. Sch., Fourth & Vine Sts., Mt. Carmel, PA 17851; r. 914 Spruce St., Kulpmont, PA 17834.
- WENHOLD, Martha A.; '75 BSEd; Tchr.; Pennridge HS, Fifth St., Perkasie, PA 18944, 215/257-5011; r. 1230 N. Ridge Rd., Perkasie, PA 18944, 215/257-2984.
- WENKENBACH, Denise A. '59 (See Scott).
- WENNER, Dorothy '38 (See Marts).
- WENNER, Gertrude '28 (See Sands).
- WENNER, Gladys M.; '34 BS; Retired; r. 235 E. Sixth St., Berwick, PA 18603, 717/752-5778.
- WENNER, Kathryn E. '33 (See Thacher).
- WENNER, Linda M. Hinchcliff (Roger D.); '73 BSEd; Elem. Tchr., Spec. Reading; Benton Area Sch., Park St., Benton, PA 17814; r. RD 5, Bloomsburg, PA 17815.
- WENNER, Miriam A. '28 (See Astleford).
- WENNER, Sharon L. '71 (See Horensky).
- WENNER, Thomas A.; '69 BSEd; Business Educ. Tchr.; Cameron Cnty. Sch. Dist., Woodland Ave., Emporium, PA 15834, 814/483-3774; r. 118 W. Sixth St., Emporium, PA 15834, 814/486-0714.
- WENRICH, Garth L.; '77 BS; Bank; Exchange Bank of Osceola Cnty.; r. Box 151, Intercession City, FL 33848, 305/348-4618.
- WENRICH, Irene F. Bonin (Chalmers G.); '39 BS, '46 MA Columbia; Retired Sch. Guidance Couns.; r. 850 Yverdon Dr., Apt. 2, Camp Hill, PA 17011, 717/763-8830.
- WENRICH, Nanette Evans (Theodore); '62 BSEd; Homemaker; r. 1862 Kimberwick Rd., Media, PA 19063, 215/566-4626.
- WENRICH, Todd Dennis; '78; r. 232 East Second Street, Hummelstown, PA 17036.
- WENTZEL, Gene A.; '75 BS; Production Control Mgr.; Campbell's Fittings Inc., Front & Washington St., Boyertown, PA 19512, 215/367-6916; r. 209 E. Phialdephia Ave., Boyertown, PA 19512, 215/367-8322.
- WENTZEL, M. Louise Lohr (David P.); '50 BSEd; Tchr.; Markley Sch., Charlestown Rd., Devault, PA 19432, 215/644-1790; r. 32 Doe Ln., Malvern, PA 19355, 215/644-1376.
- WENZEL, Henry J., Jr.; '66 MEd; r. 21 Fairview Ave., Williamsport, PA 17701.
- WENZEL, Judith Morin; '66; r. Box 158, Willow Grove, PA 19090.
- WENZEL, Ronald P.; '65; r. Box 158, Willow Grove, PA 19090.
- WERBA, Carol S. Stinson; '62; r. 185 Glen Rd, Woodcliff Lake, NJ 07675.
- WERBICKY, Donna L. '72 (See Levine).
- WERKHEISER, Arlene '32 (See Traub).
- WERKHEISER, Bessie M. Beaver (Henry L.); '25; r. RD 3, Box 51B1, Catawissa, PA 17820, 717/799-5720.
- WERKHEISER, Beth L.; '76 BS; Tchr.; Pocono Elem. Ctr., Rt. 611, Tannersville, PA 18372; r. 714 Fulmer Ave., Stroudsburg, PA 18360, 717/421-3131.
- WERKHEISER, Elizabeth '24 (See Levan).
- WERKHEISER, Gail Olga; '76 BS; Bkpr.; Foxsing Ofc. Supplies, Northampton, PA 18067; r. 565 E. Eighth St., Northampton, PA 18067, 215/262-4193.
- WERKHEISER, Marie K. '24 (See Hemming).
- WERKHEISER, Mary Straub; '25; Retired; r. 324 Market St., Bloomsburg, PA 17815, 717/784-4831.

WERKHEISER, Stanley Thomas; '78; r. 425 East Kleinbans Street, Easton, PA 18042.

WERLEY, Leslie A.; '72 BS, '77 MEquiv. Penn.; Tchr.; Hamburg Area Sch. Dist., 524 W. State St., Hamburg, PA 19526, 215/562-8123; r. RD 3, Box 656, Hamburg, PA 19526, 215/562-3964.

WERLEY, Sharyn Elaine; '74; r. 7301 Germantown Ave., Philadelphia, PA 19119.

WERMUTH, Joyce M. '76 (See Zulch).

WERNER, Charles W.; '66 BS; Speech Correctionist; Central Susquehanna IU 16, Box 213, Lewisburg, PA 17837, 717/524-4431; r. RD 5, Bloomsburg, PA 17815, 717/784-2333.

WERNER, Susan Rita; '75, '76 MED; r. 29 West Greenhill Road, Broomall, PA 19008.

WERNTZ, Philip M.; '61 BS, '72 Med Virginia; Tchr.; Fairfax Cnty. Public Schs., 10700 Page Ave., Fairfax, VA; r. 12207 Oakwood Dr., Woodbridge, VA 22192, 703/494-2927.

WERSINGER, Joan '53 (See Otterbein).

WERT, Andrew S.; '69; r. Rd 2 Box 388, Mifflintown, PA 17059.

WERT, Joan R.; '70; r. Rd 3 Box 163, Milton, PA 17847.

WERT, Joanne Margaret; '78; r. Route 1, New Tripoli, PA 18066.

WERTMAN, Arline M. Frantz; '29 BS; Retired Elem. Tchr.; r. 20 Parrish St., Dallas, PA 18612, 717/675-0034.

WERTMAN, Betty H.; '36; r. RD 3, Berwick, PA 18603.

WERTMAN, Carol J. '65 (See Watters).

WERTMAN, Darlene A.; '64 BSED, '67 MED; Business Educ. Tchr.; Northwestern Lehigh HS, Rt. 2, New Tripoli, PA 18066, 215/298-8661; r. Rt. 3, New Tripoli, PA 18066, 215/298-2237.

WERTMAN, Kathryn '34 (See Moltz).

WERTMAN, Leah L. '51 (See Fritz).

WERTMAN, Raymond D.; '24; r. 280 E Selden Ave, Akron, OH 44301.

WERTZ, Charles T.; '69 BS, '72 MED; Sch. Principal; Penn. Dept. of Justice, State Correctional Inst., Box 200, Camp Hill, PA 17011, 717/737-4531; r. 509 N. Houcks Rd., Harrisburg, PA 17109, 717/545-2868.

WERTZ, Joseph R.; '75 MED; r. 316 Bennett St, Montoursville, PA 17754.

WERTZ, Joseph V.; '76 BS; Sales Rep.; American Home Products Corp.; r. 410 Orchard Ln., Mechanicsburg, PA 17055, 717/766-5578.

WERTZ, Kathleen P.; '78; r. 316 Bennett St, Montoursville, PA 17754.

WERTZ, Lois M. Smith; '72 BSED; Nurse; Shikellamy Sch. Dist., Sixth & Walnut Sts., Sunbury, PA 17801; r. 1048 Masser St., Sunbury, PA 17801.

WERTZ, Patricia A. Troy; '69 BS, '74 Med Penn State; Homemak-er; r. 509 N. Houcks Rd., Harrisburg, PA 17109, 717/545-2868.

WERYNSKI, Beverly J. Kushner; '76 BS; Grad. Student, Temple Univ.; Vocl. Trainer; Woodhaven Ctr., 2900 Southampton Rd., Philadelphia, PA 19154; r. 81 Parlin St., Philadelphia, PA 19116.

WESCOTT, Phyllis M.; '72; r. Rt. 90, S. Main St., Pittston, PA 18640.

WESENYAK, Nancy '50 (See Chevalier).

WESLEY, Avis '60 (See Kocher).

WESLEY, Dorinda S. '71 (See McHenry).

WESLEY, Dr. Joseph F.; '41 BS, '52 Med Temple, '72 PhD Penn. State; Asst. Supt., Instr.; Upper Moreland Sch. Dist., Terwood Rd., Willow Grove, PA 19090, 215/657-1074; r. 2410 Ball Rd., Willow Grove, PA 19090, 215/659-9267.

WESLEY, Lynn '67 (See Grimm).

WESLEY, Rhoda '23 (See Burlingame).

WESNER, Alfred V.; '53; r. Liberty, PA 16930.

WESNER, Cynthia '73 (See McLaughlin).

WESNER, Diana L. Koch (Robert); '72 BS, '78 Cert.; Tchr.; Milton Area Elem. Sch., Limestone Rd., Milton, PA 17847, 717/742-7631; r. Box 117, Second St., New Columbia, PA 17856, 717/568-8834.

WESNER, Mildred M. Ford; '35 BSED; Tchr.; Mt. Carmel Area Sch. Dist., Kulpmont, PA 17834; r. 1157 Poplar St., Kulpmont, PA 17834, 717/373-3276.

WESSNER, Laura A. '77 (See Smith).

WEST, Albert; '34; r. 71 Ashley St., Ashley, PA 17830.

WEST, Anita M. Dellario; '71 BS; Tchr.; Scranton Sch. Dist., Scranton, PA; r. RD 4, Box 262, Clarks Summit, PA 18411, 717/586-0093.

WEST, Carolyn Berdy (John A.); '55 BSED; Tchr., Lang. Arts; Freehold Twp. Sch. Dist., Stonehurst Blvd., Freehold, NJ 07728, 201/462-8400; r. 9 Windsor Dr., Freehold, NJ 07728, 201/462-3058.

WEST, Daniel M.; '58 BA; Asst. Mgr.; Penn Ridge Sch. Dist.; r. 501 N. Fifth St., Perkasie, PA 18944, 215/257-7548.

WEST, Deborah '75 (See Winnebren).

WEST, Elizabeth P.; '23; r. 192 Brown St., Wilkes-Barre, PA 18702.

WEST, Helen E. Eike (Robert A.); '23 Cert.; Homemak-er; r. 17 Birch St., Wilkes-Barre, PA 18702, 717/823-0329.

WEST, Henry T.; r. 1144 First Ave., Berwick, PA 18603.

WEST, James P.; '77 MED; r. 518 Country Clup Apts., Dallas, PA 18612.

WEST, Mae Rebecca '41 (See Hackenberg).

WEST, Marilyn C. Peters; '73 BSED; Dir., Quality Assurance; Berwick Hosp., 701 East 16th St., Berwick, PA 18603, 717/752-4551; r. 624 Maywood Rd., Berwick, PA 18603, 717/752-3237.

WEST, Mary (Daniel M.); '58 BA; Nursery Sch. Owner; r. 501 N. Fifth St., Perkasie, PA 18944, 215/257-7548.

WEST, Maureen Ann Lavelle (Lloyd J.); '75 BS; Merchandise Mgr.; J.C. Penny Co., 400 Park City Ctr., Lancaster, PA 17601, 717/299-0411; r. 152 Colonial Crest Dr., Lancaster, PA 17601, 717/392-4089.

WEST, Thomas Saxton; '74; r. 2090 Gulf 2 Day M102, Clearwater, FL 33159.

WEST, Vera '20 (See Bachmann).

WESTAWSKI, Lawrence D.; '73 MED; r. 25 Diane St, Plains, PA 18705.

WESTCOTT, Amy '77 (See Myers).

WESTERHOUSE, William R.; '62; r. 1 North St, Delmar, NY 12054.

WESTLEY, Pamela E. '74 (See Gray).

WESTLEY, Randel K.; '69 BSED; Tchr.; Daniel Boone Area Schs., Athol, PA 19508, 215/689-9521; r. RD 2, Douglassville, PA 19518, 215/689-5236.

WESTON, Alfred S.; '67; r. 78 Academy St., Plymouth, PA 18651.

WESTOVER, Robert; '63; r. RD 3, Shickshinny, PA 18655.

WESTPFAHL, Kathryn G. Gemmill; '27; r. 811 Arctic St Linden-hurst, Long Island, NY 11757.

WESTRACK, Jill A. '77 (See Finnerty).

WETHERILL, Arlene; '75 BA; Agt. Ofcr.; Div. of Parole and Probation, 19 Baltimore-Annapolis Blvd., Glen Burnie, MD, 301/768-7315; r. 8191 Kramer Ct., Glen Burnie, MD 21061, 301/969-2418.

WETTERAU, Sophia W. Wanyo; '65 BS, '70 MED; Elem. Reading Tchr.; Hazleton Area Sch. Dist., Church St., Hazleton, PA 18201, 717/455-9551; r. Box 214, Haddock, PA 18201.

WETZEL, Ann; '78; r. 545 Lincoln Street, Hazleton, PA 18201.

WETZEL, Jane Roeder (James); '71 BS; Third Grade Tchr.; Shikel-lamy Sch. Dist., Island Park Blvd., Sunbury, PA 17801; r. 800 Buffalo Rd., Lewisburg, PA 17837, 717/524-0773.

WETZEL, Nancy E.; '56; r. 42 S. Hickory St., Mt. Carmel, PA 17851.

WETZEL, Patricia A. '65 (See Freed).

WETZEL, Robert J.; '66 BS; Tchr., Coach; North Schuylkill Sch. Dist., Ashland, PA 17921; r. 2031 Centre St., Ashland, PA 17921, 717/875-2877.

WETZEL, Ronald O.; '61; r. RD 2, Sunbury, PA 17801.

WETZEL, Stephen Allen; '78; r. Rd 11, York, PA 17406.

WEYGANDT, William Parker, III; '74 BS, '77 MA Penn. State; Economist; Consad Research Corp., 1764 Old Meadow Ln., McLean, VA 22102, 703/893-4420; r. 34 Crystal Place, Levittown, PA 19057, 703/860-9652.

WEYLAND, Mildred M. Faatz (Chest-er); '24 BS; Retired; r. 39 North St., Forest City, PA 18421, 717/785-3423.

WHAITE, Judith S. '62 (See Madden).

WHALEN, Edward L.; '65 BS, '71 MA Mich. State; Tchr., Social Studies, Driver Educ., Adult Educ.; Montague HS, Staunton Blvd., Montague, MI 49437, 616/893-1515; r. 603 Muskegon Ave., White-hall, MI 49461, 616/894-8617.

WHALEN, Esther M. '25 (See Farrell).

WHALEN, John Francis; '74; r. 30 E. Pine St., Mahanoy City, PA 17948.

WHALEN, Mary L. Gallagher (William J.); '30 Cert.; Retired; r. 211 W. Cherry, Shenandoah, PA 17976, 717/462-0644.

WHALON, Diane L. Schoneker (Edward M.); '77 BS; Homemak-er; r. Brunswick, ME 04011.

WHARMBY, Myrtle M.; '25, '42 BS Penn State; r. 39 Lawrence St., Wilkes-Barre, PA 18702, 717/822-1490.

WHEELAND, Mary H.; '25; r. 11 W. Butler St., Shickshinny, PA 18655.

WHEELER, Carolyn Jean; '77; r. RD 1, Box 15, Landenberg, PA 19350.

- WHEELER, Janice A. Bubernack (James D.); '69 BS, '73 MEd Penn. State; Real Estate Sales; M. C. Walker Realty, 14 North Walnut St., Mechanicsburg, PA 17055, 717/697-9487; r. 531 Hillcrest Dr., Carlisle, PA 17013, 717/249-7521.
- WHEELER, Lucia E. Hammond (Robert L.); '19 Dipl., '55 Bed Rhode Island Coll.; Retired Tchr.; Free-lance Writer; Presby. Church, 100 Cajon St., Redlands, CA 92373, 714/793-2839; r. 120 W. Olive, Apt. 5, Redlands, CA 92373, 714/792-0474.
- WHEELER, Stella J.; '22 (See Kern).
- WHETS, Norman F.; '59 BS, '66 MS; Cnslt.; Self Employed; r. 1211 N. Providence, Media, PA 19063, 215/566-9327.
- WHETSTONE, Joanne M. Kugler (Thomas R.); '67 BS, '72 MEd Kutztown State; Reading Spec.; Red Hill Elem. Sch., Red Hill, PA 18076, 215/679-9577; r. R 2, Wind Hill Rd., Coopersburg, PA 18036, 215/967-4478.
- WHETSTONE, S. Denise; '78; r. Box 125, Newburg, PA 17240.
- WHIBLEY, James A.; '52 BSEd; Mgr. Spec. Plans, Sales; Penn Mutual Life Ins. Co., Independence Sq., Philadelphia, PA 19172, 215/629-0600; r. 17 Carriage Dr., Media, PA 19063, 215/565-0957.
- WHIPPLE, Alice F.; '73 (See Williams).
- WHIPPLE, Barry K.; '77 BA; Supv. of Plant Acct.; Wagner Elec. Corp., 633 McKinley St., Hazleton, PA 18201, 717/454-2484; r. 605 E. Second St., Weatherly, PA 18255, 717/427-8537.
- WHIPPLE, Doris J.; '60 (See Poust).
- WHIPPLE, Edna G. Creveling (Grant); '33 BS; Retired; r. 374 Broadway St., Hughesville, PA 17737, 717/584-3044.
- WHIPPLE, Raye D.; '76 (See Connolly).
- WHITAKER, Frank X.; '76 BS; Gen. Mgr.; Acoustical Supply Corp., 3161 State Rd., Cornwells Heights, PA 19020, 215/639-1060; r. 918 Bobolink Ln., Cornwells Heights, PA 19020, 215/638-8971.
- WHITALL, Cynthia D. Hoffman (James W.); '68 BSEd, '73 MA Trenton State; Math. Tchr.; Twp. Sch. Dist., 800 Coates Ave., Bristol, PA 19007, 215/943-3200; r. 27 Echobill Ln., Willingboro, NJ 08046, 609/871-6154.
- WHITBY, Ferne VanSant (John); '47 BS; Tchr.; Dallas Jr. HS, Dallas, PA; r. 110 W. Ross St., Sandow Apts., Wilkes-Barre, PA 18702, 717/824-0098.
- WHITBY, John P.; '47; r. Sandow Apts., 110 W. Ross St., Wilkes-Barre, PA 18702.
- WHITBY, Mary '42 (See Mohr).
- WHITBY, Miriam E. Jones; '07; r. 110 W. Ross St., Wilkes Barre, PA 18702.
- WHITE, Alma E.; '32 (See Todd).
- WHITE, Barbara J.; '74 BSEd; Spec. Educ. Tchr.; Liberty Forge Sch., Phoenixville, PA 19460, 215/933-6920; r. Box 24, Mont Clare, PA 19453, 215/933-2504.
- WHITE, Barrie L. Brittingham (Louis J.); '65 BS; Tchr.; Norwood-Norfolk, Norwood, NY 13668, 515/353-6631; r. 411 New York Ave., Ogdensburg, NY 13669, 515/393-1748.
- WHITE, Beverly E. Brown (George G.); '60 BSEd; Reading Spec.; Vestal Hills Sch., Country Club Rd., Binghamton, NY 13902, 607/757-2255; r. 208 Beckwith Ave., Endwell, NY 13760, 607/748-0060.
- WHITE, Carol A. MacCollum; '71 BSEd; Nurse; Veteran's Admin., Highway 89, Prescott, AZ 86303, 602/445-4860; r. 3 Lancelot, Castle Canyon Mesa, Prescott, AZ 86301, 602/772-9237.
- WHITE, David Farris; '78; r. 220 Sycamore Mills Road, Upper Providence, PA 19063.
- WHITE, Edward L.; '56; r. 291 Galvan Pl, Bergenfield, NJ 07621.
- WHITE, Frank A.; '68; r. 113 East St., Bloomsburg, PA 17815, 717/784-2020.
- WHITE, Geraldine Lang (Robert F.); '67 BSEd; Homemaker; r. RD 1, Box 417, Canadensis, PA 18325, 717/595-2269.
- WHITE, Grace Fite (Harold); '25 Dipl.; Homemaker; r. 432 Broad St., Nescopeck, PA 18635, 717/759-9582.
- WHITE, Harry L., Jr.; '69; r. 6446 Gainer St., Annandale, VA 22003.
- WHITE, Irene B.; '26; r. White Ferry, Tunkhannock, PA 18657.
- WHITE, James E.; '73 BS, '74 MEd Penn. State; Couns., Career Dev. & Placement; Penn. State Univ., Highcaers, Hazleton, PA 18201, 717/454-8731; r. Oakhill Village, RD 1, Sugar Loaf, PA 18249, 717/788-1817.
- WHITE, Janet Teresa; '75 BS; Social Worker; Bucks Cnty. Dept. Mental Health & Mental Retardation, 40 State Rd., Croydon, PA 19020, 215/785-5277; r. Neshaminy Greene Apt. F50 3000 Ford Rd., Bristol, PA 19007, 215/788-9136.
- WHITE, Jean D. Smith (William, Jr.); '40 BSEd; Homemaker; r. 8238 Knights Bridge Rd., Charlotte, NC 28210, 704/554-7842.
- WHITE, Jeffrey R.; '73 BA; Designer; Penn. Turnpike Comm., Harrisburg, PA, 717/939-9551; r. 2123 Wentworth Dr., Camp Hill, PA 17011, 717/761-7452.
- WHITE, Joan B.; '72 (See Roth).
- WHITE, John E.; '52; r. 3751 N. Edwards, Las Vegas, NV 89108.
- WHITE, John S.; '72 BS; Sr. Auditor; Northeastern Bank, Spruce & Penn Aves., Scranton, PA 18501, 717/961-7188; r. 339 New St., Scranton, PA 18509, 717/346-0072.
- WHITE, Judith K.; '73; r. Danville, PA 17821.
- WHITE, Marquene V.; '41 BS; Tchr.; Salem Sch., 10th St., Berwick, PA 18603; r. 225 East 14th, Berwick, PA 18603, 717/752-7778.
- WHITE, Mary Margaret; '78; r. 1109 South Market Street, Bloomsburg, PA 17815.
- WHITE, Patricia L.; '75; r. 216 Miles St., Dalton, PA 18414.
- WHITE, Patricia R.; '74 BS; Dist. Mgr.; Grolier Educ. Svcs., 920 Belleville Dr., Valley Cottage, NY 10989, 914/268-9688; r. 1100 West Chester Pike, H9, West Chester, PA 19380, 215/696-2193.
- WHITE, Richard C.; '78; r. 307 Ilene Dr, Newport News, VA 23602.
- WHITE, Robert F.; '67 BS; Admin.; Tobyhanna Sports Camp, Inc., Tobyhanna, PA 18466, 717/595-7970; r. RD 1, Box 417, Canadensis, PA 18325, 717/595-2269.
- WHITE, Robert W.; '72 BS; Tchr.; Norristown Area Sch. Dist., Whitehall Rd., Norristown, PA 19401, 215/539-1000; r. 502 Bunker Hill Rd., Harleysville, PA 19438, 215/368-3489.
- WHITE, Susan A. Kavetski (Jeffrey R.); '73 BSEd; Elem. Tchr.; West Shore Sch. Dist., 1000 Hummel Ave., Lemoine, PA 17043; r. 2123 Wentworth Dr., Camp Hill, PA 17011, 717/761-7452.
- WHITE, Susan Elaine; '77; r. 642 Crossfield Rd., King of Prussia, PA 19406.
- WHITE, Suzanne J.; '75 BSEd; Corrections Matron; Penn. Correction Inst., RD 1, Muncy, PA 17756; r. 641 Maple St., Williamsport, PA 17801.
- WHITE, Terrance J.; '73 BA; Computer Programmer; Northeastern Bank of Penn.; r. R. 4 Harrison Ave., Carbonale, PA 18407, 717/282-6386.
- WHITEBREAD, Abbie '12 (See Leh).
- WHITEBREAD, Donald L.; '65; r. 6 Cloverly Dr, Richboro, PA 18954.
- WHITEBREAD, Duane L.; '72; r. RD 1, Nescopeck, PA 18635.
- WHITEBREAD, Fern B. Yost (William J.); '40 BS; Elem. Tchr.; Hazleton Area Sch. Dist., RD 1, Sugaloaf, PA 18249, 717/788-2727; r. Rock Glen, PA 18246, 717/384-4440.
- WHITEBREAD, Helen R. Smith; '48 BS, '58 MEd Bucknell; Retired Principal, Sch. Supv.; r. Box 205, RD 1, Sloucm St., Wapwallopen, PA 18660.
- WHITEBREAD, John R.; '72 BS; Tchr.; Council Rock Sch. Dist., Richboro-Bucks Cnty., PA 18954, 215/357-6750; r. Apt. 203, 675 East ST. Rd., Warminster, PA 18974, 215/357-6648.
- WHITEBREAD, Morgan Lee; '78; r. Rd 4 Box 181a, Mountain Top, PA 18707.
- WHITEHEAD, Margaret Lynch (John S.); '58 BSEd; Chmn., Business Educ. Dept.; South Williamsport Area Sch. HS, 700 Percy St., South Williamsport, PA 17701, 717/326-2801; r. 1963 Yale Ave., Williamsport, PA 17701, 717/326-4609.
- WHITEHEAD, Maureen O'Donnell (Robert A.); '73 BS; Elem. Tchr.; Our Lady of Perpetual Help Sch., 3219 Santee Rd., Bethlehem, PA 18017, 215/868-6570; r. 1813 Sherwood St., Allentown, PA 18103, 215/867-7924.
- WHITELOCK, Charles Delmar; '76 BA; Programmer; Wyeth; r. 31 Beechwood Rd., Malvern, PA 19355, 215/644-7573.
- WHITELOCK, James Joseph; '74 BS; Student; r. 31 Beechwood Ave., Malvern, PA 19355, 215/644-7573.
- WHITELOCK, John A.; '66, '76 MA Villanova; Business Educ. Dept. Chmn.; Great Valley Sr. HS, Rt. 401 & Phoenixville Pike, Malvern, PA 19355, 215/644-6610; r. 98 Wiurbdale Rd., Malvern, PA 19355.
- WHITENIGHT, Betsy A.; '64 (See Strunk).
- WHITENIGHT, Donald C., Jr.; '65, '73 MED; r. Rd 3, Catawissa, PA 17820.
- WHITENIGHT, Donald F.; '74 BS, '79 MED; Tchr.; Mahanoy Area HS, Mahanoy City, PA 17948, 717/773-3443; r. RD 3, Catawissa, PA 17820, 717/799-0143.
- WHITENIGHT, Esther Evans (M. Paul); '34 BSEd; Retired; r. 154 E. Fifth St., Bloomsburg, PA 17815, 717/784-6737.
- WHITENIGHT, Jean L. Thomas (Clark E.); '62 BSEd, '64 MA; Reading Spec.; 14th Street Sch., Berwick, PA 18603, 717/759-2247; r. RD 3, Berwick, PA 18603, 717/752-5581.
- WHITENIGHT, Kathleen B.; '70; r. RD 6, Danville, PA 17821.
- WHITENIGHT, Kisllyn L.; '68 BS; Tchr.; Berwick Area Sch. Dist., Berwick, PA 18603; r. 1039 E. Fifth St., Berwick, PA 18603, 717/759-0736.
- WHITENIGHT, Mae C. Bonham (Zehnder); '26, '66 BS Duquesne; Retired Tchr.; r. 4129 Willow Ave., Castle Shannon, PA 15234, 412/531-0989.

- WHITENIGHT**, Ruth G. Trimpey (L. Lee); '49 BS; Elem. Tchr.; Dallastown Area Sch. Dist., RD 1, Dallastown, PA 17313; r. RD 2, Box 45, Dallastown, PA 17313, 717/741-2975.
- WHITENIGHT**, Vivian '75 (See Hynick).
- WHITENIGHT**, Weldon B.; '69; r. Box 39Aa Rd 1, Earlville, NY 13332.
- WHITESEL**, Nan Roush (James D.); '76 BA; Caseworker; Mifflin-Junata Cnty. Area Agcy. on Aging, 24A Main St., Mifflin, PA 17058, 717/436-8208; r. Star Rt., Box 29-A, Mifflintown, PA 17059, 717/436-6744.
- WHITESELL**, Carson L.; '49 BSEd; Head Tchr.; Hunlock Elem. Sch., Shickshinny, PA 18655, 717/254-7300; r. RD 2, Hunlock Creek, PA 18621, 717/542-7627.
- WHITESELL**, Editha '61 (See Griffith).
- WHITFIELD**, Cindy L.; '76; r. 145 W. Main St., Bloomsburg, PA 17815.
- WHITING**, Joy D.; '66; r. Bates Rd, Chester, CT 06412.
- WHITLEY**, W. Thomas; '69 BA, '73 MA Notre Dame; Computer Programmer; Honeywell, Inc., 213/649-6870; r. 8415 Nestle St., Northridge, CA 91324, 213/349-5170.
- WHITLOCK**, Sarah Dymond (Verne E.); '24 Cert., '59 BS William Paterson; Retired; r. Sky Top Rd., Andover Twp., Box 602, Sparta, NJ 07871, 201/383-4774.
- WHITMER**, Mark E.; '71 BS, '79 MS Wilkes; Tchr.; Hanover Area Schs., Wilkes-Barre, PA; r. 1017 Schnabe St., Freeland, PA 18224, 717/636-2663.
- WHITMIRE**, Gladys J. Dildine (Mahlon K.); '28 Cert., '31 BS; r. 207 Madison Ct., Quakertown, PA 18951.
- WHITMIRE**, Jean Kathy; '75 BS; Math. Tchr.; Berwick Area Sch. Dist., 500 Market St., Berwick, PA 18603, 717/752-3535; r. 546 W. Front St., Berwick, PA 18603.
- WHITMIRE**, Lorene Feister; '30, '40 BS; Retired Tchr.; r. 6110 Fourth St., Bloomsburg, PA 17815, 717/784-1029.
- WHITMIRE**, Richard C.; '73 BA, '75 MSW Marywood; Social Worker I; Danville State Hosp., Danville, PA 17821, 717/275-7133; r. 1311 Pine St., Berwick, PA 18603, 717/784-8786.
- WHITMORE**, June M. '69 (See Sutliff).
- WHITNEY**, Barbara A. Balsler; '66 Ba; Homemaker; r. 15 Middleton Rd., Moorestown, NJ 08057, 609/234-0899.
- WHITNEY**, Mary M. Marsells; '20; r. c/o G. Dabney, 1275 NE 156th St., North Miami Beach, FL 33162.
- WHITTACKER**, Claudia A.; '78; r. 129 Garden Rd, Oreland, PA 19075.
- WHITTAKER**, Machiko Kamiya (Martin); '73 MS; Homemaker; r. 504 Woodland Ave. Apt 8, Morrisville, PA 19067, 215/736-3545.
- WHITTAKER**, Martin L.; '74 BS; Jobbing Acct. Mgr.; Commonwealth Mking. Assoc., 234 Bryn Mawr Ave., Bryn Mawr, PA 19010, 215/525-8260; r. 504 Woodland Ave., Apt. A-8, Morrisville, PA 19067, 215/736-3545.
- WHITTAKER**, Mary E.; '77 BSEd; Resource Room Tchr.; Twin Lake Elem. Sch., Star Rt. 4, Box 40, Gallup, NM 87301, 505/735-2211; r. Gallup, NM 87301.
- WHITTAKER**, Patricia Lincoln '62 (See Knight).
- WHITTEKER**, Sharon M. '73 (See Snyder).
- WHITTINGTON**, Virginia R.; '76 MED; r. 146 Center St, Millville, PA 17846.
- WHYTE**, Edward T.; '65 BS, '68 MEd Shippensburg State; Coord. of Co-op. Voc. Educ.; West. Montgomery Cnty. Area Voc. Tech. Sch., 77 Gratersford Rd., Limerick, PA 19668, 215/489-7272; r. 401 Weymouth Cir., State College, PA 16801, 215/367-0713.
- WHYTE**, Mary Ellen Horner (Edward T.); '64 BS, '68 MEd Shippensburg State; Homemaker; r. 401 Weymouth Cir., State College, PA 16801, 215/367-0713.
- WIANT**, Anna Koons; '11; Retired Registered Nurse; r. Lutheran Home, Hazleton, PA 18201, 717/455-7022.
- WIANT**, Charles R.; '12; r. RD 1, Sweet Valley, PA 18656, 717/864-3769.
- WIANT**, Mary Powell (James S.); '18; Retired Tchr.; r. 1668 W. Glendale Ave., 420, Phoenix, AZ 85021, 602/995-4143.
- WICKER**, Judith DeFant (Harvey L.); '69 BS, '70 MEd Penn. State; Teacher; Granite Sch. Dist., Salt Lake City, UT 84115, 801/278-4444; r. 732 E. Hills Dr., Bountiful, UT 84010.
- WICKERSHAM**, Shirley Metz; '60 BS, '78 MA Boston Univ.; Tchr.; Hyannis West Elem. Sch., 549 W. Main St., Hyannis, MA 02601, 617/775-5327; r. 119 Seagate Ln., Hyannis, MA 02601, 617/775-0056.
- WICKIZER**, Margaret E. '29 (See Watkins).
- WICKS**, Bonnie Jones (Alan B.); '63 BA; Homemaker; r. 5095 S. Franklin, Englewood, CO 80110, 313/781-7390.
- WICKSNES**, Gerald T.; '69 BA; Sales; Lufly Real Estate; r. Box 116, Rowland, PA 18457, 717/685-7144.
- WIDDOWSON**, H. Douglas; '75 BA, '76 MED; Audiologist; McDonald Army Hosp., Ft. Eustis, VA 23604, 804/878-2915; r. 801 Connors Dr., Newport News, VA 23602.
- WIDGER**, George E.; '50; r. RD 1, Box 242, Catawissa, PA 17820.
- WIDMANN**, Victor F.; '64 BS, '65 MA Syracuse; Tchr.; East Greenbush Sch. Dist., East Greenbush, NY 12061; r. 1530 Sunset Rd., Castleton, NY 12033, 518/477-7167.
- WIDNER**, Lynda M.; '71; r. Cherokee Guidance Ctr., Morristown, TN 37814.
- WIECZOREK**, Joseph J.; '71 BS; Sr. Acct.; Metropolitan Edison Co., Box 542, Reading, PA 19601, 215/929-3601; r. 524 Gregg St., Shillington, PA 19607, 215/775-1690.
- WIECZOREK**, JoAnne Kohler (Joseph J.); '71 BS; Homemaker; r. 524 Gregg St., Shillington, PA 19607, 215/775-1690.
- WIEDER**, Karen J. Balsler (Clarence M.); '70 BS; Speech Therapist; Head Start, Lancaster, PA; r. 941 Eden Rd., Lancaster, PA 17601, 717/569-5806.
- WIEGARD**, Elizabeth H.; '16; Retired; r. 700 E. Third St., Nescopeck, PA 18635.
- WIEGLAND**, Katherine; '25; r. 8 Hillside Rd. Box 185, Conyngham, PA 18219.
- WIEGLE**, Carol A. Bihler (Herbert L.); '69 BS, '71 MA Trenton State; Supv., Coord., Deaf Blind Program; West. Penn. Sch. for Blind Children, 201 N. Bellefield Ave., Pittsburgh, PA 15213, 412/621-0100; r. Box 67, RD 7, Gibsonia, PA 15044, 412/443-5609.
- WIELAND**, Edwina Wieland '18 (See Teal).
- WIELAND**, Mary H. Curwood (Daniel T.); '25 BA; Retired Tchr.; r. 11 W. Butler, Shickshinny, PA 18655, 717/542-4334.
- WIENCLAWSKI**, Pamela Ann Lapinski (Jeffrey J.); '77 BS; Grad. Student; Tchr.; Bi Lingual Educ.; 10th & Green Elem. Sch., 10th & Green, Reading, PA; r. 53 Carne St., Reading, PA 19611, 215/372-1867.
- WIESS**, Helen P.C. '21 (See Lastowski).
- WIEST**, Milton M., Jr.; '62 BS, '67 MEd Temple; Tchr.; Upper Darby Sch. Dist., Lansdowne Ave. & School Ln., Upper Darby, PA 19084, 215/622-7000; r. 928 Ridley Creek Dr., Media, PA 19063, 215/566-0959.
- WIEST**, Paulette A. '70 (See Wolfgang).
- WIEST**, Rita M.; '78; r. Box 226 Rd 1, Lykens, PA 17048.
- WIEST**, Robert A.; '64; r. 110 W Sunbury St, Shamokin, PA 17872.
- WIGGS**, Lorraine Lichtenwalner (Oliver A.); '40 BS; Retired Tchr.; r. 729 Spruce St., Emmaus, PA 18049, 215/967-3796.
- WIGHTMAN**, Joseph S.; '71; r. 233 West Pine St., Shamokin, PA 17872.
- WIGHTMAN**, Margaret A. Wilkinson (Glenn C.); '58 BSEd; Tchr.; West Shore Childrens Ctr., Herman Ave., Lemoyne, PA; r. 2312 Harvard Ave., Camp Hill, PA 17011, 717/737-1095.
- WIJK**, Glenn L.; '55 BSEd; Admin. Asst.; ESB, Ray Ovac Inc., 1885 Harlem Rd., Buffalo, NY 14212, 716/892-6404; r. 1406 N. French Rd., North Tonawanda, NY 14120, 716/688-6942.
- WIKOSKI**, Sandra J.; '65; r. RD 4, Tunkhannock, PA 18657.
- WIEBURN**, Richard A.; '69 BS, '76 MEd Lehigh; Business Educ. Tchr., Dept. Chmn.; Whitehall-Coplay Sch. Dist., 3800 Mechanicsville Rd., Whitehall, PA, 215/439-5081; r. 2115 E. Tremont St., Allentown, PA 18103, 215/433-4661.
- WIEBURN**, Sandra J. Houser (Richard A.); '68 BS; Homemaker, Nursery Sch. Tchr.; Midway Manor Moravian Church Nursery Sch., Ulster & Pennsylvania Sts., Allentown, PA 18103; r. 2115 E. Tremont St., Allentown, PA 18103, 215/433-4661.
- WILCHA**, Ronald; '70 BS, '73 MS Marywood; Coord. of Auxiliary Svcs.; NEIU 19, 120 Monahan Ave., Dunmore, PA 18512, 717/344-9220; r. 28 Depot St., Peckville, PA 18452, 717/489-4354.
- WILCOX**, Cheryl Edde; '67; r. Box 274, Nicholson, PA 18446.
- WILCOX**, Donna R. '57 (See Murphy).
- WILCOX**, John M.; '70; r. 4435 Houston St, Brookhaven, PA 19015.
- WILD**, Regina Marie; '78; r. 246 Hampshire Drive, Chalfont, PA 18914.
- WILDE**, Joseph Peter; '68 BSEd; Sci. Tchr.; Central Dauphin Sch. Dist., Rutherford Rd., Harrisburg, PA 17109, 717/545-4703; r. 3842 Locust Ln., Harrisburg, PA 17109, 717/652-2027.
- WILDMAN**, Donna J.; '73 BSEd; Asst. Exec. VP; Chevy Chase Savings and Loan, 8401 Connecticut Ave., Chevy Chase, MD 20015, 301/652-1551; r. 3423 Gregg Rd., Brookville, MD 20729, 301/774-3918.
- WILDONER**, Mary Louise '33 (See Fisher).
- WILDS**, Philip R.; '74 BS; Timekeeper; Bechtel Power Corp., Berwick, PA 18603; r. Box 3063 Larchwood St., Berwick, PA 18603, 717/759-3298.

- WILDSMITH, Virginia L. '71 (See Treon).
- WILDT, Maureen E. McWilliams (Dennis N.); '69 BS; Homemak-
er; r. 222 Gearhart St., Riverside, PA 17868, 717/275-5340.
- WILEMAN, Jane L. '75 (See Reeder).
- WILHAMS, Maude '05 (See Hughes).
- WILHELM, Donald J.; '71; r. 310 Terrace St., Honesdale, PA
18431.
- WILHELM, Patricia J.; '77 BSEd; Tchr.; Tulpehocken HS, RD 2,
Bernville, PA 19506; r. RD 1, Box 17, Oley, PA 19547.
- WILHOUR, Dr. Jane Reinaker (Russell L.); '61 BS, '64 MA East
Tenn. State, '70 PhD St. Louis; Assoc. Prof.; Corpus Christi State
Univ., 6300 Ocean Dr., Corpus Christi, TX 78411, 512/991-6810; r.
45 Curlew, Key Allegro Isle, Rockport, TX 78382, 512/729-0280.
- WILHOUR, Richard O.; '68 MED; r. 1456 Eastfield Dr, Clearwa-
ter, FL 33516.
- WILKIE, Kathryn Gronka; '21; Retired Tchr.; Novelist; r. 212 E.
Main, Glen Lyon, PA 18617, 717/736-7132.
- WILKINS, Karin A.; '76 BS; Tchr.; Jenkintown HS, West &
Highland Sts., Jenkintown, PA 19046, 215/886-1801; r. Rolling
Hills, Twp Line Rd., Apt. A6, Elkins Park, PA 19117, 215/887-4487.
- WILKINSON, Catharine M. Fagley; '19; r. 315 S. Hickory St., Apt.
401, Mt. Carmel, PA 17851, 717/339-3183.
- WILKINSON, Gilberta '59 (See Corneby).
- WILKINSON, Ida '46 (See Zerby).
- WILKINSON, Leona A. Bojanowski; '69; r. 3656 N Dela St,
Indianapolis, IN 46208.
- WILKINSON, Mabel W. '08 (See Walton).
- WILKINSON, Margaret A. '58 (See Wightman).
- WILKINSON, Margaret E. Reese (George); '26 Cert.; Retired; r. 5
N. Walnut St., Mt. Carmel, PA 17851.
- WILKINSON, Marie G. '34 (See Sweppenhisser).
- WILL, Marie '58 (See Steltz).
- WILLARD, George A.; '71 BS; Office Mgr.; Harris Homes, Berwick,
PA; r. 240 Riverview Ave., Bloomsburg, PA 17815, 717/784-9487.
- WILLARD, Laura M. Brown (John E.); '63 BSEd; Homemak-er; r.
2020 Linden Ave., South Plainfield, NJ 07080, 201/754-3014.
- WILLARD, Patti J.; '78; r. 317 S Elmer Ave, Sayre, PA 18840.
- WILLARD, Sandra K. Moore (C. Thomas); '61 BS, '69 MA Calif.
State, Long Beach; Co-Owner; The Century Grp. Ltd., Real Estate
Investments, 5855 Naples Plz., Ste. 202, Long Beach, CA 90803,
213/433-0901; r. 60 Via Di Roma Walk, Long Beach, CA 90803,
213/439-4765.
- WILLEMET, Sara E. '72 (See Raub).
- WILLETTE, Barbara A.; '77; r. 1644 Old Eastern Ave., Apt. B,
Essex, MD 21221.
- WILLIAMS, Albert; '53; r. 287 N. Park Dr., Levittown, PA 19054.
- WILLIAMS, Alberta M. '29 (See Green).
- WILLIAMS, Alice '24 (See Keller).
- WILLIAMS, Alice Ruggles (Kenneth F.); '25 Dipl.; Retired; r. RD
3, Box 162, Hunlock Creek, PA 18621, 717/477-5948.
- WILLIAMS, Alice F. Whipple (John M.); '73 BSEd; Tchr.; Mon-
trose Area Sch. Dist., Montrose, PA 18801, 717/289-4709; r. Box
40-B, RD 2, Kingsley, PA 18826, 717/289-4709.
- WILLIAMS, Ann; '16; r. 333 E. Main, Nanticoke, PA 18634.
- WILLIAMS, Ann H. '31 (See Lewis).
- WILLIAMS, Avery E. '56 (See Dunn).
- WILLIAMS, Avonell Baumunk; '41; r. Austin, TX 78723.
- WILLIAMS, Beatrice '21 (See Eichner).
- WILLIAMS, Beverly J.; '75 BSEd; Operator, Supv. Trainee; May-
flower Mfg., 506 N. Main Ave., Scranton, PA 18504; r. 1147 W.
Locust St., Scranton, PA 18504, 717/342-0347.
- WILLIAMS, Brenda Nafzinger (Bruce H.); '68 BS, '74 MED Boston
Univ.; Tchr.; New Berlin Central Schs., New Berlin, NY 13411; r. 53
S. Main St., New Berlin, NY 13411, 607/847-7852.
- WILLIAMS, Bruce H.; '68 BSEd, '72 ThM Boston Univ.; Minister;
New Berlin United Meth. Church, Box 430, New Berlin, NY 13411,
607/847-7852; r. 53 S. Main St., New Berlin, NY 13411, 607/847-
7852.
- WILLIAMS, Carol A.; '76; r. 118 E. Seventh St., Mt. Carmel, PA
17851.
- WILLIAMS, Carolyn H. Hower; '49; r. 287 Lafayette Rd, Sparta,
NJ 07871.
- WILLIAMS, Catherine '27 (See Thompson).
- WILLIAMS, Cora Lea; '72 BS; Nursing Instr.; Ashland State Coll.,
Ashland, PA 17921, 717/875-2000; r. 38 S. Hickory, Mt. Carmel,
PA 17851, 717/339-4394.
- WILLIAMS, Cynthia L.; '75 BSEd; Elem. Tchr.; Tri-Valley Sch.
Dist., 1801 W. Main St., Valley View, PA 17983, 717/682-3114; r.
1604 W. Main St., Valley View, PA 17983, 717/682-3444.
- WILLIAMS, David Edward; '78; r. 220 Orwigsburg Street, Ta-
maqua, PA 18252.
- WILLIAMS, David F.; '69 BS; Tchr.; Brandywine Heights Sch.,
Topton, PA; r. 307 N. George St., Pottsville, PA 17901, 717/622-
0534.
- WILLIAMS, Deborah A. Kriebel (John M.); '74 BSEd, '76 Cert.
Penn. State; Former Tchr.; Homemak-er; r. Box 134, RD 2, Penns-
burg, PA 18073, 215/234-4194.
- WILLIAMS, Debra D. Follmer (Rodger L.); '76 BS; Nursing Instr.;
Danville Area Practical Nursing Ctr., RD 2, Danville, PA, 717/275-
4907; r. 1205 W. Walnut St., Shamokin, PA 17822, 717/648-0620.
- WILLIAMS, Donna Powell (Gary E.); '71 BS, '74 MEd; Business
Tchr.; McCall Middle Sch., 600 Willow St., Montoursville, PA
17754, 717/368-2441; r. RD 2, Konkle Rd., Montoursville, PA
17754, 717/323-7664.
- WILLIAMS, Dorothy R.; '15; r. 641 W. Diamond Ave., Hazleton,
PA 18201.
- WILLIAMS, Edna D.; '24; Retired Tchr.; r. 1 Berrywood Ct.,
Wilmington, DE 19810, 302/478-0873.
- WILLIAMS, Rev. Edward M.; '72 BA, '75 MDiv. Wesley Theo.
Sem.; Minister; Fairmount Church, Central Penn. Conference United
Meth. Church, Box 285, York, PA 17406, 717/252-2512; r. Box
131A, RD Eleven, York, PA 17406.
- WILLIAMS, Elaine; '48; r. Rd 1, Sweet Valley, PA 18656.
- WILLIAMS, Eleanor; '65; r. 8 West Mahoning St, Danville, PA
17821.
- WILLIAMS, Eleanor M.; '59; r. Box 30 RD 5, Moscow, PA 18444.
- WILLIAMS, Elizabeth Probert (Haydn); '18, '38 BS Muhlenberg; r.
27 1/2 N. Laurel St., Hazleton, PA 18201, 717/455-3019.
- WILLIAMS, Elizabeth Saylor; '28 Dipl.; Retired; r. 68 W. Hartford
St., Ashley, PA 18706, 717/822-2329.
- WILLIAMS, Elizabeth Ann; '76, '77 MS; r. Drwr. N, Fairfield, PA
17320.
- WILLIAMS, Ethel Brace; '55; r. Fleming, PA 16835.
- WILLIAMS, Floyd C.; '57 BSEd, '62 MEd; Tchr.; Ithaca Elem. Sch.,
Waverly, NY; r. 406 S. Keystone Ave., Sayre, PA 18440, 717/888-
6087.
- WILLIAMS, Frances M. (George P.); '24; Retired Eng. Tchr.; r. 40
Price St., Kingston, PA 18704, 717/287-3269.
- WILLIAMS, Frank R.; '77 MED; r. 115 Spruce St, Danville, PA
17821.
- WILLIAMS, Gary E.; '72; Mechanic; Port Elevator Co., 2121
Marydale Ave., Williamsport, PA 17701, 717/326-6122; r. RD 2,
Konkle Rd., Montoursville, PA 17754, 717/323-7664.
- WILLIAMS, George E.; '52 BS, '67 MEquiv Penn. State; Tchr.;
North Penn. Sch. Dist., 400 Penn St., Lansdale, PA 19446, 215/368-
0400; r. 1126 Pine St., Lansdale, PA 19446, 215/855-6593.
- WILLIAMS, George H.; '71 BS; Caseworker; Schuylkill Cnty.
Children and Youth Svc., 118 E. Norwegian St., Pottsville, PA 17901,
717/628-5635; r. 1910 Centre St., Ashland, PA 17921, 717/875-
2537.
- WILLIAMS, Gertrude R.; '27; r. 39 Main St., Inkerman, Pittston,
PA 18640.
- WILLIAMS, Grace '23 (See Keller).
- WILLIAMS, Dr. H. Elizabeth, Dr.; '29, '29 MS Bucknell, EdD Penn.
State; Retired Sch. Supv.; r. 1105 1/2 W. Locust St., Scranton, PA
18504, 717/343-1842.
- WILLIAMS, Hendrick E., Jr.; '78; r. Rd 4, Danville, PA 17821.
- WILLIAMS, Howard T.; '41 BSEd; Asst. Supt.; Louisville Water
Co., 435 S. Third St., Louisville, KY 40202, 502/582-2431; r. 7320
Maria Ave., Louisville, KY 40222, 502/425-8851.
- WILLIAMS, Irma '61 (See Springman).
- WILLIAMS, Dr. Jack E.; '51 BSEd, '61 EdD Penn. State; Dean, Sch.
of Grad. Studies; Edinboro State Coll., Edinboro, PA 16444, 814/
732-2734; r. 121 Terrace Dr., Edinboro, PA 16412, 814/734-4226.
- WILLIAMS, James H.; '28, '51 MA NYU; Retired Tchr.; r. 133
SW, 8 Terr., Boca Raton, FL 33432, 305/392-0497.
- WILLIAMS, James H.; '33 BS, '48 MA NYU; Retired Sch. Ad-
min.; r. Box 459, RD 8, Mountain Top, PA 18707, 717/678-5927.
- WILLIAMS, James H.; '60 BS; Asst. Supt. for Business; Norwich
City Schs., 112 South Broad St., Norwicht, NY 13815, 607/334-
3211; r. 116 Hillview Ct., Norwich, NY 13815, 607/334-9825.
- WILLIAMS, James Robert; '75; r. Rd 2 Cherry St, Sunbury, PA
17801.
- WILLIAMS, Jane '30 (See Perry).
- WILLIAMS, Janet E. '68 (See Forney).
- WILLIAMS, Janet I. '62 (See Allis).
- WILLIAMS, Jeanette R.; '31; r. 470 Chestnut Ave., Kingston, PA
18704.

WILLIAMS, Jessie B. Minnick; '61 BS; Retired; r. 116 Center, Milton, PA 17847.

WILLIAMS, Joan Adele; '78; r. 1265 Lavender Road, Cornwells Heights, PA 19020.

WILLIAMS, John C.; '58; r. 310 York Ave., West Pittston, PA 18643.

WILLIAMS, John W.; '50 BS, '55 MED Bucknell; State Dir., Career Exploration; New Jersey State Dept. of Educ., 225 W. State St., Trenton, NJ 08625, 609/292-5622; r. 634 Redman Ave., Haddonfield, NJ 08033, 609/429-6064.

WILLIAMS, Juliet M.; '75 (See Jarenko).

WILLIAMS, June B.; '72; r. RD 1, Box 344, Drums, PA 18222.

WILLIAMS, Katherine; '13; r. 69 E. Liberty St., Ashley, PA 18706.

WILLIAMS, Kathleen Ann; '75; r. 25 Chapel St., Wilkes-Barre, PA 18702.

WILLIAMS, Kathy A. Wallwork (Donald R.); '70 BSEd; Math. Tchr.; Gauger Middle Sch., Newark, DE 19713, 302/731-2357; r. 46 N. Skyward Dr., Newark, DE 19713, 302/738-6882.

WILLIAMS, Kathy D.; '73 MED; r. Rd 1 c/o G Martin, Shermansdale, PA 17090.

WILLIAMS, Kenneth Stephen; '78; r. Box 326, Wyalusing, PA 18553.

WILLIAMS, Leona '23 (See Moore).

WILLIAMS, Linda Gottlieb (J. Scott); '73 BS, '77 MED Temple; Bus. Educ. Tchr.; Souderton Area HS, 41 N. School Ln., Souderton, PA 18964; r. 616 S. Hale St., Wheaton, IL 60187, 215/224-8459.

WILLIAMS, Linda A.; '77 BS; Tchr.; East. York Sch. Dist., 72 W. Market St., Hellam, PA 17406, 717/757-1567; r. 3715 Stony Brook Rd., York, PA 17402, 717/755-1285.

WILLIAMS, Linda Marie '73 (See Dirado).

WILLIAMS, Lynne M.; '77 BA; Computer Programmer; Vitro Labs., 14000 Georgia Ave., Silver Spring, MD, 301/871-4952; r. 901 Fairview Ave., Apt. 3, Takoma Park, MD 20012, 301/891-2050.

WILLIAMS, Lysod Reese; '27; r. 367 Feeser Rd, Harrisburg, PA 17109.

WILLIAMS, Marcia Hall (John R.); '69 BA, '72 MED Del.; Elem. Tchr.; Richards Sch., Newport, NH 03773, 603/863-3710; r. Gen. Delivery, Goshen, NH 03752, 603/863-1216.

WILLIAMS, Marilyn A.; '71 BSEd, '76 MED; Tchr.; Pottsville HS, Pottsville, PA; r. 121 S. Liberty St., Orwigsburg, PA 17961, 717/645-9256.

WILLIAMS, Marion E.; '23; r. RD 3, Shickshinny, PA 18655.

WILLIAMS, Marla L.; '77 BS; Stenographer; Bloomsburg State Coll., Ctr. for Acad. Dev., Waller Admm. Bldg., Bloomsburg, PA 17815, 717/389-2221; r. 110 Sherwood Dr., Sherwood Village, Bloomsburg, PA 17815, 717/784-2076.

WILLIAMS, Marlene Staude (James D.); '60 BS; Business Dept. Chmn.; Gardner HS, 200 Catherine St., Gardner, MA 01440, 617/632-1600; r. 54 Chapman Pk., Gardner, MA 01440, 617/632-8874.

WILLIAMS, Marti '61 (See Frey).

WILLIAMS, Mary E. Kost (Harold J.); '72 BS; Tchr.; Hunlock Creek Elem. Sch., RD 1, Hunlock Creek, PA 18621, 717/256-3649; r. Box 73A, RD 1, Stillwater, PA 18778, 717/864-2367.

WILLIAMS, Mary Jo '54 (See Griffiths).

WILLIAMS, Meda W. '24 (See Fairchilds).

WILLIAMS, Melissa K.; '78; r. Rd 5, Bloomsburg, PA 17815.

WILLIAMS, Michael Webb; '78; r. 2108 Marietta Ave, Rohrerstown, PA 17571.

WILLIAMS, Miriam J. Nolan; '20 Cert.; r. 293 Homan Ave., State College, PA 16801.

WILLIAMS, Nancy; '52; r. 732 Centre St., Ashland, PA 17921.

WILLIAMS, Nancy; '77 MS; r. 721 Main St Apt 3, Moosic, PA 18507.

WILLIAMS, Nancy S. '55 (See Betz).

WILLIAMS, Norman; '67 MED; r. 50 Price St, Kingston, PA 18704.

WILLIAMS, Ocberyl '27 (See Austin).

WILLIAMS, Olive N.; '30; r. RD 1, Box 50, Harveys Lake, PA 18618.

WILLIAMS, Oliver S.; '41 BS; Retired; r. 1075 Steele St., Hanover Green, Wilkes-Barre, PA 18702.

WILLIAMS, Patricia Hughes (Tudor E. Jr.); '64 BS; Tchr.; Abington Hgts. Sch. Dist., Clarks Summit, PA 18411; r. 144 Edgewood Dr., RD 1, Scranton, PA 18508, 717/587-5739.

WILLIAMS, Patricia Ann; '75; r. 4014 Crestline Dr., Reading, PA 19606.

WILLIAMS, Percy C.; '69 MED; r. 400 Joseph Ave, Linwood, NJ 08221.

WILLIAMS, Phoebe A. Golden (Thomas J.); '72 BS, '73 MA; Tchr., Engl., Deaf Students; Dallas Sch. System; r. 639 Sheffield Dr., Richardson, TX 75081, 214/690-6642.

WILLIAMS, Rachel '54 (See Dailey).

WILLIAMS, Reba '31 (See Schmidt).

WILLIAMS, Regina M. '30 (See Walker).

WILLIAMS, Reine C. '74 (See Dixon).

WILLIAMS, Rhea L. '08 (See Bassell).

WILLIAMS, Richard E.; '71; r. 11th St., Box 21C, Blakely, PA 18447.

WILLIAMS, Richard T.; '66 BSEd, '71 MED; Chmn., Business Educ. Tchr.; Port Jervis HS, Rt. 209, Port Jervis, NY 12771, 914/856-1465; r. 45 Sussex St., Port Jervis, NY 12771, 914/856-8536.

WILLIAMS, Roger; '65 BS, '69 MS; Owner; Roger Williams Acct. & Tax Svc.; r. 203 W. High St., Milford, PA 18337, 717/296-7374.

WILLIAMS, Ruth '17 (See Harger).

WILLIAMS, Ruth '34 (See Young).

WILLIAMS, Ruth '72 (See Webb).

WILLIAMS, Ruth E. Gillman; '55; r. 15 Ventura Ave, Danbury, CT 06810.

WILLIAMS, S. Anne '46 (See Pittinger).

WILLIAMS, Sallie Swoyer (Roger G., Jr.); '68 BS; Homemaker; r. 16 West Spring St., Hazleton, PA 18201, 717/455-1833.

WILLIAMS, Sandra S. Swetland; '66; r. 211 Berger St, Somerset, NJ 08873.

WILLIAMS, Sarah Fritz; '18; r. 129 Edgewater Beach Apts, Beverly, NJ 08010, 609/871-5778.

WILLIAMS, Stella W. '44 (See Fulton).

WILLIAMS, Stephen Richard; '78; r. Rd 2 Box 218, New Albany, PA 18833.

WILLIAMS, Sue A. Greenland (R. Warren); '59 BS; Retired Reading Tchr.; r. 325 Carpenter St., West Pittston, PA 18643.

WILLIAMS, Susan Melissa; '76; 41 M.J. Carlisle Mall, Carlisle, PA 17013; r. 845 West South Street, Carlisle, PA 17013.

WILLIAMS, Susan W. '64 (See Gutosky).

WILLIAMS, Thomas K.; '74 BS; CPA, Tax Spec.; Ernst & Ernst, Box 558, Reading, PA 19603, 215/374-5166; r. 724 Fritz Ave., Reading, PA 19607.

WILLIAMS, Tom E.; '15; Retired Dist. Vocl. Admn.; r. 868 S. Franklin St., Wilkes-Barre, PA 18702, 717/823-7245.

WILLIAMS, Virginia Nolter (Mark); '74 BS; Tchr. of the Mentally Retarded; Central Susquehanna Intermediate Unit, Rm. 103, Navy Hall, Bloomsburg State College, PA 17815, 717/389-3119; r. 604 E. Fourth St., Bloomsburg, PA 17815, 717/784-6761.

WILLIAMS, Wendy Edythe; '72 BSEd; Spec. Educ. Tchr. I; Pennhurst Ctr., Spring City, PA 19475, 215/948-3500; r. 37 E. Grant St., Phoenixville, PA 19660, 215/935-9539.

WILLIAMS, William; '73; Data Processing Supv.; Berwick Hosp., 701 East 16th St., Berwick, PA 18603, 717/752-4551; r. 1009 W. Front St., Berwick, PA 18603, 717/759-2847.

WILLIAMS, William S.; '72; r. 19 Sullivan St., Forty Fort, PA 18704.

WILLIAMSON, Ellen B. '77 (See Miller).

WILLIAMSON, Glenn David; '78; r. 2941 Washington Street, Easton, PA 18042.

WILLIAMSON, Janet C. Turner (Carl T.); '59 BS, '63 MED Penn State; Homemaker; r. 610 W. Lockhart St., Sayre, PA 18840, 717/888-6354.

WILLIAMSON, Karen; '72; r. 1727 Elmwood Drive, Whitehall, PA 18052.

WILLIAMSON, Mary N.; '28; r. Hamburg School, Hamburg, NJ 07419.

WILLIARD, Barbara A. Knorr; '69; r. Box 176, Halifax, PA 17032.

WILLIARD, Carrie A.; '34; r. Herndon, PA 17830.

WILLIARD, Elaine B. Cooke (Dale); '74 BS; Tchr.; Liberty Valley Elem. Sch., Danville, PA 17821; r. 310 Jade St., Danville, PA 17821, 717/275-0169.

WILLIARD, Paul R.; '70 BS, '74 MED Bucknell; Trade Act Coord., Commonwealth of Penn.; Dept. of Labor & Indust., Harrisburg, PA 17121, 717/783-1208; r. RD 1, Herndon, PA 17830, 717/758-1540.

WILLIARD, Raymond W.; '31 BS; Retired Tchr.; r. 917 W. Shamokin St., Trevorton, PA 17881, 717/797-3574.

WILLIMAN, Patricia H.; '54; r. 139 W. Fifth St., Bloomsburg, PA 17815.

WILLING, Jean Christine '76 (See Keip).

WILLIS, Dwight Deland; '77; r. 1131 E. Rittenhouse St., Philadelphia, PA 19138.

WILLIS, Gary L.; '77; r. Lakefront Dr. Penn. Lake-Lot 121, White Haven, PA 18661.

WILLIS, John J.; '74; r. 57 S Bank St, Manville, NJ 08835.

- WILLIS, Karen A.; '72; r. RD 1, Box 372H, Northumberland, PA 17857.
- WILLIS, Karlyn A. Stanski (David J.); '74 BS; Tchr.; Wilkes-Barre Sch. Dist., Wilkes-Barre, PA 18705; r. 128 S. River, Plains, PA 18705, 717/823-9534.
- WILLIS, Mae H.; '36 (See Deitrich).
- WILLIS, William J.; '71 BA; Research Chemist; R.O. Hull Co., Inc., 3203 West 71st St., Cleveland, OH 44102, 216/651-7300; r. 5200 Royalton Rd., Apt. C-12, North Royalton, OH 44133, 216/237-7955.
- WILLIAMS, Michael Thomas; '76; r. RD 2, Pine Grove, PA 17963.
- WILLOUGHBY, James J., Jr.; '73 BSEd; Mgr.; Victoria Sta., NW 36th St., Miami, FL 33166, 305/871-1563; r. 8831 Fountain Blvd., Apt. 309, Miami, FL 33172, 305/221-9909.
- WILLS, Cynthia '74 (See Tallo).
- WILLS, Linda A.; '69; r. Mounted Route, Clarkes Summit, PA 18411.
- WILLS, Victor W., III; '72; r. 39 Server Ln, Springfield, PA 19064.
- WILMARTH, Almada G. Gorsline; '60; r. Scotch Mtn Rd, Delhi, NY 13753.
- WILMARTH, Ruth M. '63 (See Roman).
- WILNER, Alfaretta Stark (Robert F.); '12; r. 32 Wyoming Ave., Tunkhannock, PA 18657, 717/836-3303.
- WILNER, Irene A.; '75 MED; r. 121 Mark Rd, Hazleton, PA 18201.
- WILSON, Alma; '25; r. Box 214, Lightstreet, PA 17839.
- WILSON, Bradley M.; '75; r. 1404B East Cir., College Station, TX 77840.
- WILSON, Bruce Daniel; '78; r. Rd 3, Wyalusing, PA 18853.
- WILSON, Cathy A. '74 (See Glaab).
- WILSON, Charles H.; '65 BSEd, '70 MBA Scranton; Tchr., Coach; Wyoming Valley West Sch. Dist., Maple Ave., Kingston, PA 18704, 717/288-6551; r. 116 Oak St., Forty Fort, PA 18704, 717/288-1761.
- WILSON, Donna M.; '78; r. 822 Washington Ave, Bethlehem, PA 18017.
- WILSON, Dora '24 (See Risley).
- WILSON, Dorothy '30 (See Kroh).
- WILSON, Dorothy Wolfe (Harris L.); '70 BS, '76 MED Penn. State; Programmer, Analyst; Smith Kline, 1500 Spring Garden, Philadelphia, PA 19101, 215/854-4085; r. 1420 Locust St., 21H, Philadelphia, PA 19102, 215/732-8214.
- WILSON, Fran; '48 BA; r. 7907 Mulberry Bottom Ct., Apt. 1169, Springfield, VA 22153.
- WILSON, Gary E.; '74 BSEd; Tchr.; Southern Columbia Area Sch. Dist., RD 2, Box 150B, Catawissa, PA 17820, 717/356-2331; r. Box 233, Elysburg, PA 17824, 717/672-9893.
- WILSON, Gertrude '40 (See Withey).
- WILSON, Gloria A.; '70 BA, '73 MS Scranton; r. 9 Grove St., Carbondale, PA 18407, 717/282-3835.
- WILSON, Ida '18 (See Snyder).
- WILSON, Jacquelyn M.; '77; r. 710 Cherry Tree Lane, Trenton, NJ 08648.
- WILSON, Jane M. Sonefelt (James J., Jr.); '73 BA; r. 1203 Myrtlewood Ave., Upper Darby, PA 19082.
- WILSON, Jane M.; '76 MED; r. 138 Mill Creek Ave, Pottsville, PA 17901.
- WILSON, Jeanne Angela DeRose (Stephen A.); '72 BSEd; Homemaker, Business Exec.; r. 840 Burnmont Rd., Drexel Hill, PA 19026, 215/642-8073.
- WILSON, Joann M.; '56; r. 828 N. Arch St., Allentown, PA 18104.
- WILSON, Katherine '25 (See Byers).
- WILSON, Linda Lee; '78; r. 703 Spruce Street, Emmaus, PA 18049.
- WILSON, Linda W.; '66; r. RD 1, Box 50, Harveys Lake, PA 18618.
- WILSON, M. Antoinette Giro (Ernest G.); '69 BSEd, '72 MA Villanova; Consumer Affs. Spec.; Federal Reserve Bd., 20th & Constitution Ave., Washington, DC; r. 1836 Massachusetts Ave., McLean, VA 22101, 703/536-5789.
- WILSON, M. Kathryn; '29; r. 1332 Oram St., Scranton, PA 18504, 717/343-4159.
- WILSON, Margaret M.; '73; r. 6 Marywood Dr., Dallas, PA 18612.
- WILSON, Marion E. '48 (See Balliet).
- WILSON, Phyllis Fowler (Percy C.); '30 Cert, '32 BS; Retired Tchr., Cooperating Tchr., Bloomsburg State; r. 1125 Market St., Berwick, PA 18603, 717/752-6520.
- WILSON, Rebecca R.; '63; r. 20 Jody Dr., Norristown, PA 19401.
- WILSON, Robert C.; '31; r. 3300 Union Deposit D-102, Harrisburg, PA 17109.
- WILSON, Robert J., Jr.; '69 BSEd; Realty Spec.; US Govt., 5000 Wissohickon Ave., Philadelphia, PA 19144, 215/951-5509; r. 516 Dennison Ave, Wyoming, PA 18644, 215/848-2012.
- WILSON, Robert J.; '74; r. 2 Unami Tr., Chalfont, PA 18914.
- WILSON, Sally Irene; '78; r. 259 West Main Street, Bloomsburg, PA 17815.
- WILSON, Sharon Lee; '73; r. 2 Unami Tr., Chalfont, PA 18914.
- WILSON, Susannah '66 (See Brody).
- WILSON, Thomas M.; '71 BS; Asst. Mgr., Sales Acct.; William H. Rorer, Inc., 500 Virginia Dr., Ft. Washington, PA 19034, 215/628-6268; r. 2601 Blair Mill Rd., C6, Muncy Grove, PA 19090, 215/657-5234.
- WILT, Robert M.; '78 MED; r. Rd 3, Muncy, PA 17756.
- WILT, Viola V. '34 (See Linn).
- WILTE, Gerald L.; '73 BS; Electrical Tech.; Leeds & Northrop, North Wales, Pa.; r. 504 Freedom Cir., Holleysville, PA 19438, 215/368-4732.
- WILTON, Paula K.; '74; r. RD 1, Box 113, Tobyhanna, PA 18466.
- WIMMER, Donna M. '74 (See Shay).
- WIMMER, Jeffrey A.; '73 BS; Production Control; Martin-Marietta Cement, Main St., Northampton, PA 18067, 215/262-6781; r. 105 Oak Ln., Northampton, PA 18067, 215/262-1141.
- WIMMER, JoSipe; '63 BS; Tchr.; Central Bucks HS West, W. Court & Lafayette Sts., Doylestown, PA 18901, 215/345-1661; r. Park Manor, Apt. 207, Quakertown, PA 18951, 215/536-9374.
- WIMMER, Linda E. '69 (See Nicholson).
- WINAUS, Anna M. Booth; '24; r. 73 Second Ave., Kingston, PA 18704.
- WINCH, William Howard; '67 BSEd, '69 MED Ariz.; Dir.; Holiday Adventures Travel Svc., 6791 Casedin, Pinal County, Tucson, AZ 85715, 602/298-3331; r. 8111 E. Broadway, 267, Tucson, AZ 85710, 602/298-7932.
- WINCHESTER, Barbara J. Duck (Timothy R.); '75 BA; Title Searcher; Grasso Abstract Svc., Box 296, Somerville, NJ 08876, 201/725-4700; r. 38 Baldwin Ave., South Bound Brook, NJ 08880, 201/469-2466.
- WINDISH, Joanne; '74; r. 648 Serrill Dr., Hatboro, PA 190940.
- WINDSOR, Bernadine Ardiere; '63 BSEd; Dir.; The Bernie Windsor Danceter, 15 S. Broad St., Norwich, NY 13815, 607/334-8917; r. Box 457, Fuller Rd., RD 2, Norwich, NY 13815, 607/334-9298.
- WINDT, Dorothy M. Smith (James F.); '69 BSEd; Homemaker; r. RD 3, Box 289, Allentown, PA 18104, 215/395-0469.
- WINDT, James F.; '67 BS, '73 MED Lehigh; Head Tchr.; Lincoln Sch., Emmaus, PA 18049, 215/967-3101; r. RD 3, Box 289, Allentown, PA 18104, 215/395-0469.
- WINGATE, Robert M.; '50; r. 24 Tanglewood, Middletown, NJ 07748.
- WINGERT, Helen S. '16 (See Day).
- WINKELBLECH, Dorothy '48 (See Watts).
- WINKLER, Hermann; '67 BA; r. Colonial Farms, Lyon Station, PA 19536.
- WINKLER, Jan L. '77 (See Bosler).
- WINKLER, Janet L. Hoke (Carl A.); '66 BS; Homemaker; r. 12204 Whitman Ct., Bowie, MD 20715.
- WINKLER, Karen L. '72 (See Davis).
- WINN, Darlene Bastress (Roy M.); '68 BA; r. Rt. 11, Box 6, Petersburg, VA 23803, 804/845-4376.
- WINN, Emma A. Miller (Robert J.); '56 BS; Acting Dir. of Educ.; State Correctional Inst. for Women, Box 180, Muncy, PA 17756, 717/546-3171; r. 208 Charles Rd., Muncy, PA 17756, 717/546-3218.
- WINN, Robert J.; '59, '67 MED; r. 208 Charles Rd, Muncy, PA 17756.
- WINNEBERGER, Deborah West (William A., Jr.); '75 BS; Project Dir.; The Data Grp. Inc., 7848 Old York Rd., Elkins Park, PA 19117, 215/635-6400; r. 2223 Florey Ln., Apt. F-11, Roslyn, PA 19001, 215/886-7267.
- WINNICK, Kimberly A.; '78; r. 402 East Columbia Ave, Atlas, PA 17851.
- WINNICK, Sheldon J.; '72 BS; Mgr.; Winnicks Auto Parts, Rt. 61, Sunbury, PA 17801, 717/286-6439; r. 841 Line St., Sunbury, PA 17801, 717/648-9605.
- WINTER, Charlotte A.; '56; r. 702 Buffalo Rd., Lewisburg, PA 17837.
- WINTER, Elizabeth A. '65 (See Montello).
- WINTER, Elsie '11 (See Herrick).
- WINTER, Rachel 1896 (See Pratt).
- WINTERMANTEL, Patricia Pizek; '66, '72 MED; r. 614 Gibbons St., Scranton, PA 18505, 717/347-6945.
- WINTERS, Carol L. '65 (See Minnier).
- WINTERS, Craig Francis; '77; r. 2959 Wakefield Dr., Holmes, PA 19043.

- WINTERS, Elizabeth Samuels; '30; r. 502 Chester Ave, Clifton Hgts, PA 19018.
- WINTERS, Dr. Judith L. '71 (See Lanfrey).
- WINTERS, Kathryn L. Engle (Jack C.); '29 Cert.; Retired Tchr.; r. 218 N. Front St., Sunbury, PA 17801, 717/286-9352.
- WINTERS, Maxine D.; '67; r. 420 N. Raynor, JFK Ctr., Joliet, IL 60435.
- WINTERS, Patricia A.; '76 BSEd; r. 524 Hamilton St., Lancaster, PA 17602.
- WINTERS, Ruth Ebricht (Carroll D.); '43 BS; Owner, Operator; Keystone Quarry Co., RD 1, Kutztown, PA 19530, 215/683-3302; r. 623 Carsonia Ave., Reading, PA 19606, 215/779-6173.
- WINTERS, Stanley W.; '57; r. 16 Guy Dr, East Brunswick, NJ 08816.
- WINTERSTEEN, Kathleen A. '70 (See McWilliams).
- WINTERSTEEN, Lois L.; '45 BS; Tchr.; Mahoning-Cooper Elem. Sch.; r. 612 Bloom St., Danville, PA 17821, 717/275-2743.
- WINTERSTEEN, Ludmilla Matanin (Donald); '42 BS; Retired Tchr.; r. 11123 Acme Dr., Orlando, FL 32807, 305/277-4047.
- WINTERSTEEN, Mary M. Fahringer; '27; r. Maple & Barton, Elysburg, PA 17824, 717/672-2233.
- WINTERSTEEN, Melva Kocher (Leroy H.); '44 BS; Dental Asst.; Leroy H. Wintersteen, DDS; r. 112 Bloom St., Danville, PA 17821, 717/275-3512.
- WINTERSTEEN, Nancy Fallon; '72 BA; Budget Couns.; Comm. Action Agency, 528 Park Ave., Williamsport, PA 17701, 717/322-3158; r. 719 Third Ave., Williamsport, PA 17701, 717/322-4895.
- WINTERSTEEN, Robin Ira; '78; r. 133 Indian Rd, Wayne, NJ 07470.
- WINTERSTEEN, Theresa Ann; '78; r. 328 Barton Street, Bloomsburg, PA 17815.
- WINTERSTEEN, William J.; '50 BSEd, '55 MEd Bucknell; Tchr., Social Studies; Danville Jr. HS; r. 24 Maple St., Danville, PA 17821, 717/275-1064.
- WINTREY, Karen L.; '76 MED; r. Box 303, Lewisburg, PA 17837.
- WIRE, Kenneth E.; '49 BSEd, '54 MEd Bucknell; Div. Controller; Taylor-Wharton Co., Div. of HarSCO Corp., William Penn. Hwy., Easton, PA 18042, 215/258-7271; r. 3621 Timberlane Dr., Easton, PA 18042, 215/252-4313.
- WIRE, Ralph William; '51 BS; Controller, Cumberland Cnty.; CPA; Pres.; R. William Wire Assoc., PC, 2109 Market St., Camp Hill, PA 17011, 717/761-8072; r. 2417 Harvard Ave., Camp Hill, PA 17011, 717/737-8949.
- WIRE, Robert J., Jr.; '51 BS, '57 JD Temple; Atty.; Pvt. Practice, 2 W. Market St., York, PA 17401, 717/843-9889; r. 4087 Wilshire Dr., York, PA 17402, 717/757-3986.
- WIRTH, Barrie K.; '62 BSEd, '69 MEd; Elem. Principal; Shikellamy Sch. Dist., Sixth & Walnut Sts., Sunbury, PA 17801; r. RD 2, Box 491, Sunbury, PA 17801.
- WIRTH, Helen Lehman (Barrie); '67 BSEd, '77 MA; Reading Tchr.; Shikellamy Sch. Dist., 6th & Walnut St., Sunbury, PA 17801, 717/286-1245; r. RD 2, Sunbury, PA 17801, 717/286-6258.
- WIRTH, Jay S.; '55 BSEd; Retired Tchr.; r. Box 186, Rt. 2, Onancock, VA 23417, 804/787-7303.
- WIRTH, Linda Marie; '77 BSEd; Grad. Student; Moravian Coll., Bethlehem, PA; r. 467 East 11th St., Northampton, PA 18067, 215/262-5020.
- WIRTH, Sandra J. McAnnany (Robert A.); '64 BA, '69 MA; Tchr.; Kingston Sch. Dist., Kingston, NY; r. 19 Van Gasbeck, Kingston, NY 12401, 914/338-0254.
- WISDA, Paul M.; '69; r. 348 W. Third St., Wilburton, PA 17888.
- WISDO, Janet M.; '75 (See Smetana).
- WISDO, Jerome D.; '68; r. 98A Shetland Dr, Hummelstown, PA 17036.
- WISDO, Michael J.; '61 BSEd, '70 MS Bridgeport; Social Studies Tchr.; Port Chester Jr. HS, Bowman Ave., Port Chester, NY 10573; r. 117 S. Buckhout St., Irvington, NY 10533.
- WISDO, Raymond Gerard; '78; r. 12 North Orange Street, Mount Carmel, PA 17851.
- WISDO, Teresa M.; '70 BS, '75 MEd Penn. State; Sr. Project Assoc.; Addiction Prevention Lab., Penn. State Univ., 323 Carpenter Bldg., University Park, PA 16802, 814/865-1391; r. 12 N Orange St, Mt Carmel, PA 17851.
- WISE, Diane J. Jurbala (William R.); '69 BSEd; r. RD 5, Bloomsburg, PA 17815, 717/784-2232.
- WISE, Donald M.; '56 BA, '60 BS Rutgers; Tchr.; Woodrow Wilson HS, 3001 Green Ln., Levittown, PA 19007, 215/547-3000; r. 76 Queenly Rd., Levittown, PA 19057, 215/946-7195.
- WISE, Edward H.; '78; r. Rd 1, Nesquehoning, PA 18240.
- WISE, Helen E. Eastman; '28; r. 2484B Laurelwood Dr., Clearwater, FL 33515, 813/733-3757.
- WISE, John C.; '67; r. 172 Carey Ave., Wilkes-Barre, PA 18702.
- WISE, Kathleen A. Duffy (Kurt A.); '74 BSEd; Homemakr; r. 3331 Meridian St., Philadelphia, PA 19136, 215/335-2761.
- WISE, Lucille J.; '22; r. Berwick Hts. Box 443, Berwick, PA 18603.
- WISE, Mitchell Thomas; '76 BS; Lab. Tech.; Car Tech.; r. 119 Windsor St., Reading, PA 19601, 215/929-5612.
- WISE, Pearl L. Baer (John E.); '35 BSEd; Retired Elem. Tchr.; Middletown Area Schs.; r. 259 Race St., Middletown, PA 17057.
- WISE, Susan M. '74 (See Palumbo).
- WISE, William R.; '69 BSEd; Owner; Bill Wise Pro Shop, 146 E. Main St., Bloomsburg, PA 17815, 717/784-6812; r. RD 5, Bloomsburg, PA 17815.
- WISLOCKI, Kathleen M. Hubler (Robert P.); '75 BS; Ofc. Sec.; Shamokin Area Sch. Dist., Shamokin, PA 17872; r. 209 N. Franklin St., Shamokin, PA 17872, 717/648-3623.
- WISMER, Norman M.; '58 BSEd, '61 MEd Temple; Business Educ. Tchr.; Methacton Sch. Dist., Kriebel Mill Rd., Fairview Village, PA 19403, 215/489-1900; r. 548 Park Rd., Spring City, PA 19475, 610/948-5811.
- WISNER, Marcia Miller (M. Scott); '63 BSEd; Tchr.; Open Court Reading Moderator; Hilltop Elem. Sch., Box 2100, Boothwyn, PA 19061, 215/485-6881; r. 7758 Wayne Ave., Upper Darby, PA 19082, 215/446-3120.
- WISNER, Robert Craig; '78; r. 2322 Coles Boulevard, Norristown, PA 19401.
- WISNESKI, Barbara M.; '71; r. Hoban Heights, PA 18620.
- WISNESKI, Gail B.; '69 BS, '74 MEd Penn. State; Elem. Tchr.; Pennridge Sch. Dist., Fifth St., Perkasie, PA 18944, 215/257-6591; r. 511 S. Main St., Hatfield, PA 19440, 215/368-6843.
- WISNESKI, Kathleen M.; '73; r. 2833 Colony Dr., Apt. E-7 Colony Arms Apts., Audubon, PA 19407.
- WISNESKI, Leo A., Jr.; '73; r. 2833 Colony Dr Apt E7, Audubon, PA 19407.
- WISNESKI, John M.; '71; r. Hagerstown, MD 21740.
- WISNIEWSKI, David J.; '75 BS; Tchr.; Mohave Valley Elem. Sch. Dist. 16, Box 5070, Mohave Valley, AZ 86440, 602/768-2211; r. Box 5097, Mohave Valley, AZ 86440, 602/758-5002.
- WISNIEWSKI, Mary Ann H.; '78; r. 600 Cherry Street, Lansdale, PA 19446.
- WISOCKY, Stephen John; '78; r. 626 Lehigh Avenue, Palmerton, PA 18071.
- WISSINGER, J. Constance Eaton (William V.); '60 BS; Instr., Retarded Children; Lake Cnty. Mental Retardation Prog., 8121 Deep Wood Blvd., Mentor, OH 44060, 216/255-7411; r. 6404 Clearair Dr., Mentor, OH 44060, 216/257-1838.
- WITCHEY, Fred B.; '18; r. 1133 E. Broad St., Hazleton, PA 18201.
- WITCOSKI, Gerald D.; '74 BSEd; Tchr.; Hancock Central HS, Hancock, NY; r. RD Box 216B, Hancock, NY 13783, 607/637-2559.
- WITCOSKI, John R.; '66 BS, '73 MA Trenton State; Social Studies Tchr.; Neshaminy Langhorne HS, Old Lincoln Hwy., Langhorne, PA 19047; r. 143 Juniper Dr., Levittown, PA 19056, 215/547-2134.
- WITCOSKI, Susan Zankowski (Gerard); '74 BSEd; Tchr.; Hancock Central HS, Hancock, NY 13783; r. RD Box 216-B, Hancock, NY 13783, 607/637-2559.
- WITHERIDGE, Eleanor Rhoades (Paul T.); '31, '51 BS; Retired; r. 93 E. Seventh St., Wyooming, PA 18644, 717/693-2481.
- WITHERIDGE, George K.; '31, '54 MEd Maryland; '54 MEd Maryland; Retired Elem. Principal; Anne arundel Bd. of Educ.; r. Ship point, Lusby, MD 20657, 301/326-4164.
- WITHERS, Paul C.; '62; r. 611 Lincoln Ave, Collingswood, NJ 08108.
- WITHEY, Gertrude Wilson (Joseph A.); '40 BS; Retired Tchr.; r. Box 288, Hanover, IN 47243, 812/866-2773.
- WITKA, Walter D.; '38 BS, '50 MEd Temple; Retired Admin. Asst. to Sch. Supt.; r. 319 Mill Rd., Burlington, NJ 08016, 609/386-9497.
- WITIAK, Donna M. Capalongo (Daniel N.); '74 BSEd, '78 MA Scranton; Math Tchr.; Bishop Hannah HS, 330 Wyooming Ave., Scranton, PA 18503, 717/346-4643; r. 242 Linwood Ln., Taylor, PA 18517, 717/562-3765.
- WITKOSKI, Isabelle C.; '30; r. 303 Ferdinand St., Scranton, PA 18508.
- WITMAN, Brenda L.; '69; r. Mt. Penn, PA 19606.
- WITMAN, Dennis M.; '77 BS; Systems Engr.; IBM Corp., 7 Penn Ctr., Philadelphia, PA 19103, 215/864-2598; r. 13 Devonshire West, B1 English Village Apts., North Wales, PA 19454, 215/542-9124.
- WITMAN, Evelyn I. '46 (See Mooney).
- WITMAN, Janet; '67; r. 2760 Clearview Rd, York, PA 17402.

- WITMAN, Mary C. '06 (See Ryder).
- WITMER, Alice '72 (See Buffington).
- WITMER, Ann L. '68 (See Cooper).
- WITMER, Douglas C.: '73 BSEd, '77 MS Temple; HS Tchr.; Manheim Twp. Sch. Dist., School Rd., Lancaster, PA 17601; r. 324 Broadmoor Dr., Willow Street, PA 17584, 717/464-4517.
- WITMER, Gladys Boyer (Kermit D.): '32 BSEd; Retired Elem. Tchr.; r. Tri-Acre, Elizabethtown, PA 17023, 717/362-8814.
- WITMER, Glen C.: '57 BS; Mgr.; Social Security Admin., 103 E. Independence, Shamokin, PA 17872, 717/648-4627; r. Box 451, Sunbury, PA 17801, 717/286-0152.
- WITMER, Keith D.: '77 BS; Mgr.; B & W Sanitary Disposal, Milton, PA 17847; r. RD 2, Box 296, Watsonstown, PA 17777, 717/538-1647.
- WITMER, Laura A.: '06; r. 178 Main St. Trappe, Collegeville, PA 19426.
- WITMER, Lila A. Harris (Keith D.): '77 BS; Speech Therapist; Danville Day Care Ctr., Danville, PA; r. RD 2, Box 296, Watsonstown, PA 17777, 717/538-1647.
- WITMER, Marjorie Ann; '78; r. 217 Euclid Avenue, Lancaster, PA 17603.
- WITMER, Suzanne Merriman; '74; r. 1865 E. Broadway, 217, Tempe, AZ 85282.
- WITMYER, Judith A.: '60 (See Stevens).
- WITT, Bonnie L. Ireton (Gary L.): '74 BSEd; Homemaker; r. 248 W. Graubury Ave., Audubon, NJ 08106, 609/546-0409.
- WITTING, Bethia H.; '27; r. RD 1, Catawissa, PA 17820.
- WITTMAN, Elizabeth A.: '77 BS; Business Educ. Tchr.; Gateway Sch. Dist., Mosside Blvd., Monroeville, PA 15146, 412/372-5800; r. 425 Maplevale Dr., Pittsburgh, PA 15236, 412/653-4591.
- WITTRUCK, Robert M.: '74 BA; Sr. Geophysical Asst.; Petro-Lewis Corp., Box 2250, Denver, CO 80201, 303/620-1454; r. 2255 East Noble Pl., Littleton, CO 80121, 303/795-5212.
- WITTS, Karen Hope; '78; r. 934 Main Street, Simpson, PA 18407.
- WIZDA, Joseph Gerald; '73 BSEd, '76 MA; Tchr.; Hazleton Area Sch. Dist., Hazleton, PA; r. 215 Adams St., Freeland, PA 18224, 717/636-2858.
- WIZDA, Mary T.: '76 BS; Analyst, Mgmt.; Standard Brands Inc., 632 S. Main St., Wilkes-Barre, PA 18701, 717/825-2711; r. RD 1, Box 145A, Beaver Meadows, PA 18216, 717/455-4610.
- WOLCHEY, Kenneth C.: '65 BSEd; Drivers Educ. Tchr.; Selingsgrove HS, N. Broad St., Selingsgrove, PA 17870; r. 606 N. Ninth St., Selingsgrove, PA 17870, 717/374-4608.
- WODOCK, E. Dorothy Albertson (Howard B.): '41 BS, '65 MED Butler; Tchr.; Woodbrook Elem. Sch., 4311 East 116th St., Carmel, IN 46032, 317/846-4225; r. 116 Audubon Dr., Carmel, IN 46032, 317/846-0155.
- WODZAK, Thomas W.: '73 BA; Purchasing Agt.; Kawneer, Amac Inc., 500 East 12th St., Bloomsburg, PA 17815, 717/784-8000; r. Box 92, Market St., Elysburg, PA 17824, 717/672-9842.
- WOEHR, John A.R. III; '74 BSEd, '77 MA Kutztown State; Tchr., Math; Hatboro Horsham Sch. Dist., Horsham, PA; r. 1504 Ridge Rd., Sellersville, PA 18960, 215/257-3464.
- WOEHRLE, Paul S.: '60 BSEd; Tchr., Math; Smyrna Sch. Dist.; r. 601 S. Walnut St., Milford, DE 19963, 302/422-8704.
- WOHLFART, Margaret A.: '68 (See Box).
- WOHLGEMUTH, Jay C.: '76 BS; Sales; Edward Don Co.; r. 450 Prince Frederick St., King of Prussia, PA 19406, 215/265-3268.
- WOJCIK, Chester F.; '40 BS, '54 MS Bucknell; Retired Tchr.; r. 12 Casey Ave., Wilkes-Barre, PA 18702, 717/823-4608.
- WOJCIK, Phyllis '31 (See Cox).
- WOJTACH, Maryann I.; '78 MED; r. 405 Penn Ave, Dupont, PA 18641.
- WOLCOTT, Catherine M. Fish (Richard); '64 BSEd, '68 MED Elmira; Tchr.; Snyder Elem. Sch., Sayre, PA 18840; r. 126 Frederick St., Athens, PA 18810, 717/888-7107.
- WOLESLAGLE, Joann L.: '75 (See Wright).
- WOLEVER, Clarence R.; '31; r. 238 N. Abington Rd., Clarks Summit, PA 18411.
- WOLF, Alice C.; '18; r. Hometown, PA 18252.
- WOLF, Bernard R.; '72; r. 201 Laura Dr., Danville, PA 17821.
- WOLF, Gregory C.; '72 BA, '77 MBA Widener; Purchasing Agt.; Wyeth Intl. Ltd., Rt. 29 & Morehall Rd., Malvern, PA 19301, 215/644-8000; r. RD 2, Box 321-B-12, Glenmoore, PA 19343, 215/942-2720.
- WOLF, Judith Alean; '62, '66 MA Temple; Speech, Lang., Hearing Spec.; New Haven Unified Sch. Dist., 34200 Alvarado-Niles Blvd., Union City, CA 94587, 415/471-1100; r. 2411 Corria Way, Fremont, CA 94538, 415/489-5600.
- WOLF, Nancy A.: '71 (See Mantz).
- WOLF, Robert A.; '70 BSEd; Comptroller; Seaman Mill Supplies, Inc., Box 1658, Reading, PA 19603, 215/376-5711; r. RD 3 Box 141, Boyertown, PA 19512, 215/689-5238.
- WOLF, Rosanne; '76; r. Easton, PA 18042.
- WOLFE, Beth Ann '70 (See Berney).
- WOLFE, Betty M.; '54; r. 3250 Club House Dr., Sacramento, CA 95823.
- WOLFE, Brenda K.: '68 (See Kaiser).
- WOLFE, Christine M.; '73 BA; Tchr., Severely & Profoundly Retarded; Appalachia IU 8, Ebensburg Ctr., Ebensburg, PA 15931, 814/472-5977; r. 307 E. High St., Ebensburg, PA 15931.
- WOLFE, Daniel E., Jr.; '66 BS, '74 MS Scranton; Chemistry & Physics Tchr.; Susquehanna Comm. Sch. Dist., Turnpike St., Susquehanna, PA 18847; r. 422 Grand St., Susquehanna, PA 18847.
- WOLFE, Dorothy Jones (Clair E.): '31 Cert., '38 BSEd; Retired Elem. Tchr.; r. 1772 Regents Pk. Rd., W. Crofton, MD 21114, 301/721-7819.
- WOLFE, Dorothy '70 (See Wilson).
- WOLFE, Dorothy I.: '34 (See Bower).
- WOLFE, Gary E.; '66 BA; Claims Rep.; Social Security Admin., 10th & Market Sts., Sunbury, PA 17801, 717/286-7101; r. RR 1, Dalmatia, PA 17017, 717/758-1291.
- WOLFE, Harris L.; '71; r. 1420 Locust St Apt 21H, Philadelphia, PA 19102.
- WOLFE, Helen Stangert (Herman); '28 Cert.; Retired; r. 402 Kosciuszko St., Nanticoke, PA 18634, 717/735-5942.
- WOLFE, Jack R.: '75 MED; r. 304 W Snyder St, Selingsgrove, PA 17870.
- WOLFE, Joan S.; '61; r. Box 82 Rd 1, Oley, PA 19547.
- WOLFE, Joanna Chovka (William R.); '71 BS, '75 MS; Primary EMR Tchr.; Shamokin Sch. Dist., 700 Center St., Shamokin, PA 17872; r. 2213 Park Rd., Shamokin, PA 17872, 717/648-5251.
- WOLFE, Mildred '25 (See Vanderbergh).
- WOLFE, Richard O.; '60 BSEd, '64 MED Rutgers, '72 EdD Penn.; Dean, Extended Programs; Bloomsburg State Coll., Bloomsburg, PA 17815, 717/389-3300; r. 320 Market St., Bloomsburg, PA 17815, 717/784-0379.
- WOLFE, Ronald G.; '60 BSEd, '75 Med Kutztown State; Head Tchr., Math. Dept.; Oley Valley HS, Jefferson St., Oley, PA 19547, 215/987-6217; r. Box 82, RD 1, Oley, PA 19547, 215/987-6996.
- WOLFE, Sharon LaBar (Daniel E.); '68 BS; Homemaker; r. 422 Grand St., Susquehanna, PA 18847.
- WOLFE, Shirley M.: '45 (See Nicholas).
- WOLFE, Stephen L.; '54; r. 3250 Club House Dr., Sacramento, CA 95823.
- WOLFE, William R.; '72 BS; Biol. Tchr., Coach; Lourdes Regl. HS, Clinton Ave., Shamokin, PA 17872; r. 2213 Park Rd., Shamokin, PA 17872, 717/648-5251.
- WOLFGANG, Erman M.: '42 (See Latshaw).
- WOLFGANG, Gene B.; '71; r. 24 South 26th St., Camp Hill, PA 17011.
- WOLFGANG, Paulette A. Wiest (Paul G.); '70 BSEd; Math Tchr.; Mahanoy Area Sch. Dist., 500 E. Main St., Mahanoy City, PA 17948, 717/773-3443; r. Box 142, RD 4, Danville, PA 17821, 717/275-7847.
- WOLFINGER, Randy C.; '75 BS; Asst. Contoller; Kayser-Roth Men's Apparel, Timonium, MD; r. 132 S. Ninth St., Quakertown, PA 18951, 215/536-4350.
- WOLFORD, M. Richard; '50 BSEd, '58 Med Lehigh, Penn State; Supt.; Greenwood Schs., Millerstown, PA 17062, 717/589-3115; r. 205 E. Sunbury St., Box 141, Millerstown, PA 17062, 717/589-7226.
- WOLFSON, Eloise Symons; '51 BS, '77 MA West Virginia; Pool Mgr., St. Clairsville Mem. Park; Tchr.; St. Clairsville-Richland Bd. of Educ., 108 Woodrow Ave., St. Clairsville, OH 43950, 614/695-1640; r. 219 Efaf Ave., St. Clairsville, OH 43950, 614/695-1932.
- WOLFSON, Gerald J.; '35 BSEd; Retired Owner; Jockey Bar & Restaurant; r. 2851 NE 183 rd St. NE, 309, North Miami Beach, FL 33160, 305/935-2169.
- WOLINSKY, JoAnn M.; '71 MS; Spec. Educ. Tchr.; Wilkes-Barre Area Sch. Dist., 730 S. Main St., Wilkes-Barre, PA 18704; r. 345 Slocum St., Swyersville, PA 18702.
- WOLK, John R.; '70 BS, '75 MS West Chester State; Tchr.; Ridley South Jr. HS, Free & Dupont St., Ridley Park, PA 19078, 215/534-1900; r. 18 Smyrna Ave., Wilmington, DE 19809, 302/798-9795.
- WOLKOWSKI, Joseph A.; '72; r. 22 South 10th St., Kulpmont, PA 17834.
- WOLL, Bernard W., Jr.; '73, '76 MED; r. 111 Spruce Street, Danville, PA 17821.
- WOLL, Malana Patricia '76 (See Weaver).

- WOLOSZYN, Edward Joseph; '77 BA; Terminal Operations Mgr.; Roadway Express, Depot Hill Rd., Hartford, CT 00162, 203/525-5611; r. 1118 Loomis Ave., Scranton, PA 18504, 203/346-1959.
- WOLVERTON, Paul R.; '72; r. 307 Stephen Dr., Spotsylvania, VA 22553.
- WOLVERTON, Raymond B.; '68 BS, '71 MA Trenton State; Sci. Tchr.; Bensalem Sch. Dist., Cornwells Heights, PA 19020, 215/752-0531; r. 17 Border Rock Rd., Levittown, PA 19057, 215/946-0580.
- WOMELDORF, Eudora E. Walton (Paul); '11 Cert.; Retired; r. 700 Monterey Pl., Hutchinson, KS 67501, 316/665-7984.
- WOMELSDORF, Fae W.; '26 (See Tubick).
- WOMELSDORK, Karen R.; '76 MED; r. 14 Brunner St., Muncy, PA 17756.
- WOMER, Carl F.; '77 BS; Field Auditor; Dept. of Public Welfare, Bur. of Audits, Third & State Sts., Harrisburg, PA 17120, 717/783-5313; r. 102 E. Wood St., Centra, PA 17927, 717/875-3034.
- WOMER, Emily Barrow; '12; r. Pottsville, PA 17901, 717/622-1245.
- WOMER, Franklin P.; '51 BS; Project Dir., Mkt. Research; Chilton, Radnor, PA 1915/687-8200; r. 9 Linda Vista Pl., West Chester, PA 19380, 215/696-7728.
- WOMER, Robert M.; '52 BSED; Tchr., Sci. & Math; Rantoul City Schs., 400 E. Wabash ave., Rantoul, IL 61866, 217/892-2115; r. 1038 Ruth Crane Dr., Rantoul, IL 61866, 217/892-2019.
- WONG, Yeng Get; '75 BS; Sr. Acct.; Mr. Gail Webster, 144 1/2 W. Fourth St., Williamsport, PA 17701; r. 673 Second Ave., Williamsport, PA 17701, 717/322-7239.
- WONSAVAGE, Amelia T.; '30 (See Watkins).
- WOOD, Anne M. Stasik; '74; r. RD 5 Box 322, Towanda, PA 18848.
- WOOD, Carolyn A.; '65 (See Gilligan).
- WOOD, Donald Peter; '74 BS; Buyer; GTE Sylvania Inc., Towanda, PA; r. RD 5, Box 322, Towanda, PA 18848, 717/276-6747.
- WOOD, Eva Kadingo; '71; r. 11 George St., Pottsville, PA 17901.
- WOOD, Galen R.; '70 BS; Tchr., Earth & Space Sci.; Brandywine Heights Area Sch. Dist., Topton, PA 19562; r. RD 1324, Fleetwood, PA 19522, 215/987-3297.
- WOOD, Gerald B.; '65 BSED; Tchr.; Dallastown Area Sch. Dist., RD 1, Dallastown, PA 17313; r. RD 1, Box 373, Dallastown, PA 17313, 717/244-7928.
- WOOD, Heien '71 (See Rupert).
- WOOD, Joan M. Ladomirak (Galen R.); '71 BS, '76 MED Kutztown State; Elem. Tchr.; Brandywine Heights Area Sch. Dist., Topton, PA 19562; r. RD 1324, Fleetwood, PA 19522, 215/987-3297.
- WOOD, Joanne Kohan (Peter C.); '75 BS; Sec., Research & Evaluation Dept.; Luzerne-Wyoming Cnty. Mental Health Ctr., 116 S. Main St., Ste. 208, Wilkes-Barre, PA 1870, 717/823-2155; r. 53 Sobieski St., Upper Askm, Wilkes-Barre, PA 18706, 717/822-8262.
- WOOD, Kenneth E.; '59 BSED, '63 MS Syracuse; Assoc. Prof., Chem.; Harrisburg Area Comm. Coll., 3300 Cameron St. Rd., Harrisburg, PA 17110, 717/236-9533; r. 6411 Glenwood St., Mechanicsburg, PA 17055, 717/766-0528.
- WOOD, Lawrence W.; '64 BSED; r. 1209 C St., Rear, Hayward, CA 94541, 415/581-0669.
- WOOD, Lisa Marie; '78; r. 117 Hillcrest Drive, Sayre, PA 18840.
- WOOD, Mark D.; '75 BS; Student; Fla. Tech. Univ.; r. Apt. 2, Ashley Apts., 12108 Darwin Dr., Orlando, FL 32807, 305/275-9457.
- WOOD, Maureen E.; '74; r. RD 1, Millville, PA 17846.
- WOOD, Mildred H. Burdick (Angus E.); '19; r. 1406 Main St., Honesdale, PA 18431, 717/253-4936.
- WOOD, Steven Albert; '78; r. 131 Ellis Rd., Willow Grove, PA 19090.
- WOOD, Terrace D.; '65; r. 533 E Main St., Bridgewater, NJ 08807.
- WOOD, Verna Baldwin; '63 BSED; Retired Tchr.; r. 320 S. Front St., Selinsgrove, PA 17870, 717/374-7586.
- WOODCOCK, Harry E.; '71 BS; Tchr.; Council Rock Sch. Dist.; r. New Britain, PA 18901, 215/348-1197.
- WOODELL, William C.; '72; r. 126 Grandview Dr., Hummelstown, PA 17036.
- WOODHEAD, Ann Louise Renn; '75; r. 8 Bache St., Wellsboro, PA 16901.
- WOODMAN, Melissa E.; '72; r. 64 Melrose Ave., East Lansdowne, PA 19050.
- WOODRING, Edna D.; '74 BA; Bartender; Mifflin Twp. Forest Rangers & Fire Co. 1, Market St., Mifflinville, PA 18603, 717/759-9055; r. 246 East St., Bloomsburg, PA 17815, 717/784-9054.
- WOODRING, Kathy J.; '66 (See Lilley).
- WOODRING, Ronald G.; '72; r. Reading, PA 19602.
- WOODRUFF, Emma J.; '67; r. RD 2, Catawissa, PA 17820.
- WOODRUFF, Marcia M.; '65; r. 2118 Northampton St., Easton, PA 18042.
- WOODRUFF, Mary A.; '66 (See Dumbauld).
- WOODRUFF, Oren M.; '72 BA; Mgr., Data Processing; Knoll Intl., Water St., East Greenville, PA 18041, 215/679-7991; r. R. 2, Box 130B, Coopersburg, PA 18036, 215/967-1901.
- WOODRUFF, Pamela L. Nicholas (Oren M.); '72 BS; Homemaker; r. R. 2, Box 130B, Coopersburg, PA 18036, 215/967-1901.
- WOODS, Carolyn S.; '76 (See Kapus).
- WOODS, Joan M.; '69 (See Naugle).
- WOODS, Joseph Peter; '75 BSED, '79 MS Temple; Spec. Educ. Tchr.; Chichester Jr. HS, Chester, PA; r. 243 Bishops Dr., Chester Heights, PA 19017, 215/459-2394.
- WOODS, Martha S. Gammon (James R.); '64 BS; Dir., Tchr.; Montessori Sch. of Alexandria, Franconia Branch, 6300 Florence Ln., Alexandria, VA 22310, 703/548-7144; r. 7004 Cold Springs Ln., Alexandria, VA 22306, 703/768-2612.
- WOODS, Pamela M. Kuchak (Joseph P.); '75 BS, '76 Med Scranton; Reading Spec.; Springfield Area Sch. Dist., Springfield, PA; r. 243 Bishops Dr., Chester Heights, PA 19017, 215/459-2394.
- WOODSIDE, June M.; '70; r. 2821 Monterey St., Joseph, MO 64507.
- WOODSON, Betsy L.; '77; r. 2520 Rockwood, Denton, TX 76201.
- WOODWARD, Anne Romanczyk; '57 BS; Business Tchr.; Greene Central Sch., Greene, NY 13778, 607/656-4161; r. 4 Franklin St., Greene, NY 13778, 607/656-8809.
- WOODWARD, Carol A.; '76 BS; Sec., Receptionist; Westchase Corp., 3400 One Allen Cir., Houston, TX 77002, 713/651-0200; r. 103H Courtyard Dr., Baytown, TX 77520, 713/664-2928.
- WOODWARD, Francis C.; '74; r. 1138 Pine St., Ashland, PA 17921.
- WOODWARD, Kathleen Mary Bowen (Carl); '68 BA, '70 MA Rutgers; Homemaker; r. 729 River Rd., Chatham, NJ 07928, 201/635-1083.
- WOOL, John D.; '56; r. 27 Oakwood Hills Dr., East Islip, NY 11230.
- WOOL, Kimberly Ann; '78; r. Rd 5, Sinking Spring, PA 19608.
- WOOLBAUGH, Lois Savige (Robert); '72 BS; Sch. Dental Hygienist; Blue Ridge and Mountain View Sch. Dist., RD 2, New Milford, PA 18834, 717/465-3141; r. 22 Park Ave., Hallstead, PA 18822, 717/879-2910.
- WOOLBAUGH, Walter H.; '74 BSED; Earth Sci. Tchr.; Central Dauphin Sch. Dist., 1200 N. Mountain Rd., Hallstead, PA 18822; r. 4125 Spring Valley Rd., Hallstead, PA 17109, 717/652-7991.
- WOOLBERT, Joan M.; '73; r. 1478 Wyoming Ave., Forty Fort, PA 18704.
- WOOLCOCK, Gary J.; '69 BS, '74 MA Bowdoin; Math Dept. Head; Millville Area Sch. Dist., School Ln., Millville, PA 17846, 717/458-5547; r. RD 1, Orangeville, PA 17859, 717/458-5787.
- WOOLCOCK, Gerald M.; '34; r. RD 1, Orangeville, PA 17859.
- WOOLSTON, Ethel Bond (Robert J.); '37 BSED; Retired; r. Western Ave., Henniker, NH 03242.
- WOOMER, Edward Michael; '77 BA; Mental Health Worker; Hahnemann Hosp., Holmesburg Prison, Philadelphia, PA, 215/333-8800; r. 3900 Chesnut St., 316, Philadelphia, PA 19104, 215/382-5787.
- WORHACZ, Walter; '52 BSED, '54 MS Bucknell; Asst. Principal; Shamokin Area HS, 2000 W. State St., Shamokin, PA 17872; r. 212 S. Market St., Shamokin, PA 17872, 717/648-8538.
- WORHOCH, Dorothy; '69; r. 654 Chestnut St., Kulpmont, PA 17834.
- WORKMAN, Kathryn E. Pierce; '28; r. Freeburg, PA 17827.
- WORLEY, Susan Lynn; '75; r. 48B Dove St., Albany, NY 12210.
- WORMAN, Samuel F.; '41; r. 822 Oak Hill Ave., Hagerstown, MD 21740.
- WORMUTH, Mary Claire E.; '76 (See Lyons).
- WORRALL, Grace; '33; r. Box 137D, RD 1, Paxinos, PA 17860.
- WORTH, James W.; '68; r. RD 3, Kings Mountain, NC 28086.
- WORTH, Nancy D.; '70; r. RD 3, Kings Mountain, PA 28086.
- WORTHINGTON, Mary L. Morrow; '08; r. 295 N Maple Ave Rm6343, Basking Ridge, NJ 07920.
- WORTHINGTON, Patricia E.; '77 MED; r. 32 Center St., Bernardsville, NJ 07924.
- WORTLEY, Judith '66 (See Barber).
- WORTMAN, Dorothy Foster (Leonard O.); '35 BSED; Retired Typing Tchr.; McBurney Sch.; r. 350 Westminister Rd., Brooklyn, NY 11218, 512/282-1503.
- WOYNICKO, Hilda W.; '16 (See Welliver).
- WOSS, MaryAnn '76 (See Chmiola).
- WOWAK, Kathleen I. Hay (John); '72 BS; Former Tchr.; r. 20 S. Nicholas St., St. Clair, PA 17970.
- WOYTOVICH, Walter; '39; r. 20 Kinsman Lane, Topsfield, MA 01983.

WOYTOWICH, John S.; '68 BS; CPA; Self Employed, 129 E. Independence, Shamokin, PA 17872, 717/648-4242; r. 1000 Ash St., Kulpmont, PA 17834, 717/373-1000.

WOYURKA, John; '57 BSEd, '74 MS Drexel; Tchr.; Chmn., Social Studies Dept.; Penncrest HS, 134 Barren Rd., Media, PA 19063, 215/566-6010; r. 134 Barren Rd., Media, PA 19063, 215/872-4064.

WOZNAK, Christine A. '75 (See Polcha).

WRAAY, Bruce E.; '71 BS; Acct. Instr. & Bus. Educ. Work experience Coord.; Henderson Sr. HS, West Chester, PA 19380, 215/436-7234; r. 724 Marshall Dr., West Chester, PA 19380, 215/692-8532.

WRAAY, Dorothy Ann '62 (See Gardner).

WRAAY, Sherry L. '70 (See Fasolka).

WRICK, Dorothy Evans; '28; r. Deerfield Beach, FL 33441.

WRIGHT, Anne L.; '24; r. Berwick Hgts Rd, W Stroudsburg, PA 18301.

WRIGHT, Becky Shuman (E. Thomas); '73 BSEd; LD Tchr.; Andrew Maier Elem. Sch., Blandon, PA 19510; r. Box 303, Blandon, PA 19510, 215/926-3221.

WRIGHT, Christina D. '75 (See Dunning).

WRIGHT, David C.; '72 BSEd; Mgr.; Family and Children's Svc. of Locoming Cnty., 221 W. Fourth St., Williamsport, PA 17701, 717/326-5125; r. 2433 Lincoln Dr., Williamsport, PA 17701, 717/322-3467.

WRIGHT, Dianne K. Frye (Stephen Jon); '69 BS; Missionary to Micronesian Islands, South Pacific; Liebenzell Mission USA, Inc., Schrooley's Mountain, NJ 07870, 201/852-3044; r. 35 Pennsylvania Ave., Beverly, NJ 08010, 609/387-9469.

WRIGHT, Dorothy M. Foust (Samuel A.); '31; Retired Tchr.; r. 512, Elm St., Wat, sontown, PA 17777.

WRIGHT, Estella Callender; '13 Cert.; r. c/o Richard Kerschner, RD, Drums, PA 18222, 717/287-3202.

WRIGHT, Esther F.; '29, '66 MED; r. 325 Mulberry St, Berwick, PA 18603.

WRIGHT, Frances Jean Handy (John D.); '69 BSEd; Co-owner; The Wright Agency, Ins., RD 1, Box 474, Downingtown, PA 19335, 215/269-6115; r. RD 1, N. Bailey Rd., Downingtown, PA 19335, 215/269-6115.

WRIGHT, Gerald J.; '62 BS; Pres.; Rochester Business Inst., 339 East Ave., Rochester, NY 14604, 716/325-7290; r. 13 Airy Dr., Spencerport, NY 14559, 716/352-1593.

WRIGHT, Helen Richards (Paul L.); '23 Cert, '28 BS Penn. State, '33 MA Columbia; Retired Tchr.; r. 528 Westwood Dr., Prescott, AZ 86301, 602/445-3577.

WRIGHT, Helen M. '47 (See Kula).

WRIGHT, Joann L. Wolesslage (David L.); '75 BA; Floor Supv.; Secure Rehab. and Vocational Entprs., Inc., Box 93, Monroeton, PA 18832, 717/265-3119; r. RD 1, Box 179B, Laceyville, PA 18623, 717/833-5457.

WRIGHT, Karen Ann; '76; r. 1032 Shearwater Dr., Audubon, PA 19407.

WRIGHT, Kathleen Stuckey; '74; r. 710 North Elmer Avenue, Sayre, PA 18840.

WRIGHT, Leslie '71 (See Seidel).

WRIGHT, Marian A.; '28; r. 10 E. Park St. Carroll Pk., Bloomsburg, PA 17815.

WRIGHT, Martha C. '39 (See Moe).

WRIGHT, Martha H.; '43 BSEd; Retired Elem. Tchr.; r. 117 Michael St., Berwick, PA 18603, 717/752-4436.

WRIGHT, Mary Anna '52 (See Kline).

WRIGHT, Mary H. Saladyga (Ted A.); '70 BS; Homemaker; r. 8228 Millfair Rd., McKean, PA 16246, 814/838-8562.

WRIGHT, Sandra L.; '68; r. 835 E. Third St., Nescopeck, PA 18635.

WRIGHT, Vincent J.; '66 BS, '69 MA Trenton State; Curriculium Chmn., Earth Sci. Tchr.; Pennsburg Sch. Dist., Fallington, PA 19067, 215/295-4131; r. 105 Dolington Rd., Yardley, PA 19067, 215/493-5651.

WRIGHT, Virginia A. '65 (See Tinner).

WRIGHT, Wallace W.; '78; r. 781 Main St, Millville, PA 17846.

WRISLAR, Anita E.; '44; r. 3 Patricia St., Levittown, PA 19057.

WRONA, Celestine A. '72 (See Sofitka).

WRUBLE, Esther '29 (See Burnat).

WRZESNIEWSKI, Mildred '53 (See Stoutenburgh).

WSZALEK, Mary-Elaine; '75; r. 352 Lancaster Ave., Hatboro, PA 19040.

WULFERT, Barbara A.; '69 BS; Student Nurse; Geisenger Hosp., Danville, Pa; r. 126 S. Third St., Catawissa, PA 17820, 717/356-2356.

WUNDER, William D.; '68; r. 691 S. Sixth Ave., Royersford, PA 19468.

WURST, Denise Mullins (Gerad D.); '73 BS, '76 MS Trenton State; Speech Therapist; Bucks Cnty. IU 22, Rts. 611 & 313 Cross Keys, Doylestown, PA, 215/757-0227; r. 1250 Manor Dr., Warminster, PA 19056.

WURSTER, Nancy E. '61 (See Knorr).

WYANT, E. L. "Tug"; '50 BS, '55 MS Penn State; Intl. Assignments; IBM Corp., Box 1900, Boulder, CO 80302, 303/447-6019; r. 395 South 68th, Boulder, CO 80303, 303/494-1265.

WYATT, Ann '66 (See Fulmer).

WYATT, Gregory P.; '74; r. 107 N. Market St., Selmgrove, PA 17870.

WYCHOCK, Carl M.; '78; r. 10 Grove Street, Mountaintop, PA 18707.

WYCHOCK, Susan Marie; '78; r. 19 Calvin Street, Wilkes Barre, PA 18705.

WYCKOFF, William E.; '73 BS; Arts Dept. Chmn. & Tchr.; Wayne Highlands Middle Sch., Honesdale, PA 18431, 717/253-5900; r. 213 Columbus St., Hawley, PA 18428, 717/226-2274.

WYDOCK, Dianne R. '73 (See Thompson).

WYDOCK, Edward J.; '78; r. 416 East Berner Avenue, Hazleton, PA 18201.

WYDOSKI, Dr. Richard S.; '60; r. PO Box 1026, Sheperdstown, WV 25443.

WYDRA, Bernice C. Jenkins; '65; r. 50 Wakefield Terrace, Mansfield, PA 16933.

WYDRA, Dennis J.; '65; r. 50 Wakefield Terrace, Mansfield, PA 16933.

WYLAM, Michael J.; '72 BS; Revenue Agt.; IRS, Pittsburgh, PA 15203; r. 1231 Arkansas Ave., Pittsburgh, PA 15216.

WYLIE, John D.; '77 BA; Foreman; Butter Krust Bakery, 11th St., Sunbury, PA 17801, 717/286-5845; r. 1003 Court St., Sunbury, PA 17801, 717/286-5258.

WYMAN, Marjorie V. Pursel; '28; r. Coffeyville, KS 67337.

WYNINGS, Shirley '67 (See Zimmerman).

WYNKOOP, Diane C. Andrews (Roger A.); '62 BSEd; r. 2035 N. Heatherbrae Cir., Tucson, AZ 85715, 602/298-9129.

WYNKOOP, Janet Lawhorn (James E.); '71 BS; Spec. Ed. Tchr.; Warwick Sch. Dist., W. Orange St., Lititz, PA 17543; r. 122 W. Lemon St., Lititz, PA 17543.

WYNN, Barbara A. '72 (See Plutakus).

WYNN, G. Richard; '58 BS, '61 MS Bucknell; Guidance Couns., Tchr.; Area Sch. Dist., E. Market St., Mifflinburg, PA 17844, 717/966-1086; r. 211 E. Market St., Mifflinburg, PA 17844, 717/966-1135.

WYNN, Jeffrey Arthur; '78; r. 16 Beacon Hill Lane, Phoenixville, PA 19460.

WYNNE, Mary-Lynn; '77 BSEd; Direct Deposit, Bkpg.; United Penn Bank, 8-18 W. Market St., Wilkes-Barre, PA 18704, 717/826-2770; r. 128 S. Maple Ave., Kingston, PA 18704, 717/287-0910.

WYRSCH, Ruth M. Hazel (Frank A.); '49 BS; Retired Tchr.; r. 10 Lawton Ave., Binghamton, NY 13905, 607/797-8039.

WYSHINSKI, Nancy Jean; '78; r. Box 87, Laporte, PA 18626.

WYSOCHANSKY, Ronald Peter; '78; r. 308 S Troutwine Street, Centralia, PA 19277.

WYSOR, James R.; '70 BA, '76 MED SUNY, Oneonta; Biol. Tchr.; Norwich Sr. HS, Norwich, NY 13815, 607/334-3211; r. 10 Locust St., Norwich, NY 13815, 607/334-4718.

Y

YABCZYNSKI, Margaret '68 (See Faust).

YABROSKI, Mary G.; '31; r. 265 Ridge St., Ashley, PA 18706.

YACABONIS, Joseph J.; '31; r. 124 E. Pine St., Mahanoy City, PA 17948.

YACHERA, Martha E. Sofranko (Eugene L.); '60 BS; r. 5525 S. Fairway, Golfshire Hills, Reading, PA 19606.

YACHIMOWSKI, Raymond, Jr.; '73 BS; Grad. Student, Bloomsburg State Coll.; Chief Deputy Sheriff; Columbia Cnty., Court House, Bloomsburg, PA 17815, 717/784-5551; r. RD 1, Nescopeck, PA 18635, 717/752-3974.

YACHNA, Tanya '67 (See Horsfield).

YACINA, George J.; '67 BS, '78 MS Scranton; Tchr., Eng.; West Hazleton HS, North St., West Hazleton, PA 18201, 717/455-9551; r. 510 Mountain Top Terr., McAdoo, PA 18237, 717/929-2702.

YACINA, Susan H. Hunt (George J.); '69 BS, '71 MED; Homemaker; r. 510 Mountain Top Terr., McAdoo, PA 18237, 717/929-2702.

YACKABONIS, Mary E. '68 (See Kupchinsky).

YADWINSKI, Judith Ann; '77 BSEd; Tchr., Educable Mental Retarded; Shamokin Area Sch. Dist.; r. 43 Sheridan St., Shamokin, PA 17872, 717/648-3539.

- YAKOBOSKI, Joseph R.; '50; r. 1724 Sherwood Rd, New Cumberland, PA 17070.
- YAKUBOWSKI, Suzan M. '70 (See Taylor).
- YAKUPCHINA, Joann P.; '65, '73 MED; r. 120 Bartine St, Somerville, NJ 08876.
- YAKUS, Romaine D.; '75 BSEd, '79 MA; Remedial Reading Tchr.; Berwick Area Sch. Dist., Fifth & Market Sts., Berwick, PA 18603; r. 812 E. Third St., Berwick, PA 18603, 717/752-3502.
- YALE, Esther Hutchings; '31, '56 BS, '70 MS Marywood; Retired; r. Rt. 2, Box 878, Uniondale, PA 18470, 717/679-2694.
- YALE, Michael E. '68 (See Downs).
- YAMOAH, Eric E.; '76 BS, '78 MBA; Auditor; United Nations, New York, NY; r. 607 E. Third St., Bloomsburg, PA 17815, 717/387-0052.
- YAMULLA, Judith A. Sipple (Joseph A.); '70 BS, '72 MED; Tchr.; Hazleton Area Sch. Dist., Ninth & Wyoming Sts., Hazleton, PA 18201, 717/455-9551; r. Box 218A, RD 1, Drums, PA 18222.
- YAMULLA, Mary Louise '66 (See Coch).
- YANAITIS, John E.; '62; r. 919 E. Pine St., Mahanoy City, PA 17948.
- YANCHEK, Judith Adonizio (Mark); '69 BS, '72 MA Equiv. Penn. State; Elem. Tchr.; Perkiomen Valley Sch. Dist., Second St, Schwenksville, PA 19473, 215/287-7861; r. 241 Lovers Ln., Phoenixville, PA 19460, 215/933-2259.
- YANCHEK, Mark; '70 BS; Business Educ. Tchr., Work Experience Coord., Coach; Methacton Sr. HS, Kriebel Mill Rd., Fairview Village, PA 19403, 215/489-1900; r. 241 Lovers Ln., Phoenixville, PA 19460, 215/933-2259.
- YANCHUNAS, Kay L. Bower (Wesley J.); '74 BSEd; Elem. Tchr.; Berwick Area Sch. Dist., Fifth & Market St., Berwick, PA 18603, 717/759-2257; r. 906 East 41/2 St., Green Acres, Berwick, PA 18603, 717/759-0697.
- YANCUS, Carol Ann '73 (See Doria).
- YANICK, June I. Boock (John J.); '71 BSEd; Homemaker; r. 1700 Montana Tr., Plano, TX 75023, 214/424-8703.
- YANIGA, Donna A. Kuchak; '73 BS; Tchr.; Tamaqua Sch. Dist., Tamaqua, PA, 215/386-5178; r. 1117 E. Baltimore Pike, Kenneth Sq., PA 19348, 717/377-5537.
- YANIGA, Paul M.; '72 BA, '74 MS Lehigh; Hydrogeologist; Dept. of Eviron. Resources, 1875 New Hope St., Norristown, PA 19401, 215/631-2413; r. 1117 E. Baltimore Pk., RD 2, Kenneth Square, PA 19348, 215/275-7435.
- YANINAS, Matt M.; '62 BSEd, '70 MS Elmira; Proprietor; Finger Lakes Home Products; r. 46 Main St., Savona, NY 14879, 607/583-7358.
- YANISH, Christine A.; '72; r. 506 Clark Ave., Clarks Summit, PA 18411.
- YANISHAK, Andrew J.; '67 BS, '72 MED temple; Math. Instr.; N. Penn. Sch. Dist., Lansdale, PA; r. 736 Diamond St., Sellersville, PA 18960, 215/257-8107.
- YANISKO, Elaine P. James (George T.); '74 BS; Computer I.T. Operator; Singer Equip. Co., Reading, PA; r. R 523 N. Sumner Ave., Scranton, PA 18504, 717/347-1092.
- YANNEF, Olive Jean Fedrigo (Lawrence R.); '54 BS; Tchr.; New Fairfield Sch. System, New Fairfield, CT 06810; r. 201 Old Farmer Rd., New Fairfield, CT 06810, 203/746-3169.
- YANNES, Adeline C.; '28; r. 626 Fern St., Freeland, PA 18224.
- YANNES, James R., Jr.; '72 BS, '76 Kutztown State; Art Instr.; Hazleton Area Sch. Dist., Green & Laurel, Hazleton, PA 18201, 717/455-9551; r. RD 1, Drums, PA 18222, 717/788-3513.
- YANNI, Richard F.; '76 BS; Club Mgr., Olde Hickory Racquet Club; Clabell Mgmt. Co., 2323 Oregon Pike, Lancaster, PA 17601, 717/569-5396; r. 82 Willow Valley Dr., Lancaster, PA 17602, 717/464-4873.
- YANNICK, Dawn Landes (Joseph P., Jr.); '75 BS; r. 1040 Schoolhouse Rd., Pottstown, PA 19464, 215/326-5036.
- YANONIS, Theresa A. Zosh (William); '68 BSEd, '74 MED; Eng. Tchr.; Area Sch. Dist., Ninth & Wyoming Sts., Hazleton, PA 18201, 717/455-9551; r. Box A-3, RD 3, Drums, PA 18222, 717/788-4546.
- YANUSKIEWICZ, Michael M.; '72 BS; Elem. Tchr., Coach; North Schuylkill Sch. Dist., Center & Oak Sts., Frackville, PA 17931, 717/874-3088; r. 10 N. Balliet St., Frackville, PA 17931, 717/889-3852.
- YANY, Cindy A. '76 (See Falstich).
- YAPLE, Alice Morgan; '26; r. 41 Saginaw, Dallas, PA 18612, 717/675-0109.
- YAPSTUGA, Judy I.; '72 BSEd, '75 MS Scranton; Acct. Exec., Stackbroker; Merrill Lynch, 1500 Market St., Centre Sq. W., Philadelphia, PA 19102, 215/864-5842; r. 1027 Valley Forge Rd., Devon, PA 19333, 215/293-1837.
- YARASHEFSKI, Leonard A.; '62; r. 296 S Main St, Highland Falls, NY 10928.
- YARASHEFSKI, Julia D.; '34; r. 4809 Haines Ave., Albuquerque, NM 87110.
- YARISH, Susan E.; '75 BA; Mgr. Trainee; CIT Fin. Svcs., 1404 W. Patapsco Ave., Baltimore, MD 21230, 301/355-6100; r. 8191 Kramer Ct., Glen Burnie, MD 21061, 301/969-2418.
- YARMELE, Edward W.; '70 MED; r. 147 Chesnut St, Larksville, PA 18704.
- YARNALL, Judith A. '67 (See Koval).
- YARNELL, Gail E. '73 (See Zoccola).
- YAROLIN, John; '69 MED; r. 1152 E Chestnut St, Sunbury, PA 17801.
- YAROWSKY, Rachel M. '42 (See Ratowsky).
- YARRISH, Juanita M. '73 (See Rennie).
- YARTZ, Frank C.; '69 BS, '72 MS Bucknell, '77 DO Philadelphia Coll.; Physician; Geisinger Med. Ctr., Danville, PA 17821, 717/275-6151; r. 1210 Main St, Honesdale, PA 18431, 717/253-0263.
- YARWORTH, William J.; '39 BS, '40 Med Penn. State, '48 JD Maryland; Atty.; Mann & Blair, 1794 Merritt Blvd., Dundalk, MD 21222; r. 1308 Highland Dr., Baltimore, MD 21239, 301/823-7775.
- YASENCHAK, Christine L. Urick (Randy); '72; Homemaker; r. RD 1, Box 314, Paxinos, PA 17860, 717/648-1685.
- YASTISHOCK, Barbara '72 (See Lesky).
- YASTISHOCK, John J.; '62; r. RD 5, Bloomsburg, PA 17815.
- YATES, Ellen L. Blosinski (Ernest E.); '76 BSEd; Tchr.; r. 1661 Steel St., Berwick, PA 18603, 717/759-9606.
- YATES, Ernest E.; '74 BSEd; Elem Tchr.; Berwick Area Sch. Dist., Market St., Berwick, PA 18603; r. 1661 Steel St., Berwick, PA 18603.
- YATES, Josephine L.; '64; r. 1217 Wyoming Ave, Forty Fort, PA 18704.
- YATES, William; '39; r. 1000 Ocean Rd, Spring Lake, NJ 07762.
- YATSKO, Margaret T. '69 (See John).
- YATSKO, Thomas J.; '73; r. 313 E Frederick St, Lancaster, PA 17602.
- YAUNCHES, Kim G.; '77 BA; USAF; r. 50 Mt. Zion Rd., York, PA 17402, 717/755-1631.
- YAVELBERG, Diane B.; '78; r. 2004 Richard Dr, Broomall, PA 19008.
- YAVERSKI, Alfred E.; '65 BSEd; Mgr., Natl. Accounts; Zurich Ins. Agcy., 111 W. Jackson St., Chicago, IL, 312/987-2325; r. 120 W. Bailey Rd., Naperville, IL 60540, 312/420-0845.
- YAVOROSKI, Jean M. Clemo (Stanley P.); '75 BS; Programmer Analyst; Ketrion Inc., 444 Jacksonville Rd., Warmminster, PA 18974; r. 712 Ivers Ln., Warmminster, PA 18974.
- YAVOROSKY, Barbara A. Bavun (Michael J.); '72 BSEd; Elem. Tchr.; Carbondale Area Sch. Dist., Brooklyn St., Carbondale, PA 18407; r. 68 River St., Simpson, PA 18407.
- YAVOROSKY, Michael J.; '68 BSEd; HS Tchr., Hist.; Carbondale Area Sch. Dist., Brooklyn St., Carbondale, PA 18407; r. 68 River St., Simpson, PA 18407.
- YAVORSKY, Martha A.; '28; r. 446 E. Columbia Ave. Atlas, Mt. Carmel, PA 17851.
- YAW, Barbara L. '77 (See Irvin).
- YAZINSKI, Thomas J.; '74 BS; Machinist; Elliott Co., Scranton, PA 18519; r. 901 Albert St., Dickson City, PA 18519, 717/457-7374.
- YEAGER, Alice Euphemia Gilmore (John A.); '35 BS; Retired Tchr.; r. Rt. 3, Box 461C, DeLand, FL 32720, 904/734-9367.
- YEAGER, Charline; '64, '72 MED; r. 195 Fifth St, Catawissa, PA 17820.
- YEAGER, Dorothy '70 (See Peters).
- YEAGER, Elaine Claire Gunther (Samuel R.); '54 BSEd; Tchr.; Calif. Nursery Sch., 645 W. Fremont Ave., Sunnydale, CA 94087, 408/245-6356; r. 1129 Reynella Ct., Sunnyvale, CA 94087, 408/733-9780.
- YEAGER, Esther '31 (See Castor).
- YEAGER, Gayle A. '68 (See Hess).
- YEAGER, John; '51; r. Box 300, RD 1, Wapwallopen, PA 18660.
- YEAGER, John H.; '36 BS; Retired Tchr.; TV Svcs.; 1418 W. Bersford Ave., Deland, FL 32720; r. Rt.3, Box 461C, Deland, FL 32720, 904/734-9367.
- YEAGER, Julie A. Balanda (Steven K.); '72 BS, '74 MED; Elem. Tchr.; Berwick Area Sch. Dist., Market and Fifth Sts., Berwick, PA 18603, 717/759-2257; r. 1255 E. Fifth St., Berwick, PA 18603, 717/752-6951.
- YEAGER, Katharine M. Kase; '18 Dipl.; Retired, Clerical Dept.; Strawbridge & Clothier; r. 106 Sunbury Rd. RD 6, Danville, PA 17821, 717/275-0554.
- YEAGER, Lillian Y. '40 (See Sanger).

- YEAGER, Lorraine '60 (See Roberts).
 YEAGER, Marilyn A. '67 (See Houck).
 YEAGER, Marsha D. '78; r. Route 3 Box 115, Catawissa, PA 17820.
 YEAGER, Mary D. Davis; '31; r. 39 W. Union St., Nanticoke, PA 18634, 717/735-4838.
 YEAGER, Maxine Schlesinger (James); '71 BS, '73 MEd; Elem. Tchr.; Hazleton Area Sch. Dist.; r. 22 North 20th St., Allentown, PA 18102, 215/434-6769.
 YEAGER, Nancy J. '76 (See Roehrig).
 YEAGER, Robert L.; '67 BS, '79 MEd; Dept. Head, Social Studies; Berwick Sch. Dist., Berwick, PA, 717/752-2261; r. 455 Grove Ave., Catawissa, PA 17820, 717/356-2517.
 YEAGER, Ronald A.; '64; r. RD 2, Box 894, Palmerton, PA 18071.
 YEAGER, Ruth A. '30 (See Reinhart).
 YEAGER, Samuel R.; '53 BSEd, '59 MA New Mexico State; Owner; Sam Yeager Fin. Svcs., 408/739-0653; r. 1129 Reynella Ct., Sunnyvale, CA 94087, 408/733-9780.
 YEAGLEY, Mary Y. '62 (See Johnson).
 YEAKEL, Donald H.; '69; r. 3142B Linda Ln., Allentown, PA 18103.
 YEANISH, Craig R.; '59; r. RD 3, Box 203, Slatington, PA 18080.
 YEANY, Bruce Allan; '77; r. 1000 Butler Avenue, Ambler, PA 19002.
 YEANY, Florence E. Faust (Philip R.); '44 BS; Tchr.; Upper Moreland HS, 150 Terwood Rd., Willow Grove, PA 19090; r. 1000 Butler Ave., Ambler, PA 19002, 215/646-4328.
 YEANY, Henry M.; '74; r. 1000 Butler Avenue, Ambler, PA 19002.
 YEANY, Louise A. '72 (See Pool).
 YEANY, Louise C. '35 (See Bittenbender).
 YEANY, Philip R.; '43; r. 1000 Butler Ave. Ambler, PA 19002.
 YEASTED, Jane E. Weismiller (Jerome P.); '74 BS; Tchr.; Severely Mentally Retarded; Hamburg State Sch. & Hosp., Hamburg, PA 17952, 215/562-3816; r. 222 Paxson Ave., Schuylkill Haven, PA 17972, 717/385-4073.
 YEATTS, Diane Louise; '75; r. 817 Ventnor Dr., Newport News, VA 23602.
 YEICH, Elizabeth C. Raup; '29; r. R6 Sunbury Rd Box 411, Danville, PA 17821.
 YEINGST, Elaine S. Strong; '68; r. 13 Edgewood Dr, Mechanicsburg, PA 17055.
 YEISLEY, Bonnie L. Search (Kenneth E.); '66 BSEd, '69 MEd; Exec. Asst.; Kenneth Eugene Yeisley Funeral Home, McAlisterville, PA 17049, 717/463-2711; r. Box 36, McAlisterville, PA 17049.
 YEISLEY, Carlene D. '71 (See Bennyhoff).
 YELO, Kathy A.; '77 BS; Tchr.; Heights Terrace Elem. Sch., Hazleton, PA 18201; r. 124 E. Broad St., Hazleton, PA 18201, 717/454-8918.
 YENCHA, Shirley E. '54 (See Smith).
 YENCHAR, Margaret E.; '30; r. 420 N. Maple Ave., Kingston, PA 18704.
 YENCHEK, Helen M. Galazin; '31 Dipl.; Retired Tchr.; r. 278 E. Union, Nanticoke, PA 18634, 717/735-2366.
 YEOSOCK, David J.; '61 BS, '62 MS Wilkes; VP; Yeosock Funeral Home, 717/823-1001; r. 40 S. Main St., Plains, PA 18705, 717/825-6204.
 YERGER, Julia A.; '73; r. 637 Meadow Dr., Macomb, IL 61455.
 YERGER, Robert L.; '48 BS, '49 MA Bucknell; Asst. to the Supt., Curriculum Coord.; Midd-West Sch. Dist., 568 E. Main St., Middleburg, PA 17842, 717/837-0046; r. Box 3, Mt. Pleasant Mills, PA 17853, 717/539-4228.
 YERGER, Ruth E.; '74 BSEd; Tchr.; Midd-West Sch. Dist., 600 Wagensell St., Middleburg, PA 17842, 717/837-5524; r. Box 3, Mt. Pleasant Mills, PA 17853, 717/539-4228.
 YERGER, Thomas M.; '70; r. 118 S. Church St., Bally, PA 19503.
 YERGER, William M.; '70; r. 637 Meadow Dr., Macomb, IL 61455.
 YERGES, Linda J.; '73 BS; Tchr.; Fairview Ave. Elem. Sch., Berwick, PA 18603, 717/759-2249; r. 401 E. Third St., Berwick, PA 18603, 717/752-7636.
 YERGEY, David A.; '64 BSEd; Partner; Yergey's Moving & Storage, 760 Spruce St., Pottstown, PA 19444, 215/323-2475; r. 1684 Swamp Pike, Gilbertsville, PA 19525, 215/367-9653.
 YERGEY, Nancy A. Devore; '64 BS; Tchr.; Boyertown Sch. Dist.; r. 1684 Swamp Pike, Gilbertsville, PA 19525, 215/367-9653.
 YERK, Donald E.; '59 BS, '75 MBE Miss.; Dept. Chmn., Business Educ.; Countryside HS, Clearwater, FL 33543; r. 361 144th Ave. E., Madeira Beach, FL 33708, 813/392-8756.
 YERK, Gwendelyn L. Reider (Wendy) (John W., Jr.); '75 BA; Employment Interviewer; Bur. of Employment Security, Walnut St., Bethlehem, PA 18018, 215/867-4601; r. 1746 Center St., Bethlehem, PA 18017, 215/867-5277.
 YERKES, E. Helene '15 (See Noble).
 YERKES, Gayle Anne; '75; r. 1415 Washington Ln., Rydal, PA 19046.
 YERKES, Lillian M. Nelson; '21; Retired; r. Rd 1, Box 5, Honesdale, PA 18431, 717/253-1832.
 YESALAVAGE, Michael A.; '58 BS; Tchr., Business Educ.; North Schuylkill Sch. Dist., Rt. 61 Fountain Springs, Ashland, PA 17921; r. 100 E. Mahanoy Ave., Girardville, PA 17935.
 YESALAVAGE, Thomas J.; '64 BS, '74 MS Villanova; Tchr.; North Schuylkill Sch. Dist., Fountain Springs, Ashland, PA 17921; r. 411 East A St., Girardville, PA 17935.
 YETMAN, Rita T. '73 (See Davis).
 YETTER, Anna L. Dreese (Don L.); '55 BS; Elem. Tchr.; Midd-West Sch. Dist., RD 1, Beavertown, PA 17813, 717/658-2905; r. RD 1, Beavertown, PA 17813, 717/658-6701.
 YETTER, Gary W.; '71; r. RD 1, Box 263, Coatesville, PA 19320.
 YINGER, David J.; '77 BA; Admin. Asst.; Capital Blue Cross, 100 Pine St., Harrisburg, PA 17101, 717/255-6000; r. 70R Winter Ln., Enola, PA 17025, 717/732-0370.
 YINGER, Jill Uhlenburg (David J.); '77 BS; Medicare Correspondent; Penn. Blue Shield, Camp Hill, PA 17011, 717/763-3151; r. 70R Winter Ln., Enola, PA 17025, 717/732-0370.
 YINGLING, Joyce M. '76 (See Kline).
 YINGLING, Michael G.; '78; r. 201 Bigler Road, Clearfield, PA 16830.
 YOCKEY, Gregory T.; '69; r. Main St Vlg Gr Apts 12 B, Rockaway, NJ 07866.
 YOCOM, Douglas N.; '73 BSEd; Mgr., Gen. Acctg.; Arrow Intl., Hill & George Ave., Reading, PA 19610, 215/378-0131; r. 311 Maplewood Dr., Douglassville, PA 19518, 215/385-6605.
 YOCUM, Carrie I. '40 (See Shultz).
 YOCUM, Eleanor Ramage (Charles M., Jr.); '60 BSEd; Grad. Student, Penn. State; Tchr.; Ben Franklin Elem. Sch., Harrisburg, PA, 717/255-2456; r. 705 Linwood St., New Cumberland, PA 17070, 717/774-5761.
 YOCUM, Hilda Kay '70 (See Morgan).
 YOCUM, John H.; '67 BS, '70 MA Trenton State; Tchr. Biol.; Bristol Borough Sch. Dist., Wilson & Garfield Sts., Bristol, PA 19007, 215/788-8461; r. 540 Quincy Ave., Pennel, PA 19147, 215/757-1143.
 YOCUM, Josephine '42 (See Kilbury).
 YOCUM, Nancy '62 (See Tregellas).
 YOCUM, Randall L.; '74 BSEd; Cost Analyst; US Steel, Salt Springs Rd., Youngstown, OH 44509, 216/792-9031; r. 4113 Bob-O-Link Dr., Youngstown, OH 44511, 216/793-6271.
 YODER, Bonita D. '68 (See Bassion).
 YODER, Carol A.; '72 BSEd; Math. Tchr.; Cox HS, 1848 N. Great Neck Rd., Virginia Beach, VA 23454, 804/481-6207; r. 1223 Middle Ground Run, Virginia Beach, VA 23454, 704/425-1382.
 YODER, Carol S. Hoover (Ronald R.); '65 BS; Homemaker; r. RD 4, Box 131, Huntingdon, PA 16652, 814/643-0584.
 YODER, Helen Shank (George D.); '42 BSEd; Retired Tchr.; r. 1500 Spruce St., Ashland, PA 17921, 717/875-1715.
 YODER, James Frederick, Jr.; '75; r. Rd 1, Dauphin, PA 17018.
 YODER, Melodee Lyn; '77; r. 109 West St., Bloomsburg, PA 17815.
 YODER, Rebecca Marx (James A.); '72 BS; Tchr., Spec. Educ. Svcs.; Berks Cnty. Intermediate Unit 14, Hamburg Ctr., Hamburg, PA, 215/562-3816; r. 431 S. Wyomissing Ave., Shillington, PA 19607, 215/777-2684.
 YODER, Virginia L. Davenport (Donald F.); '69 BS; Eng. Tchr.; Columbia Montour Area Voc. Tech. Sch., RD 5, Bloomsburg, PA 17815, 717/784-8040; r. RD 2, Bloomsburg, PA 17815, 717/356-2180.
 YODIS, Denise M.; '75 BS; Activities Asst.; Rest Haven Home and Hospital, Schuylkill Haven, PA 17972, 717/385-0331; r. RD 2, Colonial Hills, Apt. 1, Schuylkill Haven, PA 17972, 717/739-2726.
 YODOCK, Susan K. Sittler (James); '69 BSEd; Math. Tchr.; South. Columbia Area HS, RD 2, Catawissa, PA 17820; r. 552 Mill St., Catawissa, PA 17820, 717/356-7914.
 YODZIO, Joan M.; '74 BSEd; Business Educ. Tchr.; Lewistown Area HS, Manor Dr., Lewistown, PA 17044, 717/242-1401; r. Open-Hearth Mnr., Apt. 16, Lewistown, PA 17044, 717/248-4369.
 YODZIO, Kathleen A. '72 (See Rodriguez).
 YOHNANNON, Rosemary P.; '45; r. 1700 Faunce St., Philadelphia, PA 19111.
 YOHEY, Carol A.; '77 BS; Sales Rep.; Press Entprs. Inc., 111 W. Main St., Bloomsburg, PA 17815, 717/784-2121; r. 325 Montgomery St., Nescopeck, PA 18635, 717/752-7519.
 YOHEY, Clyde E.; '51 BSEd; Owner; Stone Castle Motel, Wonder-view Housing Dev.; r. 560 Montour Blvd., Bloomsburg, PA 17815, 717/784-6560.

- YOHEY, Fred E.; '69 BSEd; Supervisory Auditor; US Gen. Acct. Off., 441 G St., NW, Washington, DC 20548, 202/693-1201; r. 106 Howard St., Dumfries, VA 22026, 703/221-4241.
- YOHEY, Gail Megargell (Richard W.); '77 BA; r. Main St., Orangeville, PA 17859, 717/683-5773.
- YOHEY, Linda G.; '72 BS, '74 MEd; Tchr.; Waitress; Sheraton Inn, Danville, RD 1, Nescopeck, PA; r. 560 Montour Blvd., Bloomsburg, PA 17815, 717/752-4683.
- YOHN, Joan K. '58 (See Harclerode).
- YOHN, Lee E. (Glenn A. Gray); '69 BSEd; Therapeutic Activity Worker I; Pennhurst State Sch., Spring City, PA, 215/948-3500; r. 527 Laurelwood Rd., Pottstown, PA 19464.
- YOHN, Margaret '57 (See Keller).
- YONKOVIG, Claudia A. '72 (See Chesney).
- YONKOVIG, Donna Socolaski (Michael J.); '76 BSEd; Tchr.; Gifted Children; Bellefonte Elem. Sch., Bellefonte, PA 16823, 814/355-5510; r. 256-B Cord St., Apt. 3, State College, PA 16801, 814/237-6863.
- YONTZ, Kathleen S.; '72; r. 6241 Elmer Avenue, Harrisburg, PA 17112.
- YORDY, Charles A.; '67; r. 310 N. Shamokin St., Shamokin, PA 17872.
- YORI, Paul J., Jr.; '77 BS; Personal Risk Underwriter; Liberty Mutual Ins. Co., 1500 Sycamore Rd., Williamsport, PA 17701, 717/323-8761; r. 204 N. Main St., Muncy, PA 17756, 717/546-8600.
- YORK, Janetta '30 (See Coleman).
- YORK, Victoria L.; '74; r. 404 Franklin St, Carlisle, PA 17013.
- YORKS, Lela Jane Neff; '59; r. 263 Orangeburg Rd, Pearl River, NY 10965.
- YORKS, Stewart C.; '42 BS, '48 MA Maine; Prof., Psych.; Bryant Coll., Smithfield, RI 02917, 401/231-1200; r. 63 Brook St., Barrington, RI 02806, 401/433-0998.
- YORWARTH, Joanne L. '71 (See Krebs).
- YOST, Carolyn '55 (See Karas).
- YOST, Charles R.; '77; r. 315 Catawissa Ave., Sunbury, PA 17801.
- YOST, Edward H.; '18; r. 318 W Ridge Ave, Bloomsburg, PA 17815.
- YOST, Edward L.; '22; r. 242 Mauch Chunk St., Tamaqua, PA 18252.
- YOST, Fern B. '40 (See Whitebread).
- YOST, Jennier '75 (See Shur).
- YOST, Kathryn Lenker (Thomas R.); '66 BS, '70 MEd; Elem. Tchr.; Lake-Lehman Sch. Dist., RD 1, Lehman, PA 18627, 717/675-2165; r. 74 Sullivan St., Forty Fort, PA 18704, 717/287-2289.
- YOST, Kathryn A.; '73 BSEd, '78 MEd Kutztown; Tchr. Kndgntn.; Richland Elem. Sch., Quakertown, PA 18951; r. RD 5, Box 490, Quakertown, PA 18951, 215/536-2056.
- YOST, Marina '73 (See Gordon).
- YOST, Patricia E. '65 (See Miller).
- YOST, Richard J.; '68 BS; Activity Aide, Therapeutic Recreation; Elizabethtown Hosp. for Children and Youth, Elizabethtown, PA 17022, 717/367-1161; r. Box 139, Harrisburg, PA 17108, 717/234-6813.
- YOST, Rita E.; '71; r. 1955 Chestnut Ave, Trenton, NJ 08611.
- YOST, Sharon K.; '71; r. RD 1, Stillwater, PA 17878.
- YOST, Shirley E. Schuyler (Robert J.); '68 BS; Tchr.; Homemaker; r. Rt. 1, Turbotville, PA 17772, 717/649-5925.
- YOST, Theresa C.; '75 BSEd; Tchr.; EMR; Whitehall - Copley Sch. Dist., 2928 MacArthur Rd., Whitehall, PA 18052, 215/435-1521; r. 3404 Ruch St., Whitehall, PA 18052, 215/262-3517.
- YOUNG, Beatrice C.; '18; r. 219 Hanover St., Ashley, PA 18706.
- YOUNG, Dr. Bernard J.; '36 BS, '40 MS Bucknell, '57 EdD III.; Prof. of Educ.; Univ. of Wisc., Morris Hall, LaCrosse, WI 54601, 608/785-8132; r. 2550 Mickel Rd., LaCrosse, WI 54601, 608/788-6246.
- YOUNG, Bessie K.; '14; r. Star Rt., Fountainville, PA 18923.
- YOUNG, Carlton W.; '75 BS; Grad. Student, Bloomsburg State Coll.; Elem. Tchr.; Northwest Area Sch. Dist., RD 3, Shickshinny, PA 18655, 717/542-4126; r. RD 1, Stillwater, PA 17878, 717/864-3639.
- YOUNG, Charles F.; '78; r. 258 West Street, Bloomsburg, PA 17815.
- YOUNG, Cheryl '66 (See Pritchard).
- YOUNG, Deborah Ann '74 (See Hanks).
- YOUNG, Deborah K. '77 (See Petty).
- YOUNG, Deborah S.; '66; r. Proctor Star St., Williamsport, PA 17701.
- YOUNG, Denise Y. '73 (See McDaniels).
- YOUNG, Eldora B. Robbins (Edwin C.); '27 BS, '32 BSEd; Retired; r. Fowlersville Corner, R 2, Berwick, PA 18603, 717/752-7071.
- YOUNG, Ethelda C. '30 (See Marshall).
- YOUNG, Evelyn Freehafer (Clifford R.); '39 BSEd, '68 MA Conn.; Tchr.; Stenography & Typing; New London HS, 490 Jefferson Ave., New London, CT 06320, 203/447-3231; r. 8 Cedar St., Waterford, CT 06385, 203/443-9502.
- YOUNG, Frances I. Riggs (Bernard J.); '36 BS; Library Tech.; Murphy Library, Univ. of Wisc., 54601, 608/785-8509; r. 2550 Mickel Rd., LaCrosse, WI 54601, 608/788-6246.
- YOUNG, Frederick D.; '50 BS; Speech & Lang. Therapist; Dundalk Elem. Sch., Dundalk, MD 21222, 301/284-5200; r. 7511 Lawrence Rd., Dundalk, MD 21222, 301/284-6380.
- YOUNG, Frederick G.; '76 BS; Sales; Bit-Mor Swimming Pools, 815 Westminster Dr., Williamsport, PA 17701, 717/323-8526; r. RD 1, Box 162, Linden, PA 17744, 717/398-1548.
- YOUNG, Hazel R. Gotshall; '40 BSEd; Tchr.'s Aide; Danville Area Sch. Dist.; r. Ave. B, Riverside, PA 17868.
- YOUNG, James H.; '66 BSEd, '71 MA; Tchr.; Work Experience Prog.; Glens Falls City Sch. System, Quade St., Glens Falls, NY 12801, 518/792-6564; r. 14 Greenway Dr., Glens Falls, NY 12801, 518/793-5523.
- YOUNG, Jan Susan; '77; r. Main St., Mifflinville, PA 18631.
- YOUNG, Janice W.; '61; r. 1423 Yoder Ave., Gilbertsville, PA 19525.
- YOUNG, Jean E. Brown; '23; Retired Elem. Tchr.; r. 63 E. Kirmar Ave., Alden, Nanticoke, PA 18634, 717/735-4563.
- YOUNG, John D.; '41; r. 73A-1250 Providence Rd., Secane, PA 19018.
- YOUNG, John F.; '61 BSEd; Coord., Co-op. Educ., Coach; Towanda Area HS, High School Dr., Towanda, PA 18848, 717/265-2101; r. 211 Poplar St., Towanda, PA 18848, 717/265-3324.
- YOUNG, John G.; '64 BS, '72 MEd; Principal; Lord Baltimore Elem. Sch., Ocean View, DE 19970, 302/539-7887; r. RD 1, Box 149, Georgetown, DE 19947, 302/856-7981.
- YOUNG, Judy K. '68 (See Koehler).
- YOUNG, Karen L. Doty (James H.); '66; Tchr.; United meth. Church Day Nursery Sch., 74 Aviation Rd., Glen Falls, NY 12801, 518/793-9728; r. 14 Greenway Dr., Glen Falls, NY 12801, 518/793-5523.
- YOUNG, Karen Kim K.; '77 BSEd; Grad. Student, St. Joseph's Coll.; Tchr.; Lyceum Sch. of Elem. Educ., 433 Lyceum Ave., Philadelphia, PA 19128, 215/483-5688; r. 665 Renz St., Philadelphia, PA 19128.
- YOUNG, L. Irene Frederick (George W.); '35 BS, '42 MEd Temple; r. Box 275, Rt. 1, Milton, PA 17847, 717/523-3421.
- YOUNG, Lavina K. Crowell (Ernest S.); '29 Cert.; Retired Field Dir.; Pennwoods Girl Scout Council; r. 347 E. Noble St., Nanticoke, PA 18634, 717/735-1013.
- YOUNG, Leslie F.; '68 BSEd; Case Work Supv.; Centre Cnty., Childrens Svcs., Bellefonte, PA; r. 219 1/2 W. High St., Bellefonte, PA 18623, 717/275-0918.
- YOUNG, Linda Susan; '76; r. Box 351, RD 1, Wapwallopen, PA 18660.
- YOUNG, Lois E.; '74 MEd; r. 1514 Center St, Ashland, PA 17921.
- YOUNG, Marian E.; '29 Cert.; Retired Tchr.; r. 185 Lewis Ave., Trucksville, PA 18708, 717/696-1897.
- YOUNG, Marie L. Krum (Charles G.); '46 BSEd; Homemaker; r. 671 Highland Park Dr., Eden, NC 27288, 919/623-6856.
- YOUNG, Marion G.; '30 Dipl.; Retired Tchr.; r. 810 Salisbury Rd., Clarks Summit, PA 18411, 717/586-6096.
- YOUNG, Marjorie '41 (See Broderick).
- YOUNG, Naomi L. '70 (See Molnar).
- YOUNG, Norman D.; '63; r. 1423 Yoder Ave., Gilbertsville, PA 19525.
- YOUNG, Patricia A. McCreary; '71 BS; Elem. Tchr.; Shikellany Sch. Dist., Walnut St., Sunbury, PA 17801, 717/473-8231; r. 750 Vista Ave., Northumberland, PA 17857, 717/473-8451.
- YOUNG, Priscilla A. '19 (See McDonald).
- YOUNG, Randall R.; '64 BS; Tchr.; Selingsgrove Schs., Freeburg, PA; r. Box 54, Freeburg, PA 17827, 717/374-4953.
- YOUNG, Ranne M. Gutshall; '72 MEd; r. Ludwigsburg, Elem. Sch., APO New York, NY 09154.
- YOUNG, Rhoda m.; '20; Retired Tchr.; r. 423 Water St., northumberland, PA 17857, 717/473-3730.
- YOUNG, Rose M. Boyle (Daniel); '45 BSEd; HS Faculty Member; Notre Dame, Church Rd., Easton, PA 18042, 215/868-1431; r. 2847 Westminister Rd., Bethelchem, PA 18017, 215/867-8126.
- YOUNG, Ruth Williams (William H.); '34 Cert.; Homemaker; r. 47 Downing St., Wilke-Barre, PA 18702.
- YOUNG, Sara A. Cook; '16; r. 335 S. Market St., Shamokin, PA 17872, 717/648-4477.
- YOUNG, Sharon A. '75 (See Hilgar).
- YOUNG, Shirley M. Kyle (Juan J.); '71 BSEd; Asst. Instr.; The Williamsport Hospital Sch. of Nursing, 777 Rural Ave., Williams-

port, PA 17701, 717/322-7861; r. Box 183, RD 3, Cogan Station, PA 17728, 717/494-1105.

YOUNG, Stephen T.; '77 BS; Staff Auditor; Northern Central Bank and Trust Co., 102 W. Fourth St., Williamsport, PA 17701, 717/326-2611; r. RD 1, Box 162, Linden, PA 17744, 717/398-1548.

YOUNG, Suzi E. '60 (See Loughery).

YOUNG, Thomas Earl; '78; r. 305 Center Street, Slatington, PA 18080.

YOUNG, William H.; '34 BS, '39 MS Bucknell; Retired HS Principal; r. 47 Downing St., Wilkes-Barre, PA 18702, 717/822-4350.

YOUNGKIN, James Franklin; '77 BSEd; USN; r. 920 E. Second St., Nescopeck, PA 18635, 717/752-3842.

YOUSHOCK, Joseph M., Jr.; '66 BS, '69 MEd; Asst. Prof., Dept. of Spec. Educ.; Bloomsburg State Coll., Navy Hall, Bloomsburg, PA 17815, 717/389-3119; r. 819 E. Second, Berwick, PA 18603, 717/759-1673.

YOUSHOCK, Patricia A. Pojoniak (Joseph M.); '73 BS; r. 819 E. Second, Berwick, PA 18603, 717/759-1673.

YOUSKITES, Judith Anne '76 (See Barlow).

YOUST, Kenneth E.; '72 BS, '75 MEd Penn. State; Elem. Tchr.; Pottsville Area Sch. Dist., Cherry Pine Sts., Port Carbon, PA 17965, 717/628-2775; r. RD 1, Orwigham, PA 17961, 717/366-0656.

YOUTZ, Mary '28 (See Steinert).

YOZVIAK, Joseph J.; '72 MEd; r. 126 Hamlin Dr, Nanticoke, PA 18634.

YOZVIAK, Marie C. '52 (See Borton).

YUCAS, Ronald S.; '74; r. 7503 Mandan Rd Apt 302, Greenbelt, MD 20770.

YUDISKAS, Rosemary E.; '73; r. 453 Mary St., Scranton, PA 18508.

YULLIS, Nancy '65 (See Johnson).

YURA, Richard M.; '76 BA, Photo Tech.; Air Products And Chem. Inc., Trexlerstown, PA 18087, 215/398-6509; r. 126 E. Locust St., Fleetwood, PA 19522, 215/944-9400.

YURA, Valery E. O'Connell (Richard M.); '75 BSEd, '76 MEd; Speech Pathologist; Berks Cnty. IU 14, Antietam Shopping Ctr., Reading, PA 19604, 215/779-1551; r. 2090 Elder St., Reading, PA 19604, 215/944-9400.

YURCHINKONIS, John G.; '69 BS, '74 MEd; Tchr.; Severna Park Jr. HS, Annapolis, MD, 301/768-3143; r. 107 Edison St., Wilkes-Barre, PA 18702.

YURECHKO, Louis; '58 BS; Sci. Tchr.; Harman Jr. HS, Hazleton, PA 18201; r. 9 Fourth St., Kelayres, PA 18231, 717/929-2767.

YURGEL, John N.; '63 BS, '65 MEquiv; HS Tchr.; Bristol Twp. Sch. Dist., Bristol, PA; r. 41 Willow Dr., Levittown, PA 19054, 215/945-3317.

YURGIS, Ann L. '59 (See Socha).

YURKIEWICZ, Judy A. '70 (See Oshman).

YURKIEWICZ, Dr. William J.; '60; r. rd 1, Washington Boro, PA 17582.

YURSKOSKI, John A.; '76 BSEd; Voel.-Agr. Tchr.; Northwest Area Sch. Dist., Shickshinny, PA 18655, 717/542-4126; r. RD 2, Shickshinny, PA 18655, 717/864-3541.

YUSKANISH, Bonnie J.; '78; r. 513 East Center Street, Nesquehoning, PA 18240.

YUTKO, Beverly M.; '76 MEd; r. 418 East Railroad St, Mahanoy City, PA 17948.

Z

ZABITZ, Esther A. Waldman (Milton); '69 BSEd, '74 MEd; Tchr., Adult Basic Educ.; Danville State Hosp., Danville, PA 17861, 717/275-7322; r. 901 Ave. E, Riverside, PA 17868, 717/275-1504.

ZABLOCKY, Betty '72 (See Harris).

ZABLOCKY, Carol Michael (Irwin F.); '67 BS; Homemaker; r. RD 4, Muncy, PA 17756, 717/584-5328.

ZABLOCKY, Irwin F.; '67 BS; Math. Tchr.; Central Columbia Middle Sch., 4777 Old Berwick Rd., Bloomsburg, PA 17815, 717/784-6103; r. RD 4, Muncy, PA 17756, 717/584-5328.

ZABLOCKY, Lucille J. '64 (See Ikeler).

ZABORNEY, Mary Ann T. '73 (See Kishbaugh).

ZABORNY, Anne Marie; '74; r. 102 Garden St., Wilkes-Barre, PA 18840.

ZABOROWSKI, Bernard R.; '58 BS, '61 MS Bucknell; Principal; Fred W. Diehl Sch., Rt. 11, Danville, PA 17821, 717/275-7572; r. RD 5, Danville, PA 17821, 717/275-4225.

ZABOSKI, Claudia M. '72 (See Becker).

ZACHARDA, Nancy E. Steible; '65; r. 407 Bridge St, Catasauqua, PA 18032.

ZACHARIAS, Catherine J. Missimer (George R.); '75 BSEd; Home-maker; r. 9 Cottage Pl., Royersford, PA 19468, 215/948-3467.

ZACHARIAS, John V.; '64 BSEd, '73 MEd; Regl. Inspector; US Environ. Protection Agency, 345 Courtland St., Atlanta, GA 30308, 404/881-2618; r. 3794 Fox Hill Dr., Marietta, GA 30067, 404/973-8237.

ZACHARIASON, Anne Elizabeth '76 (See Myers).

ZACHARY, Samuel J.; '71 BSEd, '73 MA Bowling Green; Instr.; Needham Public Sch., 609 Werster St., Needham, MA 02192, 617/449-4100; r. 5 Elliot St., Norwood, MA 02062, 617/762-4883.

ZACHARY, Scott Thompson; '78; r. 130 North Scott Avenue, Glenolden, PA 19036.

ZACK, Joseph W.; '70 BS, BSEd, '75 BS Central Fla.; Tchr., HS & Adult Educ.; Brevard Cnty. Sch. System, Titusville, FL 32780; r. 1757 Tioga Street, Shamokin, PA 17872, 305/267-5854.

ZADRA, Eva M. '24 (See Sullin).

ZAGAR, William; '61; r. 919 Aster Ave., Newark, DE 19711.

ZAGORSKI, Janet C.; '74 BS, '77 MEd; Tchr.; Luzerne Intermediate Unit, 18, 368 Tioga Ave., Kingston, PA 18704, 717/287-9681; r. 49 Blair St., Plymouth, PA 18651, 717/779-4867.

ZAHARIS, Vlacia M.; '78 MS; r. 189 Schuykill Ave, Shenandoah, PA 17976.

ZAHAY, Christopher J.; '78; r. 88 Harding Street, Hazleton, PA 18201.

ZAHER, Mona Marian; '75; r. Box 66, Orangeville, PA 17859.

ZAHM, Daniel Scott; '77; r. 107 Manchester Rd, Camp Hill, PA 17011.

ZAİKOWSKI, Mary S. Muraski (Richard A.); '73 BS; Tchr.; Salem Elem. Sch., Berwick, PA 18603; r. 1538 Spring Garden Ave., Berwick, PA 18603, 717/752-7066.

ZAJAC, Barbara A. '72 (See Kopteskie).

ZAJAC, Pauline L.; '59; r. RD 1, Factoryville, PA 18419.

ZAJACZKOWSKI, Frank J.; '59; r. 317 E. Grand, Nanticoke, PA 18634.

ZAKORCHEMNY, Joseph "Zack"; '72 BS; Asst. to VP, Fin.; Metro. Fed. Savings & Loan of Eastern Penn., 50 Monument Rd., Bala Cynwyd, PA 19004, 215/667-7300; r. 1359 Adair Rd., Brookhaven, PA 19015, 215/876-2162.

ZAKRZEWSKI, Edward Joseph; '78; r. 1664 Webster Street, Shamokin, PA 17872.

ZALEDONIS, Edward J.; '62; r. 720 Hillaire Rd, Lancaster, PA 17601.

ZALEDONIS, Mary A. Daru (Ronald A.); '71 MS; Elem. Tchr.; Wilkes-Barre Area Sch. Dist., 730 S. Main St., Wilkes-Barre, PA 18702, 717/825-6881; r. Box 151, RD 2, Hunlock Creek, PA 18621, 717/477-5757.

ZALENSKI, Rosemary A.; '60; r. 178 Wyoming Ave., Wyoming, PA 18644.

ZALENTE, Anthony J.; '43 BS, '69 MA Kutztown State, '75 CAS Scranton; Vice-Principal; Heights Terrace Sch., Hazleton, PA 18201; r. 599 Carson St., Hazleton, PA 18201, 717/454-2223.

ZALESAK, John; '73 BS; Controller; Burlington Homes, State Hwy. 621, St. Clair, PA 17970, 717/429-1680; r. Third Ave., RD 1, Nesquehoning, PA 18240, 717/645-7708.

ZALESKI, Robert J.; '69; r. 128 E. Columbia Ave., Atlas, PA 17851.

ZALESKIE, Paul J.; '61 BS, '68 MS Union; Tchr., Physics & Chem.; Troy Area Schs., High St., Troy, PA 16947, 717/297-2176; r. RD 1, Troy, PA 16947, 717/297-3314.

ZALETA, Ellen M.; '75; r. 122 North Line Rd., Newtown Square, PA 19073.

ZALEWSKI, Debra A.; '75 BSEd; Tchr.; Hedwigs Sch., Zerby Ave., Kingston, PA 18704; r. 111 1/2 Penn St., Kingston, PA 18704, 717/287-8045.

ZALEWSKI, Joseph E.; '38; r. 112 W. Sunbury St., Shamokin, PA 17872.

ZALEWSKI, Ruthann H. Everhart (Joseph C.); '73 BSEd; Homemaker; r. 17 Westview Terr., Poughkeepie, NY 12603, 914/462-0562.

ZALINSKI, Frances M. Eddy (Edward J.); '68 BS, '74 MS; Tchr.; Shamokin Area Sch. Dist., 2000 W. State St., Shamokin, PA 17872, 717/648-8993; r. 223 W. Spruce St., Shamokin, PA 17872, 717/648-5705.

ZALONIS, Adolph M.; '38 BSEd, '49 MEd Bucknell; Retired; r. 427 Catherine St., Bloomsburg, PA 17815, 717/784-5421.

ZALONIS, Charlotte H. Rhoades (John J.); '68 BS; Tchr.; Central Elem. Sch., W. Mountain Ave., South Williamsport, PA 17701, 717/326-2801; r. 2230 W. Southern Ave., South Williamsport, PA 17701, 717/322-2992.

ZALONIS, Elaine F. (Edward F. Wvenschel); '69 BS, '71 MS Bucknell; Prof.; Manlow Coll., Manlow Park, CA 94025, 408/323-6141; r. 4013 Pasadena Dr., San Mateo, CA 94403, 415/574-5790.

- ZALONIS, John J.; '67 BS, '74 MED; Tchr., Montgomery Area HS; Football Coach; Bucknell Univ.; r. 2230 W. Southern Ave., South Williamsport, PA 17701, 717/322-2992.
- ZALONIS, Robert; '68 BS; Tchr.; Berwick Sch. Dist., Berwick, PA 18603; r. 919 E. Ninth St., Berwick, PA 18603, 717/759-1324.
- ZALONIS, Ruth A. Rhodes (Mark W.); '73 BA; r. 611 Pittsburg St., Scottsdale, PA 15683.
- ZALOT, Mary Ann T.; '74; r. 138 S. Elmwood Ave., Langhorne, PA 19047.
- ZALOTA, Susan M. '72 (See Lashley).
- ZAMBORAS, Pauline '65 (See Stahl).
- ZANE, Dorothy M. '70 (See Heller).
- ZANE, Grace Miller; '10, '60 MA Marywood; r. Sterling, PA 18463, 717/689-2357.
- ZANE, Marianne E. '75 (See Martin).
- ZANGARDI, John J.; '68 BS; Tchr.; Houston Independent Sch. Dist., Richmond Ave., Houston, TX; r. 1827 Jackson St., Scranton, PA 18504, 717/347-2476.
- ZANKOWSKI, Irene C. Mondik; '67 BSED, '71 MED; Tchr., Spec. Educ.; Hazleton Area Sch. Dist., N. Laurel and Green Sts., Hazleton, PA 18201, 717/455-9551; r. 888 Roosevelt St., Hazleton, PA 18201, 717/454-8050.
- ZANKOWSKI, Susan '74 (See Witcoski).
- ZANOLINI, Lynne E.; '70 BSED; Tchr.; Keystone Job Corp. Ctr., Deums, PA 18222; r. RD 2, Box 160, Drums, PA 18222, 717/455-5270.
- ZANOLINI, Lynne E.; '70; r. RD 2, Box 160, Drums, PA 18222.
- ZANZINGER, Dorothy '60 (See Bangs).
- ZANZINGER, James J.; '74 BSED; Dist. Mgr.; Friendly Ice Cream Corp.; r. 103 East Front Street, Media, PA 19063.
- ZANZINGER, Janet Gail Kuppinger (James J.); '73 BSED; Home-maker; r. 2 Bowline Ct., Perry Hall, MD 21236, 301/256-2489.
- ZAPACH, Dr. Joseph B.; '60 BS, '66 MED Ariz. State, '72 EdD Ariz. State; Business Admin.; Wayne-Finger Lakes Bd. of Corp. Educ. Svc., Stanley, NY 14561, 315/523-6381; r. 126 Washington St., Canandaigua, NY 14424, 716/394-2133.
- ZAPP, Sadie L. '27 (See Mayernick).
- ZAPPASODI, David A.; '74 BA; Housing Assistance Payments Prog. Aide; Baltimore City Dept. of Housing & Comm. Dev., 10 N. Calvert St., Baltimore, MD 21202, 301/396-4093; r. 3911 Foster Ave., Baltimore, MD 21224, 301/342-3144.
- ZARAMBO, Robert J.; '70 BSED, '73 MED Kutztown State Coll.; Tchr.; South Jr. HS, Perkasie, PA; r. 5107 Washington Ave., Whitehall, PA 18052, 215/262-4862.
- ZAREK, Edwin J.; '60; r. Timber Rd, Mt Gretna, PA 17064.
- ZARR, Dale Frances; '77, '78 MS; r. 2400 Third St., Apt. 6, Espy, PA 17815.
- ZARR, Maybel L.; '06; r. 5500 Pollard Rd., Washington, DC 20016.
- ZARSKI, Dr. John J.; '66 BSED, '69 MA Maryland, '75 PhD Ohio Univ.; Assoc. Prof., Behavioral Sci.; W.Va. Coll. of Grad. Studies, Hill Hall, Institute, WV 25112, 304/768-9711; r. 5375 Big Tyler Rd., Apt. 826, Charleston, WV 25312, 304/776-4119.
- ZARTMAN, Judith A. '63 (See Nachison).
- ZARUTSKIE, Elaine A. '73 (See Golazewski).
- ZASTAWNEY, Priscilla A. '67 (See Coulter).
- ZATAVETSKI, Stella E. '29 (See Walatis).
- ZAVACKY, Donna M. '68 (See Obzud).
- ZAVADA, Gary Alan; '77 BS; Acct.; Luzarc Inc., 323 S. Franklin, Wilkes-Barre, PA 18702, 717/829-7953; r. 5 Morgan Avenue, West Wyoming, PA 18644, 717/693-2774.
- ZAVADA, James; '74 BA; Ofc. Mgr.; Parsons Insulation Sales Co., Inc., 3410 George Ave., Wilkes-Barre, PA 18705, 717/824-4835; r. 19 O'Brien Dr., Wilkes-Barre, PA 18705, 717/822-6179.
- ZAVADA, Margaret Ann; '76; r. 6200 Westchester Park Dr, College Park, MD 20740.
- ZAVAGLIA, Joseph D.; '65 BS, '73 MAT Monmouth; Math. Tchr.; Toms River HS North, Old Freehold Rd., Toms River, NJ 08753, 201/341-9200; r. 25 Tudor Ave., Pine Beach, NJ 08741, 201/341-4508.
- ZAVAGLIA, Karen A. Baumer (Joseph D.); '65 BS; Math. Tchr. for Adult Educ.; Toms River Bd. of Educ., School St., Toms River, NJ 08753, 201/341-9200; r. 25 Tudor Ave., Pine Beach, NJ 08741, 201/341-4508.
- ZAVITZ, Adelle A.; '27; r. 517 W. Palmer St., Morrisville, PA 19067.
- ZAWATSKI, Felicia M.; '34; r. 14 Leuden St., Wilkes-Barre, PA 18702.
- ZAWISLAK, Diane Marie; '78; r. 123 Morse Avenue, Simpson, PA 18407.
- ZAWISTOWSKI, Anthony A.; '73 BA; Store Mgr.; Kentucky Fried Chicken, RD 2 Box 36, Danville, PA 17821, 717/275-3044; r. 113 Nassau St., Danville, PA 17821, 717/275-5050.
- ZAWISTOWSKI, Roseann '67 (See Quick).
- ZEARES, Melinda Watts; '72; r. Box 122, Orrtanna, PA 17353.
- ZEARES, William D.; '71; r. Box 122, Orrtanna, PA 17353.
- ZEBROWSKI, Helen Strvjak (Edward J.); '31; Retired Tchr.; r. 20 Hughes St., Forty Fort, PA 18704, 717/287-5895.
- ZEBROWSKI, Mary C. Walsh; '28; Retired; r. 66 Depot St., Forst City, PA 18421, 717/785-3455.
- ZECHMAN, Annette '72 (See Mellman).
- ZECHMAN, Bonnie J. Lyshan (Allen Franklin); '63 BS; Homemak-er; r. 1427 Calypso Ave., Bethlehem, PA 18018, 215/681-0656.
- ZECHMAN, Nancy L. '62 (See Schreyer).
- ZECKHAUSER, Hilda Brezecz; '23, '51 MS Kean; Retired; r. 10 E. South St., Wilkes-Barre, PA 18701, 717/826-1865.
- ZECKMAN, Richard A.; '73 BS; Controller of Park, Arena; Herco, Inc., 1 Chocolate, Hershey, PA 17033, 717/534-3909; r. RD 4, Box 890, Lebanon, PA 17042, 717/867-5332.
- ZEGA, Jeannetta A. Mincer; '55; r. 122 Poplar St., Kane, PA 16735.
- ZEGALIA, Donna Marie Snyder (Carl S.); '77 BA; Actuarial Analyst; towers, Perrin, Forster and Crosby, Center Sq. Bldg., 1500 Market St., Philadelphia, PA 19102, 215/563-4500; r. 2011 Ferry Ave., Apt. E7, Camden, NJ 08104, 609/962-9608.
- ZEGALIA, Margo K. '74 (See Spring).
- ZEGARSKI, Adrienne N.; '63; r. 133 E. Church St., Shamokin, PA 17872.
- ZEGARSKI, Christine A. '72 (See Blevins).
- ZEGARSKI, Walter J.; '58 BS; Speech Therapist; Blast Intermediate Unit 17, 132 Catawissa Ave., Williamsport Svc. Ctr, Williamsport, PA 17701, 717/323-8441; r. 375 Union Ave., Williamsport, PA 17701, 717/322-3524.
- ZEGLEY, Robert; '58; r. 903 E. Pine St., Mahanoy City, PA 17948.
- ZEHNER, Bernetta Valentine; '27; r. RD 6, Tunkhannock, PA 18657.
- ZEHNER, Betty L. '45 (See Dietrich).
- ZEHNER, Bonnie L. '64 (See Black).
- ZEHNER, Claudia J. '72 (See Webb).
- ZEHNER, Edna M. '42 (See Long).
- ZEHNER, Eileen A. '58 (See Meiser).
- ZEHNER, Jean S. Shuman; '39; r. 724 East 5th, Bloomsburg, PA 17815.
- ZEHNER, Marjorie '26 (See Albertson).
- ZEHNER, Martha '43 (See Brown).
- ZEHNER, Mary A. '30 (See Foose).
- ZEIDERS, Margaret Venn; '75 BS; r. 29 Lancaster Terr., Hampton, VA 23366, 804/838-7023.
- ZEIDERS, Marian J. Creveling (Walter R.); '46 BS, '50 MED Penn. State; Tchr.; Allentown Sch. Dist.; r. 3345 W. Emmaus, Emmaus, PA 18049, 215/967-3497.
- ZEIGENFUSE, Ann E. Snyder (Ardell); '55 BS, '75 MA; Business Tchr.; Southern Columbia Area HS, RD 2, Catawissa, PA 17820, 717/356-2331; r. 25 E. Mahoning St., Danville, PA 17821, 717/275-1218.
- ZEIGENFUSE, Ardell E.; '53 BS, MA; Tchr., Spec. Educ.; Danville Area Sch. Syst., Rt. 11, Danville, PA 17821, 717/275-7571; r. 25 E. Mahoning St., Danville, PA 17821, 717/275-1218.
- ZEIGLER, Eunice M. '75 (See Compton).
- ZEIGLER, Joann M. Schultz (Terry H.); '77 BA; Bkpr.; Lulu Temple Country Club, North Hills, PA; r. 34 N. Main St., Trumbauersville, PA 18970, 215/536-1714.
- ZEIGLER, John J.; '64 BSED, '70 MED Southeastern State; HS Principal; Warrior Run Sch. Dist., RD 1, Turbotville, PA 17772, 717/649-5166; r. RD 2, Watsonstown, PA 17777, 717/538-1379.
- ZEIGLER, Joyce C. Masser (Barry); '62 BSED; Tchr.; Albuquerque Public Schs.; r. 1228 Sandler, NE, Albuquerque, NM 87112, 505/298-1908.
- ZEIGLER, Mary Mahoney; '76 BS; Auditor; Penn. Dept. of Revenue, 130 N. Duke St., York, PA 17401, 717/771-4431; r. RD 12, Hellam, PA 17406.
- ZEIGLER, Terry Hoeffcker; '76 BS; Materials Control Mgr.; Transaction Mgmt. Inc., Rt. 309, Montgomeryville, PA 18936, 215/646-7800; r. 34 N. Main, Trumbauersville, PA 18970, 215/536-1714.
- ZEISLOFT, Barbara Schell (Stephen R.); '74 BSED; Homemaker; Tchr.; r. RD 1, Bloomsburg, PA 17815, 717/458-5976.
- ZEISLOFT, Carol A.; '76; r. 589 W Main St., Bloomsburg, PA 17815.
- ZEISLOFT, Carole Joanne Griffith (Warren W.); '60 BSED, '63 MED, '69 MED Del.; Tchr.; New Castle Cnty. Sch. Dist., 4 Mt. Lebanon Rd., Wilmington, DE 19803, 302/322-2201; r. 37 Carriage Ln., Covered Bridge Farms, Newark, DE 19711, 302/737-2719.

ZEISLOFT, Emily Wagner (John F.); '33 Cert.; Tchr.; Valley Park Elem. Sch., Mahoney Rd., Pennsville, NJ 08070, 609/678-2013; r. 55 Benson Ave., Pennsville, NJ 08070, 609/678-2572.

ZEISLOFT, Gerald J.; '73 BS; Partner; Beagle & Zeisloft, State St., Millville, PA 17846, 717/458-6526; r. Box 459, Millville, PA 17846, 717/458-5880.

ZEISLOFT, Hilda; '28, '41 BSEd, '45 MED Temple; Retired; r. 1873 University Pl., Sarasota, FL 33580, 813/955-2736.

ZEISLOFT, Joyce E. '68 (See Harding).

ZEISLOFT, Patricia A. Neyhard (Gerald J.); '72 BA; Homemaker; r. Box 459, Millville, PA 17846, 717/458-5886.

ZEISLOFT, Roger H.; '68 BS; Owner; Zeisloft Bros., Bloomsburg, PA; r. Box 209, Bloomsburg, PA 17815, 717/784-1825.

ZEISLOFT, Rolland B.; '63 BS, '67 MS Rensselaer; Physics Tchr.; Williamsport Area HS, Williamsport, PA 17701, 717/323-8411; r. Box 189, RD 1, Williamsport, PA 17701, 717/326-5768.

ZEISLOFT, Stephen R.; '71 BSEd; Sales; Zeisloft & Bros., Box 209, Bloomsburg, PA 17815; r. RD 1, Bloomsburg, PA 17815, 717/458-5976.

ZEISLOFT, Yvonne M. '57 (See Eyer).

ZEISS, Jr. Karen '66 (See Hesbacher).

ZEISS, Nancy J. '63 (See Castellani).

ZEISS, William E.; '37 BS; Retired Tchr.; r. RD 2, Clarks Summit, PA 18411, 717/587-1601.

ZEKIS, Lt. Arthur G.; '74 BS; US Army, Germany; r. H.H.C. 703 Maintenance Battalion, APO New York, NY 09034.

ZEKOSKI, Margaret; '75; r. 127 Ninth St., Wyoming, PA 18644.

ZELENSKI, Barbara Ann; '78; r. 1715 Sand Hill Road Rd 3, Montoursville, PA 17754.

ZELENSKI, Debra L. Schleiker (James E.); '76 BS; Pre-Sch. Tchr.; RAF Chicksands, England; r. 7274 ABGP, Box 204, APO NY, NY 09193.

ZELEZ, Lynne R.; '61; r. 2016 Savers Rd., Mt. Carmel, PA 17851.

ZELINSKE, Gary T.; '75 BS, MS Millersville State; HS Tchr.; Lebanon Sch. Dist., 1000 S. Eighth St., Lebanon, PA 17042; r. 913 N. Eighth St., Rear, Lebanon, PA 17042, 717/274-2310.

ZELINSKE, Nancy J. Boysen (Gary T.); '75 BS; Grad. Student, Bloomsburg State; Kndgtn. Tchr.; Pine Grove Area Sch. Dist., High St., Pine Grove, PA; r. 913 N. Eighth St., Rear, Lebanon, PA 17042, 717/274-2310.

ZELINSKE, Thomas P.; '58 BS, '71 MS; Speech-Hearing Therapist; Central Intermediate Unit 10, RD 1 Radio Park, Phillipsburg, PA 16866, 814/345-0884; r. Box 149, Woolrich, PA 17779, 717/769-6295.

ZELINSKI, Albert F.; '68; r. 1909 Bayberry Rd., Edgewood, MD 21040.

ZELINSKI, Bernard J.; '50 BS, '51 MED Penn. State; Sci. Tchr. and Team Leader; Providence Middle Sch.; r. 214 N. Elm Ave., Aldan, PA 19018, 215/623-4336.

ZELINSKI, Theresa J. Bilotta (Joseph); '76 BS; Sch. Nurse; Carbondale Area Sch. Dist., Brooklyn St., Carbondale, PA 18407, 717/282-2507; r. 134 George St., Simpson, PA 18407, 717/282-5835.

ZELINSKY, Congetta A. Contini (Stanley); '32, '44 BSEd Muhlenberg, '50 MEquiv Penn.; Retired Tchr.; r. 434 Green St., Freeland, PA 18224, 717/636-0524.

ZELLNER, John Clement; '74 BA, '78 MS Shippensburg State; Couns.; Family Couns. Svc., 50 Eastern Ave., Green Castle, PA, 717/597-9515; r. 949 W. Third St., Hazleton, PA 18201, 703/751-0693.

ZELLNER, Olga H. Fekula (Sherwood H.); '38 BS; Retired Elem. Tchr.; r. 213 S. Canal St. Box 26, Walnutport, PA 18088, 215/767-2277.

ZELLOE, Joseph; '23; r. Hazleton, PA 18201.

ZELNER, David D.; '72 BS; Fin. Rehab. Admin.; Northumberland Cnty. Redevelopment Authority, 10 Walnut St., Milton, PA 17847, 717/742-4726; r. 48 Poplar Ave., Milton, PA 17847, 717/742-3363.

ZELNER, Pat M. '67 (See Kaczmarek).

ZELONES, Janice K. Hughes (Marlon M.); '65 BS, '75 MED Towson State; Tchr.; Baltimore Cnty. Bd. of Educ., Greenwood Mnr., N. Charles St., Towson, MD 21204; r. 1515 Kirkwood Rd., Baltimore, MD 21207, 301/747-2976.

ZELONIS, Jean M. '66 (See Warda).

ZELWALK, John R.; '76 BA; Asst. Credit Mgr.; American Orgo Corp., Schuylkill Haven, PA; r. 104 W. Hancock St., St. Clair, PA 17970, 717/429-2028.

ZENKE, Jean A. '66 (See Foster).

ZENYUCH, Susan Mary '77 (See Kinger).

ZENZEL, Sandra M. '73 (See Beishline).

ZEOPKE, Mary Deebie; '74; r. Box 53, Blakeslee, PA 18610.

ZERANSKI, Antoinette M. Czerwinski (Frank J.); '64 BS; Tchr.; North Pocono Sch. Dist., Moscow, PA 18444, 717/842-7676; r. RD 3, Moscow, PA 18444, 717/842-7989.

ZERANSKI, Frank J.; '57 BS, MS Penn. State; Speech Therapist; NEIU 19, Scranton, PA; r. RD 3, Moscow, PA 18444, 717/842-7989.

ZERBE, Gloria Harris (Harvey C.); '55 BS; Tchr.; Central Dauphin Schs., 600 Rutherford Rd., Harrisburg, PA; r. 2428 Dickinson Ave., Camp Hill, PA 17011, 717/737-3540.

ZERBE, Helen '23 (See Jenkins).

ZERBE, Margaret L. Snyder (Richard W.); '63 BS; r. 55 Saron Rd, Enola, PA 17025, 717/732-0827.

ZERBE, Mildred; '24; r. RD 2, Box 96, Shamokin, PA 17872.

ZERBE, Richard E.; '67 BA, '73 ED Spec. Maryland, '76 Psych. Cert. Lehigh; Supv. Pupil Pers. Svc.; Red Lion Area Sch., 23-29 High St., Windsor, PA 17366, 717/244-8614; r. 389 Kirkham Dr., York, PA 17402, 717/757-5451.

ZERBY, Alton S.; '53 BS, '57 MS Bucknell; Elem. Principal; Lenkerville Sch., Millersburg, PA 17061, 717/692-3072; r. Box 101, Halifax, PA 17032, 717/896-8155.

ZERBY, Ida Wilkinson; '46 BSEd; Tchr. Jr. HS Eng. & Hist.; Line Mountain Sch. Dist., RD, Herndon, PA 17830, 717/758-2011; r. Box 301 Main St., Herndon, PA 17830, 717/758-3482.

ZERBY, Dr. J. Richard; '42 BSEd, '49 MED Bucknell, '60 EdD Penn. State; Dir. of Reading Programs; Millersville State Coll., Myers Hall 215C, S. George St., Millersville, PA 17551, 717/872-5411; r. 117 E. Charlotte St., Millersville, PA 17551, 717/872-2348.

ZERFOSS, Linda M. '69 (See Sherrick).

ZETO, Elise Fuss; r. 728 Pelham Ave., Warminster, PA 18974.

ZETTLE, Margaret E. '26 (See Moyer).

ZETTLEMOYER, Barbara A.; '69 MED; r. Rd #2, Watsontown, PA 17777.

ZEVAS, Argie '61 (See Andralis).

ZEVAS, Helen H. '66 (See Snyder).

ZEVAS, Mary; '63; r. 2243 Henderson St., Bethlehem, PA 18017.

ZIEGLER, Bernard T.; '40; r. 9 Hazelton St., Ashley, PA 17806.

ZIEGLER, Cheri A. '69 (See Skelding).

ZIEGLER, Kerry L.; '71; r. 2 Standish Ln Bx 221, Hereford, PA 18056.

ZIEGLER, Mildred Treverton (Harvey); '21 Cert.; r. 250 Bernhardt Dr., Snyder, NY 14226, 716/839-0181.

ZIEGLER, Paulette A. Timko (Steven); '67 BSEd, '71 Cert. Penn State; Tchr., Tutor; r. 438 Newton Rd., hatboro, PA 19040, 215/674-2143.

ZIEGLER, R. Virginia '32 (See Latsha).

ZIEGLER, Sharon L. '70 (See Holizer).

ZIEGLER, Steven L.; '68 BSEd; Elem. Tchr.; Centennial Sch. Dist., Street Rd., Warminster, PA 18974, 215/052-7100; r. 438 Newton Rd., Hatboro, PA 19040, 215/674-2143.

ZIEGLER, Willard D.; '59; r. 26812 Los Palomos, Capistrano Beach, CA 92642.

ZIELINSKI, Cecilia M. Hanna (James J.); '66 BS, '68 MED; Elem. Tchr.; Mt. Carmel Area Sch. Dist., Fifth St., Mt. Carmel, PA 17815, 717/339-3473; r. 225 Allen St., West Hazleton, PA 18201, 717/455-2499.

ZIELINSKI, Irene C. '57 (See McCarthy).

ZIELINSKI, Kathleen S.; '73 BS; Case Mgr. of Emergency & Aftercare Svc.; Comm. Mental Health, Mental Retardations Ctr. of Greater Scranton Area, 326f Adams Ave., Scranton, PA 18503, 717/348-6150; r. Shady Lane Pk., Chinchilla, PA 18410, 717/586-0480.

ZIELINSKI, Laura '26 (See Franko).

ZIEMBA, Estelle F.; '32; r. 715 Main St., Simpson, PA 18407.

ZIEMBA, Marcella A. '70 (See Kaczmarek).

ZIENDA, Maryann L.; '71 BS; Tchr.; Williams Valley Sch. Dist., Julian St., Williamstown, PA 17098, 717/647-2171; r. 121 W. Wiconisco Ave., Tower City, PA 17980, 717/647-9854.

ZIERDT, Marguerite A. '19 (See Iater).

ZIGMENT, Robert Allen; '78; r. 146 1/2 Main Street, Landisville, PA 17538.

ZIGMONT, Marion K.; '72 BS; Tchr.; G.C. Hartman Elem. Ctr., RD 2, Box 150-B, Catawissa, PA 17820, 717/356-2331; r. RD 2, Box 177, Catawissa, PA 17820, 717/672-2292.

ZIGNER, John C.; '75 MED; r. 60 Moore St, Elizabethtown, PA 17023.

ZILBERBERG, Natalie; '75 MED; r. 26 Raleigh Pl, Willingboro, NJ 08046.

ZIMLIKI, Lena E. Middleswarth (Albin L.); '33 Cert.; Retired Tchr.; r. 2918 Brookwood St., Harrisburg, PA 17111, 717/564-5787.

- ZIMMERMAN, A. Leslie; '29; r. 2424 N. Easton Rd. Apt. B-1, Willow Grove, PA 19090.
- ZIMMERMAN, Barbara M. Reitmeyer (Harold P.); '55 BS; Kndgtn. Tchr.; Cedarbrook Sch., Madison Ave., Plainfield, NJ 07060; r. 361 Richard Way, North Plainfield, NJ 07062, 201/756-4567.
- ZIMMERMAN, Carol A. '67 (See Mertz).
- ZIMMERMAN, Catherine D. Durkin; '40; r. 2700 Bayside Blvd #3104, Dunedin, FL 33528.
- ZIMMERMAN, Darlene J.; '69; r. RD 3, Box 232A, Catawissa, PA 17820.
- ZIMMERMAN, Don Francis; '78; r. Box 137 Rd 1, Ringtown, PA 17967.
- ZIMMERMAN, Dorothy M. Englehart (Ray O.); '39 BSEd; Homemaker; r. 4507 Maple Ave., Bethesda, MD 20014, 301/652-6545.
- ZIMMERMAN, Jean '56 (See Beily).
- ZIMMERMAN, Jeanne Noll (Ralph H.); '42 BSEd, '66 Med Temple, '71 DEd Temple; Asst. Supt.; Eastern York Sch. Dist., 268 Beaver St., Hallam, PA 17406, 717/757-9637; r. 165 Kready Ave., Millersville, PA 17551, 717/872-8642.
- ZIMMERMAN, Jeffrey E.; '74; r. Hunlock Creek, PA 18621.
- ZIMMERMAN, Jessie Z. '26 (See O'Loughlin).
- ZIMMERMAN, Judith K.; '74 BS; Educ. Therapist, Supv.; LDS Hosp., Adolescent Psychiatric Unit, 325 Eighth Ave., Salt Lake City, UT 84106, 801/350-1095; r. 3502 S., 1945 E., Salt Lake City, UT 84106, 801/467-3915.
- ZIMMERMAN, Karl Henry; '75; r. RD 2, Benton, PA 17814.
- ZIMMERMAN, Lillian; '15; Retired US Govt. Statistician; r. 116 W. Main St., Mifflinville, PA 18631.
- ZIMMERMAN, Linda Susan; '74; r. Center Street, Gratz, PA 17030.
- ZIMMERMAN, Marcy A.; '73; r. RD 4, Danville, PA 17821.
- ZIMMERMAN, Mary Ann; '70; r. General Delivery, Orangeville, PA 17859.
- ZIMMERMAN, Mary Ruth '28 (See Garrison).
- ZIMMERMAN, Priscilla I. '70 (See Kayes).
- ZIMMERMAN, Ray O.; '39 BSEd, '51 Med Maryland; Retired Dir. of Montgomery Cnty. Sch. Svc.; r. 4507 Maple Ave., Bethesda, MD 20014, 301/652-6545.
- ZIMMERMAN, Richard T.; '68, '73 MED; r. Box 29, Zion Grove, PA 17985.
- ZIMMERMAN, Robert A.; '68; r. 303 Second St, Weatherly, PA 18255.
- ZIMMERMAN, Robert C.; '40 BA, '52 Med Maryland; Retired; r. 17800 Dominion Dr., Sandy Spring, MD 20860, 301/774-4653.
- ZIMMERMAN, Roy R.; '68 BSEd, '75 MED; HS Tchr.; Athens Area Sch. Dist.; r. Box 99A Rd 1, Milan, PA 18831, 717/596-2585.
- ZIMMERMAN, Sarah C. '32 (See Smith).
- ZIMMERMAN, Shirley Wynings (David J.); '67 BS; Reading Spec.; Berwick Sch. Dist., Berwick, PA 18603; r. 711 E. Third St., Berwick, PA 18603, 717/752-7343.
- ZIMMERMAN, Stephen A.; '75 BS; Buyer; G.H. Delp Co., W. Tuckerton Rd., Temple, PA 19560, 215/929-5741; r. 254 Jameson Pl., Reading, PA 19601, 215/373-0672.
- ZIMMERMAN, Susan J. '69 (See Sallade).
- ZIMMERMAN, Suzanne Miller (Dennis); '66 BS, '67 MA Virginia; r. 3271 Blue Heron Dr., Falls Church, VA 22042, 703/536-1606.
- ZIMNISKI, Linda S. '73 (See Partlon).
- ZIMNY, Ronnee '64 (See Moyer).
- ZIMOLZAK, Chester; '31 BSEd, '34 Med Penn. State; Retired Jr. HS Principal; r. 174 E. Main, Glen Lyon, PA 18617, 717/736-6257.
- ZIMOLZAK, Edward Leon; '62, '67 MED; r. 65 Stahlman Pl, Kingston, NY 12401.
- ZIMOLZAK, Stasia D. '27 (See Stashak).
- ZIMOLZAK, Stephanie E. Dombrowski (Chester E.); '28; Tchr., Indust. Sewing; r. 174 E. Main St., Glen Lyon, PA 18617, 717/736-6257.
- ZINDELL, Raymond C., Jr.; '67 BA; Pilot; USAF, Selfridge AFB, New Baltimore, MI 48047; r. 347-24 Channing Way, New Baltimore, MI 48047, 313/725-1479.
- ZINZARELLA, Ella Schargo (Julian A.); '44 BSEd; Elem. Tchr.; Edwin F. Terry Sch., 800 E. Lincoln Hwy., Coatesville, PA 19320, 215/383-8785; r. 1112 Oak St., Coatesville, PA 19320, 215/384-1851.
- ZINZARELLA, Julian A.; '44 BSEd, '47 MS Penn.; Principal; Gordon Jr. HS, 1515 E. Lincoln Hwy., Coatesville, PA 19320, 215/383-8726; r. 1112 Oak St., Coatesville, PA 19320, 215/384-1851.
- ZIOLKOWSKI, George A.; '69; r. 201 Cider Ln., Pleasant Acres, Lewistown, PA 17044.
- ZIOLKOWSKI, Michael S.; '71; r. 416 Center St., Bloomsburg, PA 17815.
- ZIPKO, Kenneth Robert; '78; r. M2038 Swarr Run Rd, Lancaster, PA 17601.
- ZISKOWSKI, Francis; '73; r. 202 Poplar St., Archbald, PA 18403.
- ZITKA, Carol A.; '71; r. 516 W. Mt. Vernon St., Shenandoah, PA 17976.
- ZITO, Daniel D.; '71 BA, '76 Med Lehigh; Corporate planner, The Express; Easton Publishing Co., 30 N. Fourth St., Easton, PA 18042, 215/258-1771; r. 208 Oxford Dr., Easton, PA 18042, 215/252-1218.
- ZITO, Elise M. (Daniel); '72 BS, '76 Med Lehigh; Tchr.; Easton Area Sch. Dist.; r. 208 Oxford Dr., Easton, PA 18042, 215/252-1218.
- ZITTA, Luann '75 (See Kinart).
- ZIVERTON, Charles P., Jr.; '65 BS; Facilities Mgr.; Roy F. Weston Inc., Engr., 45 Northampton St., Wilkes-Barre, PA, 717/829-2446; r. 811 Falcon Ln., West Chester, PA 19380, 215/692-3914.
- ZLOTNICKI, Joan M.; '73; r. 344 Lane Street, Jessup, PA 18434.
- ZMITROVICH, Joanne Krzywicki (Frederick J.); '71 BS, '72 MS Bradley; Speech & Lang. Pathologist; Pvt. Practice; r. 217 E. Broad St., West Hazleton, PA 18201, 717/944-7378.
- ZNAIMROWSKI, James M.; '74; r. 546 Davis Ave, Endicott, NY 13760.
- ZOCCOLA, Dana F.; '73; r. RD 2, Danville, PA 17821.
- ZOCCOLA, Gail E. Yarnell (James); '73 BSEd; Tchr.; Northwest Area Sch., W. Vine St., Shickshenny, PA 18655, 717/542-7001; r. 302 New Hancock St., Wilkes-Barre, PA 18702, 717/825-0101.
- ZOCCOLA, James T.; '73; r. 1916 Richmond Rd., Easton, PA 18042.
- ZOFCIN, Harold J.; '70; r. Box 234, Netcong, NJ 07857.
- ZOFCIN, Mona D. Saxe; '73 BS; Tchr.; Kittatinny Regl. HS, RD 4, Newton, NJ 07860, 201/383-1800; r. 17 Liberty St., Newton, NJ 07860.
- ZOGBY, Joann H. Mays; '63 BSEd, '67 MS; Former Tchr.; Homemaker; r. 111 Vine St., Ringtown, PA 17967, 717/889-3379.
- ZOHIL, Deborah A. '74 (See Kuhar).
- ZOLOMIJ, Caroline E. Mikitka (John J.); '72 BSEd, '75 Med Lehigh; Elem. Tchr.; Parkland Sch. Dist., Kernsville Rd., Orefield, PA 18069, 215/398-1144; r. B-10, Church Ln., Trexlertown, PA 18087, 215/398-3810.
- ZONG, Bertha B. Billmeyer; '21; r. 314 Centre St, Milton, PA 17847.
- ZONG, Marion E. '45 (See Huber).
- ZOOK, Mary L. Jenkins (Samuel N.); '33 BS; Retired Tchr.; r. 97 E. Main St., Leola, PA 17540, 717/656-6452.
- ZOOLKROSI, Mary E. Croughn (Carl V.); '66 BSEd; r. 23 Greenwood Dr., Mountain Top, PA 18707, 717/678-5402.
- ZOPPETTI, Bernadette; '77; r. RD 2, Orangeville, PA 17859.
- ZOPPETTI, Regina; '78; r. Rd 2, Orangeville, PA 17859.
- ZORANSKI, Bernard J.; '64 BS; Tchr.; Greater Nanticoke Area Schs., Nanticoke, PA; r. 701 Fox Ln., Mountaintop, PA 18707, 717/868-3628.
- ZORANSKI, Frank J.; '68; r. 14 Orchard St, Glen Lyon, PA 18617.
- ZORANSKI, Janet Burns (Bernard J.); '66 BS; Homemaker; r. 701 Fox Ln., Mountain Top, PA 18707, 717/868-3628.
- ZORANSKI, Theresa A. '73 (See Hammer).
- ZORANSKY, Richard J.; '60; r. 3351 Lukes Pond Rd, Somerville, NJ 08876.
- ZORN, Barbara P. '74 (See Labriola).
- ZORSKAS, Anna "Nancy"; '28 Cert., '49 BS; Retired Elem. Tchr.; r. 326 W. Market St., Scranton, PA 18508, 717/344-9963.
- ZORZI, John P.; '61 BS; Math. Tchr.; Princeton Regl. Schs., Walnut Ln., Princeton, NJ 08540, 609/924-5600; r. 22 Florister Dr., Hamilton Square, NJ 08690, 609/586-2197.
- ZOSH, Daniel Andrew; '78; r. 238 Roberts Avenue, Levittown, PA 19056.
- ZOSH, Theresa A. '68 (See Yanonis).
- ZOTCAVAGE, Theresa V. '67 (See Lodanosky).
- ZOTTER, Gayle J.; '78; r. Rd 1, Center Valley, PA 18034.
- ZSEVC, Claudia Ann; '78; r. 363 South Rd Apt D6, Poughkeepsie, NY 12601.
- ZUBECK, John R.; '69 BS; Tchr.; Williams Valley Sr. HS, Tower City, PA, 717/647-2167; r. 331 W. Catawissa, Nesquehoning, PA 18240, 717/669-6791.
- ZUBER, Michael J.; '74 BA, '79 Med Kutztown State; Social Studies Tchr.; Reading Sch. Dist.; r. 2103 Elder St., Reading, PA 19604, 215/929-8994.
- ZUBEY, Eugene D.; '74 BS; Tchr.; Panther Valley Middle Sch., Lansford, PA 18232, 717/645-2175; r. 14 W. Ruddle, Coaldale, PA 18218, 717/645-3430.
- ZUBEY, Lisa Anne; '78; r. 14 W Ruddle, Coaldale, PA 18218.

ZUBRIS

- ZUBRIS, Gloria J. '64 (See Froelich).
ZUBRIS, Martha L. '66 (See Barchik).
ZUBRITSKI, James J.; '75 MED; r. 581 Newport St, Nanticoke, PA 18634.
ZUCHERO, John, Jr.; '70; r. 170 Oak Street, Gilbertsville, PA 19525.
ZUCHERO, Sandra L. Deloplain (John); '72 BS, '76 MEd Temple; Spec. Educ. Tchr.; Montgomery Cnty. IU, Main St., Norristown, PA; r. 170 Oak St., Gilbertsville, PA 19525, 215/367-5406.
ZUKAUSKAS, John J.; '78; r. 1927 Jackson Street, Scranton, PA 18504.
ZUKOVICH, Michael J.; '70 BS; Woods Hole Oceanographic Inst., Woods Hole, MA; r. 33 S. Lincoln St., McAdoo, PA 18237, 717/929-2718.
ZUKOVICH, Thomas M.; '69; r. 41 Heather Lea Dr. W., Palatine, IL 60067.
ZULCH, Joyce M. Wermuth (Stephen); '76 BS; Merchandise Purchases Clerk; Combe Inc., West Chester Ave., White Plains, NY, 914/694-5454; r. 67 Cooper Dr., Apt. 2A, New Rochelle, NY 10801, 914/636-8612.
ZULCH, Stephen J.; '76 BS; Automotive Operations Asst.; Lever Brothers Co., 390 Park Ave., New York, NY 10022, 212/688-6000; r. 67 Cooper Dr., New Rochelle, NY 10801, 914/636-8612.
ZURINSKY, Marie. B. Bernadette Pagana (John R.); '75 BSEd; Instr.; Williamsport Area Comm. Coll.; r. 1112 Weave R St., Mountoursville, PA 17754, 717/368-3151.
ZURLINDEN, Kathryn A.; '28; r. 423 Lawrenceville Rd., Lawrenceville, NJ 08648.
ZURN, Ellen R. Benson (Kirk L.); '72 BS, '78 MS Marywood, Scranton; Tchr.; Brooklyn Elem. Sch., RD 1, Kingsley, PA 18826,

ALUMNI—BLOOMSBURG STATE

- 717/289-4262; r. RD 2, Box 13A, Kingsley, PA 18826, 717/289-4730.
ZURN, Gertrude W.; '60; r. Box 353, Hallstead, PA 18822.
ZURN, Kirk L.; '72 BS, '78 MS Marywood; HS Math Tchr.; Elk Lake Sch. Dist., RD 1, Dimock, PA 18816, 717/278-1106; r. RD 2 Box 13A, Kingsley, PA 18826, 717/289-4730.
ZUTLAS, Claire A. Walsh (Donald J.); '59 BS, '70 MEd Shippensburg State; Tchr.; Northside Elem. Sch., N. Walnut St., Mechanicsburg, PA 17055, 717/697-0361; r. 1120 Apple Dr., Orchard Crest, Mechanicsburg, PA 17055, 717/766-8453.
ZUZIK, Mark S.; '73 BS; Real Estate Sales; Hammill-Quinlin Realty, Pittsburgh St., Greensburg, PA 15601, 412/836-2880; r. 28 Fosterville Rd., Greensburg, PA 15601, 412/836-4503.
ZWALLY, Jamie Lyn; '76; r. 618 Fountain Avenue, Lancaster, PA 17601.
ZWATTY, Walter R.; '72 BS; Pres.; Commonwealth Ofc. Security, Sunbury, PA; r. 53 Catawissa Ave., Sunbury, PA 17801, 717/286-0497.
ZWICKER, Sally G.; '77 BS, '78 MS; r. 4485 Mt. Royal Blvd., Allison Park, PA 15101.
ZYBORT, Mildred Rabb; '31, MA Columbia; Retired Tchr.; r. 492 Prospect St., Maplewood, NJ 07040, 201/762-9129.
ZYDANOWICZ, Clara Z. '27 (See Peterfreund).
ZYDANOWICZ, Eleanor M. '29 (See Cooke).
ZYDANOWICZ, Emilie V. '32 (See Sage).
ZYDANOWICZ, Helen Z. '24 (See Schwall).
ZYLA, Linda A.; '74, '76 MEd; Asst. Dean of Student Life; Student Life Ofc., Bloomsburg State Coll., Box 4008, Kehr Union BSC, Bloomsburg, PA 17815, 717/389-2706; r. Columbia Hall BSC, Bloomsburg, PA 17815, 717/389-3928.
ZYWICKI, Diane M.; '70; r. Box 71, Simpson, PA 18407.

GEOGRAPHICAL INDEX

ALABAMA

AUBURN

Jarecki, Walter '33

BIRMINGHAM

Hinkle, Joan Rieder '57
Rittenhouse, Berdine Logar '50
Weber, Albert L. '61
Weber, Marilyn Horn '67

FT. MCCLELLAN

Neubert, Erva M. Benjamin '71
Neubert, Robert William '72

FT. RUCKER

Ahby, Nancy Hughes '58

HUNTSVILLE

Lopresti, Joan S. '77

MONTGOMERY

Taddeo, James D. '76

ONEONTA

Kalanick, Charles H. '74

SEEMS

Kolody, Richard G. '71

TUSCALOOSA

Huttenstine, Marian L. '61

ALASKA

ANAKTUVUK PASS

Kishbaugh, Duncan J. '69

ANCHORAGE

Frusciante, Amy E. '75
Harding, Sandra Trapani '71
Miknich, Elizabeth A. '63

COLLEGE

Billings, Donna Stanton '72

ELMENDORF AFB

Schwarz, Gary R. '76

FAIRBANKS

Konetski, Louis C. '63

GLENNALLEN

Reimer, Mary L. Palmer '74

KETCHIKAN

Burgoyne, Christine C. '71

ARIZONA

CASA GRANDE

Frill, George T. '73

CHINLE

Kubishin, Thomas Peter '76

FLORENZE

Dodson, Richard E. '63

FOUNTAIN HILLS

Hoch, E. Marie '74

GLENDALE

Arbogast, Ted N. '65
Price, James D. '57

GRAND CANYON

Hathaway, Jim '76

MESA

Ashworth, Elbert W. '34
Ashworth, Hazel Keefer Keefer
'31
Davies, Cynthia A. '75
Warg, Kay H. Fisher '65

MOHAVE VALLEY

Wisniewski, David J. '75

PHOENIX

Dusick, Harold J. '71
Handlong, Margaret A. '28
Herr, Leonard L. '42
McEneaney, Sr. Collette '29
Roan, Arthur E. '68
Schmidt, Reba Williams '31
Ward, Richard W. '77
Wiant, Mary Powell '18

PRESCOTT

Fall, Marion E. Parker '09
White, Carol A. MacCollum '71
Wright, Helen Richards '23

SCOTTSDALE

Plummer, Dolores '58

SUN CITY

Bokum, Katharine Leedom '39
Gritsavage, Emily S. '27
Peck, Luther A. '37

TEMPE

Eves, Michaelene D. '70
Grecher, Connie M. '72
Gruber, Connie M. Kaniper '72
Honstrater, Martha C. Cole '21
Maciekowich, Zigmund D. '50
Ockasi, Joanne M. '76
Witmer, Suzanne Merriman '74

TUCSON

Delbo, Susan J. Haupt '70
Gorman, Gerald W., Jr. '67
Hixon, Dr. Thomas James '62
Kreitzer, Dr. Howard M. '34
Lavelle, Phillip J. '77
Ludwick, Alice A. Swartz '56
Moharter, Marcella L. '69
Patterson, Hurley O. '19
Tomashefski, Ronald C. '75
Winch, William Howard '67
Wynkoop, Diane C. Andrews '62

ARKANSAS

DANVILLE

Sherwood, Jack A. '73

FT. SMITH

Bringleston, Helen E. '21

LITTLE ROCK

Rose, Carrie L. Muth '04

NORTH LITTLE ROCK

Miller, George E. '43

CALIFORNIA

AGOURA

Clarridge, Clifton G., III '52
Clarridge, Joanne '52

ALAMEDA

Burnheimer, James M. '70

ALHAMBRA

Blackstock, Kathryn Jennings
'17

ALTA LOMA

Allen, Sara J. '54
Montgomery, John D. '67
Montgomery, Mary Ellen Heitz
'68

ANAHEIM

Fisher, Nora M. '27
MacArthur, Linda L. Keller '69
Welsh, Pamela S. Brown '65

ARCADIA

Masanovich, Mike '51
Schivavone, Lorraine J. '59

ATWATER

Jones, Blandford B. '54
Rogers, Kathleen Richards '71

APO SAN FRANCISCO

Rinehart, Linda C. '70
Timm, Robert H. '69

BERKELEY

Dixon, Rita M. '51
Maurer, Sandra K. '74
Quinn, Bettianne G. Compton
'77
Santucci, John A. '72
Shute, Edith M. Blair '34

BREA

Mitchell, Samuel J. '58

BURLINGAME

Gordon, Kay Ann Karmilowicz
'62
Kimball, Patricia M. Wadsworth
'63

CALISTOGA

Barnhart, Mildred E. Gray '22

CAMARILLO

Barthold, Lt. Lee G., III '72

CAPISTRANO BEACH

Ziegler, Willard D. '59

CHULA VISTA

Heller, Walter E. '56
Thomas, Constance J. '61

CITRUS AGENTS

Landefeld, Linda J. Lurowist '66

CITRUS HEIGHTS

Walker, David E. '60

CLAREMONT

Baylor, Robert A. '50
Boor, Catharine Richardson '14

CLOVIS

Beaver, Peggy Ann Jill '75

COLTON

Hayes, Albert A. '35

CONCORD

Miller, James P. '74

CORONA DEL MAR

Lewis, Michele M. '76

COSTA MESA

Aquilina, Ann Marie Panuski
'69
Caywood, Janet E. '78

CREST PARK

Diehl, Helen A. Oyer '44

CUPERTINO

Rossi, Mary Barechio '60
Rossi, Richard '60

CATAWISSA

Keller, Jay L. '67

DANA POINT

Lentz, Roger L. '75

DOWNEY

Klinger, Michael F. '74
Shepherd, Myrtle E. Keiser '17

DUARTE

Oakes, Bertha V. '10

DUBLIN

Muscovsky, Bob A. '69

EL CAJON

Buckingham, M. Lenore '46
Davis, Cecelia H. '68

EL CERRITO

Davis, Gertrude Flowers '28

EL SEGUNDO

Burgess, Retha M. Noble '31

EL TORO

Santo, Janet L. '72

ENCINITAS

Miller, Raymond N. '65

ENCINO

Epler, Raymond F. '61

FREMONT

Ross, William C. '65
Wolf, Judith Allean '62

FRESNO

Moyer, Janis I. Derstine '73
Pedergnana, Theodore C. '72

FPO SAN FRANCISCO

Deubler, William F. '69

GARDEN GROVE

Silk, Dora Brown '46

GLENDALE

Davis, Hazel R. O'Brien '43

GOLETA

MacNaught, Helen Hower '23

GOLITA

Sturgis, Ethel '11

HACIENDA HEIGHTS

Hart, Joanne H. Heasley '54
Welch, Barbara A. Bensinger '66

HAYWARD

Wood, Lawrence W. '64

HEMET

Cooke, Eleanor M. Zydanowicz '29
Schwall, Helen Z. Zydanowicz '24

HOLLYWOOD

Battisti, Alfred E. '62
Battisti, Carole L. Doeblar '63
Parker, Peggy Jane Walters '70

HUNTINGTON BEACH

Panuski, Susan Marie Schneider '78
Semic, Stanley '49

INDIO

Scheffler, Wilhelmina Peel '39

INGLEWOOD

Jillson, Margaret '69

IRVINE

Hartfelder, William B. '71

IRVING

Hartfelder, Susan A.
Dieffenderfer '71

LA MESA

Walburn, Allen B. '55

LA MIRADA

Oshiro, Patricia L. Kemp '57

LA SELVA BEACH

Kriss, Henry S. '48

LAGUNA HILLS

Bonham, Fannie Marie '31
Sternner, James H. '25

LANCASTER

Allen, Laurence C. '62

LAGUNA HILLS

Aurand, Elizabeth Steele '19

LEMOORE

Myers, Steven G. '71

LIVERMORE

Rees, Agnes F. Wallace '07

LONG BEACH

Bayless, Mary L. Scott '44
Brown, Richard A. '73
Hotz, Stephen M. '46
Poploskie, John C. '67
Schlieder, Donald A. '48
Willard, Sandra K. Moore '61

LOS ALTOS

Harper, Pauline Sharpless '11

LOS ALTOS HILLS

Kersteen, Barbara A. Sherman '52

LOS ANGELES

Dean, Martha B. '17
Kershner, Gerald L. '56
Metz, Sharon E. '72
Rollins, Janice '57
Santiago, Emily Richardson '16
Shintani, Michiko '68

LOS GATOS

Hawk, Shirley J. Keiser '47

LYTLE CREEK

Covert, Lovey M. Kompinski '70

MANHATTAN BEACH

Ramont, Lynne E. Waetjen '67
Ramont, Nelson Dotsie '68

MARINA DEL REY

Kulp, Gary M. '75

MILL VALLEY

Malmgren, Miriam '67

MISSION VIEJO

Dellos, Gail M. Ropp '68

MONTEREY

Lawrence, B. Grace 1898

MORGAN HILL

Munro, Florence E. Searfoss '16

MOUNTAIN VIEW

Benyo, Richard S. '68
Roberts, Randall W. '68

NAPA

Evans, Linda M. '71

NEWPORT BEACH

Snyder, G. Lamont '61

NORTH HOLLYWOOD

Campbell, Miriam W. '19
Huddock, Joseph E. '41

NORTHREDGE

Whitley, W. Thomas '69

OCEANSIDE

Veleker, Peter H. '75

ORANGE

Terry, Kathryn E. '63

ORCUTT

Everly, Edith H. Peterson '32

PACHECO

Sharpe, Roger L. '62

PACIFIC GROVE

Hewitt, Beth Ann '74

PALM SPRINGS

Brooks, Harry P. '53

PALOS VERDES

Connaghan, Joan A. Salus '66
Connaghan, Thomas E., Jr. '66

PALOS VERDES ESTS

Ruemmler, Lucille E. Adams '39

PISMO BEACH

Cortright, Jay B. '50

PLACENTIA

Baker, C. Gene '62
Glaab, Cathy A. Wilson '74

REDLANDS

Wheeler, Lucia E. Hammond '19

REDWOOD

Hunt, Lewanne E. '75

RIVERSIDE

Beaver, Robert J. '59
Mensingher, Agnes Maxwell '15
Sutliff, Bertha M. '26

ROWLAND HEIGHTS

Heitherington, Carol J. '57

SACRAMENTO

Krause, Ronald E. '69
Wolfe, Betty M. '54
Wolfe, Stephen L. '54

SALINAS

Nolan, Lt. Col. Richard J. '39

SAN BERNARDINI

Johnson, Lt. Col. Edward '52

SAN BRUNO

Stevens, Kimberly A. G. '76

SAN DIEGO

Benson, Allen G. '16
Catterall, Irene H. '29
Fox, Lu Ann Elizabeth '76
Hickok, Marie T. Hardisky '66
Hoffman, Karleen M. '28
Knox, Katherine J. Albright '72
Lederer, Trudy A. Friz '67
Lorah, Randy J. '74
McGroarty, Joseph P. '61
Parker, Kenneth H. '60
Peterfreund, Clara Z.
Zydanowicz '27
Schaefer, Karen Ann '78
Schiefer, Martha M. Selway '12
Serhan, Lt. Marvin T. '70
Vaughn, Cherie E. '75

SAN FRANCISCO

Hartranft, David D. '72
 Hartranft, Simone A. '72
 Kridler, Robert P. '76
 Kucan, Gerald R. '76
 Kucan, Virginia N. Loeffler '76
 Rentschler, Mark A. '76
 Saverio, Lee I. '76
 Stephens, Margaret E. '62
 Stephens, Randall D. '62

SAN JOSE

Agastino, Jeanette I. '60
 Morrison, Marjorie B. Beaver '38

SAN MATEO

Denes, Barry L. '67
 Denes, Dorothy J. Brighton '66
 Zalonis, Elaine F. '69

SAN PEDRO

Brezzi, Paul David '77

SAN RAFAEL

Faus, Frank V. '31
 Ferrell, Karen L. Neilson '72
 Kapus, Carolyn S. Woods '76

SANTA ANA

Cocco, Edward F. '62
 Cocco, Virginia Lee Hardy '60
 Rosenberger, Roy L. '56
 Shughart, Mary B. '41
 Szakalun, Anthony C. '62

SANTA BARBARA

Garman, Roy S. '34
 Watts, Lura Mae '17

SANTA CLARA

MacDavid, Mary J. Davis '16
 Wagner, Myra A. '54

SANTA MARIA

Brown, Ethel A. Fowler '27
 Marsh, Dorothy Peterson '24
 Peverly, Helen H. '11
 Savidge, Lenore Thomas '29
 Steinhart, Lt. Col. Robert J. '62

SANTA MONICA

Cohen, Robert J. '67
 Greene, David A. '75

SANTA ROSA

Evans, Robert L. '56
 Noss, Lorraine A. Spallone '71

SANTE

Goodwin, Mildred Ann '29

SARATOGA

Keiser, Norman F. '50
 Troutman, Frances E. Morsey '64

SEBASTOPOLE

Umlauf, Sallee R. Huntzinger '68

SIMI VALLEY

Migliacci, William V. '66

SOLEDAD

Bowman, Charles H., III '69
 Bowman, Rev. Karla Klinoff '68

SOUTH LAKE TAHOE

Patterson, Jessie E. Cornwell '29

ST. HELENA

Kubrock, Gladys O. '68

STUDIO CITY

Linn, Joy D. Dreisbach '59

SUNNYVALE

Molacavage, Mary C. '68
 Yeager, Elaine Claire Gunther '54
 Yeager, Samuel R. '53

THOUSAND OAKS

Kull, Nancy Lasser '60

TRAVIS AFB

O'Donnell, Mary F. Downey '61

TRONA

Graybill, Martha Dreese '38

VALLEJO

Snyder, Regina Kotch '65

VAN NUYS

Goldwasser, Janet F. '77

VILLA PARK

Dunn, Constance A. '62

VISTA

Laubscher, Lucy Jane '50

W COVINA

Frankmore, Phillip '38

WALNUT CREEK

Miller, Robin Creacic '75

WEST SACRAMENTO

Baird, Ralph W. '49

WESTMINSTER

Martinkovic, Karen Lisa '77

WHITTIER

Buckingham, Reed '46

WILLITS

Spencer, Almira H. Herman '20

WOODLAND HILLS

Stiefel, Susan Elizabeth
 McGeehan '75

COLORADO

ASPEN

Dickerson, Carolee Murray '65

AURORA

Carter, Vincent S. '77
 Radle, Linda A. '72
 Robbins, Teresa Bell '78
 Walters, Ronald T. '63

BLOOMFIELD

Crouse, Foster C. '12

BOULDER

Johnson, Lorna J. '74
 Reagan, Anna Deeths '08
 Wyant, E. L. '50

COLORADO SPRINGS

Cesare, Donald J. '52
 McIntosh, Deborah A. Krasnoff '73
 Pittinger, S. Anne Williams '46

CORTEZ

Morris, Patricia A. Bair '62

DENVER

Gray, Marie L. '74
 Hunsberger, Verma Miller '13
 Kaniper, Carol A. '77
 Klawitter, Alan L. '73
 Paulmeno, Anthony J. '49
 Ragno, Kathy L. '76
 Shollenberger, Brian D. '71
 Shollenberger, Geraldine M. '71

ENGLEWOOD

Marsilio, Louis W. '59
 Wicks, Bonnie Jones '63

EVANS

Mitman, Stephanie C. '73

FLORENCE

Vezo, Violet V. '30

FRISCO

Arruda, Charlene J. '67

FT. COLLINS

Kuzo, George B. '72
 Logan, Frances E. Kessler '66
 Muth, Barry A. '72

GOLDEN

Laubach, Winton '43
 Smith, John Larue '76

GRAND JUNCTION

Keeler, Ronald F. '34

GREELEY

Sansone, Dr. John J. '61

LAFAYETTE

German, Dorothy Hower '37

LITTLETON

Henderson, Margaret M. '18
 Wittrock, Robert M. '74

LONGMONT

Beyer, David E. '72
 George, Patricia J. Derr '68

MANCOS

Smith, Elizabeth Marie '74

MONUMENT

Barbour, David W. '62

NORTHGLEN

Neiswender, Franklin E. '68

PARKER

Herzig, Robert W. '65

CONNECTICUT

ANDOVER

Moe, Martha C. Wright '39

AVON

Fulton, Stella W. Williams '44
 Lyhne, N. Eudora Berlew '45
 Stowe, Joyce Lundy '55

BETHEL

Snyder, Susan K. McMinn '74

BETHLEHEM

Siegmann, Dennis R. '68

BRIDGEPORT

Ferrio, George E. '11
 Munch, Carol J. '70

BROAD BROOK

Swarr, Anne T. Gilmartin '70

CHESTER

Whiting, Joy D. '66

COLLINSVILLE

Murphy, Robert J. '70

CROMWELL

Frasier, Sharon A. '65
 Roberts, Judy Bryant '67
 Thomas, Robert L. '49

DANBURY

Marques, Judith M. '78
 Ruiz, Constance Ellen '76
 Williams, Ruth E. Gillman '55

DARIEN

Fuller, Alice Ruth Fowles '71

DURHAM

Pearce, Malcolm B., III '77

CONNECTICUT

ALUMNI—BLOOMSBURG STATE

E LYME

Remley, Larry E. '67

EAST GRANBY

Hick, Gail F. '77

EAST HARTFORD

Levie, David M. '72
Miller, Barbara J. Brace '51

EAST LYME

McGovern, Eileen L. Falvey '46
Remley, Alana L. Matter '67

EASTFORD

Stefon, Linda J. '78

ELLINGTON

Gilling, Geraldine M. Prior '65
Gilling, Tom B. '65

ENFIELD

Fedin, Karen A. Schell '75

FAIRFIELD

Fleming, Joseph D. '67

GALES FERRY

Palmer, Virginia A. '64

GLASTONBURY

Strine, Rose Marie Coulter '58

GREENWICH

Bell, Michael E. '70
Chandler, Anne L. Shortess '44
Chandler, H. Raymond '42

GROTON

Bauman, Gena L. Barton '71
Telesky, Lawrence J. '63

HARTFORD

Manfredi, Catherine M. Billings '75

HAZARDVILLE

Osenbach, Robert '52

HEBRON

Korbich, Kathleen K. Labar '65
Thoma, Lorraine J. Taylor '59

MADISON

Carl, John H. '50

MANCHESTER

McHugh, Marcella A.
McCormick '75

MIDDLETOWN

Dunn, Avery E. Williams '56

NEW CANNAN

Foote, Paul C. '27

NEW FAIRFIELD

Geisinger, Ann Marie Calisto '66
Geisinger, Norman '64
Yannef, Olive Jean Fedrigo '54

NEW HAVEN

Millard, Sandra K. '75

NEW MILFORD

Durdock, Joseph G. '65

NEWINGTON

Lukman, Karen L. '75
Pelak, Kathryn Naylis '23
Pufnak, Bernard M. '43

NEWTOWN

Denton, Madeline Fouk '23

NORWALK

Theodore, Thomas W. '74

OAKVILLE

Kisatsky, Thomas J. '59

OLD LYME

Stirling, Linda A. VanSaders '67
Stirling, Regis C. '67

SANDY HOOK

Griffiths, Mary Jo Williams '54

SEYMOUR

Bakeless, John E. '13
Bakeless, Katherine Little '15

SHARON

Brooke, Mrs. Lavere Robbins '05

SHELTON

Kinn, Patricia A. Lindemuth '68
Lindemuth, Noel W. '66

SIMSBURY

Long, Catherine Christian '59
Moore, Leona Williams '23

SOUTH NORWALK

Smolick, Gail L. Kramer '69

SOUTH WINDSOR

Cameron, Harrison J. '41

SOUTHBURY

Ritter, George E. '64
Ritter, Ruth Ann Davis '59

SOUTHINGTON

Krom, Mary Phyllis DeAngelo '61

SOUTHPORT

Sheffer, Karen Ruth '76

STAMFORD

Burnett, J. Raymond '74
Camasso, Ralph T. '72
Farquhar, Deborah A. Bengt '74

STRATFORD

Crawford, Grace Alberta Funk '49
Crawford, Henry E. '48
Hess, Romaine E. Henrie '31
Sworin, Joseph '41

TOLLAND

Hancock, Ben E. '40

TORRINGTON

Dermody, Gertrude E. '36

VERNON

Denny, Katherine J. '76

W HARTFORD

Odlum, Karen M. Laubach '71

W SUFFIELD

Hower, Victoria M. Muskaloon '37

WALLINGFORD

Snyder, Paul D. '66

WATERFORD

Menton, Sharon E. Weed '66
Rupert, Glenn R., Jr. '65
Young, Evelyn Frechafer '39

WEST HARTFORD

MacPartland, Elizabeth M.
Cochran '31
Roman, Ruth B. Bath '49

WEST SIMSBURY

Vandervoorn, Jacquelin H.
Schwatt '61

WESTBROOK

Morin, Nancy A. Ennis '68

WETHERSFIELD

Mervine, Lewis R. '55
Schumaker, Ruth Ann Fry '54

WILLIMANTIC

Speranza, Kathleen Nebus '60

WINDSOR

Fletcher, Carolyn Barnard '62
Nyce, James V. '68

WOODBURY

Nolan, Carole A. '72

DELAWARE

BEAR

Brown, Jane A. Shipe '70

CAMDEN

Newman, Janella Anoriola '74

CHALFONT WILM

Grabowski, Gertrude A.
Makowski '43

CLAYMONT

Gennaria, Bernice Bronson '38
Gennaria, James A. '34
Harms, Patricia A. '70
Maurer, Larry M. '70
Maurer, Sharon L. Pinkerton '70

DELMAR

Kemp, Kathleen M. '65

DOVER

Adams, Barbara Brumbaugh '73
Adams, Michael D. '72
Badman, Atwood F. '52
Brandon, Grace H. '23
Bryan, Joanne Foust '60
Crawford, Valerie A. '77
Magrone, Nancy H. '70
Ryan, Dr. John J. '51
Sebastian, Anne H. Czepukaitis '60
Swatski, David L. '75
Ullom, Linda J. Chebro '74
Weissman, June O. '43

FREDERICA

Nielsen, Barbara A. Porreca '70

GEORGETOWN

Sauchnitz, Elizabeth M. '76
Smith, Coral L. '76
Stabinski, Kathleen M. '77
Young, John G. '64

GREENWOOD

Kaiser, Brenda K. Wolfe '68

HARRINGTON

Dill, Gloria C. Mainiero '48

HOCKESSIN

Berninger, Rev. Carl S. '43
Mathe, Susan A. Morrison '65

HOUSTON

Koppenhaver, Robert A. '63

LAUREL

Lutz, Lavin E. '49

LEWES

Koeb, Patricia I. '74
Marey, Beverly V. '77
Plummer, Marianne Haswell '65

LINCOLN

DeSombre, Kurt B. '71

MAGNOLIA

Leshik, Laurena A. Bowman '75

MILFORD

Ambrose, Marilyn M. '68
 Baynum, Edith Johson '28
 Davies, Harriet B. '61
 Davies, Russell C. '60
 Erney, Dana R. '68
 Erney, Diana R. Vazquez '68
 Gilmore, James Patrick, Jr. '73
 Morrow, Douglas E. '71
 Morrow, Linda L. Mueller '72
 Woehrlie, Paul S. '60

MILLSBORO

Hall, William R. '66

NEW CASTLE

Carney, Donna E. Kennedy '69
 Carney, John M.
 Chellew, George E. '68
 Chellew, Patricia A. Swartz '69
 Hitchings, Albert '52
 Hoosty, James A. '68
 Metz, Thomas M. '50

NEWARK

Armstrong, Minnie Beiswinger '00
 Arnold, Anna M. Turri '28
 Baldino, John J. '61
 Baldino, Sandra Morrison '61
 Brown, Elaine J. '76
 Brown, Kenneth H. '68
 Butcofsky, Donald L. '50
 Cieslak, Edward J. '73
 Corbin, Donald A. '70
 Corbin, Jane L. Reed '70
 Dalforo, John M. '70
 David, William, IDE '77
 Davies, Harry R. '67
 Deardorff, Carol E. Gibiser '69
 Deardorff, Joseph M. '68
 Duttera, Sharon R. '74
 Dwyer, Susan Irene '75
 Ewell, U. Grant '57
 Ferraro, Mark J. '69
 German, Barbara Jo Dorish '73
 Gillespie, Libby A. '73
 Guy, John F. '48
 Guy, June L. Hontz '49
 Henderson, Marsha J. '69
 Hornung, Leann M. '65
 Hunsinger, Willard L. '62
 Ide, William D. '77
 Liberi, Dorianne Loretta '74
 Marcini, Stephen G., Jr. '58
 Maurer, William L. '61
 McNelis, John G. '49
 Monasghan, Laurence R. '70
 Moor, Marilyn Friedman '57
 Muir, Donna Snyder '75
 Newsome, Marilyn F. '57
 Payne, Ronald W. '70
 Poorman, Bari E. '64
 Reeder, Robert P. '61
 Rice, Cheryl L. Shelski '73
 Robbins, Royce A. '67
 Rudisill, David A. '67
 Rudisill, Donna P. Gross '67
 Schroeder, Judith E. Wasserman '73
 Sharkey, Eugene F. '40
 Shippy, Ava Jo Hilner '61
 Smith, Dora Kinney Taylor '42
 Smith, William E. '42
 Stanitski, Francis '52

Tentromono, Louis J. '69
 Trochimowicz, Jane Kaszowicz '66
 Vannan, William P. '63
 VonStetten, Wayne '50
 Williams, Kathy A. Wallwork '70
 Zagar, William '61
 Zeisloft, Carole Joanne Griffith '60

REHOBATH BEACH

Lavelle, James J. '62

SEAFORD

Pappariella, Tana S. O'Neal '74

SMYRNA

Burrows, Mrs. Ronald L. '69
 Parsell, Theodore R. '40

WILMINGTON

Barfield, Robert E., III '65
 Belles, Joyce M. '65
 Belles, Neil C. '64
 Bradshaw, Joseph '27
 Brandon, Claire '29
 Brown, Martha Zehner '43
 Devitt, Kathleen '78
 Downs, Michael E. Yale '68
 Enney, Dorothy M. Anderson '62
 Enney, Joseph A. '62
 Fallon, Gary E. '63
 Froelich, G. Joseph '64
 Froelich, Gloria J. Zubris '64
 Gatti, John R. '63
 Johnson, Gertrude Schraeder '30
 Kennedy, Roberta Ann '61
 Krzywicki, Stanley C. '48
 Little, Frances K. '61
 Little, Thomas '62
 Lyon, Gladys H. '28
 Malone, Daniel J. '34
 Malone, Kathryn T. Doyle '68
 Mattern, Mary A. '59
 McNamee, Dorothy Cedor '51
 McNamee, Francis R. '51
 Merrill, Helen H. '35
 Moore, Robert '53
 Myers, Cameron S., Jr. '57
 Oberle, Geraldine Bitting '42
 Oswald, Kenneth J. '58
 Perialas, Peter C. '61
 Perry, Frank V. '51
 Petrovich, Stanley J. '62
 Pientka, Philip '64
 Powell, Richard '52
 Rainey, Robert G. '57
 Rice, Mildred M. '17
 Ryan, Virginia D. '41
 Shadduck, Marion McHugh '27
 Snyder, Donald E. '49
 Snyder, Nancy McHenry '49
 Stetler, Susan A. Wehr '61
 Stevens, Ronald E. '66
 Stouffer, Lois DeMott '32
 Taylor, Laura Schoener '45
 Tentromono, John L. '61
 Thomas, Leonard T. '69
 Thomas, Linda A. Hummel '68
 Tobin, Deborah A. '74

Trivelpiece, Verna C. '49
 Voss, Margaret D. '71
 Wagner, Elizabeth J. Ridall '50
 Wallace, L. James '71
 Weller, Marietta McMicken '72
 Weller, R. David '71
 Williams, Edna D. '24
 Wolk, John R. '70

DISTRICT OF COLUMBIA**WASHINGTON**

Bakey, Charles R., Jr. '40
 Bakey, Charlotte G. '41
 Baskin, Jane C. Martini '58
 Boat, Grace H. '12
 Caprione, Carol A. '72
 Crumb, Mary R. '24
 Crumb, Sadie M. '15
 Danks, Robert E. '66
 Denison, Nellie M. '13
 Ellinger, Margaret J. Morgan '54
 Landis, Dorothy D. '62
 Lethbridge, Bonnie J. '77
 Lowe, Barbara J. '69
 McDonald, Priscilla A. Young '19
 Morgis, Anne H. '30
 Murphy, Harriet M. '18
 Novack, Andrew J. '76
 Orchard, Constance '64
 Ruddy, Mary A. Sweeney '26
 Rummage, Fred '52
 Rummage, Loretta C. '53
 Ryan, Elizabeth G. '26
 Sciabica, Paul Francis, Jr. '75
 Vaiana, Jerome A. '76
 Walsh, Helen F. '19
 Zarr, Maybel L. '06

FLORIDA**ALTEMONTE SPRINGS**

Bonifacino, Ingrid E. Karnes '74
 Bonifacino, Steven F. '73

ARCADIA

Depaul, Bernard '51

BAKER

Buscavage, Denise M. Cambell '72
 Buscavage, Thomas J. '72

BELLEAIR BLUFFS

Barbour, Helen B. Gavey '27

BOCA RATON

Campbell, Ann J. Fawcett '38
 Campbell, Anne J. Fawcett '38
 Garrity, Francis A. '28
 Henning, James R. '72
 Hoffman, Robert A. '77
 Konrad, Irene Diehl '41
 Marshall, John F., III '71
 Staivisky, Gerald W. '72
 Trettheway, Marion Hale '25
 Williams, James H. '28

BOYNTON BEACH

Ingram, Catherine '31
 Trimble, Randeon J. Pray '72

BRADENTON

Acore, Ida W. Hensley '29
 Bacon, Margaret A. Bower '29
 Bogart, Gary A. '77
 Garger, Bruce '77
 Garger, Gail S. Weiner '77
 Hower, Wilburn L. '33
 Petrilla, Joseph '62
 Timbrell, John Q. '33

BROOKER

Navalarray, Susan Pennie '62

BROOKSVILLE

Bettleyon, Joanne M. Snyder '70
 Weikel, Goldie Evelyn '75

CAPE CORAL

Maher, William F. '25
 Steidel, J. Richard '67
 Wadas, Charles '30

CASSELBERRY

Griffith, Estelle Friday '48

CLEARWATER

Conard, Florence Love '13
 Cumminsky, Paul R. '73
 Dickinson, Anna Transue '13
 Kelly, Arthur W., Jr. '71
 Learn, Mary E. '23
 Lee, Anita Webb '49
 Reinsmith, Jane Hoff '68
 Vance, Sarah Lentz '34
 Vanderbeck, J. Mark '76
 West, Thomas Saxton '74
 Wilhour, Richard O. '68
 Wise, Helen E. Eastman '28

CLEARWATER BEACH

Dormer, James J. '48

COCOA

Herlinger, David Charles '71

COCOA BEACH

Cherrington, Thomas '70

COOPER CITY

Bassion, Bonita D. Yoder '68

CORAL GABLES

Jackson, Marilyn Sailer '45
 Kunkle, Margaret H. Hawze '33

CRYSTAL RIVER

Bower, Michael J. '73
 Robinson, Gwen A. '76

DADE CITY

Powell, Mary Kershaw '28

DAYTONA BEACH

Sharp, Asa Robert '78
 Stearns, Margaret Ferree '20

FLORIDA

DEERFIELD BEACH

Wrick, Dorothy Evans '28

DELAND

Yeager, Alice Euphemia
Gilmore '35
Yeager, John H. '36

DELRAY BEACH

Bullington, Lillian Denn '27
Valmont, Sr. Agnes T. '51

DOVER

Parr, Allen W. '33
Parr, Mildred I. Matthews '29

DUNEDIN

Zimmerman, Catherine D.
Durkin '40

DUNNELLON

Bastress, William H. '61

ELENTOWN

Deibert, H. Evangeline Lanning
'27

EUSTIS

Layaou, John B. '74

FLAGLER BEACH

Burke, Deborah Ann '75
Burke, William T. '73

FT. LAUDERDALE

Baltuskonis, Thomas J., II '72
Baublitz, Paul D. '75
Edmonds, Kathryn Harder '23
Ginsway, Mary Hancock '19
Holt, Kathleen Sandlin '71
Kellerman, Ruth B. Avery '28
Lorah, Janice Collins '61
Madl, Ida Jane Shipe '42
Major, Kathryn R. '26
McPhilomy, Priscilla T. Acker
'34
Morgan, Hilda Davis '15
Reber, Jessie Ruhl '09
Svensson, JoAnn T. Valinote '77
Tobias, William E. '70
Trimmer, Eleanor Hetler '18

FT. MYERS

Beaver, Margaret F. '14
Corbett, Effie '11
Geise, Olive '22
Hortman, Craig V. '63
Hortman, Ruth A. Modyer '63
Markowski, James H. '70
Meade, Shirley B. '68

FT. PIERCE

Bender, Rev. LaRue G. '45
Ruoff, Edith Sitler '27

GAINESVILLE

Fisher, Patricia L. '75
Grimes, Jay H. '08
Traupane, Philip E. '39
Traupane, Virginia R. Burke '39

HILEAH

Watts, Barton I. '68

HOLIDAY

Campbell, Dawn E. Townsend
'31

HOLLYWOOD

Buyauskas, Julia Milosh '16
Marks, Rev. Marion L. '71
Schappell, Martha J. Stitzel '46

HOLMES BEACH

Drueding, Josephine Holuba-
Hawk '30
Pierce, Marion K. Eyer '70

HOMESTEAD

John, Charles A. '30
Thomas, William A. '16

INDIAN HARBOUR BCH

Henebry, Nellie Brennan '06
Mottorn, Kathryn Cotner '18

INDIAN SHORES

Hawke, Francis L. '69

INTERCESSION CITY

Wenrich, Garth L. '77

INVERNESS

Cummings, MaryJean E. '75
Stewart, Elma M. Strine '68

JACKSONVILLE

Gentry, Joanne M. Hester '56
Pruett, Clifton D., III '73
Reuter, Lucille A. Bordell '76
Swartzmiller, Jean Flora
Meierhoefer '76

JENSEN BCH

Clarke, Sarah S. Stees '24

JUPITER

Koehler, Hazel H. '14
Topolski, William E. '66

KEY WEST

Chango, Robert J. '62
Karchner, Kathleen S. Mayan
'72

LAKE MARY

Plowright, Jean Phillips '36

ALUMNI—BLOOMSBURG STATE

LAKE PARK

Lill, David H. '76
Roat, Katherine King '24

LAKELAND

Smith, Diane '74
Wendel, Ellen Ann Snyder '62
Wendel, Richard E. '62

LANTANA

Dean, M. Charlene '42

LARGO

Monroe, Mary-Agnes Smith '19
Rosewarne, Janice E. Christison
'77

LEESBURG

DeMott, Fanny E. Hill '29

LONGWOOD

Carpenter, Martha E. Skerda
'70
Levine, Mary Ann Poulos '72
Levine, Philip M. '72
Moore, Nancylee T. '76

LYNN HAVEN

Buynak, Lt. Col. John E. '50
Hunter, Olive '55

MAC CLENNY

Hartz, Elizabeth S. Jones '27

MADERIA BEACH

Edwards, Sara A. '30
Yerk, Donald E. '59

MAITLAND

Gasser, Barbara A. Monroe '61
LaRue, Ruth L. Bennage '30

MALABAR

Kane, Lucy C. '12

MARCO ISLAND

Clemens, Harold '48
Clemens, Martha D. Hergert '41

MARGATE

Richards, Ethel E. Price '28

MELBOURNE

Pettit, Esther Hess '12

MERRITT ISLAND

Blawn, Margaret L. Berhalter
'64
Kleckner, Donald R. '64
Miller, Corinne Hess '31

MIAMI

Alvarez, Laura A. '12
Gemmil, Zora L. Low '10
Grimm, Carol A. Detwiler '74
Grimm, John B. '75

Krajnik, Ruth A. Dambroski '49
Lewis, Mary A. Krakowski '63
Pierce, Frances M. Sell '38
Potenza, George B. '72
Rhinar, Carol Rhodes '67
Rochfort, Jill Smith '64
Turkiewicz, Nellie Papciak '17
Willoughby, James J., Jr. '73

MIAMI LAKES

Lynch, Gary P. '58

MIAMI SHORES

Taylor, Mildred L. '25

MIAMI SPRINGS

Tannalis, George R. '37

MILTON

Welsh, Lt. Francis J. '77

NAPLES

Kearney, George L. '50
Mosier, Hilda Ruggles '27

NEW PORT RICHEY

Newton, Iva C. Jenkins '33

NORTH MIAMI BEACH

Whitney, Mary M. Marsells '20
Wolfson, Gerald J. '35

OCALA

Franklin, Elizabeth Reed '61
Hower, Dr. Charles '18
Wehr, Chris C. '70

OKLAWAHA

McGinnis, JoAnn E. '67

OLD SAN JUAN

Morris, Zita Cortright Spangler
'49

ORANGE PARK

Bennett, Carol L. Menig '74
Henline, Audrey Braumbach '59

ORLANDO

Boos, Nancy Strauss '69
Brush, Muriel F. Wagner '51
Buckalew, Maryruth Rishe '34
Duncan, Franklin M. '58
Evans, Pam Schinski '74
Farrell, Robert P. '74
Ford, Dominic Joseph '73
Gillung, George H. '47
Hippensteel, Edward E. '11
Lawall, Carletta A. '72
Marella, Richard Lee '78
Miller, Freda E. Ritter '77
Naugle, Robert L. '65
Runyan, Donna L. '70
Sharkey, Michael Peter '78
Ward, M. Lou Ann Koons '72
Wintersteen, Ludmilla Matanin
'42
Wood, Mark D. '75

ORMOND BEACH

Darby, Anne Ebert '37
Scott, Denise A. Wenkenbach '59

PALM BEACH GARDENS

Schultz, Barbara Lentz '57

PALMETTO

Schechterly, Elizabeth '29

PALMS SPRINGS

Carls, Margaret M. Hawk '34

PANAMA CITY

Meeker, Julia H. Sims '25

PENNY FARMS

Henry, Thomas L. '31
Schuchart, Hazel Owen '06

PENSACOLA

Culver, Josephine M. Meeker '27
Lengel, Deborah Ann '75
Mosko, Sarah A. High '64

PINELLAS PARK

Goodyear, Mabel Gordon
Swineford '36

PLANT CITY

Watts, Dorothy Winkelblech '48

POMPANO BEACH

Adamowicz, Michael F. '75
Carmick, Marian Hess '25
Cornell, Beatrice '22
Forsyth, John E., Jr. '71
Hemmig, Sandra K. '77
Kleckner, Gladys A. Richards '25
Riggs, Amanda J. Walsh '37
Stocker, Margaret E. Schubert '36

PORT CHARLOTTE

Carroll, Sara J. Altland '40

PORT ORANGE

Snook, Pearl S. '24

PORT ST. LUCIE

Kramel, Alma Evans '25

ROTONDA WEST

Robinson, Lois P. Mitchell '28

SARASOTA

Bridge, Robert R. '68
Burgess, David G. '73
Hart, Alice R. '23
Ireland, Ruth Baird '42
Kelso, William D. '73
Mack, Alva '23
Oman, Lena R. '24

Palladino, Dolores Wanat '59
Panichello, Joe '60
Zeisloff, Hilda '28

SEBASTIAN

Frontera, Louise M. Garard '49
Hughes, Ruth Laude '26

SEBRING

LaBarr, Robert L. '53

SPRINGHILL

Andris, John J. '73

ST. AUGUSTINE

Davis, Albina M. '31

ST. PETERSBURG

Bezjian, Clarice C. '13
Davis, Mary Helen '29
Fry, Grace A. Frantz '28
Girton, W. Raymond '06
Gribbin, Joseph Q. '34
Oman, Esther D. '24
Shaw, E. Roberta '64
Siesko, Walter M. '29
States, Marion W. Wallace '43
Trembley, Myrtle Dent '20
Trembley, Paul M. '15

STUART

Green, Anna I. Northup '34
Reid, Genevieve M. '25

SUNRISE

Shay, Anthony '35

TALLAHASSEE

Barkley, Joseph R. '53
Barkley, Phyllis McLaren '54
Brill, C.B. Fisk '12
Duncan, Jamie B. '77
McCoy, Carolyn E. Bennett '67
Tinney, Dr. Hilda E. '38

TAMPA

Auchey, Barbara E. '75
Koss, Cynthia E. '77
Lovett, Barbara M. '64
Lovett, Charles S. '66
MacDonald, Lynn Sweet '62
Miller, Russell F. '32

TARPON SPRINGS

Behr, Robert K. '71
Weiser, L. Keith '56

TEQUESTA

Long, Robert F. '67

TIMTUSVILLE

Wallace, Patricia J. Good '56

TITUSVILLE

Gillespie, Alberta Naunas '47
Gillespie, William G. '52
McManus, Albert J. '54

TREASURE ISLAND

Hoffner, Elizabeth G. Davison '25

VENICE

Barrall, Rowena V. Troy '38
Davis, Irene A. Kornell '28
Dinenna, Doreen L. '78
Getty, Grace E. Sheets '21

VERNO BEACH

Gerhard, Robert A. '53

VERO BEACH

Kramel, M. Alma Evans '25
Lewis, Ray W. '58
Lewis, Theresa A. Biagiotti '63

WEST MELBOURNE

Kraemer, Charles G. '51

WEST PALM BEACH

Culton, Vicki F. '68
Hawk, Mary Shoemaker '49
MacNeely, Patricia Ann '73
Olaynick, John C. '71
Rissier, Charlotte K. '26
Schultz, Moritz L. '59
Valentine, Rosemarie '72

WINTER PARK

Mica, Patricia E. Szymanek '67
Thompson, Catherine Williams '27

ZELLWOOD

Moore, Jeanne Hinkel '75

HAYDEN

Haupt, Lorraine S. '76

GEORGIA

ALBANY

Powers, Michael S. '73

ATHENS

Thomas, Grace J. '42

ATLANTA

Dennis, Susan R. '74
Hunsberger, H. Dwight '74
Kauwell, Edward P. '72

BARNESVILLE

Kantner, James R. '39

CEDARTOWN

Mengel, Phillip K. '76

COLUMBUS

Ettinger, Roseann M. Rodino '75

DALTON

Herbert, Edward Albert '78

DECATUR

Colarusso, Ronald P. '65

DORALVILLE

Reich, L. Michelle '69

GAINESVILLE

O'Donnell, William T. '76
Scott, Richard F. '73
Scott, Sally Elizabeth Eppley '75

JONESBORO

Boyer, Robert A. '76
Boyer, Toni M. Rocco '77
Landers, Eric H. '70

LILBURN

Bell, Carol F. Clements '64

MACON

Rose, Mildred Kay Scholl '73

MARIETTA

Fishel, Audrey E. '59
Foley, Thomas F. '62
Groff, Anna K. Kornfeld '54
Keller, Robert C. '73
Milford, Dolores M. '74
Zacharias, John V. '64

MARTINEZ

Maioriello, Ruth I. Helgemo '59

MCCAYSVILLE

Beer, Catherine E. '73

MORROW

Heckman, Edna Snyder '44

NORCO

Arbogast, Halsey Robert '67

NORCROSS

Skow, Clifton S. '47

RIYADH

Lampman, Alfred M. '49

ROBINS AFB

Keiser, Frederick W. '69

ROSWELL

Keller, Bonnie M. Wallos '68

STONE MOUNTAIN

Colarusso, Maryann P. '66
Colarusso, Dr. Ronald P. '64
Loquasto, Louis J. '72

GEORGIA

SUMERVILLE

Wagner, Geraldine H. '22

VALDOSTA

Hughes, Maude Wilhams '05
Sabota, M. Eleanor B Beckley '40

WAYNESBORO

Stover, James Raymond '73

WOODSTOCK

Neris, Ann E. '75

HAWAII

EWA BEACH

McSweeney, Ruth '40
Walborn, Lt. Jerry D. '71

HONOLULU

Kam, Diane Mei Ling '67
Krothe, Anne Marie Ferrigno '75

KAMUELA

Caldwell, S. Douglas '65

KANEOHE

Becker, Leatrice '67

LAHAINA

McCrea, Barbara '67

MILILANI TOWN

Ray, Lt. Karon E. Walter '76

WAIANAE

Ford, Sally A. '63

IDAHO

COEUR D'ALENE

Trexler, Nora Elizabeth Singley '43

IDAHO FALLS

Bidleman, Virginia E. Lesevich '69

MOUNTIAN HOME

Siglin, Beth K. George '74

ILLINOIS

ITASCA

Mellinger, Karen J. Solliday '68

AURORA

Morse, Cynthia A. '66

BERWYN

Rovito, Michael W. '76

BLOOMINGTON

Kinnerman, Marion '13

BUFFALO GROVE

Dion, Diane H. Davala '65

CARPENTSVILLE

Abruzzi, Dennis M. '74

CHAMPAIGN

Shafer, Susan C. Lansky '71

CHICAGO

Chau, Rosemary '75

CRYSTAL LAKE

Few, Linda J. '76

DECATUR

Fletcher, Virginia L. Lawhead '43

DOWNERS GROVE

Higgins, Judith A. Ulmer '57

EAST PEORIA

Miers, Donald L. '73
Miers, Donna J. Wagner '75

ELGIN

Kirker, Marie G. Hunsinger '32
Kirker, Thomas '31

EVANSTON

Black, Martha Hutcheson '09
Parker, Danielle '66
Parker, Jon I. '65

FREEPORT

Bower, Robert William, Jr. '77

GENEVA

Heins, JoAnne G. Heyer '71

GLEN ELLYN

Rodriguez, Kathleen A. Yodzio '72

GLENVIEW

Carr, Teresa Lynn '73

GRIDLEY

Swank, Harry E. '68

HOFFMAN ESTATES

Ostrelich, Nancy L. Harris '68

ITASCA

Mellinger, Dr. Michael V. '67

JOLIET

Winters, Maxine D. '67

KANKAKEE

Enz, Donald G. '74

KINGSTON

Wasson, Dr. Ruth Ann '61

LISLE

Malkames, James P. '72

LITCHFIELD

Ronen, Ruth '16

MACOMB

Schwartz, Steven Allan '78
Yerger, Julia A. '73
Yerger, William M. '70

MANDELEIN

Omoleck, Myrtle '59

MARION

Giles, Grace Neifert '15

MORTON GROVE

Brennan, Mary G. '48

NAPERVILLE

Yaverski, Alfred E. '65

OAK PARK

Dalberg, Elroy F. '48

OAKBROOK TERRACE

Fredriksen, Judith A. '65

ORLAND PARK

Jones, Joanne DeBrava '60

PALATINE

Zukovich, Thomas M. '69

PEORIA

Mericle, Mervin W. '36

RANTOUL

Womer, Robert M. '52

SPRINGFIELD

Fritz, Gerald D. '41
Ondrula, Joseph E. '54

ST. CHARLES

Reese, Jon E. '62

TRETMONT

Barner, Ronald B. '65

VERNON HILLS

Gehron, Joan L. Sprows '68

WASHINGTON

Neibauer, Jill A. '65

WHEATON

Baumgardner, Elizabeth Sprout '59
Kortch, Helen C. Rutkoski '54
Williams, Linda Gottlieb '73

WHEELING

Weiner, Joette '77

WILLOWBROOK

Brown, Ronald '72

WILMETTE

Hughes, Patricia Lello '64

WOODRIDGE

Edwards, Gary F. '64

INDIANA

ANGOLA

Lilley, Marjorie E. Harper '66

BLOOMINGTON

Krothe, Noel C. '61
Norvelle, Deborah Waters

CARMEL

Wodock, E. Dorothy Albertson '41

CULVER

Epley, Jeanne Keller '45

FRANKFORT

Moore, Ruth D. '19

FT. WAYNE

Foote, Richard H. '41

GARY

Orner, William S. '48

HANOVER

Withey, Gertrude Wilson '40

HOBART

Sikula, Roberta R. '70

INDIANAPOLIS

Baker, Paul N., Jr. '48
Cohoat, John J. '49
Kienle, Marjorie L. '73
Miller, Harold J. '44
Runnion, Ann Pitman '73
Sherman, Richard A. '66
Teter, Louise D. '74
Wilkinson, Leona A. Bojanowski '69

LAFAYETTE

Alfonso, Elaine M D '77
Given, Edward Y. '77

GEOGRAPHICAL INDEX

MARYLAND

LAPORTE
Hughes, Virginia L. Boudman '64

MUNCIE
Barlas, Jean L. Kroppa '62

PENDLETON
Evans, Joan L. '66

SOUTH BEND
Dennen, Jean Matchulat '60
Dennen, Richard S. '61

TIPTON
Gaugler, Elbert G. '50

WARSAW
Confer, Ernest L. '71

WEST LAFAYETTE
Chiscon, J. Alfred '54

IOWA

AMES
Thompson, William H. '34

CRESTON
Kuhl, Eudora E. Hosler '37

DUBUQUE
Sallade, Susan J. Zimmerman '69

MARSHALLTOWN
Hitchings, William '69

NORWALK
Reese, James H. '71
Reese, Joan M. Gabuzda '71

ODEBOLT
Hubiak, Dr. John '43

SCRANTON
Thomas, Marie M. Blizzard '41

WEST DES MOINES
Knauss, Jeffrey R. '75
Knauss, Mary Lou McCudden '76

KANSAS

ANTHONY
Steward, Barbara E. '64

COFFEYVILLE
Wyman, Marjorie V. Pursel '28

EMPORIA
Edwards, Kathleen '76
Ellis, Dr. Roger W. '60

Koetteritz, Mary Kay Ferenchak '75

FAIRWAY
Marcott, Helen Mullineaux '68

HUTCHINSON
Womeldorf, Eudora E. Walton '11

JUNCTION CITY
Renniger, Dianne Marie '77

MISSION
Kunkel, Carol A. Connor '74

PRAIRIE VILLAGE
Persing, Carl J. '51

SALINA
Fister, Janet L. '77
Kellogg, Lt.Col. USMC(Ret. Paul H. '60

SHAWNEE MISSION
Miller, R. Bruce '41

TOPEKA
Brockman, Pauline E. Nelson '29

WICHITA
Davis, Jacqueline M. '77
Jones, Lorraine C. Snyder '40
Kercsma, Cheryl J. '76
Matthews, Robert J. '74

KENTUCKY

COVINGTON
Abernathy, Lida M. '28

CRESTWOOD
Hicks, Lois Myers '59
Warren, Penny Hull '72

DAYTON
Mariani, Edith C. '66

FT. CAMPBELL
Overbey, Susan L. Steckline '77

FT. KNOX
Veosock, Betta Hoffner '58

HENDERSON
Benza, Carol Dianne Drake '73

LAGRANGE
Hoehle, Toni Matulis '69

LEXINGTON
Sansone, Gina Vanderslice '72
Stanko, Donald E. '65

LOUISVILLE
Dunlap, John Ernest '72
Hesser, Nancy L. Galbreath '71
Park, Denise M. Oliver '75
Williams, Howard T. '41

OWENSBORO
Leonard, Gertrude B. Thomas '13

RADCLIFF
Webb, Grace I. Gearhart '38

WATER VALLEY
Heisel, Deborah Ward '73

LOUISIANA

ABITA SPRINGS
Timm, Debbie Dixon '72

BATON ROUGE
Burger, Raymond T. '59
Tydor, Matthew David '75

BOSSIER CITY
McBride, Lt. James M. '70

DE RIDDER
Orgler, David Eugene '77
Orgler, Mary Patricia '77

HAUGHTON
Fetterman, Capt. Richard R. '72

JENA
Gingles, Denise D. Fritz '76

LAKE CHARLES
Heywood, Brent G. '77

MARRERO
Pettengill, Barbara L. '72

METAIRIE
Hurt, Henry '52
Marion, James E. '49

MONROE
Strausser, June Mensch '33

NEW ORLEANS
Dombach, Jay D. '72
Sabol, John G. '72
Vanepps, Pamela '70

NEW ROADS
Navich, William E. '75

MAINE

BRUNSWICK
Whalon, Diane L. Schoneker '77

ELLSWORTH
Bauersfeld, C. Diann Jones '56

GRAY
Rhoads, Catherine Bannon '63
Rhoads, Richard O. '63

KITTERY
Blaisdell, Helen E. Edwards '21
LaBarr, James L. '46

LEWISTON
Stoll, John W., Jr. '76

PRESQUE ISLE
Kauffman, Gail O. '68

TOPSHAM
Gaylor, Hazel V. Chapell '50

WALDOBORO
Johnson, Shirley E. Lewis '66

WALDOBORO
Johnson, Rev. James Lewis '66

YARMOUTH
Rothermel, Wesley J., Jr. '66

MARYLAND

ARNOLD
Cole, Samina L. Rishton '57

ABERDEEN
Bowen, Michalene Z. '41
Duchon, David L. '68
Gibas, David P. '74
Plunkett, Marie E. '76
Schweitzer, Kay I. '77
Wallis, Rosemary C. Donchez '73
Weaver, Mary F. Volpe '68

ABINGDON
Obzud, Donna M. Zavacky '68

ADELPHI
Baum, Clair A. '47

ANNAPOLIS
Breit, Thomas E. '72
Kindig, Ralph '17
Macey, Nancy Warwick '62
Paul, Connie J. '61
Sisson, Jayne P. '77
Suda, David I. '72

ARNOLD
Cole, David M. '56

BALTIMORE

Abramson, Dorothy E. Newman '26
 Andrione, Ruth F. Neibert '69
 Bennet, Dayle Cole '70
 Blume, Ruth E. McCormack '32
 Booth, Van G. '69
 Broderick, Marjorie Young '41
 Capece, Nicholas '62
 Cespedes, Digna N. '78
 Chmielewski, Kenneth Gerard '74
 Cramer, John R. '70
 Depo, Robert '63
 Diobilda, Steven W. '73
 Diseroad, Patricia Kistler '52
 Drumm, Rev. Larry E. '66
 Eshmont, Peter J. '41
 Fallon, Deborah L. Rittenhouse '71
 Fitch, Susan Scott Horger '76
 Genoa, John, Jr. '68
 Golden, Thomas J. '76
 Grant, Marjorie G. Sharretts '44
 Harris, Robert J. '70
 Hollenback, Dorothy K. Kucharski '47
 Jeger, Diane M. '77
 Johns, Alexis Misco '69
 Joyce, Mary E. McAndrews '29
 Karlonis, Marie D. '68
 Kleinbauer, Judy B. '64
 Koch, Ruth A. '76
 Kull, Keith R. '73
 Labar, David P. '65
 Lapinski, Eleanor M. Althoff '43
 Lapinski, Jerome G. '41
 Lean, Minnie E. Howeth '32
 Lehman, Leo J. '41
 Letterman, Margaret '42
 Levan, Jean M. '54
 Lex, Martha '78
 Lipnick, Dorothy Moss '34
 Lucrezi, JoAnn M. '70
 McGlynn, John '64
 McLaughlin, Alberta D. Papania '19
 Meiss, Elizabeth A. Walters '51
 Menker, Sheldon H. '63
 Miller, Barbara Boland '65
 Miller, Gwen S. '69
 Miller, Thomas Eric '65
 Muskauskis, Charles R. '75
 Muskauskis, Judy A. Morrash '75
 O'Donnell, Paul V. '61
 Orumm, Bonnie F. A. Brobst '69
 Plevyak, John M. '40
 Porter, Debbie H. Engleman '70
 Price, Abe '63
 Price, Linda Mausteller '63
 Ranieri, Rosalie Anoaia '67
 Sachs, Evelyn Gilchrist '57
 Sachs, Harold R. '56
 Schwarz, Sharon S. '68
 Smith, Ruth A. McGinley '68
 Steel, Cathy '77
 Stein, Janet L. Belfanti '71
 Tracey, David Edward, Jr. '72
 Turek, Pauline Reng '33
 Weinstein, Philip '52
 Yarworth, William J. '39
 Zappasodi, David A. '74
 Zelones, Janice K. Hughes '65

BARCLAY

Cupani, Jean E. '72
 Cupani, Joseph F. '73

BEL AIR

Andes, Jon M. '75
 Blomquist, Pamela J. Partel '67
 Brooks, Hazel E. Keeler '46
 Ennis-Hanel, Margaret H. '72
 Fino, Jean Houck '64
 Fino, Raymond A. '64
 Grimm, Floyd M. '64
 Grimm, Lynn Wesley '67
 Heitz, Judith L. Mearns '66
 Heitz, Michael W. '66
 Hendricks, Edward F. '44
 Hendricks, Mary B. '75
 Hibschman, Beverly A. Jungmann '72
 Hibschman, William F. '70
 Klemm, James A. '51
 Koenig, Alice Mahon '73
 Linetty, Charles J. '51
 Linetty, Mildred A. '62
 Loeser, Nancy Davis '77
 Myers, Amy Westcott '77
 Pacey, V. Ann Beeson '59
 Quinn, Patricia L. Seither '77
 Redwinski, Patricia U. '61
 Roesch, Estelle Loll '64
 Skowronski, Edward Frank '50
 Swatski, Ronald J. '72

BELTSVILLE

Frank, Miriam L. Utt '39
 Hand, Ronald E. '68

BERLIN

Funk, Nevin E. '01

BETHESDA

Clapper, Bernice G. Gabuzda '46
 Hoffman, Eleanor B. '32
 McGrew, John J. '35
 McGuire, Kathy J. '69
 McKelvey, Genevieve P. Bowman '35
 Zimmerman, Dorothy M. Englehart '39
 Zimmerman, Ray O. '39

BOWIE

Apichella, Joseph L. '51
 Gross, Sylvia A. Marcheski '61
 Johnson, Jimmie D. '53
 Meenanhan, Margaret Dailey '16
 Perich, Barbara A. Tate '68
 Perich, Michael P. '68
 Sugg, Barbara Ann M. Rutkowski '67
 Wallish, Edward A. '64
 Winkler, Janet L. Hoke '66

BROOKEVILLE

McClosky, Barbara E. Stancliffe '72
 McClosky, Robert C. '72

BROOKVILLE

Wildman, Donna J. '73

BRYANS ROAD

Kutchi, Judith A. Bachman '63
 Kutchi, Robert J. '64

CAMBRIDGE

Welsch, June H. Dolan '74

CAMP SPRINGS

Urisko, Sara D. Thomas '67

CARNEY

Sappington, Richard Earl '77

CATONSVILLE

Sofianek, Edward E. '77
 Walton, Joseph W. '68

CHEVY CHASE

Brennan, Dorothea R. O'Connell '29
 Hatch, Miriam E. Erob '34

CHURCHVILLE

Miller, Jr. Richard V. '64
 Scott, Jeanine L. '62
 Upperman, Ruthann S. Baer '62

COCKEYSVILLE

Gering, William J. '67
 Huth, Mary A. '72
 Jones, Tracy R. '77
 Myers, Dale L. '77
 Purcell, Joseph E. '58
 Stonik, Anne M. Kelley '53
 Stonik, John M. '32

COLLEGE PARK

Long, Edna M. Zehner '42
 McDonald, Martin J. '65
 Monaghan, Anne '33
 Thomas, Ruth Dunlap '24
 Zavada, Margaret Ann '76

COLUMBIA

Beyerle, David S. '74
 Beyerle, Judith A. Beach '74
 Boyle, Robert '58
 Corbin, Cary D. '74
 DeGraziano, Karen A. Rau '65
 DeGraziano, Thomas S. '65
 Rutkowski, Jeanne F. Dauksza '62
 Veranda, Walter H. '62
 Walls, Nancy E.K. Smith '66
 Watts, Janet D. Bailey '65

CROFTON

Beury, Ronald H. '63
 Heyl, Norman F. '65
 Kent, David F. '70
 Stancil, Valerie B. '77
 Wolfe, Dorothy Jones '31

CUMBERLAND

Price, Helen M. Derr '39
 Price, Robert '38
 Tesdchi, Diane M. '76

DAMASCUS

Kearney, Christine W. Stevenson '71
 Kearney, Walter J. '68
 Minnick, Frederick T. '63
 Stratton, William R. '50
 Thornett, Kathy W. Kappel '67

DANVILLE

Heim, Roger B. '68

DISTRICT HEIGHTS

Baker, Ruth Haggy '32

DUNDALK

Young, Frederick D. '50

EDGEWOOD

Dick, Frances R. Miller '68
 Firestine, Thomas J. '69
 Foust, Wayne L. '61
 Grady, Douglas A. '72
 Grady, Karen A. Mundy '72
 Hebert, Raymond F. '65
 Metzgar, Richard O. '68
 Moss, J. Daniel '61
 Richards, Norman G. '74
 Roland, Joyce M. Sick '68
 Zelinski, Albert F. '68

ELKTON

Hill, Douglas M. '69
 Hill, Nila Sorensen '67
 Large, David C. '70
 Madeoy, Merle J. Tomaryn '65
 Skovronski, Richard W. '69

ELLCOTT CITY

Lopata, Paul '49
 Lupashunski, Frank T. '50
 Reichenbach, John G., Jr. '66
 Toth, Cecelia Mistal '66
 Toth, Thomas J. '65

EMMITSBURG

Tunney, Katherine T. '76

ESSEX

Willette, Barbara A. '77

FALLSTON

Dirado, Linda Marie Williams '73
 Kussrow, Ronald '66

FEDERALSBURG

Chambers, Gary M. '72
 Long, Erma C. Huff '50

FOREST HILL

Beck, Edward '65
 Griffiths, Mary J. Wanzie '65
 Griffiths, Robert W. '65
 Harner, Ann Marie '63
 Harner, Daniel E. '63
 Hirsch, Dane L. '77
 Hunsinger, Leonard Scott '70
 Milore, Anthony J. '73
 Milore, Rosalind M. '74
 Potter, Lawrence F. '67

FOREST HILLS

Colangelo, Sam C. '66

FREDERICK

Christoff, Patrick '60
Frey, Darrell '64
Reich, Elizabeth L. Booth '77
Reich, Gregory N. '76

FULTON

Gieda, Joseph J. '50

GAITHERSBURG

Evans, Willard B. '69
Hinds, James '40
Hysong, Estella M. '29
Lipski, Leonard F. '49
Mastroianni, Frank L. '69
McKerer, Marian T. '76
O'Toole, Dr. Thomas J. '56
Oakey, W. Teddy '61
Reifsnyder, John S. '65
Rooker, Steven E. '73
St. Angelo, Kay A. '75
Stine, Edward Charles, Jr. '71
Trout, David A. '66

GLEN BURNIE

Baker, Glen R. '50
Brady, Robert G. '70
Cherrington, Gary Bright '76
Clothier, Paul G. '69
Nee, Kevin Barry '75
Richner, Mark E. '72
Thornburg, Carol H. '76
Wetherill, Arlene '75
Yarish, Susan E. '75

GLENDALE

Chellino, Frank J., Jr. '67

GREENBELT

Yucas, Ronald S. '74

HAGERSTOWN

Conrad, James L. '61
Snarponis, Joseph M. '66
Wisniewski, John M. '71
Worman, Samuel F. '41

HANCOCK

Hixan, Ethel P. Pedrick '65

HAVRE DE GRACE

Burns, Hazel K. Troy '23
Holly, Richard L. '68
Webber, John D. '68

HYATTSVILLE

Harrington, Mary B. Brower '15
Morgan, Marion Landis '40

HYDES

Hartline, Dr. Haldan Keffer '20

JARRETTSVILLE

Bostian, Leonard C., Jr. '68

JOPPA

Burns, Gate L. Branch '68
Joyce, Joanne '57

JOPPATOWNE

Hunter, William F. '67

KENSINGTON

Watts, Helen Lewis Martin '44

KINGSVILLE

Harman, Paul H. '64
Mowery, Elmer R. '60
Romig, William G. '50

LA PLATA

Carpenter, Dr. Trevor D. '63
Himelright, Michelle A. Seliga '74
Himelright, William L. '75
Martine, Catherine J. '75

LANHAM

Schramm, Robert F. '48

LAUREL

Heller, Byron '69
Heller, Mary Bower '69
Klock, Kenneth W. '72
Lanciano, Joseph R. '76
Lavin, William E. '75
Miles, Mary L. '32
O'Neill, Patrick L. '74
Oliver, Carl A. '43

LEWISBURG

Keister, Walter Diem '75

LINTHICUM HEIGHTS

Brennan, Dorothy A. Snyder '50
Brennan, William J. '50

LUSBY

Witheridge, George K. '31

LUTHERVILLE

Joy, James '57
Marsilio, Alfred S. '52
Marsilio, Mary E. Patton '53

MANCHESTER

Hensley, Thomas R. '73
Michael, Harry E., Jr. '65

MECHANICSVILLE

Vernoy, Collin W. '42

MITCHELLVILLE

Apichella, Joseph M. '65

MOUNT AIRY

Campion, Leo F. '73

MOUNTAIN LAKE PARK

Sigel, Irene Davis '67

MT. AIRY

Campion, Andrea Machuzak '74
Himelright, Cheryl A. Hawter '69
Himelright, Leonard '68

MT. RAINER

Kelly, Rita Louise '76

NANJEMOY

Malczyk, Vivian L. Scott '56

NEW CARROLLTON

Martini, Robert E. '50

NEW WINDSOR

Blackburn, Sharon L. '72

OAKLAND

Graybill, Joanne M. Coughlin '66

OCEAN CITY

Dunsten, Edith J. '34

OLNEY

Goss, Dr. Fern '58
Tiffany, Lyle E. '72
VanWinkle, Milton J. '65

OWINGS MILLS

Hostetter, Drew K. '76
Lacock, Robert D. '72
Malkames, Rose Lucrelli '72
Miller, Jerry E. '69
Miller, Linda E. Oehler '70
Simmons, Marie L. Howeth '29

OXON HILL

Cabacar, Genevieve B. '77
Donn, Leo Alexander J '43
Kessler, Joseph J. '59
Kessler, Ruth F. Lundahl '59

PARKTON

Ikeler, Larry C. '64
Ikeler, Lucille J. Zablocky '64

PASADENA

McCorkill, John W. '64
McCorkill, Judith E. Showers '65

Copeland, Patricia A. Bock '72

PERRY HALL

Zanzinger, Janet Gail
Kuppinger '73

PHOENIX

Bonta, Jean Schell '61

PIKESVILLE

Seebold, John E. '51
Spatzer, Michael T. '73

POOLESVILLE

Warfel, Michael T. '74

PORT REPUBLIC

Price, Elizabeth Ann '77

POTOMAC

Evans, Nancy Engel '62
Oman, Ray C. '64

PT TOBACCO

Clemens, Janice N. Nichols '36
Clemens, Randall F. '37

PYLESVILLE

Fry, Jean L. Hill '69

RANDALLSTOWN

Cyganowski, Alfred J. '53
Ferdinand, James V. '53
Forster, Joan E. '73
Koehler, Mabel Highfield '29
Leedom, Thomas S. '74
Rishel, William J. '50
Seidel, Homer G. '67
Seidel, Katherine Dean '67

REISTERSTOWN

Jacobson, Marlene G. '75
Masperi, Joseph J. '70
Ostroff, Marlene Barbarette '58
Roberts, S. Tracy '10

RIVA

Deebel, William R. '49

RIVEA

Russell, Gary Lee '68

RIVERDALE

Frye, Cheryl Ann '70

ROCKVILLE

Bujno, Dorothy '50
Chase, Roberta J. '67
Gazenski, Leonard R. '50
Hare, Donald R. '57
Hofmann, Eugene M., Jr. '76
Jacques, Joseph W. '75
Karam, Nancy A. Fisher '68
King, Nancy Pearce '57
Mulhern, Edward J. '39
Mulhern, Thomas A. '77
Pachuta, Grace '50

RUXTON

Kubik, Alex W. '53

SALISBURY

Sheats, Erma R. Bean '53

SANDY SPRING

Colley, Martha R. '20
Zimmerman, Robert C. '40

SEABROOK

Cullen, Mary V. '29
Sopko, Christine A. '75

MARYLAND**SEVERNA PARK**

Silsbee, Lynald E. '65
Silsbee, Susan J. Pluckett '66
Smith, Carolyn A. Danneker '69

SILVER SPRING

Barrett, Dr. Adda Myers '49
Baum, Edward H. '36
Broda, Joan McDonald '49
Covington, Stanley '59
Delong, M. Elizabeth
Haganbuch '44
Farrell, Gertrude S. Warner '27
Jones, Bruce E. '74
Kelchner, Charles L. '40
Maiers, Mary E. '33
Michaels, Margaret K. '29
Potts, P. Clive '12
Schneider, John R. '64
Shaffer, Nancy K. '68
Stroup, Robert '57

STREET

Frear, Howard J. '64

SYKESVILLE

Roberts, Maxine A. Long '62
Roberts, William D. '60
Rupert, Gary G. '63
Rupert, Nancy M. McFerran '63

TAKOMA PARK

Williams, Lynne M. '77

TANEYTOWN

Baylor, Eloise T. '61

TEMPLE HILLS

Beam, Joyce A. Kerr '73

TIMONIUM

Lagator, Donald P. '65
Lagator, Judith Runkle '62

TOWSON

Packer, Stephen W. '77
Plevyak, Paul P. '50
Shock, Helen Parangosky '44

UPPER MARLBORO

Rhoads, Charles E. '56

WALDORF

Bodyl, Anna M. V. '77

WALKERSVILLE

Rogers, Clyde C. '68

WELCOME

Ellinger, Dr. William B. '55

WEST HYATTSVILLE

Richards, Joan C. Warner '64

WESTMINSTER

Cook, Patricia Ann '75
Engel, Victoria Ann '78
Foresman, Wilbur S. '21
Gross, Patricia A. Ealer '65
Gross, Ray E., II '65
Laczkowski, Ronald J. '72
Laczkowski, Sherry Lee Adams '72
Lerda, Stephen A. '23
Lewis, Dr. Thomas W. '48
Mills, Linda K. Harner '68
Payne, Margaret A. '69

WHEATON

Cole, Harry E., Jr. '62
Taylor, Anne T. Sabol '44

WHITEHALL

Regan, Mary L. Shuman '62
Regan, Thomas W. '61

WILLARDS

Patey, Janice A. Fenton '69

MASSACHUSETTS**ANDOVER**

Brucksch, John P. '76
Maietta, Donald F. '50
Maietta, Eleanor A. McClintock '49

ARLINGTON

Miller, George John '75

AUBURN

Breon, Alice J. Bartholomew, Jr. '74
Breon, Robert R., Jr. '76

AUBURNDALE

Chase, Dorothy K. Jones '31

AYER

Robins, James Lee '75

BELLINGHAM

Sloan, Susan A. Turner '72

BELMONT

Keefe, Evelyn Morley '69
Keefe, Richard J. '68

BOSTON

Bearde, Keith S. '53
Curran, William J. '74
Holick, Sally A. Teats '70
Jacobs, Patricia M. '74

BRIGHTON

Schneider, Deborah J. '77

CAMBRIDGE

Ricci, Kathryn A. Apple '67

CARLISLE

McCormick, Marjorie A. Milani '67

CENTERVILLE

Eveland, Joyce MacDougall '52

DEDHAM

Forsythe, Marlene Kay Laughlin '67

DOVER

Payne, William T. '22

E BROOKFIELD

Troisi, Mimi Mary '75

EAST HAMPTON

Tempesta, Serilyn A. Morell '63

FOXBORO

Gearhart, William H. '71

FRAMINGHAM

Seridan, Mary Joyce Lauro '61
Sheridan, William C. '58

GARDNER

Williams, Marlene Staude '60

GROTON

Bashore, Frank W. '71
Bashore, Rose Marie A. Bednarczyk '68

HADLEY

Decarolis, Robert J. '76

HALIFAX

Gerhart, Ronald P. '62

HAVERHILL

Soroka, Margaret L. Unbewust '29

HULL

Boehner, Rose M. Turse '40

HYANNIS

Wickersham, Shirley Metz '60

LUNENBURG

Larson, Sandra J. Clancy '68

MALDEN

Lynn, Lois E. Godleski '43

MARBLEHEAD

Chamberlain, Mary R. Pelchar '47

MEDFIELD

Lynn, Gloria M. Gillis '47

MILFORD

Gill, Deborah I. Rice '77

MILLBURY

Jensen, John E. '64

NATICK

Pietrack, Scott L. '77

NEWTON

VanHorn, Sharlee A. '71

NORFOLK

Chrunev, John '56
Chrunev, Marian A. Walsh '56

NORTH ADAMS

Doyle, Ellen '74

NORTHAMPTON

Krieger, Barry P. '72

NORTHBORO

Kovach, Rosemary A. McGrady '74

NORWOOD

Zachary, Samuel J. '71

PITTSFIELD

Avery, John A. '64
Avery, Marilyn Hertz '65

QUINCY

Krauss, Sam '35

ROLLA

Sluzalis, Helen L. Novak '24

SOMERVILLE

Boehret, Carol L. '76

SOMMERSVILLE

McEaney, Sr. Monique '29

SOUTHBOROUGH

Harris, Thelma M. Black '27

SPRINGFIELD

Kwasivoski, John B. '67
Warner, Peter John '77

STONEHAM

Jessop, John F. '58

TAUNTON

Kelly, John J. '75

TOPSFIELD

Woytovich, Walter '39

UNIT INB HYANNIS

Fay, Todd Alfred '76

UPTON

Miller, Gladys Jones '40

W DENNIS

Koch, Clement G. '48

WALTHAM
Boyle, Mary E. '72
Buhay, Loisann T. Lazarski '72

WAREHAM
Hunt, Grace R. Robbins '26

WELLESLEY
McNamee, Glen James '77

WEST NEWBURY
Cook, June Pichel '53

WEST SPRINGFIELD
Ferguson, Gertrude B. '68

WILBRAHAM
Czepukaitis, Vincent J. '63

WILLIAMSTOWN
Madden, Dr. John R. '64
Madden, Judith S. White '62

WINCHESTER
Bendel, Bruce A. '70
Green, Terrence D. '71

WORCESTER
Crocker, Flora C. Guarna '45
Hill, Florence Edna Thomas '22
Pritchard, Jean E. Smith '35
Stugrin, John A. '73
Warman, Dr. Henry J. '32

WORONOCO
Laubach, David C. '60

MICHIGAN

BATTLE CREEK
James, Charles P. '38

BERKLEY
Smigelski, Edward J. '50

BERRIER SPRINGS
Houseknecht, Rev. Gerald E. '54

BLOOMFIELD HILLS
Kreitz, Edward J. '50

CLAWSON
Macknis, Mary E. Katalinas '61

DEARBORN
Hutchings, Gertrude R. '30
Sage, Emilie V. Zydanowicz '32

DETROIT
Franko, Laura Zielinski '26
Snyder, Rena M. Schlotterbeck '13

EAST LANSING
Litwhiler, Daniel W. '38

FARWELL
Rinker, George S. '32

GRAND RAPIDS
Bailey, Marcia Sweppenhiser '60

GROSSE POINTE FARMS
Lee, Danny R. '67

HARPER WOODS
Casari, Agnes Pinamonte '41
Casari, George R. '38

HOLLAND
Seidel, Susan E. Rice '75

HOWELL
Dulaney, James W. '70
Dulaney, Linda A. Klein '70
McLaughlan, Geraldine Funk '52

KALAMAZOO
Braganini, Barbara Jo Bryson '76

LINCOLN PARK
Borgondy, Linda Cora Ruldolph '72

LIVONIA
Follmer, Margaret A. Duck '57

LUDINGTON
Harrington, Marjorie L. Jones '33

MIDLAND
Michael, Keith W. '59

MT. CLEMENS
Flaska, Patricia S. Aungst '77
Turner, Mary A. Richards '72
Turner, Paul D. '72

NASHVILLE
Leibhauser, Clara L. '29

NEW BALTIMORE
Zindell, Raymond C., Jr. '67

NORTHVILLE
Cauley, Claudia Tihausky '70

PAW PAW
Schlicher, Sarah G. '27

PONTIAC
Christina, Margaret Stiles '63
Christina, Dr. Robert J. '63
Felker, Fred '23

RICHLAND
Braganini, John F. '75

ROCHESTER
Gill, Bruce H., Jr. '77
Gill, Diane Rice '77

ROCKFORD
Hoag, Harry '20

ROSEVILLE
Burness, Vivian E. Brennan '53

ROYAL OAK
Mainwaring, Helen Walton '19
Ohl, J. Rutter '41

SAGINAW
Benscoter, Carolyn M. '64

SANDUSKY
Schrope, Ray G. '37

TECUMSEH
Illeck, Mae Ellen Weikel '40

TROY
Strausser, Thomas F. '63

WALLED LAKE
Francis, Dorothy S. Schild '33

WARREN
Belles, Duane A. '58
Burness, Benjamin A. '54
Newbury, Dr. David N. '53

WEATLAND
Brubaker, Oscar '66

WHITEHALL
Whalen, Edward L. '65

WYANDOTTE
Makoske, Albert A. '35

YPSILANTI
Kolesar, Terrence A. '76

MINNESOTA

BABBITT
Ransom, Louise S. Strunk '32

BURNSVILLE
Hendrix, Linda L. '75
Michehl, Jacqueline Albert '56

COON RAPIDS
Martz, Ronald E. '66

DULUTH
Harvey, Robert D. '67

EDEN PRAIRIE
Kelchner, Willard F. '68

EDINA
Francis, Albert P. '60
Francis, Anne Sprowls '61

GOLDEN VALLEY
Biemesderfer, Robert '57

MINNEAPOLIS
Day, Helen S. Wingert '16

MOORHEAD
Bond, Thelma Riegel '22

ROCHESTER
Laubach, Esther G. Chapin '27

ROGERS
Belles, Robert A. '69

ST. PAUL
Nyce, David C. '74

WEST ST. PAUL
Drucker, David J. '72

MISSISSIPPI

BRANDON
Tearpock, Daniel J. '70

FRENCH CAMP
Black, Bonnie L. Zehner '64

HATTIESBURG
Davis, Simonne Eck '76

OCEAN SPRINGS
Lewis, George R. '41

PHILADELPHIA
Sampsell, James F. '49

VICKSBURG
Fron, Carol L. Graves '77

MISSOURI

COLUMBIA
Dunning, Christina D. Wright '75

CRESWOOD
Preston, Devona M. Krebs '64

FLORISSANT
Knorr, Nancy E. Wurster '61
Seely, Ruth K. Welliver '34

GREENWOOD
Guy, Shirley A. McHenry '69

HAZLEWOOD
DeFrank, Philip J. '37

MISSOURI

INDEPENDENCE

Kinart, Keith Nelson, Jr. '74
Kinart, Luann Zitta '75

JEFFERSON CITY

Camp, Harriet Link '57

JOSEPH

Woodside, June M. '70

KANSAS CITY

Rogers, John Franklyn, II '78

KIRKWOOD

Thomas, A. Louise Knapp '61
Welsh, Marilynne E. Kolnik '66

KNOB NOSTER

Pfife, Shirley E. Kline '64

LAKE OZARK

Edwards, William Henry '74

ST JOSEPH

Schlesinger, Kathy J.
Caporaletti '72

ST LOUIS

ST. CHARLES

Elmer, Kathryn L. Walp '40
Kiethline, Bernice J. Curwood
'34

ST. JOSEPH

Schlesinger, Max E. '72

ST. LOUIS

Dixon, Nellie Sheriff '01
Harrison, Alice G. '21

WEBSTER GROVES

Hess, Mary Theresa '59
Phillips, Martha H. '18
Phillips, Martha J. Hagemeyer
'18

MONTANA

BOZEMAN

Waldeisen, Beverly M. Straub
'68

BUTTE

Obolewicz, Karin I. Hotzler '76

HAVRE

Shellenberger, William Carl '58

MALMSTROM AFB

Constantine, Peter J. '68

MISSOULA

Bateridge, Thomas E. '69

NEBRASKA

BELLEVUE

Biery, Ruth Shay '41

NORFOLK

Jones, Sheila Dove '76

OMAHA

Ronco, Edmund Joseph '78

OMAHA

Bawa, Giurdeep S. '76
Keiser, Edwin R. '49

STELLA

Ketner, George '59

WAHOO

Ketner, Jared A. '62

NEVADA

LAS VEGAS

Bruzgulis, William L. '78
Davis, Anna N. Nash '36
Davis, Joseph P. '33
Davison, C. Marie Davis '37
Davison, Thomas Albert '38
Feist, JoAnn E. Kurinec '71
Kempf, Marylou '75
Kreinleder, Dorothy Sidler '38
Marr, Howard J. '54
Millhouse, Richard C. '50
Mori, Dr. Allen A. '71
Seigenfuse, Deborah Anne '78
White, John E. '52

RENO

Kees, Susan K. '71
Misero, William John '75
Mitchell, Charlene S. Bujno '76
Sullivan, Thomas J. '70

SPARKS

McAlley, Ruth Gardner '29

NEW HAMPSHIRE

ATKINSON

Benger, John F. '78

BERLIN

Borchers, Pearl S. '55

CENTER HARBOR

Howell, Mildred Edwards '23

CLAREMONT

Laporte, Anne P. '76

DURHAM

Lentz, Barry Eugene '77

GOSHEN

Williams, Marcia Hall '69

HAMPTON

Kishbaugh, Levi A. '63
Sewell, Robert J. '63

HANOVER

Adams, Frank '10

HENNIKER

Woolston, Ethel Bond '37

HUDSON

Krall, Joseph M. '74
Osberg, Kathleen E. Jarrard '69

KEENE

Frey, Connie J. '67
MacKay, Edward R. '69
MacKay, Phyllis Repp '69

LACONIA

Smith, Dorothy Jane '75

NASHUA

Davis, Lila Anwyll '10
Samsel, Donald L. '60

NEWMARKET

Giordano, Kaye E. Tennant '74
Greenly, Duane R. '72
Greenly, Susan A. Basar '72

OSSIPEE

Francis, Ghislaine L. '68

PITTSBURG

Hock, Michael L. '71

SUNAPEE

Nolin, Wenda Weightman '63

WOLFEBORO

Johnson, Margaret J. Fraser '11

NEW JERSEY

LAWRENCEVILLE

Zurlinden, Kathryn A. '28

MOORESTOWN

Manko, Paul G. '60

ANDOVER

Gates, James D. '72
Heim, Wayne F. '69
Heiser, Dennis L. '64
Schmidt, Christine M. '74

ASBURY

Bentzinger, Bob R. '73

ASBURY PARK

Jenkins, Helen Zerbe '23
Roberts, Charles E. '50

ATLANTIC CITY

Matthews, Linda J. Estok '71

ATLANTIC HIGHLANDS

Cullman, Ina M. Breisch '19

AUDUBON

Witt, Bonnie L. Ireton '74

AVENEL

Washeleski, Mary '76

BARNEGAT

Arbona, Peggy L. Sutliff '72

BASKING RIDGE

Brown, Joan Anne '78
Clarke, Darlene Margaret '78
Jakobsen, Edith Quinn '27
Palushock, Edward P. '55
Sauers, Lois E. Carpenter '60
Shaw, Janet Deanna '75
Utz, John W. '35
Worthington, Mary L. Morrow
'08

BAY HEAD

Friedel, Anita L. Keller '62

BAYVILLE

Wagner, Michael E. '63

BEACH HAVEN

Cino, Joseph J. '61
Shinn, Michele D. Stetts '71

BEACH HAVEN TERRACE

Post, William H., III '67

BEACHWOOD

Davis, Brent C. '70
Davis, Marilyn J. Palmer '70
Kashner, Robert J. '50

BEDMINSTER

Kashuba, Jessie A. '77
Kashuba, Margaret K. '50
Nagy, William T., Jr. '71
Taber, Thomas J. '68

BELLE MEAD

Bergen, Blanche Mertz '10
Clugston, Gregory Morris '76
Dixon, Mabel Mertz '04
Koch, James R. '62
Kwiatkoski, Charles V. '56
Kwiatkoski, Janet R. Ference
'55
Lloyd, Richard R. '62
Steward, Warren C. '72

BELLEPLAIN

Antunes, Holly J. Hooven '74

BELLMAWR

Carman, Antoinette '29

BERGENFIELDHrenenko, Arlene Gordner '53
Paglialunga, Albert Reno '78
White, Edward L. '56**BERKELEY HEIGHTS**Bataille, Alan P. '77
Thomas, Linda Keim '72**BERNARDSVILLE**Buro, Donna M. '69
Lark, Louise Nye '64
McCue, James F., Jr. '72
Pearson, Barry Scott '76
Roeder, William K. '50
Sanderford, Sharon Dumurad '72
Worthington, Patricia E. '77**BEVERLY**Andrews, Edward T. '67
Arndt, Richard '62
Crouse, Boyd H. '75
Williams, Sarah Fritz '18
Wright, Dianne K. Frye '69**BLACKWOOD**Bretschneider, Bernice L. Ellis '61
Burgin, Marilyn R. '74
Peroni, Leo C., Jr. '73**BLANCHBURG**

Fazzari, Joseph P. '66

BLOOMFIELDBeisel, Marion Marshall '27
Kreigh, Willard S. '38
Prokopchak, Michael '35
Stout, Richard C. '49**BLOOMSBURG**

Ginter, William L. '52

BOONTONDeFelippis, Mary K. '75
Disimoni, Carmen '57**BORDENTOWN**

Cornell, Christina I. '76

BOUND BROOKBukavich, Joan A. Alper '62
Godown, Nancy J. Bower '67
Langdon, Wanda A. Farnsworth '44
Reisser, Robert E. '60
Ruck, Clarice Gellinger '15
Ruck, Katherine L. '42
Smith, Margaret R. '18**BRADLEY BCH**

Murray, Edward N. '61

BRANCHVILLEDanzer, Diane Marie '78
Gray, Judy Louise '78**BRICK TOWN**

Ternosky, Paul '59

BRICKTOWN

Giordano, Maureen '78

BRIDGETONBradford, Elizabeth Robbins '13
Davies, James W. '42
McKenzie, Annie T. Morgan '31
McKenzie, Rev. Arthur C. '31**BRIDGEWATER**Graziul, Robert W. '60
Houser, Joyce K. Morgan '61
Johansen, Glenn M. '74
Johansen, Lydia Lambert '74
Koch, John H. '56
Kritzberger, Walter M. '47
Mills, Regina M. '76
Rebar, Edward '60
Webster, Nancy E. Englert '62
Wood, Terrance D. '65**BRIGANTINE**Hartz, Mildred B. Breisch '28
Tracy, Barrie Jane Iveson '61**BROOKSIDE**

Smith, Sally Stallone '57

BROWNS MILLS

Weinstein, Terri L. '71

BUDD LAKEGalick, Janet P. Babiarz '71
Damiter, Andrew P. '74**BURLINGTON**Albano, Angelo M. '49
Albano, Mary L. Fox '49
Cecco, David P. '67
Giangiulio, Marion M. Duricko '56
Giangiulio, P. Joseph '56
Sheehan, Donna I. Brenesal '77
Trama, Robert J. '62
Withka, Walter D. '38**CALIFON**Miller, Kenneth M., Jr. '59
Paragone, Gary R. '73**CAMDEN**Rhoades, Debra H. '77
Zegalia, Donna Marie Snyder '77**CAPE MAY**Dickinson, Diane Rose '75
Long, Jane Faust '64
Mason, Sally A. '74
Skomsky, Joan Mesavage '66**CAPE MAY COURT HOUSE**Gavitt, Betsy Styers '77
Gavitt, James L. '70**CAPE MAY POINT**

Scancelli, Gina Madeline '78

CARNEYS POINTDudzinski, Jane '77
Dudzinski, Frank W. '49
Dudzinski, Matilda P. Patrick '48**CEDAR GROVE**Byrne, Shwena '72
Shetty, Shankara R. '78**CHATHAM**Woodward, Kathleen Mary
Bowen '68**CHERRY HILL**Bell, Michael F. '50
Chance, Anna A. Rembis '33
Daly, Charles J. '52
Daly, Terry Ann Cierlitsky '50
MacFarland, Carolyn Englek '62
Rosell, Betty Anne Burnham '45
Ruppel, Karol E. '56**CHESTER**Kleinschrod, Alan P. '57
Knable, Linda Ann '74**CINNAMINSON**Brennan, Joan '75
Brennan, Susan '74
Keyck, Bernadine J. Butz '56
Seaver, Christine B. Lester '63**CINNAMONSON**

Schweitzer, Dorothy M. Stoudt '58

CLARKEvans, Lawrence '77
Specht, Roberta J. Pentz '67
Trenery, Dianne R. Orazi '68**CLAYTON**Sabath, Karen A. '73
Sanderson, George '73**CLEMENTON**Jeanes, Barbara L. Cree '76
Lanning, Kathleen S. '76**CLIFTON**Hassert, Florence W. Watters '14
Kohler, Anna D. Ozelka '23
Kuntza, John '49
Michelini, Angeline Marchetti '15
Murray, Elizabeth J. Rajkowski '70
Roskoski, Johanna A. Lipko '55
Wasco, Dorothy J. Johnson '43**COLLINGSWOOD**Kirk, Maryanne R. Walukonis '71
Moody, Terry L. '68
Withers, Paul C. '62**COLLINGWOOD**

Tobin, Teresa C. '09

COLLINSWOOD

Lehnowsky, Douglas S. '67

COLONIA

Shustack, Edward G. '57

COLTS NECKGenke, Mary J. Dorsey '51
Warrington, Cynthia Marie '76**COLUMBIA**

Gress, Dr. John J. '35

COVENT STA

Davis, Lois M. Ivey '31

CRANBURY

Perry, Raymond B. '43

CRANFORDDaniel, Mariann '68
Johnson, Marguerite Walty '17
Jones, Merlyn W. '54
Jones, Richard K. '63
Petrosky, John W. '72
Popik, Carole A. Juliano '72**CRESSKILL**

Rizzo, Maryanne C. '78

DELANCO

Fuhrer, Judith A. Flanagan '70

DELRANAuerbach, Joyce M. Anderson '64
Schneider, Norbert J. '73
Steixner, Lawrence A. '69
Steixner, Maureen P.
McAndrew '70**DENVILLE**Campolmi, Roger Paul '78
Clark, Fay G. Gehrig '40
Haar, Donald L. '50
Marek, Henry L. '50
Melick, Larry L. '64
Scorese, Betty L. Scaife '63
Scorese, Richard C. '64
Smith, Eltheda Klingaman '46**DOVER**Anderson, Debra Lee '76
Berkheiser, Harry K. '70
Berkheiser, June E. Bloss '71
Brajor, Michael '78
Burbridge, James Michael '75
Gallo, Frank B. '54
Garcia, Henry L. '76
Garie, Henry L. '76
Garie, Michele Randolph '76

DOVER Cont'd

Isherwood, Ronald John '77
 Peterson, Alice Ann Smolski '50
 Surenian, Sandra Jean '78

DUMONT

Miller, M. Donald '58

DUNELLEN

Bukowski, Stacia P. Audelevicz
 '30

EAST BRUNSWICK

Conway, Ruth Terry '24
 Hibbard, Wilbur J. '32
 Horvath, Alexander Louis '73
 Leppler, Esther S. Scott '38
 Libbard, Anne L. Fowler '31
 Schankler, Susan '77
 Winters, Stanley W. '57

EAST ORANGE

Nearing, Martha Kay '59

EAST WINDSOR

Gates, Joseph R. '65

EATONTOWN

Kitchen, James H. '61
 Kitchen, Karin L. Shields '65
 Penman, Gail M. Shaffer '74

EDGEWATER PARK

Henney, George R. '63

EDISON

Conover, Susanne B. '77
 Lewis, Barbara A. Bucher '54
 Morson, J. Harrison, Jr. '56
 Sofield, Leah C. '71
 Sudock, Eileen W. '61

EGG HARBOR CITY

Fling, Edith T. '47

ELBERON

Taylor, Alice E. James '29
 Taylor, John D. '30

ELIZABETH

Abitanta, Frances Cerchiaro '50
 Conte, Anthony E. '35
 Conte, Santina F. Labontto '35
 Moyer, Betty Lou '61

ELMER

Garrahan, James M. '66

ENGLISH TOWN

Bistocchi, Thomas J. '70

ENGLISHTOWN

Helmstetter, Georgiann K.
 Kapral '60
 Vanderbergh, Mildred Wolfe '25

FAIR HAVEN

Dinen, Patricia Theresa '75

FAIR LAWN

Morgenstern, Helen S. Rosen
 '73

FAIRLAWN

Roushey, Louise M. '29

FAIRLWAN

Kistler, Meta V. '19

FANWOOD

Clark, Jacqueline R. Scully '72
 Oliverie, Susan C. '78
 Riegel, Terry K. '63

FARMINGDALE

Jacobs, Charles K. '51

FLANDERS

Dandini, Candida '69
 Drury, Jan E. '63
 Hosey, Margaret Ann '63
 Lund, Pamela S. '78

FLEMINGTON

Bolitsky, James H. '66
 Creasy, L. Winifred Follmer '30
 Creasy, William T. '34
 Davis, Jean B. Brush '40
 Kleczynski, Joseph F. '61
 Lyons, Twila K. Stamm '67
 Najaka, Elizabeth A. Hodovance
 '63
 Najaka, Karl Z. '64
 Shuba, Ernest R. '64

FLORENCE

Nemeth, Robert S. '73

FLORHAM PARK

Dwyre, Kathleen Mary '78
 McLaughlin, Melinda Marie '78

FORDS

Flowers, Marilyn J. '75

FORKED RIVER

Kirch, Selena M. Titman '17
 Rollman, Andrea Marchlinski
 '72

FORT LEE

Gross, Connie A. '73

FRANKLIN

Horger, James H. '61
 Stefkovich, Karen '77

FRANKLINVILLE

McLain, Gretchen Gretchen
 Troback '49

FREEHOLD

Ebbesen, Marjorie Alice '78
 Polinsky, Donna L. Miles '72
 Thompson, Mary Phillips '30
 West, Carolyn Berdy '55

GIBBSTOWN

Gill, Gary Wayne '76

GLADSTONE

Urbschat, Angela M. '74

GLASSBORO

Berkheiser, Helen M. Chapman
 '33
 Christenson, Laura Mae Shultz
 '30
 Letterman, Paul R. '41
 Stish, Robert William '59

GLEN GARDENER

Cuny, Martha L. Swales '75

GLEN RIDGE

Fine, Roberta L. Hastie '42

GLEN ROCK

Colgan, Linda A. Thomas '68
 Colgan, Patrick F. '68
 Cordier, Suzanne M. Haggerty
 '73
 Paulson, Doris S. Sechrist '31
 Reck, George E. '51

HACKENSACK

Gerhard, Ruth I. '21
 Schullery, Louise M. '54

HACKETTSTOWN

Devereux, Michael T. '73
 Holmes, Christine Marie '78
 Malanga, Michael G. '75
 Schmeider, Marianne '75
 Vass, Larry Keith '78

HADDON TWP

Cunningham, Michael L. '69

HADDONFIELD

Gamble, Joan A. Grazel '51
 Hill, Verna M. Keller '27
 Nickerson, Kathleen M. Roarty
 '72
 Olson, Ernest C., Jr. '49
 Sinquett, Louella B. '10
 Williams, John W. '50

HAMBURG

Peattie, Patricia Lee Kanouse
 '74
 Williamson, Mary N. '28

HAMILTON SQUARE

Zorzi, John P. '61

HAMMERTON

Bradwell, Marguerite N. '68

HAMMONTON

Bilder, Charles R. '58
 Hodgson, Edith Hidgson '12
 Samsel, Peter R. '76

HAMPTON

Martin, Adrienne Teresa '78

HASBROUCK HEIGHTS

Bloomer, Edward John '77

HAWTHORNE

Seaman, Jeanne E. '77
 Unione, Theresa Ritzo '37

HI NELLA

Gardner, John Earl '78

HIGH BRIDGE

Sugalski, Raymond W. '59

HIGHLAND LAKES

Schneck, Janice E. Tomkinson
 '71

HIGHLAND PARK

Evans, Richard W. '53
 Lawhorne, Marion E. Bogardus
 '54

HIGHTSTOWN

Hatrack, William '53

HILLSIDE

Kimmell, Dorothea G. Geiss '28

HOLMDEL

Lucas, James K. '54
 Luchs, Dr. James K. '54

HOPATCONG

Hays, Kevin '73

HOPATCONG

Sarinelli, Frank J. '72

HOPELAWN

Kadash, Susan J. '78

HOPEWELL

Sipe, Larry Robert '74

IRVINGTON

Gallagher, Mary M. Hennigan
 '26
 Libby, Winifred Edwards '23
 Martin, Lillian E. England '27
 Vernon, Martha L. Kressler '33

ISLAND HEIGHTS

Schmicker, Linda L. '76

JACKSON

Ruggiero, John V. '78
 Schaefer, John J. '58
 Schaefer, Sophia A. Kish '59

JAMESBURG

Badida, Bernice E. Honicker '42
 Fettermen, George E. '61
 Reed, Glenn H. '59

KEARNY

Dvoranchik, Joan '76

KENDALL PARK

Boccanera, Eva Marie '78
Koehler, David C. '72

LAKE HOPATCONG

Rossi, Carmine J. '64

LAKEHURST

Smethers, Grace Seely '23

LAKEWOOD

McCarthy, Irene C. Zielinski '57
McCarthy, James R. '60
Sutcliffe, Sara B. Morgan '21

LAMBERTVILLE

Hantjjs, Anthony W. '54

LANDING

Walsh, Marie '59

LAUREL SPRINGS

Holmes, Mary E. Phillips '68
Palermo, Louis J. '61
Weed, Charles William '62

LAWRENCE HARBOR

Blackmore, Joann Babich '71

LAWRENCEVILLE

Nasuti, Richard P. '70

LAWRENCEVILLE TWP

Ksanznak, Lawrence R. '53

LEBANON

Coffman, Donald R. '58
Ganis, Samuel W. '61
Hontz, Carol A. McCracken '65
Insko, Christine J. Daggitt '74
Kennedy, Jean Griffiths '55
Miller, Marjorie VanBilliard '69

LEONARDO

Thomas, Helen I. Andrews '27

LINCOLN PARK

Vitacco, Robert R. '61

LINDENWOLD

Allen, David S. '69
Daley, Joseph Roy '76
Rodway, Kenneth G. '73

LINWOOD

Benedict, Allen J. '67
Kuklinski, Joanne C. '75
Merrifield, Lillian Mlkvy '51
Merrifield, Robert S. '51
Oman, Donna T. '72
Sullivan, Michael J. '70
Williams, Percy C. '69

LITTLE FALLS

Lund, Robin Ann '75
Schreyer, Nancy L. Zechman
'62

LITTLE FERRY

Visconti, Raymond Patrick, Jr.
'78

LIVINGSTON

Petronella, Michael Francis '78
Vanderslice, Martha H. '14
Vovakes, Marie E. Osinski '64

LONG VALLEY

Franey, Marlene J. O'Holla '62
Harrington, Edward W. '68
Rush, Deborah Leigh '78

LIVINGSTON

Jones, Margaret E. '23

MADISON

Bugg, Nancy E. Kiplinger '74
Campton, Cecilia M. '74
Johnson, Nancy L. '77
Nagle, Dr. James J. '62

MAGNOLIA

Ritzinger, Paul A. '63

MANAHAWKIN

Giere, Coreene Brittain '22
Griffiths, Robert M. '71
Hamersky, William D. '69
Niemic, Kathrine Merritt '69

MANASQUAN

Aikman, Roy Dean '77
Applegate, Jean Dickinson '46
Coleman, Dianne Fluhr '73

MANTUA

Keris, Ruth '70

MANVILLE

Anderson, John A. '54
Fosko, Joseph F. '59
Willis, John J. '74

MAPLE SHADE

Borget, Elvera M. Picarella '32
McCollum, David R. '77
Nitsch, Karen L. Stork '76
Seybert, Mary E. Parr '44

MAPLEWOOD

Zyborst, Mildred Rabb '31

MARLTON

Coleman, Frederick D. '40
Curl, G. David '72
Curl, Nancy Shollenberger '74
Fahien, Carol Lindsey '73
Harvey, Fred Mahlon '67
Schapperle, John F., Jr. '72
Styer, Richard F. '77

MARMORA

Larkin, Helen M. Amberlavage
'59

MATAWAN

Rochrig, John W. '77
Rochrig, Nancy J. Yeager '76

MAYS LANDING

Eberhard, Laura Hile '24

MEDFORD

Brann, Jane Susan Clause '75
Hammond, Kathryn D. Buggy
'62
Oberg, Theresa A. '70
String, Robert H. '69

MEDFORD LAKES

Adamsky, Patricia Dunnigan '61
Cunningham, Rollin B. '61
Hurst, W. Jay '65

MENDHAM

Moss, John P. '57

MERCHANTVILLE

Keary, Velma L. Nelson '25
Weidler, Alice R. Ludwig '25

METHUSEN

Walker, Phyllis Schrader '46

METUCHEN

Bogdany, Mark Z. '70
Ciaruffoli, Kathleen E. Ramage
'73
Swoboda, Ann G. '76

MIDDLESEX

Gilroy, Frances M. '73
Krunkosky, Joseph '53
Krunkosky, Mary Lou '53
Malt, Joseph R. '58
Rabuck, Shirley Ashner '51

MIDDLETOWN

Wingate, Robert M. '50

MIDLAND PARK

Aronoff, Gail A. Karas '72

MILFORD

Davis, Mary Irene '69
Dzury, Richard J. '65
Patzell, Mary Lawrence '22

MILFORD RD

Cranmer, William E. '57

MILLBURN

Jarman, Alicia Atkins '74
Jarman, Richard B. '73

MILLINGTON

Folmsbee, LeRoy C. '63
Froncek, Joseph R. '54

MILLTOWN

Kohrher, Mary F. Flaherty '45
Roeder, Christine B. '26

MINE HILL

Weber, Edward Michael, Jr. '77

MONMOUTH

Salvatori, Leonard C. '69

MONTCLAIR

Trimble, Emily F. '21

MONTVALE

Swales, Nancy R. Powell '51
Swales, Willis '50

MONTVILLE

Kocher, Helen Eisenhauer '21

MOORESTOWN

Bush, Monika W. Vizachero '66
Ivanchenko, Gloria A. Boshinsky
'70
Whitney, Barbara A. Baiser '66

MORGANVILLE

Matulewich, Irene D. Murin '66

MORRIS PLAINS

Doby, Linda M. Kouba '76
Wagner, Claudia M. '74

MORRISTOWN

Connell, Elyse Louise Niebergall
'75
Decarlo, Denise Mary '78
Devaney, Grace W. '65
O'Loughlin, Jessie Z.
Zimmerman '26

MOUNTAINSIDE

Gunn, Jeanne Kelder '50

MT LAUREL

Rapp, Frederick W., Jr. '66
Rapp, Sylvia A. Sharp '66
Stahl, Pauline Zaboras '65

MT. HOLLEY

Logarty, Cecilia J. Flaherty '67

MT. HOLLY

Demby, Elizabeth Ann Tarr '60
Kocienski, Robert E. '73
Stokes, Susan Eileen Nickum
'75

MT. LAUREL

Dippi, Robert L. '57
Hopkins, Robert p. '39
Lynn, Carl S. '62
Masterman, Janet H. Plummer
'57
Parker, Kathleen M. Lawler '64
Sarks, William '57
Schmidt, Alton W. '55

MULLICA HILL

Padgett, Helen Richie '23

NEW JERSEY

MURRAY HILL

Maurer, Lynda M. Bogart '55

N BRUNSWICK

Baum, Benjamin '63
Stoop, Richard C. '63

N CALDWELL

Rehm, Mildred J. '28

N PLAINFIELD

Faust, Stuart E. '65

NEPTUNE

Edmonds, Janice '76
Heckel, Debra Ann '75
Koharski, Alex P. '53
Koharski, Marjorie W. Walter
'54
Mudrick, Paul '34

NESHANIC STATION

Pryor, Ruth M. Beierschmitt '63

NETCONG

Zofcin, Harold J. '70

NEW BRUNSWICK

Hampton, Alma '22
Jones, Richard H. '53
Reed, Jill Ann '76

NEW MILFORD

Kiel, Brett M. '72

NEW PROVIDENCE

Kramer, Rebecca Hill '18
Merritt, William E. '70
Ritter, John N. '65

NEW VERNON

Peyman, Lynn Carol '78

NEWARK

Klemchuk, Walter P. '74
Thomas, Mamie H. Higgins '16

NEWFIELD

Houghton, Nancy Ann '78

NEWS BRUNSWICK

Hummel, Michele M. Wallace
'75

NEWTON

Griggs, Mildred B. Berlew '17
Kinney, Margaret M. Colbert
'74
Zofcin, Mona D. Saxe '73

NORTH BEACH HAVEN

McFeeley, Jessie Florig '62
McFeeley, Patrick J. '64

NORTH BRUNSWICK

Gorgus, John J. '60
Snyder, Nancy Bredbenner '65

NORTH CALDWELL

Swenson, Pearl H. Hagenbuch
'26

NORTH CAPE MAY

Bianco, Steven V. '73
Laskey, Joyce E. Llewellyn '67

NORTH PLAINFIELD

Donar, Otto H. '59
Hughes, Harriet H. Evans '13
Koch, Faye Kline '24
Pearson, Cheryl D. '71
Pohutsky, Mary I. Grace '58
Pohutsky, William J. '57
Schalles, Mary Ann '62
Sepkowski, Mark J. '71
Vitelli, Barbara A. James '62
Zimmerman, Barbara M.
Reitmeyer '55

NORTHFIELD

Baker, Edward G. '49
Coyno, Margaret M. O'Horo '34
Taylor, Janet L. Boyanoski '72
Timm, Edward H. '61

NORTHVALE

Rausa, Richard Kenneth '78

NORWOOD

Schollenberger, Mildred Ridgley
'24

NUTLEY

Apicella, Lynn D. '77
Ferrie, Ralph Paul, Jr. '76
Lewis, John V. '33
Taylor, Christine H. Holmes '24
Tucker, Robert L. '68

OAK RIDGE

Freeman, Elizabeth A. Brooker
'62

OAKHURST

Bird, Walter '50

OAKLAND

Moore, Gregory Richard '78

OAKLYN

Bertsch, Jay J. '75

OCEAN

Kennedy, Kathryn
McMennimen '25
Stampone, Anthony '77

OCEAN CITY

Cuevas, Joyce P. '78
Fenstermacher, R. Glen '56
Stauffer, Norma L. Agnew '23

OCEAN GROVE

Leeming, Mae Howard '07

OCEAN VIEW

Gibble, Christie L. Lupton '66
Gibble, Robert G. '66

OGDENSBURG

Donegan, Bernard L. '63

OLD BRIDGE

Beiter, Mary Ann T. Blazick '72
Davies, Eileen Marie '77
DiPietro, Lois M. '75
Johnson, Janis Marie '74

OLD TAPPAN

Raupers, Vincent Paul '62
Raupers, Virginia N. Nork '62

ORANGE

Chevalier, Nancy Wesenyak '50

OXFORD

Shields, Linda C. '74

PACKANACK LAKE

Warren, Frank P. '36

PALMYRA

Coursen, Thomas Sheridan '33
Ladany, Kathy Streleckis '72
Pepper, Frank X. '66
Tilmont, John '53

PARK RIDGE

Nelson, Ruth A. Rimsha '66
Parry, Donald '50

PARLIN

Higgins, Priscilla Smith '62
Horbal, Michael C. '71
Marcello, Ruth S. Horter '71

PARSIPPANY

Dimler, Elizabeth Ann '75
Kaminski, Eleanor Janine '78
Schmerber, John Patrick '78

PASSAIC PARK

McLinko, Paul Michael '78

PATERSON

Gilligan, Elizabeth J. '38
Tomkiewicz, Alice H. Kasaczyn
'31

PENNINGTON

Jamison, Emily McElwee '14
Magnor, Kim '78

PENNS GROVE

Fletcher, Ellen M. '76
Stecker, Gladys '25

PENNSAUKEN

Bachmann, Vera West '20
Denecola, Karen L. '74
Dinich, John '60
Dunn, Regina M. Fair '72
Dunn, Thomas J. '73

Hale, Kathryn Castles '25

Kelley, Andrew F. '61
Rishel, Roy Lee '42
Ruder, Lorraine Sanski '74

PENNSGROVE

Nicholas, Shirley M. Wolfe '45
Stadler, Viola M. '24

PENNSVILLE

Brennen, Jean B. '54
Jones, Carol A. '77
Knight, Cathy W. Seesholtz '71
Svecz, Rae B. Girdauskas '55
Zeisloft, Emily Wagner '33

PERTH AMBOY

Swist, Stanley R. '69

PHILLIPSBURG

Brewer, Jeri Landrigan '77
Evans, Ronald J. '74
Gobbi, Lydia Ann '60
Jennings, Richard L. '77
O'Neill, Patricia A. O'loughlin
'54

PINE BEACH

Dopko, Nancy J. Carson '65
Zavaglia, Joseph D. '65
Zavaglia, Karen A. Baumer '65

PISCATAWAY

Boyer, Carl L. '65
Danni, Romeo J. '51
Fredrick, Sheryll R. Ebeler '70
Johnson, Ellen E. Reed '73
Neary, Patrick '58
Skurkay, Elizabeth J. McCulla
'43
Vreeland, Betty A. '75

PITMAN

Darrohn, Helen I. '16
Ellis, Eva H. Ferguson '19
Fiebig, James '57
Francis, Ina Mae Sherwood '28
Hendershott, Warren E. '20
Levan, Donald D. '55
Morris, Marie R. Grazel '53
Parks, Diana Kunkle '70
Parks, John M., Jr. '71
Savage, Roger M. '73
Tregellas, Nancy Yocum '62

PLAINFIELD

Figliolino, Joseph M. '66
Knorr, Thomas F. '67
Mattfield, Catherine J. Stagich
'68
Mattfield, Kenneth A. '68
Musser, Frederick C. '66
Schalis, Camille R. '37
Talarsky, Henry C. '50

PLAINSBORO

Brundage, Edna J. '07
Schulte, Frances A. Skube '73

PLEASANTVILLE
 Moyer, Josephine P. Allison '21
 Pleviak, Samuel J. '48

POINT PLEASANT
 Makara, Eugene P. '61

POMPTON LAKES
 Oszmanski, Pat Appel '57

POMPTON PLAINS
 Kruk, Helen R. Salfi '62
 Kruk, Leonard, Jr. '59
 Pichola, Michael T., Jr. '77

PORT MURRAY
 Gallaway, Karen E. Dow '71

PRINCETON
 Keller, Lydia F. Shirk '49
 Norris, Robert S. '76
 Perkins, Grace Louise '66

PRINCETON JCT
 Cummings, Joseph P. '59

QUAKERTOWN
 Droppa, David V. '74

RAHWAY
 Powell, Jack M. '59

RAMSEY
 VanRood, Susan A. Miller '65

RANCOCAS WOODS
 Baumann, Juergen H. '69

RANDOLPH
 Park, Susan Marie '76
 Post, Susanne C. '77
 Reinhard, Vicki Ann Levine '76

RED BANK
 Hauser, Susan F. '67
 McCarthy, Ellen M. '73

RIDGEFIELD
 Tierno, Kathleen M. Darcey '74

RINGOES
 Beier, Nardina M. Mroz '72
 Beier, Thomas R. '71
 Reynolds, Judith A. Price '63

RIO GRANDE
 Mielczarek, Grace T. Nazarenko '71
 Renn, Gertrude Baker '22

RIVER EDGE
 Criscione, Karen Jane '73

RIVERSIDE
 Peters, Terry J. '76

ROCKAWAY
 Corneau, B. Elaine Burns '61
 Hull, Jeffrey D. '68
 Mears, John F., III '70
 Phillips, John R. '57
 Tironi, Dolores Y. Keen '63
 Tironi, Lorenzo R. '64
 Yockey, Gregory T. '69

ROSELLE
 Konieczny, Sabina Murzenski '33
 Standish, Blanche '32
 Standish, Marie M. '32

ROSELLE PARK
 Springer, Dale J. '57

RUMSON
 Deisler, Marie A. '77
 Doty, Margaret R. Blusius '71

RUNNEMEDE
 Blandy, Mary Louise '78

RUTHEFORD
 DeGregorio, Barbara M. '54

RUTHERFORD
 Beaton, Ann Jenkins '56

S BOUNDBROOK
 Shafer, Carol L. '58

S PLAINFIELD
 Dowd, Anne Marie '78
 Sterling, Warren M. '50

SCOTCH PLAINS
 Breznitsky, Thomas J. '70
 Feitl, Patricia M. Koziel '73

SEA GIRT
 Durna, Emily B. Davies '26

SEA ISLE CITY
 Hartin, Stephen W. '64

SEASIDE HTS
 Jasinowski, Stanley D. '65

SEWELL
 Mayan, Richard N. '64
 Timms, Daniel G. '67

SHIP BOTTOM
 Ridgway, Robert F. '58
 Ridgway, Shirley M. Edwards '58

SHREWSBURY
 Kluchki, Denise Mary '77

SICKLerville
 Donohoe, Patricia M. '72
 Pesda, Dr. John L. '62
 Storer, Jennifer Jones '74
 Storer, Thomas E. '73

Town, Richard W. '76

SKILLMAN
 Harris, Dr. Robert W. '59

SOMERDALE
 Shoop, Alan W. '67

SOMERS POINT
 Krawczyk, Kathy S. Messner '75
 Phillips, John F. '65

SOMERSET
 Markley, Helen I. Frey '35
 Nieman, Donato J. '74
 Saro, Patricia A. Wandzilak '70
 Snyder, Joseph F., Jr. '66
 Williams, Sandra S. Swetland '66

SOMERVILLE
 Allen, Katherine L. Rinker '25
 Bolash, Jeffrey L. '74
 Bolash, Susan J. Dragon '74
 Brobst, Joyce Ann '70
 Crisci, Michael R. '54
 DiPaolo, Alberta M. Harabin '66
 Harvey, Ronald G. '64
 Haug, Barbara Jean '75
 Kunkel, Paul F. '60
 Lithgow, Bette A. '74
 Loncto, Elaine S. Hartung '74
 Melitski, Joel G. '64
 Sheehan, Thomas J. '58
 Shields, Robert F., Jr. '78
 Yakupchina, Joann P. '65
 Zoransky, Richard J. '60

SOUTH AMBOY
 Kearney, Barbara Falkowski '70

SOUTH BOUND BROOK
 Winchester, Barbara J. Duck '75

SOUTH ORANGE
 Vanchieri, Grace M. '45

SOUTH PLAINFIELD
 Braynock, Edward '58
 Sterling, Julia Pichel '49
 Wascavage, Joseph S. '57
 Willard, Laura M. Brown '63

SOUTH RIVER
 Lisoski, Edward F. '77

SPARTA
 Maury, Delbert E. '61
 Whitlock, Sarah Dymond '24
 Williams, Carolyn H. Hower '49

SPRING LAKE
 Yates, William '39

SPRING LAKE HGTS
 Martin, Roberta Bowen '58

SPRINGFIELD
 Chisholm, Blanche Hoppe
 Jarman, Richard E. '50

STANHOPE
 Hargreaves, Annabelle Leffelaar '57
 Hargreaves, Raymond C. '58
 Lee, Susan Moeri '72

STEWARTSVILLE
 Luczynszyn, John J. '70

STILLWATER
 Redington, Anna M. '24

STOCKTON
 Tobin, Neal E. '66

STONE HARBOR
 LeMin, Clara O'Donnell '17
 McClure, Jean C. Harlan '75

SUCCASUNNA
 Heim, Franklin L. '61
 Kelly, James Raymond, III '78
 Shappell, Frederick C., Jr. '76
 Shappell, Rebecca M. Stang '75

SUMMIT
 Galiley, Leonard E. '52

SURF CITY
 Daniels, Nancy H. '54
 Dunn, Thomas R. '69

SUSSEX
 Clare, Peter J. '76
 Lubnow, Thomas '61
 Platukis, Barbara A. Wynn '72
 Platukis, James R. '71

SWEDESBORO
 Browne, Rose Mary Hausnecht '40
 Erdner, Helen E. Olver '25
 Marshall, Ethelda C. Young '30
 Muhlbaier, Alan L. '76

TEANECK
 Adams, Freda Steele '22

THOROFARE
 Gilbert, Donald Craig '75

TINTON FALLS
 Watkins, Paul A. '78

TITUSVILLE
 Alastick, Anthony A. '61
 Conjura, Dr. Edward J. '65
 Lynch, Michael '69
 Paisley, Kenneth O. '57

TOMS RIVER
 Anthony, Meda I. Calvello '44
 Checket, Joanne Cino '72
 Chyko, John M. '64

TOMS RIVER Cont'd

Cino, James B. '66
Cino, Maureen J. Barber '60
Coolhaugh, Lawrence R. '26
Fox, D. Ronald '58
Green, Nancy C. '77
Griesing, Robert P. '65
Kless, Nancy '70
Klick, Michael R. '61
Miller, Charles M.D., Jr. '72
Nemetz, John W. '55
Rhine, Paul C. '65
Schultz, Shelby J. Buhrman '62
Tierney, James G., Sr. '48
Tierney, Kenneth Thomas '78
Troy, James D. '59

TOTAWA BORO

Heatherington, Anne P. '64

TRENTON

Bartoletti, Robert J. '70
Boose, Dr. Robert E. '68
Boyles, Robert M., III '76
Castro, Theresa Ann Eyerman '69
Coursen, James A. '27
Ernst, Mary T. Broyan '73
Joy, Robert D. '47
Manley, Ellen L. Baierlein '75
McElray, Joan M. Fedyk '72
Miller, Lillian Reese '30
Rarich, William '08
Rindgen, Patricia A. '58
Sexton, Mary D. '62
Vedral, E. Michael '71
Vukcevic, Ukasin Samuel '51
Wandishin, Doris Paternoster '53
Wilson, Jacquelyn M. '77
Yost, Rita E. '71

TUCKERTON

Neuroth, Joan A. Ferrigno '73

TURNERSVILLE

Eskilson, Barbara C. Curry '59
Kisela, John C. '70
Lewis, Gloria Mary Glahn '60
Minneman, Joan E. '66

UNION

Baer, Zell '23
Matthes, Richard O. '42

VENTNOR

Bingenheimer, Elizabeth Hake '34
Manzini, June E. '71

VENTNOR CITY

Labarre, William E. '69

VERONA

Barnhart, Dr. David L. '59
Culp, Nellie E. Lesser '07
Cummins, Ruth Miller '38
Hamer, Mary E. '38
Moscicki, Marianne '74
Muller, Mildred Q. Quick '34
Rusi, Mary Ann Lorah '36

VILLAS

Patterson, Grace P. Swartwood '34

VINCENTOWN

Adams, Louise V. Geronemo '71
Appleman, Helen M. '31

VINELAND

Frith, John W. '70

VOORHEES

Ennis, Linda M. '72

VORHEES

Klucher, Carol A. '77

W COLLINGSWOOD

McDonnell, Alice M. '21

W ORANGE

Heller, Edwin '17

WALL

Hodnett, Robert G. '71

WALLTOWNSHIP

Salvo, Charles M. '72

WANAQUE

Hosterman, Joan Rae '76

WARREN

Blackman, David A. '70

WASHINGTON

Cioffi, Ellen G. Coolbaugh '70
Cioffi, Eugene E., III '70
Dasch, John H. '70
Fanning, Grace T. McCormack '32
Glosek, Joseph S.A. '54
Paliscak, Paul T. '60
Roberts, Barbara Hammell Hammell '78
Stevens, Reuben D. '18

WATCHUNG

Davies, Ralph '29
Logiudice, Peter R. '72

WAYNE

Malinowski, Eugene R. '62
Okker, Linda Carol '78
Simon, James R. '61
Wintersteen, Robin Ira '78

WAYSIDE

Cerza, Anthony J. '66

WEEHAWKEN

Scalise, James A. '72

WENONAH

Bartleson, Martha E. Stiner '53
Bartleson, William A., Jr. '53
McFeeley, Natalie A. Marsilio '57

WEST BELMAR

Joyce, Ronald F. '65

WEST DEPTFORD

Lehnowsky, Roger D. '70

WEST MILFORD

Kotz, Helen Davis '62
Terhune, Helen M. Hess '10

WEST ORANGE

Merva, Madeline D. Fiorini '35
Olson, Robin Ebba '77

WESTFIELD

Conry, Ida Smith '05
Kepping, George '50
Kepping, Martha Price '50
Kumpf, Mary D. Kemp '61
Lange, Nancy '76
Morette, James V. '61
Palmer, Effie M. '23
Steiner, Lois Olga '69
Steiner, Richard A. '71
Tomlinson, Howard '41
Tomlinson, Sara Masteller '41
Washville, Mildred Palumbo '48
Washville, Vincent '47

WESTMONT

Gledhill, Emilie Nikel '12
McKee, Henry A. '69
Partridge, John W. '34
Richards, Eva Eyer '27

WESTVILLE

Benfer, John E. '60
Fischer, Wilbur G. '29
Lewis, William T. '70
Spontak, Michael J. '62

WESTWOOD

Crane, Kevin Joseph '78

WHIPPANY

Thran, J. Douglas '77
Toale, Bryan Eugene '78
Toale, Carolyn M. Amato '66

WHITE HOUSE STATION

Baker, Susan C. Albertson '68
Kasper, John J. '59

WHITEHOUSE STA

Kovac, Virginia M. '75

WHITING

Cacchione, Louise R. Gori '32

WILDWOOD

O'Donnel, Edward Bernard '63

WILDWOOD CREST

Becker, Lynn W. '71

WILDWOODCREST

Mastracchio, Micheline Lois '76

WILLIAMSTOWN

Day, Karen '78
Gray, Kim E. '77

WILLINGBORO

Bishop, Marcia Audelewicz '68
Boyle, Edward J. '61
Cassano, Helen Pesansky '38
Fernsler, Mary '21
Hessler, Eleanor J. Nichols '56
Kaufman, Roberta L. '74
Knorr, John W. '63
Reiter, Dennis W. '63
Schnaars, David R., III '67
Schnaars, Diane M. Spielman '68
Whitall, Cynthia D. Hoffman '68
Zilberberg, Natalie '75

WOODBIDGE

Baker, Oren A. '55
Boop, Christine '57
Durkas, Frank P. '57
Farrell, Kathleen R. '74
Gabriel, Louis S., Jr. '50
Johnson, Ella '57
McEwen, Kathleen B. '78
Shemanski, Joseph J. '55

WOODBURY

Belber, A. Lucia Niehoff '61
Caillaud, Charlyne G. Pirmann '67
Hawk, Russell E., Jr. '51
Hutchinson, Donald '57
Keiser, Agnes Freas '10
Price, Hazel M. Kreamer '16
Risley, Dora Wilson '24
Schukes, Elizabeth A. Baer '53
Schukis, Thomas E. '52
Schultes, Michelle D. Roessner '76
Swanson, Zola Smith '18

WOODBURY HEIGHTS

Eisenhardt, Jr. James F. '65
Riffitts, Joan Christine '78

WOODBURY HGTS

Leytham, Janis D. Bingaman '62

WOODCLIFF LAKE

Werba, Carol S. Stinson '62

WOODSTOWN

Hickey, Natalie A. Bailey '74
Thomas, Charles G. '35

WPPER MONCLAIR

Trembley, Mary Agnes '37

WYCKOFF

Moore, Dorothy Hartman '32
O'Connell, George W. '58

YARDVILLE

Cameron, Virginia M. Curry '68
Kipp, Larry D. '65

NEW MEXICO

ALBUQUERQUE

Greenly, Larry W. '65
Payne, Vivian F. '40
Reid, Florence A. Isaacs '32
Smith, Fannie B. Comstock '05
Stiteler, Marian P. Phillips '18
Stominski, Joseph A. '32
Yarashesfski, Julia D. '34
Zeigler, Joyce C. Masser '62

GALLUP

Whittaker, Mary E. '77

GRANTS

Jones, Beverly A. '69

LAS CRUCES

Rose, Rose Marie Fisher '62
Rose, Stanley '63

PORTALES

Kashuba, Stephen Anthony '76

RIO RANCHO

Cox, Louise Hewitt '29

ROSWELL

Eppley, Nina C. '72
Funk, Miriam E. '18
Funk, Miriam W. '37
Shumaker, Reba S. '27

NEW YORK

ACCORD

Keagle, Patricia M. Warunik '67
Keagle, Robert J. '66

ADDISON

Sarviss, Robert L. '62

ALBANY

Feinroth, Shirley Wagner '57
Worley, Susan Lynn '75

ALBION

Johnson, John Al '76

ALFRED

Buglia, Chester J. '69

ALFRED STATION

Shively, Carl E. '58

AMAGANSETT

Skiptunas, Charles P. '56
Skiptunas, Tina A. Valente '56

AMHERST

Curran, Judy B. Flicker '75

AMITYVILLE

Perlow, Beverly J. Duvo '69
Perlow, Peter P. '69

APALACHIN

Callahan, Marjorie A. Hand '60
Hartzell, Diane M. Loch '66
Klapprodt, Rhea L. Strausser
'68
Kohut, Teresa E. Julio '58
Potter, Carolyn E. Quay '65

APO NEW YORK

Morgan, Jane C. '37
Nearing, Capt. James E. '74
Slovacek, Carol A. '70

ARKPORT

Sacco, Mark A. '71

AUBURN

Braubitz, John S. '59
O'Leary, Michael J. '61
Sturm, James W. '66
Tolomay, Helen M. Sobota '64
Ward, Jeffery G. '65

AVERILL PARK

Pursel, Janet Evans '68
Pursel, Robert '63

APO NEW YORK

Dickey, Marie S. Stanell '60
Gifford, Capt. Donna Jean
Pucino '68
Groover, Michael A. '73
Harris, Capt. Frank R. '64
Miller, Capt. Eugene P. '67
Mockaitis, Joseph P. '64
Morgan, William L. '36
Neary, James E. '74
Prye, May Beth '75
Ravert, Harry W. '65
Rues, Hazel E. Hunley '63
Trapane, Capt. Sam T. '72
Young, Ranne M. Gutshall '72
Zekis, Lt. Arthur G. '74
Zelenski, Debra L. Schleiker '76

BAATH

Flanagan, Sally Sayles '60

BABYLON

Gay, Elinor Evans '55

BAINBRIDGE

Rice, Ada Minelli '64

BALDWINSVILLE

Shingara, Stephen M. '71

BALLSTON LAKE

Kendall, Clifford J. '49

BATAVIA

Combs, Sharon A. '70
Marion, James R. '62

BATH

Bistline, Sharon L. '71
Cappello, Rachel Creasy '16
Flanagan, Edward Michael '60
Rohrbach, June Elizabeth
Heisler '77
Sprague, Ruth M. Carpenter '72

BAY SHORE

Burggraf, Barbara J. Campbell
'62
Burggraf, Harry P. '57

BELLMORE

Stevenson, Dr. William '61
Swan, J. Daryl '71

BELLONA

Roe, Florence Davenport '22

BEMUS POINT

Grey, Frances Helen '63
Smith, Craig W. '61

BERMUS POINT

Pihlblad, Dorothy Foote '30

BINGHAMPTON

Munley, Anne Torhan '75

BINGHAMTON

Atteridge, Pamela Jean '78
Clark, Roger A. '69
Cobleigh, Ella E. Crispell '34
Craparo, Charles J. '65
Demaree, Gerald J. '37
Devine, Patricia C. Murray '69
Fetzko, Edward '62
Fowlston, Janice Barber '74
Gardner, Alice H. Tiffany '17
Getz, Karl L. '33
Grablutz, Gloria L. '70
Gregory, Margie H. Harrison
'31
Griffin, Madlyn Moran '60
Hicks, Catherine Bell '40
Jarenko, Juliet M. Williams '75
Kaminsky, Frank '57
Lee, Marjorie McAlla '34
Lindsey, Mildred Stemples '13
Maynard, Sylvia Conway '38
Ottaviani, William E. '54
Petras, Edward R. '69
Phillips, Donald L. '66
Ricci, Jay J. '74
Robertson, Richard J. '71
Ruggeri, Lucille Susan '77
Samsel, John H. '62
Sawicki, Amelia Connelly '29
Scarpino, Sally R. Brennar '66
Shaffer, Brenda Ann '78
Smith, John G., Jr. '73
Verdon, Ann Snyder '67
Vieira, Evaristo '64
Way, Dorothy B. Berdine '28
Wyrsh, Ruth M. Hazel '49

BOLIVAR

Kroh, Dorothy Wilson '30

BRIDGEWATERS

Strine, Dick C. '57

BRIGHTWATERS

Dopsovic, Patricia E. Campbell
'64
Dopsovic, Richard D. '64

BRONX

Emma, Raymond J. '66

BROOKLYN

Gaines, Ruth A. '23
Harrington, Margaret Sheridan
'27
Kressler, Daniel, II '58
Kressler, Richard N. '51
Parke, Dr. Margaret Bittner '23
Umansky, Charles D. '74
Wortman, Dorothy Foster '35

BROOME COUNTY

Mantz, Nancy A. Wolf '71

BUFFALO

Gundel, Michael L. '68
Opalka, Gloria Belcastro '45
Schmidt, Tina '77
Wagner, A. Ben '73

BURNT HILLS

Mead, Sharon S. '78

CADOSIA

Vitale, Rocco J. '72

CALICOON

Smith, Pauline Stevens '65

CALLICOON

Sutliff, June M. Whitmore '69

CAMILLUS

Gladwin, Vivian Reppert '40

CANAAAN

Beecham, George D. '70

CANANDAIGUA

McGovern, Sandra Engelman
'62
Pierce, Mary C. Kaschak '69
Zapach, Dr. Joseph B. '60

CANDOR

Edburgh, Jon L. '64

CANTON

Creasy, Edwin P. '35
Miller, William O. '60
Quick, Paul H., Sr. '67
Quick, Roseann Zawistowski '67
Schwartz, Virginia Bosak '67

CAPE VINCENT

Ruud, Donald A. '68

CARMEL
Bisco, Bette A. Gibson '57
Obrizok, Jacalyn '75

CASTLETON
Widmann, Victor F. '64

CAZENOVIA
Case, Phyllis L. '71
VanDevender, Rebecca J.
Sheasley '63

CENTEREACH
Sasso, Matthew '59
Vinisky, Francis V. '36

CENTRAL VALLEY
Ruddy, Helen P. '18
Rudy, Anna G. '15

CHAPPAQUA
Peck, James J. '60
Peck, Mary A. Weiser '60
Smiles, Jassie Hastie '27

CHENANGO FORKS
Mills, Elizabeth Lehet '48

CINCINNATUS
Kressler, Joseph G. '66
Tankalavage, Frank A. '61

CLAY
Dailey, Dr. Jacob E. '52
Eplett, John T., III '75
Eplett, Mary K. Ecelberger '75
Rice, Donna R. Brennan '70

CLIFTON PARK
Desanto, Helene I. '74

CLINTON
Reiter, William M. '66

COBLESKILL
Hartman, C. Blair '65
Hileman, Clare S. Hummer '60
Hileman, Dr. Ronald L. '60
Walchko, Kimberly A. Miller
'71

COMMOND AGONDA APO
Bauer, Erzsebet '67

CORNING
Bratton, Cynthia Lois '76
Horne, Keith A. '66
Howells, William J., III '67
Smith, Roberta E. Hendrickson
'57

CORNWALL ON HUDSON
Kastelic, Ernest '49

CORTLAND
Cincotta, Pamela L. Penoyer '72
Coulter, Priscilla A. Zastawney
'67

French, James Joseph '78
Furman, Dorothy Mitten '48
Furman, Jack O. '48
Jackson, Robert D. '73
Morris, Todd T. '62
Swisher, Sarah Sands '58
Swisher, William F. '59

CROTON FALLS
Freeda, Stanley J. '50

CROTON-ON-HUDSON
Custer, H. Dean '63

DEER PARK
Walters, Richard D. '63

DELHI
Nelson, Elizabeth A. Ruffaner
'64
Nelson, William B. '64
Pease, Charles E. '53
Wilmarth, Almeda G. Gorsline
'60

DELMAR
McAndrews, Helen D. '70
Weintraub, Charles H. '38
Westerhouse, William R. '62

DEPOSIT
Elinsky, Stanley E. '60
Elinsky, Susan E. '71
Payne, Barry A. '71
Snyder, Henry A. '70
Snyder, Margo A. Fetterolf '70

DEWITT
Hileman, Mabelle L. Shaffer '16

DOBBS FERRY
Robbins, Bernice Beishline '16
Robbins, Shirley J. '15

DOVER PLAINS
Fiedler, Bonnie L. Hileman '67

DOWNSVILLE
Geasey, Albert W. '63

DRYDEN
Jarrard, Connie L. '69

DUNDEE
Earnhart, Elizabeth L. '70

DUNKIRK
McIlvain, Dorothy J. Phillips '34

E ROCHESTER
Byrnes, James Louis '78

EARLVILLE
Dixon, Delores J. Regan '59
Whitnight, Weldon B. '69

EAST AMHERST
Calinski, Ann L. Buckley '69

EAST AURORA
Closs, Barbara C. Crawford '62

EAST ISLIP
Wool, John D. '56

EAST NORTHPORT
Ballentine, Robert D. '66

EAST QUOGUE
Sweet, Christopher S. '72

EAST SETAUKET
McQuillan, Kethleen '76
Megargel, William '65

EAST SYRACUSE
Andrej, Genevieve M.
Omichinski '32

EDNWELL
Carey, Robert W. '55

EDWELL
Demaree, Charles E. '66

ELBRIDGE
Phillips, William '56

ELMIRA
Andrysick, Joseph M. '59
Bezie, Georgia M. Matha '34
Coval, Leon '52
Kennedy, Judith Anne Smith '75
Kennedy, Robert D. '75
Mitchell, S. Brent '68
Morse, Donald W. '77
Suffern, Mary T. Faltisco '62

ELMSFORD
Levans, Dr. Jerome A. '61

ENDICOTT
Anderson, Gary F. '60
Avery, Hazel Graham '26
Baron, Margaret S. Suchy '49
Ciullo, Carmen A. '72
Fedor, Richard M. '71
Garrison, Robert L. '54
Henderson, Debra S. Pickering
'75
James, Olwen E. '23
Kellenberger, Robert Paul '78
Kopec, Jerome S. '54
Mecca, Peter C. '74
Mecca, Salvatore A. '74
Miner, Annette O'Brien '22
Morrow, Margaret Bahr '22
Oney, Robert C. '54
Paciotti, John P. '70
Park, Emily A. '25
Repella, Marian J. '74
Spellman, Edward D. '74
Spellman, Karen D. Kreigh '74
Turck, H. James '64
Znamirovski, James M. '74

ENDWELL
Baldwin, Rosemarie A. '73
Bucchioni, John D. '72

Funk, Jean Lawton '59
Kinner, Frances E. '19
Sliptez, Betty V. Bolig '49
Sliptez, Betty V. Bolit '49
Warner, Elwood Franklin, Jr.
'78
Weigand, Donna K. Shaffer '64
Weigand, George A. '64
White, Beverly E. Brown '60

ERIN
Murphy, Donna R. Wilcox '57
Oshetski, John R. '64

FABIUS
Radway, Sylvia M. Plotts '67

FAIRPORT
Freed, Linda J. Kehler '70
Keck, Maryann T. Schwartz '71
Moody, Jean M. Burdick '65

FAR ROCKAWAY
Perelli, Deborah A. '76

FARMINGDALE
Knerr, Arthur J. '34
Purcell, John M. '49

FAYETTEVILLE
Curilla, Joseph, Jr. '50

FLUSHING
Gaeta, Lucille G. '69
Marquart, S. Helen Seely '29

FONDA
Thomas, Donald L. '59

FOREST HILLS
Marsh, Annette B. '75
Turnbach, Ann P. '73

FREEPORT
Edwards, Anna Kleintog '10

FULTON
Roy, John J. '71

FPO NEW YORK
Kelley, Mary M. Tier '59
Schuck, Carolyn B. '65

GANSEVOORT
Mogan, E. Dagmar Dietze '62

GENEVA
Smith, Cecelia M. Gross '66

GENOA
Mitchell, Frank M., Jr. '61

GILBOA
Lanning, David A. '70

GLEN AUBREY

Meeker, David J. '74
Meeker, Diane K. Blessing '75

GLEN FALLS

Bitner, Dr. William L., III '56
Bitner, Wylla M. Bowman '56
Mosier, Philip '58
Young, Karen L. Doty '66

GLENFIELD

Gillette, Regina A. '76

GLENS FALLS

Gallagher, James F. '64
Rummel, Stanley E. '64
Sherrick, Linda M. Zerfoss '69
Young, James H. '66

GLOVERSVILLE

Harnichar, Andrew J. '64

GOSHEN

Lemma, Mary M. Palevich '63

GRAHAMSVILLE

Davis, Dr. Russell C., Jr. '51
Grace, Barbara '62
Grace, Thomas '61

GRAND ISLAND

Albeck, Jeanie Fallon '73

GRAND ISLAND

Derose, Joseph '58
Stern, Mary A. '60

GREAT NECK LI

Ruesch, Gladys M. Rinand '36

GREENE

Davies, William J. '71
Woodward, Anne Romancyk
'57

GREENHURST

Wayland, Illa C. '76

GREENWICH

Horsfield, Richard C. '67
Horsfield, Tanya Yachna '67

HANCOCK

Forester, Ellen L. Monroe '32
Homer, Gene W. '72
Makowski, Michael D. '63
Witoski, Gerald D. '74
Witoski, Susan Zankowski '74

HARPURSVILLE

Ritzman, Daniel L. '64

HARRISON

Baier, Stephen C. '71

HASTINGS ON HUDSON

Davis, Arthur L. '40

HASTINGS-ON-HUDSON

Davis, Wanda Stinson '39

HAWTHORNE

Hoffman, Anna M. Soley '67

HENDERSON

Smith, Anna Mae Tripp '17

HENRIETTA

Hinkle, William G. '65

HERKIMER

Menapace, Francis J., III '62
Toy, Larry C. '74

HICKSVILLE

Adamic, Joyce W. Knorr '43
Roberts, Helen E. Fehl '47

HIGHLAND FALLS

Yarashefski, Leonard A. '62

HILTON

Dean, Mary Jane Harris '67

HOBART

Graham, Victoria D. Sellano '64

HOLCOMB

Gardner, Dorothy Ann Wray '62
Miller, Tony W. '70

HOPEWELL JUNCTION

Hileman, Robert E. '51
Hileman, Winnie Mericle '53

HORNELL

Bangs, Jay R. '59
Fisher, Gary S. '59
Morris, Constance A. Wallace
'55

HORSEHEADS

Dawson, Edith Hill '23
Laubach, Elizabeth DeMarte '60
Laubach, John E. '60
Nicolò, Maureen P. Vail '71
Sholley, Donald C. '65
Sholley, Gunnel M. Johnsson '67
Swarthout, Judy L. '71

HUDSON FALLS

Borys, Alexander F. '68
Stasko, George '48

HUNTINGTON

Morris, Helen E. Hutton '28

HUNTINGTON LI

Sheelen, Raymond Albert, Jr.
'78

HUNTINGTON STA

Sharpe, Daryl J. '64

HURLEY

Evans, Mary Louise Thomas '62

HYDE PARK

Bower, Richard W. '69
Sadoski, Gerald T. '71

IRVINGTON

McGann, Mary Ann '75
Wisdo, Michael J. '61

ISLIP

Logue, Carol A. Campbell '67
Logue, Robert E. '67
Schweizer, D. Jean M McNeil
'61
Seifert, George R. '68

ITHACA

Dyer, Dr. Palmer E. '53
Herd-Jones, Linda J. '74
Levengood, Earl C., Jr. '59
Swartz, Susan Shadle '69

JAMAICA

Adamshick, Robert D. '70
Pauser, Edwin L. '53

JAMESTOWN

Callender, Frederick J. '65
Labyack, Mary E. '59
McMicheal, Deborah Ann
Miller '74

JASPER

Bradley, Edward '57

JEFFERSONVILLE

Cramer, Robert N. '49

JOHNSON CITY

Detato, Lois Ann '63
Fahrenbach, Patricia Chaapel
'74
Fahrenbach, William R., III '74
Foster, Joan A. Folmsbee '65
Foster, Richard A. '67
Foster, Ruth Swit '26
Lane, Robert '57
Lewis, Ann Page '60
Moore, Theima Armstrong '25
Sopchak, Michael P. '34

JOHNSTOWN

Diltz, Carl E. '43

KERHONKSON

Ayers, James M. '66

KINGSTON

Fortner, Jack B. '29
Graf, James C. '72
Wirth, Sandra J. McAnaney
'64
Zimolzak, Edward Leon '62

KIRKWOOD

Farina, Anne L. Breslin '59
Farina, Michael A. '59

LACONA

Pomicter, Charles '61
Pomicter, Marjorie Morgan '62

LAFAYETTE

Smith, Wallace D. '70

LAKE GEORGE

Keener, Paul L. '51
Murin, Joseph Thomas '68

LAKE RONKONKOMA

Plowfield, Patricia A. '62

LAKE SUCCESS

Gallagher, Bernard '28

LEVITTOWN

McAndrew, Thomas J. '50

LEROY

Drake, Kay Klinger '72
Drake, Kenneth R. '71
Spring, Margo K. Zegalia '74

LINDENHURST

Case, James S. '63
Maceiko, Andrew '51

LITTLE NECK

Laise, Marian Andrews '24

LIVERPOOL

Green, Alberta M. Williams '29
Kurdziel, Linda C. Kashimba
'70
Narszewicz, Patricia A. '74
Sobotor, William J. '77

LIVINGSTON MANOR

Dropesky, Edward '57

LOCKPORT

Goodwin, Thomas A. '53
MacGill, Leonora Macgill '53
Marzolf, Kathleen Lillian '78
McCarthy, Mary Teresa '75

LOCUST VALLEY

Wanich, Mark C., Jr. '46

LONG ISLAND

Fairchild, Ruth C. Collins '26
Hutton, Emily R. '26
Seidler, Ruby A. Plotkin '26
Westpfahl, Kathryn G. Gemmel
'27

LYNBROOK LI

Quinney, Evelyn R. '17

LYONS FALLS

Parsell, Sharon R. Tuleja '71

MALONE

Ohlman, Frances L. Saunders
'46

NEW YORK

ALUMNI—BLOOMSBURG STATE

MALVERN LI
Cunningham, Ruth Carmody '23

MALVERNE
Burke, James Harry '62
Burke, Kathryn M. Brennan '23
Levitt, Mildred R. Eaton '42

MANHASSET
Martley, William '39
McCarthy, Patrice Ann '74

MAPLECREST
Vining, Gilbert '69

MARCY
Haley, Nancy A. Vachout '69

MARION
Dickinson, Charles G. '70
Henrie, C. William, Jr. '64
Swank, Grover W. '61
Thorne, Virginia I. Unice '65

MARLBORO
Schmitz, Genevieve M. Recla '68

MASSAPEQUA
Papania, Joseph '51

MASSAPEQUA PK
Rowe, Ellen '77

MASSENA
Ralston, J. Larry '65

MCGRAW
Baer, Leroy A. '30
Baer, Mabel A. Bower '34

MEDINA
McElwer, Ann M. '72
Pulaski, Charles J. '66
Schrecongost, Judith F. '65
Schrecongost, Michael L. '65
Thomas, Joy K. Morris '34

MENDON
Faust, Glenn W. '67
Faust, Margaret Yabczynski '68
Roche, Jane W. Welch '62

MEXICO
Bateman, Anna Mae Powell '60

MIDDLE ISLAND
Kramer, Keith L. '64

MIDDLETOWN
Miklos, Eileen B. Brusko '68
Nattras, John D. '66
Smith, N. Robert '62

MILLERTON
Nye, Raymond F. '70

MILLPORT
Robbins, Nancy Case '62

MINEOLA
Peters, Nancy Ridall '58

MONGAUP VALLEY
Klimasiewski, Joseph '67

MONROE
Pelak, Nancy A. Sarisky '62
Pelak, Robert '62

MONSEY
Shalkop, Joanne E. Hagenbuch '62

MONTAUK
Morton, Doris L. Luce '29

MONTOUR FALLS
Kelsey, Karen M. Fausey '66

MONTROSE
Costolnick, Mary M. Gibney '74

MORAVIA
Gruber, Gene C. '68
Muirhead, Gordon J. '72
Pelak, Anna '64
Pennella, Carmine L. '59

MORRISVILLE
Pratt, Leah Caswell '23

MT VERNON
Martin, Mary G. '26

MT. VERNON
Davis, Grace M. '17
Pizzonia, Richard A. '65

MUMFORD
Featherman, Harold E. '63
Featherman, Marie M. '66

MUNNSVILLE
Rife, Ronald '64
Stepanski, Alexander R. '63

N SYRACUSE
Gawlik, Dorothy Watkins '53

N VALLEY STREAM
Kalbfleisch, Evelyn Carol '76

NAPLES
Harwood, Theodore I. '49
Miller, George F. '65
Miller, Molly A. Clugston '64

NARROWSBURG
Bassell, Rhea L. Williams '08
Scheuren, Ronald E. '58
Wech, Elsie M. Dunlap '17

NEW BERLIN
Williams, Brenda Nafzinger '68
Williams, Bruce H. '68

NEW CITY
Small, Shelly L. '72

NEW HARTFORD
Chudzinski, Frank J. '34

NEW HYDE PARK
Saluda, Rose S. '38

NEW PALTZ
Barakat, Sandra L. '75
Kesseg, John Charles '74

NEW ROCHELLE
Cermanski, John P. '69
Zulch, Joyce M. Wermuth '76
Zulch, Stephen J. '76

NEW YORK
Andreas, John L. '37
Ash, Myrtle Turney '11
Beeram, Deborah Fitzgerald '76
Bence, Helen E. Furman '33
Berkheiser, James A. '71
Campbell, Elizabeth D. '64
Dorsi, E. Cary '77
Feddock, M. Jacqueline '72
Hastings, Marie C. Corcoran '27
Hesel, Virginia C. '64
Hopkins, Bruce P. '69
Kisela, Kathleen P. '67
Kupsky, Richard L. '66
Lockner, David J. '75
Martin, Claire L. '29
Marut, Paula Anne '75
Palmer, Margaret Russell '72
Poslock, Drew B. '67
Prima, Matti A. '77
Russo, Ronald M. '70
Stedman, Stephen R. '63
Tilson, Dorothy R. Derr '40
Tomiko, Alyce Jean '78

NEW YORK CITY
Kissel, Rachael E. Miller '31

NEWARK
Carl, Edward A. '67
Viola, Gregory J. '71

NEWARK VALLEY
Hollenbeck, Eddie J. '74

NEWBURGH
Houston, Sylvia J. Boblick '69
Houston, Thomas P. '67
Lindner, Robert A. '61
Scala, Joseph S. 69 '69

NEWPORT
Corrigan, Eugene J. '50

NICHOLS
Allis, Janet I. Williams '62
Boyer, Wayne M. '57

Merena, Walter '50
Snyder, Robert L., II '70

NORTH BAY
Biscombe, Robert J. '66

NORTH HORNELLS
Durso, Michael J. '53

NORTH ROSE
Thiemann, Edward F. '71

NORTH SYRACUSE
Creveling, James R. '51

NORTH TONAWANDA
Sedlak, Elizabeth I. Munson '29
Wiik, Glenn L. '55

NORWICH
Davis, Thomas J. '63
Dibble, Susan A. '76
Gutoski, Sandra F. Fassano '68
Miers, Susan Lathrop '65
Reed, Pierce M. '34
Telesky, Linda Heller '70
Williams, James H. '60
Windsor, Bernadine Ardriere '63
Wysor, James R. '70

OCEANSIDE
Nawrocki, Vincent F. '52

OGDENSBURG
White, Barrie L. Brittingham '65

OLEAN
Dohl, J. Paul '24
Slavin, Patrick T. '69

ONEIDA
Litwak, Philip, Jr. '63

ONEONTA
Deleski, Edwin J. '46
Nunn, William E. '54
Phillips, Dr. Larry R. '68

ONTARIO
Miller, Arlene M. Loyack '65
Miller, Ronald E. '63

OID
Fox, Ray H. '66

OWEGO
Farrow, Erwin H. '60
Farrow, Margaret J. Davies '59
Harris, William '69
Laubach, Joan A. Molnar '69
Lefever, David F. '72
Morris, Lansing E. '72

OXFORD
Kozlowksi, Raymond '52
Lanning, Darryl W. '66

PAINTED POST

Campbell, Victor R. '66
Hughes, Venita C. Pizer '32
Kacyon, Andrew R., Sr. '65
Myers, Patricia Elliot '68
Vincent, William L. '60

PARISH

Superko, Arlene N. '45

PATCHOGUE

Unger, Carl A. '59

PEARL RIVER

Hohmann, John Donald '75
Krause, Bernard '61
Yorks, Lela Jane Neff '59

PEEKSKILL

Huntz, Robert J. '56
Ikeler, Donald F. '11

PENFIELD

Donahue, Connie L. McMichael '66
Donahue, Robert J. '65
Montello, Elizabeth A. Winter '65

PENN YAN

Egli, George H. '65

PERRY

Sitler, Dr. Ronald W. '66

PINE CITY

Metcalfe, Marion F. '40
Morgan, Dean '61

PINE PLAINS

Constable, Catherine M. '75

PITTSFORD

Murray, Kathleen A. Cahill '70

PLAINVIEW

Marsden, Karen L. '75

PORT CHESTER

Baum, Alan G. '68

PORT CRANE

Ryan, William F., Jr. '70

PORT JEFFERSON

Roessner, George N. '51

PORT JERVIS

Clayton, Donald J. '69
Clayton, Susan A. Fritz '69
Williams, Richard T. '66

PORT WASHINGTON

Labriola, Barbara P. Zorn '74
Stocker, Jeanette Ann Russell '26

POTSDAM

Seybert, James P. '66

POUGHKEEPIE

Zalewski, Ruthann H. Everhart '73

POUGHKEEPSIE

Lenio, Barbara J. '68
Sekinsky, Mary Lou Webb '61
Siepietoski, Joseph S. '60
Zsev, Claudia Ann '78

PULASKI

Lipovsky, John J. '60

RHINEBECK

Kessler, James L. '54

RIVERHEAD

Beaver, Elwood H. '42
VanScoy, Barbara Wainwright '60

ROCHESTER

Acker, Catherine Stackhouse '31
Bianchi, Vincent J. '70
Cuirle, Diane Pupkiewicz '71
Dalto, Barbara A. Laubach '56
Feist, Kathy E. Ellmaker '70
Gallagher, Laraine Frances Heideck '76
George, Cathy Jane Strausser '76
George, Gary S. '73
Gockley, Gilbert C. '66
Hahn, Richard C. '73
Haines, Helen P. '75
Hameister, Edna M. Kern '61
Hannon, Margaret K. '75
Hartman, Steven B. '73
Hurley, Charles H. '67
Keller, Jack '66
Kotzer, Eileen A. '69
Lindsay, Dorothy P. Eisenhart '64
Musselman, G. Scott '76
Niles, Spencer Garey '76
Papaleo, Thomas U. '70
Reich, Kathleen A. Easley '72
Rickmers, Albert D. '48
Roberts, Beverly H. '64
Sanders, William W. '70
Scarantino, Charles W. '64
Scarantino, Mary Colarusso '66
Spatzer, Randy Lee '76
Stein, Charlotte E. Osborne '33
Strong, Mary E. Balitza '72

ROCKVILLE CENTRE

Andrews, Dr. Charles R. '54
Lawless, Wynafred A. '29

ROUND LAKE

Dickerman, Ruth Radcliffe '37

S TONAWANDA

Myers, Dr. Lawrence B. '42

ROUND LAKE

Dickerman, Ruth Radcliffe '37

S TONAWANDA

Myers, Dr. Lawrence B. '42

SARATOGA SPRING

Kearns, Donald C. '51

SARATOGA SPRINGS

Knoll, Elise M. '66
Knoll, John M. '65

SAVONA

Yaninas, Matt M. '62

SAYVILLE

Ballentine, Robert D. '66
Snee, Jerome W. '62

SCARSDALE

Fleischer, Gertrude Gross '07
Shanken, Frances D. Snyder '51

SCHENECTADY

Delaney, Anne M. '71
Moyer, Dr. John R. '68
Pezzano, Catherine C. Longo '45
Phillips, Nancy E. Tovey '54
Practico, Mary E. Longo '46
Robinson, Olive O. '19

SEAFORD

Burke, Susan T. '71
Camelliri, Nancy Joan Padgett '74
McElfresh, Christine A. '73

SETAUKET

Muffy, Donald Clair '62

SHERBURNE

Atkins, Patty Ann Hawke '59
Atkins, Wesley '59

SHIRLEY

Plevyak, John '58

SHOREHAM

Peperno, Anthony '63

SKANEATELES

Fenstermacher, Judith A. Bower '68

SMITHTOWN

Stanton, Kenneth C. '69
Watts, Edward R. '58

SNYDER

Gunnison, Audrey A. Parsell '46
Slota, Marla Anne Bedner '75
Ziegler, Mildred Treverton '21

SO LANSING

Blancher, Dorothy T. Titman '23

SODUS

Hontz, William T. '68

SOUTH NYACK

Boughter, Steven G. '74

SOUTH WALES

Bartoo, Nancy M. Jones '66

SOUTH WAVERLY

Shields, Russell E. '69

SPARROWBUSH

Monisera, Andrew L. '64

SPENCER

Gilbert, Bonnie J. Prowant '68
Shollenberger, Elmer I. '70

SPENCERPORT

Pios, Janice L. Foux '71
Wright, Gerald J. '62

SPRINEVILLE

Haddad, Dyar '52

SPRING VALLEY

Melnick, Carol M. '78

STAR LAKE

Hollern, Dean M. '66

STONY BROOK

Press, Karen A. '78

SYASSET

Tavener, Donna C. Allhusen '72

SYOSSET

Long, Steve C. '74

SYRACUSE

Barnaba, Gary A. '64
Bridy, Anna R. Krushinskic '69
Hoosty, William R. '65
Rinko, Ann M. Brea '34
Robinson, Dr. Beatrice B. Letterman '63
Stearns, Helen A. Ash '29

TONAMANDA

Flaherty, Noreen E. VanTuyle '61

TONAWANDA

Lubinski, Dr. Rosemary B. '68

UNADILLA

Reinfurt, Catherine M.
Partridge '24

VALLEY STREAM

Schiraldi, Regina M. Herchel '53

VESTAL

Boris-Linnell, Nina L. '73
Bronan, Minnie Pierson '15
Canfield, Eloise K. Kaminski '58
Dupkanick, William E. '57
Duplanick, Joan L. Hand '67
Gilligan, Carolyn A. Wood '65
Grippen, Carol M. Kaminski '66
Hughes, Gail Agnes '74
Kincer, Jocelyn J. '78
Swarthout, Amy L. '78
Thomas, Ruth James '42

VESTAL Cont'd
Walker, Joyce M. Buck '56

W ISLIP
Ford, John J. '57

WALDEN
Freeby, Douglas L. '68
Freeby, Linda D. Snyder '68

WALTON
Kopetz, Lovely '63
Macek, Lawrence J. '71
Macek, Shirley A. Litwhiler '72

WAPPINGERS FALLS
Goldman, Mark S. '68

WARNERVILLE
Hunley, Edgar C., Jr. '70
Hunley, Judith Romanini '70

WARRENSBURG
Clewell, Gary A. '71

WARSAW
Martin, Lydia Taylor '30

WATERLOO
MacNeal, Carol Schlagel '64
MacNeal, James K., Jr. '64

WATERTOWN
Bonner, Kathleen Somers '27
Fields, Mildred M. Davis '28

WATKINS GLEN
Peak, Lloyd N. '56

WAVERLY
Ackland, David Paul '78
Ackley, Robert Jon '67
Chamberlin, Doris M. Guild '42
Crouse, Teddy E. '60
Gehris, Glenda Ann '75
Hughes, Linda Horn '75
Hughes, Robert P. '76
Sindoni, Victoria A. '73

WEBSTER
Chrisman, Beatrice Blackman '21
Teter, Mary I. Gifford '67

WELLESBURG
Owen, G. Trudy Soprano '71

WELLSBURG
Latchford, Barbara A. Delsite '68
Latchford, Harold Leonard, Jr. '68
Owen, James E. '70
Owen, John '64

WEST ISLIP
Dimmitt, Cheryl A. '75

WEST NYACK
McNelis, Donald T. '57

WESTBURY
McGran, John L. '58

WESTHAMPTON BEACH
Morgan, William S. '61

WILLIAMSVILLE
Conway, Eileen A. Watson '56

WINDHAM
Davis, Theodore S. '29

WINDSOR
Cramer, Susan Joanne '74
Hale, Donald '65

WOLCOTT
Johnson, Nancy L. Bower '62
Langville, Janice F. '69

WOODSIDE
Terrill, Richard W. '75

WORCESTER
Brann, Thomas E. '68

WURTSBORO
Lanuti, Jerome J. '65

WYNANTSKILL
Hiney, Walter G. '35

YONKERS
Capobianco, Antoinette J. Gentile '30
Martin, Sr. Georgeann M. '76

YORKTOWN HEIGHTS
Swarts, Nelson A. '63

NORTH CAROLINA

ASHEVILLE
Hartman, Elizabeth G. Rutter '28

BLACK MOUNTAIN
Sampson, Florence P. '18

CAMP LEJEUNE
Spencer, Brenda M. Basala '73
Spencer, William X. '72

CARY
Sherdon, Isabel Bolinski '50

CHADBOURN
Tyler, Ruby Roush '59

CHAPEL HILL
Morris, Lynne E. McCurdy '69

CHARLOTTE
Heimlich, John F. '77
Lynch, Lucretia Shaffer '41
Millington, Blanche Kostenbauder '34
Millroy, Irene Giger '34
Stein, Keith A. '74
Stein, Laurie L. Peel '74
White, Jean D. Smith '40

DURHAM
Harris, Barbara A. '74
Seybert, Dr. David W. '72
Seybert, Patricia D. Koppenhaver '71

EAST GREENSBORO
Tribendis, Ralph J. '73

EDEN
Young, Marie L. Krum '46

ELIZABETH CITY
Isaacs, Pauline T. Lloyd '27

GOLDSBORO
Hitz, Capt. Gary L. '70
Hitz, Loretta M. Oswald '72

GREENSBORO
Bennett, Dale T. '52
Bowman, Mary K. '27
Dudley, Wilbur F., Jr. '74
Fox, Sara Shuman '19
Harwood, Tinsley G. Watt '67
Janssen, Paul G., Jr. '78
Mehler, Mark A. '75
Pool, David H. '73
Pool, Louise A. Yeany '72

HAVELOCK
Blewis, Lt. Robert J. '77

HENDERSONVILLE
Walker, Regina M. Williams '30

JACKSONVILLE
Anderson, Richard G. '71
Cherinka, Lt. Andrew J. '75
Cherinka, Janet L. Fiora '75
Guffy, Jeffrey Alan '78
Lennon, Jane Ryan '74

JAMESTOWN
Fox, Judie L. '65
Siegal, Claudia Flick '75

KINGS MOUNTAIN
Worth, James W. '68

MARS HILL
Pegg, William F. '41

MONROE
Haval, Bernard E. '38

MOORESVILLE
Haas, Susan C. '75

MT AIRY
Godri, John A. '75

PINEVILLE
Maurer, Allen D. '72
Maurer, Virginia C. Potter '71

POWELLS POINT
Righter, Jane R. '71

RALEIGH
Ames, Jeannie L. Knapp '09
Barthalmus, Dr. George T. '65
Chianese, Carol Mae Burnard '63
Karchner, Quentin '65
Kowalick, Michael '77

REEDSVILLE
Gladsky, Thomas S. '62

SANFORD
Medford, Robert J. '71
Parsons, Robert P. '72

SOUTHERN PINES
Krepich, Ivan J. '34

SPARTA
Simons, Leonora N. Walker '18

STATESVILLE
Jashinski, Stanley A. '64

WINSTON-SALEM
Haduck, Mary Ann '75
Haywood, Karen L. '64

NORTH DAKOTA

FARGO
Robbins, Carl H. '49

MINOT
Bower, Anne L. Prysak '72
Bower, Fred N., Jr. '72

OHIO

ADA
Broschak, Melissa Pauline '78
Devore, Mary A. '67
Thomas, Jan E. Deykes '72

AKRON
Becker, Dr. Helen R. '18
Breyfogle, Sadie Kintner '09
Bristol, Margaret R. Sandbrook '33
Brubaker, Sharon M. '77
Cain, Sara Elliott '14
Farley, Beatrice L. Lanshe '21
King, Deborah '74
King, John D. '73
Knause, Richard C. '53
O'Neill, Daniel L. '60

GEOGRAPHICAL INDEX

AKRON Cont'd
O'Neill, Jeanne Crocker '57
Wertman, Raymond D. '24

BELLEVUE
Eager, Margaret H. Campbell '26

BOWLING GREEN
Jinks, Andrew F. '76

BRUNSWICK
Keene, Timothy G. '77

CAMBRIDGE
Bernardo, William A. '72

CANAL WINCHESTER
Lipfert, Alvin G. '39
Lipfert, Wilhelmina Hayes '38

CANTON
Chesterfield, Ellen A. Barrows '75

CHAGRIN FALLS
Dodson, Osborn C. '14

CINCINNATI
Miller, Eugene M. '66
Smith, Kenneth R. '57
Thomas, Rudy W. '77

CLEVELAND
Agurkis, Corinne B. Dungey '72
Feller, Beth P. '75
Flick, John H. '75
Gilbert, Robert M. '70
Jasnosz, Helen M. '74
Martin, Rick F. '72
Moran, Rev. Michael '55

COLUMBUS
Berk, Helen D. '30
Cecil, Kathleen C. Cody '65
Chabalka, Frances E. '72
Dillman, Barbara J. '77
Houseknecht, Dr. Sharon Kay '72
Lech, Mary Beth '74
Nickles, Aleki Comuntzis '50
Noll, Richard A. '69
Olinzock, Anthony A. '68
Pagnotti, Barbara Bolick '76
Robins, Mary Andree Reed '38

DAYTON
Barrow, Harrison R. '09
Marion, Kenneth W. '72
Marion, Teresa L. Vengien '75
Moss, Pamela M. Wagner '68

DELAWARE
Miller, Larry D. '72
Trutt, Lynn D. '68

EAST CLEVELAND
Nason, Katharine B. '18

EAST STROUDSBURG
Cramer, Cindy L. '78

ELYRIA
Jones, Lois Pfahler '22

EUCLID
Coffman, Mary Beth
Swinesburg '73

FAIRBORN
McDermott, Linda C. LeClair '74

GAHANNA
Noll, Charles G. '70

GIRARD
Marlow, Grace E. Thompson '27
Walton, Mabel W. Wilkinson '08

HURON
Gray, Neal L. '72
Gray, Pamela E. Westley '74

LAKEWOOD
DeBell, Frederick J., Jr. '48
Lehman, Clifford Clark, Jr. '76

LEXINGTON
Watters, Carol J. Wertman '65

LIMA
Orgovan, Susan L. Menko '72

LISBON
Bulford, Ronald C. '78

LYNDHURST
Mackert, M. Franklin '57
Mackert, Marjorie J. Felton '56

MANSFIELD
Garty, Jean Ellen '77

MARION
Stuart, Dr. Stephen L. '58

MASON
Ash, John B. '71

MENTOR
Wissinger, J. Constance Eaton '60

MILFORD
Snavey, Linda Weatherill '70

NEW HAVEN
Croop, Roy, Jr. '53

NEW MIDDLETOWN
Dubois, Barbara L. '73
Henry, Rebecca M. '61
Kildoo, Rebecca M. '61

NORTH MADISON
MacLean, Donald '57

NORTH ROYALTON
Willis, William J. '71

NORTH RYALTON
Ander, Laura Rogers '09

NOVELTY
Dowidchuk, Regina '57

OBERLIN
Hetsko, Richard J. '73
Orlando, Lynn Carole '74

PIONEER
Hollopeter, Donna K. '72

POLAND
Metzger, Ruth L. Murray '64

REYNOLDSBURG
Cicak, Stephen '67

ROCKEY RIVER
Haven, Eleanor J. '73

SANDUSKY
Patterson, Joanne '76

SHAKER HEIGHTS
Dean, Frank P. '51

SOLOM
Kessler, Harry R. '65

SOUTH EUCLID
D'Isidoro, Margaret R. Spalone '30

SPRINGFIELD
Balliet, Marion E. Wilson '48

ST. CLAIRSVILLE
Wolfson, Eloise Symons '51

STRYKER
Bowman, Freda Pearl Fester '38

TOLEDO
Dawson, Margaret J. Gearhart '56
LaRue, Jo Anne Sill '66
Sullivan, Dr. Dale B. '61

TORONTO
Reed, Lulu '74

UPPER ARLINGTON
MacDonald, Amanda J.
Bruhmeier '65

VAN WERT
Eister, Helen L. Wardell '07

PENNSYLVANIA

VIENNA
Beaver, Nettie Mae '25

W CARROLLTON
Mallin, Linda J. Watts '69

WAVELY
Butler, Lydia R. Fortner '31

WESTCHESTER
Hauser, Karen A. '76

WESTERVILLE
Beadle, Ruth E. Shupp '50
Tosi, Barbara A. Chyko '64

WILLOUGHBY
Hile, Helen Masteller '07

WOOSTER
Bair, Connie Claire '75
Dreibelbis, F. Ralph '19

WORTHINGTON
Chaump, George R. '58
Ker, Donald Eugene '59

YOUNGSTOWN
Anthony, Rachel Gething '29
Yocum, Randall L. '74

OREGON

CORVALLIS
Powelson, Dr. Mary L. Spong '63
Puhr, Laura L. '47

EUGENE
Cole, Alice Eyer '57
Cole, Ronald L. '55

MEDFORD
Goldthwaite, Roger W., II '69

MONROE
Kitchen, James C. '73

PORTLAND
Lovell, Dorothy Gilmore '33
MacCreary, Maude A. Michael '31
Radicchi, Jo Ann '75
Velott, Jewel LaBelle '73

STAYTON
Scott, Robert L. '67

PENNSYLVANIA

BOYERTOWN
Rinehimer, Eugene W. '62

HATBORO

Ziegler, Paulette A. Timko '67

HAZLETONFranzosa, Joseph '69
Mummey, Dennis A. '71**IUYLAND**

Cole, Virginia R. Deibert '60

KANE

Olson, Sandra I. Ryan '66

KLINGERSTOWN

Maurer, Edna B. Herb '67

LEVITTOWN

Shuda, Lester J. '57

LINGHTSTREET

O'Brien, David P. '73

MALVERN

Parsons, Frances Theresa '75

MILLERSBURG

Michael, Doris E. Michael '77

NORTHUMBERLANDTamecki, James E. '65
Young, Rhoda m. '20**PENNDDEL**

Eckenrode, Gary E. '72

PITTSSTON

Lydon, Mary Rose '19

PLYMOUTH

Thomas, Emma J. '33

SIMPSON

Vitovsky, Frances A. '71

TREVORTON

Balavage, Bryan J. '67

WILKES-BARRE

Gorka, Josephine Albina '74

WILLIAMSPORTRoche, Lyne Dell Heffner '70
Velott, Joseph H. '70
Wong, Yeng Get '75**WYOMING**

Keen, Theodore R. '26

ABINGTONBrady, Linda A. '78
Bray, James B. '60
Bucknam, Wendy Eileen '77
Dasch, Lynn T. '73
Doletski, Susann C. Strine '68
Erwine, Sheldon '54
Fonner, Alexis Garmble '72
Fonner, William W. '71Hennessy, Susan L. '74
Hughes, Janet A. Puchalski '72
Hughes, Mary Ellen Clark '48
Kourkoutas, Kathy A. '74
Learn, Diane M. Edunk '68
Learn, Gilbert C. '69
Leiby, Connie R. '72
Lufkin, Lois Husband '70
McBride, Charlotte E. Toumey '69
McBride, Gerald P. '67
Pohle, Margaret J. '28
Reiz, Carole C. '74
Reynar, Vivian Carey '51
Sambor, Jean M. '77
Schiller, Robert '64
Schiller, Susan '66
Schiller, Susan G. Godshall '66
Slade, Joanne M. Kaczmarek '63
Stine, Elizabeth S. '74**ADAMSTOWN**Evans, Carole J. Justice '66
Evans, Charles M., III '67**AKRON**Behmer, Barbara G. Gass '66
Ingham, Brenda M. Burkhardt '70
Stahl, Robert J. '70
Traub, Arlene Werkheiser '32
Wechter, Diane L. '77
Wechter, Rita S. '77**ALANWOOD**

Jenkins, Thomas E. '71

ALBION

Bratton, Roger C. '68

ALBURTISBortz, Jack '74
Morgan, Deborah J. Hoffman '76**ALDAN**Gibbons, Thomas R. '73
Hassel, George E. '74
Lawler, Kathleen T. '74
Pryor, Joseph E., Jr. '75
Watkinson, Robert William '75
Zelinski, Bernard J. '50**ALDEN**Danchak, Tanya A. '63
Shepela, Alex '33**ALDEN STATION**

Sklaney, Sharon T. '72

ALDEN STATIONPowis, Thomas C. '67
Roke, Richard R. '63**ALIQUIPPA**

Evancho, Dr. Michael '23

ALLENTON

Rossi, Linda Susan '74

ALLENTOWNAllen, Carolyn B. '77
Appel, Linda Mary '76
Atiyeh, Sandra Arlene '59
Ball, Judith Goss '61
Barnhart, Michael S. '70
Barnhart, Sharon E. Vuracka '71
Bartholomew, Marcia E. '66
Bartynski, David Andrew '75
Beaver, Marlene H. '76
Bittel, Mary Ann Small '73
Bittel, William A. '74
Bittenbender, Louise C. Yeany '35
Bleiler, Sharon L. Nester '71
Bobeck, Daniel A. '70
Brooks, David W. '72
Brown, Valaire B. '41
Brunda, Robert P. '67
Buckno, Raymond M. '67
Budias, Catherine A. '77
Burggraf, John A. '57
Burian, Marita Ann '78
Burkholder, Timothy K. '77
Busher, Stanley J. '73
Butler, George A. '42
Caldwell, Patricia A. '65
Campbell, James H. '64
Capers, Gene Akin '74
Carls, Rhoda C. '51
Carter, Hazel F. Enama '44
Carter, Leo S. '49
Cavallucci, Albert Edward '78
Clewell, Thomas E. '70
Confalone, Roseann M. '71
Cook, Dorothy Johnson '36
Cope, Josephine '23
Coraggio, David L. '75
Croop, Russell J. '75
Crush, Henry Kenneth '78
Dallapiazza, Ronald '78
Daniel, David Mark '73
Daniels, Lynn Marie '78
Davis, Mary H. '19
Derricott, William T. '66
Deutsch, Gayle M. '77
DeAngelo, Michael P. '73
Diehl, Robert C., Jr. '74
Dillon, John L. '65
DiGiacomo, Brenda A. Boyer '75
DiGiacomo, Joseph T., Jr. '75
Dobil, Marcia L. Early '73
Dollman, Llewellyn T. '71
Dollman, Susan J. Ochs '71
Dye, Joyce A. Roeder '73
Elias, Theophele Jones '56
Engle, Marion M. '50
Ewing, C. Richard '53
Fantasia, Dominic P., Jr. '78
Farley, Linda A. D'Antonio '74
Farnsler, Susan M. '77
Fatzinger, Judy Claire '75
Fehnel, Mark Allen '78
Feist, Jeffrey Allan '78
Felker, Arthur M. '19
Finney, William John '73
Fisher, Raecyn V. '74
Fix, Joan M. Greco '53
Foley, Linda M. '77
Fox, James J., Jr. '74
Fracol, Linda J. '74
Frederick, Larry Joseph '76
Ganey, Constance E. Poh '74
Garney, Ruth Johnson '20
Garrison, Harold A. '50Gaston, Bruce L. '75
Geist, Joseph J. '73
German, Ruth M. '78
Goldstein, Rosalie '72
Gower, Robert R. '59
Grabowski, Dr. Richard R. '54
Grazt, Anna Marie Gilly '77
Gross, John P. '70
Haggerty, Elizabeth '58
Harmany, Charles C. '47
Harper, Barbara J. Bruno '75
Hauck, Gloria J. Altomose '70
Hauck, Robert T. '69
Hawthorne, Donald B. '63
Haytmanek, Judith M. '71
Haytmanek, Maryann '72
Heicklen, Lucille Y. '28
Hein, Barbara A. Husovsky '76
Heintzelman, Marilyn '56
Heller, Albert L. '58
Hess, Ted C. '70
Hessinger, Nancy A. '75
Hilbert, Bertram J. '69
Hill, Helen C. '19
Holtzer, Sharon L. Ziegler '70
Holveck, Richard Joe '74
Hutchinson, Mary Robin '75
Ingram, Paul Arthur '78
Jarrett, A. Jane Oswald '39
Johnston, Betty Carolith '56
Jones, Muriel P. '29
Kaeppl, Kathleen Theresa '77
Kafka, Albert J. '33
Karas, Louis J. '68
Kauffman, Sharon L. '71
Keiper, Ruth A. Namet '67
Kinek, Mary Anne B. '77
Kishbaugh, Sally S. '70
Kleckner, Glen T. '76
Kleckner, Jeffrey D. '71
Knecht, Timothy H. '70
Kokolus, Timothy J. '75
Kokulus, Patricia J. Romanek '76
Kondravy, Elizabeth A. '78
Kotch, Congetta M. Pecora '30
Kotch, Congetta P. '30
Koziski, Margaret Mary '78
Krupka, Nancy Niesospial '75
Lamm, Edward W. '74
Lance, Stephen B. '76
Lavery, Pamela A. '75
Lehr, Brenda E. Layland '75
Lessig, Mary Brogan '65
Lesusky, Carol M. Faustner '74
Lesusky, Francis '75
Levine, Donna L. Werbicky '72
Lindeman, Thomas Adam '77
Lobus, Patricia A. O'Mara '67
Lobus, Ronald S. '67
Logue, Lynda A. '68
Loven, Rebecca E. '72
Lovitto, Virginia A. Rusek '74
Ludrof, Julia Anne '78
MacKenzie, Rose Z. '73
Malone, Anthony J. '73
Marchetti, Daniel Patrick '78
Martin, Holly A. Houser '74
Mascavage, Florence Stefanski '40
Massa, Sharon Anne '78
Matukaitis, M. Debra '75
McGee, Mark W. '78
McGlade, Filomena L. Crocorno '59
Messmer, Louise E. Adams '44
Michael, Charles P. '36

ALLENTOWN Cont'd

Miller, Bonnie Miller '72
 Miller, Daren D. '72
 Miller, Robert T. '72
 Minnich, Gale Anne '77
 Minnich, Ronda Punda '74
 Minnich, Scott W. '73
 Modrick, Aileen C. Wambold '75
 Morgan, James T. '73
 Moyer, Lorraine Utt '46
 Moyer, Ronnee Zimny '64
 Nester, Gayle Susan '75
 Nester, Kermit Theodore '75
 Nonnemacher, Richard C. '42
 O'Brien, Bernard E. '58
 O'Connell, Barry J. '77
 Oblas, Lynn A. Santello '76
 Oblas, Michael Joseph '75
 Ortt, Sara Jean Eastman '43
 Oswald, Gregory J., Jr. '76
 Oswald, Susan Rae '75
 Paul, B. Renee '49
 Paul, Rodney G. '71
 Peischl, Maryanne Theresa '78
 Pekarik, Julie Anne Marie '78
 Phillips, Beth '66
 Phillips, Loretta Ann '76
 Pierzchala, Linda Selma '73
 Popiak, Joann M. '76
 Proberts, Bertha Astleford '33
 Radio, Jean M. Bond '72
 Reed, Dr. Gordon B. '65
 Rehrig, Ronald F. '74
 Reichert, Mary A. Breslin '25
 Reinert, Karen Lynn '78
 Ries, Barbara M. Smith '73
 Robinson, Deanna S. '67
 Rumbel, Dorothy H. Voystock '71
 Rumbel, Larry D. '71
 Sacco, Susan J. Cain '67
 Saviolis, Cleo A. '61
 Scheffey, Jane K. Endrizzi '74
 Scheffey, Mark R. '73
 Schmieck, Carol Lynn '78
 Schultz, Nancy C. '63
 Schuyler, Glenn F. '70
 Schwab, William C. '77
 Sebastian, Paul J. '66
 Seltzer, Nancy Evancho '48
 Seltzer, Ralph E. '48
 Shafer, Jeffrey L. '77
 Sharkey, John Francis, Jr. '78
 Shoemaker, Brenda L. Stoneback '71
 Solonoski, William J. '74
 Solonoski, Denise Abboud '72
 Spengler, Donna M. '76
 Stauffer, Pamela Ann '78
 Steckel, Thomas William '72
 Stewart, Harley S., Jr. '57
 Stolarick, Kenneth E. '77
 Stopper, Pauline Dorothy '72
 Surman, Barbara A. '72
 Talbot, Elizabeth L. '30
 Tatalias, Kay V. '78
 Theodore, Harris G. '73
 Tone, Mary M. '77
 Torbert, Michael J. '72
 Turri, Joseph M. '77
 Vavra, Allan P. '77
 Wallach, Pamela A. '75
 Watson, Gloria J. Salash '70
 Walton, Carl K. '49
 Weidman, Bruce R. '70
 Weidman, Crystal Ritchie '72

Weinschenk, Patricia A. '72
 Welliver, Robert A. '46
 Whitehead, Maureen O'Donnell '73
 Wilburn, Richard A. '69
 Wilburn, Sandra J. Houser '68
 Wilson, Joann M. '56
 Windt, Dorothy M. Smith '69
 Windt, James F. '67
 Yeager, Maxine Schlesinger '71
 Yeakel, Donald H. '69

ALLENWOOD

Dewalt, Elwood H., Jr. '72
 Gondek, Donna J. Biichle '75
 Grimes, Nancy S. '74
 Kocher, William C., Jr. '77
 McCarty, Mary '02
 Miller, Arlene J. '78
 Newton, Dale W. '77
 Newton, Darla M. '75
 Reifsnnyder, Kay Frances '74
 Sampsell, Hilda M. Farley '64
 Taylor, Tommy G. '69
 Watson, Marlene Ruth '78

ALLISON PARK

McCaffrey, Pauline A. Egizi '47
 McCaffrey, Robert W. '51
 Zwicker, Sally G. '77

ALMEDIA

Price, Myron C., Jr. '74
 Sneiderman, Pearl L. '34

ALTOONA

Bachkosky, Robert George '76
 Beach, Joanne Y. Dauber '56
 Dunnenberger, Elisabeth Ann '78
 Guyer, Timothy T. '74
 O'Toole, David Michael '74
 Smith, Daniel Eugene '77
 Stevens, John Vincent '75

AMBLER

Brown, Nancy J. Duke '68
 Burns, Patricia A. '77
 Ciliberto, Rosa M. '76
 Giambrone, J. Dean '73
 Gross, Michael F. '66
 Halberstadt, Geoffrey Leo '78
 Halberstadt, Jeff L. '78
 Harrer, Marion Schaffroth '61
 Koch, Judith L. Brozgal '65
 Leahy, Thomas M. '77
 Mallozzi, Elaine A. Kopashy '75
 McClesch, William J. '77
 Miller, Susan Ann Madden '76
 O'Brien, James Patrick '77
 Potter, Miles B. '33
 Robbins, Elisabeth M. Adams '56
 Ruane, James A. '76
 Schueler, Diane L. '76
 Seiferth, Wayne L. '71
 Shantz, Kathyann '77
 Shoup, Susan '69
 Spaulding, Barbara B. '68
 Stigora, Joseph A. '69
 Stoutenburgh, Mildred Wrzesniewski '53
 Stoutenburgh, William '53
 Waitman, David T. '68

Watkins, Scribner Robert '65
 Yeany, Bruce Allan '77
 Yeany, Florence E. Faust '44
 Yeany, Henry M. '74
 Yeany, Philip R. '43

AMITY

Bishop, Richard D. '53

ANDALUSIA

Perlmutter, Andrea H. '68
 Serventi, Sharon Ann '77

ANDREAS

Fritz, Leah L. Wertman '51

ANNVILLE

Agurkis, Nancy Thomas '69
 Graby, Rebecca J. '78
 Marks, James L. '37
 Pellman, Alton A. '59

ANVILLE

Mesaris, Joan Murphy '74
 Mesaris, Michael F. '72

ARCHBALD

Alunni, James J. '70
 Alunni, Richard W. '72
 Doll, Maryclaire M. Trently '73
 Doll, Ted E. '73
 Gilpatrick, Joseph Michael '75
 Histed, Girard M. '68
 Kanavy, Jo Anne K. '68
 Klopfer, Ronald Gene '73
 McCormac, Helen F. '30
 Moore, Violet J. Propst '46
 Neary, Margaret A. '75
 Philbin, Cecilia M. '22
 Pratico, Thomas P. '69
 Preschutti, Mary K. Mancuso '68
 Uhl, John C. '73
 Violanti, Anna Christina Perry '75
 Violanti, Gary J. '74
 Ziskowski, Francis '73

ARDMORE

DeNatale, Elizabeth Joyce '68
 Verucusky, Mildred G. '24

ARDSLEY

McMenamin, James Edward '78
 Parker, J. David '74
 Seigfried, Raymond J. '72

ARENDSVILLE

Heckenluber, Robert T. '38

ARISTES

Baurys, George H. '59
 Friday, Clair E. '70
 Kaminski, John M. '73
 Rupert, Violetta '37

ASHLAND

Anthony, Susan Eileen '77
 Bayer, Elizabeth E. '43
 Beaulieu, Donald J. '72
 BeauLieu, Sandra L. Bird '68

Bilder, John R. '70
 Boris, Donna M. '66
 Botella, Victoria M. Pridokas '71
 Brown, Margaret M. '76
 DeVine, Mary M. '77
 Edelman, Wanda Kehler '46
 Freed, Robert C. '76
 Fritz, Diane E. Miller '70
 Grant, John H. '64
 Hornung, Vicki A. '77
 Keener, Robert M. '73
 Klinger, Susan M. '74
 Lavelle, John E. '41
 Lewullis, Joseph A. '75
 Lobos, Leon Vincent '76
 Loper, Elva '23
 Lyden, Susan R. '71
 Macknis, Elizabeth J. Delance '69
 Madden, Raymond J. '73
 McCormick, Ellen Patricia '78
 McCormick, Robert J. '74
 McGinley, Joseph Owen '73
 Miller, Royal A. '52
 Monaghan, Rose E. '17
 Neary, Ann M. '73
 Nestor, Barbara C. Watkins '70
 O'Neill, Joseph P. '69
 O'Neill, Mary Louise E. '74
 Pennoni, Andrew Anthony '73
 Price, Margaret E. '25
 Pulaski, Linda J. '77
 Reb, Charles A. '70
 Ross, William J. '66
 Rowan, William J. '76
 Sausser, Geraldine R. Walitis '73
 Sausser, Lamar H. '58
 Sayder, Catherine C. Strunk '33
 Schenk, Virginia Lee '78
 Schilling, G. Fred '71
 Scott, Doris E. Hugo '74
 Slaton, Margaret Jule '78
 Smith, Lois J. Batdorf '76
 Strouse, Mabel Kehler '31
 Tiley, Jay Winfield '78
 Umiauf, John R. '64
 Veneski, John Patrick '76
 Walter, James W. '68
 Wetzel, Robert J. '66
 Williams, George H. '71
 Williams, Nancy '52
 Woodward, Francis C. '74
 Yoder, Helen Shank '42
 Young, Lois E. '74

ASHLEY

Anthony, Joette A. Turowski '75
 Boshner, Susan M. Cavanaugh '75
 Brocki, Robert J. '69
 Bukavich, John P. '63
 Campbell, J. Bradford '73
 Dodson, Joan L. Snyder '74
 Evans, Josephine C. Fialkowski '76
 Gammaitoni, Joseph P. '78
 Grohowski, Mary Ann '75
 Hanks, Margaret M. '23
 Hoy, Marie S. '32
 Jefferson, Rita Muth '73
 Lutz, Alice R. Albee '23
 McGowan, Kathryn M. '10
 Plesko, George J. '37
 Sarnoski, Maryann Carole '74
 Sarnoski, Paul Joseph '74

PENNSYLVANIA

ASHLEY Coat'd
Saxe, Rev. Dr. Larry Hartford '60
Schappert, Genevieve Morton '23
Shamun, Linda Marie '78
Stanek, Sharon Marie '77
Walton, Irene Draina '32
West, Albert '34
Williams, Elizabeth Saylor '28
Williams, Katherine '13
Yabroski, Mary G. '31
Young, Beatrice C. '18
Ziegler, Bernard T. '40

ASKAM PEELEY

Susko, Russell M. '73

ASPERIS

Seitzer, Cathleen Ann '76

ASPON

Lashendock, Michael A. '56

ASTON

Davis, Dolores L. '67
Ellow, Beverly R. Perry '71
Fisher, Katrina Ann '77
Gatchell, Walter E. '64
Hasselhan, Jerry F. '73
Higgins, Joan A. Opiary '75
Kulesa, Edmund F. '63
Lashley, Susan M. Zalota '72
Osborne, Edward V. '66
Warren, Harry Marvel, III '78
Watkins, Amelia T. Wonsavage '30

ATHENS

Allen, Paul M. '68
Bean, Bonnie Lee '75
Beisher, Neil B. '61
Campbell, James L. '75
Campbell, Sandra E. Baylor '70
Corneby, Gilberta Wilkinson '59
Covey, Stephen James '76
Firestone, Richard David '77
Gabriel, Leonard M. '56
Havens, Gary William '77
Kwasnoski, Daniel '62
Markel, Julia Moore '58
Pierson, Richard '74
Pokego, Peter '65
Rentschler, Dr. Henry D. '19
Riker, Beth A. '74
Rucus, Leon M. '65
Shade, Richard A. '75
Vanscooten, B. Martha '26
Wardrop, David E. '72
Wolcott, Catherine M. Fish '64

ATHLENS

Law, Peter Gary '76

ATLAS

Arnoldin, Constantina '72
Bach, Matthew J. '59
Bartos, Edward C. '69
Dallabrida, Fred L. '65
Hirsch, David Charles '76
Huratiak, Brian Jude '78
Kent, Tina Marie '77
Koropchak, Roman D. '40

Kulick, Kathryn A. '73
Leschinsky, Diane C. '77
Moratelli, Irene A. f. '71
Stashinski, Agatha Ficca '34
Tafner, Thea '76
Terry, Arlene M. '74
Tinelli, Helen L. Latorre '36
Winnick, Kimberly A. '78
Zaleski, Robert J. '69

ATUNA

Silvetti, Edward M. '74

AUBURN

Campbell, Donald '67
Hull, Thomas L. '70
Linn, Viola V. Wilt '34
Reber, William A. '20

AUDUBON

Bean, Jeffrey Allen '78
Maley, Daniel J. '75
O'Brien, William J. '64
Wisneski, Kathleen M. '73
Wisneski, Leo A., Jr. '73
Wright, Karen Ann '76

AVIS

Arrigonic, John D. '74
Caris, Ronald L. '71
Cropp, Thomas R. '67
Koch, Lucy R. '78

AVOCA

Flannelly, Mary '26
Gallagher, Mary Ann E.
Pezanowski '75
Haduck, Frank G. '69
Haduck, Michael M. '72
Hastie, Marsha A. '67
Jackson, Mary F. '26
Jones, Thomas Roger '77
Laurentia, IHM. Helen Mayan, Sr. '39
Martin, Robert B. '61
Mattei, Janice E. '72
Padden, Angela C. Meehan '76
Plishka, Karen Ann '76
Rosa, Carl E. '72
Rosa, Sharon '76
Sullivan, Ruth Langan '38

BAINBRIDGE

Fowler, Mark I. '27

BALA-CYNWYD

Decker, Jon R. '72

BALLY

Eddinger, Susan L. Steinmetz '70
Herhal, Mary Ann '77
Schultz, Christine L. '78
Yerger, Thomas M. '70

BANKER

Baker, Dale Robert '78
Bennyhoff, Carlene D. Yeisley '71
Bennyhoff, Thomas R. '69
Camilletti, Louis F. '77

Campbell, Caryn A. Fernandez '77

Campbell, James Edward '76
Cortazzo, Dr. Daniel J. '60
DeNardo, Margaret M. Schultz '68
Evans, John D. '66
Fairchild, Judith A. Dobb '68
Fairchild, Ned D., II '67
Fioretti, Lorraine G. '75
Greco, Charles J. '68
Guida, Sharon L. '74
Heard, Cathy '73
Klein, Jeanette M. '74
Koehler, Audrey A. Harris '74
Mitchell, Sharon Lynn '72
Moorehead, Ina S. '13
Peron, Joan M. '73
Pinto, Kathleen Marie '76
Repko, Robert T. '69
Riccio, Karen L. Kroboth '77
Roberts, Susan J. '73
Ronco, Douglas George '77
Shiban, Theresa B. '70
Shiban, Vincent J. '70
Sleep, Ellen J. Shoemaker '70
Stasak, Robert S. '77

BANJUL

Gibbons, Janet Marie '77

BARNESVILLE

Bankes, Lawrence C. '65

BARNESVILLE

Alansky, Joseph G. '68
Blackwell, Laura B. '42
Blue, Robert M. '65
Brayford, Judith R. '69
Cambra, Elizabeth A.
Walinchus '60
Cunningham, George '67
Daniels, Kathleen W. '77
Grigalonis, Michael L. '63
Jacoby, Ethel E. '31
Klock, Frederick J. '66
Koval, Barbara A. '72
Krukas, Paul M. '65
Leitzel, Randall C. '77
Linkhorst, David R. '53
Linkhorst, Mary Lou Kubic '55
Marchalonis, Mary Ellen Plumb '64
Murtin, John '65
Murtin, Judith Demchok '69
Peca, Donna Dempsey '75
Peca, Paul J. '71
Poley, Barbara E. '76
Ricketson, Rose M. Osenbach '74
Wargo, Janet L. '72

BARNESVILLE

Fallon, Donald P. '73

BARTO

Benfield, Clark M. '71
Faust, Barbara A. Nicholls '65
Faust, Richard N. '64
Hilgar, Joseph L. '75
Hilgar, Sharon A. Young '75
Kirk, Kathy '73
Kutzmonich, Carol A. Coakley '69

Watt, Elizabeth C. '76

BARTONSVILLE

Cyphers, Mildred I. Hess '28
Haile, Gail Sypher '75
Haile, Michael J. '73
Koberlein, Ivan E. '63
Lyons, Patricia A. '75
Robbins, Maxine Shirey '51

BATH

Briggs, J. Jeffrey '75
Falstich, Cindy A. Yany '76
Farnack, Patricia '74
Feather, David A. '69
Gass, Carol M. '51
Krock, Todd Allen '77
Laubach, Debra A. '76
Marakovits, Edward E. '70
Meckes, Randy R. '74
Millard, Carl L., Jr. '64
Millard, Carole A. DeFrancisco '64
Pail, James R. '70
Ritz, Carmen J. '73
Schroyer, Stanley A. '70
Uhrich, Jane E. '78

BAUSMAN

Reilly, Regina Ann '78

BEACH HAVEN

Kelchner, Robert Seybert '78

BEAVER

Chamberlain, Margaret L.
Montz '63
Sell, Dennis Lee '78

BEAVER FALLS

McCarthy, John Edward '77

BEAVER MEADOWS

Brill, Jere J. '74
Carr, Margaret Anne '72
Frey, Vivian J. '27
Pendal, Joseph H. '59
Sheer, David J. '75
Sullin, Eva M. Zadra '24
Wizda, Mary T. '76

BEAVER SPRINGS

Brennar, John A. '68
Dippery, Steven C. '71
Felker, Ethel M. '32
Fogel, Christy M. '74
Fogel, Glenn N. '52
Grim, Helen M. '60
Herman, Alice M. '34
Kodlick, James R. '76
Lepley, Richard C. '70
Lyster, Margaret A. '72
Master, Howard H. '37
Moyer, Barbara F. '77

BEAVERTON

Erb, Travis L. Walters '70

BEAVERTOWN

Aumiller, Shirley J. Coleman '52
Beck, Donald E. '56

BEAVERTOWN Cont'd

Bobb, Frona H. '30
Camp, Constance J. Cameron '64
Kaufman, Sandra E. Kline '75
Lepley, John C. '72
Lepley, Mary Elizabeth '75
Scholl, Nancy L. B. Kaufman '68
Wagner, Nancy J. Stroup '70
Yetter, Anna L. Dreese '55

BECHTELSVILLE

Frey, Richard '61
Haas, Donna R. Casale '72
Haas, Glenn A. '74
Kuser, Edwin C. '61
Kuser, Rose M. Fatzinger '61
Mehle, Elaine Brumbaugh '67
Mehle, Michael L. '67
Sarnoski, Lynette R. '66

BEDFORD

Greenland, Austin M. '69
McNamara, Debbie L. Tome '75
McNamara, Robert J. '74

BEECH CREEK

Lundy, Ernest E. '58
Parks, Robert F. '72

BELLEFONTE

Bender, Thomas R., Jr. '69
Bingaman, Dahle D. '59
Gardner, Linda M. Golis '75
Hoover, Mary Jane '76
Lessman, Terry L. '72
Melick, Curtis A. '77
Park, Patricia R. Vaughn '61

BELLESONTE

Young, Leslie F. '68

BELLEVILLE

Boyer, Bernice Jablonski '75
Boyer, John Harold, Jr. '74
Derr, Rev. Dennis W. '74
Kester, Ann Olskey '63
Pursel, Anna May '17
Stroup, F. Louise Ranck '72
Virchick, George D. '72

BENSALEM

Jackson, Ronald R. '67

BENTON

Ash, Marcella C. Hess '23
Barchik, Martha L. Zubris '66
Blasick, Michael L. '70
Burgess, Tommy L. '72
Carl, Ann L. Kneibler '77
Conger, Gerald E. '78
Devore, Nancy J. McHenry '47
DePoe, Susan E. Hummel '76
Dinsmore, David W. '64
Dressler, G. Nevin '74
Edwards, Miriam '30
Evans, Helen H. Hess '27
Evans, Roy J. '32
Floyd, I. Ruth '26
Fritz, Carolyn Cole '42
Fritz, Jerry D. '66
Fritz, Sandra Baker '72

Garrison, William A. '76
Goode, Cathy E. Schock '74
Goode, Joseph C. '72
Gordon, Marina Yost '73
Grimes, Alice M. Jacques '51
Hackett, Faythe M. '51
Harrington, Beatrice '29
Harrington, Mildred M. '23
Hartman, Edwin E. '64
Hartman, Sarah J. Fleming '66
Hartman, Theresa Y. '62
Hartman, Zane Ashel '50
Healy, H. Jack '56
Hess, Jane L. Miller '69
Hude, Harold H. '36
Hyde, Melba C. Beck '33
Karnes, Helen Kent Dixon '41
Karschner, Betty I. Wagner '68
Kelsey, Dr. Robert E. '69
King, Barbara R. McNinch '49
King, Donald F. '50
Kitchen, Kenneth John, II '74
Klinger, Harold D. '23
Kressler, Fred W. '69
Kressler, Shirley I. Kocher '70
Kressler, Shirley K. '70
Kupsky, Edward P. '68
Laubach, Earl R. '10
Laubach, Edward J. '67
Learn, Neil R., Jr. '72
Letteer, Sally Brewington '75
Little, Marian E. '25
Long, Edna M. Roushey '28
Long, Kay A. '72
Maier, James J. '63
McCern, Margaret C. '40
McClure, Nancy Scott
Mendenhall, Unora B. '35
Mika, Joyce J. '66
Miller, Erma J. '62
Parker, Claire H. Hedden '19
Pasukinis, Andrea J. Sierzega '73
Pasukinis, William A. '74
Pealer, Ruth Appleman '33
Pollock, Ben R., II '68
Pollock, Dorothy R. '69
Rabb, Donald D. '46
Rapel, Thomas Joseph, Jr. '74
Rilk, Debra L. Floyd '76
Robbins, C. Ella Friedley '26
Roberts, Beatrice M. Hess '61
Salsman, Gail '76
Savage, Edward F. '63
Shultz, Bernard E. '58
Shultz, Janice Souder '58
Sibly, Richard T. '30
Skapura, Cecilia A. '70
Smith, Beverly J. Fritz '67
Sorber, Charles W. '66
Spencer, Thomas W. '77
Stackhouse, Alan G. '76
Stoneham, Louise '62
Strauch, Helen '22
Sutliff, Elizabeth '25
Sutton, Ronald '73
Zimmerman, Karl Henry '75

BERNVILLE

Crim, C. Edward '64
Crim, Nancy J. Kane '64
Davis, Ronald P. '59
Hetrick, Cheryl Dawn '78
Kline, Mildred A. '78
Ruth, Francis Allen '76
Wagner, Daniel L. '76

BERRYSBURG

Bowman, Karen Marie '77
Romberger, Winifred E.
Koppenhaver '46

BERWICK

Adams, Sarah B. '29
Alter, Mary Jo Brown '68
Amato, Jo-Anne A. '71
Ande, Ralph F. '50
Anderson, Bonita M. Uram '68
Artman, David A. '65
Auker, Robert P. '65
Bailey, Phyllis '70
Bankus, Carol A. Hunsinger '74
Banyas, George E. '74
Barnum, Alma L. Pullen '28
Barrett, Patricia Jane '76
Barski, Margaret M. '62
Bartkowiak, Ann Marie '78
Baughman, Geneva E. Schott '25
Beaver, Wayne W. '71
Belles, Deborah A. '74
Belles, Richard A. '73
Belles, Verda I. '67
Berlin, Barbara A. Kindig '62
Berlin, Edward L. '63
Berlin, Fred C. '75
Berlin, Vincent C. '76
Berry, Wallace E. '49
Bertollo, Frank J., Jr. '50
Birt, Carol '62
Bittenbender, Isabell Rough '35
Blake, Earl H. '50
Bobersky, Terry M. '77
Bogart, Bessie Michael '25
Border, Harold L. '37
Borick, Peter M. '73
Boston, Ronald C. '64
Boston, Wayne F. '69
Bower, Brian K. '72
Bower, Donald James '77
Bower, Elsie G. '27
Bower, Robert C., III '72
Bower, Tim S. '69
Bower, Todd J. '60
Bower, William L. '58
Bowes, Helen Harman '23
Bowman, Wilma M. Dieterich '27
Boyd, James D. '71
Boyer, Mary A. Sharpless '30
Brack, Blanche M. Garrison '34
Bredbenner, Jean M. Eyer '34
Bredbenner, Marion M. Brennar '19
Brennan, Marjorie A. '49
Brewington, Jane Fahringer '31
Brewington, Woodrow G. '35
Broody, Mary J. '75
Brosious, Evelyn Hirt '47
Brovey, Andrew J. '76
Brown, Sarah L. Adams '72
Bubb, Frances H. '30
Buffone, Frank Thomas '73
Burka, Dorothy E. '77
Burke, Michael '64
Burlingame, Rhoda Wesley '23
Butera, Carmen S. '71
Butera, Thomas A. '77
Cadman, Donald C. '75
Campbell, David R. '69
Campbell, George W. '42
Canningham, Evelyn Z. Smith '21
Canouse, Robert C. '50
Canouse, Thomas Glen '77
Caporalletti, Katrina L.
Trivelpiece '71
Carpenter, Rena Pursel '10
Casarella, Joseph P. '64
Chiki, Rose M. '66
Ciampi, Anthony '52
Cipriani, James L. '65
Clements, Cathy Neyhard '73
Cole, Ernest A. '67
Cook, Deborah S. '65
Correll, Ruth Day '67
Craig, Magdalen '78
Creasy, Eria Long '34
Crisman, Linda Lee Martz '73
Crouse, Dorothy E. '64
Crouse, Rhoda L. '19
Davenport, Susan J. '75
Davis, Laura B. '26
Davis, Rosalie '66
Deets, Judy A. Sutliff '75
Deitterick, Donald R. '70
Dendler, Fay M. Appleman '28
DeFinnis, Janice M. Clemens '64
DeHaven, Beatrice Thomas '37
Dianowski, Benjamin '68
Dieterick, Doyle L. '69
Dieterick, Lester J. '64
DiAugustine, Nebbie A. Snyder '71
DiGiondemonico, Ronald V. '67
Doebler, Diane '72
Dohl, Cindy L. '76
Dorazio, Christine Marie '76
Dowett, John '63
Dreibelbis, M. Esther '15
Driscoll, John Charles '75
Dry, Dorothy L. '70
East, Deborah Ann '78
Ebersole, Debra Joan '74
Eddinger, Junior L. '50
Eddinger, Robert J. '64
Edwards, Saramarie Dockey '44
Eifert, Robert F. '65
Elder, Caroline E. '16
Elder, Ruth P. '49
Ernish, H. Carleton '51
Ernish, L. Gloria Mazzitti '52
Ernest, Mary A. '68
Eshleman, Fern Traugh '20
Evans, Joan M. Bafille '68
Eves, Jessie M. '27
Eves, Nancy Crumb '50
Eyer, Marcia L. '70
Fairchild, Esther E. '59
Fedin, Evelyn Plastow '28
Fedorco, Michael F. '76
Fenstermacher, Edwin W. '66
Finucan, Priscilla A. Schuppert '67
Fletcher, John R. '59
Follmer, Edna Dodson '18
Force, David L. '66
Force, Karen Gayle '75
Foster, Carole N. Coolbaugh '61
Foster, Robert L. '64
Fowler, Paul D. '68
Fox, Stephen Douglas '78
Fox, Winifred Shultz '31
Fraind, Carol Sluffer '67
Fraind, Stanley A. '64
Frantz, Mrs. M. Grace
Fenstermacher '06
Freas, Mary S. '27
Frenandez, Felix R., III '72
Fry, Eva B. '26

- BERWICK Cont'd
 Fuller, Catherine M. Albertson '33
 Garrison, Mary Ruth Zimmerman '28
 Garrison, Robert L. '66
 Garrison, Ronald L. '64
 George, Wayne L. '65
 Gerhard, David V. '68
 Gering, John R. '37
 Gilles, Irene '67
 Girton, Jeffrey E. '61
 Gough, Linda A. Swartz '73
 Grant, Larry L. '69
 Green, Anne Q. Quingley '35
 Gross, Diane Elaine '77
 Grover, Lillian M. Wagner '25
 Guarino, Louis J. '68
 Gulliver, Graydon A. '73
 Guzik, Claire M. '77
 Hagenbuck, Hortense '29
 Haring, Roy J. '29
 Harris, Ruth '11
 Harrison, Kathleen J. '77
 Hartman, Thomas G. '33
 Haupt, Barbara L. '72
 Hause, Cindy L. '78
 Havlish, Stephen M. '74
 Hayes, Percy L. '75
 Heckman, Isabel '31
 Heckman, Linda Baucher '72
 Heimbach, Scott C. '70
 Heller, Hilda Albertson '23
 Heller, Richard C. '66
 Henrie, J. Gilbert '48
 Henrie, Jeffrey A. '77
 Hergan, Andrew M. '77
 Hess, David Roy '78
 Hess, Florence Mowery '32
 Hess, Luella Krug '31
 Hetler, Arline R. '24
 Hill, Armina Kriescher '37
 Hiller, Helen Smith '23
 Hinckley, James L., Sr. '33
 Hinckley, James L., Jr. '64
 Hinckley, Sandra K. Vandermark '72
 Hines, Margaret E. '21
 Hines, Mildred E. Deppe '35
 Hittle, Gerald C. '61
 Hoosty, Caroline B. Aten '28
 Houck, Earl W. '40
 Houck, Richard L. '73
 Hudelson, Dorothy E. Long '39
 Hunsinger, Alice Barrall '33
 Husinger, Karen N. Sittler '68
 Jaffin, Peter C. '24
 Johnson, R. Emmet '72
 Johnson, Ralph E. '77
 Jones, Madge L. Fuller '49
 Kadtkie, Carl F. '60
 Kalanick, Rebecca A. '72
 Kalanick, Theresa E. Frank '67
 Kalbach, Karen J. '77
 Kallander, Adrian Masanotti '42
 Kanouse, Gary Douglas '78
 Karns, Martha M. Mair '33
 Kash, Celia H. '25
 Keifer, Steven P. '74
 Kelchner, Marvin R. '63
 Kepner, Charlotte Mack '31
 Kile, David Jeffery '75
 Kile, Debbie Stevens '74
 Kile, Jack C., Jr. '72
 Kile, Marquerite Pomeroy '70
 Killian, Headley K. '65
 Killian, Jean E. Hooper '49
 Kingsbury, Sheldon C. '33
 Kishbaugh, Caroline E. Artman '78
 Kishbaugh, Dennis Lee '77
 Kishbaugh, Joan M. Lahr '70
 Kishbaugh, Robert H. '51
 Kleckner, Joyce M. Lohr '43
 Kline, Lena A. '20
 Klinetob, Miliona L. '28
 Klinger, Carol A. Harter '68
 Klinger, Paul A. '38
 Knorr, F. Harriet Hill '18
 Kost, Carol Stevens '74
 Kotansky, Donna L. Rehkop '67
 Kovach, John Robert '74
 Kowalchick, Mary M. '70
 Kreischer, Catherine C. '33
 Kreischer, Dolores Keifer '75
 Kreischer, Gary B. '72
 Kreischer, Lucille Blass '62
 Krothe, Dale A. '60
 Krothe, Ferne Soberick '54
 Kundrat, Stephen '50
 Ladonis, David. A. A. '76
 Lawton, Leah. Leah B. Bogart '14
 Learn, Nelson R. '70
 Lee, W. Bang Hart '27
 Lehnowsky, Craig A. '75
 Levitski, Paul '64
 Lines, John E. '72
 Long, Carol L. '68
 Longenberger, Susie H. '36
 Lopashanski, Barry '70
 Lopashanski, Carol J. Johnson '69
 Lorson, Gerald W. '71
 Ludwig, Catherine M. Jackson '29
 Lutz, Elsie J. Lutz '49
 Lylo, Karen J. Nespoli '64
 Lylo, Michael '52
 Lylo, Myron, Jr. '62
 Mackes, Charles N. '72
 Major, Brian L. '72
 Major, Edna G. Blaine '23
 Maneval, Vicki B. Vandling '73
 Maneval, William J. '67
 Manganaro, Sherrill A. Phillips '63
 Marinakos, Strate N. '75
 Markle, Kathy K. Blair '73
 Markle, Mary E. Harner '62
 Markovich, Josephine A. '34
 Martin, Marian Kubasek '70
 Marycz, Peter, Jr. '69
 Masich, George A. '66
 Masich, Jack L. '61
 Mattucci, Anthony G. '66
 Mattucci, Rose A. Papp '68
 Matzko, Ruth Peck '75
 Maurer, Edwina H. Holloway '72
 Maurer, Jeffrey L. '72
 Mayo, Lois E. '76
 McBride, Edna K. Keller '40
 McBride, Ray P., Jr. '39
 McClintock, Douglas F. '73
 McClintock, Edna L. '72
 McClintock, Susan E. Hess '75
 McClure, Audrey M. '66
 McKechnie, Charlotte J. Hochberg '35
 McKechnie, Elmer J. '35
 McNeal, Beatrice W. '24
 McQuown, Cathy '70
 McQuown, Nira J. '40
 Melito, Alfred J. '69
 Melito, Deborah K. Pietrangeli '73
 Mensinger, Frances Conner '26
 Miller, Maryan E. '25
 Minnier, Donna E. '69
 Minnier, David Mackes '76
 Minnier, Ronald J. '72
 Molnar, Stephen W. '74
 Morrison, Carole L. '66
 Moyer, Margaret E. Zettle '26
 Munro, Jean T. '73
 Myers, Melissa J. Carter '73
 Nespoli, Connie L. Keller '70
 Nespoli, Joseph M. '70
 Neuhard, Barbara J. '72
 Nutaitis, Joseph L. '65
 Nutaitis, Karen Jane '77
 Onufrak, Marian '58
 Oram, Kathleen M. '73
 Oram, Nickola J. Hoosty '67
 Ortell, Michael Joseph '74
 Patrick, Frank T. '38
 Penles, Lu Ann '76
 Perry, Renee U. Terzopolos '59
 Phillips, Mildred Ridall '29
 Piatt, Florine L. Moore '37
 Post, Brenda Caporaletti '64
 Powell, Edna M. Keefer '58
 Pressler, Frederick C. '47
 Price, Melissa K. Torsella '75
 Prusch, Ann M. Kacyon '71
 Raber, Nancy Duke '71
 Rakich, John S. '67
 Rarick, Katherine E. Stunz '11
 Ratamess, Veronica A. Vinciguerra '65
 Reiter, Edward R. '21
 Rekas, Helen F. '32
 Rhinard, Frances P. Fester '32
 Rhinard, Ruth Shannon '29
 Rhinard, Theron R. '32
 Rhodes, Paul H. '55
 Richards, Anna Bertelle '24
 Ridall, Maud Mensch '24
 Riegel, Bonnie C. '68
 Robinson, Richard Edwin '74
 Roll, Theodore '53
 Ross, James A. '69
 Rosser, Hope S. Schalles '27
 Ruch, Geraldine Hess '27
 Ryan, Bette Harrison '69
 Ryan, Charles C. '68
 Saxe, Esther J. '22
 Scala, Anthony J. '67
 Schneider, Antonia R. '74
 Schneider, Gayle A. '73
 Search, Bernadine M. '61
 Search, Gene D. '51
 Seeley, Ruth E. Harman '13
 Selden, Dr. William H. '43
 Senderovitz, Jody L. '76
 Setzer, Julie A. '71
 Seward, Doris Samsel '62
 Seward, Lola E. Kocher '23
 Shaw, Barbara A. Breecce '67
 Sheatler, Elaine D. Richard '73
 Shields, David '75
 Shields, Fay E. Rinehimer '72
 Shope, Mary Davenport '42
 Showtell, Craig L. '71
 Siesko, Gary P. '78
 Silvetti, Michael C. '72
 Sing, Betty Saint Henrie '74
 Sink, Diane M. Butera '67
 Sirovics, John J. '39
 Slowick, Jerry L. '72
 Smethers, Joann Dawn '74
 Smethers, Ruth H. '37
 Smith, Bette Fuller '44
 Smith, Delmar L. '26
 Smith, Earla M. Myers '56
 Smith, Jean E. Lantz '42
 Smith, Randy Lee '78
 Smith, Robert '58
 Smith, Rosemary Scott '76
 Smith, Sarah C. Zimmerman '32
 Smith, Stephen L. '76
 Snyder, Cathy A. '70
 Snyder, Jeffrey G. '68
 Snyder, Nancy J. Wark '68
 Soback, Andrew '50
 Soback, Beverly Hough '55
 Soback, Helen J. '41
 Soberick, John W. '53
 Sorce, Gail L. Rhinard '62
 Sorce, James A. '67
 Spadoni, Daniel T. '74
 Stahl, Mary A. '33
 Stair, Susan M. Herring '76
 Stancker, Stephen J. '69
 Steiner, William Joseph '75
 Stevens, Bonnie S. Dent '77
 Stevens, Louis J. '67
 Stewart, Doris A. Johnson '29
 Stimeling, William A. '50
 Stookey, Hazel I. Smith '26
 Stout, Bernice E. Blaine '42
 Stout, Elizabeth J. Marr '27
 Straub, Frank Stuart '42
 Strausser, Clio Mowery '61
 Strausser, Emily S. '62
 Sult, Hilda C. Laskowski '59
 Sutter, Jane E. '77
 Sweppenheiser, Annie M. '16
 Swineford, Adeline E. '24
 Szabo, Lucy E. '73
 Taylor, Elda M. Henrie '41
 Taylor, Frank M. '43
 Taylor, Robert R. '75
 Thomas, Elizabeth Ann '78
 Trapane, Philip S. '69
 Traugh, Robert F. '72
 Troy, Harold C. '25
 Tuzzi, Catherine Ann '78
 Ulshafer, Deborah Ann '75
 Ungemach, Rosebud L. Golder '35
 Varner, Larry L. '69
 Varner, Susan J. Bower '70
 Vaughn, Mary E. Sands '28
 Vaughn, Patricia J. '74
 Vorbleski, Florence Campbell '28
 Wagner, Charles Perry '78
 Walton, Adele M. '72
 Walton, Richard C. '73
 Wark, Arthur K. '38
 Warmtz, Miriam '26
 Watts, Laureen A. Rees '49
 Wenner, Gladys M. '34
 Wertman, Betty H. '36
 West, Henry T.
 West, Marilyn C. Peters '73
 White, Marquene V. '41
 Whitenight, Jean L. Thomas '62
 Whitenight, Kisllyn L. '68
 Whitmire, Jean Kathy '75
 Whitmire, Richard C. '73
 Wilds, Philip R. '74
 Williams, William '73
 Wilson, Phyllis Fowler '30
 Wise, Lucille J. '22
 Wright, Esther F. '29

BERWICK Cont'd

Wright, Martha H. '43
Yakus, Romaine D. '75
Yanchunas, Kay L. Bower '74
Yates, Ellen L. Blossinski '76
Yates, Ernest E. '74
Yeager, Julie A. Balanda '72
Yerges, Linda J. '73
Young, Eldora B. Robbins '27
Youshock, Joseph M., Jr. '66
Youshock, Patricia A. Poponiak '73
Zaikowski, Mary S. Muraski '73
Zalonis, Robert '68
Zimmerman, Shirley Wynings '67

BERWYN

Brannick, Michael Joseph '78
Brazel, Sharon A. MacQuiston '67
Brown, Sandra B. '77
Harper, Susan H. Miller '68
Norbury, Dorothy Krakowski '66
Robinson, Kathleen C.
 Malhowski '70
Salmon, William Albert '78
Scanlon, David V. '78
Surine, Joyce E.

BETHEL

Behm, David K. '66
Behm, Sandra J. Russell '66
Geesaman, Rita E. Marks '69
Stump, Janet E. '76

BETHEL PARK

Katch, David J. '73
Poller, Robert J. '58
Toller, Robert J. '58

BETHEHAM

Baxeavanc, Evelyn '77

BETHEHEM

Adamek, Gregory F. '77
Alemus, Rose Marie '78
Andralis, Argie Zevas '61
Andrews, Arlene A. Swinesburg '41
Andris, Louise '73
Appleton, Brian Thomas '78
Bakun, Stephen N. '72
Barnum, John E. '78
Bayak, Dan A. '71
Beach, Craig K. '59
Bender, Robert A. '76
Benfield, Elizabeth M. '23
Benfield, Laura J. '29
Benza, Donna M. '75
Berg, Eugene P. '59
Bianco, Mary Jo Spinosa '73
Blow, Athene N. Chiadis '76
Blow, Paul D. '75
Bowen, Georgia L. Hunter '71
Brita, Joseph A. '77
Burke, William P. '71
Busocker, Bertha R. '72
Butt, Luther S. '49
Caragher, Kathy G. '76
Carlson, Barbara C. '76
Charles, Teresa L. '30
Chiles, Ruth I. Starick '30

Chladny, Nanette F. Stoudt '74
Choma, Robert F. '73
Christman, Deborah Ann
 Weissingner '77
Christian, Kim Sterling '77
Christman, A. Louise Ewer '73
Christman, Cheryl L. Crook '74
Comings, Anne L. '72
Cramer, Jane Ann '77
Crim, Dennis H. '69
Danish, Ronald J. '76
Davis, Bruce Martin '75
DaVanzo, Carla Jo M. Amoroso '77
Decker, Alan C. '73
Demilio, Michael Vincent '78
Devries, Carla S. '78
DeSilver, Robert H. '72
DeVries, Tina M. '77
Didriksen, Nancy J. Andrews '66
Dolac, Chris A. Gies '75
Downing, Robert M. '77
Dunstan, Janet V. '73
Economy, Dyanne Elizabeth '74
Elchin, Cynthia D. Nelson '73
Fehr, Bruce S. '72
Feyrer, John D. '72
Feyrer, Susan A. Green '73
Fiore, Barbara Ann '78
Frey, Jo Jackson '68
Gerdes, Susan K. Steiff '76
Gilbert, Vincent J. '49
Gimpert, Ann M. Shuman '73
Gorski, Michael A. '78
Gotthardt, Carmela Tarole '50
Gottwald, Lance J. '74
Graf, Donna Lynn Clifford '77
Gribbin, Joseph J. '70
Gribbin, Sandra Sanford '69
Grow, Carol Ann Gerencher '70
Gruba, Magdalene G. '26
Gushen, Jan Milkovitz '75
Haines, Sharon A. '78
Harrington, Neal Douglas '78
Hart, James Patrick '76
Hartigan, Edward James '75
Harwick, Milton C. '75
Hein, Kathy Patricia LaForm '77
Horwath, Theresa A. Horvath '70
Huber, Richard J. '72
Hudak, Thomas J., Jr. '78
Hughes, Cynthia J. '77
Hunt, Bruce E. '72
Hutchinson, Gary S. '76
Jago, Leonard E. '72
Jago, Susan H. Stauffer '71
Johnson, Maryrose Guerrieri '77
Johnson, Romaine G. '77
Jones, Anne E. Swortwood '56
Keleman, Louis J. '56
Kiefer, Cathy Ann '78
Kinney, James A. '06
Kistler, David S. '73
Kmetz, David James '77
Kmetz, Diane L. Donatelli '77
Koch, Alfred P. '39
Koch, Lois E. Farmer '39
Koma, George M. '77
Koplin, Glenn R. '50
Korpcis, Cheryl Elaine '74
Kravitz, Susan J. '78
Krempasky, Susan Schaeffer '75
Krier, Susan R. '65
Kropnicki, Karen A. '73

Kustafik, Carole D. Lappen '69
Labar, Thomas S. '75
Lennert, Debra Jane '74
Lesch, Karen M. Undeck '68
Link, Danny B. '73
Mack, Eva Mekeel '76
Mack, Robert G. '76
Makary, Alverta R. Pealer '65
Mariotti, Marjorie L. Fanzo '50
Martin, Margaret J. Deitrick '21
Maslany, Paul H. '76
Maza, Robert J. '51
McHale, Helen G. Griblen '24
Midway, Donald G. '71
Mincavage, Frank A. '72
Moninghoff, Bruce R. '78
Moran, Robert T. '68
Muhlhausen, Lucretia Summers '68
Muhr, Melissa Ann '78
Mulzet, Judith A. '69
Muschlitz, Debra A. '73
Nagle, John D. '76
Ney, David James '77
Nolan, Margaret '75
Norris, June E. Hoagland '43
Pecsek, Louise G. Daws '73
Pecuch, Thomas J. '78
Pierce, Spence Henry '78
Priolo, Pamela A. '66
Quigney, Beverly Brady '76
Redline, Susan J. '68
Reifinger, James E. '66
Rice, Gary .. '72
Riegel, Bonnie Lee '73
Rivers, Julia A. Filo, Jr. '67
Robinson, David J. '72
Schaffer, Sterling Roger '73
Schalles, Concetta A. Cordora '60
Schalles, Robert Z. '60
Schmoyer, Vickie S. '75
Schultz, Joseph F., Jr. '71
Shay, Nancy Louise '78
Shelly, Rosalind J. Sanderson '74
Siegrist, Susan Suigart '75
Skomitz, Rosemary C. '68
Smith, F. Donnabelle '39
Smith, Michael E. '75
Snyder, Helen H. Zevas '66
Snyder, Judith U. Urso '70
Stauffer, Robert E. '69
Stevens, Deborah Lynn '75
Stickler, Patricia A. Paulus '67
Stockley, Donna Marie '78
Swiderski, Catherine A. '75
Szabo, Ronald L. '74
Thornton, Patricia A. '72
Tobolla, Denise A. '75
Trout, Rev. Stanley R. '62
Tucker, Robert J. '74
Tucker, Susan Mary Ellen '75
Uberroth, Dorothy E. '19
Volkert, Joan Louise '77
Wanz, Patricia A. '72
Washok, Connie J. Schraeder '58
Wavrek, Gloria Conroy '61
Weaver, Edward P. '53
Weber, Craig A. '74
Wilson, Donna M. '78
Yerk, Gwendelyn L. Reider '75
Young, Rose M. Boyle '45
Zechman, Bonnie J. Lyshan '63
Zevas, Mary '63

BIGLERVILLE

Chiodo, Michael Anthony '77

BIRDSBORO

Care, Kelly Jean '78
Clemons, Julia S. Schlegel '37
Farnsworth, Marilyn R. Ruth '55
Fegely, Amanda Babb '37
Hagenbuch, Roxanne R. '77
Heist, Carol A. '75
Leighow, Susan Rimby '76
Rohrbach, Rita G. '73
Sucheski, Mary A. Leshanski '71
Thomas, Sandra J. Husovsky '74
Weber, David A. '74

BIRDSOBRO

Cotter, Michael W. '71

BLAKELY

Calvario, Thomas J. '78
Edwards, Raymond G. '74
Harhut, Carolyn J. Lynch '64
Hartman, Philip V. '71
McKeon, Anna C. '22
Setar, Edward M. '57
Williams, Richard E. '71

BLAKESLEE

Davenport, James G. '54
Hershberger, Catherine '19
Zeopke, Mary Deeble '77

BLANDON

Wright, Becky Shuman '73

BLOOMBURG

Gittler, Jr. William F. '72

BLOOMSBURG

Abrazcinskas, Patricia A.
 Lagana '65
Abruzzese, Diane M. '77
Acierno, Susan P. '70
Acor, Allen F. '58
Adams, Editha Ent '24
Adams, Harriet E. '28
Adler, Linda S. Baylor '69
Aikman, Mary F. '39
Alderfer, Maureen C. '77
Algart, Beatrice M. '43
Alter, Ben Evan '75
Alter, Carolyn E. Seaman '75
Amato, Jozef '70
Ammerman, Martha L. '50
Anceravage, Constance Lee '78
Angelo, Richard M. '73
Angus, John R. '76
Angus, Mary J. '75
Anspach, Shirley I. McCormick '68
Anspach, Terrance E. '53
Arenella, Cynthia L. Everett '71
Aten, Woodrow W. '34
Austin, Betty C. Sorber '74
Austin, Mary Louise Eck '62
Austin, Stephen F. '74
Austin, Thomas E. '63
Autotore, Virginia '55
Avelino, Alfred J. '72
Babb, John F. '51

BLOOMSBURG Cont'd

Bachinger, Diane E. Hoglund '76
 Bachinger, John F. '75
 Bachinger, Theresa R. Dailey '12
 Bahlavooni, Carolyn K. '71
 Bahlavooni, Ralph '69
 Baker, Frank C. '70
 Baker, James E. '72
 Baker, Kathryn W. '27
 Baker, Vera Follmer '38
 Balusko, Diane L. Halye '72
 Bankes, Cryder H., III '75
 Bankus, Joan Stackhouse '65
 Barretti, Edward Joseph, Jr. '78
 Barrett, Stanley D. '77
 Barto, Alexis S. '75
 Barto, Calvin E. '78
 Barton, Edwin M. '07
 Barton, Jane Elaine '77
 Barton, John Richard '77
 Bashore, James W. '76
 Bastress, Guy H. '57
 Batory, DiAnne Kathryn '75
 Bawa, Gurdeep '76
 Beagle, Levi R. '12
 Beckley, Desda John '32
 Beishline, Franklin S. '67
 Belkoski, Marie H. '76
 Belles, David A. '73
 Belusko, Diane L. Halye '72
 Benfer, Thomas N. '71
 Benshoff, Gary G. '77
 Benshoff, Mollie D. '74
 Berezny, William B. '78
 Berger, E. Mae '32
 Berger, John F. '32
 Berger, Sara M. '37
 Berkheiser, Cindy L. Shaffer '72
 Berrigan, Andrea L. Sweigart '76
 Berrigan, Stephen '74
 Betsko, Walter J. '72
 Beyer, Danny L. '72
 Bidleman, Samuel R. '76
 Bidleman, Virginia A. Michael '76
 Bitler, Joy A. '68
 Bittner, Bruce '71
 Blyler, Donald N. '53
 Boler, Tyrann Charlton '73
 Bolinsky, Marie Elaine Lesnfsky '71
 Boop, Harriet Styer '35
 Botke, Antoinette Pacanowski '73
 Boudman, Edward C. '71
 Boudman, Mammy M. Barry '72
 Boudman, Patricia A. Walters '70
 Boughter, Virginia Carole '78
 Bowman, Alice C. '32
 Bowman, Marjorie S. '33
 Boyer, Dianna L. Johnsonbaugh '73
 Boyer, Wayne D. '70
 Brader, Ruth V. Klingerman '24
 Breisch, Bertha '23
 Brenchley, Frank Randolph '76
 Brennan, Dr. Charles M. '53
 Brennan, Dolores A. Doyle '54
 Brewer, James C. '72
 Brochys, Howard W. '42
 Broda, Michael Vincent '78
 Brower, Mary E. '21
 Brown, Philip C. '73

Brown, Rosalie Amato '75
 Brusseau, Donald F. '74
 Brusseau, Larry E. '72
 Bryan, Virgie D. '77
 Bucher, Ellen Jean '77
 Bucher, Robert J. '76
 Buck, Miller J. '21
 Buckingham, Boyd F. '43
 Buckingham, Joanna Ficef '43
 Bunge, Dorothy E. Davis '73
 Bunge, Robert L. '47
 Burger, Paul S. '59
 Burrows, Velma Avery '72
 Burrus, Emma Harrison '16
 Bush, Richard Albert '72
 Caccese, Debra '12
 Calleri, Mary Louise M. Ozlamski '73
 Campbell, Evelyn B. '36
 Canavan, Mary J. '71
 Carlson, Kenneth P. '60
 Catherman, David Earl '77
 Cavallini, Mary-Lou Rita '68
 Chebro, George '50
 Cherrington, John R. '54
 Chew, Maurice H. '76
 Chini, Judith A. '77
 Chiodo, Kimberly A. McNally '77
 Chismar, Maude Pursel '41
 Chismar, Nancy A. '76
 Christian, Connie H. Carson '59
 Christian, Margaret A. '74
 Christian, Paula A. Deatrich '74
 Christian, Richard T. '75
 Chubbuck, Ann '72
 Cimbal, Helen A. Hartman '35
 Cluley, Patricia G. '74
 Cluley, William H. '71
 Coleman, Deborah Ann Nescitt '76
 Conard, Paul L. '64
 Conner, Christine Houck '72
 Conner, Grace Foote '34
 Conner, Richard P. '68
 Connolly, Carole Ann Ruckle '60
 Connolly, Richard L. '58
 Cooke, Jeanine P. Waters '74
 Cooper, David H. '70
 Cooper, Ida M. '66
 Cooper, Tana G. '69
 Corby, Rosemary K. Dimmick '73
 Corby, Timothy '73
 Corley, Alice Pearl '76
 Corson, Joan Schuchart '73
 Cove, Edward F., Jr. '78
 Coyle, Lynn M. Segin '67
 Crawford, David C. '77
 Crawford, Edwin D. '70
 Creasy, David Wayne '78
 Creasy, Florence B. Waples '31
 Creasy, Hazel F. Row '08
 Creasy, James B. '57
 Creasy, LeRoy W. '20
 Creasy, Wayne A. '74
 Crim, Mary '11
 Criquei, Michael Richard '78
 Cronover, Dorothy Edgar '38
 Crooks, Sylvia J. '76
 Crossley, Josephine M. Urban '66
 Dare, Anthony J. '74
 Darlington, Joseph L. '70
 Darlington, Sandra V. Rubenstein '72

Davidson, Jean M. '68
 Davies, Lynn C. '72
 Davis, Charlotte E. Mears '29
 Dawes, Kathleen A. '77
 Deily, Carrie M. '38
 Deily, J. Howard '14
 Deily, Linda E. '77
 Demelfi, Susan Hayhurst '59
 Demelfi, Vincent Joseph '76
 Demetriopoulos, Poletime Comuntzis '44
 Depo, Gerald E. '67
 Derr, Marie Kelly '31
 Derr, Mary Ellen '60
 Derr, Mary V. Hower '73
 Derr, Nancy K. '61
 Derr, Wallace E. '33
 Derr, William L. '70
 Devlin, Gerald O. '68
 DeHaven, Kathryn J. '69
 DeRose, Dr. David P. '72
 DeVoe, Lucille Martz '29
 Dieffenbacher, Agnes G. Maust '17
 Dieffenbacher, Beth A. '73
 Dietrich, Anna Ruth '68
 Dillon, Dorothy John '24
 Diserod, Fae M. '35
 Dodson, Barbara R. Stackhouse '72
 Dodson, Doyle G. '57
 Donald, Kathleen Ann Dlabik '75
 Downs, John M. '77
 Downs, Therese A. Waskie '73
 Doyle, James J. '72
 Drake, Patricia Rice '73
 Drake, Ruth P. Fowler '33
 Dreisbach, Esther Mason '70
 Dreisbach, John D. '70
 Dreisbach, Patricia Ann '78
 Driskill, Julia W. '45
 Drum, Ernest E. '77
 Drumm, Ruth M. '19
 Dubil, Alex J. '66
 Dugan, Donald B. '66
 Dugan, Donna J. '66
 Dunn, Priscilla V. '76
 Dyer, John W. '31
 Dysart, David W. '76
 Ehle, Naomi M. Edmunds '31
 Edmunds, William '42
 Edwards, C. Stuart '41
 Edwards, Eda Beihartz '41
 Edwards, Edward G. '73
 Edwards, Janis R. Ellis '77
 Edwards, MaryAlice Shipman '23
 Edwards, Michael R. '74
 Edwards, Nancy E. Feher '77
 Edwards, Raymond H. '23
 Edwards, Victoria H. '41
 Edwards, Vida E. '18
 Eisenhower, Marian R. Harris '68
 Erdman, Rachael '22
 Ermisch, Rebecca R. '71
 Ertwine, David C. '71
 Erwine, Gary W. '61
 Evans, Sandra Mae '62
 Evans, Susanne M. '77
 Evert, Blanche D. '32
 Eves, Agnes Shuman '19
 Eyerly, Malen Gearinger '78
 Eyerly, Pauline R. '27
 Fattman, Ida A. '32
 Faust, Gail G. Gazdick '75

Fenstermaker, Howard F. '12
 Fenstermaker, Dorothy M. '22
 Fernandez, Felix R., III '72
 Fetzler, Judith A. Bankes '73
 Fiedler, Peggy J. '72
 Fireman, F. Marie '11
 Fisher, Betty L. '48
 Fisher, Reber R. '41
 Fisher, Robert E. '72
 Fisher, Sharyn J. Creasy '66
 Fisher, Sonia G. '65
 Fisher, Susan G. '74
 Fisher, Warren L. '21
 Fisk, Frank E. '60
 Folk, Luann Welliver '74
 Foreman, Sandra Bath '73
 Fornwald, Barbara Adams '71
 Francis, Leon R. '77
 Franklin, Esther K. McMichael '60
 Frantz, Scott Halbert '78
 Frazier, Dennis James '76
 French, Anne Lynn '77
 Frey, Nina M. '16
 Fritz, Janet M. Bittenbender '59
 Fruit, Sherrill A. '68
 Fry, Mary M. '20
 Fulmer, Susan K. '73
 Funk, Linda M. '74
 Furman, Paulette Biddle '60
 Galbreath, Stevan A. '68
 Gallahue, Elizabeth Ann '78
 Gatski, Dr. Henry J. '46
 Gehrig, Anna Jean Laubach '37
 Gehrig, Earl A. '37
 Gehrig, Frank D. '71
 George, Cynthia M. Eckrote '74
 Giger, Victoria Smith '27
 Gilbert, Eleanor Derr '24
 Gilda, Patricia Antonio '59
 Gillespie, Deborah C. MacMahon '76
 Gingham, Thompson P. '70
 Girton, Virginia B. '66
 Gittler, Jane Skomsky '72
 Glenn, Alice Shanno '33
 Golder, Frank J. '31
 Goodman, Robert R. '37
 Goodman, Thelma R. Dilliplane '68
 Gorrey, Dorothy Mae '30
 Gould, Robert B. '77
 Grace, Richard J. '76
 Grace, Susan Maurer '74
 Grasso, C. Michael '78
 Gray, Harry G. '54
 Greenly, Leon H. '37
 Greenly, Rita Eyerly '66
 Griffin, Robert R. '73
 Griffith, Editha Whitesell '61
 Grimes, Joseph E. '20
 Groner, Hannah Law '18
 Hahn, Terri Lee H. '71
 Halterman, Glenn E. '68
 Hammaker, Robin Dean '78
 Hancy, Al Ann '59
 Harding, Elwood R. '68
 Harmon, Linda Jean '78
 Harrell, Frances M. '23
 Harris, Betty Zablocky '72
 Harris, Charles Dewey '18
 Harris, Ezra W. '32
 Harris, Florence S. '72
 Harris, George M. '73
 Harris, Gladys Jones '40
 Harris, J. Philip '27
 Harris, James E. '57

- BLOOMSBURG Cont'd**
 Harris, Lawrence R. '78
 Harris, Maren J. McAllister '74
 Harris, Martha L. '77
 Harrison, Sarah J. '73
 Harter, Mollie Haas '55
 Hartman, Buddy M. '49
 Hartman, Charleen J. '72
 Hartman, Constance Austin '60
 Hartman, Fern Shollenberger '71
 Hartman, James R. '66
 Hartman, Robert N. '63
 Hartz, Theodore '70
 Hartzel, John E. '58
 Hartzel, Nancy J. Warburton '59
 Harvey, Vida H. '33
 Hassert, Doris E. Fritz '27
 Hatfield, Carol Anne '75
 Haupt, Mary E. '77
 Hayhurst, Helen Welliver '25
 Heine, Lucinda Ann '76
 Hemingway, Lela Drake '16
 Henrie, Charles H. '38
 Hess, David Lewis '78
 Hess, Florence I. '28
 Hess, Kathleen A. '75
 Hess, Sandra F. '72
 Hetsko, Keith R. '77
 Hewlett, Diane Doretta '78
 Heydenreich, Myrtle E. '42
 Heydenreich, Richard F. '74
 Hiday, Carol Turner '69
 Hiday, Harold H. '30
 Himes, H. Belle '66
 Hinkel, Clayton H. '40
 Hippenstiel, Cinde L. Rogers '70
 Hnylanski, Elizabeth Lizardi '76
 Hock, Dana G. '75
 Hock, Donald E. '68
 Hock, Nancy '75
 Hoegg, Susan G. '77
 Hoffman, Kathryn E. '71
 Holdren, Peggy Kreamer '72
 Holleran, Diane M. '76
 Hollister, James E. '78
 Honaberger, Kitty L. '73
 Hook, Dorothy A. '28
 Hoover, Grace B. Kivler '29
 Horek, Norene A. '72
 Horek, Paulette Marie '76
 Housenick, Ada M. '27
 Housenick, Charles C. '60
 Housenick, Vera Hemingway '05
 Hower, Audrey E. '72
 Hubbell, Jean Deaner '73
 Hughes, Gregory M. '78
 Hughes, Sara Darlington '74
 Hummel, Ethel M. Davis '33
 Hummel, Isabel D. Ward '26
 Humphreys, Victoria A. '76
 Hunchar, Judith Ann Calby '76
 Hutchison, Josephine Duy '15
 Hyde, Dale Eugene '74
 Hyde, William '68
 Hyssong, Margaret L. Blecher '40
 Ikeler, Robert B., Jr. '69
 Irely, Philip M., III '71
 Jaffin, Nicholas '31
 Jarrard, Constance E. Paur '74
 Jaskiewicz, Grace Mensch '70
 Jerr, Nancy A. Reinbold '77
 Jerr, Richard Francis '78
 John, Harry G., Jr. '48
 John, Mary Lou Fenstemaker '45
 John, Pauline G. '44
 Johnson, Josephine S. Brown '40
 Johnson, Kathleen Mary Daily '76
 Johnson, Maurita P. Hughes '72
 Johnson, William K. '72
 Johnstone, Florence Fest '29
 Jones, Elfred H. '30
 Jones, William A. '65
 Kahler, Ruth E. Gordner '68
 Kanaskie, D. J. '77
 Kashner, Danny A. '74
 Kashner, Elizabeth Kessler '23
 Kashner, Harold '75
 Kashner, Harold R. '62
 Keating, Philip T. '76
 Keeler, Ruth E. Thomas '53
 Keiser, Mary Egan '77
 Keller, Alice Williams '24
 Keller, Grace Williams '23
 Keller, Rickey B. '72
 Kemler, Lane L. '62
 Kemler, Penny J. Harvey '62
 Kendall, Gregg T. '70
 Kennedy, Eleanor A. '52
 Kershner, Martha R. '37
 Kerstetter, Donna Dunn '75
 Kerstetter, William C. '68
 Kessler, Patricia L. '73
 Keyser, Richard B. '50
 Keyser, Wendy S. '78
 Kindig, Kathryn H. Fowler '31
 Kindt, Bruce E., Jr. '69
 Kindt, Nicholas D. '72
 King, Jennie Ann '75
 King, Karin A. '76
 King, Richard E. '64
 Kingston, Nancy Smith '66
 Kirlin, Linda L. Snyder '78
 Kistler, Fred W. '27
 Kitchen, Florence B. '31
 Klees, David L. '74
 Kline, Anita Louise Campbell '59
 Kline, Mary Anna Wright '52
 Klinger, Robert D., Jr. '72
 Klingerman, Richard A. '66
 Klink, William L. '73
 Kluck, Rebecca M. '75
 Kmiecinski, Linda S. Cappellano '72
 Knorr, J. Wesley '34
 Kobilis, Susan L. '76
 Koche, Anna Kline '11
 Kondrcheck, Cecilia S. '72
 Kountz, Lois L. '19
 Kowalski, Glenda E. '71
 Kowalski, Mildred I. Fisher '49
 Krapf, Oliver H. R. '32
 Krauss, Eva C. '31
 Krauss, Sara L. '29
 Kreisher, Donna McHenry '68
 Kressler, Valerie E. '75
 Krum, Ruth R. '29
 Kunowski, Kathleen M. '77
 Kuster, Katie Levan '18
 Kuster, Ralph E. '13
 Kutz, George David '78
 Laepple, G. Wayne '69
 Laepple, Kathryn L. Kiner '71
 Laidacker, John S. '54
 Lanterman, Harold H. '31
 Lanunziata, Louis H., Jr. '78
 Laubach, Ricky Kim '78
 Lawson, Lois '33
 Learn, Beatrice Girton '30
 Lee, Ann L. Buggy '69
 Lee, Dixie E. '77
 Lee, Lanny L. '69
 Lee, Mary M. Hering '67
 Lehman, Joyce Lawton '74
 Lehr, Barbara A. Lawless '77
 Leiby, Bert Lamar '75
 Leiby, Carol J. '73
 Lenhart, Jack M. '52
 Lenhart, Rand E. '78
 Letterman, Barry R. '72
 Letterman, Beatrice B. '31
 Levan, Elizabeth Werkheiser '24
 Levan, Stanley L. '52
 Lewis, Elsie M. '27
 LeVan, Gladys Kuster '49
 LeVan, Robert S. '49
 Libertazzo, Linda M. '75
 Linn, Alice M. '57
 Linn, Dorothy L. Hess '37
 Linn, Edward R. '53
 Linn, Richard Myron '74
 Linn, Robert A. '40
 Long, E. Faith Eunson '54
 Long, Ethel M. Keller '32
 Lorah, Francis A. '74
 Loreman, Judy E. Prowant '67
 Luchak, Betty Ruth Keller '68
 Luchs, Clyde R. '17
 Luchs, Robert W. '51
 Lunger, Ruth A. Oberdorf '67
 Lynch, Richard Eugene '75
 Lynn, Kathleen A. '74
 Maciejewski, Susan E. Barton '74
 Magda, Monica M. '77
 Magill, John F., Jr. '48
 Martin, Paul G. '38
 Martin, Richard Paul '78
 Marts, Dorothy Wenner '38
 Martz, Terry C. '77
 Maskovich, Shirley J. '71
 Masteller, Renna P. Crossley '13
 Master, Cathie-Jo '78
 Mayeresky, Earl Michael '76
 McAnaney, Robert L. '77
 McAnaney, Valerie H. Bernosky '77
 McBride, Eugene A. '45
 McCarty, Barbara R. '73
 McCloskey, Isaiah '57
 McCloskey, Sally Ann Derr '74
 McCloskey, Timothy J. '73
 McConnell, Jean L. Essig '77
 McCullough, Joseph M. '74
 McDonnell, Thomas A. '77
 McElwee, John J., Jr. '72
 McHenry, Jane F. E. Roberts '73
 McHugh, Bernard J. '74
 McHugh, Debbie Ann Bojako '78
 McLaughlin, Janet M. Shank '44
 McLaughlin, Mary A. '72
 McLaughlin, Thomas Charles '78
 McVey, Laura M. '61
 Meckley, Elizabeth Ann '75
 Megargell, William J. '71
 Meixell, Marion R. '31
 Menges, Cyril F. '38
 Menges, Thelma A. Bredbenner '35
 Mensch, John P. '66
 Mensch, Leroy K. '73
 Mensinger, Claudette LeVan '77
 Miller, Alfred H. '34
 Miller, Cora Q. '78
 Miller, David N. '76
 Miller, J. Emery '23
 Miller, Lois M. '59
 Miller, Mary E. '55
 Miller, Ruth L. '47
 Miller, Sarah G. '17
 Miller, Thomas C. '77
 Mitchell, Donald A. '64
 Molinard, Frank L. '48
 Molinaro, Jane L. '50
 Monteith, Valerie Joyce '77
 Morris, John S. '50
 Morris, Mark G. '55
 Morrison, M. Eugene '53
 Morrison, Sarah Ridgeway '58
 Mosier, Bradley G. '76
 Mosier, Joan M. Bogdan '74
 Moskovich, Emil T. '70
 Mosteller, Carol A. '67
 Moyer, Harold L. '09
 Moyer, Wilhelmine W. '20
 Mulka, John S. '66
 Mulka, Katherine M. Matzko '68
 Musial, Zigmund M. '41
 Musser, Gloria M. '72
 Musser, Kathryn Timalonis '74
 Myers, Connie E. Welliver '72
 Nazar, Jon M. '73
 Neiswender, Scott Alan '76
 Newhart, Grayce Mausteller '20
 Norquest, Joan A. '71
 Norquest, Kay E. '71
 Nuss, Rebecca Davis '30
 O'Donnell, Mabel R. '17
 Ohl, Edna M. Davenport '18
 Ohl, Thomas '57
 Olanich, Vickie I. Rupert '75
 Osborne, Mary Miller '65
 Oxner, Clinton J. '61
 Padglick, James F. '74
 Padglick, Mary Latzgo '77
 Pannebaker, Grace E. Gottshall '20
 Parry, Cynthia A. Reichart '72
 Patterson, Anne E. Nuss '73
 Payne, Catherine E. '22
 Pegg, Donald A. '70
 Penman, Betty Savage '39
 Penman, Helen Howell '19
 Penman, Helen M. Walborn '31
 Penman, John C. '72
 Pennington, Frances Davenport '25
 Pensyl, Alice Frances '24
 Perrige, James V. '78
 Pileski, Joanne S. Dubbs '64
 Pizzoli, Frank M. '73
 Placfan, Robert B. '54
 Pletcher, Gary W. '69
 Poeth, Elaine K. '76
 Poltrock, Tina M. Silveti '78
 Pongratz, Elaine M. '73
 Pooley, Ruth E. '15
 Pospisil, Susan Ann Ingraham '76
 Powlus, Kathleen L. Kiley '76
 Powlus, William V. '78
 Price, Janet E. '52
 Prinzi, Gary Richard '74
 Prosseda, James T. '69
 Prosseda, Jeffrey S. '70
 Pursel, Russell H. '21
 Quick, Lois Hiramman '31
 Radice, Dr. Francis J. '49

BLOOMSBURG Cont'd

Radice, Susanne Duy '75
 Radle, Mary Libassi '77
 Ralston, Rodman R., '59
 Rarig, Dr. Emory W., Jr. '51
 Rawlings, Scott Lee '75
 Reed, Elizabeth Row '35
 Reed, William I. '35
 Reese, Agnes '20
 Reese, Helen K. '33
 Reeves, Robert L. '78
 Reichard, Paul '32
 Reichart, Dorothy DeMott '50
 Reichart, Paula Creasy '76
 Reimard, Catherine A. '19
 Reimard, Robert J. '39
 Renninger, Claude W. '53
 Rescorla, Kim Larue '78
 Rescorla, Sally S. '71
 Rhone, Dorothy Bauman '75
 Rhone, Laura L. Strine '67
 Rice, Hildred D. '20
 Richards, Dorothy M. '34
 Richendefer, Vida Hartman '71
 Richie, Neil M. '38
 Risher, Anne Magera '68
 Risher, Donald N. '48
 Ritter, James S. '26
 Rizzo, Mary Ann '75
 Roach, Alice G. '69
 Roadarmel, Patricia A. Berger '58
 Roadarmel, Richard L. '61
 Roan, Sharon A. '74
 Robbins, Charles A. '41
 Robbins, John A. '70
 Roberts, Kenneth A. '33
 Roberts, Lorraine Yeager '60
 Robinson, Elmer D. '57
 Rohm, Meriam Bieber '70
 Rohm, Robert M. '60
 Rosini, Linda Jacobs '69
 Ross, Brenda C. Bullock '72
 Ruckle, Stephen A. '71
 Runge, Linda K. Neyhard '72
 Rupert, Helen Wood '71
 Rupert, Jimmy L. '68
 Rupert, Nancy Houser '77
 Rupert, Sharon L. '78
 Ruslin, Mary Jo Wasenda '70
 Sachetti, Dor Remsen '71
 Sachetti, James P. '73
 Saini, Betty A. Stein '76
 Sanders, Karen J. '74
 Sarge, Barbara F. '77
 Sarge, William D. '69
 Sato, Christene M. Dietz '75
 Schell, Annie E. '30
 Schell, Stephen E. '75
 Schick, William B. '74
 Schneck, William B. '76
 Schutt, Teresa Jean '78
 Schuyler, Edward F. '24
 Schuyler, Thurstabert '30
 Scott, Anna G. '21
 Scrimgeour, Jeananne Evans '54
 Scrimgeour, John S. '53
 Searfoss, Craig G. '71
 Searles, Harriet E. '16
 Sees, R. Ted '61
 Seiple, Freda G. Alley '70
 Seiple, Susan K. Rhodomoyer '63
 Seybert, Jerry '67
 Seybert, Rita M. Pecora '65
 Shaler, Mary Sue Gillaspay '21
 Shanoski, Kathleen '67

Sharretts, Edward D. '41
 Sheatler, J. Rochelle '78
 Sheehan, Susan Lott '77
 Shively, Linda F. '77
 Shoemaker, Harland Harold, Jr. '78
 Shoemaker, Hazel B. Wayne '19
 Shoemaker, Margaret Eck '31
 Shreffler, Thomas L. '78
 Shultz, Mary K. '29
 Shultz, Timothy J. '77
 Shuman, Carol Vought '54
 Shuman, Kenneth Earl '74
 Singer, Kathleen R. '70
 Sitrler, Lee E. '72
 Sitrler, Richard Alan '78
 Sitrler, Robert F., Jr. '77
 Sitrler, Robert S., Jr. '77
 Skomp, William S. '77
 Sloggett, Patricia A. '74
 Slotterback, Joyce Y. '78
 Slusser, Paul D. '50
 Slusser, Sharon A. '77
 Smeal, Ruth Dugan '39
 Smeck, Dale Eugene '78
 Smethers, Donald R. '50
 Smith, Hervey B. '22
 Smith, Karleen D. Fetterman '72
 Smith, Ted C. '70
 Sneiderman, Donald Bruce '77
 Sneiderman, Micheal R. '77
 Snyder, Gary L. '78
 Snyder, George W., Jr. '69
 Snyder, Helen Ruth '42
 Snyder, Ida Wilson '18
 Snyder, Robert L. '70
 Sober, Anabelle '23
 Splitt, Lawrence J. '66
 Sponseller, Dr. Amos Nevin '30
 St. Sing, Ronald E. '68
 Staber, Richard A. '60
 Starner, Cynthia Feist '73
 Stasik, Mary Ann Check '77
 Steckel, Mary '66
 Steehan, Lanny R. '75
 Steele, Edith P. '68
 Steiner, Arthur A. '68
 Steiner, Sharon L. Avery '68
 Steinhart, Hannah Shontz '35
 Steinruck, Eugene F. '64
 Stine, Jane M. '74
 Stout, David L. '61
 Stout, Leonard E. '40
 Stradtman, George G. '78
 Strausser, Molly K. '78
 Summers, Joycelyn M. Andrews '38
 Superdock, Dr. David A. '54
 Sutter, Barry Lee '72
 Sutter, Susanne V. Saurman '68
 Swank, Claris Cope '74
 Swartz, Eckley Z. '67
 Swartz, June E. Walters '70
 Sweppenheiser, Harriet E. '22
 Szymczak, Alice T. McKeown '68
 Szymozak, Edward J. '61
 Taylor, Keith B. '71
 Taylor, Patricia M. '70
 Telesky, Jerri L. Johnson '68
 Thackara, Robert A. '71
 Thackara, Sharon L. Clauser '73
 Thomas, Bernice Kocher '60
 Thomas, Carol Lee '62
 Thomas, Clara V. '24
 Thomas, Harvey R. '51
 Thomas, Laura '34

Thomas, Nancy Ann '63
 Thomas, Naoma E. '65
 Thomas, Shirley Krum '56
 Thompson, Judy A. '77
 Trembley, H. Myrtle '27
 Trivelpiece, Jennie '26
 Trivelpiece, Terry G. '64
 Troy, Rebecca E. '31
 Troy, Roy F. '27
 Trudnak, Dr. June Locke '59
 Trudnak, Raymond A. '60
 Tubbs, Sara E. '39
 Turner, Ann Muskaloan '28
 Turner, Minnie Melick '23
 Turner, Thomas B. '72
 Urban, John M. '71
 Vanderslice, Catherine Herman '69
 Vanderslice, Clara '35
 Vanderslice, Grace Ott '55
 Vannan, Suzanne Weatherill '62
 VanDine, Earl H. '31
 VanHorn, Robert S. '69
 Vaughan, Anne Dunlap '70
 Venezia, Christine M. '77
 Vincent, John D. '62
 Wagner, Carol L. Skowronsky '74
 Wagner, Mary J. Sharpless '42
 Wagner, Timothy G. '74
 Walizer, Richard R., Jr. '77
 Walker, Sandra R. '75
 Walter, David E. '72
 Walters, Floyd W. '64
 Walters, Janice R. Feimster '67
 Walters, Patricia A. Irej '71
 Waples, Matilda Mensch '24
 Ward, Richard L., Jr. '70
 Wardigo, Barbara H. '69
 Warhurst, C. Carl T. '68
 Warhurst, Doris M. Curl '41
 Warhurst, Rochelle J. '67
 Weaser, Neal J. '62
 Welch, George H., Jr. '77
 Welliver, Carl T. '40
 Welliver, Joan S. '61
 Wenner, Linda M. Hinchcliffe '73
 Werkheiser, Mary Straub '25
 Werner, Charles W. '66
 White, Frank A. '68
 White, Mary Margaret '78
 Whitenight, Esther Evans '34
 Whitfield, Cindy L. '76
 Whitmire, Lorene Feister '30
 Willard, George A. '71
 Williams, Marla L. '77
 Williams, Melissa K. '78
 Williams, Virginia Nolter '74
 Williman, Patricia H. '54
 Wilson, Sally Irene '78
 Wintersteen, Theresa Ann '78
 Wise, Diane J. Jurbala '69
 Wise, William R. '69
 Wolfe, Richard O. '60
 Woodring, Edna D. '74
 Wright, Marian A. '28
 Yamoah, Eric E. '76
 Yastishock, John J. '62
 Yoder, Melodee Lyn '77
 Yoder, Virginia L. Davenport '69
 Yohey, Clyde E. '51
 Yohey, Linda G. '72
 Yost, Edward H. '18
 Young, Charles F. '78
 Zalonis, Adolph M. '38

Zehner, Jean S. Shuman '39
 Zeisloft, Barbara Schell '74
 Zeisloft, Carol A. '76
 Zeisloft, Roger H. '68
 Zeisloft, Stephen R. '71
 Ziolkowski, Michael S. '71
 Zyla, Linda A. '74

BLOOMSBURG

Hess, Charlotte M. '52

BLOSSBURG

Bachman, Loretta Gaye
 Gushalt '77
 Josbena, Jeanne M. '75

BLUE BELL

Fox, Ruth E. Henson '34
 Gorg, Janet Tait '78
 Lang, John R. '59
 Roe, Jean Davey '65

BOALSBURG

Berezniak, Ronald I. '71
 Kelly, Anne E. '70
 Lonberger, Anna M. Hess '28

BOILING SPRINGS

Herman, Carol Ely '58
 Herman, John, Jr. '58
 Miller, Linda B. '77

BOOTHWYN

Collier, Edward A. '68
 Dobran, Diane Powell '76
 Gatchell, Richard D. '71
 Gatchell, Susan J. Cook '71
 Harris, Kathleen E. Krall '71
 Luke, Kenneth Lee, Jr. '78
 Turner, Janice Lynn Briggs '77

BOSWELL

Force, Carol J. Haughwout '74

BOWMANSTOWN

Steigerwalt, Michael James '77

BOWMANSVILLE

Gouba, Elaine Cox '71

BOYERSTOWN

McDonald, Jacqueline L. Carter '70

BOYERTOWN

Andersen, Kathryn Louise '78
 Bromberg, Carolyn A. Obey '65
 Brown, Linda A. Bell '69
 Carr, Sharyn L. '68
 Conrad, Robert G. '78
 Conrad, Robert H. '50
 Constable, Mark J. '73
 Cranford, Patricia L. Biehl '63
 Cranford, Ronald W. '63
 Cwalina, James A. '71
 Cwalina, Karen A. '72
 Falken, Stephen Raymond, Jr. '76
 Fisher, Deborah J. '75
 Fisher, Vicki E. '74
 Frain, Thomas J. '76

BOYERTOWN Cont'd
 Geiger, Kathy L. '77
 Girtou, Ronald G. '56
 Graver, John A. '61
 Grubb, Marion '27
 Hedenberg, Karen Ann '73
 Hitchings, Ruth VanHorn '69
 Houck, William C. '75
 Kehs, John J. '76
 Krakowski, Edward F. '66
 Levingood, Gene C. '75
 Mahoney, Angelica Sacco '67
 Marburger, Suzanne '78
 Moser, Warren W. '62
 Mull, Cindy Ann '78
 Reifsnnyder, Karen L. '68
 Riefenstahl, Bonne J. Beaver '70
 Riefenstahl, James E. '69
 Rinehimer, Nikki A. Scheno '60
 Schoenly, David A. '73
 Schoenly, Ruth A. '70
 Schwanger, Richard A. '73
 Schwanger, Robert J. '76
 Sell, Francis D. '35
 Weaver, Kathleen L. Martin '70
 Weaver, Peter D. '70
 Weller, Marcia Ann '78
 Wentzel, Gene A. '75
 Wolf, Robert A. '70

BRACKNEY
 Bronson, Beulah Anderson '12
 Varcoe, John R. '59

BRADFORD
 Beers, Gary L. '73
 Brown, Jay S. '77
 Kilbury, Josephine Yocum '42
 Miller, James R. '66
 Miller, Nancy Rogers '64
 Scott, Barbara K. '68

BREINIGSVILLE
 Herring, David V. '69

BRIDGEPORT
 Freed, Patricia A. Wetzel '65
 Keller, Helen T. '73
 Santoro, Samuel A. '77

BRISTOL
 Anselmi, Steven J. '69
 Bakelaar, Caroline Sager '65
 Baradzaj, Connie E. Smith '62
 Beatty, Richard G. '73
 Deets, Marjorie R. Coombs '43
 Delia, Mary Ann C. Thornton '59
 Elias, Anthony '74
 Fear, Patricia E. '71
 Flatch, Lorraine Theresa '75
 Foley, Judith H. '68
 Ieferman, Meryl Stern '74
 James, Walter Guy '50
 Kase, Gareth T. '66
 Mangiaracina, Anthony D., III '75
 Masters, Joan Coverley-Smith '74
 Morgan, Marie A. Parrish '54
 Ostrowski, Mary M. '70
 Page, Margie Locke '77
 Poltonowicz, Gary Michael '78
 Reed, William Joseph '76

Schell, Laura B. '35
 Schell, Paula E. '61
 Sherratt, Ronald H. '65
 Shollenberger, Diane K. '72
 Velez, Enrique '78
 Vivian, Angie Piccola '72
 Vivian, Mark E. '73
 Vlassenko, Marijean Gatelli '71
 White, Janet Teresa '75

BROCKWAY
 Boschini, George Alan '77
 Primerano, Andrew Joseph '74

BRODHEADSVILLE
 Gress, John James, Jr. '75
 Litwhiler, Mary E. Fegley '62
 Walters, Cheryl Lynn '78

BROOKHAVEN
 Bennett, Craig R. '72
 Burns, Thelma A. Hartzel '29
 Campbell, Ruth A. '68
 Dowman, Barbara L. Robison '66
 Dowman, Frank C. '65
 Kalinowsky, Henry J., Jr. '69
 Lewis, James H. '66
 McCoy, Margaret Anne '77
 Shively, Laird D. '67
 Shively, Linda M. Ransom '65
 Warda, Jean M. Zelonis '66
 Wilcox, John M. '70
 Zakorchemny, Joseph '72

BROOKVILLE
 North, David T. '52

BROOMALL
 Adami, Eugene '52
 Adelberg, Ronald L. '77
 Ball, Diane Elaine '77
 Coblentz, Harold H. '39
 Folsom, Ellen M. Davies '16
 Hanschub, Marilyn E. '72
 Hoodak, Connie L. Maglin '77
 Hurler, Nanci E. '76
 Keller, Sandra A. '78
 Mann, Carol Louise '76
 Melso, Gregory V. '77
 Richenderfer, Joseph L. '59
 Ross, Barbara Beth '74
 Sharkey, Mary C. '27
 Terruso, Louise A. '65
 Werner, Susan Rita '75
 Yavelberg, Diane B. '78

BROWNSTOWN
 Stevens, Judith A. Witmyer '60

BRUIN
 Laptowski, Ann M. Boyer '73

BRYN MAWR
 Kielen, Helen Catherine '78
 Vantine, John A. '73

BUCK HILL FALLS
 Daniels, Elmer J. '24

BUCK RUN
 Sobolesky, Stephen D. '70

BURNHAM
 Attivo, Terry L. '69
 Burns, Barbara L. Memory '71
 Fulton, Charles E. '65
 Mowery, Michael David '78

BUSHKILL
 Seese, Melanie S. '77

BUTLER
 Huseman, David C. '66
 Sands, J. Robert '65

CAMBRA
 Long, Pauline Franklin '42

CAMBRIDGE SPRINGS
 Heil, Connie B. Bastress '65

CAMP HILL
 Althouse, Carol Ann '78
 Atty, Sandra L. Tricoskie '72
 Balaban, Mary Margaret '78
 Baney, Harvey E. '61
 Berndt, Nancy L. '75
 Benner, Mercea Kriegh '27
 Berney, Beth Ann Wolfe '70
 Blair, Dr. James W. '60
 Bongart, Carol P. Rance '62
 Boyer, E. Anne '48
 Brown, Doris A. '57
 Caldwell, Emma V. Cleaver '21
 Casey, Michelle B. '73
 Casey, Robert A., Jr. '72
 Colestock, George R. '68
 Confair, William F. '61
 Curry, Joseph J. '75
 Dondero, Marian Theresa Gessic '74
 Eldridge, Warren R. '64
 Endrizzzi, Mary Ellen B '70
 Fissel, James R. '70
 Fissel, Sharon E. Penn '73
 Foltz, Jane A. Gilson '62
 Fones, Ruth I. Piccario '71
 Forrer, V. Lynne '76
 Freed, William R. '58
 Fritz, Judith A. '73
 Frymoyer, Mary Jane Bausch '70
 Hafer, Sandra McKee '63
 Hagenbuch, Ray K. '26
 Hartman, Joyce Diehl '78
 Hertz, Sandra Jean '76
 Hess, Edwin Lee '78
 Hicks, William H. '64
 Homick, Michael '56
 Homick, Sarae M. Uhrich '54
 Hoover, Dale W. '42
 Hoover, Florence M. Byerly '33
 Jadick, Sandra '72
 Johnson, Jean E. Newhart '54
 Judge, Loline E. '77
 Kitzer, Barbara Ann '76
 Kostyal, Christine M. Kovack '74
 Kostyal, Frank A. '74
 Langenbach, James M. '78
 Lichtel, Beverly G. Nicholson '68
 Lichtel, Richard '68

Mayer, Jon D. '65
 McKechnie, Alexander J., Jr. '39
 McKinney, Kay Kilkenny '77
 Menecey, Marvin L. '49
 Miller, Kenneth R. '64
 Miller, Wayne E. '61
 Moser, Lillie B. Breisch '21
 Mudrock, Joseph V. '52
 Nagle, Kathleen E. Delbridge '75
 Nagle, Ronald L. '74
 Nester, Linwood D. '68
 Newell, Blanche Fahringer '36
 Ohl, Stephen H. '66
 Paget, Dorothy A. Lord '29
 Payne, Samuel L. '75
 Pursel, Arthur C. '64
 Reid, Evelyn C. Thompson '23
 Reitz, Mary Moser '48
 Richards, Dreher L., Jr. '57
 Rider, Richard Charles '75
 Ripple, James Hoover '71
 Roberts, Jean K., Jr. '55
 Rohrer, Richard L. '63
 Sauers, Rachael Long '28
 Schooley, Mary Ann Thomas '25
 Scriptanan, Marie C.
 Gvazdauskas '72
 Seitz, Ray R. '58
 Shader, Lura Szerafinski '55
 Shambach, Jesse Y. '05
 Skowronski, John P. '75
 Slaughter, Donna L. Kline '69
 Slegeski, John Michael '47
 Smith, Susan J. '71
 Stank, Dr. Peggy L. Anthony '65
 Starr, James Edward '56
 Stewart, Kenneth J. '63
 Telford, Marjorie Eley '29
 Thomas, Karen K. '73
 Thornton, Carl E. '72
 Tracy, Michael P. '72
 Treon, Gerald L. '59
 Vanidestine, Helen P. '69
 Vaughn, Frances Tonolo '72
 Wade, James Arthur '78
 Waechter, James Timothy '76
 Walsh, Kathryn A. Endrizzzi '69
 Waltman, Karl E. '72
 Waltman, Kathy E. Kurtz '74
 Welker, Richard D. '77
 Wenrich, Irene F. Bonin '39
 White, Jeffrey R. '73
 White, Susan A. Kavetski '73
 Wightman, Margaret A.
 Wilkinson '58
 Wire, Ralph William '51
 Wolfgang, Gene B. '71
 Zahm, Daniel Scott '77
 Zerbe, Gloria Harris '55

CAMP HILL
 Engstrom, Susan L. '69
 Hicks, Ruth S. Fahringer '65

CANADENSIS
 Seese, Joanne A. '57
 White, Geraldine Lang '67
 White, Robert F. '67

CANTON
 Arnold, James C. '51
 Campbell, James A. '62
 Grantier, Robert Wayne '78
 Looney, Brian John '78

CANTON Cont'd

Machmer, Carol '61
 Richart, James O. '64
 Richart, Vicki Dahlgreen '64
 Seely, June E. Getz '66
 Stalker, Paul R. '68

CARBONDALE

Bellucci, Nancy L. Craparo '73
 Bilotta, Carl Samuel '75
 Bonacci, Donna Harris '71
 Bonacci, James M. '69
 Bonacci, Michael A. '66
 Brionetti, Marion Elizabeth '76
 Brownell, Robert B. '76
 Bundrock, Louise Richards '24
 Casper, Carmel A. Craparo '56
 Dobrowski, Donna Mendicino '71
 Falbo, MaryJo Angotti '72
 Fallon, Linda A. '77
 Fallon, Robert D., Jr. '75
 Flynn, Donald J. '66
 Galati, Joseph A. '75
 Gentile, Joseph P. '68
 Griebel, Rosemary Brogan '76
 Kaczmarcik, Marcella A. Ziemba '70
 Keyes, Susan Lila '75
 Kilkenny, Louise Judge '76
 Lawler, Anne E. McDonough '70
 May, Elizabeth '71
 Mazza, Nicholas E. '77
 Moffitt, Mary Patricia '73
 Muia, Joseph A. '72
 Muir, James E. '74
 Petcavich, Gary J. '74
 Rhodes, Loretta M. '28
 Sabina, Veronica A. Griebel '71
 Smith, Thomas Patrick '76
 Staschak, Michele '77
 Tolerico, Laura Carachilo '78
 Tolerico, Mark Edward '77
 Truman, Francis C. '67
 Valonis, Gerald R. '68
 Wagner, Anna '25
 Walsh, Jo Ellen R. '70
 Wasilchak, Marcia M. Slick '73
 White, Terrance J. '73
 Wilson, Gloria A. '70

CARLISE

Brown, Albert L. '52

CARLISLE

Ashburn, Martha Fenwick '23
 Bowen, Kathi S. '78
 Bushey, John I. '57
 Butler, Robyn L. '75
 Cronin, Margaret Petroskas '69
 Cuthie, Leon D. '71
 Diehl, Margaret E. Beers '59
 Eltringham, Gerald '60
 Epler, Pam Louise '78
 Fargus, James G. '69
 Fargus, Linda R. Cressman '69
 Faust, Ace T. '68
 Freeland, Jill E. Baylor '59
 Freeland, Lamar L. '59
 Gilbert, Lester E. '74
 Hock, Rev. Jered L. '63
 Jones, Debra Louise '77
 Kennedy, Trieste A. '75
 Klein, Charlotte Marie Clough '67

Klein, Frank G. '67
 Mangan, Carol A. Rees '70
 McClure, Cynthia A. Pagana '74
 McClure, Hal G. '74
 McGoff, Paula Galonski '73
 Meyer, Marlynn A. '68
 Moser, Ann L. Wanner '74
 Moser, Dennis E. '73
 Moser, Larry R. '74
 Mumford, Mary P. Markey '74
 Myers, Susan B. Snyder '75
 Patterson, Kathy A. DeGlas '75
 Price, Ethel M. '24
 Runyan, Deborah L. '70
 Sapol-Buck, Marie N. Sapol '73
 Shearer, Sandra Lee Fleming '63
 Shuey, Gary L. '68
 Shur, Jennifer Yost '75
 Spangler, Mary T. Beierschmitt '34
 Tinsley, Jane A. Dean '72
 Trump, Raymond L. '58
 Trump, Sharon L. Dotter '54
 Watts, Terry L. '75
 Wheeler, Janice A. Bubernack '69
 Williams, Susan Melissa '76
 York, Victoria L. '74

CARNEGIE

Davis, Constance M. Potter '68
 Davis, Douglas L. '67

CASTLE SHANNON

Whitenight, Mae C. Bonham '26

CATASAUQUA

Arndt, Judith A. Heffelfinger '67
 Azar, Nancy Elizabeth '78
 Bartholomew, Karen R. '64
 Beamer, Margaret Mary Rodgers '75
 Brown, Nola E. Kline '27
 Burke, Deborah K. Crone '72
 Collum, Evaline R. '40
 Dougherty, Rae Lynn '78
 Hall, Robert James '73
 Holtzer, Elaine M. Onuschak '70
 Johnson, Deborah Dalene '76
 Miller, Lorraine '66
 Miller, Thomas M. '71
 Reilly, Thomas G. '73
 Shultz, James H. '72
 Thomas, Grace W. '24
 Troxell, Frank J. '59
 Troxell, Patricia A. Long '61
 Wehinger, Charles F. '73
 Wehinger, Irene Gulyez '72
 Zacharda, Nancy E. Steible '65

CATAWISSA

Abraczinskas, Robert J. '56
 Angelo, Frank G. '65
 Ash, William X., Jr. '67
 Atherton, J. Scott '73
 Atherton, Jean L. Klawitter '72
 Austin, Joseph T. '68
 Austin, Michele D. '73
 Bickel, Darla J. Carl '75
 Benson, Beryl M. Hampton '64
 Bickert, Loic C. '27
 Bickert, Rodney R. '72
 Bickert, Susan A. VanSickle '62

Bittner, Elaine E. LeVan '62
 Bonham, Barbara S. '70
 Brown, Edward J. '37
 Brown, Grace A. '33
 Bruch, Viola Kline '24
 Bucher, Grace Phillips '28
 Bucher, Grace M. Phillips '28
 Conrad, Donald W. '62
 Craig, Perthena A. Mourer '72
 Creasy, Jacqueline Shaffer '46
 Daveler, Suzanne J. Ritter '69
 David, Richard K. '77
 Davis, Jerry David '78
 Delcamp, Belva Jane Straub '78
 Fax, Joseph James '76
 Fetterman, Aerio M. '38
 Fetterman, Deborah J. '73
 Fetterman, Hannah M. '36
 Fetterman, Harry E. '72
 Fetterman, Jan Marie '75
 Fetterman, Joan A. Buonassisi '68
 Fetterman, Mary Ellen '63
 Fetterman, Penny K. Faux '71
 Gearhart, Gloria Hummel '71
 Gearhart, Richard '51
 Geiger, Joseph M. '74
 Geiger, Mary Ann Walters '73
 Godin, Donn G. '75
 Grimes, Mary M. Brunstetter '41
 Hanes, Lesley J. '71
 Harding, Edith May '77
 Hartman, Margaret P. '31
 Hemming, Marie K. Werkheiser '24
 Henry, Marilyn C. Morgan '75
 Hess, Fred E. '74
 Hewitt, Beulah M. Beltz '41
 Hoffner, William E. '69
 Holly, Trudy L. '72
 Houck, Fred L. '39
 Hummer, Dorothy E. '30
 Jessick, Margaret '61
 Jones, Barbara June '59
 Kelly, Coletta Mayan '29
 Kistler, Pearl E. Brochey '28
 Klingler, Lois Delkanic '62
 Knorr, Robert E. '72
 Kreischer, Dale L. '68
 Kreisher, Lillian W. '65
 Leighew, Sarah '23
 Lewis, Jeanne L. '73
 Lewis, Joan M. '73
 Linn, Betty J. Smith '46
 Linn, Joanne '76
 Linn, Melinda S. '76
 Long, Thomas A. '66
 Lucas, Marie Starner '78
 Lunger, Susan M. Swarts '65
 Mattive, Donna K. '75
 Mayan, Jeanne Shippe '68
 McClure, Leda G. '67
 Mensch, Catharine A. '35
 Mensch, Jeannette A. '25
 Miller, Isabella H. '30
 Miller, Mary Beck '67
 Mott, Jane A. '76
 Moyle, Kennee B. '75
 Nazar, Joyce A. Bredbenner '73
 Nazarchyk, Kay A. Rhodes '77
 Olschefsky, Minnie B. '31
 Rarick, Ferne P. '67
 Rarig, Leah Merkall '49
 Reese, Kim Louise '78
 Rhodes, Ora Jane '45
 Rice, Virginia L. Roberts '64

Richards, Mary F. '23
 Rider, Pearl M. '17
 Riegel, Arthur C. '50
 Roinic, Joseph S. '71
 Rumble, Hazel M. '32
 Servose, John Edward '78
 Sharrow, Kathryn Lewis '66
 Sharrow, Terry R. '67
 Shultz, Ellen M. '71
 Shultz, Patricia A. Lango '73
 Silver, Janet Marie '76
 Sircovics, Judith E. '73
 Smith, Christine F. '40
 Snyder, C. David '42
 Steffox, Jerry Lee '74
 Stewart, Shirley Ann '78
 Stewart, Veda Mericle '35
 Stiner, Cyril W. '30
 Stresing, Catherine Reeve '76
 Trathen, John J. '68
 Troy, Jack H. '77
 Unangst, Anna '21
 Unangst, Edward '20
 Urso, Jody A. '72
 Utt, Gail S. Summers '68
 Vaughn, Ruth A. Meek '73
 Watkins, Warren W. '33
 Werkheiser, Bessie M. Beaver '25
 Whitenight, Donald C., Jr. '65
 Whitenight, Donald F. '74
 Widger, George E. '50
 Wittig, Bethia H. '27
 Woodruff, Emma J. '67
 Wulfert, Barbara A. '69
 Yeager, Charline '64
 Yeager, Marsha D. '78
 Yeager, Robert L. '67
 Yodock, Susan K. Sittler '69
 Zigmont, Marion K. '72
 Zimmerman, Darlene J. '69

CENTER VALLEY

Adamson, John C. '32
 Bishop, Dennis W. '70
 Bold, Cheryl A. Crewdson '67
 Broglie, Carlann Nelson '67
 Farrel, Timothy J. '74
 Krause, Barbara A. Fatzinger '62
 Long, Vicki J. '72
 Moore, Gail Anne '78
 Noble, Keith Louise Kershner '77
 Seagraves, Peter George '74
 Smith, Keith A. '54
 Truehart, Lisa Anne '75
 VanHorn, Jane S. '67
 Zotter, Gayle J. '78

CENTRALIA

Bradley, Mary E. '30
 Bradley, Mary Eileen '48
 Comarnisky, John Michael '76
 Dillard, Albert T. '77
 Dillard, Mary B. '72
 Duffy, Melanie Becker '74
 Fago, Stephen '53
 Ferdock, Michael S. '59
 Hause, Maureen K. '76
 Jones, Verma E. '36
 Jurgill, Carol Ann '75
 Labota, Kathleen B. Labota '74
 Lapotsky, Joseph D. '74
 Lavelle, Joseph P. '66
 Lavelle, Margaret P. '30

CENTRALIA Cont'd

Maloney, Anne '33
 May, Deborah A. '74
 May, Richard Edward '77
 McGinley, Joseph A. '70
 McTaggart, Timothy T. '71
 Miller, Mary E. '35
 Mushalok, Joseph Vincent '75
 O'Connor, Robert M. '76
 Oakum, Thomas L. '72
 Puketza, Nicholas '70
 Ulschafer, Shirley May '59
 Womer, Carl F. '77
 Wysochansky, Ronald Peter '78

CENTRE HALL

Gensimore, Barry Lee '74
 Klinger, Doyle H., Jr. '70
 Lenker, Ruth Jean Krebs '30
 Pass, Cleo D. Kinney '45
 Vogt, Dixie B. Brindel '70

CHADDS FORD

Boyle, Joseph E. '53
 Douthat, Melva M. Carl '39
 Kriebel, Barbara Ann '77
 Lisk, Lloyd L. '68

CHALFONT

Carlone, Carmelo S. '65
 Coch, Mary Louise Yamulla '66
 Covington, Diana Lynne '78
 Cryder, Susan Armstrong '74
 Davis, Rebecca Pickel '69
 Decembrino, Francis J. '66
 Dorshaw, Patricia Knapp '72
 Fox, Mary L. Hutchinson '68
 Haile, Philip M. '65
 Hettrick, Sharon Lynn '78
 Holloway, Dee A. '68
 Hood, Sharon Lee '73
 King, Gloria E. Molnar '69
 Krasnisky, Victoria Carliles '74
 Kusma, Andres '73
 Leister, Lois Lynn '78
 Mercado, Dr. Neil A. '65
 Poole, Charles E. '29
 Reber, Marjorie A. '50
 Rolley, James B. '66
 Rolley, Mary Reckard '67
 Valleri, Nancy Lefko '69
 Wagner, Charles F. '75
 Walchonski, John R. '69
 Weber, Steven David '77
 Wild, Regina Marie '78
 Wilson, Robert J. '74
 Wilson, Sharon Lee '73

CHAMBERSBURG

Bangs, Dorothy Zanzinger '60
 Bowie, Jane Tipton '78
 Delmonico, Rozenna G. Close '71
 Fenstermacher, Dr. C. Thomas '59
 Fenstermacher, Shirley B. Redline '55
 Miller, John R. '66
 O'Donnell, Debra A. Lorenzoni '72
 O'Donnell, Thomas J. '73
 Rohrbach, Leslie A. '70
 Saller, Stephen Andrew '78
 Schneiderhan, Gwendolyn E. Parsons '75

Valunas, Karen E. '74

CHELTENHAM

Axelrod, Donna C. '78
 Bremer, Richard M. '74
 Filemyr, Claire L. '77
 Lelrman, Cheryl Sue '75
 Smith, Donna Fleming '74

CHESTER

Boyd, Andrea D. '74
 Dickens, David R. '73
 Franklin, Ruth E. '31
 Hilks, James P. '75
 Jacono, Frank S., Jr. '74
 Kendall, Kay K. '69
 Kozubal, Leon J. '75
 Lawson, Theodore M. '71
 Long, Max E. '24
 Owsiany, James Arthur '76
 Swider, Stanley J. '59
 Weatherly, James W. '77

CHESTER HEIGHTS

Woods, Joseph Peter '75
 Woods, Pamela M. Kuchak '75

CHESTER SPRINGS

Romig, Ronald F., Dr. '59

CHESTNUT HILL

Creveling, Barbara J. Morgan '77
 Creveling, Michael D. '76

CHESWICK

Jack, Joan M. Chapin '55

CHINCHILLA

Bortree, Claudia J. '65
 Palumbo, Phyllis '78
 Smith, Craig David '77
 Zielinski, Kathleen S. '73

CHUCHVILLE

Foster, Trudy Snyder '66

CHURCHVILLE

Breiner, Larry R. '64
 Delp, Jeffrey A. '77
 Fowler, Mary K. Kallenbach '53
 Heard, Carol L. Shupp '55
 Holden, Joseph F. '65
 Koenig, Eleanor E. '59
 Ramp, James E. '65

CLAIRTON

Sparks, Donna J. '69

CLARION

Black, Kandia Patricia '78
 Elmes, Jane M. '72
 Hartley, Harold V., Jr. '52
 Schneider, Florabelle Schrecongost '41

CLARKES SUMMIT

Wills, Linda A. '69

CLARKS GREEN

Boardman, Gary R. '75
 Castelgrande, Frank M. '75
 Castelgrande, Jan S. Bailey '77
 Dodson, Gordon C. '72
 Dodson, Sharon Enslin '69
 Garey, Camilla L. Herman '21
 Hughes, G. Thomas, III '76
 Matthews, Thomas H. '69
 Mori, Jean S. '57
 Ollendick, Anna K. '31
 Parker, Gertrude Smith '13
 Sitoski, David P. '73
 Sitoski, Joanne M. Vitale '73
 Vitale, Michael J. '72

CLARKS GREENE

Smith, Willard D. '70

CLARKS SUMMIT

Adamsky, John W. '71
 Beck, Jeanne S. '76
 Burnham, Diane M. Beezup '73
 Castellani, Nancy J. Zeiss '63
 Chase, Barry A. '74
 Chopko, Francis '70
 Chup, Sharon Ann '74
 DePaolo, Ann Marie '76
 Dixon, Reine C. Williams '74
 Eckstein, Janice Howell '68
 Evans, Jack R. '68
 Farrell, Patrick John '78
 Fernandez, Ines T. '75
 Fleming, Edward '73
 Foster, Jean A. Zenke '66
 Foster, John T. '66
 Garvey, Catherine E. '11
 Gerrity, Janet A. '72
 Gerrity, John F., Jr. '66
 Glavich, William M. '76
 Gorham, Mary R. '31
 Griggs, Howard G., Jr. '64
 Hatton, James R. '72
 Hiller, John E. '67
 Hirsch, Elizabeth Maria '76
 Hyland, Linda B. '70
 Ivanoff, Huldah A. Gethman '12
 Jakubos, Gerald Wayne '73
 Johnson, Tressa Snyder '28
 Keller, William J. '63
 Kraffack, Louise M. LaSorsa '55
 Kraffack, Ronald G. '56
 Krohn, Debra L. '78
 Kula, Helen M. Wright '47
 LaCoe, Elvin C. '56
 Leightcap, Wendy J. '74
 Lewis, Atilla Schoen '28
 Malecki, MaryAnn Kislus '65
 McQuown, Arline S. '17
 Menning, Arlene E. '26
 Ollendick, Anne K. '48
 Owens, Joanne Maletsky '69
 Peregrin, Robin Lewis '74
 Petty, Kay Marie '75
 Pirpinias, James C. '77
 Pollock, Barbara Janet '75
 Pugh, Karl M. '76
 Rosencrance, Anthony Michael '78
 Ryan, Agnes Leona '38
 Savitts, Walter Thomas '78
 Schultheis, Eugene R. '56
 Slocum, Jeffrey Joseph '78
 Smith, Rosemary Butash '77
 Tallo, Cynthia Wills '74
 Tarantini, Frank O. '75

Tierney, William R., Jr. '73
 Troy, Ron D. '77
 Tugend, Florence C. '49
 Veety, Dianne C. '73
 Vieira, Ann Marie '76
 Vincent, Joseph G. '50
 Wagner, Helen J. Howell '27
 Walski, Patricia A. '71
 Wanick, Margaret S. Lillie '62
 Watson, Minnie P. Krotzer '73
 West, Anita M. Dellario '71
 Wolever, Clarence R. '31
 Yanish, Christine A. '72
 Young, Marion G. '30
 Zeiss, William E. '37

CLARKS SUMMINT

Harhood, Nancy A. '72
 Miller, Clara M. Thompson '30

CLEARFIELD

Gillung, Jack A. '48
 Howard, Mary Colley '23
 Krouse, Margaret M. Hendrickson '32
 Peoples, Jeanne K. '78
 Rakowsky, Stanley '70
 Rockey, Harrison '72
 Rockey, Robert R. '73
 Sloppy, Sandra Callahan '75
 Smith, Miles G. '40
 Yingling, Michael G. '78

CLERKS SUMMIT

McGeehan, Helen C. Rosser '31

CLIFFORD

Hasbrouck, Ruth J. Reynolds '11
 Machell, Janice M. '74
 Moreau, Carol L. '68
 Moreau, Carol L. Wells '68

CLIFTON HEIGHTS

Farnese, Holly A. Smith '76
 Mitchell, Stephen F. '77

CLIFTON HGTS

Winters, Elizabeth Samuels '30

COALDALE

Billet, David C.
 Gulla, Mildred Holoviak '73
 Holovack, Robert A. '74
 Holovack, Theodore A. '72
 Johnson, Robert J. '76
 McAndrew, David F. '76
 Miller, Sally Ann '77
 Petrush, Frank P. '69
 Rowley, Thomas J. '54
 Zubey, Eugene D. '74
 Zubey, Lisa Anne '78

COASTVILLE

Boyle, Roland C. '65

COATESVILLE

Barry, Martha Lawrence '22
 Brubaker, Lynne E. '75

COATESVILLE Cont'd

Carroll, Gail S. Kerstetter '76
 Carroll, John P. '74
 Copeland, Sarah J. '69
 Curtiss, Sue M. '70
 Eastburn, Harriet E. '25
 Faust, Alice Susan '78
 Grubb, Edward N. '67
 Grubb, N. Ann Sharretts '66
 Guth, Rebecca L. '75
 Handy, Ruth Hope '43
 Hrisko, William F. '52
 Kovalovich, Joseph T. '63
 Matash, Marjorie A. '61
 Meade, Francis J. '67
 Reed, Barbara J. '73
 Rice, Robert E. '77
 Sabatini, Eugene S. '65
 Shutt, Jeanne Malik '63
 Steczak, Joanne '78
 Stoner, Jon F. '73
 Stoner, Susan Elizabeth '78
 Yetter, Gary W. '71
 Zinzarella, Ella Schargo '44
 Zinzarella, Julian A. '44

COATSVILLE

Helm, Paula J. '75
 Purcell, Margaret A. Fetchko
 '70
 Ruffing, Charles J. '54

COCHRANVILLE

Hoffman, William H. '66

COGAN STATION

Bixler, Jane L. Martin '76
 Bixler, Thomas W. '73
 Bloom, Dennis J. '70
 Detato, Ramon G. '57
 Duncan, Ann P. '76
 Essip, Patricia Ann '78
 Fought, Charlotte E. Hensel '72
 Fullmer, Barbara A. '70
 Fullmer, Walter E., III '70
 Hampton, Patrick R. '76
 Lynch, Raymond A. '73
 Martino, Donna A. '59
 McQuown, William G. '69
 Nuss, Gail Allen '63
 Wall, Lena E. Neipert '67
 Young, Shirley M. Kyle '71

COGANS STATION

Griggs, Stanley R. '73

COLLEGEVILLE

Bowers, Barry N. '68
 Clarke, Cynthia A. Jurec '74
 Dewane, Dennis A. '72
 Dildine, Karl H. '73
 Herman, Richard C. '68
 Kocher, Ernest D. '43
 Komarc, Mary J. '67
 Pearson, Jacqueline Burger '67
 Petraitis, Wanda M. '51
 Santoro, Carl F. '77
 Smith, Thomas Robert '78
 Walker, Cynthia D. '72
 Weikel, Allan Lee '71
 Welliver, Dr. William A. '58
 Wittmer, Laura A. '06

COLLINGDALE

Alexander, Doris A. Evans '27
 Burns, Robert Michael '75
 Fisher, Karl Frederick '76
 Keister, Diane M. Geise '75
 Powell, Doris '27

COLLINSDALE

Anderson, Gail '75

COLMAR

Buzby, Lynn A. '71
 Montileone, Betsy J. Ross '69
 Reitz, Carol M. Tellip '75

COLUMBIA

Baker, David H. '31
 Blackwell, Rev. Edward A., Jr.
 '72
 Brown, Robert A. '32
 Donan, Thomas M. '49
 Goehring, Lena Mae Radel '62
 Leddy, James Burke '74
 Lreiser, Elmer W. '50
 Recla, Lawrence R. '65
 Recla, Sue A. Nephew '66
 Sheehy, Edward F. '50
 Wallace, Mary Charles McHose
 '62
 Walther, Robert F. '50
 Weigel, Michael C. '74

COLUMBIA CROSS ROADS

Hulslander, Donald L. '70
 Murray, Irene Brown '63
 VanBlarcom, Deborah S. '76

COLWYN

Cinclair, Donna M. '76

CONCORDVILLE

McBride, Charles '60
 McBride, Thomas J. '57
 Norrbom, John C. '77

CONCORVILLE

Harnish, Kim E. '77

CONDERSPORT

Strauch, Judith L. Gibblets '73

CONESTOGA

Reppert, Nelson R. '74

CONNEAUT LAKE

Koch, Wayne J. '69
 Mancuso, Karrin R. Fordyce '64

CONNELLSVILLE

Dugan, William N. '49
 Stimmel, James R. '47

CONNYNGHAM

Cavalier, Teresa R. '74

CONSHOHOCKEN

Bernstiel, Thomas J. '76
 Black, Stephen P. '78
 Haight, Barbara J. '72
 Hess, Kathryn '43
 Kraft, Mary Ellen Lesho '76
 Kushla, Walter James '78
 Lapenta, Christian W. '78
 Lepore, Albert, Jr. '75
 Mandell, Deborah H. '74
 Milauskas, Frank J. '66
 Peroni, Donna Marie '75

CONYNGHAM

Albertson, Marjorie Zehner '26
 Astleford, Miriam A. Wenner
 '28
 Baymor, Pauline A. '75
 Best, Laura C. Boetticher '21
 Brehm, Janet E. '70
 Brew, Janet Muehlhof '71
 Burns, Jane B. Kuchar '72
 Burns, Thomas L. '72
 Byorek, Susan M. Page '73
 Dagostin, Barbara A. '70
 Dudeck, Annette M. '77
 Dute, Frederick W. '67
 Faux, Anna Erwin '30
 Folk, Gail A. Rinehamer '72
 Foose, Gary J. '61
 Foose, Ruth E. Northrop '62
 Gavel, Joseph J. '73
 George, Joyce L. Smith '47
 Gomber, David J. '76
 Greco, Frank R. '75
 Grimm, Elizabeth R. Hess '45
 Heffelfinger, Mabel L. Troy '43
 Heppe, Grace '53
 Hersker, Dorothy I. Haen '30
 Jago, John W. '77
 Keller, Margaret A. Benfield '29
 Kemp, Anna G. '50
 Konjusky, Alan Richard '77
 Luchi, Margaret H. '47
 McCarr, Bernice E. '49
 McCutchen, Mary J. Fink '36
 Oxenrider, Pauline '21
 Pentz, Arthur L. '67
 Radzwich, Deborah R. Gould
 '73
 Rowett, William C. '67
 Steppling, Mary Lou Guydish
 '71
 Supon, Viola A. '64
 Topolski, Mary L. '65
 Tormay, Edith LaBarr '52
 Turner, Susan R. '25
 VanEeden, Cecilia F. '72
 Wallace, Mary Nora Correale
 '77
 Wiegand, Katherine '25

COOPERSBURG

Barndt, Ronald E. '69
 Chilton, D. Lorraine Lutz '65
 Congreve, Wendy Jean '78
 Gombar, Douglas S. '73
 Gombar, Mark E. '74
 Hammer, Gary W. '74
 Hammer, Theresa A. Zoranski
 '73
 Kennedy, Helen Gesemer '24
 Kile, Nikki A. '75
 Mindler, Barbara M. '46
 Moyer, David B. '74
 Moyer, Nancy A. Nebhut '74

Nicholson, Robert C. '78
 Parry, Robert William, Jr. '72
 Pittner, Darlene Bortz '71
 Rosenberger, Karen Hoffman
 '64
 Sharp, Robert, Jr. '61
 Stancato, Joseph B. '60
 Troutman, William M. '48
 Uhl, Terry M. '70
 Wary, J. Carol Vance '60
 Wary, William G. '60
 Whetstone, Joanne M. Kugler
 '67
 Woodruff, Oren M. '72
 Woodruff, Pamela L. Nicholas
 '72

COPLAY

Deutsch, Jeffrey Paul '78
 Drumm, Linda K. Herman '73
 Frisch, Richard F. '78
 Handwerk, Allen W. '67
 Horwith, Loretta Hausser '68
 Jones, Thomas M. '73
 Mondschein, John Frances '78
 Mondschein, Robert J. '76
 Richelderfer, Faye K. '63

CORAOPOLIS

Fucella, Ernest W. '73
 Goble, Diane W. '75
 McGovern, John '65

CORAPOLIS

Goble, Diane Walker '75

CORNWALL

Blose, Carl D. '24
 Blose, Frances M. Hahn '24
 Turner, Emily S. Scott '20

CORNWELLS HEIGHTS

Sarelakos, Robert '74

CORNWELLS HEIGHTS

Ahlum, Donna L. Calvello '70
 Anderson, Betsy A. Brittingham
 '64
 Ashnoff, Theresa A. Dowd '73
 Bartish, Linda E. '67
 Boster, David L. '69
 Boster, Sharon Ronin '71
 Cianni, Ronald D. '71
 Couval, Yolande Jeannine '74
 Dattilo, Frank '75
 Dibelardino, Debra Maria '75
 Dilella, Debra Joan '78
 Evans, Anne R. '73
 Gebler, Maryann E. '71
 Geltzer, David B. '69
 Grabham, Michael F. '75
 Griffith, Myra J. Schlesinger '68
 Hvorecny, Barbara Ann '75
 Jacobs, Jay B., Jr. '67
 Lang, John R. '75
 Lyons, Patrick K. '72
 MacNeill, Nancy M. Grifasi '70
 Mone, Andrew J. '76
 Parker, Robert H. '39
 Prinsket, Donna Marie H. '78
 Reynolds, Mary Louise
 Desnoyers '70
 Reynolds, Peter T. '70
 Robbins, Michelle T. Rusin '77

CORNWELLS HEIGHTS

Cont'd

Rzonca, Mary A. '76
 Schuter, Robert A. '70
 Seifert, Cheryl C. '72
 Shannon, Joseph A. '69
 Sneringer, Anna Marie Shastay '74
 Stankiewicz, Anthony T. '75
 Strachan, Susan C. Fichter '71
 Sypek, Sally A. Dever '69
 Terrill, Deborah R. '77
 Trachy, Sally Ertwine '68
 Truham, Barbara A. '74
 Whitaker, Frank X. '76
 Williams, Joan Adele '78

CORNWELLS HGTS

Ahlum, Glenn A. '70

CORPLAY

Richenbacher, Diane M. Green '72

CORVANESQUE

Ellenberger, Nola L. '64

COUDERSPORT

Rowlands, Alma Corman '27
 Rowlands, John T. '26
 Shear, Grace L. '31
 Strauch, Richard J. '70
 Troy, Thomas J. '70
 Updegraff, Charles H., Jr. '74

COURTDALE

Burkhardt, David Anthony '78
 Carlson, Linda L. '70
 Hohl, Susan Marie '78
 Holly, Marlene J. Kostenbauder '57
 Kostenbauder, Ebba M. Carlson '28
 Lukas, Mark L. '74
 Payer, Kenneth J. '71
 Titus, George E. '72

COVINGTON

Dalton, Robert E. '56
 Kelchner, Rod C. '56

CRESCO

Apple, Rebecca A. Scurry '74
 Brady, Annmarie H. '72
 Hinkle, John R. '66
 Hinkle, Sharon A.. Hensel '67
 Jones, Hettie C. '59
 Sparrow, Ronald J. '64
 Villa, Charlene '70

CRESSON

Cullinan, Sr. Mary '24

CRESSONA

Babinchak, Jean N. '74
 Bittle, Donald E. '60
 Butz, Janice K. Rompalo '75
 Dimmerling, Paul L., Jr. '75
 Maffeo, Claire D. '78
 Stolarick, Catherine R. '74

CROYDON

Andreas, Jeffrey W. '74
 Castor, Esther Yeager '31
 Cogan, Nan M. Flaherty '77
 Cummons, Gail A. '75
 Hopkins, Janice L. Spears '75
 Knight, Leonard James '74
 Ksniak, Joseph, Jr. '72
 Matteson, Susan Carol '75
 Scott, Karen L. Duke '76

CUMBOLA

Johnson, Andrew L. '70
 Owen, Gail A. '72

CUNNINGHAM

Reese, John C. '72

CURWENSVILLE

Stadtmitter, Lois A. McGee '74

DALLAS

Ashburner, Jane Park '20
 Baranowski, John C. '76
 Basta, Janice A. '77
 Bauman, G. Timothy '73
 Bell, Mabel Dymond '17
 Cassetori, Michelle J. Lopez '75
 Cesarini, Thomas M. '68
 Cherup, John '64
 Clemm, Paul B. '67
 Colwell, Louise Davies '23
 Cosgrove, Kendra S. '78
 Cosgrove, Marjorie G. Downing '45
 Culp, Hannah '40
 Delinsky, Joseph L. '70
 Delinsky, Nancy E. '72
 Deward, Catherine E. '78
 DeMelfi, Mary T. Kopchinski '73
 Drugotch, Christine Bigos '75
 Dymond, Vivian J. '30
 Edwards, Edward H. '50
 Emmanuel, Mary E. SICKLER '22
 Fisher, Mary Louise Wildoner '33
 Gaffikin, Anna 1894
 Hardisky, Lois Ryman '63
 Hartshorne, Sharon A. '73
 Helgemo, William '64
 Hitchcock, Floyd C. '74
 Hons, Frederick Earl '62
 Hoover, Diane K. '73
 Hopkins, Donald F. '64
 Hughey, Freda Snyder '58
 James, Jane Ann Smith '59
 Jenkins, David J. '73
 Jenkins, Kathleen L. '73
 Kelchner, Erma .. '31
 Kirk, Kenneth G. '54
 Kirk, Patricia L. Edwards '54
 Klick, Marilyn A. '69
 Kocher, Avis Wesley '60
 Kocher, Millicent J. '73
 Kozick, Leonard '57
 Kuehn, Elaine D. '74
 Labar, Florence P. '40
 Lamoreux, Ruth E. '07
 Lamoreux, Thelma A. Carr '27
 Lehman, Donna L. Strawser '70
 Liput, Priscilla E. Reese '73
 Lord, Karen Mae Robbins '78
 Lutsey, Milton '59
 Mainwaring, Helen Jones '00

Major, Elma L. '40
 Martin, Grace G. Linskill '47
 Mason, Antoinette B. Coolbaugh '22
 McCutcheon, George A. '39
 McGuire, Kevin J. '72
 Miller, William R. '49
 Mitten, Sarah A. '33
 Mohr, Mary Whitty '42
 Montross, Carol M. Story '63
 Moss, Irene A. '29
 Moss, Irene A. '48
 Myers, Reta T. '32
 Obuhosky, Sharon E. '76
 Oliver, Carol M. Ripa '66
 Owens, Bonnie Austin '64
 Perrego, Frances F. '26
 Polacky, Catherine M. Skvarla '27
 Pope, M. Jay '72
 Popielarz, Maryann L. Spaide '72

Popielarz, Robert T. '72
 Post, Donna '78
 Price, Debra Ann '75
 Prokopchak, Walter A. '57
 Puckey, Charles S. '58
 Radzinski, Rose Ann Pavlick '59
 Reese, Kathryn Jeanne '72
 Remphrey, Donna Marie '73
 Rood, Margaret E. '70
 Rosser, Marian J. '77
 Rutkoski, Teresa P. Rakus '61
 Schell, Ronald G. '70
 Shaver, Thomas P. '72
 Shupp, Donna M. '73
 Sidler, Anna R. Geary '25
 Sorber, Mary E. '13
 Strauser, William H., Jr. '62
 Templin, Fred M. '58
 Thomas, Jane Joseph '75
 Turner, George W. '00
 Weidner, Mildred Higgins '26
 Wertman, Arline M. Frantz '29
 West, James P. '77
 Wilson, Margaret M. '73
 Yaple, Alice Morgan '26

DALLASTOWN

Fureman, Rev. John E. '71
 Ruth, Frances E. '76
 Troutman, Lawrence M. '60
 Whitenight, Ruth G. Trimpey '49
 Wood, Gerald B. '58

DALMATIA

Bredbenner, Betty E. Adams '47
 Byerly, Fara U. Bingaman '23
 Byerly, Garrett James '77
 Byerly, Ronald H. '76
 Deppen, Steena R. '27
 Heddings, Kim E. '74
 Malafi, Peter J. '61
 Masser, Lahn R. '71
 Phillips, A. Faye Weaver '23
 Phillips, Linda S. Fisher '72
 Schaffner, Keith D. '76
 Schaffner, Randy G. '76
 Starr, Peggy R. Snyder '72
 Wolfe, Gary E. '66

DALTON

Bunnell, Myfanwy James '24
 Davis, Sharon L. '71

Deriggi, Celeste M. '71
 Dickinson, Harry R. '60
 Dodge, Mary S. Szerafinski '63
 Gow, Penny E. '78
 Graves, Iva F. '12
 Gruber, George J., III '74
 Hawk, Enola F. VanAuken '57
 Hons, Russell O. '53
 Johnson, Edward '73
 Johnson, Edward J., Jr. '74
 Lewis, Frances M. '15
 Lippert, Helen Gregory '17
 Manning, Louise A. Miller '30
 Marcy, Mildred R. Lowry '27
 Muzzi, Kathryn A. '74
 O'Dell, Alma '63
 Rudat, David L. '66
 Tewksbury, Ruth Edwards Graves '16
 Thomas, Kenneth '60
 Thompson, Helen Odell '26
 White, Patricia L. '75

DANIELSVILLE

D'Angelo, Bonnie L. Nicholas '69
 Gibbiser, James Joseph '74
 Hummel, H. Donald '73

DANTON

Machmer, Carol D. Higby '61

DANVILLE

Adams, Bruce E., Jr. '74
 Adams, Dennis L. '72
 Adams, Emma Jane Morgan '74
 Adams, Lyn Louise '73
 Albertson, Harold J. '68
 Allen, Doty Springman '71
 Anderson, Karl L. '77
 Angle, Mary G. '74
 Arthur, Anita L. '76
 Aurand, Robert L. '55
 Barber, Gloria D. '58
 Barklow, Mary C. Blecher '19
 Barrett, Kathi M. '75
 Bausch, John H., Jr. '64
 Beagle, Mildred A. '24
 Beagle, Ruth I. '23
 Beaver, Jacqueline S. Sheatler '63
 Becker, Charlotte D. Lindner '72
 Bell, Richard E. '70
 Benjamin, Carl E. '73
 Berninger, Cheryl '67
 Betz, John W. '42
 Beyer, Linda R. Webber '68
 Bilder, John W. '68
 Billet, Katherine H. '72
 Billet, Martin J. '71
 Bills, Freda J. Adsit '58
 Birth, Scott Leigh '78
 Bitler, Gregory A. '75
 Blue, Dennis L. '71
 Booth, William E. '42
 Bowen, Caroline E. Roller '30
 Bowen, Lynette Lehman '77
 Bower, Dorothy I. Wolfe '34
 Bower, Mary K. Fritz '58
 Brandt, Sherid King '72
 Brofee, Shirley L. Fester '72
 Brouse, Jeffrey W. '72
 Bryner, Lois C. '44
 Buckley, Susan L. Smull '75
 Buckley, William James '76

DANVILLE Cont'd
 Bush, Artemesia M. '07
 Cameron, Lillie Harter '22
 Campbell, Gloria J. '68
 Carr, Stanley E. '74
 Chiado, Nancy Lynn VanPelt '74
 Clark, Louise Durlin '59
 Colvin, Brenda L. '70
 Cooper, Dorothy Jean '58
 Cope, D. Jean Hansrote '64
 Cope, Robert R. '77
 Costella, Ronald F. '70
 Cotner, Clyde C. '24
 Cotner, Lois Elizabeth Spigerwalt '74
 Craig, Emily E. '23
 Criswell, Barbara Peeling '63
 Cromis, Marie '17
 Cromley, Mark Alvin '74
 Cromley, Michael J. '68
 Cromley, Susan M. Snyder '74
 Crouse, Florence E. '12
 Crowl, Bessie R. Reed-Sibley '65
 Davis, Elma H. '62
 Davis, Ronald H. '68
 Dawson, Thomas E. '78
 Dazley, Lucille B. Rutherford '23
 Dell, Deborah L. '76
 Dennen, John E. '54
 DeGraaf, Claire E. Houpt '75
 Diehl, Fred W. '09
 Diehl, Helen P. Dark '56
 Diehl, Pearl C. Fitch '11
 Doran, Nancy Ulsh '76
 Eifert, Berenice E. Cuthbert '33
 Estes, Kathleen E. Freas '70
 Evert, Bonnie Hagemeyer '73
 Fallon, Marcella A. '73
 Fausey, Judith R. '63
 Faust, Barry F. '61
 Fegley, Daniel C. '60
 Fenstermaker, Hollianne '77
 Fleck, Robert J. '65
 Fleck, Thomas J. '59
 Fleming, Barbara S. Salvino '67
 Fleming, Peter T. '65
 Fluck, Susan McGill '73
 Foulke, Cynthia A. '74
 Foulke, Ruth M. '32
 Foust, Cora M. '30
 Foust, Frances J. '45
 Fryling, Patricia Ann '77
 Garvey, Laura P. '77
 Gass, Anna Swigart '22
 Gearhart, Cynthia L. '73
 Gearhart, Delores D. '71
 Gehrig, George F. '49
 Gensemer, Elizabeth J. Derr '60
 Gensemer, Ira B. '61
 George, Agnes M. '21
 Geringer, Helen M. Hoffman '50
 Graham, Carla Ann '75
 Gray, Barry Lee '74
 Greenly, Richard B. '64
 Grubb, Donald M. '72
 Hack, Ruth A. Babb '71
 Hackenberg, Merry B. Shutt '76
 Hackenberg, Mae Rebecca West '41
 Hackenburg, Murray A. '50
 Haefner, William E. '72
 Hagenbuch, Julia C. '41
 Harlor, Linda M. Easom '73
 Harlor, Mark Y. '72

Harrison, Samuel F., Jr. '70
 Hartman, Dan William '78
 Hartman, Edith C. Keefer '39
 Hartman, James B. '71
 Hartzell, Dennis L. '75
 Hawkins, Sharon I. '72
 Heddings, Darlis J. '71
 Heim, Kay Y. Styer '64
 Heimbach, Virginia M. '40
 Henry, Diane M. '68
 Herman, Jane Bassett '71
 Herman, Kenneth E. '71
 Hess, Edward R., Dr. '69
 Hettinger, Bonnie '71
 Hettinger, Gary A. '71
 Hickey, Nancy R. Fetterolf '71
 Hilkert, Carol McCloughan '45
 Hilkert, Neil M. '76
 Hindmarch, Bertha A. '42
 Hinkle, William H. '78
 Horne, Carla M. '73
 Houck, Elnora Unger '40
 Houck, Hannah E. Unger '40
 Houck, William H. '40
 Huber, James H. '62
 Hughes, Charles J. '70
 Hugick, Georganne M. '77
 James, Patricia '75
 Jensen, Suzanne Sutliff '78
 Johns, Donald I. '77
 Johns, Richard W. '61
 Johnson, Bonnie L. '70
 Johnson, William Bruce '74
 Jones, Hayden C. '65
 Jones, Mary L. '72
 Karose, Alice W. '26
 Kase, Mary E. Rothermel '63
 Kashner, Dale E. '73
 Kayhanfar, Cheryl A. Roat '74
 Keller, Henrietta '23
 Kemp, William H. '50
 Kessler, Donald A. '49
 Kester, Mae D. '21
 Kindt, Florence S. Hartline '34
 Koons, Joseph R. '65
 Krum, John R. '70
 Krum, Patricia L. '59
 Krum, Stephen Michael '78
 Kuprevich, Mary Evelyn Clune '78
 Lapos, Frank D. '64
 Lapos, Mary L. '64
 Larsen, Henry J. '67
 Laubach, Gerald T., Jr. '72
 Lawrence, Judith Pekera '75
 Lechner, Linda J. '69
 Leedy, Elizabeth J. Crouse '49
 Leedy, Robert C. '66
 Lees, Brent Kenneth '78
 Leighow, Janis M. Gothro '75
 Leighow, Michael Elroy '77
 Lindauer, Sara S. '27
 Long, Guy A. '55
 Long, Jack R. '74
 Lowe, Sandra M. Check '77
 Lynn, Robert Eugene '78
 Lyon, Mabel P. '29
 Lyons, Ida M. Fegley '06
 Lyons, Thomas F. '68
 Mader, Helen R. '60
 Magill, James William '75
 Mahoney, Francis J. '65
 Maier, Joseph A. '62
 Markey, Bernadine T. Stabinski '73
 Martin, Nancy L. Nesbitt '72
 Maturani, John S. '53

May, Carvel K. '73
 McAfee, Janet I. Geary '61
 McBryan, Deborah Biddle '74
 McCloskey, Walter A. '44
 McCloughan, Mildred Adams '27
 McLaughlin, John L. '72
 McLaughlin, Susan Jane Hauck '74
 McVey, Winifred H. '27
 McWilliams, Charles E. '64
 McWilliams, Kathleen A. Wintersteen '70
 McWilliams, Mary M. '33
 McWilliams, Nancy Donohue '61
 Mertz, Kenneth H. '67
 Miller, Mary D. '27
 Molter, Doris '68
 Montague, Robert E. '50
 Montague, Ruth A. '56
 Mordan, Gerald E. '73
 Mordan, Joyce A. Mooney '67
 Morrison, Richard '52
 Naumovitz, Carol M. '00
 Nied, Barbara Jean Kolet '62
 Nurray, J. Elaine '74
 Olexy, Faye L. '73
 Parry, Thomas J. '72
 Peifer, Elizabeth '25
 Peiterman, Anna Marie S. Patti '74
 Philipkoski, Richard A. '68
 Pick, Robert W. '49
 Piestrak, Louis J. '76
 Pooley, Paul M. '05
 Pritchard, Cheryl Young '66
 Reed, N. Jackson '59
 Reed, Norma E. Neidig '71
 Reed, Robert L. '68
 Reed, Sharon L. Spry '69
 Reeder, Terry W. '72
 Reidinger, Kerry E. '62
 Rhawn, Hannah K. '49
 Rhawn, Helen Hartman '58
 Rhoades, Pamela K. '78
 Richie, Larry L. '65
 Riley, Nancy M. Fisk '49
 Ritmiller, Leroy F. '67
 Roan, Dorothy Straub '68
 Roberts, Debra Ann '75
 Roberts, Rosalyn Mitch '72
 Robinson, George A. '74
 Roma, Rose M. Varsics '69
 Rudy, Ruth M. Dyer '25
 Ryan, Calvin C., Jr. '59
 Sarisky, Joan C. Bugel '61
 Schnaars, Irene Lamenzo '64
 Schnure, Mary Helen Hartman-Keefer '44
 Shannon, Reba S. Stevens '27
 Shelinski, Thomas J. '63
 Shipe, Joe R. '71
 Shoop, Lynn '63
 Showers, Betty J. '74
 Shutt, Harold J. '69
 Shutt, Jacqueline R. Hower '62
 Sidler, Susan E. '30
 Smith, Dena K. '78
 Smythe, Susan L. Longenecker '71
 Smythe, Wayne D. '71
 Snyder, Arthur H. '33
 Snyder, Isabel Boyer '20
 Snyder, Pia M. Gerometta '77
 Snyder, Robert W. '65
 Sommers, Mary L. '71

Sorbers, Dean Eugene '77
 Stephens, Ann Marie Mayan '76
 Stephens, Candace D. Heath '70
 Stephens, John C., Jr. '76
 Stetler, Roland L. '60
 Stump, Audrey B. '64
 Stump, Collins L. '72
 Swanger, Paula A. Shenck '65
 Swank, Kay N. '77
 Swank, Nelen Pope '44
 Tanner, Kathleen J. '73
 Thomas, Rebecca Ellen '77
 Thomas, Terry L. '71
 Toland, Harriet Kase '09
 Toole, Ruth Annette Barton '78
 Traub, Barbara J. '69
 Trowbridge, Anastasia Pappas '46
 Turri, Patricia A. Gelezinsky '75
 Ulrich, Naomi M. '73
 Ulrich, Paul E. '50
 Underwood, Betty J. Weiss '70
 Vargo, Martin Joseph '78
 Walls, James William '74
 Walzer, Barbara L. Wall '72
 Wanich, Jack C. '38
 Ward, Gene Fleming '68
 Wasson, Richard Leroy McCaffery, Jr. '75
 Watts, Robert L. '63
 Weaver, Malana Patricia Wall '76
 White, Judith K. '73
 Whitenight, Kathleen B. '70
 Williams, Eleanor '65
 Williams, Frank R. '77
 Williams, Hendrick E., Jr. '78
 Williard, Elaine B. Cooke '74
 Wintersteen, Lois L. '45
 Wintersteen, Melva Kocher '44
 Wintersteen, William J. '50
 Wolf, Bernard R. '72
 Wolfgang, Paulette A. Wiest '70
 Woll, Bernard W., Jr. '73
 Yeager, Katharine M. Kase '18
 Yeich, Elizabeth C. Raup '29
 Zaborowski, Bernard R. '58
 Zawistowski, Anthony A. '73
 Zeigenfuse, Ann E. Snyder '55
 Zeigenfuse, Ardell E. '53
 Zimmerman, Marcy A. '73
 Zoccola, Dana F. '73

DARBY

Allen, Anna D. '10
 Sweeney, Mary '23

DAUPHIN

Bowen, Randall S. '74
 Fisher, James H. '72
 Fisher, Jane Rupert '71
 Foust, Richard W. '68
 Marquette, Robert L. '70
 Poffenberger, Cathy E. '78
 Posavec, Steven L. '74
 Yoder, James Frederick, Jr. '75

DELA WATER GAP

Siptroth, Michael James '74

DELANO

Flaim, Deborah Jean '77
 Marinchak, Cheryl Lynn '78

DELAWARE WATER GAP

Powlus, Joan B. Matchulat '60

DELTA

Thompson, Marian Leesa '78

DENVER

Burkholder, Daniel M. '75

Burkholder, Margiann F.

Arbogast '74

Crouse, Kevin M. '78

Koch, William N. '71

Lewis, Carol J. Newfield '65

Marker, Susan McVey '70

Steiner, David C. '70

Walmer, Linda F. Schlegel '63

DEVON

Anthony, Nancy J. '50

Pennington, Rosalyn C. Verona

'56

Rominger, Stephen J. '78

Sullivan, Brian P. '77

Yapsuga, Judy I. '72

DICKSON CITY

Hricay, Elaine M. '74

Mallory, Victor Theodore, Jr. '75

Mazur, Frank J., Jr. '73

Mazur, Stephen T. '75

McDonnell, Hollace Jean '72

Morelli, Doris M. Kostelnir '72

Quinn, Marian Patricia '76

Shelesky, Karen Ann '78

Stead, Alice E. '25

Yazinski, Thomas J. '74

DILLBURG

Mayhew, Elaine E. Kistler '64

DILLSBURG

Adey, Althine R. Marshman '34

Andrews, Cecilia C. DaSilva '77

Fritz, Gerald R. '65

Godber, Catherine Mary '77

Heisler, Gregory Lee '77

Horan, Maureen M. '73

Jones, Robert Leon, Jr. '76

Mehring, Marshall W. '69

Quigg, David S. '66

Savoia, David L. '74

Starner, Jean E. Booth '66

DIMOCK

Bush, Anna L. Benninger '28

Johnson, Judy E. Sipe '73

Sipe, Thomas H. '68

Stevens, M. Louise Baker '28

DINGMANS FERRY

Dickson, Charles Allen '78

Dickson, Stephen Arthur '78

DOLEYSTOWN

Edwards, Beverly J. Bryan '56

Lomas, Jennifer J. Troutman '70

Rittenmeyer, Sherrill V. '55

DORNSIFE

Adams, Arabel E. Hilbush '43

Adams, Clyde C. '53

Adams, Don C. '77

Casey, Roy Kenneth '78

Newman, Lee Ann E. '77

Phillips, Harry A. '48

Rothermel, Joan A. Heim '71

Scheib, Irving P. '34

Schreffler, Claire Diane Lauver

'73

Snyder, Erma M. Reiner '34

DOUGLASSVILLE

Kinder, Joseph E. '55

Maylath, Mary Ann M. Bodulus

'63

Mountz, Mary A. Maloney '68

Okuniewski, Stanley L. '57

Semanski, Kathleen M. '74

Westley, Randel K. '69

Yocum, Douglas N. '73

DOUGLASVILLE

Prutzman, Jane A. Moyer '74

DOVER

Boyer, Gloria F. Gilbert '62

Boyer, Paul C. '62

Cavallero, James A. '71

Condon, Gregory Lester '78

Duttera, Mary Keller '68

Dye, Charles F. '59

Dye, Mary E. Robb '58

Eifert, Susan K. Piper '66

Eifert, Walter P., Jr. '66

Hale, Karen L. Knaub '74

DOWINGTOWN

Derr, Linda J. '73

DOWNING TOWN

Fetch, Robert P. '61

DOWNINGTON

Bull, Deborah A. '75

Coleman, Marguerite A.

Mashett '75

Cozzone, Lisa A. '75

Eppinger, Carol J. Defelice '66

Filo, Althea M. Ellis '75

Gordon, Gary L. '77

Herr, Sharon K. '66

Merrill, David Joseph '75

DOWNINGTOWN

Aubert, Marcinda L. McAllister

'71

Baker, Diane L. '74

Chiodo, George G. '73

Coleman, Stephan A. '73

Hite, Myrna H. '28

Irwin, Thomas E. H. '70

Mitman, Cynthia Leigh '75

Moyer, David A. '68

O'Donnell, William J. '74

Pratt, Gail E. '75

Snyder, Leonard D. '62

Snyder, Wanda Kline '63

Tucker, Alfred '56

Wright, Frances Jean Handy '69

DOYLESTOWN

Arrowood, Deborah Lynn '78

Barrall, Cynthia G. Hunt '74

Benner, Lee E. '53

Bosler, Jan L. Winkler '77

Callahan, Frank, Jr. '69

Callahan, Janet Gehlhaus '68

Dauber, George L. '76

Destefano, Sally E.

Edwards, Raymond F. '57

Feldstein, Theodore L. '77

Galinski, Francis '52

Gana, Thomas M. '77

Giedgowd, Joseph A. '77

Glass, Lola Deibert '52

Goodwin, Ann Marie

McCartney '75

Gray, Marion C. '67

Happ, Diane Louise James '74

Hedden, Judy Brescancine '66

Helveston, J. Michael '64

Hitchens, Cheryl Lynn '78

Hoch, Virginia M. Steinhart '63

Hoch, Wayne A. '63

Hopkins, Margaret A. Chrismar

'67

Jaindl, Sue Ellen '78

Johnson, Marianne E. '78

Johnston, Jody Crosby '68

Kane, Marie G. '73

Kozma, David J. '70

Krasnisky, Bernard G. '73

Krasnisky, Joan Platko '73

Laubach, B. Wayne '69

Lehmann, Christine M. Teter

'66

Lomas, Jeremy R. '66

Lumadue, Carol E. Joka '74

Lumadue, H. Michael '74

Malinauskas, Lynn M. Simpson

'73

McAloose, William M. '52

McClintock, Donald R. '53

McCourt, Douglas Michael '78

McGarry, Ann M. '77

McLaughlin, James P. '78

Miller, Kathleen N. Kurilla '46

Moore, Patricia Anne '77

Morse, Robert S. '64

Pentecost, Barbara Frederick '51

Perry, Barbara A. Blaetz '68

Perry, Jack R. '68

Quigley, Mary T. '38

Reardon, Priscilla J. Spevak '70

Rittenmeyer, Jack '53

Rodemer, Raymond Leroy '76

Rosenberger, Herbert N. '60

Shuster, Clark L. '78

Stanton, Jack B. '65

Switzer, Thomas P. '65

Toor, Frances Adams '23

Upton, Michael Alan '76

Weber, Eileen M. '75

DRESHER

Light, David M. '73

DREXEL HIL

Natale, Teresa R. '75

DREXEL HILL

Berger, Karl R. '20

Berry, Bradford Warren '78

Calvert, George M. '70

Carr, Frances Holgate '73

Centrella, Louis R. '68

Chidester, John J. '60

Cimbala, Elizabeth A. Harder

'65

Cimbala, Helen I. '29

Diamond, Edmund A. '75

Duncan, Robert L., Jr. '74

Duncan, Susan L. Horvath '74

Graham, M. Kathryn '50

Graham, Margaret G. '38

Greenberg, Sally Ann '65

Hitt, Marilou C. Leonard '76

Hollinger, Raymond J. '69

Horvath, Charles P. '74

Horvath, Isabelle Olah '41

Jacoby, Carole D. '68

Jenkins, George David '72

Kelly, Barbara C. '67

Kovalich, Vera E. '70

Krauser, Geraldine Hall '23

O'Brien, Joseph Francis '78

Peacock, Barbara '78

Purcell, Paul J. '74

Risser, Jean T. Austin '68

Roney, Kathleen M. '77

Stewart, Joan M. '70

Ullmann, Maureen L. '76

Wilson, Jeanne Angela DeRose

'72

DRIFTON

Gallagher, Raymond Gabriel '78

Hollis, Edward J. '47

Korol, Stephen George '67

Segon, Donna M. '71

DRUMS

Bartlinski, Elaine A. Undeck '72

Benninger, Walter F. '24

Bogdon, Susan J. '73

Chabalko, Joanne T. Kusmider

'72

Cunfer, Doris E. Simms '28

Daniels, Bertha Kravitski '47

Ganc, Mary Ann Carolyn '78

Hill, Vivian Pitt '27

Hollis, John E. '68

Kapes, Eugene '64

Kochuba, Deborah J. Campana

'77

Kostick, Dale J. '72

Kostick, Joyce A. Stefanick '73

Lennartz, William J. '72

Liott, Robert T. '77

McLaughlin, Ann K. Duffy '74

Mensinger, Lucile G. Cook '29

Meyers, Stella G. 1895

Mistal, Deborah Jean '78

Morgan, Thomas L. '78

Mussoline, Rosario J. '71

Nuase, Georgia A. Donadi '72

O'Donnell, Judith Sider '77

Opriary, John J. '26

Pimentel, Susan K. McCutchen

'71

Poltrok, Lois E. '78

Rossman, Stephanie A. '68

Schaeffer, Dorothy T. Thomas

'41

Seely, Annie M. Bronson '23

Seely, W. Leslie '24

Smith, Kaom Mae Lewis '31

Stackhouse, Thelma A. Bommer

'29

Stahr, Janet Reisenweaver '34

Straw, Genevieve A. Krzywicki

'50

Tolerico, Rosemary A. '62

Ulanoski, Robert S. '71

Visintainer, Fred F. '40

DRUMS Cont'd

Wagner, June Shappe '43
Williams, June B. '72
Wright, Estella Callender '13
Yamulla, Judith A. Sipple '70
Yannes, James R., Jr. '72
Yanonis, Theresa A. Zosh '68
Zanolini, Lynne E. '70
Zanolini, Lynne E. '70

DUBLIN

Barford, Noelle A. Cassarella '68

DUBOIS

Campbell, James F. '72

DUKE CENTER

McGhee, David M. '74
McGhee, Melissa D. Gratton '75
Rakocy, Marcella M. Douglas '67

DUNCANNON

Beicher, Carol A. Schmidt '72
Buffington, Alice Witmer '72
Collier, Margaret L. Thomas '71
Foltz, Robert E. '74
Smith, Christine L. Nicholl '72

DUNCANSVILLE

Flood, Dennis L. '73
Flood, Victoria Irene Waugh '73
Longer, Charles W. '50
Paule, Donna Orr '75
Rennie, Juanita M. Yarrish '73
Snyder, David P. '77

DUNMORE

Allan, Dolores Carden '25
Balint, Evelyn '78
Barkasy, Elizabeth A. '78
Bochicchio, John J. '77
Bochicchio, Maurice V. '73
Bommer, Ronald J. '76
Brazil, Paul Timothy '78
Cerinne, Wilhelmina M. '32
Cherinka, Patricia Ann '77
Coar, William Anthony '76
Cola, Anita L. Mastroi '75
Damico, Ralph G. '68
DeSandis, Karen A. '69
Domenick, Mary M. '75
Doyle, Thomas Andrew '78
Finnerty, Alice L. '40
Garvey, Fred G. '70
Generotti, Rebecca E. '76
Germano, David J. '76
Haggerty, Ruth H. '17
Kurisko, Gary John '73
Legge, Matthew James '78
Maher, Sr. M. Joseph '26
Massaro, Francis A. '72
Mazzarella, Guy A. '76
McAndrew, Patricia Ann '78
McDonald, Ruth A. '31
McDonnell, William J. '72
McGinnis, Gerald J. '78
McNelis, Mary R. Cahalan '28
Mecca, Gary E. '74
Melody, Anthony F. '73
Mlaker, Mary M. Brocavitch '72
Parke, Archie Dewey, Jr. '75
Patrician, Gary J. '76

Pentka, Mariellen '76
Pusatori, Anthony M. '70
Romanini, Dominick L. '70
Rozelle, Paul D. '71
Sabatelle, Mary Carol '73
Sandone, Patrick W. '67
Sluko, Richard C. '74
Snell, David C. '74
Spitzer, Judith Ann '78
Staples, Barry A. '70
Stefursky, Thomas J. '75
Sylvester, Joseph Peter '77
Thomas, David Daniel '74
Thomas, Michele S. Novak '74
Valvano, Marie A. Bevelock '73
Vellela, Thomas Carmen '72
Walsh, Robert P. '72

DUPONT

Balent, Eleanor B. '54
Cebula, Frank J. '71
Chipko, Anastacia R. '48
Detweiler, Alicia Marie '78
Dickenson, Mary Deangelo '73
Dickinson, William F. '72
Fritz, James J. '67
Koytek, Kimberly Ann '77
Kundla, Joseph '40
Kunda, Olga Pregmon '34
Kutza, John L. '78
Wojtach, Maryann I. '78

DURYEA

Barlik, Leonard E. '39
Fereck, Michael J. '75
Kramer, Helen A. '28
Kramer, Nellie Anne '46
Kresge, Stella Dobrowski '31
Lugg, Zellma Lee Thornton '22
Mudlock, Stephen W. '72
Nahadil, Ada '25
Scarantino, Ross A. '67
Tylawsky, Paul M. '72
Vanyo, Andre M. '52
Vescovi, Barbara Ann Starinsky '75

DUSHORE

Bahr, William S. '76
Calaman, Ronald R. '72
Carroll, Frawley Blanche Carroll '26
Charnitski, Elizabeth R. '29
Devlin, John F. '73
Heverly, Marion E. '27
Hileman, Ruth L. Wagner '32
Kinsley, Karen M. '74
Laidacker, Gary L. '68
Laidacker, Larry M. '68
Stroble, Robert E. '69
Taylor, Glen A. '28
Taylor, Lucille Henry '26

DUBOIS

Kichman, Joyce A. Roadarmel '73
Swallow, Florence G. Jones '29

DUBOISTOWN

Stahl, Arlene J. Robbins '74

DUPONT

Toczylofski, Albert J. '75

E STROUDSBURG

Reilly, Edna Kulick '66

EAGLES MERE

Booth, M. Elizabeth VanBuskirk '31
DeWire, David A. '66
Feese, William R. '63
Miller, George '75
Rider, Carolyn H. '69
Watts, Helen M. '29

EAGLEVILLE

Dormer, Michael W. '69
Spinozzi, Raymond John '77

EARLINGTON

Hughes, David B. '78

EAST BANGOR

Abbott, Diane L. Shoemaker '73

EAST BERLIN

Dennis, William Edward '77
Lerew, Gary A. '77
Lerew, Susan J. Allen '77
McManus, James E. '63

EAST BRADY

Bittenbender, James R. '27

EAST EARL

Allen, Edward K. '63
Hontz, Cleo L. Hess '27

EAST GREENVILLE

Miller, Rodney E. '75

EAST LANSDOWNE

Dunbar, Stuart James '78
Woodman, Melissa E. '72

EAST PETERSBURG

Ballard, Barbara L. '72
Ballard, Patricia L. '74
Hoover, Janet M. Ernst '62

EAST SMITHFIELD

Savage, Charles A. '49

EAST STROUDSBURG

Ace, Robert K. '70

EAST STROUDSBURG

Baird, Eileen M. '76
Barna, George '69
Baylor, Patricia A. Straub '76
Borvey, Daniel J. '63
Dombloski, Robert A. '69
Grow, Elizabeth Ann '78
Hawk, Susan Stoddard '76
Hicks, Susan R. '67
Kerstetter, Donna F. Leight '76
Laise, Betty Stiff '58
Larison, Gerry S. '76
Ondish, John '68
Reilly, Edna A. Kulick '28
Strausser, Sterling '28

EAST TEXAS

Hinkel, Dennis J. '76

EASTERN

Kimble, Randall Scott '00

EASTON

Agretto, Richard T. '77
Alley, Geraldine O'Brian '60
Alpaugh, William C. '77
Arnold, Robert K. '74
Bibler, Jane K. '75
Borger, Randi B. '77
Breiner, Edward J. '77
Brown, Sandra A. Pfister '59
Buckingham, Jeanette Hastie '28
Budd, Patricia J. '69
Bush, Eva P. '20
Cann, Sandra Kathleen '78
Carr, David N. '71
Carr, Judith M. Rohland '70
Cicero, Bessie Anne '74
Cicini, Thomas G. '77
Cistone, Margaret A. '74
Collins, Mark Andrew '78
Creveling, James E. '78
Crivellard, Frank Salvatore '74
Csaszar, Diane C. Lopez '74
Curto, Carl Steven '78
Davis, John R., Jr. '71
Dicker, Carla Ann '75
Diefenderfer, Mark A. '78
Dietrich, Edward P. '68
Doyle, Diane L. '78
Dragotta, Anthony Michael '78
Evans, Roy '39
Everett, Rae L. Mitstifer '72
Everett, Richard L. '71
Fimiano, Joseph D. '73
Fleming, Robert E. '74
Fosburg, Elizabeth M. '78
Fraccica, Angelo D. '74
Freeman, Marcia '78
Freyermuth, Anna W. Miller '23
Fulmer, Guy G. '61
Gerbino, Charles Ann '78
Gerbino, Rosalie M. '74
Gray, Valerie '78
Grillo, Michael D. '75
Hagenbauch, Emmajane Pellen '67
Halt, Constance S. '76
Harkcom, Alvie C. '76
Hay, Joyce E. '44
Herb, Robert F. '72
Hosier, Genevieve S. Scheetz '51
Hunter, Kathleen Meischaid '73
Iobst, David N. '74
Iuter, Marguerite A. Zierdt '19
Jones, Robert E. '72
Karam, Anthony P. '74
Keifer, Althea C. Kleppinger '67
Keifer, Dr. David A. '70
Keifer, Jane E. Thomas '69
Keller, Harry, Jr. '74
Kelly, Kay K. '78
Koch, Harry E. '69
Kocher, Barry Wayne '75
Kocher, Cheryl Ann Stech '75
Kocher, Robert Stephen '76
Kochuba, Leonard Anthony '78
Kopp, Christine Marie '78
Kopp, Jeffrey Thomas '76
Kopp, Michael D. '74
Kresge, Wayne G. '71
Krill, Michael Gary '74

EASTON Cont'd

Lewis, Howard P. '71
 Loch, Dale Ann Somogyi '72
 Loch, Thomas Evan '70
 Loughlin, David J. '61
 Markle, Marlene A. Klacik '73
 Martin, James B. '70
 Martin, Phillip '78
 Marzano, John A. '74
 Mekeel, Eva Allen '76
 Messa, Edward F. '50
 Messa, Frank E. '73
 Metzger, Charles H. '73
 Metzger, Phyllis T. '74
 Miller, Julianne '77
 Miller, Richard L. '73
 Misero, Rocco W. '71
 Monaster, Irene '71
 Multisch, Sandra E. Matter '60
 Muschock, Curtis J. '75
 Nehoda, Steve R. '78
 Patterson, Jason S. '25
 Pomponi, Jeffrey Joseph '78
 Raymond, Adelle Cryder '22
 Sayler, Wayne Alan '78
 Sayre, Laura R. '77
 Schafer, Jack Andrew '78
 Schoenly, Joseph Grant '78
 Sekinsky, Michael D. '69
 Sennetti, Joann Frances L. '78
 Shultz, Joan B. '63
 Smallets, Michael A. '72
 Smallets, Susan J. Dorneman '72
 Smull, John M. '77
 Spaziani, Pearl M. Libassi '74
 Spaziani, Phillip J. '73
 Stabley, Charles H., Jr. '74
 Stehlin, Kathryn L. '77
 Stevens, John '52
 Stout, Patricia A. Mann '72
 Strohl, Rita P. '71
 Stron, Rita P. '71
 Suitch, David W. '77
 Thompson, Edward A. '70
 Tice, Shawn R. '76
 Trapani, Samuel '44
 Walter, Carroll E. '60
 Weber, Gary Robert '77
 Werkheiser, Stanley Thomas '78
 Williamson, Glenn David '78
 Wire, Kenneth E. '49
 Wolf, Rosanne '76
 Woodruff, Marcia M. '65
 Zito, Daniel D. '71
 Zito, Elise M. '72
 Zoccola, James T. '73

EBENSBURG

Wolfe, Christine M. '73

ECKLEY

Gera, George '49

EDDINGTON

Stutzman, Randy R. '76

EDINBORO

Meucci, Ron J. '77
 Taylor, Jon R. '76
 Williams, Dr. Jack E. '51

EDWARDSVILLE

Basta, Carol M. Burcha '73
 Davis, Ellen G. '28

Deletonich, William '75
 Furman, Leonard John '76
 Horne, Betty Eileen '75
 Isham, Lily E. Watkins '25
 Kelly, Anne Morgan '26
 Linker, Lucinda J. '71
 Morris, Jennie M. Roberts '16
 Natishan, Jerome P. '60
 Parsons, Elizabeth Jenkins '39
 Perry, Jane Williams '30
 Pugh, James G. '40
 Rause, Jane S. '34
 Singer, Eleanor L. Hughes '29
 Thomas, Daniel E. '32
 Tucker, Bessie '30
 Wanko, Laurette '68

EFFORT

Catina, Robert A. '71
 Fisher, Christopher J. '77

ELDRED

Bailey, Kenneth L. '63
 King, Constance Eaton '68
 Petruzzi, Frances M. Guro '62
 Petruzzi, Ronald J. '63

ELIZABETH

Caffas, Mary Ellen T. Golden '72
 Fleischauer, Thomas P. '70

ELIZABETHTOWN

Allan, Grace N. Nicholson '18
 Carter, Barbara A. Welliver '70
 Carter, James L. '69
 Eurich, Christian John '78
 Fry, Diane L. DeFrancesco '75
 Fry, Larry A. '73
 Grubb, Joyce W. Welker '62
 Karnes, Karen S. '75
 Kolb, Michael H. '72
 Lindemuth, Suzette J. '78
 Mark, James Evans '73
 Metzler, James A. '67
 Nachison, Judith A. Zartman '63
 Romig, Susan K. '78
 Seibert, Joseph S. '73
 Webb, Claudia J. Zehner '72
 Wells, Mary Christine Kreamer '51

ELIZABETHVILLE

Bingamen, Gladys D. '66
 Deibler, Mary Ann '70
 Klinger, Grace D. Harter '07
 Raffensperger, Rev. Donald W. '72
 Schreffler, Ernest G. '73
 Shaffer, Glenn W. '75
 Shaffer, Olga M. Cheddar '75
 Spence, Judith L. Henry '69
 Taylor, Todd E. '75
 Thoma, Warren E. '66
 Troy, Clair E. '31
 Troy, Marion Klinger '31
 Witmer, Gladys Boyer '32
 Zigner, John C. '75

ELKINS PARK

Cohen, Stanley Ian '78
 Garfunkel, Sandra J. Loucks '69
 Wilkins, Karin A. '76

ELKLAND

Fisher, Roddy A. '68
 Sellitto, Michele M. '76

ELLIOTTSBURG

Adams, Dennis '70
 Dum, Lynn Shaeffer '70
 Villarreal, Arthur J. '71

ELLWOOD CITY

Nocera, Ann L. '73

ELMCREST DALLAS

Laux, Richard F. '52

ELMHURST

Dempsey, Kevin P. '77
 Walls, Clift '69

ELVERSON

Bornais, Judith A. Clark '65
 Breidinger, Donna K. '63
 Breidinger, Roger E. '64
 Griffiths, Joseph P. '70
 Hack, Carl G. '67
 Lawrence, John J., Jr. '71
 Pursel, Rosa A. John

ELWYN

Guthrie, Alexa M. '73

ELYSBURG

Blackwell, Eleanor F. Poust '50
 Boback, John J. '63
 Brophy, Barry L. '06
 Crowl, David L. '76
 Crowl, Fred L. '60
 Crowl, Pamela H. '71
 Deitz, Harry J., Jr. '74
 Deitz, Maryellen K. Krick '74
 Derk, Chester A., Jr. '77
 Ehret, Lynn E. '70
 Eidam, Marie Poliniak '78
 Erdman, Robert R. '64
 Ferrari, Frank J. '68
 Fisher, Gertrude Z. '70
 Frazier, Tony R. '71
 Gelety, Susan E. Schultz '77
 George, J. Dean '63
 Hartman, Grace K. Cleaver '19
 Hill, Patricia Ann '77
 Hoagland, Robert E. '74
 Hoff, Hazel E. '27
 Kanaskie, Ronald B. '55
 Ker, Myrtle L. Richard '30
 Kimmel, Debra Jean '76
 Knoebel, Diane L. '73
 Knoebel, Margaret W. '72
 Kolat, Eleanor M. '69
 Krick, Gladys M. Bundy '27
 Laidig, Gertrude Fisher '74
 Latschaw, Erman M. Wolfgang '42
 Laubach, Freda H. Shuman '34
 Leisinger, Frances '30
 Leonovich, Richard '67
 Madara, Judith H. Billman '75
 McKay, John A. '69
 Pensyl, Hope Richard '32
 Reich, Thomas '69
 Rhodes, Dorothy M. Hornberger '47
 Rodriguez, Marian K. '76

Sanders, Roy W. '52
 Santell, Deborah A. '77
 Schlegel, Aracelia E. '68
 Scisly, Paul D. '69
 Stine, Judy A. Fiedler '74
 Swank, Pauline M. Bucher '25
 Talavovich, Debra A. '73
 Toy, Marty J. Manzick '72
 Unger, David L. '76
 Vought, Helen M. Shervanick '62
 Watkins, Jane L. '66
 Wilson, Gary E. '74
 Wintersteen, Mary M.
 Fahringer '27
 Wodzak, Thomas W. '73

EMERALD

Dorward, Carol Ann Adams '70

EMMAUS

Blyler, George E. '52
 Fellman, H. Burnis '42
 Fellman, Reba M. Henrie '43
 Geiling, Margaret L. Noll '54
 Hard, Thomas H., Jr. '72
 Hoats, Kaye E. Kisenwether '68
 Karoly, Elizabeth A. Campbell '77
 Kohl, Anthony T. '71
 Krommes, Shirley Reisenweaver '53
 Lamm, Kathryn L. '74
 Martin, Deborah Lynn Roncolato '77
 Morrow, Carlene C. Renner '69
 Morrow, John F. '71
 Rarich, Glenn L. '39
 Reichart, James P. '71
 Rezek, Anne F. Northrup '48
 Schneck, Marian T. Volak '76
 Smith, Ray E. '72
 Smith, Ruth D. '72
 Spiess, Theresa L. Charney '53
 Taylor, Lawrence C. '77
 Wagner, Elsie Jean '73
 Wiggs, Lorraine Lichtenwalner '40
 Wilson, Linda Lee '78
 Zeiders, Marian J. Creveling '46

EMPORIUM

Cascino, Frances R. '69
 Horning, Deborah Johanna '74
 Hyden, Carl T. '74
 Levan, Jocelyn Davis '75
 Mayer, Larry Allen '75
 Mitchell, Susan J. '72
 Thompson, James W. '53
 Walewski, Grace E. '75
 Wenner, Thomas A. '69

ENOLA

Bohr, Dennis D. '70
 Bohr, Nancy E. Fruehan '72
 Caldarelli, Louise Marie '78
 Cunningham, Rebecca J. Spatzer '68
 Eisenhart, Gerald Edwin '78
 Heckman, John R. '78
 Hippman, Robert S. '50
 Hoffman, Bonnie L. '72
 Hoffman, Robin K. '77
 Hughes, David L. '76
 Jones, Donna E. '75

ENOLA Cont'd

Kauffman, Karen Louise '75
Kehler, Todd A. '77
Kiner, Sara A. '77
LaBant, Helen S. Beckley '71
Stiner, Thomas J. '76
Warren, Sally A. Curran '74
Yinger, David J. '77
Yinger, Jill Uhlenburg '77
Zerbe, Margaret L. Snyder '63

EPHRATA

Billett, William S. '66
Celli, John R. '71
Engleman, Thomas L. '61
Gockley, Carl David '75
Kapsak, Edward '59
King, Peggy A. Gilver '76
Large, Caryl Custer '68
Large, William R., Jr. '68
Merchinski, Karen M. Startzel '76
Mulka, Denise G. '72
Mulka, Louis J. '69
Patschke, Dorothy A. Thomas '49
Rhoads, Bobbianne L. '77
Unruh, Margie L. '74
Weaver, Teri Lynn '76
Wechter, Stephanie A. '76

EQUINUNK

Bussa, Margaret M. '71

ERIE

Brasington, Robert E. '72
Cone, Cynthia L. Keyack '72
Cooke, Deborah H. Parker '71
Cooke, George E. '71
Eckroat, Larry R. '64
Fresch, David B. '75
Hand, Donna L. Schiavo '67
Hand, Samuel J. '67
Pruner, Sharon L. Acker '65

ERWINNA

Kallenbach, George E. '54

ESPY

Shaffer, Shirley A. Krum '61
Zarr, Dale Frances '77

ESSINGTON

Keyser, Robert C. '78

ETTERS

Cassell, Gary L. '67
Dellegrotto, John T. '72
Marazas, Anthony G. '73
Maul, William H. '68
Moul, Cheryl L. Goodman '70
O'Donnell, Edward Charles, Jr. '72
Shetrom, Susan J. Treaster '66
Shive, Ruth L. Enders '33
Small, Kenneth F. '71

EVANS CITY

Penna, Karen L. Burkett '74
Taylor, William Luther '76

EVERETT

Lowery, Clyde E. '74

EXETER

Bennett, Patricia A. Granteed '71
Bennett, Willard T. '69
Cassetori, Michael H. '71
Dajnowski, Donna Marie '78
Deangelo, William M. '65
Fleming, Loretta A. '30
Gillow, Charles G. '49
Grabowski, John B. '77
Harmanos, Kathleen F. Novak '71
Harmanos, Stephen A. '71
Harris, Richard L. '71
Layau, Frances E. Carr '24
Manzi, Susanne Mary '78
Mattei, Richard J. '75
Mauriello, Rita V. Botteon '61
Menarick, George E. '48
Murawski, John D. '72
Santarelli, Eugene D. '73
Savage, Eleanor M. Schultz '24
Thomas, Margaret Betty '29

EXTER

Robel, Andrew E. '74

EXTON

Bell, Kay T. '62
Brody, Susannah Wilson '66
Brown, William C. '63
Dale, Claire O. Dillely '63
Fickner, Henry F. '63
Hiller, Karen L. Beasley '77
Johnson, Howard B., Jr. '72
Keen, Margaret C. Buser '70
Keen, Richard C. '67
Kline, Virginia Salt '62
Kratzer, Debra A. '75
Marshall, Robert T. '70
Naccari, Nicholas Edward '78
Valentino, Bethanne M. '71

EYERS GROVE

DeMott, Mabel H. Derr '12
Dollman, Warren A. '15
Hidlay, Ruth '14
Potter, Margaret '16
Reist, Esther Abbott '01

EYNON

Chervinak, Marian M. '61
Cocchetti, Gail Ann Marie '75
Tini, Eva Louise Clemo '77

ELYSBURG

Wasilewski, David J. '74

FACTORYVILLE

Baker, Lois J. '66
Davis, Esther J. '24
Huda, John J. '60
Miller, Linda J. '64
Prusko, David R. '74
Prusko, Jill D. Clark '74
Smalser, Ann G. '66
Smith, Delbert Elias '78
Snyder, Lois F. Carpenter '72
Warnken, Laura B. Reynolds '69
Zajac, Pauline L. '59

FAIRFIELD

Berlin, Carl M. '70
Orth, Albert J. '69
Williams, Elizabeth Ann '76

FAIRLESS HILLS

Bowen, Roy C. '66
Bowen, Sally Adams '67
Dallabrida, Ray A. '68
Dominick, Leonard J. '64
Dominick, Marjorie J. Henney '62
Eckroat, Jeanne E. Merolla '67
Gilroy, Debbie A. '78
Hohmann, James D. '76
Hohmann, Karen L. Matter '75
Kelly, Joseph T. '73
Kissingner, Barbara A. Berry '56
Martin, John A. '70
McDermonst, Eleanor M. '55
Novick '55
Parker, Paula M. Pupkiewicz '71
Pastore, Linda Joy '78
Schickley, Clarence L. '72
Troup, Thomas S. '70
Watto, John S. '68

FAIRVIEW VILLAGE

Detwiler, Jane E. Cowell '75

FALLS

Brace, James B. '73
Dreisbach, Mary Strange '14
Dymond, Rosa J. Hamlin '07
Frantz, Edith Harris '25
Fronduiti, Alice R. Rowett '32
O'Dell, Jan Lacoce '25
Reppy, Jessie M. '63
Watkins, Margaret E. Wickizer '29

FALLSINGTON

Koch, Miriam L. Frey '71
Sharp, James H. '62

FANNETTSBURG

Seltzer, Robert E. '14

FAYETTEVILLE

Smith, Sherry Ann '77

FEASTERVILLE

Babcock, John C. '77
Davis, Laroy '67
Jones, Jeffrey B. '74
Miller, Peggy A. '69
Moretti, Joan '75
Narducci, Anthony V. '77
Pron, Nancy A. '73
Shuman, Deanna J. '73

FEASTVILLE

Babcock, Christine A. Sliivka '77

FELTON

Farrell, Susan L. Loucks '66

FERN GLEN

Cierlitsky, Alice A. Marcinko '63
Dalesandro, Donna M. '69

Heller, Dorothy N. '33
Herring, JoAnne Margaret
Kushick '75
Marcinko, Michael J. '58
Morgan, Linda M. '69
Palushock, James J. '73
Pekala, George J. '65
Platukis, Paulette M. '68

FINLEYVILLE

Barrett, Edward A. '63

FLEETVILLE

Howard, Gerald F. '64

FLEETWOOD

Adams, Ronald H. '71
Buckalew, Flora J. Kissingner '54
Harris, Alan T. '69
Jacks, Christina M. Gable '24
Kern, Edward B. '67
Kern, Sandra K. Burkhart '67
Klopp, Thomas A. '50
Laughinger, Joseph K. '70
Poremba, Joseph S. '76
Poremba, Sue A. Dygert '76
Schell, Gary E. '63
Strachan, Forrest Lee '75
Taylor, Rev. John L. '67
Wegman, Douglas Randall '74
Wood, Galen R. '70
Wood, Joan M. Ladomirak '71
Yura, Richard M. '76

FLEMING

Williams, Ethel Brace '55

FLEMINGTON

Chapman, John Robert '77
Geguzis, Joy Kleponis '71
Geguzis, Larry J. '70
Hinebaugh, Mildred M. Dimmick '32
Quigg, Beth Ellen '78

FLOURTOWN

McVeigh, John Stephen '78

FOLCROFT

Vetro, Joseph G. '61

FOLSOM

Gilbert, Mary E. Myers '11
Maguire, Edward D. '69
Tischer, Anne Lonker '75

FOREST CITY

Conner, Cresentia '22
Cop, Eva Jose '30
Finnerty, Deborah A. '75
Gamble, Mary P. '72
Gillis, Helen Romanczyk '49
Jannicelli, Genevieve M. '28
Kameen, Veronica O. '24
Light, Marilyn J. Sparks '72
Lowry, Earl Roger '78
Painter, Alwyn R. '73
Pierzga, Marianne T. '77
Popick, Raymond J. '49
Pucel, Carl J. '71
Ross, Ruth A. '65
Tellep, Christine G. Hansen '74

FOREST CITY Cont'd

Tellep, Stephen J. '72
Trusky, Deborah J. '77
Vrbas, Carl A. '69
Vrbas, Robert J. '72
Weyland, Mildred M. Faatz '24

FORKSVILLE

Albertson, Connie A. Beinlich '70
Gavitt, Wayne E. '58
McCarthy, Celia Dawn '78

FORST CITY

Zebrowski, Mary C. Walsh '28

FORT WASHINGTON

Boylard, Stephen Russell '78
Neely, Barbara '78

FORTY FORT

Atherholt, Marilyn L. McKaig '64
Attardo, Lewis C. '72
Bone, Catherine H. '14
Bryant, Florence E. '16
Carr, Carolyn L. '74
Carr, Edward B. '42
Carr, Viola W. Disbrow '42
Castor, Linda Susan '77
Cooper, Bonnie R. '76
Davies, Willard J. '39
Davis, John S. '48
Dean, Diane G. '73
Dimirco, Concepta '27
Faglock, Robert C. '72
Hagel, Rose Mary '67
Herbert, Susan J. '74
Heydon, Leonora G. '29
Jones, Rachel '75
Keller, Suzanne Osborn '57
Kozlowski, Jean M. '68
Lewis, Sara F. '10
Linskill, Mabel Albertson '28
Lychos, Nancy D. Swartz '52
Maynard, Lois Dodson '23
McCulloch, Alice A. Carter '27
McGarry, Carol A. Kushner '73
Meeker, John Townley '78
Meeker, Robert B. '75
Moore, Lillian G. Fischer '13
Morris, Margaret Smith '24
O'Donnell, William K. '62
Pettibone, Dorothy M. '29
Pettibone, Frances A. '27
Rhoades, Howard Philip '75
Rimple, Richard H. '60
Rozelle, Dr. Marilyn J. Ritter '57
Ryan, Mary R. '19
Semcheski, Eugene C. '74
Shaffer, Florence L. Atherton '17
Shaffer, Fred H. '17
Smith, Malcolm H. '55
Smith, Shirley E. Yencha '54
Taylor, William D. '16
Thompson, Coralie Hughes '57
Walters, Gertrude M. '34
Warmouth, Meltha E. '29
Wendel, Laura M. Kahler '24
Williams, William S. '72

Wilson, Charles H. '65
Woolbert, Joan M. '73
Yates, Josephine L. '64
Yost, Kathryn Lenker '66
Zebrowski, Helen Strzjak '31

FOUNTAINVILLE

Young, Bessie K. '14

FOX CHASE

Glancy, Hazel Sanders '30

FRACKVILLE

Banc, John P. '69
Banonis, Deanna Manbeck '70
Bernadyn, John C. '70
Bowen, Carol J. Kishbaugh '72
Bowen, David W. '68
Campbell, Gerard J. '72
Costa, Joseph J. '59
Dalton, Katherine M. '75
Davis, Deborah Ellen '74
Evans, Jay L. '67
Fellows, Sarah Anne '73
Fellows, Wilmot '58
Fennelly, Pauline R. '14
Glessner, Gary R. '77
Glessner, Kathleen A. Cheruka '75
Hampton, Edith E. '23
Judd, Robert D. '67
Keim, Michelle Renee '78
Kessock, Anne '71
Kessock, Susan '76
Klemovage, Shirley B. '72
Kost, George J. '72
Kost, Margaret V. Gallagher '72
Lash, Margaret M. '42
Lindenmuth, Anna A. '34
Macker, Debra A. Ference '76
Malloy, Thomas J. '68
Martin, Eleanor K. '73
Neidzwiecki, Susan J. Beaver '72
Rickert, Renee L. '76
Rompalo, Richard '46
Snyder, Audrey '76
Snyder, Audrey V. '76
Sturm, Diane D. '77
Swade, Clarence W. '58
Todd, Alma E. White '32
Wardigo, Michael K. '65
Yanusiewicz, Michael M. '72

FRAZER

Gilroy, Diana '77

FREDERICK

Denick, Donald E. '63
Scheiry, Jane L. '74
Sekellick, Ronald E. '69

FREDERICKSBURG

Shay, Donna M. Wimmer '74
Shay, Rev. Scott L. '74

FREDERICKTOWN

Carey, Shirley A. '56

FREEBURG

Benner, John E. '73
Flick, Kathy J. '77
Hentzelman, Bonnie Walter '71

Miller, Joyce L. '75
Moyer, Joan Mitchell '67
Moyer, Mildred Shirk '70
Wagner, Gladys M. Shotsberger '31
Walters, Hazel M. '32
Workman, Kathryn E. Pierce '28
Young, Randall R. '64

FREELAND

Banyas, Thomas Paul '73
Bitetti, Elvira A. '45
Bitetti, Lucy F. '33
Boyko, Thomas Michael '74
Boyle, Aurelia C. '30
Boyle, Gertrude M. '29
Buckley, Mary L. '33
Chuckra, Mary F. Pelot '70
Corrigan, James P. '77
Cristy, Marie Turri '76
Crofcheck, Thomas Peter '77
Dovan, Janice P. '69
Dudinyak, Elizabeth R. Pingar '63
Evancho, Peter '31
Fickner, Leslie W. '72
Fritz, Katherine A. '00
Gauz, Gwendolyn E. '32
Gentele, Rocco P. '68
Gowen, Mary Louise '60
Hauze, Catherine A. Machella '70
Hudak, Catherine E. '67
Jastremsky, Lynn J. Michalesko '75
Kleckner, Cheryl L. '00
Laganosky, Joan Lazo '59
Lang, Mary E. '29
Lesko, Robert P. '70
Lesser, Louise F. '26
Lesser, Ruth M. '33
McNelis, Claire E. '71
Petrushka, Peter P. '70
Potochney, Suzanna '28
Quinn, Robert E. '71
Ravina, Daniel Louis '73
Roth, Linda L. '75
Saricks, Edith M. '15
Shane, Joyce M. Stegena '75
Sharpe, Anna C. '18
Shovelin, Mary C. '10
Shupp, Sandra L. '76
Skwierz, Mary K. Lowery '76
Stelmock, Thomas R. '67
Tancin, Charlotte E. DeVries '75
Unangst, Clara A. '17
Urenovich, Lillian L. Broyan '72
Welsko, Jeanne Marie f '77
Welsko, Mary C. '25
Whitmer, Mark E. '71
Wizda, Joseph Gerald '73
Yannes, Adeline C. '28
Zelinsky, Congetta A. Contini '32

FREEMANSBURG
Donchez, Susan Laubach '75

FRIEDENS
Gumpert, Cindi B. '77

FRIENDSVILLE
Morrison, Carolyn L. '75

FT. WASHINGTON

Hallman, Stacy '78
Hoffman, Marysue Petrole '72
Hoffman, Timothy J. '68
Leaby, Bruce A. '72
Sheppard, Judith Andrews '66

FURLONG

Curran, Constance S. Rojewski '63
Curran, Francis J. '64
Denault, Pamela J. '78
Farina, Judith J. Gross '66
Farina, Robert M. '65
Fischer, Joan E. Schuyler '60
Jones, Pamela A. '77
Lomas, Holly A. Schrum '69
Moyer, Patricia Ann '77
Waldron, Joanne Atkinson '58

GALDWINNE

Smith, Gerald K. '69

GALETON

Acunzo, Jacqueline R. '78
Frith, John D. '74
Frith, Margaret A. Marshall '76
Parsell, George '58

GALILEE

Sherwood, Mary Elizabeth
Keesler '41

GAP

Remley, Reginald S. '48

GEIGERTOWN

Reznick, Theodore F. '58

GENESEE

Erway, Nancy B. '64

GERMANSVILLE

Hosage, Diane G. Crouthamel '72
Schaffer, Daniel Thomas '74

GETTYSBURG

Bogden, Anthony J. '69
Burritt, Anne Michele '78
Dietrich, Rebecca Lynn Adams '76
Duttera, Shirley R. '74
Flynn, James P. '74
Gustafson, Margaret S. '73
Hollingsworth, Patricia Boyle '54
Keeler, Victor, III '69
Ladonis, Judith E. '73
McCollum, David M. '77
McFadden, William I. '76
Orner, Charles '58
Stevens, Grant D. '67
Vinciguerra, Nicholas E. '65

GIBBERTSVILLE

Johnson, Nancy Yullis '65

GIBSON

Frantz, Bernice E. '21
Kostch, Carol J. Vanfossen '64

PENNSYLVANIA

GIBSON Cont'd

Kostek, Alexis M. '65

GIBSONIA

Wiegler, Carol A. Bihler '69

GILBERT

Hinton, Glenn E. '78

GILBERTSVILLE

Adams, Sandra L. Hunsberger '72

Bangs, Dale W. '58

Bartlett, Alan C. '67

Bartlett, Katherine Moyer '67

Cleaver, Robert R. '72

Johnston, David M. '64

Pascal, Sandra K. Ingram '68

Pugh, David G. '72

Russell, Donna Marie Hagge '75

Yergey, David A. '64

Yergey, Nancy A. Devore '64

Young, Janice W. '61

Young, Norman D. '63

Zuchero, John, Jr. '70

Zuchero, Sandra L. Deloplaine '72

GILLETT

Andrews, Gary L. '78

Goodrich, James H. '73

GIRARDVILLE

Oswald, Catherine Tighe '60

GIRARDVILLE

Burns, Kathryn C. '16

Devaney, James Michael '73

Gaughan, Maryellen A. '73

Jones, Charles W., Jr. '76

Morgan, Harry F. '73

Nearby, Robert E. '62

Reilly, Carol A. '71

Rudiman, William J. '73

Sheridan, Catherine '46

Todd, Marlene M. '72

Yesalavage, Michael A. '58

Yesalavage, Thomas J. '64

GLADWYNE

Fedec, Deborah Marie '78

GLEN LYON

Benick, Mary Ann V. '68

Bianco, Peter '36

Boyle, Jane A. '64

Burns, Lois '73

Butz, Daria Ann '76

Cobosco, Emma B. Lipsky '23

Frace, Victoria A. '77

Gregory, Paul F. '66

Guzofsky, David P. '72

Jenkins, Dawson N. '70

Kanyuck, George A. '78

Keen, Ruth '23

Kielar, Rose A. Gronka '18

Klem, Frank J. '21

Kovalich, Deborah A. Serowicz '71

Kowalski, Stasia J. Ralewski '24

Kurowski, Roman S. '64

Kutz, Mary C. '27

Materewicz, Eleanor I. '32

Matusavage, Julia '23

Morgis, Martin C. '72

Najaka, Katherine A. '26

Najaka, Viola L. '29

Niemiec, Raymond J. '68

Pawlowski, Marcella Tillie

Lipsky '28

Popish, Christine M. '73

Raiewski, Mary E. '31

Schraeder, Bolish C. '34

Sekulski, Martin A. '31

Serowicz, Carole Marie '62

Shemanski, Cynthia Louise '78

Sopka, Peter '75

Stapinski, Helen A. '26

Stashak, Stasia D. Zimolzak '27

Vassia, Carl J. '61

Wilkie, Kathryn Gronka '21

Zimolzak, Chester '31

Zimolzak, Stephanie E.

Dombrowski '28

Zoranski, Frank J. '68

GLEN MILLS

Albany, Phyllis Makowski '54

Hillis, Jean F. Legates '73

Pague, Helyn J. Burlingame '53

GLEN OLDEN

McGroarty, Deborah A.

Belcastro '76

GLEN RIDDLE

Masters, John K. '59

GLEN ROCK

Harris, Wendell G. '67

Smith, Curry E. '72

GLENLYON

McKeown, James F. '73

GLENMOORE

Boyle, James H. '50

Boyle, Susan Dreibelbis '50

Remetz, Michael J. '48

Wolf, Gregory C. '72

GLENOLDEN

Boyer, Charles Wesley, Jr. '76

Brehm, Nancy M. Snyeer '55

Dellegratto, Joseph A. '64

Duffy, Orin Elizabeth '78

Hance, Linda J. '76

Palumbo, Craig Edward '78

Parker, Elaine Barlow '68

Price, Virginia '55

Ruckman, Margaret M.

Sebastian '76

Steffox, Daniel A. '72

Todd, Pamela J. Welch '76

Zachary, Scott Thompson '78

GLENSIDE

Bigelow, Alan D. '73

Ciocca, Louis J. '65

Colussi, Mary Ann T. '76

DeMaria, Rita Mulligan '75

Fisher, Jeffrey L. '68

Hauk, Sandra June '74

Houghton, Michael J. '68

Kerchner, Herbert R. '53

Kerr, Elizabeth Bowman '31

ALUMNI—BLOOMSBURG STATE

Magee, Robert T. '77

McAfee, Brenda Jean '78

Morris, Regis Neely '27

Murwin, William '66

Schramm, Doreen Krafjack '66

Scott, Susan Anne '66

Snyder, Evelyn K. '24

Vecchioli, Alyce Lynn '73

GOLDSBORO

Miller, Donna Marie Solack '75

GORDON

Brain, Charles W. '74

Brain, Shirley C. Eiswerth '73

Constantine, Janet '66

Constantine, Regina Ann '78

Faust, Jane G. '69

Hubler, Elizabeth H. '31

Nunziata, Elizabeth L.

Huntzinger '69

Shilling, Terry L. Korn '74

Umlauf, Mary Coddington '70

Weist, Harry J. '56

GORDONVILLE

Hurst, Sheryl M. '76

GOULDSBORO

Doherty, Margaret '23

Dombek, Lawrence '63

GOWEN CITY

Lentz, Barry L. '69

GRADYVILLE

Griswold, Virginia Roberts '44

GRANTVILLE

Masich, Jimmie E. '68

GRATERFORD

Dowd, Mary A. '66

GRATZ

Moore, James P. '70

Zimmerman, Linda Susan '74

GREAT BEND

Skube, Paula Slick '66

GREELEY

Cecco, Albert C. '61

Kashimba, Frank S. '68

GREEN LANE

Freed, Gary L. '68

MacKow, Nancy A. Kollar '72

Nase, Philip E. '75

Turansky, Barbara L. Mader '76

GREEN PARK

Bower, Marilyn M. Stabulis '73

GREENCASTLE

Burkett, Edward Eugene '75

Patronik, Toni J. Kazalonis '74

Shultz, Cheree E. '77

GREENSBORO

Dinich, Carol T. Brennan '73

GREENSBURG

Angus, John D. '55

Boyd, David P. '70

Carr, Sharon F. McWilliams '69

Carr, Timothy M. '69

Fischl, Walter E. '68

Krynicky, Joanne B. Enterline

'75

Shearer, J. Sylvia Krapf '55

Tubbs, Wesley E. '16

Zuzik, Mark S. '73

GREENTOWN

Evans, Mary McGinnis '70

Stettler, Lorraine Daubert '40

GREENVILLE

Dodge, Paul Wilson '74

Stevenson, John H. '77

HADDOCK

Wetterau, Sophia W. Wanyo '65

HALIFAX

Brosius, Shirley S. '62

Calnon, Charles Kenneth '74

Cooper, Ann L. Witmer '68

Fasnacht, Judy A. Collier '75

Gauger, James M. '71

Leitzel, Marie K. Byerly '29

Swanson, Sandra E. Greider '61

Williard, Barbara A. Knorr '69

Zerby, Alton S. '53

HALLSTEAD

Kessler, Janice S. Couch '71

Pierson, Wilhelmina H. '74

Valentine, Roger R., Jr. '73

Woolbaugh, Lois Savage '72

Woolbaugh, Walter H. '74

Zurn, Gertrude W. '60

HAMBURG

Angelo, Cindy L. Calm '75

Angelo, Robert J. '75

Bane, Martin G. '65

Boran, John R. '75

Gilfert, Elizabeth J. '66

Himmelberger, Cheryl A.

McAloose '71

Krammes, Bruce S. '71

Miller, Charles Leo '68

Miller, Patricia C. '67

Moyer, Jean Ackerman '44

Price, Ruth A. Shelhamer '63

Seaman, Donald M. '72

Strahn, Tina M. '76

Thomas, John W. '47

Thomas, Louise E. Seaman '42

Werley, Leslie A. '72

HAMLIN

Chapman, Alice '67

HANOVER

Arnold, David '69

Beily, Alan J. '67

Farley, Ann Rutledge '75

Fedastian, Deborah Ann '78

HANOVER Cont'd

Houser, Joan D. Buchman
 Houser, Lee Michael '77
 Howell, Henrietta Hinkel '04
 Lawrence, Eileen E. '74
 McCleaf, Connie M. '74
 Ormond, Terri C. Schmittle '71
 Overbaugh, James Clarence '76
 Reichart, Patty Little '69
 Rynearson, Terry L. '70
 Smith, Anthony Lee '77
 Styer, Edna C. '73
 Tracy, Nadine E. '48
 Troutman, Paul F. '58
 Webber, Jessie M. '37
 Weikel, Thomas C. '69

HANOVER GREEN

Raspen, Ann Marie Cesarini '65

HARDING

Bernosky, John Simon '78

HARFORD

Boone, Barry L. '71
 Maza, Norman '40
 Michaels, John '72
 Miers, Martha Roushey '25
 Rogers, Gregory L. '72

HARLEIGH

Dushanko, Stephen '46
 Franzosa, Dianne D. '71
 Sharp, Anthony Peter '75
 Sharp, Peter A. '78
 Smith, Richard P. '68
 Smith, Ruth McNertney '23

HARLEYSVILLE

Brennan, Catherine A. '72
 Clemmer, Dale T. '76
 Damato, Sandra D'Amato
 Fetterolf '63
 Dieterick, Craig A. '73
 Fretz, Merle Lee '76
 Gib, Ronald B. '76
 Hessel, Mollie Ann Simpson '73
 Holly, Robert F. '67
 Holmes, Debbie Lynn '78
 Hunsinger, Terry L. '63
 Magee, Carol J. '71
 Moyer, Carolyn Cribbs '61
 Myers, Anne Elizabeth
 Zachariason '76
 Myers, Gregory William '76
 Peterson, Donald D. '54
 Piesvoux, Sandra E. Harlow '70
 Prediger, Patrick F. '77
 Raudenbush, Robin Blaine '78
 Rynhart, Janice Minnich '77
 Schmeltzle, Dale R. '75
 Simcox, Beverly A. Berger '69
 Swanson, Nancy Kulp '75
 Swartz, Barry L. '72
 Tinner, Lowell A. '64
 Tinner, Virginia A. Wright '65
 Vermuth, Marcia E.
 Wannemacher '73
 Wagenhoffer, Frank J. '73
 Wagenhoffer, Judy D. '73
 White, Robert W. '72

HARRIBURG

Kelly, David M. '77

HARRISBURG

Acri, Margaret V. '74
 Albrecht, Robert John, Jr. '78
 Allegar, Edwin M. '49
 Anderson, Elaine J. '62
 Anderson, Robert F. '74
 Armstrong, Michael A. '73
 Artley, Pauline M. Houser '34
 Bair, Pamela J. Schultz '74
 Bair, Rickey Gerald '74
 Baker, Anne Golder '64
 Baldwin, Dr. Nona L. Burrows
 '61
 Barlek, Joanne M. '78
 Barrett, Florence W. Snook '38
 Barton, Thomas G. '72
 Bashore, Marion Siegel '67
 Bashore, Samuel R. '67
 Beachell, Merlin C. '51
 Becker, Claudia M. Zaboski '72
 Becker, Robert J. '71
 Bedard, Kathleen Eyer '68
 Beiter, Stanley R. '64
 Betz, Althea F. Farley '27
 Biever, Dale '58
 Blanding, Ila A. Ivey '31
 Blankenship, Charles J. '70
 Blanksby, Beth A. '77
 Bowen, Sally A. Chambers '63
 Boyd, Keith A. '74
 Brosious, Craig D. '78
 Buffington, Ronald L. '69
 Bufton, Donna Marie Borrell '78
 Bylotas, Cynthia Louise Beach
 '75
 Bylotas, Edmund James '76
 Cale, Donald L. '78
 Canouse, Delene Keller '60
 Care, Miriam J. Forscht '14
 Carmo, Daizimes '66
 Chiavacci, James P. '77
 Cirillo, Lawrence Patrick, Jr. '78
 Clark, Kim F. '77
 Conner, Jean '21
 Conwell, Patricia A. '67
 Corbin, Cathy Ann '78
 Cox, Mary R. Reagan '30
 Cross, Geraldine E. Diehl '28
 Davis, Sandra Kichman '71
 Dempniak, Susan Lorraine '74
 Dempsey, Constance Cook '73
 Denby, Cathy S. '77
 Dennis, Edith A. '19
 DeFebo, Carl E. '58
 Dively, Lyndell E. '73
 Donohoe, Christine Marie '78
 Dougherty, Thomas Charles '78
 Drumheiser, Beth Anne '78
 Dumbauld, Mary A. Woodruff
 '66
 Duncan, Rachel Mae '74
 Dunkelberger, Betty J. Hoffman
 '55
 Englehart, A. Margaret Row '12
 Esterline, Marilyn '76
 Fahnestock, Brenda Louise '75
 Fauser, Jane E. Long '72
 Feaster, Robert L. '71
 Fellin, Sr. Mary '75
 Foltz, Kandace C. Caputo '69
 Foltz, Stephen F. '69
 Franklin, Llewellyn J. '77
 Fry, Brian Donald '78
 Gallo, June L. '68
 Garland, Glenda J. '72
 Gaughan, Harold Edward '59
 Gildea, John J., Jr. '72

Gingelow, Ellen A. '73
 Gorant, Thomas N. '62
 Greber, Dr. Janet E. Bjorenson
 '76
 Greco, Jessica J. '76
 Grimes, Richard E. '49
 Grodzinski, John C. '70
 Gruber, Glenn H. '62
 Gulluni, Donna J. Bogard '65
 Haines, Patricia A. '76
 Hamilton, David Allen '78
 Hanzl, Berthanne M. '73
 Hartman, Richard K. '69
 Heisey, Julie A. '70
 Henry, Carolyn Larose '75
 Hefford, David T. '72
 Hoeschele, Virginia A. '78
 Hoff, Judith Anne '73
 Holland, Sharon '74
 House, Leonard L. '73
 Huffard, Barbara L. Cramer '69
 Hughes, George R. '51
 Ivanoff, Jan L. '77
 Ivey, Doyle W. '28
 Jackson, Diane P. '76
 James, Daniel '74
 Jeffrey, Linda Long '74
 Joseph, Philip J. '49
 Jump, Richard A. '71
 Kehrer, Dawn L. '78
 Kettering, Helen M. Miller '43
 Kleha, Gale M. Kovalich '68
 Knecht, Elizabeth Ann '77
 Koller, Mary L. Manning '72
 Koonos, Donald G. '62
 Krill, Kimberly Ann '75
 Kujawa, Lorraine F. '65
 Kupstas, Aldona M. '72
 Lack, Nellie K. '49
 Lantz, Wilmont William '78
 Lapore, George J., Jr. '72
 Lapore, Janet L. Ference '72
 Legg, Barbara J. Arnold '75
 Lewis, David J., IV '75
 Little, Kim D. '78
 Lupia, Joseph S. '74
 Lutz, Jennie B. 1899
 Lydzinski, John C. '76
 Lydzinski, Kim E. Weaver '76
 Makuch, Gary J. '61
 Malesic, Joseph John, Jr. '73
 Matangos, Chris Harry '77
 McClautchy, Calanthe R. Doerr
 '77
 McClune, Patricia Noble '73
 McClure, Joanna Hertweck '70
 McHenry, Lowery E. '61
 McHenry, Monica A. '77
 McKinney, Lois M. Heppe '32
 Meals, Ira D. '64
 Messenger, Leon H. '49
 Miller, David E. '75
 Miller, James '76
 Mitchell, Rebekah J. Ward '69
 Moody, Dennis D. '71
 Moyer, Arlene E. '54
 Murray, John A. '68
 Murray, Judith L. Dapp '69
 Neumeyer, Stephen E. '72
 Nicolodi, Robert Edward, Jr. '78
 Noblet, Elaine J. Morenko '76
 O'Connor, Joanne Polega '68
 Oliver, Thomas E. '75
 Petry, Charles F. '71
 Pezzuti, Karen A. Sosna '73
 Pieffer, Robert L., Jr. '78
 Port, Robert D. '74

Prosseda, Jan A. '66
 Quinn, Louise Janet '78
 Raba, Helen Anne '77
 Ranck, David Ray '73
 Ratowsky, Rachel M. Yarowsky
 '42
 Reichert, Karla M. '76
 Rhodes, Karen Strausser '75
 Riggs, Arthur James '73
 Rinehart, Suzanne K. Piper '72
 Rokita, Joseph Andrew '76
 Roland, Elizabeth J. Robinson
 '23
 Rose, Marjorie M. Thomas '20
 Schambaugh, Linda L. Bush
 '73
 Schankweiler, Robert D. '61
 Schlegel, John B. '68
 Scurfield, George Hunter '78
 Seidel, Nelle M. '13
 Selingo, Paula J. '77
 Sheaffer, Nancy L. '75
 Sieg, Steven E. '77
 Siipple, James E. '63
 Skinner, John C. '72
 Smith, Gary A. '73
 Smith, Kevin Lee '77
 Smith, Marilyn H. '77
 Smitz, Wayne C. '66
 Snavely, Chester C. '70
 Sobolesky, Michael J. '76
 Sowers, David A. '73
 Stokes, Esther E. Luring '23
 Stoop, Jesse D. '76
 Stoudt, Rev. Robert S. '70
 Suchanick, Michael A. '73
 Surak, Judith A. '73
 Thompson, Debra J. Dunphy '74
 Thompson, John R. '71
 Tulli, Randy L. '67
 Vargo, Thomas R. '67
 Vargo, William G. '74
 Viani, Kenneth A. '74
 Wagner, Edward D. '72
 Wahal, Georgia J. '77
 Warkomski, Robert C. '59
 Warrington, Helen M. Cromis
 '44
 Warrington, Robert W. '46
 Weber, Jane A. '74
 Wertz, Charles T. '69
 Wertz, Patricia A. Troy '69
 Wilde, Joseph Peter '68
 Williams, Lyosd Reese '27
 Wilson, Robert C. '31
 Yontz, Kathleen S. '72
 Yost, Richard J. '68
 Zimlik, Lena E. Middleswath
 '33

HARRISON VALLEY
 Potocki, Vincent B. '67

HARRISVILLE
 Eisenhauer, Elwood '23

HARTBORO
 Mears, Vickie Lynne '77

HARVEY'S LAKE
 Garinger, R. A. '55
 Kline, Adelaide Hausch '33

HARVEYS LAKE

Austin, OceBeryl Williams '27
 Baird, Linda F. '75
 Borton, Marie C. Yozviak '52
 Cumens, Robert E. '55
 Davis, James B. '77
 Delkanic, Jane M. '70
 Evan, Barry '64
 Garinger, Mildred Hausch '26
 Giordano, Patricia A. Sunday '72
 Kerns, Nancy J. Bean '62
 Kimmel, Eleanor A. Cebula '75
 King, Bethia Allen '33
 Martin, Jane Delkanic '67
 Mertz, Karen L. Fulmer '68
 Navin, Patricia A. Kwochko '73
 O'Connell, R. Mary Levan '25
 Thacher, Kathryn E. Wenner '33
 Williams, Olive N. '30
 Wilson, Linda W. '66

HARWOOD MINES

McLaughlin, Nellie May '26

HATBORO

Bailey, Sylvia L. Koser '67
 Behm, Sheryl L. '72
 Ben, Adam '52
 Ben, Susan D. Hvasta '53
 Brotosky, Judith A. Charles '74
 Camp, Elaine K. Bashore '75
 Cromwell, Alice L. Koch '66
 Cromwell, Kenneth G., Jr. '66
 Crowley, Karen Marie LeMieux '73
 Decoursey, Barbara A. '73
 Dugan, Kenneth G. '70
 Feather, Helen A. Sidler '65
 Fetterman, Evelyn M. Livezey '70
 Ford, Charlotte F. '24
 Garrison, Barbara D. Gehrig '64
 Garrison, Jeffrey M. '64
 Gibson, Sandra A. '72
 Gordish, Loretta H. Korch '72
 Gordish, Robert J. '72
 Gross, Charles Howard '78
 Hall, Nancy J. Tryens '67
 Harvey, Thomas W. '61
 Hemler, Donald F. '58
 Hemler, Susan H. Hoffman '58
 Hilton, Ann L. '67
 Hosler, M. Elizabeth '26
 Hughes, Barbara J. '77
 Jackson, Carol A. Eitzl '74
 Janell, Dorothy R. Raup '27
 Keefer, Joseph P. '56
 Kelly, Diane P. '75
 Kelly, James A. '72
 Kraff, Richard R. '67
 Lomas, Lynn H. '70
 Mason, Randall C. '77
 O'Neill, John Patrick, Jr. '74
 Plymette, Dennis '71
 Ramage, John J. '72
 Rapson, Richard R. '61
 Robinson, Donna Baun '70
 Schaffer, Kay K. '73
 Shaak, Linda Sterner '73
 Simononis, Robert Ronald '78
 Stahl, Alice Merkle '66
 Suntheimer, Frank J. '59
 Tomlinson, Christopher '69
 Weir, Carol A. '59
 Weir, Kenneth L. '57

Windish, Joanne '74
 Wszalek, Mary-Elaine '75
 Ziegler, Steven L. '68

HATFIELD

Boylard, William W. '75
 Brown, Robert L. '71
 Brown, Sandra M. Ekberg '69
 Clemens, Sandra Anne '76
 Duckworth, Mark '78
 Gotwals, Bruce L. '76
 Grasley, Marilyn E. '66
 Hock, Jeffery L. '71
 King, Linda A. Keeler '73
 Krasnisky, Suzanne M. Flaim '73
 Kratz, David L. '67
 Kuhar, Deborah A. Zohil '74
 Kuhns, William B. '62
 Lista, Susan Antoinette '78
 Malay, Mary Elizabeth '76
 Miller, Dawn W. '74
 Plonski, Josephine A. Sklanka '68
 Rehrig, Agnes M. Reichert '75
 Rogers, Julie K. Feldstein '74
 Shaffer, Nancy B. '68
 Sherratt, Sally Anne Miles '67
 Signore, Daniel R., III '75
 Signore, Darlene M. Nowell '74
 Thomas, Alfred J. '72
 Totten, John O. '71
 Wisneski, Gail B. '69

HAVERFORD

Reilly, Mary Ahearn '33

HAVERTON

Pass, William N. '72

HAVERTOWN

Arthur, Nancy '67
 Boston, Joan K. Knapp '68
 Bostan, Morgan S. '67
 Brior, James '65
 Coll, Kenneth Michael '78
 Dixon, Jennie E. '27
 Dixon, Rose A. '34
 Eastep, Thomas M. '69
 Heckman, Dr. David L. '52
 Hunt, Stephen William '78
 Jesson, Elizabeth Bruner '71
 Kozicki, Richard J. '76
 Kozicki, Roseann M. '77
 Matz, Gale Arlene LaRose '75
 McFadden, Therese M. '78
 McGurk, Dale Joan '76
 Monaghan, Paul M. '70
 Nash, Stanley James '78
 O'Connor, Kevin J. '78
 Patterson, Clayton D., Jr. '48
 Patterson, Laura A. Philo '52
 Pino, Anthony C. '74
 Pollock, James R. '74
 Pollock, Nancy J. '74
 Ralston, David Robert '78
 Richards, Jeanne E. DeRose '72
 Ross, Carolyn Loll '75
 Rossi, Richard J. '72
 Snyder, Steven M. '76
 Spahr, Paul H. '59
 Staub, William Donald, Jr. '77
 Stinson, John S. '60
 Stinson, Sandra K. Mourey '59
 Voss, Dorothy Rowland '27

HAWLEY

Burnett, Joel R. '74
 Dunn, Harriet Golden '19
 McGinnis, Martha Ann '78
 McGinnis, Michael J. '76
 McGinnis, Robert J., Jr. '73
 Nolan, Edward A. '72
 Swingle, Mabel '17
 Wyckoff, William E. '73

HAZELTON

Kollesar, Michael '50
 North, Benedicta M. Carrigan '19
 Reinhardt, Ruth A. Yeager '30
 Saleeba, Kathleen M. Pantoliano '72
 Stepanitis, Joann F. '76

HAZELTON

Piskel, Andrew J. '74

HAZLETON

Abernethy, Karen Weiler '75
 Antonelli, Francis X. '71
 Asson, Dorothy A. Connors '33
 Bachman, Grace '23
 Bachman, John F. '72
 Bangor, Jacqueline P. '74
 Bangor, Patricia C. '72
 Bednarz, Rose Lee M. Lesante '75
 Belletieri, Frank A. '70
 Beltrami, Joseph '62
 Beltz, Donald R. '66
 Bereznak, Rose Marie Saul '66
 Berg, Mark Stanley '78
 Berlitz, Karen J. '67
 Blasko, Joseph I. '62
 Bognet, Patrice J. Murray '70
 Bonin, Martha G. '50
 Bonin, Mildred A. '40
 Bowman, Charles F. '69
 Bowman, Janice R. Tapper '69
 Boyle, Joyce M. '78
 Boyle, Margaret R. '74
 Bradish, Raymond G. '64
 Bradish, Rita C. '66
 Breskiewicz, Carol A. '77
 Bruch, Jean A. '75
 Camera, Mary Kuhn '36
 Campbell, Margaret S. '26
 Carpenter, Mary E. '30
 Carpenter, Theresa D. '31
 Carter, Marian Hoegg '29
 Casari, Louis B. '61
 Casey, Kathleen T. '74
 Cataldo, Rosemarie L. '28
 Cerula, Joan C. Enama '52
 Chapman, James G. '75
 Chapman, Kevin Paul '78
 Cherilla, Rocco V. '52
 Chmiesliki, Isabelle C. Lukasytis '23
 Christina, Ronald J. '69
 Ciotola, Holly A. Shuliga '76
 Citro, Barbara J. '71
 Collins, Brian R. '77
 Colombo, Marylou E. '66
 Cortese, Joseph A. '67
 Crooks, Bernell Veet '69
 DaCostino, John J. '68
 Delese, James P. '71
 Delucca, Rosemary T. '71
 Demarinis, Anna Bucinell '46
 DeAndrea, Frank V. '62
 Diehl, Phyllis Wagner '40
 Dill, Mary R. '34
 DiSaverio, Peter M. '75
 Dolon, Dorothy H. Hanicink '72
 Dougherty, Jean Marie '77
 Dougherty, Mary Theresa Torsella '74
 Dougherty, Patricia A. '71
 Drumtra, Ellen J. '59
 Dufallo, Paul J. '69
 Dushanko, Frank, Jr. '30
 Dushock, Marsha A. Jupina '71
 Dwyer, Eleanor M. '30
 Ecker, Lucile McHose '32
 Eidam, Clara Martin '25
 Ellis, Bruce D. '71
 Ellis, Denise E. '70
 Eury, Cathy L. Evans '76
 Evangelista, Lawrence C. '34
 Farley, Joseph R. '74
 Faust, Linda L. '77
 Fellin, Eugene J. '61
 Fest, Sr. Margaret Mary '76
 Fierro, Dorothy Delbo '60
 Flaim, Thomas J. '77
 Foran, Lawrence F. '68
 Foulkrad, D. Lucille Kaufman '26
 Franzosa, Anthony J. '70
 Gabriel, Richard J. '74
 Gallagher, Margaret A. '70
 Gallagher, Mary L. '25
 Gasper, Edward J. '69
 Gasper, John D. '76
 Gatski, Bernard C. '62
 Gatti, Gerald A. '73
 Gavio, Francis P. '54
 Gavio, Joseph P. '75
 Gennaro, Mary M. Curry '75
 Gasper, Donnajean M. '71
 George, James A. '77
 George, Margaret M. '26
 Gibson, Eileen M. '76
 Gilgann, Dr. Nancy Green '57
 Gillespie, Mary M. '18
 Good, Jane Ann '76
 Gorda, George '51
 Gormley, Martha Capparell '28
 Gola, Alberta '27
 Greco, Romaine A. '76
 Haraschak, Michael J., III '76
 Harfman, Terry A. '74
 Harrington, Jayne M. '71
 Haswell, Carol A. '63
 Hayden, Florence L. Bognet '77
 Hnasko, Nancy A. Smutny '72
 Hoffman, Edith H. '71
 Hudock, Frank '34
 Hughes, Kenneth C. '71
 Isaac, Margaret R. '26
 Jamelli, Robert L. '75
 Jenkins, Joan Ann '78
 John, Clarence H. '65
 Jones, Christine V. Giolenardo '71
 Jordan, John J. '60
 Kanol, Bessie G. '26
 Kapuschinsky, Frances C. Mylet '47
 Kasarda, Emil G. '63
 Kennedy, Elaine '73
 Kent, Jacqueline A. McHale '70
 Kistler, Seville M. '24
 Kite, David E. '69
 Klein, John T. '77
 Klemow, Robert N. '75

HAZLETON Cont'd

Koch, Annarita Dixon '64
Koch, Ruth M. '21
Kochler, Anna Catharine Glass '14
Kudlick, Ruth A. '75
Kukul, Loretta M. '70
Kushmeder, Henry R. '74
Kusiak, Regina Cerasaro '72
Labansoki, Lois A. Kollaser '75
Lamont, Bertelle Laubach '14
Leitcher, Richard J. '68
LeGrande, Ruth Wagner '36
Liene, Anthony A. '73
Lingousky, Francis B. '71
Little, Kathleen '75
Little, Kathleen A. '75
Long, Dale H. '64
Long, Diane S. Veet '66
Longo, Peter W. '70
Lubrecht, Regina D. '70
Lucadamo, Elizabeth A. '72
Lynn, Doyle L. '56
Maduro, Mary Ellen Watkins '77
Mandak, Gertrude A. Hoffer '66
Marchese, Marco M. '74
Marchetti, Joanne M. Trettel '58
Marcus, Lorraine Klatch '72
Marcus, Maureen A. '77
Marinko, Mary Jo '77
Marino, Jean M. Generose '76
Marino, Mary Lou '78
Marnell, Thomas J. '65
Marsicano, Joseph '68
Marsicano, Lorraine M. '78
Martin, Gertrude R. '20
Martnick, Gerald Joseph '76
Mascornick, James M. '71
Matisak, Edward J. '77
Matsko, Teresa A. '74
Mattey, Katherine E. '78
May, Gladys A. Carter '63
McAloose, Robert L. '62
McCann, William F., Jr. '60
McCluskey, Thomas '73
McCoy, Sue M. '21
McCullough, Miriam K. '25
McDonald, Marie B. '76
McGeehan, Grace M. '27
McHugh, Margaret '17
McLaughlin, Arthur F. '28
McNelis, William J. '77
Mikdos, Joseph T. '73
Mitchell, John M. '72
Mock, Irene J. Boughner '12
Molinaro, Antonia '75
Mope, Louis A., Jr. '73
Moran, Suzanne M. Seymour '70
Mussoline, Rocco '63
Nash, Anthony J. '67
O'Donnell, Kathleen A. '73
O'Donnell, Sara A. '73
Orman, Judith Ann '73
Otterbein, Joan Wersinger '53
Palucci, M. Raphael '73
Pape, James '42
Parnell, Peter E. '70
Parrell, Daniel C. '71
Penman, Cora J. '23
Pergosky, Margaret Matuella '68
Perry, Chris R. '71
Perry, James J., Jr. '78
Petrovich, Susan M. Scholato '72

Pfaff, David A. '77
Piskel, Dayna M. Haberle '74
Plaza, Nancy J. Pekala '59
Plucinsky, Priscilla B. '66
Poluka, Thomas J. '76
Prim, Mary G. '17
Pritchard, Ruth M. Thomas '62
Pugliese, Jeanette M. Rush '68
Puschauer, Joan Mudrick '68
Pulks, John L. '66
Reinmiller, Mary E. Smith '27
Reitmeyer, Michael P. '64
Reznick, John J. '72
Ringleben, Martha E. '15
Robinson, Floyd Hagenbuch '16
Roby, Elsie K. '72
Rogers, Richard D. '77
Roman, Joseph Anthony '76
Roman, Regina Ann '74
Rosato, Gus J. '70
Rutski, Adam F. '65
Rutulo, Francine R. '73
Salata, John '58
Saras, Louis N. '75
Saras, Nickolas L. '41
Scalise, Louis C. '73
Scalise, Mary G. '76
Scarp, Mary E. Hayden '74
Schaffer, Esther L. Reichart '19
Schaller, Mary F. '17
Schellhammer, Diane M. Bradish '75
Schmidt, Elaine M. '75
Schumacher, C. Marguerite Minnich '28
Seaman, John S. '60
Shema, Lorraine M. '70
Sheno, Patricia A. Klatch '63
Shepperson, Geraldine Stish '77
Shutovich, Cheryl Ann '78
Simmons, Barry B. '74
Singer, Ben '38
Slavik, Dolores A. '69
Smith, Ellen L. Veale '34
Snyder, Grace L. '29
Snyder, Lucile M. '22
Solensky, Marie A. Smolen '64
Soul, Marianne Shutovich '61
Spallone, Robert C. '71
Spallone, Sharon L. Bergeron '68
Spear, Mary A. '71
Stahora, Gregory G. '73
Stahura, John J. '77
Stefanik, Charlotte Geary '66
Stefanik, Robert A. '65
Stepanitis, Joan C. '70
Sterba, James F. '69
Stracka, Margaret Coburn '36
Strohl, Larry S. '72
Sugarman, David S. '64
Sugarman, Nancy '74
Surmick, Joseph R. '69
Sweeney, Isabel M. O'Donnell '27
Sweeney, Isabel S. '75
Sweeney, Mary C. '25
Tarone, Helene T. '75
Tissue, Tanya A. '70
Tizekker, Joseph A. '75
Toborowski, Drew J. '75
Toborowski, Jean Elaine Sabaida '76
Tomasko, Mary H. Dushanko '28
Tucker, Henry R. '73

Turnbach, Marie C. Guckavan '19
Turse, Mabel E. Rinard '32
Turse, Mary Jean '66
Turse, Rex N. '34
Valente, Anthony J. '43
Veet, Jocelynn M. '75
Veet, Mary J. Walton '70
Velten, David C. '77
Victor, Frank W., Jr. '72
Wandel, Fannie E. Leggoe '15
Warning, Helen E. '27
Watkins, Lynn A. '76
Wetzel, Ann '78
Wiant, Anna Koons '11
Williams, Dorothy R. '15
Williams, Elizabeth Probert '18
Williams, Sallie Swoyer '68
Wilner, Irene A. '75
Witchey, Fred B. '18
Wydock, Edward J. '78
Yelo, Kathy A. '77
Zahay, Christopher J. '78
Zalente, Anthony J. '43
Zankowski, Irene C. Mondik '67
Zellner, John Clement '74
Zelloe, Joseph '23

HAZLETOWN

Dobash, Cecelia A. Pavlick '74

HEGINS

Dunkelberger, Pauline M. '75
Fleeger, Thomas R. '71
Herb, Jack L. '72
Herb, Jean M. Fronk '70
Hocker, Ann M. '64
Klees, Clair '23
Machamer, Robert M. '62
Morris, Jean L. Klinger '72
Otto, Nora K. '74
Rubendall, Linda D. Lucas '73
Schwalm, Walter W. '73
Smeltz, Mae E. '47
Snyder, Gary F. '66
Snyder, Vicki R. Kimmel '74
Stutzman, Brenda L. Bowman '69
Stutzman, John H. '70
Tiley, Christine A. Shew '72
Tiley, Robert G. '69

HELLAM

Zeigler, Mary Mahoney '76

HELLERTOWN

Ambler, Donna M. Kroll '75
Bruchko, Carol Oswald '72
Bruchko, George L. '72
Hamann, Doran J. '74
Hamman, Catherine E. Barndt '74
Holt, Rodney Alan '74
Jezyck, Sharon K. Fehr '65
Kipp, Henry M. '74
Mier, Joseph H. '53
Raub, Sara E. Willemet '72
Raudenbush, Marion T. '27
Santo, Edna I. Sherman '64
Santo, Michael J. '64
Schneider, Dorothy P. Pichel '51
Stuempfle, David L. '64
Toth, David L. '72

HENRYVILLE

Horn, Cynthia Lee Cragle '75
Horn, Russell A. '75
Johnson, Dr. Robert L. '42
Manner, William J. '71

HERDON

Hoffman, Roy L. '74

HEREFORD

Longacre, Paula D. '75
Ziegler, Kerry L. '71

HERNDON

Adams, Jeanne I. '78
Adams, Richard C. '73
Beilharz, R. Barry '58
Brosius, Richard T. '67
Heckert, Ross A. '69
Leitzel, Kevin Rodney '78
Newman, David A. '70
Schwalm, Minnie S. Clark '31
Shadle, Sharon G. '76
Sweppenbiser, Marie G. Wilkinson '34
Tressler, Keith R. '73
Williard, Carrie A. '34
Williard, Paul R. '70
Zerby, Ida Wilkinson '46

HERSHEY

Banta, Sterling J. '39
Brand, John T. '35
Beinlich, Cathy J. '73
Bodenhorn, J. Lorraine Deibert '56
Bomboy, Isaiah D. '39
Brandt, Jeffrey Earl '78
Brenner, Mildred T. Hollenbaugh '35
Brumley, Roger G., Sr. '66
Copp, Esther Welker '27
Foschetti, Peter W. '70
Hall, Jeanette L. '70
Hessert, Timothy R. '78
Houck, Dale L. '69
Huber, Carmen L. '68
Kurtz, Rachel Snavelly '58
Lescavage, Eugene D. '71
Lutz, Sarah Morris '62
McCormick, Lynn M. '75
McElhenny, Karen A. Forgotch '75
McKelvy, Linda Kim '78
McMhrmann, Craig Ann '74
Ortenzi, Nazzareno '71
Reinert, Harold W. '48
Roberts, Emily Linskill '24
Searer, Thomas Edwin '72
Sill, Etta Geisinger '57
Snavelly, Frances '58
Socha, Ann L. Yurgis '59
Sopko, Joseph E. '50
Sopko, Timothy S. '76
Stauffer, Douglas A. '54
Steinhart, Carol A. Edwards '62
Steinhart, William E. '62
Swope, Allen B. '74
Swope, Maryanne Theresa Sable '75
Updegraff, Cassandra K. '67
VanHorn, Lena E. '27
Waverka, Mary H. Morrow '49

HIGHSPIRE

Derr, LaRue C. '31
 Donovan, Larry A. '73
 Surnicki, Kathleen A. '74

HILLDALE

Najaka, Sharon A. '76

HILLSGROVE

Derr, K. Frank '57

HOBAN HEIGHTS

Wisneski, Barbara M. '71

HOLLAND

Anella, Betty Jane '49
 Bahlhausen, Joan '64
 Dahlhausen, Joan M. '64
 Hamlen, Janet M. '67
 Lempa, Reyne J. '74
 Makar, Stephen J. '70
 Pugh, Dorothy Kocher '46
 Rieck, John J. '50
 Schieber, Rose Marie Kraiser '48

HOLLEYSVILLE

Wilde, Gerald L. '73

HOLLIDAYSBURG

Klinger, Dr. Clyde L. '38
 Perrin, Corey F. '67
 Perrin, Marilyn Sheerer '65

HOLLSOPPLE

Szulanczyk, Janet Moshinsky '76
 Szulanczyk, Richard S. '74

HOLMES

Harter, Gerald C. '35
 Romano, Vincent J. '78
 Winters, Craig Francis '77

HOLSOPPLE

Slobozien, Paul J. '50

HOMETOWN

Barney, Timothy J. '74
 Surffield, Charles '29
 Wolf, Alice C. '18

HONESDALE

Bluff, Donna Mullen '73
 Bluff, Robert W. '73
 Boonie, Connie J. Aumiller '61
 Boonie, Ronald E. '61
 Broch, Erma M. '19
 Celeskey, Cheryl Ashby '69
 Coar, Edward J. '78
 Davey, Marjorie I. '26
 Fasshauer, Eloise L. Noble '49
 Follmer, Rod '57
 Fulmer, Gerald W. '69
 Gallick, Ann Elizabeth '74
 Hessling, Michael R. '72
 Higgins, Arthur James '78
 Hinkle, Brian Wayne '77
 Kane, Sr. M. Eileen '23
 Lautenschlager, Monique H. Cavalliero '70

Mohn, Lawrence David '74
 Moorhead, Ethel L. Moore '29
 Motsko, George A. '70
 Motsko, Virginia A. Donovan '72

Noble, E. Helene Yerkes '15
 O'Day, Michael '71
 Olver, Richard Duane '78
 Olver, Terry Lynn '76
 Patten, Merle Goodenough '13
 Pohle, Richard C. '74
 Pohle, Susan E. Burkavage '74
 Rieffler, Gertrude Bates '23
 Schwartz, Sharon L. '70
 Simons, Robert E. '70
 Southerton, Mary Anne '77
 Theobald, Jerome David '78
 Tolley, David K. '77
 Vanson, Linda A. '75
 Warwick, Mildred Pykus '73
 Wilhelm, Donald J. '71
 Wood, Mildred H. Burdick '19
 Yartz, Frank C. '69
 Yerkes, Lillian M. Nelson '21

HONEY BROOK

Bellak, Linda M. '76

HOP BOTTON

Sirianni, Carmel A. '44

HOPELAND

Intocchia, Joan E. Cunningham '74

HORSHAM

Burns, Margaret L. '67
 Clarke, Peter J., Jr. '74
 Crocco, Joseph R. '75
 Dubas, Carole J. '75
 Fleischut, Michael Edward '77
 Fleischut, Nancy Ellen Boshold '77
 Hahn, Richard A. '74
 Hahn, Victoria L. Corey '74
 Johnson, Diane Beers '76
 Johnson, J. Tom '75
 Lock, Glenn G. '77
 Pancoe, Craig A. '70
 Ramins, Karina '78
 Reitz, Carolyn Vernoy '51
 Reitz, Robert G. '49
 Ruxton, Dorothy Treacy '70
 Seagreaves, Michael P. '77
 Seagreaves, Susan L. Lauderback '77
 Tucker, Mariann L. Petrusa '74

HORTHUMBERLAND

Wallish, Peggy E. Poff '73

HOUSTON

Askew, Carl W. '72

HOUTZDALE

Charney, Judith K. '72
 Gantz, John J. '71

HOWARD

Ranio, Alice Maguylo '72
 Schenck, Sandra Elaine '74

HUDSON

Jagodinski, Karen M. '73

HUGHESTOWN

Chiavacci, Nicia M. '31
 Toczylowski, Corinne L. Lello '74

HUGHESTOWN PITSTON

Perrotti, Marjorie V. Klein '28

HUGHESVILLE

Applegate, Elizabeth Slack '63
 Baclawski, Darlene Cwikla '74
 Baer, Arlan L. '65
 Bailey, Debra Dahlgren '76
 Bartlow, Donna Marie '78
 Berry, Frances L. Walker '65
 Bones, June Novak '48
 Boyer, David K. '62
 Corle, Beatrice E. '37
 Craft, Nancy L. Stackhouse '69
 Crawley, Shirley B. '68
 Drabot, Susan Mae Applegate '75
 Fraley, Howard W. '71
 Frantz, Marjorie W. '72
 Gordner, Rae Ann '76
 Hafer, Rose Marie Shafer '70
 Hinaman, Anna L. '72
 Houseknecht, H. Stephen '76
 Houseknscht, Anita E. Leighow '74
 Johnson, Francis L. '67
 Keller, Doyle C. '32
 Little, Gerry Paul '71
 Madison, Andrew Farr '75
 Marinakos, Stavroula N. '76
 McCabe, Martin Ellsworth '73
 McCarty, Gene Levner '75
 McClintock, Ned D. '56
 Miller, Barbara J. Chestnut '78
 Mincemoyer, John D. '78
 Mincemoyer, John K. '53
 Murray, James C. '76
 Nace, George E. '61
 O'Dell, Elizabeth Penman '78
 Perry, Carol A. '77
 Perry, Robert '73
 Poust, Leona I. Diltz '53
 Puderbach, Larry G. '63
 Reed, James Earl '78
 Reynolds, Joyce L. '73
 Rodarmel, Donita J. Cook '70
 Smith, Myron T. '59
 Smith, Thomas M. '77
 Spring, Michael O. '72
 Stackhouse, Richard K. '77
 Starr, John Bruce '78
 Starr, Martha L. '43
 Stonge, Gerald R. '72
 Taylor, Edward M. '65
 Watts, Harriet Davis '67
 Webster, Jeffery L. '72
 Whipple, Edna G. Creveling '33

Johnson, Francis L. '67
 Keller, Doyle C. '32
 Little, Gerry Paul '71
 Madison, Andrew Farr '75
 Marinakos, Stavroula N. '76
 McCabe, Martin Ellsworth '73
 McCarty, Gene Levner '75
 McClintock, Ned D. '56
 Miller, Barbara J. Chestnut '78
 Mincemoyer, John D. '78
 Mincemoyer, John K. '53
 Murray, James C. '76
 Nace, George E. '61
 O'Dell, Elizabeth Penman '78
 Perry, Carol A. '77
 Perry, Robert '73
 Poust, Leona I. Diltz '53
 Puderbach, Larry G. '63
 Reed, James Earl '78
 Reynolds, Joyce L. '73
 Rodarmel, Donita J. Cook '70
 Smith, Myron T. '59
 Smith, Thomas M. '77
 Spring, Michael O. '72
 Stackhouse, Richard K. '77
 Starr, John Bruce '78
 Starr, Martha L. '43
 Stonge, Gerald R. '72
 Taylor, Edward M. '65
 Watts, Harriet Davis '67
 Webster, Jeffery L. '72
 Whipple, Edna G. Creveling '33

HUGHSEVILLE

Mutschler, Marie H. '60

HUGHESVILLE

Buck, Steven E. '76

HULMEVILLE

Bannon, Mary Jean Baran '73
 McGowan, Jim '72

HUMMELS WHARF

Driver, Catherine H. Smith '32
 Fisher, Martha A. '25
 Volciak, Robert J. '68

HUMMELSTOWN

Cranford, Carol B. '67
 Epler, Kenneth R. '65
 Giger, Kathryn E. '68
 Keller, Annie E. Cassel '13
 Lechleitner, Donald A. '65
 Lovelidge, Melody Cruys '68
 McDonald, Jerome J. '73
 Messner, Steven P. '68
 Moffett, Sawm S. Schulen '68
 Osevala, Barney J. '54
 Peterman, Marilyn K. '77
 Rhinesmith, Terry L. '67
 Sweitzer, Marcia S. Klinger '75
 Sweitzer, Thomas L. '75
 Taylor, Thomas S. '68
 Wenrich, Todd Dennis '78
 Wisdo, Jerome D. '68
 Woodell, William C. '72

HUMMLESTOWN

Waring, Allen R. '68

HUNLOCK CREEK

Baer, John R. '78
 Barchib, Connie J. '75
 Cornell, Emma J. Naupe '20
 Cornell, Gail R. '75
 Cornell, Jane L. '74
 Cragle, Gertrude B. Killian '28
 Davenport, Jack A. '72
 Davis, Marjorie N. Newton '27
 Fedor, Rita S. '73
 Ide, Virginia M. Piatt '73
 King, Barbara Gertrude '76
 Koscelnick, Dorothy J. '73
 La Bar, Dorothy Harrison '18
 McCarroll, Eleanor E. Benschoter '33

McCloskey, Mark Thomas '77
 McHenry, Dorinda S. Wesley '71
 Miller, Kenneth A. '63
 Phillips, Cheryl L. Thomas '70
 Powell, Robert D. '68
 Ruggles, Evadne M. '22
 Sorber, Andrew M. '75
 Sorber, Barbara A. '75
 Sutliff, Carolyn '32
 Trumbower, Bruce G. '60
 Whitesell, Carson L. '49
 Williams, Alice Ruggles '25
 Zaledonis, Mary A. Daru '71
 Zimmerman, Jeffrey E. '74

HUNLOCKS CREEK

Messeroe, Ethel B. '13

HUNLOOK CREEK

Bonham, Marjorie E. Brace '48

HUNTINGDON

Brady, Kathleen M. Taylor '71
 Cobelli, Janet T. '77

HUNTINGDON Coat'd

Gargula, Edmund J. '63
Keefe, Lawrence V. '20
VanNest, Devona S. '76
Wagner, John '52
Yoder, Carol S. Hoover '65

HUNTINGDON VALLEY

Fritz, Dorothy M. '16
Gibson, Christopher C. '75
Herman, Dr. Warren N. '70
Hudders, Mary C. DeMatt '51
Inlander, Steven R. '75
Michener, Laura A. '74
Miller, Charles M., Jr. '72
Miller, Jeffrey A. '69
Olsen, Mary Vera Foust '41
Rodgers, Gail E. '76
Schneider, Betsy Davis '68
Ungerman, Janet R. Shultz '46

HUNTINGTON MILLS

Cooper, June M. Pavlis '75
Gimber, Evelyn A. Hocken '63
Leckleitner, Helen B. Barrett '25
Rightmire, Margaret J. Phillips '69
Schuckers, June Marie '75

HUSTONTOWN

Ammon, F. Carol '63

HYOMING

Henderson, Lillian Vitale '25

INDIANA

Connell, Matthew J. '77
Dempsey, Hugh M. '70
Dempsey, Ruy A. Cloak '67
Eaken, Beth Ann Backman '78
Everett, Ruth Kline '12
Gau, Gregory L. '74
Hess, Dr. Chester C. '32
Mazza, Carol Ann '61
Mease, Richard P. '57
Murray, Janet E. Gilbody '48
Reimold, Connie J. Cromley '69
Reimold, Capt. David L. '66
Rogers, Lucinda K. Gross '72
Sikorsky, Patricia Ann '77
Stiitt, Lucy R. Rood '27
Thomas, Dr. Ronald W. '61
Waechter, Richard F. '51
Welliver, Thomas J. '55

INDUSTRY

Austin, Paul Francis '78

INTERCOURSE

Fenstermaker, Janet S. Farver '72
Shivery, Susan K. Slusser '68

IVYLAND

Benck, Ronald S. '62
Cole, Forrest F. '60
Dampman, Robert N. '65
Hartung, Richard F. '69
Hobensack, H. Scott, Jr. '77
Kerr, Nancy Luzi '68
Lefferts, Richard N. '67
Longo, Constance Mari Roscoe '74
Longo, Derek D. '73

Merrick, Carl Alvin '78
Merrick, John S. '76
Skiptunas, Susan '70

JACKSON

Aldrich, Doris Morse '24

JACOBUS

Myers, Emily S. '77

JEANESVILLE

Doria, Joseph Michael '74

JEKINTOWN

Haldeman, Barbara Ann '77

JENKINTOWN

Bell, Robert S. '77
Burd, Cora Wagner '31
Furey, Cheryl A. '66
Keller, Frances J. '72
McAndrews, Kathryn '25
Menapace, Richard S. '34
Parks, Richard M. '70
Plumly, Francis L., III '73
Reinard, Ray, Jr. '77

JERMYN

Cease, Laura M. Tompkins '10
Chrusch, Beth E. Banfield '73
Crandall, Betty Ann McCabe '74
Creegan, Mary Siefring '75
Dunn, Florence L. '51
Hladick, Hilda Chaykosky '23
Hodun, Carol Dorothy '78
Hudson, Jeanne M. '32
Jackowitz, Donald Stanley '78
Jones, Gordon David '62
Leonardo, Joseph J. '60
Matechak, William J. '59
Mattise, Allan J. '77
Miller, Gertrude P. '26
Mullen, Sara L. Sullivan '28
Newberry, Linda A. Mroczka '69
Noble, Grace Vail '26
Peduto, Michael J., Jr. '74
Rupp, Mary A. Rocuba '72
Sinco, Harry J. '65
Snyder, Jean F. '57
Strosky, Helen Dreater '73
Walker, Ann Grace '71

JERSEY SHORE

Barkman, Erla L. '70
Bixler, Rebecca Louise '78
Budinger, Ruth Barton '23
Decker, Joan M. Dalton '59
Dreibelbis, Bryan T. '70
Eck, Jean Marie '76
Gohrig, Mary Ann '75
Handwork, Keith J. '68
Hawkins, Gary L. '73
Hinaman, Diane E. Martz '76
Huff, Connie C. '71
Keiser, Carson R., Jr. '78
Levan, Gary D. '58
Markle, Emily M. '33
McHenry, Carol Ann Lundy '66
Mullen, Jane M. Palumbo '72
Nestarick, Michael P. '66
Nestlerode, Brenda L. Rice '67

Nice, Donald G. '58
Overdorf, Vernice R. Pooley '36
Russell, Barbara J. '71
Schaefer, Carl Eugene '76
Schurer, Carole B. '70
Steinbacher, Patrick B. '69
Thompson, Diane J. '76

JESSUP

Baldoni, Clara G. Cicilioni '75
Basalyga, Irene Manning '65
Carpenter, Gerard L. '78
Cioci, Louis A. '72
Fagnani, Albert J., Jr. '74
Falzone, Mark Paul '78
Falzone, Ross F. '72
Flannery, Mary Anne '75
Fundak, Cheryl Ann '78
Kelly, Mary Louise '76
Kudrich, Gary John '77
Kudrich, Michael V. '74
Kusermick, Susan A. '75
Lefhak, Ruth A. Fiorelli '75
Marchegiani, Mark Anthony '76
Naticchi, Gerald J. '72
O'Conner, Julia B. '28
Podrasky, Ann '77
Podrasky, Mary '73
Rescigno, Noreen T. '73
Scott, Ann Patricia '78
Spence, Mary C. '34
Suche, Nadia M. '70
Swerdak, Elizabeth Ann '77
Vagni, Larry A. '75
Zlotnicki, Joan M. '73

JIM THORPE

Cossman, Rose M. Cerchiaro '46
Evans, John Elwood '76
Helmer, Linda M. '68
Leshner, Arthur B. '58
Leshner, Pamela Seybert '68
McElmoyle, William E. '70
Micko, Joseph M., Jr. '74
Mullen, Rosalie K. Kamowski '61
O'Donnell, Francis T. '74
O'Donnell, Leo E. '76
Skrimbosky, Paul T. '71
Straubinger, James Edward '75

JOHNSTOWN

Caeti, Sharon Lee '78
Conway, Margaret M. '29
Estadt, Nancy Moran '55
Ferg, Susan I. '69
Gesalman, Carol R. '68
Greenland, Patricia A. '75
Langerhole, Sandra M. Bott '68
McDonald, Kim Elizabeth '76
McMeans, Kermit '57
Studd, Darla S. '74
VonBlohn, Jean Kuster '43

JONESTOWN

Kocher, Frank R. '69

JUNEDALE

Jermyn, Emma J. '27

KANE

Rickert, Edna Speary '15
Rickert, Glennis H. '14
Scanzoni, Daniel C. '71

Zega, Jeanetta A. Mincer '55

KASKA

Paulus, Charles '33
Ryndock, Carol A. '73

KEISER

Blake, Stanley P. '61
Dirienzo, Sandra E. '63
Fasolka, Alexis M. '72
Persavage, Theresa M. '74

KELAYRES

Kamenas, Edward A., Jr. '75
Longo, Edmund M. '54
Mascarella, Joann N. '63
Yurechko, Louis '58

KEMPTON

Nilles, Theresa McHugh '64
Rogove, Mary E. '77

KENHORST

Howland, Carolyn E. Gunster '73

KENNETH SQ.

Yaniga, Donna A. Kuchak '73

KENNETH SQUARE

Schueck, Nancy C. Linde '65
Vanore, Paul T. '72
Yaniga, Paul M. '72

KENNETT SQUARE

Barker, Dianne E. '75
Becker, Karen '77
Becker, Kenneth W. '73
Johnson, Linda Ruggieri '59
Morgan, Beth A. '76
Ruff, Kerry J. '73
Schell, George A. '55
Schmidt, Kay E. '67
Sheran, Carl P. '65
Sheran, Nancy Raub '65
Smith, Harriet S. '12
Stiepler, Bertha A. Andrews '18

KIMBERTON

Bauer, Nancy K. '78

KING OF PRUSSIA

Branagh, Richard David '75
Cohen, Rose T. Salvia '75
Differ, Dorothy J. '63
Friday, Vincent G. '49
Hayden, Diane M. '74
Hayko, Paulea Mae '73
Houck, Donna M. '77
Hoy, Jo Ann '75
Lazzopina, Marilyn J. '77
Lynn, Mary Sharon '76
McKinley, James P. '64
McKinley, Sally R. Huffecker '67
O'Donnell, John F. '74
Perkins, Linda Diane '74
Pinkowitz, Rochelle Lee '77
Postupack, Gloria J. '70
Ross, Sarah Ellen '74
Smith, Linda E. Harris '69

KING OF PRUSSIA Cont'd

White, Susan Elaine '77
Wohlgemuth, Jay C. '76
Downan, Thomas J. '72
Easton, Sharon Lee '78
Storti, Samuel A. '64

KING PRUSSIA

Lazzopina, Diane Ruth '78

KINGS MOUNTAIN

Worth, Nancy D. '70

KINGSLEY

Michael, Mary A. '69
VanGorder, Betty J. '72
Williams, Alice F. Whipple '73
Zurn, Ellen R. Benson '72
Zurn, Kirk L. '72

KINGSTON

Alishusky, Janet Marie
Pazubanhich '75
Arnold, Georgia Frances '17
Balogh, Virginia '16
Beers, Lenore H. '24
Berry, Dorothy J. Jones '32
Bosso, Margaret I. Flynn '25
Boyer, Gail Morris '75
Boyer, William George, Jr. '76
Campbell, Patricia T. '72
Carr, Grace Harlos '26
Chacosky, John K. '77
Chicalo, Anna L. '27
Cooper, Betty Jane Gregory '60
Croyton, Gertrude M.
Hildebrand '25
Cunningham, Helen C. '31
Curry, Francis Peter '72
Curtis, Ruth A. '29
Czapla, Steven P. '77
Derdenstock, Camilla '02
Dixon, Florence '12
Eagen, Nan M. '16
Evans, Lee M. '74
Everhart, Carol H. '74
Fluegel, Francis P. '73
Flynn, Jean M. '71
Frederick, Meriel R. '67
Frey, Fred G. '62
Frey, Marti Williams '61
Gable, Karen Marie '74
Garney, Diane Elizabeth '78
Garrahan, Rose M. Connor '24
Goode, George J. '71
Gregory, Hilda M. '16
Griffith, Mildred E. '19
Gyory, Amy L. Schalles '74
Haines, Don D. '63
Harris, Gwen Thomas '21
Herbert, Barbara '77
Herring, Gladys M. '25
Hibbard, Kathryn C. '74
Hinchey, Sharon L. Cravatta '70
Howard, Merle Ogin '75
Jacobus, Griselda Davis '04
Johnson, Kathryn C. Gryzniec '72
Johnson, Richard Alan '73
Jones, Florence E. '25
Jones, Helen Brady '40
Jones, Isaac T. '40
Jones, James W. '26
Jones, Richard B. '68
Kabusk, Nellie M. '18
Keeler, Frances R. '23

Kelly, Jeannette D. '20
Kuc, Mary R. Grosek '37
Kush, Ann Marie '76
Kush, H. Richard '73
Law, Alice A. '28
Liese, Roy S. '73
Liese, Susan Alene '73
Lingertot, Martha M. '39
Lynch, Marie E. '23
Mapes, Lois Jean '74
Marinello, James Charles, Jr.
'73
Markoski, Gene Joseph '77
Mascioli, John F. '60
McCool, James F. '71
McDonald, Teresa Barrett '65
McHugh, Helen V. '16
Morgan, Charlotte D. '26
Morris, Elma L. '30
Morris, Stephen Irwin '78
Mundy, Phyllis A. Block '70
Namey, Dr. Norman D. '66
Nancarrow, Sara '52
Nicholas, James L. '56
Nicholls, Kathryn Griffith '23
Norris, Susan R. '73
Ogin, Howard M. '75
Panuski, Jeanne L. '73
Pierce, Leona Mailey '24
Pulling, Lola Keeler '27
Pupa, Arthur P. '73
Pupa, Cynthia A. Banks '72
Richards, Paul L., Jr. '75
Roberts, Donald Lynn '68
Robinson, Ellen M. '70
Ruddy, Gerald E. '72
Rutkoski, Deborah A. '78
Shiplett, Karen J. '75
Shupp, Veronica V. '30
Slaman, James '74
Smith, Catherine A. '32
Sommers, Janthe Kitchen '12
Sopp, Carol '75
Sorochak, Francis J. '63
Stauffer, Elsie Lebo '29
Stewart, Alice M. Brobyn '27
Swaibank, Sally L. '72
Thomas, Mary E. Morris '08
Trethaway, Karen L. '73
Uhl, Marian Murphy '41
VanBrunt, Roberta E. '71
Walsh, Margaret Fay '25
Watkins, Anne Marie '68
Watkins, Martha Davies '28
Watkins, Ruth Fagan '27
Williams, Frances M. '24
Williams, Jeanette R. '31
Williams, Norman '67
Winaus, Anna M. Booth '24
Wynne, Mary-Lynn '77
Yenchar, Margaret E. '30
Zalewski, Debra A. '75

KINGSTOWN

Barrow, Clarence E. '12

KINSTON

Sippel, Florence Corby '07

KINTNERSVILLE

Free, Joan L. '68
Free, Thomas W. '68
Schaefer, Norman A. '69

KINZERS

Baumgartner, Ellen L. '77

KITTANNING

Pracek, James J. '71

KNOXVILLE

Hartman, Eileen J. Gulnac '68
Hartman, Richard L. '68

KREAMER

Fetzko, Phillip R. '71
Hubler, Marsha E. Loeper '68
Roush, Miriam L. Steffen '72
Stull, Mary A. '66

KRESGEVILLE

Hagenbuch, Jay P. '33
Vanderslice, Susan Marie '78

KULMONT

Boslego, Michael R. '65

KULPMONT

Arnoldin, Violet M. '69
Avellino, Peter P., Jr. '73
Ayres, William I. '77
Baranowski, Bernard M., Jr. '68
Baskera, Carolann '73
Beaver, Donald Robert '78
Bogner, Christine M. '75
Bolesita, Rita Meisner '53
Bolick, Raymond J. '76
Brennan, Thomas D. '71
Chesney, Claudia A. Yonkovic
'72
Chesney, Judith Teresa '78
Clauser, Albert A. '39
Cooper, Richard B. '77
Cort, Carol Ann '76
Dallabrida, David B. '72
Deromedi, Christine Malkoski
'71
Evans, Barry L. '77
Fedock, Ann Marie '72
Fedock, Mary J. '75
Gennaria, Sharon Marie
Dallabrida '76
Graff, Paul V. '72
Homjak, Albert S., Jr. '72
Iwanski, Joseph A. '68
Klusman, John J. '61
Lapotsky, Steven L. '75
LaCroce, Catherine Marie '74
Letterman, Gretchen B. '61
Lewis, Helen Goretzki '38
Litchko, Joseph M. '74
Mall, Kathleen A. Thompson '73
Mariano, Beverly A. Sacavage
'74
Mariano, Martin P. '75
Matukaitis, Robert J. '70
Mauray, Daniel K. '77
Nolan, Kathleen B. DePaulis '77
Pachuski, Peter P. '77
Pancerella, Joseph A. '72
Pitingolo, Joan M. '72
Pochakilo, Robert P. '72
Politzta, Donna M. '78
Splitt, Kenneth J. '69
Stanishefski, Helen M. '77
Stawchansky, Joyce A. '77
Stello, Jeffrey '78
Tabachini, Robert J., Jr. '73

Thomas, William R. '76
Varano, Victor A. '76
Verbitski, Richard S. '68
Warner, Joseph B. '57
Weldon, William '58
Wengrenovich, Melanie R. '73
Wesner, Mildred M. Ford '35
Wolkowski, Joseph A. '72
Worhoch, Dorothy '69
Woytowich, John S. '68

KUNKLETOWN

Allgaier, Katie F. Astleford '30
Anthony, Robert H. '62
Anthony, Sarah A. Creasy '63
Dorshimer, Brenda J. Harleman
'67
Eschenlauer, Marion D. '26
Smith, Janet A. '66

KUTZTOWN

Chiavetta, Joseph P. '72
German, Patti Dianne Omwake
'76
Hamm, Samuel G. '72
Keiser, Samuel E. '63
Lauchnor, Kathryn Louise '76
May, John A. '76
May, Marilyn Marie Polifka '75
Mertz, Carol A. Zimmerman '67
Nolan, Martha Francis '73
Reighn, Karen DeVito '77
Reiner, Chester N., Jr. '72
Wagner, J. Richard '50

Harper, Phyllis M. '53

LA PORTE

Meserole, Francis M. '67

LACEYVILLE

Bennett, Edith Justin '37
Hoffmann, Nancy B. Stanton
'69
Luce, Margarette '27
Powell, Mary Ellen '73
Valentine, Merre E. '24
Wright, Joann L. Wolesslagle '75

LAFAYETTE HILL

Engel, Michael G. '71
Miller, Elizabeth Anne '76

LAHASKA

Davis, Albert R. '34
Jamison, Kim '77

LAIRDSVILLE

Gordon, Susan Lamoreaux '68

LAKE ARIEL

Jenkins, Beverly J. Emerick '71

LAKE AKEIL

Polcha, Christine A. Wozniak
'75

LAKE ARIEL

Baldan, Jeffrey Joseph '77
Baldan, Mark Albert '75

LAKE ARIEL Cont'd

Carlin, William John '75
 Chumard, Margaret R. Jones '18
 Farr, Lois W. '44
 Gaudenzi, Donna M. Pezak '76
 Gordon, Carl A. '68
 Holevinski, Edward C. '76
 Kurcharski, Stanley A. '68
 Landis, Helen G. Jones '24
 McNulty, Virginia Ellen '78
 Ott, Jim H. '75
 Pappas, Debra Ann '77
 Ritter, James Stephen '73
 Samson, Erik A. '73
 Shaffer, Emma L. '22

LAKE COMO

Porosky, Elizabeth J. '68

LAKE HARMONY

Washick, Rita Lucian '75

LAKE WINOLA

Oman, Glenn A. '32

LAKESVILLE

Miboch, Margaret Cheponis '39

LAKEVIEW

Furgele, Dr. Frank '52
 Furgele, Mildred M. Pliscott '53

LAKEWOOD

Doyle, Lorna M. Gillow '32
 Nyberg, Henry C. '71
 Smith, Ruth Allen '26

LANCASTER

O'Boyle, Robin K. Sauder '75

LANCASTER

Adelizzi, Aristide M. '60
 Atwater, Pierce, III '77
 Baer, Robert Perry '78
 Brennan, Thomas Joseph '78
 Brinser, Gregory Keith '78
 Brown, Thomas Lee '76
 Campbell, Carol Stephany '70
 Campbell, Valerie A. '76
 Cantor, Geoffrey B. '74
 Caruana, Barbara Ann '77
 Cicione, Cheryl Tilly Betts '73
 Cicioni, Stephen A. '72
 Compton, Glenn L. '73
 Conner, Harry Thomas '56
 Corbrett, Shirley D. '74
 Creasy, C. Wayne '49
 Creasy, Rosanna Broadt '48
 Deily, James H., Jr. '41
 Drake, Florence I. Breisch '23
 Duncheskie, Emily M. Lamb '68
 Feifer, Dr. Joseph P. '53
 Feifer, Patricia I. Phillips '55
 Foosse, Mary A. Zehner '30
 Foosse, Morgan E. '39
 Ford, Brian Stevens '78
 Fortney, Barbara Jones '65
 Fortney, Gerald W. '64
 Gallagher, Edward C. '52
 Gbur, Michael '67
 Gelatka, Cathy L. Guisewhite '78

Gibble, Bethany Ann '77
 Gooley, Diane M. Smith '76
 Grabill, Betsy R. Dillich '64
 Hall, Nancy L. '75
 Hanks, Deborah Ann Young '74
 Hanks, Steven G. '74
 Hanna, William R. '74
 Hartman, Grace Edwards '28
 Hauck, Edward Bernard '78
 Hill, Paula C. '76
 Hinnenkamp, Stephen Leo '77
 Hoffman, Prof. Albert C. '64
 Hornberger, Lester J. '52
 Hughes, David R. '73
 Ickes, Karen L. '76
 Ivento, John Patrick '76
 Jones, Myrtle Price '28
 King, John '67
 Kirchner, Stephen Charles '74
 Koehler, Kurt W. '64
 Konas, Theodore V. '78
 Konas, Thomas V. '74
 Kuzmiak, Kathleen K. Horst '69
 Lee, Terry P. '74
 Leshinski, Joseph P. '65
 Lingenfelter, Anthony W. '63
 Lingenfelter, Dorothy A. Updegraff '62
 Lofft, Denise J. Muhleman '76
 Lofft, Ronald E. '72
 Lohr, Susan Elisabeth '78
 Mellinger, Ruth B. Brodbeck '41
 Merolli, Angela L. '76
 Michaeli, Catherine Louise '78
 Millard, Robert T. '49
 Morgan, William E. '69
 Murphy, Mary Jo '75
 Musser, Eileen Catherine '77
 Mutter, Sandra E. '77
 Myers, Judith E. Mann '66
 Myers, Robert E., Jr. '74
 O'Boyle, Raymond Francis, Jr. '76
 Oberholtzer, Neil K. '73
 Pedrow, Donald P. '61
 Pressler, Jennie P. Jones '25
 Preston, Mary B. '74
 Quay, Laurie Jean '78
 Renninger, Catherine A. Oplinger '41
 Renninger, Clark R. '41
 Riggs, James M. '69
 Roscoe, Linda B. Biduck '69
 Roscoe, Thelma Cannistra '69
 Russell, Bruce R. '78
 Rzemien, Florence R. Mills '44
 Schmucker, James Franklin '78
 Scott, Relda M. Rohrbach '55
 Semon, Mary M. '77
 Sheehan, Ronald James '74
 Shepherd, Susan M. '67
 Sheppard, Howard L. '73
 Sither, F. Louise Cooper '71
 Slusser, Edward '67
 Snader, Joyce A. Shirk '60
 Snyder, Stephen Paul '78
 Solly, Cynthia McKinley '70
 Stabinski, Joseph J. '66
 Steger, Michael W. '62
 Steinert, Mary Youtz '28
 Steinmetz, Janis Ann '78
 Steinruck, Robert L. '60
 Stephens, Madalyn G. Dunkelberger '34
 Strohecker, James A. '77
 Taylor, Maryanne '77
 Thomas, David '52

Verano, Francis J. '68
 Volgan, Eleanor D. Bolinsky '52
 West, Maureen Ann Lavelle '75
 Wieder, Karen J. Balsor '70
 Winters, Patricia A. '76
 Witmer, Marjorie Ann '78
 Yanni, Richard F. '76
 Yatsko, Thomas J. '73
 Zaledonis, Edward J. '62
 Zipko, Kenneth Robert '78
 Zwally, Jamie Lyn '76

LANDENBERG

Wheeler, Carolyn Jean '77

LANDENBURG

Pisano, Gerald '72

LANDISBURG

Rice, Debra Diana '78
 Sweger, Melva R. '74

LANDISVILLE

Donnelly, Robert C. '78
 Getty, Irene Campbell '11
 Hartman, Alan C., '73 '73
 Kautler, Richard H. '64
 Rupp, Wanda E. Eifert '61
 Steele, Alfred L. '72
 Zigment, Robert Allen '78

LANDOVER

Biacchi, Angela P. '71

LANDSDALE

Fertig, Frederick M. '68
 Holland, Michael P. '72

LANDSDOWNE

Kane, William Francis, Jr. '76

LANESBORO

Smith, Cecelia Barechio '62

LANGHORNE

Bartleson, Ross T. '59
 Birbeck, Joseph C. '75
 Boylan, John I. '34
 Cherill, Anthony '70
 Diehle, Joyce A. '72
 Dougherty, Steven Michael '77
 Dzurisin, Lorraine Carol '78
 Edwards, James A. '66
 Edwards, Janis Smith '68
 Faunce, Joan W. Gutgesell
 Giacomelli, Tamea A. Jones '72
 Glassmire, Mary Conner '37
 Gutosky, Adam V. '63
 Gutosky, Susan W. Williams '64
 Hicks, Karen D. Gruber '76
 Hopkins, Byron J. '66
 Hopkins, Scott A. '72
 Michael, Bruce Frederick '74
 Molden, Steven D. '75
 Monie, Rev. Blair R. '70
 Murphy, Judy A. Heider '62
 Nelson, Catherine L. '76
 O'Banion, Ralph D. '74
 Partlon, Linda S. Zimmiski '73
 Partlon, Shelley '72
 Poust, Donald L. '63
 Pryor, Linda A. Randall '69
 Puglia, William '65
 Riccardi, Michael E. '74
 Russell, James D. '64
 Sandell, Megan J. Brittingham '70
 Savage, Jean E. Kleiser '67
 Schein, Joseph '65
 Sherman, Rowald L. '63
 Slater, Nancy L. '75
 Slaven, John F. '38
 Smeltz, Dr. Leland A. '69
 Styer, David L. '68
 Styer, Mary Ann Loll '69
 Zalot, Mary Ann T. '74

LANGSHORNE

Brann, Robert J. '63

LANSDALE

Avalos, Donna Lynn '78
 Badger, David W. '75
 Badger, Melodie Halkett '75
 Balchonas, Norman J. '58
 Beagle, Carl M. '69
 Beagle, Eva Chitty '69
 Bergen, John Douglas '78
 Brabson, Margo Bolig '64
 Brasch, Richard A. '71
 Burns, Sara M. Schilling '59
 Campbell, Wayne E. '71
 Carpenter, Karen Louise '77
 Cash, Donna L. '72
 Colvin, Barbara A. Schultz '73
 Corrao, Marjorie A. Myers '58
 Cove, Patricia Marian '75
 Craig, James A. '76
 Craig, Nancy S. Madden '76
 Croll, Sandra K. Roberts '68
 Davis, Karen L. Winkler '72
 Dawson, Wendy A. '76
 Demko, Donna Marie '78
 Derstine, Patricia Ann '74
 Desmond, Margaret M. '64
 Desmond, Patricia A. '59
 Diehl, Mary J. C. '77
 Falatek, Gregory R. '73
 Favata, Charles A. '72
 Favata, Jennifer Moyer '73
 Fellman, Mary T. '69
 Fertig, Elizabeth A. '76
 Fones, Virginia A. '77
 Friday, Tommie W., Jr. '76
 Gottlieb, Susan M. '74
 Hannings, Colin MacKenzie '69
 Hannings, Mary L. Green '70
 Hartman, Robert '47
 Hauber, Dorothy M. '68
 Hauber, Patricia A. '75
 Hayes, William J. '75
 Hepner, Regina F. Hadalski '72
 Hess, Mary Pomes '59
 Hess, Robert A. '60
 Huggins, Randall James '77
 Husted, Nancy Sherlock '71
 Janke, Steven E. '72
 Jacobs, William J. '54
 Johnson, Melanie S. Kuser '76
 Kissing, George B. '76
 Krasnisky, Kenneth G. '73
 Kulik, Henry A. '48
 Kulik, Henry James '78
 Lawler, Eileen M. '74
 Leiss, Robert H. '60
 Lemon, R. Thomas '67
 Lemon, Renee C. Kerschner '67

LANSDALE Cont'd

Litavec, Andrew J. '61
 Lodanosky, Francis A. '65
 Lodanosky, Theresa V.
 Zotcavage '67
 Mallick, Lorraine A. '69
 Marston, Linda D. Buck
 Mayer, A. David '36
 Mooney, Linda Greene '78
 Mull, Deborah A. '77
 Murphy, Daniel J. '69
 Neuschwander, Debra Dean
 Norman '78
 Ochotny, Joseph J., Jr. '74
 Panichello, John C. '55
 Paone, Theresa M. Cerasaro '68
 Petro, Guy James, Jr. '76
 Pupp, Jeffrey Bruce '75
 Reese, Robert Clayton '78
 Reid, Susan L. '76
 Reinert, Guy R. '77
 Richards, Frederick C. '69
 Rodenbaugh, Sheila Ann Storrs
 '77
 Ryan, Patrick S. '76
 Salmon, Richard Wayne '78
 Schaefer, Bernard F. '68
 Schaefer, Virginia P. Piledggi
 '70
 Schleif, Pamela Rutherford '72
 Schleif, William A. '73
 Sherry, Steven '76
 Siegel, Marshall H. '66
 Sinn, Roseann A.
 Sinn, Vernon F. '60
 Skelding, Adam J. '71
 Skelding, Cheri A. Ziegler '69
 Sullivan, Paula J. Sarday '73
 Sullivan, Walter P. '72
 Tauber, Morley Hey Kahoe '69
 Thrash, Leslie J. '75
 Venema, Donald A. '69
 Watson, Donna J. Reitz '69
 Williams, George E. '52
 Wisniewski, Mary Ann H. '78

LANSDOWNE

Goode, Patricia L. '68
 Haigh, Nanci A. '77
 Johnston, Jeanne M. '74
 Kolodgie, Edward J. '50
 Rankin, John J., Jr. '64
 Styer, Paul R. '63
 VanSeiver, Frances C. Martin
 '21

LANSFORD

Kleppinger, Kenneth W. '77
 Knepper, William D. '71
 Kosciolk, Thaddeus C. '76
 Lazar, John M. '70
 Miller, Robert Elias '78
 Paul, Michael J. '77
 Porvaznik, Charles A. '77
 Sharbaugh, Elizabeth A. Hodek
 '70
 Sharbaugh, Jack W. '70
 Snyder, Diane Ruth '75
 Sverchek, Mark A. '77
 Vadyak, John H. '74
 Vanno, Nancy A. '71

LANSVILLE

Mahala, Michael J. '73

LAPORTE

Boatman, Shirley Confer '72
 Edwards, Willard C. '69
 McMahon, Marian K. '71
 Roinick, Carol S. '71
 Shultz, Kathy G. '77
 Shultz, David Fleming '73
 Snyder, Jean Sidler '43
 Wyshinski, Nancy Jean '78

LARKSVILLE

Arminavage, Linda C.
 Sienkiewicz '73
 Asby, Robert S. '59
 Barlik, Leonard E., Jr. '64
 Hopple, Sandra Dianne Sekel
 '74
 Kurilla, John J. '78
 Lorko, Anna L. Chevitski '32
 Magalski, Robert S. '78
 Motyka, Chris J. '77
 Negry, Janet A. '75
 Piczak, Claudia H. '75
 Siarkowski, Charles E., Jr. '69
 Yarmel, Edward W. '70

LATROBE

DeWire, Dorothy V. Welker '30
 Ringrose, Fred A. '22
 Robinson, Valetta L. Kahny '16
 St.Clair, Cynthia P. '75

LATTIMERE MINES

Marino, Frank M. '75

LAURELDALE

Bausch, Frederick T. '68
 Beard, Terry L. '64
 Black, Michael T. '74
 Bobber, Eleanor D. Troutman
 '59
 Dietz, Cheryl Ann '78
 Dietz, Gail Adele '75
 Masser, Beulah Lawrence '34
 Perry, Charles '59

LAURELTON

Boob, Nita Middleswarth '29

LAURY'S STATION

Horne, Sandra G. '69

LAURYS STATION

Kulp, Janice Jones '60

LAVELLE

Bendinsky, Wanjeta Welker '74
 Fegley, Barbara D. '64
 Fegley, Carol J. Place '64
 Ferner, Mary Barbara '62
 Klinger, Vivian Scheuren '71
 Lee, Donald C. '65
 Peel, Suzanne Dillman '69
 Scheuren, Jacqueline N. Maurer
 '72
 Scheuren, Russell C. '71
 Shearn, Paul T. '75
 Welker, Daniel C. '51

LAWTON

Trethewey, Irene E. Feeny '27

LAPORTE

Anderson, Thomas B. '68
 Roinick, Carol A. Stugrin '71

LE RAYSVILLE

Peebles, Laura A. Edsell '74

LEBANON

Bordner, Eva M. Reed '70
 Boyer, Kenneth M. '67
 Carlin, James J. '71
 Chepulis, Jerome C. '61
 Costanzo, Lynn Dasch '74
 Costanzo, Michael D. '73
 Creamer, Anthony B., III '77
 Deaner, Frank W. '61
 Derk, Daniel F. '70
 Ehrhorn, Eleonora M. '75
 Fleischer, Neil T. '68
 Fleischer, Sharyn L. Waldron
 '68
 Gingrich, Debra J. Simone '77
 Hendrickson, Sally J. '75
 Juliani, Leonora Sergott '58
 Kleiner, Karen M. Higgins '73
 Kleiner, Martin E. '73
 Kline, Timothy R. '73
 Kocher, Cheryl McHenry '69
 Lane, Brian K. '78
 Linn, Jeffrey Benjamin '76
 Linn, William B. '53
 Lorenz, Carole L. Gerhard '67
 Martarano, Ann Marie P. Alloy
 '73

Maurer, Carol Nearing '57
 Maurer, Robert M. '57
 McDaniels, Denise Y. Young '73
 Miller, Barbara A. '77
 Moore, Rita A. Lechner '59
 Rauch, Beverly Jean '78
 Repanshek, Frank P. '75
 Rupp, Robert W. '71
 Rupp, Sandra L. Jefferson '71
 Sarik, Dona S. '75
 Schickel, Helen M. Beach '30
 Setcavage, Michael W. '67
 Spear, Barbara K. Hickernell '63
 Tobias, Barbara A. Stricker '69
 Wauls, David L. '72
 Zeckman, Richard A. '73
 Zelinske, Gary T. '75
 Zelinske, Nancy J. Boysen '75

LECK KILL

Hornberger, Dr. Mark A. '64

LEECHBURG

Key, Edna M. Siegel '21

LEESPORT

Edris, Dwight P. '71
 Fabrizio, Anthony J. '74
 Franklin, Donald G. '65
 Gehris, Sharon Miller '74
 Guldin, Judy C. Stettner '63
 Scislaw, Gene '62

LEETSDALE

Jankiewicz, Anthony Stanley, Jr.
 '78

LEHIGHTON

Brown, Edward W. '60
 Burchess, Deborah M. '78
 Gilotti, Vincent F. '64
 Graver, Melinda S. '78
 Hoffner, Harriet '20
 Hunsicker, John Joseph '74
 Koons, John Wesley '74
 Maher, Margaret A. Lavin '72
 Maher, Terence R. '73
 Mullen, Thomas '72
 Mulligan, Mary E. '66
 Murray, Anne M. '73
 Person, Wilbur G. '61
 Poe, Mary E. Henning '55
 Rehrig, David E., II '71
 Reinsmith, George '53
 Rhodes, Henry Claude '61
 Rudelitsch, Colleen Evelyn '78
 Rudelitsch, Louise F. '77
 Shellhammer, Ruth A. Ronemus
 '73
 Slaw, Robin Ann '78
 Smith, Robert L. '68
 Snyder, Jeffrey K. '76
 Trainer, Linda S. '72
 Ueltzen, Karen Y. '78

LEHMAN

Brown, Kathleen Major '09
 Ellsworth, Joseph A. '42
 Elston, Alice N. '16
 Ladamus, Edward J. '66
 Major, Dorothy E. '29

LEMONT

Gilliland, Miriam R. Forsythe
 '30
 Schetz, Dr. Barry E. '67

LEMOYNE

Branyan, Christine Ann '77
 Davis, James W., Jr. '72
 Delgrosso, Beverley T. Thomas
 '57
 Jacobs, Gertrude Dress '02
 Knoll, Susan M. Bucci '77
 Kotsch, Jacob, Jr. '38
 Rosenberg, David S. '76
 Tagg, Karen Elizabeth '78

LENHARTSVILLE

Hein, Candace L. '42
 Luptowski, Arthur T. '73
 Parsons, Edward W. '74

LEOLA

Emmitt, Harold F. '51
 Emmitt, Helen T. Tietjen '51
 Makhlof, Connie L. Stoltzfus
 '75
 Savage, Malina E. '67
 Shank, Steven R. '73
 Zook, Mary L. Jenkins '33

LERAYSVILLE

Davis, Frankie '12

LESTER

Kozak, Maria Elaine '76

LEVLITOWN

Levan, James J. '70

LEVITTOWN

Agzgian, Sally K. Reilly '65
 Balent, Robert '50
 Baradzij, Thomas A. '68
 Barber, Judith Wortley '66
 Barno, John R. '69
 Baron, Helen Kerstetter '58
 Beading, C. William, III '75
 Beam, W. Robert '70
 Becker, Donald F. '71
 Beitler, Danny L. '74
 Beitler, Lynne S. Mikylychak '75
 Bendinsky, Frank J. '60
 Bendinsky, Jeanette G. Andrews '60
 Beyers, Dr. Roy W. '51
 Bish, Dorothyann '76
 Boves, Judy A. Clapps '71
 Brescia, Peter J. '71
 Brittingham, Mary Davis '41
 Burnham, Larry D. '73
 Cauti, Douglas Holden '77
 Chorba, Deborah Lynn '75
 Conner, Georgia C. '67
 Cox, Barbara A. '72
 Cox, Patricia A. Osilka '75
 Cox, Robert Kevin '74
 Croxley, Muriel E. '30
 Dallas, Patricia Anne '78
 Davies, Richard C. '68
 Davis, Barbara Gulick '53
 Dennen, Judith L. '76
 Derisi, Michele Jean '77
 DeHaven, Morris D. '32
 Diffley, Kathleen A. '78
 Dipierro, Antoinette T. '68
 Dougherty, Cheryl L. Roccograndi '73
 Dougherty, Michael M. '74
 Duffy, Molly Brace '27
 Ebersole, Howard C. '69
 Everett, Terri L. '77
 Gabriel, Mary T. '75
 Gavlick, Bernard J. '68
 Ginter, Charles F. '78
 Gobra, Constance M. Stanko '52
 Gobra, Harry J., Jr. '50
 Gurecki, Stanley M. '75
 Hagenbaugh, Frank W. '68
 Hanratty, Brian Walter '73
 Harrison, Irene G. Eckert '52
 Hart, Joseph J., Jr. '72
 Hartman, Mary Louise T. Wargo '73
 Heffner, Lois Susan '78
 Henry, Deborah Ann '78
 Henry, Terry D. '67
 Hoffman, Paul S. '73
 Horan, James J., Jr. '72
 Howley, Beverly A. '70
 Hughes, Sandra Lee Lewis '59
 Hunter, Bernadette '73
 Jenkins, David W. '52
 Johns, Henry F. '73
 Johns, Nancy LaVango '73
 Kapler, Karen A. '74
 Kneiss, Gary Steven '78
 Knepper, Patricia A. Paralis '59
 Knepper, Wallace L. '60
 Knorr, Donald F. '71
 Kobal, George '52

Kohn, Lewis '47
 Kolenda, Gail Stank '72
 Kolenda, Robert L. '72
 Krawec, Rosemary A. '77
 Krepic, Kathryn Rhinard '52
 Kurzinsky, Judith A. '70
 Kurzinsky, Randolph S. '65
 Lang, Glenn B. '74
 Lavelle, James J. '69
 Lundy, Daniel J. '78
 Lundy, Marie A. '76
 Majikas, Janet M. Tazik '69
 Majikas, Vincent J. '68
 Maloney, James Michael '77
 Mannion, James R. '62
 Manzo, Cheryl M. Kuznicki '69
 McClafferty, Eugene M. '69
 McClafferty, Virginia J. Shaw '69
 McFarland, Mary C. '69
 Melnyk, Joseph Paul '78
 Mertz, Elizabeth A. '68
 Miller, Carol J. Snyder '70
 Morrissey, Wayne T. '63
 Moyer, Martin Andrew '74
 Naylor, Raymond B. '63
 Noll, James E. '69
 Norce, Linda A. '69
 Norton, Sonja A. Bendinsky '59
 Norton, William '59
 Novak, Bruno A. '35
 Novak, Edward M. '59
 O'Donnell, John J. '49
 O'Leary, T. Timothy '63
 O'Malley, Anthony J. '75
 O'Rourke, Julia M. '21
 O'Rourke, Norman Patrick '75
 Pancavage, Gary J. '76
 Paralis, Donald G. '56
 Pasek, Chester T. '75
 Pasek, Marleen E. Wells '75
 Petruska, Andrea L. '74
 Petz, Carl L. '61
 Quinn, Patricia Marie '75
 Raney, Edward E. '76
 Reimensnyder, Thomas J. '57
 Roccograndi, Lynn S. '70
 Rockuell, John E. '63
 Rockwell, Margaret E. Henry '61
 Romandt, Paul P. '73
 Roth, Joan B. White '72
 Schragen, Louis '67
 Schragen, R. Carol Atherton '67
 Schweiker, Mark S. '75
 Schweizer, John E. '62
 Scott, Pamela J. '72
 Shiner, Shirley A. Seiler '57
 Shuda, Margaret A. Miller '56
 Slavick, Jerome Dominick '62
 Socolowski, Alice L. '59
 Spaide, James R. '77
 Splane, Robert J. '75
 Straw, John N. '61
 Stroh, Andrew A. '39
 Vigilanti, Anthony '71
 Villari, Sonya J. Rutkowski '73
 VonDrach, Robert B. '54
 Walck, Richard M. '74
 Wambach, Eunice Laubach '40
 Wasie, Dr. Anthony J. '68
 Weygandt, William Parker, III '74
 Williams, Albert '53
 Wise, Donald M. '56
 Witcoski, John R. '66
 Wolverson, Raymond B. '68

Wrislar, Anita E. '44
 Yurgel, John N. '63
 Zosh, Daniel Andrew '78

LEWIS RUN

Hoffmire, Timothy P. '76

LEWISBERRY

Boyer, Kenneth C. '70
 Deboard, Phillip C. '61
 Goodhart, Edward M. '53
 Kester, Marlin G. '67
 Roof, Gregory Charles '78
 Wagner, Keith A. '71

LEWISBURG

Arbogast, Randall '58
 Balliet, Carrie J. '45
 Barkley, Geoffrey W. '73
 Bergstresser, Joan E. '77
 Bingham, Paul R., Jr. '63
 Blaker, S. Katherine Boyles '75
 Blyler, Betty D. '78
 Bostian, Helen L. '72
 Bromfield, Edna Price '77
 Brown, LaRue E. '10
 Burrows, Nona Lou '61
 Candrick, Margaret Kauffman '45
 Cashman, Joanne M. '70
 Cashman, Sharon M. '73
 Criswell, Caroline E. Spotts '28
 Danousky, Cora Baumer '40
 Danowsky, Harold M. '33
 Daubert, Helen Moogan '30
 Englehart, Beatrice M. '38
 Epler, Leona C. Reichenbach '28
 Erdley, Karen M. '75
 Erickson, Janice B. Bower '55
 Everitt, Jeffery Alan '73
 Everitt, Kathryn Hause '30
 Eyer, Elizabeth Miller 1896
 Falck, Norman O. '49
 Fay, MarlaJean Alyce Twilley '77
 Furman, Andrew O. '30
 Garbow, Beth Willien '73
 Gearhart, Kathleen A. '70
 Gentile, Don F. '77
 George, C. Robert '56
 Gerst, Joseph M. '68
 Gingrich, Cindy Lane Hickox '78
 Green, Brenda Louise '78
 Grenoble, Lois R. Naugle '62
 Grimes, L. Edith Shuman '06
 Haefner, Richard J. '64
 Hahn, David W. '78
 Harclerode, Joan K. Yohn '58
 Hartman, Lake L. '56
 Herald, William H. '64
 Herrick, Patricia Helen '78
 Hudak, Lynn A. '74
 Ishii, Karen L. '76
 Johnson, Dorothy A. Criswell '33
 Johnson, James E. '58
 Kantrowitz, Martha J. Duck '45
 Kindig, Lucille M. Gilchrist '35
 Kunkel, Helen Egge '19
 Laird, Gloria Arner '69
 Lauver, Robert Howard '73
 Lesko, Pamela J. '78
 Lewis, Elizabeth K. '78
 Lindner, Sue Bogle '60
 Long, Dr. John A. '32
 Luckenbill, Jane Louise '78
 Martello, John Joseph '75
 Martello, Karen Elaine '75
 Meckly, Robert W., Jr. '62
 Michaels, Judith H. '68
 Musser, Terris Lee '78
 O'Brien, Mary Todorowski '61
 Pain, Mona L. '72
 Pangborn, Martha Cooper '74
 Peck, Richard Paul '76
 Pesto, Tirzab E. Coppes '39
 Ranck, Irene '11
 Reichard, Mary A. '17
 Reigle, Sara Heiser '29
 Rishel, Rebecca Fesse '74
 Ritter, Anna Mary Leiser '33
 Ritter, Elizabeth A. Wagner '72
 Sagan, Sue Ann '77
 Saner, Linda L. Reynolds '69
 Savigde, Marguerite J. Bitler '67
 Seebold, Helen Rice '67
 Seibert, Janice M. Jacobs '75
 Seibert, Larry A. '73
 Semack, Justin W. '77
 Shannon, Lena Mae '75
 Sharretts, Donald F., II '75
 Shearer, Erma Gold '29
 Sholley, Sandra K. '68
 Smith, Cynthia E. '76
 Smith, Marguerite I. Morris '72
 Snyder, Donald '72
 Styer, Janice L. '74
 Thomas, Charles A. '57
 Tiley, Matilda Kostenbauder '23
 Ulrich, Nancy S. Shirk '67
 Wagner, Harriet G. '59
 Wagner, Thomas M. '60
 Wetzel, Jane Roderer '71
 Winter, Charlotte A. '56
 Wintrey, Karen L. '76

LEWISTON

Fauth, Howard E. '35

LEWISTOWN

Bartos, Daniel F. '72
 Blair, Judith A. '62
 Boyer, Lulu E. '31
 Canterbury, Janice E. '72
 Colyer, Mary E. Shaw '32
 Fauth, James H. '71
 Fortini, Joseph Anthony, Jr. '78
 Gehrett, Karen J. Crahall '74
 George, Larry W. '68
 George, Sheryl J. Bankes '68
 Gers, Judith A. '67
 Goss, Barbara A. '72
 Hiday, Doris Berge '60
 Hiday, Kenneth H. '54
 Hile, Pauline Forsythe '27
 Houser, Albert W. '40
 Houser, Kathryn M. Benner '32
 Jablonski, Kathryn B. '75
 Jack, Adrienne M. '72
 Kline, Kenneth L. '72
 Lodanosky, Helen E. '69
 Lundvall, Esther A. Saylor '32
 Marek, Daryl J. '76
 Marek, Gay J. Cromis '76
 Mowrer, Nancy A. '75
 Prettyleaf, Marjorie Wallize '28
 Rankin, Jeffrey Clair '78
 Raymond, Florence A. Berninger '28
 Ream, Brad Allen '76

LEWISTOWN Coot'd
Saxton, Frederick E. '64
Wagner, Judith Sivell '71
Welliver, Jane L. '72
Yodzio, Joan M. '74
Ziolkowski, George A. '69

LIBERTY
Johnson, Ronald Edward '76
Raker, Jane A. '78
Wesner, Alfred V. '53

LIGHTSTREET
Cobb, Connie '59
Davis, Marsha G. Perry '78
Dawalt, Tim M. '76
Dent, Margaret A. '72
Heinly, Barbara D. '72
Hippenstiel, Douglas C. '68
Hippenstiel, Kathy R. '69
Kile, Gregory Glen '76
O'Brien, Robert Francis '77
Rogers, Eileen M. '73
Samide, Barbara J. Bean '75
Samide, Thomas D. '74
Wilson, Alma '25

LILLY
Rhawn, George B. '22

LINDEN
Bair, David L. '75
Bender, Carol Greene '60
Bowersox, Mary Bartlett '76
Shafer, David H. '71
Young, Frederick G. '76
Young, Stephen T. '77

LINE LEXINGTON
Dailey, Rachel Williams '54
Gacad, Kathy A. Haftke '68

LINESVILLE
Marvin, Ruth Shafer '71

LINFIELD
Keim, Diane Marie '77

LINGLESTOWN
Walsh, Joseph P. '74

LINWOOD
Clifton, Gloria E. '68

LITITZ
Baylor, Claraline E. Schlee '41
Brauner, D. Michael '72
Buckwalter, Margaret Louise '75
Dautrich, Joan E. Kelly '70
Eckert, Patricia J. Roos '73
Eckert, Rickley L. '72
Getz, Peggy Deeter '63
Goss, David E. '74
Greaves, John W., III '74
Kahler, Gary R. '62
Kline, Thomas C. '68
Lauderman, H. Paul '47
Logan, Gladys S. Halyard '63
Lorenc, Christine M. '77
Manley, Donald W. '75
Olah, Donna L. Carson '69

Rissinger, Randal T. '67
Sample, Linda L. '78
Sensenig, Randolph Scott '77
Shull, A. Michael '71
Wynkoop, Janet Lawhorn '71

LITIZ
Fry, Joann Eister '68
Steiner, Margaret F. Potter '38

LITTLE MEADOWS
McHugh, Catherine Murphy '26

LITTLESTOWN
Maitland, Richard A., Jr. '69

LIVERPOOL
Gruber, Brian P. '76
Hockenbrock, Lorraine K. '70
King, Gail Melinda Smith '74
Kline, Joyce M. Yingling '76
Lowe, Connie M. '70
Snyder, Alfred G. '78
Ulanoski, James T. '68
Wallis, Robert R. '74

LLEWELLYN
Siminitis, Barbara Ann '77

LOCK HAVEN
Baker, Laretta M. Foust '35
Ballard, Susan J. '76
Barth, Sherry L. '76
Bates, Cheryl '71
Campana, Dr. Anthony F. '74
Casper, Charles D. '57
Glossner, Kathleen M. '75
Golden, Donald J. '77
Heckel, Denice A. '77
Hockenberry, Carol Ann '74
Janet, Robert '69
Kelley, Eugene Richard '78
Lfrantz, Mary Alice '77
Looker, Russell L. '52
Madden, Albert '73
Madden, Angela G. Scarantino '73
McKiniry, John W. '71
McKiniry, Noreen Mensch '69
Monts, Sherie N. '78
Simcox, Lea Ann '77
Vognetz, David A. '76

LOCUST CREEK
Kilker, Patrick J. '34

LOCUST DALE
Kehler, Meriam M. '20
Strunk, Deborah H. Kehler '34

LOCUST GAP
Church, Elizabeth T. '33
Coyne, Alice M. '34
Horan, Kathryn '56
McDonald, Marie C. Stutsavage '70
McDonnell, Helen '33
Noble, John Vincent '59
O'Brien, John F. '73
Quirk, Catherine V. '33
Walsh, Marie M. '29

LOCUSTDALE
Gradwell, Helen J. Kehler '26

LOGANTON
Confer, William Gary '76

LOPEZ
Dyer, Fred U. '60
Gutosky, Joseph M. '67
Shuman, Edith M. Behr '42
Shuman, Edith M. Behr '24

LORETO
Shrift, Thomas Paul '78

LOST CREEK
Colihan, Mary V. '33
Donahoe, Joseph J. '74
Donahue, Sarah M. '30
Groody, Mary M. '34
Kaplawka, John '57
McGrath, Margaret M. Cox '17

LOYSVILLE
Smiley, Margaret E. Latsha '44

LUPORTE
Kule, David '64

LUZERNE
Barry, Hannah M. '27
Beaver, Susan Thomas '05
Dodson, Dorothy E. '27
Frantz, Annette Osborne '11
Laporte, Ronald H. '70
Lupinski, Lillie B. '27
Miles, Ruth Morris '24
Olash, Matilda '33
Reynolds, Anna Frances Austin '33
Santayana, Manuel '76

LYKENS
Adams, Barbara E. Harman '52
Bush, Patricia A. '74
Diebler, Jane S. '76
Ferree, Shirley '72
Grubb, Karen M. '71
Johnstone, Robert Lee '61
Kessler, Leonice '76
Klinger, Irwin R. '49
Paul, Lynn Joseph '62
Wiest, Rita M. '78

LYON STATION
Winkler, Hermann '67

MACKEYVILLE
Smith, Ruth '71

MACUNGIE
Bottorf, Robert A. '59
Boyer, Marlene Karabin '71
Boyer, Robert Francis '70
Bremmer, David Edward '73
Cramsey, John James '75
Felty, Barbara L. Nuss '74
Felty, Eugene H. '74
Havlish, Sylvia L. Silveti '70
Herring, Donald C. '60

Kayes, Priscilla I. Zimmerman '70
Kressler, Richard P. '58
Kurinec, Paul J. '69
Lett, James R. '74
Long, Timothy Herbein '78
Ritter, Kenneth M. '73
Skinner, William F. '67
Stecker, David W. '78
Stimmel, Kathleen McFadden '70

MACCLURE
Hassinger, Kenneth E. '69

MAHANAY CITY
Ford, Alice Ann Marie '76

MAHANAY CITY
Babcock, James R. '52
Brentari, Joanne Loeffler '76
Brown, Cheryl M. '73
Cassery, Mary Lou '73
Clews, Rosemarie L. Waitkus '75
Coleman, Judy Ann '78
Debuski, Stephen J. '76
Digris, James J. '73
Dunsavage, Patricia A. Demko '61
Evans, Marilyn Miller '57
Fetter, Donald E. '30
Fletcher, Marjorie '72
Haizt, Virginia '68
Hamera, Robert J. '76
Higgins, Lee F. '65
Horan, Martha Mocknicki '70
Kaczmarczyk, Michael B. '67
Kaczmarczyk, Nancy M. Sheehan '76
Kurzinsky, Janet M. '72
Kurzinsky, Robert S. '65
Lahutsky, Sheree Ann '78
Ludinski, Leonard L. '62
Luke, Margaret Murray '22
Lutz, Dewaine W. '74
McCann, Arthur H. '73
Minalda, John '64
Mizzer, John Paul '78
Nester, Daniel D. '69
Nester, Renee Marion '75
Noakes, Lynda A. '70
Oakum, Janice Arlene '77
Olson, Ruth O. '27
Osenbach, Gail L. Oakum '73
Reed, Frank E. '59
Revtiak, Dolores M. '66
Schreppe, Nancy L. '75
Simoes, Thomas F. '60
Sluzis, Robert C. '72
Starkey, Stephen John '59
Swokel, Charles Mark '78
Swoyer, Jeffrey P. '74
Swoyer, Leslie N. Saquella '76
Thomas, Kathryn Gabbert '16
Walters, Paul D. '68
Whalen, John Francis '74
Yacobonis, Joseph J. '31
Yanaitis, John E. '62
Yutko, Beverly M. '76
Zegley, Robert '58

MAHANAY PLANE
Green, John E. '63
McCann, Fred J. '72

MAHANoy PLANE Cont'd
Shumski, Stanley Peter '72

MAHONEY CITY
Davidson, Dorothy Krieger '42

MAHONING CITY
Richardson, Maine E. '18

MAHONoy CITY
Heaton, Ellen K. '74

MAHONoy PLANE
Rynn, Theodore J. '70

MAINLAND
Alderfer, Sharon Ann '77

MALVERN
Brutosky, Gail J. Smith '72
Comins, Randy L. '72
Dimpter, Elizabeth P. '74
Eill, Dr. Edward E. '64
Evans, Alice L. '28
Gable, Judith A. '74
Hayn, Leslie Diane '73
Heaton, Dennis '68
Hecht, H. Thomas, Jr. '65
Hill, Mark Milton '77
Klinedinst, Thomas E. '77
Major, Stephen B. '77
Mower, Jill A. '77
Stackhouse, H. Robert '77
Sirawn, Barbara Greenly '48
Thomas, Keith Young '78
Wentzel, M. Louise Lohr '50
Whitelock, Charles Delmar '76
Whitelock, James Joseph '74
Whitelock, John A. '66

MANANoy CITY
Comerford, Mary D. '13

MANCHESTER
Kurtz, Albert L. '75
McIndoe, Lamar '63
O'Brien, John '69
O'Brien, Patricia '69
Voorheis, Dale C. '77

MANHEIM
Berlin, Dianne M. Basala '62
Bires, Terry L. '73
Lane, Rose Marie '77
Mease, Donna M. Eckhart '65
Pierce, Barbara Foreman '69
Scott, Thomas E. '66
Snyder, Gerald E. '71

MANSFIELD
Bachinger, Karen Schneider '75
Bone, Dr. Margaretta M. '28
Bottiglieri, Joseph A. '71
Hamulla, Sonya Ann '75
Hunsicker, Dr. Clarence L. '32
Kovich, John T. '62
Serine, Enrico A. '67
Snyder, Sharon M. Whitteker '73
Wanich, William P. '42
Wydra, Bernice C. Jenkins '65
Wydra, Dennis J. '65

MANTICOKE
Dzuris, Mildred '45

MAPLE GLEN
Buck, Edward G. '66
Buck, Joan L. Trimble '67
Carothers, Nancy L. '78
Creveling, William Stuart '78
Demeter, Margaret E.
O'Donnell '62
Field, Fern McCullough '65
Hassold, E. Jane '78
Spera, Catherine Ann '78
Waltman, Judith P. '72

MARCUS HOOK
Kershner, Earl O. '36
Kershner, Lillian Mae Guyer '36

MARIETTA
Brennan, Dolores T. Checchi '73
Mascavage, Gerald M. '69

MARION HEIGHTS
Althouse, Susan K. Rohm '78
Barlow, Judith Anne Youskites '76
Bator, Thomas M. J. '74
Greco, Marion M. '72
Kinger, Susan Mary Zenyuch '77
Kushner, Doreen M. '71
Lepley, Diane M. Phillips '75
Litwin, Robert '57
Pelchar, Joseph J. '52
Polinak, Sgt. Peter D. '74
Sitko, Joni Burak '72
Swartz, Paul D. '77

MARION HGTS
Moleski, Anthony, Jr. '74

MARS
Gerle, Shelley Anne Steup '76

MARTINS CREEK
Belak, Paul John '78
Capeci, Alfred Q., Jr. '66
Palmeri, Charles V. '75

MARY D
Haggerty, Regina B. '31

MARYSVILLE
Fisher, Thelma Moody '37
Sedam, Shirley Snyder '30
Stock, Flora E. '13
Stoud, William C. '69

MATAMORAS
Boop, Marlin W.L. '22
Carroll, Joseph P. '77
Fountain, Paul W. '75
Muehler, Dale J. '73
Piccolo, Mario John '75
Schueler, Pauline L. Kokolias '49

MAYFIELD
Donato, George J. '61
Grzywacz, Annmarie C. '64

Phillips, Elizabeth A. '77

MAYLAN
Carey, Donald W. '56

MCADOO
Carter, Alice I. '69

MCALISTERVILLE
Varner, Margaret R. '77

MCCLURE
Martinelli, Lawrence '74

MCADOO
Rouse, Mildred A. '70
Urban, Diane Carole '78

MCALISTERVILLE
Renno, Stephen Leister '74

MCCLURE
Cunefare, Murray Michael '74
Saylor, Kathryn A. '65

MCVEY TOWN
Donahy, Marlin Dean '77
Pollock, Laura Marie '78

MCADOO
Bavolack, Daniel, Jr. '18
Burgess, Arlene S. Butala '64
Cardamone, Ralph M. '68
Carter, John P. '69
Ceruleo, Marylou Rouse '72
Corch, Rita Ann '77
Forish, Mary Ann Wanyo '73
Gillott, Barbara A. '73
Graybush, Gary J. '73
McGeehan, Elizabeth F. '74
McShea, Erma J. '69
McShea, James C. '63
Meholick, Michael G. '72
Meleski, Ronald J. '73
Miller, Margaret R. Price '25
Novarnik, Teresa M. '74
O'Donnell, Clare M. '30
Payer, Stephen '53
Porambo, Robert J. '76
Porambo, Nancy A. Coates '75
Rossi, John J. '71
Sabulsky, Roseann M. '67
Saladnya, Elaine C. '77
Sauers, Louis J. '73
Sauers, Mary A. '68
Sauers, Michael A. '72
Scarlato, Gregory C. '75
Walewski, Marybeth '77
Washo, Helen '57
Yacina, George J. '67
Yacina, Susan H. Hunt '69
Zukovich, Michael J. '70

MCALISTERVILLE
Brouse, Linda K. Nace '72
Colyer, Frederick S. '76
Kinzer, Chris A. Weller '76
Selvoski, Anthony F. '70
Yeisley, Bonnie L. Search '66

MCCLURE
Fenton, Rev. John E. '72
Heeter, Christine K. Ohl '72
Kline, Norman E. '51
Kline, Richard E. '50
Romig, Mae '58
Stricker, Mary E. Dreese '21

MCEWENSVILLE
Moser, Ruth Kramm '48

MCEWINSVILLE
Shuman, Ellen J. Kramm '60

MCKEAN
Wright, Mary H. Saladyga '70

MCKEESPORT
Bovidge, Barbara Chandler '68

MCKNIGHTSTOWN
Boden, Douglas Y. '58
Boden, Eunice Miller '58

MCSHERRYSTOWN
Boyer, Alecia Ann '76

MCVEY TOWN
Henry, Marvin C. '70
Oswald, John J. '74

MEADOW LANDS
Dzura, Vernie L. Arnold '72

MEADOWBROOK
Haupt, John J., III '75

MEADVILLE
Chornack, Rose F. Frank '31

MECHANICSBURG
Alexander, Irvin '59
Andrejack, Stephen A. '74
Bair, Vicki A. Hoffman '71
Berlin, Reginald L. '67
Bianchi, Angelo A. '71
Blocks, James F. '77
Bornman, Barbara L. Kiner '68
Bower, Barrett B. '63
Brosius, Donna L. Bohner '69
Brosius, John R. '68
Browning, James E. '56
Bruder, Donna Marie '75
Carl, Robin Dallas '75
Chacosky, Ellen Marie Nagel '77

Charles, Edwin K. '68
Charles, Mary Ann C. Kaminski '67
Conway, MaryRose A. Noto '73
Cwalina, David N. '72
Davis, Grace Reinbold '30
Davis, James B. '31
Davis, Jessie Cook '30
Deitrich, Mae H. Willis '36
DiRocco, Linda L. '70
Dodge, Robert D., Jr. '74
Dows, Elizabeth Anne '74
Fake, Walter H. '61
Falatovich, Ann R. Rosiak '68
Falatovich, John J. '68

MECHANICSBURG Cont'd
 Fastiggi, Lois F. Heston '63
 Fenstermacher, Gary C. '66
 Fox, Edward A. '63
 Funk, Pamela G. Hickey '72
 Funk, Thomas L. '71
 Garcia, Suzanne E. '77
 Gingrich, James R. '76
 Gingrich, Karen Marquette '76
 Haffly, Robert R. '72
 Hahn, William J. '49
 Helt, Janet G. '77
 Hess, Gayle A. Yeager '68
 Hoffman, Nancy C. Mattis '74
 Holland, James E. '78
 Keil, Janice C. '74
 Klein, Linda E. Lago '75
 Kriebel, Robert S. '76
 Leighow, Morris H. '74
 Lichtel, Dr. W. Reese '59
 MacCachran, Margaret E. Jenkins
 Marr, Estelle F. '77
 Martin, Marianne E. Zane '75
 Martin, William P. '75
 Matson, Randi K. '77
 Mellon, John P. '72
 Miller, Lois E. Klinger '75
 Nagle, John Edward '59
 Nagle, Nancy L. Herman '59
 Oravitz, Joseph V. '63
 Peffer, Eudora E. '64
 Peffer, Karen R. Keller '64
 Pensyl, Carol Marie Davis '63
 Petrovitz, Joseph E. '78
 Reilly, William J. '65
 Reinecker, Gregory L. '73
 Ruckel, Irving '38
 Schemeck, William D. '73
 Schmitt, Linda A. '71
 Shaak, Brad N. '77
 Shaffer, Raymond R. '71
 Shank, Kay F. Leonard '71
 Smith, Terry L. '65
 Sopensky, Emily L. Landis '33
 Stanko, Theresa J. '68
 Swatt, Kenneth A. '59
 Thomas, William M. '60
 Varano, Valerie Cronin '75
 Via, Kathleen Elaine '78
 Vitacco, Kathleen A. Veach '72
 Wertz, Joseph V. '76
 Wood, Kenneth E. '59
 Yeingst, Elaine S. Strong '68
 Zulas, Claire A. Walsh '59

MEDIA

Boswell, Richard Martin '77
 Brink, Nancy E. '72
 Cleverger, Diane '75
 Doemling, Gerald C. '64
 Doemling, Patricia L. Bailey '65
 DuFrayne, Michael J. '72
 Eggert, Lee Ann '75
 Fetterman, Henry E. '65
 Furniss, Susan Marie '78
 Georges, Georgia '75
 Gerhard, Sheryl Ann Greiner '75
 Graham, Cathleen P. '75
 Grant, Daniel Edward '77
 Green, Alice '58
 Harris, Susan E. '77
 Heckler, Mabel Oxford '35
 Hoyt, Charles '59
 Johnson, Patricia A. Veach '72
 Koehler, James H. '73
 Lang, Arthur G., III '72

Letcavage, Robert L. '66
 Levinstein, Terry L. '76
 Litterer, George E. '68
 Marberger, Barbara J. '72
 Mason, Katherine Alice '71
 McCoy, Dr. John J. '63
 Mihaly, Stephen J. '69
 Miller, Bernard R., III '76
 Mills, Sara Lynn '78
 Noll, Albert J. '75
 O'Brien, NancyLou Rhoads '53
 Oerther, Michael N. '68
 Oerther, Patricia L. '67
 Parry, Barbara Creamer '58
 Parry, Irwin D. '59
 Rillstone, Edward F. '72
 Rofini, Diane P. '77
 Satchell, Edward R. '76
 Schultz, Robert A. '70
 Sharp, George T. '38
 Stanbery, Shirley A. Segin '64
 Strunk, Betsy A. Whitenight '64
 Stubbe, Joanne F. '71
 Swartz, John D. '51
 Trush, Arlene '75
 Watts, Norman Francis '59
 Wenrich, Nanette Evans '62
 Whets, Norman F. '59
 Whibley, James A. '52
 Wiest, Milton M., Jr. '62
 Woyurka, John '57
 Zanzinger, James J. '74

MEHOOPANY

Long, Rev. Jay E. '59
 Malcolm, Dorothy S. '24
 Schmidt, Mabel Martin '21
 Shoemaker, Noreen M. Skerbetz '69

MERTZTOWN

Haas, Barbara A. '71

MESHOPPEN

Henrie, Helen '25
 Jones, Emma S. '64
 Ogden, Jennis Tewksbury '39
 Pinnock, Cora S. '14
 Shafer, Joyce C. '70

MEYERSDALE

Trick, James A. '69

MIDDLEBURG

Ballantine, Lewis S. '51
 Bowersox, Cathy Mae '78
 Bowersox, Dennis C. '63
 Boyer, Clay G. '14
 Brown, Emilie P. Paronish '70
 Burns, Phyllis T. Kratzer '63
 Dagel, Ned Eugene '76
 Doersam, John W. '71
 Faust, Eleanor L. Sharadin '38
 Fisher, Brenda Reese '73
 Gift, Penny J. Clay '72
 Hassinger, Ronald C. '73
 Hyde, David A. '72
 Kerstetter, Trena D. '77
 Kuruna, Daniel L., III '68
 Madl, M. Louise '44
 McClellan, Jerry L. '73
 McClellan, Richard E. '68
 Meredith, Don '53
 Miller, Thomas Edward '67

Murray, E. Marjorie Stover '46
 Noggle, Sue Ann '78
 Northrup, Sandra E. Fuhrman '73
 Reitz, Tedd A. '70
 Rinck, Jean Martin '74
 Smith, Barry O. '64
 Smith, Ida Jeanne Gingrich '65
 Snook, Margie L. '63

MIDDLETOWN

Buchanan, Pauline M. Graybill '70
 Callahan, Margaret Ann '78
 Cerullo, Sandra J. '69
 Chaapel, Mary D. Driscoll '41
 Christ, Marsha R. Sacona '71
 Christ, Robert D. '71
 Cvejkus, Bonnie Lee Powis '66
 Daise, Sheila Miller '78
 Fink, Robert M. '69
 Giermak, Andrew J. '39
 Gregorich, Carol M. Elbert '67
 Haviland, Cheryl A. '77
 Hertig, Christopher A. '76
 Johnson, Charlotte Z. '24
 Johnson, Mary Y. Yeagle '62
 Kern, Thomas O. '77
 Kirkwood, Joann M. Kuren '73
 Leshner, Helen L. '29
 LeVan, Dennis F. '74
 McAnaney, John '70
 Nye, Beryl A. '73
 Orlovsky, Janice I. '72
 Reedy, James A., Jr. '50
 Robinson, Kenneth B. '72
 Selders, Gil '70
 Smith, Wanda Kay '74
 Stroh, Brady Max '75
 Stroh, Rosa C. Solines '76
 Surridge, Mary Cianni '75
 Surridge, Robert W. '75
 Weingartner, Karl M. '60
 Wise, Pearl L. Baer '35

MIFFLIN

Green, Debra Kern '73
 Jones, Sue Ann '75

MIFFLINBURG

Adams, Barry Wilson '78
 Adams, Carol A. Bruno
 Bailey, Richard L. '69
 Bardo, Miriam Mensch '43
 Berry, Paula J. Bugler '74
 Boop, Betty Lou '59
 Bowman, Donald H. '66
 Bowman, Nancy J. '67
 Coleman, Gladys L. Aumiller '27
 Cresswell, Sandra J. Dutrow '77
 Criswell, Molly A. Mattern '60
 Criswell, William A. '60
 Culp, Alda '30
 Devanney, Charles R. '74
 Dietrich, Betty Deitrick '50
 Dinger, Marian A. Shaffer '73
 Eddowes, Wayne A. '66
 Emerich, Mary E. Wanner '69
 Goodenow, Mary M. '75
 Griffith, Sue A. Chambers '67
 Haas, William W. '64
 Hackenberg, Janet E. Moyer '70
 Hartzell, Howard R., Jr. '51
 Keller, Helen M. '32

Kostenbauder, Miles M. '23
 Laubach, Sara Ellen Dersham '39
 Lemom, Barbara D. '67
 Mattern, Billy N. '63
 Mattern, Lindy G. Acker '63
 Milbrand, Miriam J. Richards '68
 Munson, Irene Naus '33
 Natter, Dr. Luther C. '58
 Oswald, James R. '72
 Pirraglia, Anthony D. '69
 Reeder, Jane L. Wileman '75
 Reeder, Paul W., Jr. '75
 Reigel, Connie L. Mills '72
 Richards, Donald G. '58
 Rothermel, Sally L. Michael '69
 Ruhl, Thomas Lee '78
 Sampsell, Donna K. '73
 Shifflet, Roy E. '60
 Styers, Steven Warren '78
 Styers, Thomas E. '70
 Swartz, Myrle Weaver '32
 Swisher, Karen Shivelhood '70
 Swisher, Larry J. '67
 Ulrich, Donald E. '67
 Wagner, Edith C. Strickler '32
 Weaver, David B. '64
 Wynn, G. Richard '58

MIFFLINTOWN

Arbogast, Debra Jane '75
 Fuhrman, Eugene Allen, Jr. '78
 Hack, Nancy K. '74
 Hackenberg, Mary '43
 Heckman, Janet Roush '72
 Jones, M. Richard '70
 Kint, Sally M. '70
 Manbeck, Mary M. Gilson '70
 McLain, Arlene B. Sheesley '71
 Ream, Albert N. '75
 Seiber, Carole L. '74
 Waples, Frank J. '73
 Wert, Andrew S. '69
 Whitesel, Nan Roush '76

MIFFLINVILLE

Andreas, Elizabeth Maroney '49
 Berninger, Howard R. '33
 Brandt, Ann Harris '70
 Brown, Steven Allan '77
 Creasy, Grace M. Miller '25
 Crop, Hester I. '32
 Dobler, David W. '65
 Dobler, Dorothy E. '65
 Doty, Jay Clarence '78
 Drumheller, Jane L. Herring '69
 Eroh, Bradley D. '74
 Fairman, Emily G. Maroney '29
 Fisher, Dennis H. '69
 Fisher, Jacqueline Washburn '69
 Harris, Gail A. Lynch '76
 Harris, Robert Wayne '75
 Heiss, Raymond A. '28
 Hill, Mary E. Barrel '67
 Hippensteel, Dorothy R. Berninger '37
 Huttenstine, Catherine E. Creasy '24
 Laubach, Louise Beltz '66
 Laubach, Robert M. '74
 Linnet, Linda L. '72
 McClintock, Brenda Walton '74
 Meier, Mary Guenther '49
 Mensinger, Clair E. '50
 Mensinger, Craig Eugene '78

MIFFLINVILLE Cont'd

Miller, Greta A. '67
 Miller, Reed Q. '54
 Miller, Reed R. '76
 Nuss, Karen M. '73
 Ohl, Rev. Arthur L. '60
 Peifer, Lucille Miller '35
 Peifer, Mark E. '34
 Rishkofski, Joseph '61
 Shelhamer, Milford E. '56
 Shotwell, Olin L. '68
 Strubinger, Bernard A., Jr. '75
 Vastine, K. Margaret Heiss '19
 Vezendy, Joseph, Jr. '70
 Vezendy, Maria G. Pellegrino '70
 Viard, Lee A. '67
 Waters, Eva L. '24
 Young, Jan Susan '77
 Zimmerman, Lillian '15

MILAN

Davis, Dawn M. '77
 Zimmerman, Roy R. '68

MILANVILLE

Gossmann, Louisa E. Sheard '14
 Myers, Caroline Clark '05

MILDRED

Arey, Joseph '33
 Barnatovich, Jeanne '64
 Blasi, Wayne L. '72
 Fiorini, John E. '38
 Hokkanen, Michael A. '72
 Hoodak, Joseph Sebastian '76

MILESBURG

Herold, Grace A Swank '74

MILFORD

Castle, Donna L. Reed '69
 Derenzis, Charles Joseph '78
 Fenstermacher, Harry M. '52
 Fenstermacher, Priscilla Abbott '52
 Hall, Jeanette M. '67
 Hirsh, Michelle Marie '77
 Kashimba, Raymond P. '63
 Markley, Ira C. '23
 Vogt, Marsha H. Carpenter '69
 Williams, Roger '65

MILFORD SQUARE

Kotulka, Cindy Ann '78

MILL HALL

Atrier, Rosemary A. Gillis '69
 Bennett, Craig John '78
 Bower, Marie Rose '72
 Forney, David M. '68
 Forney, Janet E. Williams '68
 Long, Gloria Renninger '73
 Long, Jeanne I. '78
 Marasco, Dennis F. '71
 Taormina, Philip A., Jr. '59

MILLERSBURG

Bailey, William A. '78
 Barry, Robert P., Jr. '73
 Beitman, John H. '72
 Carson, W. Leonard '54
 Chubb, Charles Monroe, Jr. '78

Daniels, Louanne K. '77
 Deibler, Robert L. '61
 Eitzweiler, Tara A. Spicher '77
 Gentele, Marie Tolerico '75
 Gentele, Peter L. '75
 Geyer, Donald H., Jr. '73
 Helt, Anajane '68
 Higgins, Alice I. Fisher '55
 Higgins, Thomas J. '56
 Howter, Lester M. '69
 Klinefelter, Donald K. '69
 Klinefelter, Kay A. Smeal '70
 Klinger, Gary E. '74
 Koppenheffer, K. Richard '64
 Lenker, Thomas Clarence '75
 Linn, Bernice M. Obzut '70
 Matter, David L. '72
 McCloskey, Robert '64
 Merena, Joseph '60
 Miller, Joetta Lynn '78
 Miller, Stewart K. '77
 Mull, Robert G. '69
 Novinger, Talma K. '62
 Oxenrider, Stephen P. '72
 Randall, James Fox '60
 Shippe, David K. '78
 Vottero, Thomas L. '72

MILLERSTOWN

Campbell, H. Pauline Bretz '72
 Campbell, Mary I. Shaffer '72
 Laubach, Donna L. Jones '75
 Sheaffer, Jane A. McCall '67
 Sheaffer, Karl K. '66
 Wolford, M. Richard '50

MILLERSVILLE

Fisher, Christopher '65
 Hosler, Doris Keller '48
 Weber, Ellen C. Anderson '35
 Zerby, Dr. J. Richard '42
 Zimmerman, Jeanne Noll '42

MILLERTON

Mitchell, James C. '74
 Simons, Richard Leigh '77

MILLHEIM

Atkins, Howard W. '69
 Stover, Earl '69

MILLMONT

Baker, Martha Bingaman '65
 Bartlett, Shirley M. Nickles '62
 Nolen, C. Wayne '73
 Valentine, Robert S., Jr. '71

MILLPORT

Rathbun, Margaret H. Hull '30

MILLTON

Dellert, Marilyn J. '76

MILLVILLE

Greenly, Helen S. Piatt '32

MILLVILLE

Anderson, Jan L. Shade '74
 Artman, C. David '67
 Artman, Charles '33
 Bangs, Donald '33
 Bangs, Lesta E. '32

Bartlett, Louise Cressman '70

Bennett, Mae B. '31
 Bitler, Luther W. '30
 Bitler, Margaret Swartz '30
 Black, Zela N. Bardo '33
 Blass, Jean L. '72
 Bower, Roy E., Jr. '65
 Cott, Judy Peterman '72
 Craig, Brenda Johnson '74
 Deaner, Wayne E. '43
 Dobson, Henry D. '63
 Dutt, Susan A. Heinzer '66
 Everett, Elsa I. Robbins '26
 Eyer, Irma Lawton '32
 Eyer, Yvonne M. Zeisloft '57
 Farr, Mary L. Fruit '27
 Fought, B. George '25
 Girton, Felecia H. '78
 Gordner, Patricia A. '72
 Gum, E. Burel '66
 Gum, Lola J. '60
 Halterman, Linda S.
 Houseknecht '76
 Harding, Joyce E. Zeisloft '68
 Henrie, Ethel M. Shoemaker '16
 Henrie, Ruth Ann Galford '73
 Hilner, Rodney L. '75
 Huntsman, Irene L. '56
 Johnson, Bradley Loren '78
 Kessler, Cheryl E. Galford '69
 Kindt, Jack B. '72
 Kline, Nancy J. '73
 Koch, Susan E. VanRiper '71
 Laubach, Carol A. Houseweart '63
 Laubach, Larry L. '62
 Lauer, Katharina M. Amacher '68
 Lawton, Mary C. '73
 Lewis, Mary Drebellis '54
 Longenberger, Barbara O. '67
 Ludwig, Millard C. '48
 Mosteller, Joanne L. Gordner '58
 Myers, Nancy E. '49
 Naugle, Twylah J. Ermisch '67
 Outt, David W. '65
 Raski, Matthew P. '75
 Robbins, Georgianna R. '66
 Rupert, Emily E. '26
 Shade, Jon L. '74
 Shelhamer, Carmer P. '34
 Shoemaker, Arwilda Love '68
 Shoemaker, Patricia A.
 Talbertson '67
 Smith, Steven R. '72
 Stair, Gary D. '63
 Stanek, Dr. Walter '55
 Swank, Judy A. Fought '74
 Utt, Ruth M. Kline '21
 Vanepps, Denise Krum '77
 Vastine, George W. '64
 Whittington, Virginia R. '76
 Wood, Maureen E. '74
 Wright, Wallace W. '78
 Zeisloft, Gerald J. '73
 Zeisloft, Patricia A. Neyhard '72

MILMONT PARK

Jensen, Robert J. '74

MILNESVILLE

Conlin, John Patrick '77
 Joy, William E. '70

MILROY

Headings, Esther A. '15
 Hile, Sidney B. '76
 Rager, Faye L. Aumiller '59

MILTON

Acker, Joyce A. '72
 Acker, Ronald '68
 Albert, Sherwin O., Jr. '72
 Almer, Suzanne G. Erdly '71
 Baker, Dora '25
 Baker, Richard L. '73
 Barnhart, Kaye E. '74
 Bartholomew, Mary D. '53
 Bartholomew, Mindelle K. '77
 Baumer, Elizabeth J. '64
 Beaver, Debbie L. '77
 Belford, Mildred I. Boughter '75
 Bloom, Willard D. '66
 Bogle, Florence I. '30
 Bowers, Nancy Arnold '71
 Boyer, Larry R. '72
 Brown, Elizabeth Hawk '41
 Bucher, Frank T. '75
 Bucher, Patricia E. Glatts '60
 Burns, Patricia A. '66
 Butler, Michael T. '69
 Campbell, Barbara A. Kieser '70
 Clinger, Susan M. Marquardt '67
 Coup, Richard L. '71
 Cromis, Allen L. '17
 Davis, Arlie E. '73
 Deans, Gail V. Bruch '69
 Dix, Sara Hottenstein '43
 Dobb, Edward V. '41
 Dobb, Elizabeth Hoagland '42
 Dysinger, James A. '64
 Engle, Nancy Lou '62
 Fairchild, Hilda '16
 Fairchild, Patricia E. '73
 Fairchild, Steven H. '69
 Fait, William Allan '76
 Fogelman, Lisa Daune '78
 Foust, Barbara A. '72
 Foust, Marie E. '37
 Fream, Nancy Marie '75
 Fritzes, Charles J. '65
 Geise, Joyce M. '68
 Good, Eda A. '27
 Good, June R. '33
 Gray, Marie '65
 Harman, Catherine Strine '26
 Hearn, Wendy Lee '78
 Heimbach, Douglas W. '74
 Heller, Charles E., Jr. '71
 Heller, Dorothy M. Zane '70
 Helman, Jane L. '78
 Hendershot, Ronald Eugene '78
 Herb, Joanne M. '64
 Hill, Barbara A. Kitchen '64
 Hoff, Maryann Graci '66
 Hoff, Philip D. '66
 Hulsizer, John A. '77
 Hulsizer, Susan P. Smyrk '76
 Insenberg, Judith Thomas '63
 Jewett, Marguerite Fox '55
 Jones, Grace R. '31
 Jones, Mae Neugard '54
 Keiser, Boyd T., Jr. '70
 Keithan, Eloise N. Brown '72
 Keithan, Mark L. '72
 Kerstetter, Sandra S. '74
 Klobe, Charles E. '64
 Klobe, Patricia A. '74
 Kramm, Janet S. '64

MILTON Cont'd

Leiby, Beatrice Helen '76
 Leiby, Mary M. '33
 Liebscher, Deborah S.
 Hendershot '75
 Lingle, Doris '52
 Lontz, Mary B. '58
 Luzenski, Paul A. '61
 Manning, George D. '70
 Maul, Lynda K. '65
 Mellman, Annette Zechman '72
 Messinger, Patricia M.
 Heddings '60
 Miller, Edythe Reimensnyder
 '37
 Morgan, Hilda Kay Yocum '70
 Morgan, Thomas W. '69
 Moser, David L. '70
 Muscarella, Frank P. '78
 Nickey, Sylvia J. '76
 Painter, Bonnie Fisher '63
 Painter, Robert E. '63
 Patynski, Walter E. '60
 Persing-Walborn, Linda '76
 Plymette, Marlin L., II '74
 Poremsky, Michael J. '72
 Prosseda, David L. '63
 Rarig, Daniel W. '72
 Redfern, Carroll J. '69
 Redfern, Frances M. '75
 Reese, Judith E. Toborowski '73
 Reimensnyder, Anna '28
 Reimensnyder, Virginia F. '50
 Rishel, Mary Catherine Kinkle
 '73
 Rupert, Ronald E. '69
 Schuure, Kenneth D. '69
 Seidel, Leslie Wright '71
 Sessions, Hester B. '19
 Shealer, Brenda M. Norman '76
 Shearer, Nancy Lee '78
 Shirk, Violet C. Gemberling '33
 Showers, V. Pauline '32
 Shultz, Carrie I. Yocum '40
 Sowers, C. Herbert '49
 Sowers, Marjorie G. Fuller '49
 Stahl, Bessie M. Hummel '33
 Starski, Roger P. '78
 Stauffer, Lewis R. '51
 Straub, Carol A. '65
 Straub, Joan A. '78
 Teixeira, Diane M. Caron '77
 Vargo, Joseph F. '69
 Vargo, Marilyn Kline '69
 Wallize, Connie R. '74
 Walls, Wanda B. '69
 Wert, Joan R. '70
 Williams, Jessie B. Minnich '61
 Young, L. Irene Frederick '35
 Zelner, David D. '72
 Zong, Bertha B. Billmeyer '21

MINERSVILLE

Balanosis, Marcia Agnes '78
 Boran, E. Jean '71
 Boruch, Olga M. '21
 Chesonis, Ann M. '72
 Cieliński, James S. '73
 Ciolek, Amy M. '19
 Kostura, Eugene E. '67
 Kostura, Joseph R. '70
 Kozluskey, Shirley A. '73
 Kozura, Hane K. '78
 Kristoff, Joan M. '59
 Letko, Terrence '73
 Lohin, Paul '61
 McDonald, Melvin F. '76

Murphy, Suzanne Under '72
 Nebrosky, John Joseph '78
 O'Boyle, Kathleen M. '73
 O'Boyle, Kathleen M. '75
 Olenick, David M. '76
 Pukas, Ann M. '74
 Quinn, Patricia A. '71
 Sininitus, Connie Ann Haines
 '77
 Sitkus, Daria M. Stebelsky '75
 Sofilka, Celestine A. Wrona '72
 Stetz, Patricia '71
 Taglieri, Joseph D. '74
 Verbosh, Emily M. '77

MINGOVILLE

Ebright, Faith Renee Cook '78
 Ebright, George A. '77

MOCANAQUA

Bogucki, Rozalia F. '72
 Brown, Teresa D. '77
 Caporalitti, Anna K. '63
 Denoy, Patrick '58
 Gurzynski, Archie F. '55
 Kaminski, Donna M. '78
 Kubasek, Thomas J. '73
 Larish, Joseph L. '34
 McHenry, Jay Robert '78
 Pierontoni, Thomas P. '70
 Schraeder, Rosalie P. Giovannini
 '69
 Shantz, Mary E. '34
 Skwarek, Kathryn A. '29
 Trudnak, Joseph A. '53

MOCANOQUA

Kalinowski, Eleanor Shiffka '39

MOHNTON

Cook, Dr. Kenneth L. '50
 Dailey, Bryon L. '76
 Lauck, Charles L. '50
 Lauck, Mary Ruth '49
 Liggett, John W. '72
 Rohrbach, Annetta M. Ritter
 '61
 Staudt, Richard '70
 Tobias, Mark David '75
 Tobias, Renita Marie '75

MONROETON

Babcock, Daniel F. '77
 Cowling, Karen Marie '76
 Dalpiaz, Donna Lore '62
 Dalpiaz, Leo H. '63
 Hart, Marguerite Kromo '63
 Mingos, Margaret H. '24
 Rhodes, Russell H. '54
 Seymour, Gary L. '71
 Sibby, John B. '55
 Taebel, Esther M. '70
 Thomas, Gregory Van '77

MONROEVILLE

Erb, Carl J. '68
 Steiner, David D. '67
 Stepling, Raymond A., II '71

MONT ALTO

Hughes, William T., Jr. '63

MONT CLARE

Buchholtz, Ann K. '74
 White, Barbara J. '74

MONTANDON

Fairchilds, Meda W. Williams
 '24
 Hoffman, Violet Snyder '33
 Keller, Effie L. Rarig '26
 Krzykwa, Dr. Edward J. '72
 McCollum, Edwin L. '74
 Murray, Catherine L. Hoffman
 '60
 Murray, John S., Jr. '60
 Schmouder, Peggy Kyle '75
 Wagner, Richard Irvin '73

MONTGOMERY

Burns, Terry L. '70
 Childs, Marshall C. '69
 Collman, Pauline L. '78
 Cook, George E. '74
 Cooke, Larue A. '53
 Crawford, Lucinda K. Miller '76
 Hauck, David Russel '59
 Hauck, Elaine L. Kline '61
 Hughes, William A. '63
 Imbrogno, Jeanette M. Shaffer
 '74
 Johns, F. George '53
 Johns, Jane McCullough '49
 Miller, Danny Lewis '75
 Taylor, Bonnie R. '69
 Taylor, Jeffrey A. '69
 Wagner, Charles E. '67

MONTGOMERYVILLE

Graham, Charles F. '73
 Graham, E. Lynn Keating '73

MONTOURSVILLE

Brown, Daniel E. '64
 Bruch, Ruth A. Rarig '29
 Collins, William D. '78
 Columbine, Debra A. '73
 Datsre, Lynn H. '75
 Dunn, Lawrence J. '76
 Eck, Linda K. Ingram '76
 Elder, Mary DeWald '34
 Fadden, Robert J. '73
 Gentile, Patricia A. Rapposelli
 '74
 Goss, James W., Jr. '65
 Harner, Joan D. Dennen '63
 Heisler, Mary Jane Trefster '55
 Hillegas, Sandra L. '77
 Hilsner, Eve A. Sokol '73
 Holiday, Catherine A. '78
 Houck, Donald M. '70
 Houck, Patricia A. Shimko '68
 Hunsinger, Barbara Thomas '61
 Ireland, Robert A. '72
 Kelly, Mildred E. '26
 Krafchik, Joseph T. '30
 Kratzer, David A. '64
 Lane, Melody Jane '78
 Lay, Mildred L. Erel '56
 McCracken, Helen Klingerman
 '42
 McDevitt, Thomas A. '57
 Miller, Bruce '58
 Miller, Charles E. '50
 Moffatt, Wayne M. '69
 Nelson, David R. '69
 Pagana, James Michael '73

Pelleschi, Robert L. '72
 Peluso, Anthony J. '73
 Peluso, Eileen Mecone '73
 Ramsauer, Carla Felten '73
 Ranck, Charles A. '68
 Roman, Gerald W. '77
 Rupert, Christine Borowski '72
 Russell, William Arthur '76
 Salvatori, Anthony L. '69
 Schloyer, Rev. Ray W. '59
 Schwenk, Terry R. '73
 Sibole, Cynthia L. Sharretts '71
 Smith, Judith L. '77
 Smith, Robin L. '74
 Stabile, Sylvia S. '78
 Tyler, Janice '52
 Ulrich, Rita C. '58
 Ulrich, Robert S. '69
 Vandine, Mary Elaine '77
 Wertz, Joseph R. '75
 Wertz, Kathleen P. '78
 Williams, Donna Powell '71
 Zelenski, Barbara Ann '78

MONTROSE

Baker, Donald S. '40
 Baker, Marion Patterson '40
 Belinsky, Albert T. '55
 Catterson, Chris Erat '76
 Dutzar, Denise N. '73
 Eddy, Mary Florence Hauber
 '72
 Evans, Donna L. Hartley '65
 Georlitz, Kathleen A. Kunkel
 '74
 Hellmuth, Karen L. Ellsworth
 '74
 Hess, Carol Ann '76
 Holbrook, Dennis L. '73
 Johnson, Valerie June '76
 Jones, George E., Jr. '70
 Jones, Maxine Bushey '71
 Knapp, Judith M. '71
 Larue, Larry R. '69
 Long, John F. '61
 Lott, Beatrice M. '18
 Matos, Rita A. '72
 Reynolds, Betsy M. Smith '44
 Rockwell, Linda A. Singer '72
 Sample, James K. '63
 Sample, Sandra Daskalos '65
 Schlegel, Helene E. Lowe '21
 Spring, Henry L. '66
 Spring, Mary Sipe '66
 Squier, Dorell F. '74
 Stone, Ann Weed '64
 Swetland, Sally D. '73

MONUMENT

Tysarczyk, John Frederick '73

MOOSIC

Benson, William '49
 Evans, Marion George '23
 Felter, Paul J. '75
 Griffiths, Dianne A. '69
 Jopling, Beatrice Berlew '23
 Lavelle, Robert F., Jr. '74
 Lillis, Daniel S. '74
 Liski, Elaine Ann '76
 Major, Phyllis E. '67
 Morris, Frederick G. '71
 Noto, Michele D. '74
 Rysz, Elyn Jean '78
 Salmon, Patrick James '77

MOOSIC Cont'd

Semion, Joseph J. '73
 Sheridan, James Charles '78
 Snyder, Carol A. '77
 Williams, Nancy '77

MOREA COLLIERY

Gallo, Deborah L. '77
 Medvid, Denise A. '75
 Mesch, Joseph T. '77
 Schislaw, Eugene '62

MORGANTOWN

Calhoun, Madison James '75
 Gottschling, Barbara Lawser '70
 Legenz, Judith T. '75
 Patton, Nancy S. '66

MORRISDALE

Hubler, Geraldine Welker '68

MORRISTOWN

Fineran, John P. '77
 Laughery, Sharon K. Jones '77

MORRISVILLE

Ball, Lee David '68
 Brennan, Linda Marie '74
 Crosby, Josephine L. '68
 Foderaro, John A. '64
 Foderaro, Sonia T. Tima '61
 Fogarty, Rosemary A. '66
 Geiger, Thomas S. '78
 Hassell, Violet Brown '36
 Hendrickson, H. Ray '72
 Herr, Nancy H. '53
 Herr, William G. '52
 Herring, Diane Louise Davies '74
 Herring, Wayne A. '72
 Hutchings, John M. '69
 Kilroy, Joan M. Harard '54
 Maks, Gary A. '77
 Mastropietro, Gail T. Binns '69
 Mastropietro, William J. '70
 Parnell, Marybeth '74
 Phillips, Donald W. '70
 Phillips, Rhys E. '63
 Pitonyak, Dennis J. '73
 Powell, Regina A. Osilka '72
 Purcell, Wanda J. Aponick '25
 Ring, Arthur Charles '78
 Saunders, Kenneth D. '69
 Saunders, Patricia S. Robbins '70
 Scott, Judith I. '74
 Sheaffer, Terri R. '78
 Shutovich, Barbara Schaefer '61
 Shutovich, Norman J. '61
 Stines, Kathleen K. '71
 Watkins, Lois A. '28
 Whittaker, Machiko Kamiya '73
 Whittaker, Martin L. '74
 Zavitz, Adelle A. '27

MORTON

Bernot, Michael R. '55
 Hostetter, Allyn E. '66
 Shaw, Joanne Cias '74

MORWOOD

Bachart, Bruce A. '68
 Bachart, Cathy Hall '68

MOSCOW

Abdo, Garry '78
 Acker, Diane R. Crane '71
 Berger, Helen C. '30
 Bickelman, Mary Redman '61
 Buehring, Betty Ann '78
 Calderone, Nancy J. Evans '73
 Calderone, Paul J. '71
 Cesare, Louis John '78
 Chase, Elmer P. III '71
 Cimino, Joseph Paul '72
 Cortazzo, Mary Anne H. '71
 Doran, Jessie '12
 Fischer, Jeanne M. '63
 Hartzell, Barry L. '77
 Hartzell, Seborah Lee Lugg '75
 Major, Janice L. Bittle '59
 Martin, Janet R. '71
 Nalevanko, Kathryn Dagger '69
 Pfaff, Fred W. '70
 Roc, Kelly Ann '78
 Smith, Kenneth F. '67
 Soika, Bernard S. '60
 Weisenfuh, Clinton '23
 Williams, Eleanor M. '59
 Zeranski, Antoinette M. Czerwinski '64
 Zeranski, Frank J. '57

MOUNT BETHEL

Pursell, Patricia J. '73

MOUNT CARMEL

Catino, Cynthia L. '77
 Flannery, James Patrick '78
 Hartman, Louise E. '73
 Palovick, James John '78
 Repko, Sherry Lynn '78
 Snyder, Lynne M. '78
 Tomtishen, Joseph David '78
 Tosca, Joseph M., Jr. '73
 Wisdo, Raymond Gerard '78

MOUNT GRETTA

Ehrhorn, Margaret '78

MOUNT JOY

Bass, Carl Mervin '78
 Blasick, George A. '64
 Godshall, Susan Elaine '78
 May, Kathleen A. '69
 Rhen, Kathy Louise '76

MOUNTAIN TOP

Bell, Esther C. '18
 Bilek, Ann H. Potters '68
 Brush, Carl F., Jr. '77
 Burry, Sharon '72
 Button, Cathy Ann '75
 Canterbury, Catherine A. Owen '69
 Carter, Marilyn Keefer '59
 Chappell, Judy A. '72
 Chappell, William E. '71
 Cole, Harold J. '60
 Corgan, Mary E. '21
 Dodson, Jane K. Spaide '76
 Evans, Susan G. '75
 Farrell, Eileen Patricia '75
 Hawk, Kenneth E. '31
 Jones, Britt H. '68
 Jones, Elwood H., Jr. '77
 Kolojechick, Michael '71
 Kovalski, Donald F. '76

Kreuzer, Helen S. '75
 Lapoint, Elizabeth M. '60
 McGeehan, Mary Patricia '75
 McGeehan, Maureen A. '77
 Mitche, Charles R. '73
 Mullen, Denise Ann Kaminski '73
 Nork, Diane M. '77
 Nowak, Eleanor A. '75
 Opiel, Deborah Marie Bohn '75
 Piarote, George W. '43
 Pohala, Jean Gheon '74
 Polashenski, Ruth A. Koons '69
 Rusiloski, Benjamin E., Jr. '72
 Sachs, A. Helen '26
 Shiner, Betty Lynn '74
 Sinco, Michael E. '62
 Stine, Carol Koons '67
 Stortz, Thomas W. '68
 Swortwood, Eva Weaver '12
 Whitebread, Morgan Lee '78
 Williams, James H. '33
 Zoolkoski, Mary E. Croughn '66
 Zoranski, Janet Burns '66

MOUNTAIN TOP

Fuller, Peggy Jean '78
 Hensley, Robert H. '64
 McKinney, Hugh C., Jr. '75
 Millham, Patrick James '78
 Quackenbush, Mary Boncheck '78
 Richards, Earl E. '17
 Sakowski, Joanne Mary '78
 Schmidt, Beth Ann '78
 Sullivan, Sharon C. '75
 Twardzik, Richard J. '73
 Welebob, Marion J. '78
 Wycheck, Carl M. '78
 Zoranski, Bernard J. '64

MT CARMEL

Gonzalo, David V. '75
 Lesanski, Maryann E. '74
 McElwee, Judianne '78
 Miller, George '78
 Przybocki, Sr. M. Justice '70
 Pupo, Marie Louise '70
 Tloczynski, Mary Theresa Ann '78
 Wisdo, Teresa M. '70

MT GRETTA

Zarek, Edwin J. '60

MT HOLLY SPRINGS

Shemanski, Elaine B. Breznay '66
 Shemanski, George J. '67

MT JOY

Umboldt, Elna E. Buffington '62

MT PENN

Fister, Carol Ann Scheetz '78

MT PLEASANT

Srogonik, John R. '70

MT PLEASANT MILLS

Beaver, Barbara D. Dagle '70
 Beaver, Dale E. '70

MT. BETHEL

Friedman, Diane M. Teel '75
 Shoemaker, Debra A. Kissinger '75
 Shoemaker, Paul A. '74

MT. CARBON

Houtz, Beverly A. McCord '75

MT. CARMEL

Albertini, Phyllis '33
 Areikosky, Emily '38
 Bach, George J. '57
 Bartko, Paul A. '70
 Beierschmitt, Richard F. '70
 Blase, Larry J. '76
 Boylan, James J. '75
 Brokenshire, Wayne Michael '77
 Brokus, Eugene F. '69
 Carroll, Helen A. '42
 Casari, Irene M. Guzevich '71
 Chesney, Walter S. '34
 Clevenstine, Richard Francis '72
 Concavage, Thomas E. '59
 Corrigan, Betty Ann M. Konopka '71
 Cortellini, John J. '73
 Cuff, Edward T. '69
 Donahue, Mercedes '32
 Donohoe, Mercedes Shovlin '58
 Drucis, Florence C. '34
 Drucis, Robert J. '69
 Ebersoll, Donna Lorrain Calloway '75
 Elgin, Joseph P. '62
 Fausnaught, Eileen M. '70
 Flowers, Susan Christine '77
 Gallagher, Marie E. Baker '44
 Gallagher, Mary M. '18
 Gedanic, Florence E. Marchetti '35
 George, Ellsworth M. '74
 Gergen, Phil W. '55
 Greco, Donna '68
 Greco, Richard '67
 Green, Olive Mouery '52
 Grybos, Margaret A. '69
 Guizzetti, James '62
 Hardysh, Alexander '42
 Hartman, Margaret N. '71
 Hartman, Regina Marie '75
 Hollister, Anna C. '29
 Honecker, Dalores A.M. Karycki-Vernon '71
 Hynoski, Julia J. '69
 Jayman, Francis J. '71
 Kaczmarek, Edward J. '64
 Karcwacki, Frank J. '67
 Kelly, Florence M. Kleman '66
 Kieski, Albert E. '68
 Klawitter, Ruth I. Rhodes '43
 Kosvitch, Andrew T. '66
 Kozlowski, Joseph W. '43
 Kramer, Virginia Ann Darrup '61
 Lachowicz, Martha M. '33
 Leshinski, Trina E. Vernon '73
 Madalis, Janice Swinko '75

PENNSYLVANIA

ALUMNI—BLOOMSBURG STATE

MT. CARMEL Cont'd

Malinowski, Gerald E. '63
Mattuuci, Lee Ann M. Higgins '76

Mauray, Randy L. '70
McCarthy, Ann Coleen '75
McCarthy, Marie '25
McFee, Mary Prebert '25
McGe, Eugene C. '69
McManus, Helen D. '49
Menapace, Robert J. '69
Menapace, Suzanne J. Halama '70

Menges, F. Glenn '40
Moleski, Charles A. '65
Mouery, William J. '51
Noel, Margaret E. '30
Pagnotti, Barbara Ann '76
Palewicz, Michael R. '75
Procopio, Anthony Samuel '73
Profit, Anita L. Gunther '65
Profit, Richard J. '62
Palaski, Jean M. '72
Rumage, Eileen J. Leitzel '75
Rosinski, Raymond '58
Steinhart, Marilyn Baynham '66
Stibitz, Jessie M. Warry '51
Storz, Linda J. '77
Strike, Barry A. '73
Sullivan, John L. '77
Swaboski, Alexander T. '53
Swatski, Joseph P. '60
Thiroway, Joseph '58
Tomed, Joseph T. '72
Vernon, Thomas E. '47
Vivino, Francis J. '66
Walchko, Michael J. '69
Wetzel, Nancy E. '56
Wilkinson, Catharine M. Fagley '19
Wilkinson, Margaret E. Reese '26
Williams, Carol A. '76
Williams, Cora Lea '72
Yavorsky, Martha A. '28
Zeletz, Lynne R. '61

MT. CARNEL

Scicchitano, Beverly M. '71

MT. GREтна

Duncan, Evelyn M. Drendall '61

MT. HOLLY SPRINGS

Hoffman, Janet Updegrave '65

MT. JOY

Diakel, Kathy J. Smith '75
Dunkelberger, Shirley M. Campbell '58
Gerberich, C. David '71
Gotshall, Daniel D. '69
Pavelko, Margaret Eidam '72
Rogers, Charles P. '71
Rogers, Susan E. Ketterman '74
Shutt, Alan D. '76
Szymanski, J. Alan '69
Szymanski, Marilyn N. '69
Voytek, Frank P. '70

MT. PENN

Brobst, Joyce E. '68
Witman, Brenda L. '69

MT. PENN.

Fister, Donald Paul '76

MT. PLEASANT MILLS

VanHorn, Caralyn K. Lauver '66
Yerger, Robert L. '48
Yerger, Ruth E. '74

MT. POCONO

Finnerty, Jill A. Westrack '77

MT. UNION

Mowery, Charles G. '68
Vogler, Frances A. '76

MT. WOLF

Snyder, Steven P. '72

MUNCY

Alexander, Donna Marie Murray '76
Auten, Carla S. Overhiser '67
Baker, Mildred White '70
Bay, Donna L. '78
Baysore, Nola L. '74
Beilharz, Larree D. '77
Berninger, Jeanne Ruckle '52
Bieber, Beatrice Mincemoyer '65
Bird, William L. '71
Book, Barbara Ann '63
Bower, Loren '59
Boyd, Mary R. '74
Bubb, Donna L. '74
Burkholder, Suzanne F. Reaser '63
Chilcote, Sharon Louise Pflieger '78

Cotner, Jane Johnson '68
Couch, Ronald J. '55
Davis, Florence D. Logar '47
Diehl, James E. '64
Dietz, Allene B. Burlingame '55
Ebner, Robert '57
Eiswerth, Janice C. '73
Fischer, Joseph J. '78
Fritz, Sue Collins '76
Frye, Martha E. Berriman '33
Gardner, Grace E. Reichard '30
Hammond, Dennis E. '77
Hayhurst, Douglas I. '53
Holtzapfel, Constance Cummings '74

Hose, Cynthia Irene '78
Houcknecht, Ronald D. '66
Hower, Lewis C. '62
Johnson, Gregory D. '71
Knolden, Sandra Lee '75
Konkie, Diana R. '74
Lane, Sharon L. Sheets '72
Lockard, Jean M. '77
Long, Barbara Kathleen '75
Lowe, Debra K. '78
Lyon, Robert T. '56

Michael, Ebbie J. Girton '59
Michael, Victor A. '57
Morgovnik, Dave P. '77
Neff, Richard F. '74
Pentz, Holly E. Stover '75
Pfeiffer, Adeline M. '35
Plotts, Margaret H. Bower '62
Poust, Doris J. Whipple '60
Poust, G. Lynn '66
Rabb, Robert M. '72

Ritter, Carol E. '75

Ryder, Loretta N. Fry '55
Schuyler, Keith C. '67
Shoemaker, Ella Knittle '69
Shook, Lottie C. '49
Smith, Lois Y. '73
Snyder, Lora M. '43
Sones, Larry L. '71
Spring, Clark R. '69
Stinger, Susan J. '75
Stonge, Gloria J. Rice '74
Strausser, Patricia D. '76
Stump, Lee Ann '77
Sutton, Anne L. Coppes '73
Swarts, David R. '70
Thompson, Elizabeth A. '77
Tressler, Terry Benjamin '77
Wagner, G. Dale '78
Waltman, Elizabeth Ann '59
Waltman, Kathryn I. Schooley '30
Weiler, Dena Louise '78
Wilt, Robert M. '78
Winn, Emma A. Miller '56
Winn, Robert J. '59
Womelsdork, Karen R. '76
Yori, Paul J., Jr. '77
Zablocky, Carol Michael '67
Zablocky, Irwin F. '67

MUNCY VALLEY

Peterman, Scott D. '73
Schweitzer, Edna Mary '78
Sheets, Kathy L. Marquardt '73

MUNSON

Dixon, Eugene A. '63

MURRYSVILLE

Rathbone, Yvonne Galetz '60

MYERSTOWN

Arnold, George W. '73
Bricker, Edward J. '76
Buck, William L. '65
Hunter, Cynthia Ann Hammes '77
Hunter, Timothy J. '77
Messerschmidt, Ellen R. Arnwine '70
Sitler, Larry I. '65
Sitler, Roberta C. Kistler '65
Smith, George A. '52
Smith, Margaret A. MacDonald '66
Smith, Marilyn B. Evans '52
Smith, Richard T. '66

MIFFLINTOWN

Berry, William J. '64

N VERSAILLES

Haines, Diane Marie '75

N WALES

Noel, Patricia Ann '77

NAHANNOY PLANE

McGrew, Helen M. '73

NANTICOKE

Abbott, Myrtille E. '30
Augustine, Edward S. '57
Baker, Linda '70
Barno, John J. '74
Barno, Richard J. '74
Bezdziecki, Edward R. '78
Bielawa, Judith A. '72
Bogdan, David John '78
Bredbenner, Hilda F. '50
Brosh, Colleen A. Wasiakowski '74
Brunn, Henry E. '50
Brunn, James '57
Bukofski, Joseph F. '77
Cardone, Maurice D. '72
Cherrie, Edna B. Runyan '13
Cherrie, Joseph '15
Ciempla, Sylvia A. '71
Cragle, David W. '73
Cragle, Diane J. '73
Czapla, Frank J., Jr. '70
Danilowicz, Max J. '58
Danowski, Eugene J. '73
Davis, Mary W. '23
Deeter, Jessie E. Keen '25
Diksa, Alice B. Machung '29
Diksa, Christine A. Capece '68
Ellery, Rosina C. '27
Fogarty, Elizabeth A. Delaney '27
Ford, Brian W. '64
Ford, Elizabeth M. '25
Ford, Lawrence W. '29
Galabinski, Maria J. '76
Gorka, John J. '77
Goscinski, Pearl L. '29
Gozdur, Barbara M. '73
Grabowski, Martha I. '27
Gronka, Alexandrina L. Galli '61
Harrington, Alta George '27
Howard, C. Ellen Andes '25
Howell, Winifred Keen '59
Kanyuck, Calvin W. '52
Kielar, Elaine J. '74
Koslosky, Amelia G. Makowski '27
Krape, Susan '67
Kropiewnicki, Mary '77
Kurowski, Joseph W. '66
Kush, Michael Mark '64
Kwak, Elaine M. '73
Lastowski, Helen P.C. Wiess '21
Lastowski, Karen A. '75
Lock, Charlotte May Jenkins '07
Locke, Richard J. '53
Lohman, Elmer '18
Machinchick, George J. '66
Mack, Gerald J. '68
Malia, Deborah Marie Maximowicz '74
Malia, Kenneth Michael '74
Marshall, Michael G. '77
Matusek, Joan M. '75
Matzoni, Dennis J. '63
McNealis, Margaret L. '31
Michaels, Susan T. '75
Moore, Laverne '25
Mosier, Helen Karalus '29
Munley, Patricia M. '75
Nowakowski, Leon '58
Omolecki, Eileen '78
Owazany, Walter D. '77
Paulino, Rose Mary Ann '75
Pawlowski, Leonard E., III '69
Peters, Diane B. Guffrovich '76

NANTICOKE Cont'd

Poremba, Paulette S. '64
 Pratt, Rachel Winter 1896
 Pratt, Ruth W. '24
 Raspen, Richard G. '72
 Richards, Mrs. Elizabeth '29
 Roberts, Jane D. Darrow '40
 Schmidt, Angela J. '27
 Schraeder, Gerald J. '67
 Schraeder, Ronald J. '65
 Seletski, Mayme J. '29
 Sherrick, Lorraine C. '74
 Sherwood, Thomas '57
 Siesko, Joseph P. '24
 Smith, Bruce Lanning '78
 Smith, Mary M. Bray '32
 Sobieski, Lois '72
 Stauffer, Frances E. Price '71
 Stinson, Teresa '23
 Storosko, Warren S. '77
 Stryjak, Raymond R. '33
 Sulewski, Mary A. '67
 Swigonski, Thaddeus J. '49
 Sypniewski, Helen G. '18
 Sypniewski, Valeria A. '22
 Szychowski, Clemens Michael '78
 Thomas, Amelia Suwalski '17
 Thomas, Marjorie A. '36
 Thomas, Rachel W. '29
 Thomas, Wayne D. '66
 Tippins, Douglas T. '73
 Toth, Linda Falconieri '73
 Turner, Mabel D. Davies '26
 Valania, Peter J. '59
 Walkowiak, Catherine A. '74
 Walters, Sara E. Spangler '29
 Walting, Lois E. Dzuris '51
 Washinski, Dave P. '73
 Weiss, Mildred Sechak '28
 Williams, Ann '16
 Wolfe, Helen Stangert '28
 Yeager, Mary D. Davis '31
 Yenckel, Helen M. Galazin '31
 Young, Jean E. Brown '23
 Young, Lavina K. Crowell '29
 Yozviak, Joseph J. '72
 Zajaczkowski, Frank J. '59
 Zubritski, James J. '75

NANTICOKE

Mekeown, Deborah Ellen '76

NARBERTH

Andres, Lee M. '73
 Deal, Elizabeth M. Clark '61
 Gallagher, Elizabeth A. '78
 Johnson, Raymond A., Jr. '65
 Sexton, John Joseph '78
 Sexton, Timothy Patrick '78

NARBETH

Kuryloski, John E. '71

NARVON

Breidinger, Linda Larmouth '65

NATALIE

Paskevich, Lillian '74

NATICOKE

Morgan, Muzetta Llewellyn '20

NAZARETH

Ashenfelder, Duane R. '77
 Ashenfelder, Phyllis K. '78
 Azar, Donna '78
 Bocich, Patricia A. '76
 Brace, Alan J. '77
 Butz, Nancy E. '77
 Claroni, Livio R. '77
 Cortazzo, Peter Louis '78
 Dech, Kathryn M. '72
 Ferrara, Cathy Ann '78
 Flick, Michaele Louise '77
 Frack, Harriet Luhanm '19
 Hann, John Michael '77
 Harding, Irene Irene Knapp '38
 Hartson, Glenn F. '75
 Hartson, Patricia E. '77
 Kilpatrick, Evelyn M. '57
 Kimble, Randall S. '76
 Kocher, Wallace Eugene '75
 Kromer, Janis K. '77
 Lewis, Ronald H. '65
 McFall, Barbara A. Seifert '60
 Pail, Joseph '70
 Price, David L. '69
 Schiffert, Barbara Ann '77
 Schwartz, James J. '73
 Seifert, Edith J. '73
 Shiffert, Stephen W. '73
 Shorkey, Kim Anne '78
 Smith, Claire A. '76
 Stoudt, Jeffrey K. '78

NEFFS

Archibald, William T. '63

NESCOPECK

Aten, Inez Edwards '33
 Aten, Rosalee M. Uttaro '70
 Aten, Susan C. '73
 Aurand, Christopher P. '78
 Benscoter, Ruth A. Hess '63
 Campbell, Gary J. '76
 Campbell, Linda Lown '73
 Chapin, Hazle M. Hess '24
 Chapin, Hazle M. '24
 Cipala, John Michael '73
 Eroh, Margaret M. '42
 Gassert, Lois K. Gruver '41
 Harry, Mary A. Hays '29
 Harter, Edna S. '22
 Hartman, Clyde H. '50
 Height, Patrick T. '73
 Holloway, Richard L. '72
 Hontz, Elaine J. '78
 Hutnick, Michael C. '77
 Kichner, Donna E. Hummel '69
 Kishbaugh, Carl R., Jr. '73
 Levan, Mildred M. Shiner '34
 Massick, Mary E. Matty '77
 Mastellor, Phyllis H. Heckman '36
 Meiss, Alice M. '27
 Michael, Dawn Ensley '65
 Mont, Bernard '54
 Mont, Bernard Lee, Jr. '77
 Morgan, Nancy Ann '77
 Naugle, Linda A. '69
 Peters, Cynthia D. '77
 Peters, Laura Shaffer '20
 Poltrock, H. Dorothy Selecky '42
 Rado, Marcia E. Kuligowski '73
 Ricci, Michael P. '71
 Robinholt, David Bradley '76
 Ryman, Judith W. '72
 Samsel, Robert O. '67

Schalles, Angela Ruth Hinkel '78

Seward, Kathy L. '74
 Shaffer, Martha M. '75
 Shiner, Donald S. '69
 Shiner, Nikli R. Meske '76
 Sitler, Jean L. Bittenbender '29
 Slusser, Durwood E. '67
 Smith, Carl E. '76
 Smith, Pauline R. '29
 Souder, Leora V. '26
 Stout, Erma N. Souder '21
 Waltman, Holly J. '75
 White, Grace Fite '25
 Whitebread, Duane L. '72
 Wiegand, Elizabeth H. '16
 Wright, Sandra L. '68
 Yachimowski, Raymond, Jr. '73
 Yohey, Carol A. '77
 Youngkin, James Franklin '77

NESHAMIY VALLEY

Stankiewicz, Jean A. Sabol '65

NESKIT

Steppi, Dorothy J. Tiley '67

NESQUECHONING

Thear, George '49

NESQUEHONING

Anthony, Robert Lawrence '75
 Argall, Miriam Miller '57
 Barros, Joseph '58
 Bergalis, George J. '71
 Cerimele, Micheal J. '74
 Diabes, George C. '76
 Durilla, George O. '66
 Eade, Edith May '25
 Hedish, Donald '73
 Herman, Anita '76
 Jenkins, Nan R. '17
 Kasander, Michael '66
 Kashlak, Ronald G. '68
 Kurash, Constance '75
 McManiman, Ethel M. '39
 Nelson, Dlga A. '24
 O'Leary, Thomas James '75
 Osenbach, Kenneth G. '72
 Poremba, Rosemary K. Dunstan '76
 Stefanick, Cheryl Anne '76
 Strauss, Robert V. '77
 Strauss, Sheree L. Degiglio '77
 Thear, Robert '59
 Ulshafer, Warren C. '35
 Wise, Edward H. '78
 Yuskunish, Bonnie J. '78
 Zalesak, John '73
 Zubeck, John R. '69

NEW ALBANY

Dibble, Robert L., Jr. '74
 Fox, Michael A. '69
 McEneany, Joseph J., Jr. '34
 Viall, Burton T. '73
 Williams, Stephen Richard '78

NEW BERLIN

Potor, Lynn Hughes '77
 Sellers, James M. '66
 Trego, Jeanne M. Bingaman '75

NEW BERLINVILLE

Wade, Terry Lee '75

NEW BETHLEHEM

Harding, Philip G. '70

NEW BLOOMFIELD

Belmont, Linda E. '72
 Holman, Charles E. '74
 Kurtz, Thomas John '77

NEW BRITAIN

Bauz, Sharon Lee Doherty '74
 Greenly, Dale W. '66
 Pender, Dawne L. Schrantz '69
 Rausch, Walter '67

NEW BRITAIN

Woodcock, Harry E. '71

NEW COLUMBIA

Bowersox, Roger L. '78
 Clewell, Heather A. '77
 Easley, June I. Bennage '65
 Lynn, Robert G. '69
 McLaughlin, Cynthia Wesner '73
 Moff, Nancy '65
 Platt, Nancy E. Pflieger '72
 Platt, Paul E. '68
 Prowant, William D. '66
 Snyder, Christine G. Johnson '76
 Wesner, Diana L. Koch '72

NEW CUMBERLAND

Arlotto, Frank '68
 Beamer, Clarence A. Oberlin '66
 Becktel, Stewart G. '49
 Bluges, Jacob P. '58
 Bowman, Douglas W. '77
 Buchter, Barbara A. Obudzinski '60
 Chmiola, MaryAnn Woss '76
 Corazza, Janice Anne '75
 Dent, Frederick G. '44
 Edwards, John C. '67
 Edwards, Jonelle C. Simcox '67
 Edwards, Phyllis H. Crocker '61
 Edwards, Robert D. '61
 Egan, Jean Elizabeth '75
 Feehrer, Samuel Seyfert, III '78
 Fiola, Robin L. Hosler '77
 Fox, Margaret M. Turner '72
 Gordon, Margaret L. Oswald '28
 Greenly, John M. '51
 Hatton, John R. '67
 Hatton, Virginia B. Brown '68
 Holmes, Martha A. Andres '15
 Hoover, Harold C. '74
 Kautz, William D. '57
 Kennedy, Wilma Jones '53
 Kinney, Scott D. '77
 Michael, Ann Marie L. Shultz '73
 Otto, Anne Marie '78
 Radocha, Jerry Joseph '77
 Ream, Maureen Ann '78
 Robbinson, Florence E. Keating '36
 Samuels, Dona M. Houck '68
 Shell, David A. '69
 Swisher, Eugenia L. '60
 Tezik, Anthony J. '67

PENNSYLVANIA

NEW CUMBERLAND Cont'd
Thomas, Barbara J. Tuckwood '57
Thomas, Daniel H. '56
Yakoboski, Joseph R. '50
Yocum, Eleanor Ramage '60

NEW HOLLAND

Anderson, Diana L. Shriver '65
Brandau, Roy W. '49
Cobb, Carl J. '69
Cobb, Patricia A. Way '68
Myer, Nancy J. '74
Stackhouse, Nancy Trowbridge '67
Stackhouse, Richard M. '65
Weaver, Helen V. Mitchell '15

NEW HOPE

Brady, Eugene M. '47
Dekutoski, Joseph '58
Hartman, Timothy D. '73
Knoster, Timothy Peter '78
Markey, Thomas O. '75
Searce, Alice Leigh '78
Schilder, J. Michael '75
Sobel, Ellen Ruth '78
Turner, Beverly Jean '75

NEW MILFORD

Darrow, Emily M. '60
Empet, Charlotte M. Green '68
Empet, Spencer L. '67
Fisher, Delbert S., Jr. '62
Foster, Norman W. '71
Gallick, William D. '75
Goerlitz, Douglas Philip '74
King, Vickie Ann '74
Moss, Ogden P. '53
Palmer, Hazel E. '51
Roman, Ruth M. Wilmarth '63
Stanley, Dr. Emory R. '49
Sydlosky, Vincent A. '72
VanHousen, Bruce L. '63
Walsh, James P. '67

NEW OXFORD

Buchholz, Mark P. '74
Martin, Sandra A. Jankiewicz '76
Smith, Deborah T. '73

NEW OXFORD

Bucholtz, Ruth E. Hopkins '73

NEW PHILADELPHIA

Julian, Suzanne M. '78
Nawrocki, Thomas V. '63

NEW PROVIDENCE

Martz, James F. '77

NEW RINGGOLD

Jones, Bruce L. '69
Meiser, Eileen A. Zehner '68
Rolland, Louise Scherer '24
Schock, Diane J. Shellhamer '63
Schock, Ronald M. '61

NEW TRIPOLI

Adams, Glenn W. '72
Dietrich, Alta H. '69

Mathieu, Susan M. '76
Minich, Sherry L. Klinger '72
Shaughnessy, James M. '69
Wert, Joanne Margaret '78
Wertman, Darlene A. '64

NEUBURG

Whetstone, S. Denise '78

NEWFOUNDLAND

Davis, Barbara J. '73
Franc, Ann Louise '56
Logan, Pamela A. '78
Stecher, Doris Kathleen '78

NEWPORT

Campbell, Susan Hoke '68
Jones, David A. '68
Molnar, George Edward '63
Molnar, Naomi F. Young '70
Peters, Stephen F. '68
Smith, Michael Leroy '69
Swartz, Dorothy N. Horting '73

NEWTON

Brower, Elaine H. Reifsnnyder '61
Matuza, Robert G. '69
Pogozelski, Bernadette '77

NEWTON SQ

Hoffman, Scott Lee '77

NEWTON SQ.

Irwin, Karen R. '74

NEWTON SQUARE

Leber, Sheila Ann '75
Minner, John E., Jr. '76
Minnerf, Johanna Vassel '76
Viola, Legia Lapps '76

NEWTOWN

Arner, Karen L. Dowse '69
Bielski, Edwin D. '64
Bielski, Frances '64
Brower, Edward B. '59
Burns, Alice M. '19
Campbell, Sue Ann Nelson '75
Carmody, Dale R. '70
Cunfer, Edwin W. '53
Cunfer, Hope Horne '55
Dilks, Robert H., Jr. '71
Fox, Katherine L. '71
Ginty, Marty Moyer '64
Ginty, William M. '63
Higgins, Mary M. '77
James, Cecil S. '78
Kearney, Bonnie K. '69
Kryven, Nancy T. Berry '72
Lanfrey, James F. '68
Lanfrey, James F. '68
Lanfrey, Judith L. '71
Lanfrey, Dr. Judith L. Winters '71
Monarch, J. Richard '70

NEWTOWN CROSSING

Dorak, Michael J. '52

ALUMNI—BLOOMSBURG STATE

NEWTOWN SQUARE

Crowley, Stephen R. '70
Curran, Anne M. '74
Dunkailo, William Joseph '74
McLaughlin, Daniel Joseph, Jr. '75
Medland, James R. '69
Murray, Patrice M. '74
Myers, Dennis M. '74
Nansteel, Donna L. Heitz '71
O'Donnell, Kathryn Y. '24
Simko, Rosemarie K. '76
Zaleta, Ellen M. '75

NEWVILLE

Cavanaugh, Ann L. '66
Fry, Ray C. '49
Long, Bruce L. '68

NICHOLSON

Aten, Anna M. Borove '65
Ball, Dorothy Marcy '59
Barnes, Cynthia Jayne '78
Carpenetti, Lelia M. Durling '65
Dugan, Elizabeth C. '60
Durling, Richard Newman, Jr. '75
Farnham, Ginger B. '75
Jenkins, Arthur D. '75
Jones, Jill Leadbeater '67
June, Gary E. '72
Jurbala, Robert M. '71
Keiper, Nancy Louise '75
Kiryluk, Alice '41
Rush, Mary E. '48
Salek, Bernard Allen '74
Stanton, Mae E. '30
Steele, Ruth I. '72
Sumner, Margaret M. '28
Wilcox, Cheryl Edde '67

NORHTUMBERLAND

Flinchbaugh, Barbara Ann '78

NORRISTOWN

Abel, Kathryn Ann '75
Angelillis, Paul, Jr. '72
Austin, Judith Faust '63
Bacino, Charlotte Brown '73
Baltzer, Jeffery Wayne '75
Bardsley, Linda Lazarus '65
Berg, Suzanne Reiff '67
Bixler, Homer S. '33
Blazic, Lellus L. Smith '67
Bracken, Joseph D. '74
Bracken, Susan Thompson '74
Bronson, Joseph S. '70
Burd, Elaine '75
Camper, Elzar, Jr. '70
Canterbury, John W. '70
Capperella, Linda Carol '78
Clayton, Donna K. '74
Collins, Dr. Loren, Jr. '43
Collins, Loren L. '72
Coombe, Edmund J. '72
Davis, Raymond E. '67
Dodd, Russell L. '77
Dura, William R. '73
Espe, David Ronald '77
Fazzini, Regina M. '77
Gatski, Peter R. '69
Geary, Christine Ann '77
Grasley, Sheldon W. '66
Hagerman, Barbara A. '74
Harmer, Michael H. '77

Harvey, John W. '77
Harvey, Patricia L. Fell '76
Hertzog, John D. '78
Hirst, Donna Rothermel '76
Hotchkiss, Kathy Ann '78
Houseal, Steven Charles '78
Janetka, Carl J. '59
Janetka, Kathleen D. Durkin '60
Kniezewski, Vincent J. '73
Kosinski, Wieslawa '78
Kuhley, Dawn Elizabeth '78
Lagner, David S. '77
Linn, Susan Christine Boyer '74
Lombardy, Kathy J. '78
Makan, Barbara E. '65
Marmo, Joseph A. '48
McGarvey, Mary Catherine Weiskopf '74
Moister, Frank L., III '72
Mulvey, Dennis '78
Nearing, Sandra Clarke '60
Neuschwander, Richard E. '76
Pascale, Rita M. '78
Patton, Margaret A. '77
Piergallini, Paul John '77
Pituch, Nicholas '60
Rainone, Michael Louis '76
Romano, Salvatore J. '78
Salerno, Thomas A. '67
Santangelo, Angelyn M. '75
Schultz, David Ralph '78
Smiley, Rosalie Boyer '28
Smith, Steven Russell '77
Sneddon, D. Keith '78
Strunk, Patricia A. '75
Taylor, Kyle Anne '73
Teal, Edwina Wieland Wieland '18

Thomas, Theodore C. '55
Tibbs, Augustus '58
Weltmer, Susan C. '67
Wilson, Rebecca R. '63
Wisner, Robert Craig '78

NORRISTOWN

Weiss, Steven R. '72

NORTH BEND

Bruskie, Christine E. Grover '40

NORTH BRADDOCK

Svantner, Marlene Rene '73

NORTH CATASAUQUA

Klatchak, Michael J., Jr. '76
Molchan, Ann Marie '78

NORTH HILLS

Bigelow, Maryann Engel '74
Bogdan, John T. '53
Misser, Kathleen R. Kriebel '72
Schaefer, Robert C. '68

NORTH HUNTINGDON

Hanna, George A. '66

NORTH HUNTINGTON

Showers, Mary C. Savidge '22

NORTH VERSAILLES

Gustason, Helen Dickinson '26

NORTH WALES

Bohner, Amy E. Welker '72
Brown, Sylvia Moltz '68
Celli, Charles D. '69
Ciccarelli, Kathleen R. Shafer '71
Edwards, Gerald G. '71
Gebauer, Karen Ann C. '77
Hartenstine, Ronald G. '72
Holland, Denise M. Fanella '72
Johnson, Lori S. '74
Kennedy, John R. '77
Klein, Christine L. '74
Korman, Garry B. '73
Krill, Betty R. Thompson '74
Krill, Gary Michael '74
McClellan, Steven A. '74
Peoples, Stephen D. '78
Plymette, Thomas C. '74
Radcliff, David L. '76
Rodeheaver, Deborah Ann '77
Sabia, Patricia J. Hartzell '70
Sawyer, Dale Ann '75
Weber, Susan Ann '78
Welsh, Thomas R. '68
Witman, Dennis M. '77

NORTH WHITEHALL

Proch, Charlene A. '73

NORTHAMPTON

Andrews, Jill M. Kaufman '73
Bobita, Dennis J. '68
Dotter, Jane L. '75
Graver, Kathryn M. '77
Hnatow, Jessie A. Welliver '72
Hoffman, Alvin J. '61
Hololan, Jeanette M. Alessi '72
Knauss, Robert E. '76
Kopcho, Charles J. '72
Kopcho, Patricia S. Gregg '71
Kreglow, Michael R. '74
Mathesz, Michael J. '78
Miller, Alfred F., Jr. '58
Neiper, Diane D. McGeever '71
Neiper, Thomas R. '70
Pecone, Nicholas C. '78
Stangl, Christine M. '78
Stranzl, Jeanne Elizabeth Graver '74
Sysko, Linda J. '77
Sywensky, Sharon Lee '75
Unger, Connie S. Rohr '67
Viola, John L. '75
Viola, Rhonda Lee Reigh '76
Wasko, Larry M. '65
Webb, Ian David '75
Werkheiser, Gail Olga '76
Wimmer, Jeffrey A. '73
Wirth, Linda Marie '77

NORTHUMBERLAND

Anderson, Gerald A. '67
Anderson, Robert A. '72
Arnold, Carrie Hetrick Geissing '28
Aurand, Gary L. '76
Baker, Margie L. Malick '68
Balliet, Harry J. '67
Balliet, Linda L. '78
Beierschmitt, Robert K. '74
Bender, Charles Joseph '75
Bender, Michelle Anne '74
Benner, Forrest W. '71
Blett, Rebecca R. Rarig '75

Blyler, Robert P. '55
Bollinger, Laura G. Kelley '33
Bowman, Richard A. '75
Brosius, Gretchen R. Hummel '67
Burk, Phoebe H. '68
Butler, Margaret E. '26
Byers, Chester W. '33
Byers, Katherine Wilson '25
Clark, Mary I. '66
Conrad, Larry E. '77
Devine, Lester '29
Diehl, E. Christine '44
Doty, James E. '53
Duke, David A. '69
Epler, Jacqueline M. Desmond '57
Fark, Susan B. '71
Farr, Susan I. Beyer '71
Fellon, Leonard A. '50
Fisher, Robert Conrad '34
Foust, Sandra M. '66
Frantz, Linda Marie Beaver '72
Frantz, Warren A. '70
Fulmer, Thurston S. '53
Furman, Hazel J. Epler '28
Hafer, Linda Nell Kniss '73
Hepner, Nina E. '55
Herb, Shirley L. '68
Herman, George T. '58
Herrold, Roy J. '72
Hockenbrock, William G. '71
Hummel, Richard S. '51
Hunt, Linda E. Row '73
James, Mary E. Furman '33
Johnson, Grace F. '11
Jones, William R. '72
Keyser, Donald J. '70
Kirkhuff, Asa '19
Kistner, Harold A. '72
Kistner, Kathryn M. '76
Kitchen, Richard L. '62
Knouse, Donna L. Fenstermacher '68
Lee, Anne Rutter '52
Leshner, Elizabeth Mertz '05
Lewis, Charles F., Jr. '51
Lloyd, Anna Carolyn Heacock '53
Long, Rhonda Lee Huff '72
Martz, John V. '69
McHale, Kathryn Ann '75
McPherson, Betty L. '69
Mertz, Myrtle Epler '23
Miller, Lauren E. '68
Neidig, Betsy A. Hendershot '56
Nichols, Von L. '71
Owen, Marianne Hoffa Jenkins '74
Palkendo, Russel J. '69
Palkendo, Susan Schohl '69
Petruccio, Caroline E. '29
Rabuck, Edith R. '73
Redington, Barbara L. '78
Reed, Beth Ann '74
Riegel, John E. '68
Riggs, Dorcas M. Epler '27
Ritchie, Elizabeth S. '71
Rosencrans, Susan Homisak '73
Scholvin, Claire E.
Scholvin, Thomas W. '71
Shaffer, Lena C. Fisher '59
Shepshi, Linda E. '78
Shoemaker, Melinda Grace '78
Sincerny, Audrey '73
Smith, Donald R. '66
Smith, Marian D. Long '42

Smith, Ralph H. '74
Snyder, Dean R. '72
Springman, Linda Livermore '75
Steiner, Rebecca E. Brown '70
Treon, Virginia L. Wildsmith '71
VanGilder, Karen Broome '71
Welby, Robert J. '74
Willis, Karen A. '72
Young, Patricia A. McCreary '71

NORWOOD

Ennis, Lucy M. Keeler '30

NOTHAMPTON

Moyer, Vance H. '71

NOTHUMBERLAND

Bohner, Arlene M. Pope '50

NOTTINGHAM

Keefe, Beth A. Powlus '71
Keefe, David E. '71
Rapp, Dennis A. '71

NOUNTAIN TOP

Twardzik, Nancy K. '74

NOXEN

Case, Frederick J. '50
Gunton, Dorothy L. Gilmore '28
Holmgren, Margaret Gunton '60
Kocher, Jack L. '73
Ruff, Violet A. '21
Schenck, Letha M. Crispell '34
Turner, Helen I. '25

NUANGOLA

Lear, Jane L. '75
Murray, Cheryl A. '77
Puckey, Elizabeth '60
Welter, Joseph '65

NUMIDIA

Kreisler, Marjorie M. '59
Lindenmuth, Ruth N. Beaver '24
Newhook, Mary N. '60
Raker, Lynne '58

NUREMBERG

Ackerman, Clyde J. '50
Ambruch, George C. '61
Morgan, Catherine M. '32
Morgan, Linda L. '68
Nicholas, Mabel A. Lindenmuth '25
Pekala, Celestine M. Longo '49
Pekala, Lawrence V. '49
Thompson, Dianne R. Wydock '73

OAKFORD

Carson, Barry Bruce '74

OIL CITY

Kluck, Frederick W., Jr. '73
Rockovich, Thomas Daniel '73
Taylor, Robert J. '69

OLD FORGE

Alimenti, Louis M. '27
Antonio, Barbara A. '73
Antonio, Josephine T. '27
Bieryla, Robert E. '71
Bussacco, Michael C. '71
Bussacco, Patrick L. '67
Butler, Grayce '29
Ceccacci, Samuel J. '74
Cossack, Kathy V. '77
Davies, Ernestine Rees '12
Esposito, Irene Buranich '34
Evans, Thomas J. '66
Forti, James A. '69
Fumanti, Patricia A. '74
Garman, G. Richard '68
Giacometti, Bart V. '69
Giacometti, Jeanne M. Basta '68
Giacomini, Patricia J. Bernardi '61
Hughes, Claire Ruth '63
Jones, Sarah A. '24
Jones, William M. '30
Kapp, Angela B. '78
Legg, Robert Joseph '75
Lezinsky, David '76
Lezinsky, Marie '78
Morgan, Gilbert '25
Muzi, Daria M. '68
Nee, John P. '69
O'Hearn, John J., Jr. '71
Pagnottii, Robert J. '61
Priest, Martha A. Hoover '25
Purosky, Margaret A. '69
Russin, Jerry S. '41
Salerno, Anthony L. '67
Samony, Margaret C. '24
Soha, Stephen S. '77
Soltysik, Elaine M. '72
Stassi, Ruth Ann Russell '73
Telesz, Grace A. '65
Thomas, Mabel R. '22

OLEY

Reich, Randall S. '70
Schropp, Roger S. '64
Wegman, G. Martin '70
Weiss, Marjorie E. '76
Wilhelm, Patricia J. '77
Wolfe, Joan S. '61
Wolfe, Ronald G. '60

OLYPHANT

Boretzky, Mary Shanley '77
Cummings, Karen C. '77
Evans, Anna F. '31
Galea, Janice V. '67
Gillar, Walter Allen '75
Johnson, Mary Isaacs '27
Mullen, Mary Ann Alice '74
Naro, Louis Anthony '76
Palumbo, Teresa R. '77
Pezak, Andrea M. '73
Phillips, Leona Lewis '21
Popovich, Karen Ann '75
Snell, Richard J. '70
VonStorch, Helen K. '77

ONEIDA

Grohla, Andrew V. '43
Gulash, Donna Mehalick '75
Gulash, Thomas P. '72

ORANGEVILLE

Belles, Dale R. '75
 Bogart, David C. '74
 Cleaver, Helen R. '62
 Cleaver, William J. '53
 Conner, Bertha Welsh '09
 Conner, Gail S. '73
 Conner, Phyllis L. '72
 Creveling, Lewis L. '31
 Davis, Frances Heacock '05
 Deiterick, Dorothy M. '65
 Epler, Elizabeth K. Keller '26
 Eveland, Hazel R. McMichael '30

Fritz, Mahlon '61
 Gass, Clyde S. '57
 Gass, Miriam Hippenstiel '26
 Gass, Ruth A. Miller '66
 Herring, Jessie R. Fleckenstine '09

Hess, Diane F. Cooper '70
 Hess, Karen E. Ash '66
 Hock, Ray T., Jr. '69
 Ickes, John L. '62
 Johnson, Eleanor Klingerman '34

Johnson, Frances R. Demnicki '69
 Karas, Carolyn Yost '55
 Kile, H. Lucile Shaffer '21
 Knorr, James P. '65
 Kohrher, Mark C. '74
 Kohrher, Sharon E. Lamoreaux '74

Lowe, Laurie E. '76
 Miller, Elizabeth S. '15
 Moore, Suzanne Shaffer '71
 Niewender, James H. '68
 Neyhart, Karen Ann '76
 Olsen, Jerry L. '73

Percey, Geraldine Dunn '78
 Perkins, Marie P. '41
 Rawlings, Kathlene Ann '74
 Reece, Capitola P. '30
 Reichart, Lynn K. Morse '78
 Rhinard, Rebecca Jean '75

Ritchie, Helen Bangs '31
 Ritter, Ann Giering '64
 Sands, Gertrude Wenner '28
 Sarnoski, Maxine K. Johnson '65
 Shirey, John '57
 Shirey, Judith Bolling '55

Steiner, James P. '55
 Sterner, Peggy A. Mathers '72
 Welsh, Myron R. '30
 Woolcock, Gary J. '69
 Woolcock, Gerald M. '34
 Yohey, Gail Megargell '77

Zaher, Mona Marian '75
 Zimmerman, Mary Ann '70
 Zoppetti, Bernadette '77
 Zoppetti, Regina '78

OREFIELD

Bland, Deborah E. '76
 Haley, Betty Paulette '74
 Hovanec, Debra L. '77
 Kokolus, Peter Michael '78
 Lacz, Sharon A. Sullivan '68
 Sechler, Dale Henry, Jr. '78
 Smith, William Charles '78

ORELAND

Dorshaw, Robert E., Jr. '72
 Gessler, Elizabeth A. '71
 Gormley, Barbara C. Kulesa '72

Gormley, Edward W. '71
 Kashner, Mary K. Cuber '58
 Kitson, Kenneth Lawrence '78
 Landau, Liz A. Roberts '75
 Manelius, Sigrid Ellen '75
 Marvin, Stuart James '78
 Nickolau, John H. '77
 Reh, William J. '69
 Stein, J. Eric '73
 Whittacker, Claudia A. '78

ORFIELD

Bosse, Kathleen J. Fridirici '75

ORRTANNA

Terry, Mark S. '75
 Zeares, Melinda Watts '72
 Zeares, William D. '71

ORWIGSBURG

Barner, Barbara J. Reiff '74
 Berger, Joan M. '74
 Brennan, Daniel J. '72
 Dunkelberger, Daniel W. '74
 Fegley, Randall Arlin '77
 Fetterolf, John P. '72
 Gaydos, William J. '72

Klemkosky, Mary Anne T. Majikas '59
 Klemkosky, Ronald R. '67
 Lafferty, C. Ann Shuttlesworth '65
 Magalengo, Jan J. '63
 Nolter, Donna Rae '72
 Opalenic, Judy M. Shuttlesworth '69

Terway, Joanne J. Moyer '60
 Williams, Marilyn A. '71
 Youst, Kenneth E. '72

ORWIN

Kasper, Carol A. Daub '77

OSCEOLA MILLS

Caslow, David G. '72
 Fritz, Jasper M. '30
 Fritz, Kathryn J. Jones '30
 Kochkodin, Karen Taylor '73
 Vancas, Kenneth M. '72

OTTSVILLE

Betz, Carolyn M. Fox '67
 Hollander, John M. '71

OWINGSBURG

Dietz, Betty S. Seidel '69

OXFORD

Baily, Thomas A. '69
 Delmonico, Gerry A. '70
 Gogel, LeAnn R. '76
 Lilley, Kathy J. Woodring '66
 Miller, Lanus D. '63
 Reisler, Mary '37

PA FURNACE

Robinson, Gail P. Wagner '68
 Robinson, Terry W. '68

PALM

Krick, Joyce A. Kline '56

PALMERTON

Andrews, Sharon Gail '78
 Berger, Larry C. '72
 Bossard, Timothy D. '74
 Christman, Rodney Edwin '78
 Curtis, Curits A., Jr. '72
 Gerschak, Emil S. '75
 Gerschak, Helen Janet '74
 Hall, Anita J. '75
 Harris, Joanne Bobita '64
 Kleintop, Dennis K. '78
 McGavin, Joseph P. '74
 Reed, Judy A. '77
 Reeves, Beatrice H. Roth '15
 Roberts, Thomas J. '73
 Schuyler, Connie R. Roth '70
 Spirk, John F. '73
 Spirk, Kathleen J. Christman '74
 Strohl, Dennis Robert '78
 Wisocky, Stephen John '78
 Yeager, Ronald A. '64

PALMYRA

Barwick, Daniel L. '72
 Black, Jon L. '70
 Caruso, Robert Bruce '78
 Cordaro, Richard John '78
 Fedock, Pearl L. Halkowicz '33
 Heister, Irene Hirsch '33
 Lesmerises, Kay M. Dostich '66
 Lord, Sherman G. '75
 McNamara, Vincent T. '77
 Porvaznik, Michael E. '75
 Roscoe, Catherine A. Bryan '69
 Smith, Nancy L. '73
 Varano, Gary Anthony '76
 Varano, Theresa L. '72

PAOLI

Bole, H. Ann Tooley '60
 Schell, Larry E. '59

PARADISE

Balchunas, Al W. '65
 Bassett, David E. '66
 Bassett, Marie Kline '66
 Funk, Ronald D. '68
 Kreider, Kenneth '70

PARDEESVILLE

Angelo, Diminick J. '47
 Keegan, John D. '65

PARKERFORD

Stouffer, Joan A. Radziejewicz '74

PARKESBURG

Schroder, Carolyn Cundiff '70
 Smith, Kimberly Lynn '78

PARKSBURG

Strong, William J. '68

PAUPACK

Box, Margaret A. Wohlfart '68
 Furniss, John Wade '78
 Miller, Nancy L. '71
 Vetterlein, Louise W. '12

PAXINAS

Reidinger, Timothy D. '72

PAXINOS

Carl, Diane B. '78
 Cooper, Deborah Clark '75
 Drumbheller, Robert G., Jr. '73
 Dunkelberger, Cindra L. '74
 Egick, Richard J. '75
 Fullmer, Rosemarie C. Oravitz '76
 Gessner, Norman Albert, Jr. '78
 Grove, Linda L. Swank '70
 Harvey, Patricia A. Povleski '71
 Henninger, Glenn L. '59
 Herr, LaRue E. '33
 Krebs, Joanne L. Yorwarth '71
 Leavens, Theresa A. '70
 McCord, Stephen F. '68
 Sodrick, Karen L. '75
 Sodrick, Ned A. '71
 Straub, Elsie L. '64
 Swank, Pearl Boback '64
 Worrall, Grace '33
 Yasenchak, Christine L. Urlick '72

PAXTONVILLE

Gift, Kathryn A. Graybill '31
 Kratzer, Harold R. '65

PEACH BOTTOM

Andrews, Connie H. '71

PEACHBOTTOM

Andrews, Milton E., Jr. '71

PECKVILLE

Abbott, Cindy L. '78
 Antenori, Ralph '73
 Burns, Joyce A. Galli '69
 Coleman, Janetta York '30
 Cooper, Thelma E. Prosser '27
 Cummings, Bridget C. '75
 Farrow, Elvira B. '30
 Grosvenor, Dorothy E. Maines '31

Jones, A. Elizabeth Myrick '30
 Jones, Elizabeth Myrick '30
 Jones, Elizabeth A. '70
 Llewellyn, Mary Jane '66
 Ostanek, Leonard Joseph '76
 Para, Girard A. '63

Parri, Louis R. '72
 Prosser, Bertine '27
 Ragnacci, Rosanne R. '76
 Rozelle, Mary E. Carr '29
 Severs, Elaine D. Lemoncelli '72
 Shaw, Gail G. Swoyer '73

Solomon, Kenneth M. '70
 Stafford, Ethel Roberts '28
 Steffin, Cindy A. '76
 Tedesco, Virginia M. '30
 Wilcha, Ronald '70

PEN ARGYL

Calli, Rosemarie A. '74
 Dorney, Kay L. '78
 Guido, John Emilio '75
 Knorr, Gail A. Morris '67
 Knorr, Thomas P. '67
 Nester, J. Lawrence '77
 Nester, Lois M. Datesman '49
 Nester, Wilmer F. '49
 Opperman, Sally '66
 Ormsbee, Paul H. '76

PEN ARGYL Cont'd

Renaldo, Roberta T. Romano '74
Rice, Bonnie '62
Singer, Ronald D. '68

PENBROOK

Magee, Josephine M. '37

PENMAR

Mancini, Mary C. Padden '70

PENN VALLEY

Horwitz, Larry M. '74

PENNDEL

Boyhuck, Daniel '53
Boyhuck, Kathleen Mitchell '52
Conover, Lowri R. Davis '67
Garber, George C. '75
Huttemann, Carolyn M. '73
Huttemann, Joseph C. '66
Jasper, Charles E. '64
Jasper, Mary K. Rockerfeller '67
Lee, Patricia E. '78
Matika, Deborah R. Kerchner '74
Matika, Dennis A. '74
Scheuren, Herbert T. '59
Yocum, John H. '67

PENNS CREEK

Inch, G. William '63

PENNS PARK

Accandi, Joseph '71

PENNSBURG

Brand, Richard C. '71
Butterweck, Richard J. '72
Fasolka, Sherry L. Wray '70
Fox, Walter G., Jr. '57
Gryshuk, Alan G. '72
Gryshuk, Deborah F. Chasfee '72
Kline, Vickie Anne '75
McDermott, David John '71
McDermott, Maryanne C. Natale '71
Persing, Martha A. Molchan '56
Persing, Dr. Thomas E. '55
Roberts, Mark Walter '75
Schilling, William H. '59
Urfler, Dennis R. '74
Williams, Deborah A. Kriebel '74

PENNSDALE

Ruth, Chester J., III '74
Stroup, Robert M. '65

PENNSIDE

Wearne, Jessie E. Propst '44
Wearne, Leonard R. '48

PEQUEA

Lennie, Anne M. Brown '65

PERKASIE

Antunes, Mark S. '74
Baldwin, Nancy J. '72

Barndt, Jane Niles '48
Blosky, John T. '61
Bradley, Beverley A. Donchez '71
Bradley, Daniel L. '72
Bryan, Donald K. '74
Bryan, Marcia L. Earnhart '67
Carver, Terry M. '68
Derby, Mary E. Remich '67
Galla, George Michael '75
Goudy, Susan J. Goudy '72
Hanna, Anne F. Stefanik '74
Hellerman, Judith Ann '76
Histand, Jeffrey Scott '78
Homa, Eugene C. '63
Keck, Bette A. '72
Maurer, Lee R. '72
Nossal, Janet M. '70
Ritter, Dorothea M. Eroh '74
Ritter, Forrest C. '74
Shelly, Robert S. '70
Sweeney, Patricia '76
Ward, Lorene G. '33
Wasmuth, R. Keith '76
Wenhold, Martha A. '75
West, Daniel M. '58
West, Mary '58

PERKIOMENVILLE

Czop, Marlene A. Kline '74
Czop, Thomas S. '73
Henry, Linda A. '72
MacBain, Sean Mitchell '78
Palmer, John C. '74
Straub, Frank S. '69

PHIALDELPHIA

McLaughlin, John E. '77
Thorp, Rebecca Anne '77

PHILA

Berry, Sgt. Lee '69
Dascola, Joyce L. '61

PHILADELPHIA

Adams, Nedda J. '73
Ainsley, Mary E. '75
Alper, Steven I. '68
Anderson, Susan E. '68
Batdorf, Brenda S. Naus '74
Beierschmidt, Kathryn E. '16
Beron, Alice Jane '74
Bickley, Joanne Lorraine '76
Bierman, Linda B. '77
Bischoff, James William, Jr. '78
Blatt, Gene J. '76
Bower, Russell W. '22
Boyle, Catharine P. '13
Bracker, Carole A. Nurphy '67
Bradley, Elizabeth A. '69
Breen, Gary M. '69
Bremer, Susan Anne '78
Burns, Mary E. '33
Callahan, Kathleen M. Haigh '74
Callahan, Timothy M. '74
Cannon, John Michael '78
Carl, Patricia R. Rhodes '73
Carter, Grace Elaine '75
Carver, Leah D. '75
Cassidy, Joanne M. '70
Chlibkewycz, Maria '78
Citrino, Michael D. '78
Clark, Douglas Harry '75
Coccodrilli, Claude A. '68
Coles, Robin B. '78
Congdon, Nancy L. '74
Costello, Robert William '78
Crawford, Susan M. '72
Cumberland, Worthy J. '62
Curry, M. Jane '67
Dart, Joan Elaine '78
Demidovich, Marcella M. '74
Dietrich, Betty L. Zehner '45
Difore, John F. '74
Domzalski, John F. '67
Duran, Arturo Q. '73
Edelstein, Marc Howard '78
Eichenlaub, John Gerald '78
Elwell, Nancy M. '73
Fetterolf, Andrew L. '38
Ficke, John Z. '73
Floria, Paula K. Radtke '75
Forrest, Lance Scott '76
Forrest, Lois A. Castiglione '76
Frederick, Herbert Bahler '73
Freeman, Sofia Kite '72
Fricke, Robert Allen '78
Fulton, Patricia J. '68
Gabriel, Cathy J. Gehris '77
Gabriel, James M. '76
Gallagher, James J. '64
Gallagher, Katherine McCollum '21
Gaskins, Diane '76
Gervase, Mary M., Sr. '33
Gorman, Clara M. '18
Graf, Marleen C. '75
Gunn, Edward F., III '75
Harper, Denise Louise '76
Harris, Luther E., III '69
Hess, Lee R. '69
Higgins, Donna Allen '74
Hopkins, George E. '68
Huckel, Charles E. '70
Hutchinson, Linda Bartlow '60
Imhof, Eric J. '76
Irvin, Hannah M. '16
Jennings, Mary Y. '30
Johnson, Barbara A. Lentz '74
Johnson, Jacqueline Mae '76
Johnson, John A. '61
Johnson, Otis R. '66
Jones, Franklin E. '54
Jones, Raymond T. '78
Joyce, James Martin '74
Keller, Daniel Chares, Jr. '60
Kelter, David M. '71
Kelter, Kathy A. Beling '71
Kennedy, Nancy J. Rhone '65
Kita, Stanley Henry, Jr. '78
Kleiman, Judy Faye Hirsch '75
Kline, Stephen S. '77
Koval, Judith A. Yarnall '67
Krum, Frances Litzenberger '33
Laux, Nancy E. '75
Lezinsky, Nicholas, Jr. '72
Lux, Anna May '77
Lyons, Carol Jean '78
Mallee, Terence M. '78
Mankey, Kae L. '43
Mannella, Gina Marie '75
Marshall, Constance M. Gerenser '76
Marshall, Gary S. '76
Maue, Frederick R. '76
Maynor, Yvonne L. Curry '67
McArdle, Susan B. '78
McCabe, Kathleen M. Stoner '73
McCreary, Prudence Melissa '75
McCabe, James P. '72

McDonald, Gail D. Logan '69
McDonald, James C. '69
McGrath, Colleen Ann '78
McGrath, Mary E. Somerset '63
McGuire, Mary R. Guman '32
Curry, Anna B. Rech '38
Mimmo, Louis M., Jr. '74
Moran, Margaret T. '77
Morgan, Mary T. Sierdinski '68
Morrison, Sandra Louise '77
Mulherin, Alice Davis '24
Notter, Dennis W. '73
Oesterle, Sr. Mary J. '78
Oswald, Margaret T. Moran '34
Pendergast, Diana L. Gibbon '73
Piepu, Paul J. '72
Porter, Claire I. Musgrave '33
Ralph, Ruth Anthony '27
Ramin, Nancy J. '77
Ratushny, Robin K. '75
Reader, Horace '49
Redmer, Ruth N. '76
Reeve, John P., III '71
Rejniak, Kathryn Mary '78
Rizzo, Linda M. '65
Rogers, Barbara Maria Emery '73
Roland, Robert J. '36
Ross, Kathleen Morris '77
Rowe, Jennifer Rebecca '78
Rowland, Robert J. '34
Rutledge, James P. '74
Ryan, Sandra Jean '75
Salerno, Gregory T. '78
Sannutti, Louis A. '77
Schirm, Gregory D. '67
Schlesinger, Dr. Harvey R. '65
Schultz, Robert E. '69
Scott, Carolyn Welch '68
Sealton, Karen B. '77
Sherwood, Barbara A. Bartuszewski '68
Slamina, Marie B. '76
Slanin, Barbara A. Rick '43
Smith, Melissa S. '69
Smith, Sterling R. '63
Soto, Celeste Marie '78
Sowers, Sandra Farr '77
Sprout, Gail D. '76
Stahl, Michael Francis '77
Steck, Jacquelyn M. '68
Steinhart, John F. '75
Steinmayer, Valara R. Fox '20
Stelzer, Cecile A. Macknis '71
Struse, Janet R. '72
Taylor, Marjorie M. Morson '59
Taylor, Suzan M. Yakubowski '70
Tompkins, Marlin J. '71
Toto, Palmer M. '69
Trescott, Louise K. '18
Tunney, Stanley D. '72
Umlauf, Marilyn A. '71
Werley, Sharyn Elaine '74
Werynski, Beverly J. Kushner '76
Willis, Dwight Deland '77
Wilson, Dorothy Wolfe '70
Wise, Kathleen A. Duffy '74
Wolfe, Harris L. '71
Woomer, Edward Michael '77
Yohannon, Rosemary P. '45
Young, Karen Kim K. '77

PHILADLPHIA

Lemanow, Judith A. '75

PHILIPSBURG

Kashella, John G. '74
Kephart, William J. '70
Mahaffey, Dolores E. Waugh '59
Rusnak, Richard Michael '76

PHILLIPSBURG

Blargan, Creda Van Houser '33

PHOENIXVILLE

Beckman, Randall P. '61
Burns, Robert '52
Dazley, Albert W. '61
Devlin, Lawrence J. '72
English, Frances M. '28
Evans, Linda J. Beattie '67
Gaydos, Mary Jo A. Tarone '64
Howells, David James '78
Keenan, Peggy A. Lewis '48
Kelsey, Glenn B. '73
Kraft, Julianne M. Degenhart '73
Lapchak, Irene M. '71
Little, Deborah Kay '77
O'Donnell, Dennis M. '73
Orcutt, William H. '72
Oustrich, John '58
Schumaker, Carol A. Berry '69
Ursprung, Susan M. '77
Viscuso, Thomas Joseph '78
Watkins, Claire M. Rarick '64
Weber, Elizabeth R. '73
Williams, Wendy Edythe '72
Wynn, Jeffrey Arthur '78
Yancheck, Judith Adonizio '69
Yancheck, Mark '70

PICTURE ROCKS

Bennett, Laurel Anne '78
Dicks, Sharon Marie '77
Haywood, Jessie Laird '32

PILLOW

Bohner, William J. '65
Koppenhaver, Betty M. '70
Buffington '70
Meckley, Dennis W. '74

PINE FORGE

Jones, Stephen D. '68

PINE GROVE

Aungst, Roma Rebecca '78
Bode, Beverly L. Forry '70
Buecker, Joanne Tressler '57
Forlenza, Vita J. '68
Johnston, John E. '56
Lehman, Jacquelyn R. '75
Lehr, Edward L. '76
Miller, Barbara L. Brown '69
Radzевич, Francis J. '76
Radzевич, Rose Mary T. '76
Schwartz, Stephen R. '70
Tyson, Mary S. Siegel '16
Wagner, Sara K. '43
Wassel, Edward T. '51
Williams, Michael Thomas '76

PINEVILLE

Dennis, Don A. '71
Dennis, Peggy A. Price '72

PIPERSVILLE

Hofer, Cheryl A. Rice '74
Loux, Corey J. '68

PITMAN

Brosius, Pauline E. '32
Kahler, Mac V. Reiner '60
Masser, Susan E. '77
Reiner, Brenda Minnich '72
Snyder, Bernice K. Dietz '59
Snyder, Debra Ann '76

PITTSBURG

Stugrin, Michael A. '71

PITTSBURGH

Bederman, Patricia Ann '75
Best, Ella A. '07
Bush, Linda D. Dietz '68
Casale, Mary Jean '74
Dabruzzo, Marilyn C. Hunchar '70
Gierl, Kathryn J. '76
Guttendorf, Anna L. Orner '39
Heil, Richard A., Jr. '73
Hillemann, Joyce Ann '75
Hoffmaster, Ruth E. Burger '23
Huber, Marion E. Zong '45
Humphrey, Mary '34
Jones, David F. '78
Kirin, Daniel Edward '77
Koenig, Michele Lee '78
Kropelak, Andy E. '74
Longe, Diane C. Bruskie '69
Lynch, Patrick M. '68
Manbeck, Sara Jane '78
Marston, Doris Polinak '68
Mastellar, Dr. Charlotte M. '61
McDaniels, Jo Ann '69
Moore, Grace F. Histed '55
Olsheski, Joseph G. '76
Paskewitz, Barbara M. Uram '61
Price, Patricia R. O'Brien '56
Purcell, Elaine I. Schock '68
Rheinhart, Marion Hobbes '21
Sheehan, Francis J. '52
Stanitski, Dr. Carl L. '60
Stasiuk, Barbara Ann '74
Weller, Eugene L., Jr. '74
Wittman, Elizabeth A. '77
Wylam, Michael J. '72

PITTSTON

Alling, Betsy E. '72
Alling, Nancy L. '70
Bell, James '72
Bernard, Clementine Dominick '26
Billbow, Mary Jo K. Dooley '76
Booth, James A. '74
Burke, Elynor G. '33
Burke, Hildegard '24
Burke, William Richard '77
Burns, Eileen H. Gerosky '55
Butera, Rose Delliquanti '31
Cawley, Edward '67
Charney, Audrey M. '68
Dardes, Antoinette Marie '78
Davis, Edith P. '28
Davis, Mary E. '32
DeMínico, Eugene R. '75
Donnelly, Patricia A. '76
Doyle, John G. '74
Doyle, Maria P. Orlando '73

Dymond, Sarah E. James '34
Faleski, Chester S. '67
Flynn, Stella I. '26
Gerrity, Helen M. '15
Grier, Marie H. '26
Hanczye, Pamela R. Bell '69
Hannon, John W. '70
Holleran, Teresa M. '20
Howells, Ida Smith '27
Howley, William J. '26
Jordan, Sara V. '72
Killian, Mary R. '23
Klimek, John F. '78
Kridlo, Michelle C. Szymanski '72
Kufta, Eileen M. '71
Lanzone, Anthony '62
Lewis, Mac Parrish '25
Lorah, Mabel '19
Madden, Anna B. '26
Manley, Richard R. '65
McHale, Ellen Marie '77
Meade, Kathryn M. Gaffney '18
Mulhern, Francis E. '66
Mullock, Paul W. '73
Mullock, Rosemary Jane McCanna '73
Namotka, Veronica '27
Noone, Robert F. '69
Orlando, Michael J. '72
Roman, Karen Ruth '78
Savelli, Lado Joseph '47
Scalzo, Mary Ann D. '71
Skechus, Rita V. Gerosky '74
Smith, Claire M. '71
Stahl, Richard E. '70
Stalma, Nancy S. Dornheim '70
Stockton, Helen '25
Struzzeri, Phillip '73
Szewczyk, Joseph E. '74
Testa, Rosanne M. LaBrutte '73
Vaxmonsky, Thomas '58
Vozdak, Susan D. Meyer '75
Wescott, Phyllis M. '72
Williams, Gertrude R. '27

PITTTOWN

Hughes, Mary W. Romanovsky '24
Saitta, Francis P. '66

PLAINFIELD

Sponenberg, Jean Dunn '68

PLAINS

Brannan, Kathryn '23
DePolo, Carol A. Davenport '63
Dove, Mary J. '27
Falkowski, Patricia F. '75
Francisci, Henry A. '49
Gayewski, Frances D. '29
Hakim, Arthur S. '67
Kazmerowicz, Charles J. '49
Kozerski, Shirley M. Logan '75
Krehely, Robert J. '75
Maslow, Anne J. '38
Mykulyk, Michelle '77
Petrusnek, Sharon Ann '78
Pierce, Robina K. Batey '23
Powell, Jennie '23
Schmidt, Roland C. '56
Siudock, Joseph '77
Westawski, Lawrence D. '73
Willis, Karlyn A. Stanski '74

Yeosock, David J. '61

PLEASANT MOUNT

Kennedy, Denise Marie '78
Kennedy, Suzanne L. '73
Korba, Rose Mary '54
Nebzydowski, Jean Glavich '72

PLEASANT MT

Moase, Emma L. Lempke '06

PLUMSTEADVILLE

Hunsberger, Brenda L. Haas '72
Myers, Sarina Bellanco '72
Shertzer, Bobbi Roadside '57

PLYMOUTH

Allabaugh, Alyce Jones '27
Anthony, Marie A. Stads '49
Bennett, Nadine H. Rice '25
Campbell, Sr. M. Dionysia '23
Castner, Janice Jones '50
Chirkot, Thomas Stephen '78
Davenport, Verna Olivia Medley '27
Donaldson, Margaret E. '33
Dula, Margaret C. '29
Fierra, Antoinette V. '75
Flanagan, Ruth R. '35
Frey, John W. '68
Glowczynski, Marie B. '29
Griffiths, Grace '21
Griffiths, Margaret '25
Haas, Mark K. '74
Harman, Lena E. '18
Harry, Sharon C. Turner '68
Hayer, Veronica B. '29
Hobbs, Margaret '26
Horsfield, Alverda '27
Jenkins, Mary A. Gallagher '26
Johnson, Carol D. '65
Jones, Jessie N. '16
Kapochus, Leonard '57
Kitchener, Rosina '35
Kropowski, Mary Ann Jones '68
Kraynack, Alex J. '30
Krusman, Catherine J. '00
Lacek, Gaise R. '72
Lloyd, Myra L. Trebilox '23
Mahoney, Betty Anne '65
Mergo, Anna E. '30
Metzker, Antonia Ashton '26
Moskal, Kathie A. '73
Moyer, Cordelia B. '28
Mustick, Christine M. Leonardo '69
Noble, Mabel G. Ridall '24
Palischak, Anthony T. '71
Phillips, Mary Agnes T. '77
Powell, Elsie Perkins '19
Reed, Catharine Havard '22
Reilly, Catherine D. '30
Reilly, Elizabeth A. '27
Ripa, Charles E., III '72
Roberts, Ronald L. '68
Rowlands, Clarence C. '49
Salsburg, Adda Lidzas '24
Saraceno, Leonard A. '74
Smith, Lillian B. '29
Smith, Sandra R. '70
Spatz, Constance A. '71
Stush, John J. '33
Todd, Anna Jones '29
Tomolonis, Dennis M. '72
Vaughn, Ann R. Gogolach '26

GEOGRAPHICAL INDEX

PLYMOUTH Cont'd

Weston, Alfred S. '67
Zagorski, Janet C. '74

PLYMOUTH MEETING

Ciarlante, Patricia Pletcher '74
Daniels, Joshua, IV '78
Flynn, James W. '71
Fobia, Celeste E. '72
John, Wayne J. '68
Schlachter, Robert Scott '78

POCONO LAKE

Makaravitz, Judith Nazar '66

POCONO PINES

Kasper, Denise T. '77
Major, Ruth F. '66

PORT ALLEGANY

Tobias, Edna A. Lamoreaux '33

PORT CARBON

Alban, Karen E. Leffler '66
Bensinger, Diane A. '64
Callaghan, Daniel J. '74
Carestia, John A. '69
Doran, Patricia Ann '78
Farrell, Kimarie D. '75
Scheuer, Richard C. '72
Schoffner, Robert E. '68
Smith, Martin T. '68
Tressler, Dorothy E. McCollum '28

PORT ROYAL

Fenner, Constance Bryner '67
Fenner, Craig C. '71
Harris, Frederick A. '69
Steward, Davena M. '67

PORT TREVORTON

Boris, Judy L. Kline '72
Charles, Sara A. Master '60
Houser, Linda Szoke '71
Houser, William L. '71
Keller, Margaret Yohn '57
Klinger, Craig R. '72
Klinger, Esther K. Roush '76
Kniss, Linda M. Schaeffer '73
Kniss, Timothy E. '72
Kuruna, Kathy M. '69
McCormick, Edward K. '65
McCormick, Elizabeth S. '76
Sprenkle, Lucille Barry '70
Wagner, Maureen S. Schaeffer '70

PORTAGE

Sejpal, Julie Linda Griffin '74

PORTLAND

Flank, Deborah Ann '78
Nangle, Denise L. '73
Paraschos, Kim Diane '78
Predmore, Kathy Ann '78

POTTS GROVE

Clewell, Connie J. Geiser '68
Foose, M. Augusta Schnure '30
Mack, Sarah Ellen Schnure '34
Rishel, Lorraine W. Henry '34

POTTS GROVE

Bender, J. Robert '69
Mohr, Harold W., Jr. '71

POTTSTOWN

Adams, Kenneth '67
Arch, Alberta J. '55
Bartman, William D. '64
Boehmer, Earl J. '59
Bradfield, Muriel Neilson '56
Brumbaugh, Susan Jean '75
Brunish, Daniel Richard '73
Burns, Joseph '25
Cintala, Clare Catherine '76
Daub, Barbara D. Brunner '58
Derr, James L. '66
Edwards, Cynthia Ann '77
Erh, Jeffrey Gresh '78
Fielding, Lucy Barklie '26
Finn, Roseann A. '77
Fox, David F.
Fryer, David Alan '76
Fulmer, Ann Wyatt '66
Fulmer, Richard H. '66
Gerber, David R. '60
Gerber, Gail Hurter '61
Grenewald, Sandra M. '76
Hollifield, Anne Marie Aten '71
Howell, Julie W. '69
Jaeger, Aliceclair '77
Jacob, Lois J. Smith '74
Jones, Joseph J. '57
Kline, I. Ray '69
Koch, Rita Anne '78
Kummerer, Barbara L. Hoskins '69
Landis, Sylvia J. Vargo '70
Lawrence, Wendy A. Serba '76
Leshinskie, Edward B. '64
Leskuski, Vincent P. '65
Linn, Gregg M. '77
Lloyd, Randy '74
Loeper, Jane L. Flanagan '60
Madson, Mary E. '68
Marquardt, Bryan E. '68
Marquardt, Elizabeth Duck '67
McNey, Joan Marie '78
Mensch, Linda F. '71
Moore, Martha M. E. Baum '15
Nealy, Ronald Lee '75
Neitz, Danny Wayne '75
Neyhardt, Allen K. '71
Nottle, Jennie T. Houser '30
Novak, Michael P. '68
Partridge, Henrietta F. '74
Pennock, Barbara A. Hurley '68
Pichola, Robert J. '60
Repko, Diane Arlene '78
Rhinehart, Ronald C. '71
Ritner, Carl W., II '76
Rogosky, Karen Marise '78
Rupert, Terry K. '78
Saylor, Daryl J. '73
Shirk, Harriet H. '67
Shirk, Ray H. '67
Shuman, John A. '64
Smale, Richard Michael '75
Sysko, David Michael '75
Tracy, Donna Reinee '75
Trout, Dawn K. Antrim '76
Tyson, Marjorie Claire '74
Verno, Joseph J. '74
Weary, Carole Gondal '74
Yannick, Dawn Landes '75
Yohn, Lee E. '69

POTTSVILLE

Acri, Beverly L. Shollenberger '74
Ambrose, Christine M. '77
Ambrose, David Lewis '74
Balles, M. Claire Sirrocco '42
Bednar, June C. Rowlands '69
Bertasavage, Norman W. '78
Bertsch, Harry F. '76
Bertsch, Harry J. '49
Beveridge, Thomas W. '73
Blanch, Gertrude M. '17
Boyer, Charles C., Jr. '49
Bressi, Lynne Guillory, Jr. '69
Camise, Susan '76
Coyle, Marguerite T. '77
Curran, Carolyn L. Tavenner, Jr. '60
D'Angelo, Dr. Ronald F. '53
Danski, Joseph J. '71
Davis, Judith M. Spotts '76
Davis, Rita T. Yetman '73
Dietrick, Robert F. '69
Dilcher, Sally E. '68
Dooley, Anthony H. '66
Dooley, Lois A. Moyer '66
Dorasavage, Margaret '52
Doublestein, Kim Alyse '76
Dusel, Martin R. '77
Dwyer, Mary C. '76
Eby, Jill R. '78
Eckley, Henry J. '62
Elliott, Kathleen A. '68
Fent, Charmaine Yvette '75
Fernsler, Howard S. '65
Flannery, John T. '77
Gallagher, James T. '76
Greenwood, Martha Evans '38
Hesse, Cyril J. '72
Holden, John T. '70
Homa, David C. '71
Houtz, Lutan J. '66
Jaeger, Margaret Dragna '60
Janowski, Cynthia Fox '76
Kemple, Catherine L. Bush '40
Kemple, Daniel T. '40
Kime, Joyce L. Dorman '75
Klembara, Mary Bartko '29
Ko, Sung Jin '75
Koval, Karen T. '78
Lazarchick, Michael '67
Leininger, Anne K. '77
Lesky, Barbara Yastishock '72
Luchnick, Francis J. '49
Macunis, Charles '71
Maley, Matthew J. '49
Martz, Carroll J. B. '69
McAfee, Donald E. '57
Menge, Barbara L. Kutz '77
Miner, Robert B. '42
Mowery, Sherwin L. '69
Nabholz, Sylvia Clemas '74
Naradko, Charles Peter '73
Naradko, Michael J. '78
Nederostek, Michelle A. '76
Noone, Eileen F. '72
Norton, Joseph W. '77
Parker, Bonnie Jean '78
Pasco, Angela A. Schuster '76
Pelachick, Barbara J. '75
Peron, Theresa A. '77
Portland, Lucy M. '74
Quandel, Noble C., Jr. '69
Rada, Gregory Thomas '78
Rees, Barbara R. '76
Runkle, Susan J. '76
Russial, Bernadette Reynolds '38

PENNSYLVANIA

Russial, James J. '75
Salak, Shirley Ann Hermanski '76
Scheur, Richard C. '72
Skellick, David A. '71
Sheets, Carlton R. '74
Siminitus, Betty Ann '78
Siminitus, Edward Gerard '76
Snyder, Christine S. '74
Soellner, Linda R. '78
Spurling, Robert Jean '78
Stablum, Christie J. '70
Stank, Karen J. '76
Steidle, Marilyn L. '75
Sterling, Cherie J. '78
Stout, Mary Louise '77
Szalko, Frank J. '67
Tarris, Leonard Michael '73
Tozczek, Stanley J. '76
Toomey, William J., Jr. '70
Trabosh, Cynthia Ann '78
Trezise, Caroline Alois '72
Trotman, William F., Jr. '66
Urenko, Joan M. Pingor '70
Vay, Michelle A. Gregonis '73
Wagner, Miriam A. Davis '68
Washstician, Gerilyn M. '78
Weglinski, Alfred J. '74
Weiner, Elizabeth A. '72
Williams, David F. '69
Wilson, Jane M. '76
Womer, Emily Barrow '12
Wood, Eva Kadingo '71

PRIMOS

McDermott, Mercedes Deane '34
Regan, Michael Eugene '78

PRINGLE

Finley, Molly Ann '78
Trocki, Thomas G. '78

PROMPTON

Dragic, John David '78

PROSPECT PARK

Bower, JoAnne '73
Fischler, Idy C. '66
Minner, Margaret A. Butler '23
Palsgrove, Orval C. '31
Rothe, Robin '70
Scott, Ronald Thomas '78
Vanwyk, Daniel Clement '78

PUNXSUTAWNEY

Pringle, Frank M. '50

QUAKAKE

Benson, Kyle A. '74

QUAKERTOWN

Betterly, John H. '66
Bilger, David D. '76
Boerner, Carol T. Hendricks '75
Bucher, Patricia E. Purtell '73
Cressman, Richard K. '73
Edwards, Esther Kile '31
Eichner, Beatrice Williams '21
Fimiano, Sandra Lee Vuksta '75
Fine, Orville H. '59
Graf, John J. '69

QUAKERTOWN Cont'd

Hess, Patricia A. Linsenbigler '74
 Hibbard, David A. '67
 Hofmann, Jeanne latesta '70
 Jones, Gale Christine Weaver '75
 Klimovich, Eugene J. '55
 Lehman, Barbara G. '71
 Livingston, Carol A. Lewis '62
 Magargal, Dennis A. '73
 Maurer, Clifford R. '66
 Maurer, Diane R. Mushrush '66
 Morgan, Randy S. '76
 Novelli, Frank J. '47
 Nungesser, James H. '73
 Pavlichko, Molly Faulkner '73
 Prusch, Frank R., Jr. '58
 Rank, Denise Martinkovic '73
 Rank, Michael G. '72
 Schradel, Paulette A. Chabak '73
 Shelly, Margaret Ann '76
 Shelly, Robert A. '76
 Shubert, Arlene K. '70
 Steltz, Marie Will '58
 Stoneback, Laura Lynn '78
 Tirjan, Deborah J. Roth '75
 Ward, Barbara A. Gruettner '72
 Ways, Charles S. '66
 Ways, Connie J. Long '66
 Whitmire, Gladys J. Dildine '28
 Wimmer, Jo Sipe '63
 Wolfinger, Randy C. '75
 Yost, Kathryn A. '73

QUARRYVILLE

Hillegas, Dora K. '71
 Mahoney, Jack F. '64
 Morrison, Glenn R. '65
 Reiner, William H. '68
 Ross, Mary A. '29

RADNOR

Mathias, Nellie A. Purnell '62

RAMBURG

McGee, Susan Diane '75

RAMEY

Bungo, Rickey Thomas '74

RANSHAW

Bushick, Ronald P. '52
 Castetter, John '64
 Eglanski, Mary A. '71
 Marcinkavicz, Stanley '36
 Tatusko, Noreen A. '71
 Thomas, H. Ramona Oshinsky '32
 Weidenhamer, James E. '71

READING

Adams, Leonard C. '75
 Anderson, Kathryn D. '74
 Bastinelli, A. Richard '72
 Bastinelli, Cheryl D. LaBarr '72
 Beidler, Pamela R. '69
 Betz, R. Peter '72
 Bigelow, John Ramon '76
 Blanck, Howard S. '76
 Blanski, James M. '74
 Blight, Janis Lee '75
 Boyer, Robert M. '73

Burtsavage, Edward M. '69
 Cannouse, Martha M. Starvatow '56
 Cooke, Kimberly E. Feinour '74
 Crow, Harry E. '60
 DeJesus, Nancy R. Troutman '65
 Dignazio, Anne Marie '78
 Easterday, Terry L. '72
 Eddinger, Terry S. '68
 Edwards, Keith M. '71
 Elliot, Christy L. '73
 Erdman, Dennis E. '74
 Evans, C. Mae '51
 Evans, David C. '52
 Evans, Laura M. '51
 Ewing, Edgar M. '65
 Farrara, Janet M. '74
 Faust, M. Dorothy '22
 Fenstermacher, Robert E. '74
 Fisher, Greg A. '72
 Flann, Barbara E. Batzell '59
 Frasso, Richard Scott '78
 Frymoyer, Dennis C. '70
 Geise, George E. '69
 Gerlins, Beth L. DeLong '74
 Goldberg, Anne G. Curry '28
 Goldberg, Marion '77
 Gommer, Thurwald '41
 Grande, Joseph J. '50
 Greth, Patricia A. Stover '77
 Guigley, M. Irene Mathews '70
 Guigley, Robert C. '70
 Haehnel, Christine E. Harnish '63
 Haile, John J., Jr. '71
 Heimbach, Stanley P. '35
 Henne, Dale C. '69
 High, Robert G. '70
 Hnatiuk, Susan M. Billig '73
 Hoban, James P. '74
 Houck, Lorelei '60
 Hummel, Dr. William W. '47
 Jones, David H. '74
 Jones, Mary Anne R. Kovich '76
 Keiser, Katherine Kulick '73
 Keiser, Ronald J. '71
 Keltz, Christopher K. '77
 Knauss, Thelma L. '34
 Korbich, Kathy M. Klemick '75
 Korbich, Kris L. '74
 Kosa, Susan L. Ramage '70
 Kosmerl, John C. '74
 Kratzer, Nancy J. George '64
 Lausch, Garry Lee '76
 Leister, Raymond Paul '74
 Leister, Rhonda E. '74
 Lesko, Robert J. '59
 Link, Karen Elaine '74
 Lorah, Ronald W. '77
 Lubas, Ronald J. '65
 Manners, Gail Ann '78
 Martelli, Nicholas A. '72
 Mathews, Kevin Michael '78
 Matsick, Stephen '72
 Mattern, Jennie L. Reitz '30
 Mellert, Thomas Clayton '78
 Miller, Jana C. Karver '73
 Moore, Phillip W. '40
 Mountz, Jennifer L. '78
 Niemczyk, Linda F. MacKavage '69
 O'Donnell, Thomas Patrick '76
 Ohlinger, Kirk '77
 Perry, Marjorie B. '60
 Piwowska, M. Valentine, Sr. '27

Preletz, Joseph C. '70
 Rauch, Roger W. '67
 Redding, Anne C. '74
 Reese, Robert C. '67
 Reinecker, Kaarin E. Bishop '76
 Romig, Randall F. '65
 Ryan, William S. '70
 Schaeffer, Joseph Edwin '75
 Scheipe, Walter G. '50
 Scheirer, Anne Michelson '66
 Schildt, Richard S. '72
 Schilling, Ann Teresa '75
 Schoelkopf, Joan C. '60
 Schwartz, Lois Newman '52
 Schwartz, Richard C. '51
 Shulkias, Christine M. '76
 Sonon, George W. '71
 Sosa, Marjorie Bishop '63
 Spear, Valerie A. Marut '72
 Spraut, Thomas James '75
 Steward, Christine F. Heck '74
 Steward, Howard J. '73
 Sweeney, James Thomas '77
 Thomos, Sandra L. Geiger '65
 Trewella, Dawn Osman '42
 Underhill, Roy S. '70
 Wegman, Bradley K. '75
 Wegman, Carolanne Naylor '76
 Wegter, Jerilyn S. '78
 Weiss, Nancy M. Dockeraay '67
 Welsh, Jill D. '76
 Wienclawski, Pamela Ann Lapinski '77
 Williams, Patricia Ann '75
 Williams, Thomas K. '74
 Winters, Ruth Ebright '43
 Wise, Mitchell Thomas '76
 Woodring, Ronald G. '72
 Yachera, Martha E. Sofranko '60
 Yura, Valery E. O'Connell '75
 Zimmerman, Stephen A. '75
 Zuber, Michael J. '74

REAMSTOWN

Sweigart, Martha Ann '74

REBERSBURG

Johnson, Fred C. '66
 Meyer, Maude R. Stover '24

REBUCK

Carl, Susan J. Machtley '75
 Rebeck, Ernest P. '69
 Rebeck, Hope A. Clark '55

RED HILL

Jones, Hugh R. '71

RED LION

Eppley, Linda R., '70
 Farrell, Jean K. '75
 Knaub, Eileen J. '72
 Kuhn, Paul E. '72
 Schwartz, Jo Ann Schlieder '70
 Seitz, Pamela J. '75
 Stamets, Gordon A. '57

REDHILL

Pries, Jerri J. '71

REEDSVILLE

Clemens, A. Katharine S Smith '27
 Eckley, Paula C. Bollinger '71
 Fultz, Steven Clyde '75
 Harshbarger, Anna K. Bittner '54
 McElhoe, John '56
 McNitt, Laura F. Fleming '27
 Rhoades, Linda S. '77
 Solava, William L. '67
 Treweek, Walter Thomas, Jr. '72

REHRERSBURG

Gettel, Sharon Faith '78

REINHOLDS

Frey, Eileen S. '70
 Frey, Robert F. '70
 Hall, Patricia A. Pecora '68
 Hall, Robert D. '63
 Miller, Patricia E. Yost '65

RICHBORO

Bennett, Linda Matty '69
 Carlone, Ralph V. '64
 Catelli, Elissa J. '74
 Curran, Dorothy May '68
 Curran, Leo D. '67
 Dagostino, Joanne M. '73
 Diehle, Owen C. '50
 Eisele, Patricia Jane '78
 Klingerman, Karen Nina Terry '74
 Klingerman, William R. '73
 Slight, Nancy L. Fitzgerald '70
 Secundo, Sandra A. Pica '75
 Secundo, Vito J. '73
 Siemasko, Ginny Lee '78
 Storaska, Danna B. '65
 Umlauf, Nolly Hockenberry '63
 Whitebread, Donald L. '65

RICHFIELD

Arndt, Carolyn M. '73
 Compton, Eunice M. Zeigler '75
 Compton, Robert L. '74
 Davis, Flo L. '68
 Graybill, Gilmore G. '55
 Leitzel, Miriam F. Losch '34
 Ritzman, David Carl, Jr. '59
 Sheaffer, Marilyn K. '78

RICHLAND

Hoglund, Roy E., II '70

RICHLANDTOWN

Nicholson, Linda E. Wimmer '69
 Peic, Deborah J. Snyder '76

RICHTFIELD

Lenker, Noiomi E. Garman '71

RIDGE PARK

McElwee, Bettie G. McGeeman '49

RIDGWAY

Fay, Adrienne L. '68
 Phillips, Barbara Fay '64

RIDLEY PARK

Breakay, Ann Marie '78
Eifert, Dona S. Sholes '65
Gallagher, Verma M. '36
Lindenmuth, Lana A. '62
Luptowski, Paul '77
Moss, Linda A. Schmidt '63
Ostimchuk, Maryann Theresa '76
Piccolo, Joseph Michael '74
Shumaker, Barbara Grochowski '59
Smith, Richard Boyd '76
Tatasciore, James A. '75
Vrotney, David D. '77

RIEGELSVILLE

Aagaard, Dr. Stanley A. '54
Clemens, Dr. Ellen M. '62
Hohenstein, Wendy Sanders '76
Ruth, John J. '18

RINGTOWN

Ankaitis, John R. '64
Baranowsky, Patricia A. '71
Barrow, Anna D. '20
Barrow, Anna M. Davis '20
Beninsky, Stanley F. '66
Beninsky, Thomas R. '61
Carls, Pearl M. Schell '29
Chamberlain, Rebecca M. Breisch '34
Domalavage, Anthony '63
Dowd, Robert J. '53
Dura, Richard P. '70
Fetterman, Hannah J. '28
Fetterman, Roger J. '70
Glembockie, James J. '73
Grow, Thomas P. '47
Gunderman, Louis E. '76
Heppie, Virginia Lee '78
Hetherington, Helen '34
Horn, Gary W. '66
Kahley, Lovell A. Lindenmuth '56
Lehman, George M. '07
Llewellyn, Robert D. '68
Marone, Anthony P. '71
Rarick, Vera M. Stauffer '29
Reinbold, Dr. Marion J. '26
Reinbold, Mrs. Orvo A. '30
Sachleben, Arlene Marie Cicioni '74
Schappell, William L., III '72
Teter, Leslie Gail '78
Troy, Shirley A. Beaver '71
Walaconis, Michael P. '25
Zimmerman, Don Francis '78
Zogby, Joann H. Mays '63

RIVERSIDE

Andrews, Frank '56
Andrews, Judith I. Bauer '54
Beagle, Thomas H. '33
Burkland, Theodore C. '64
Cohen, Marian McWilliams '37
Costella, Barbara E. Ackerson '69
Fetterman, Yvonne L. '72
Fleck, Mary A. Wahl '59
Ikeler, Patricia A. Metcalf '62
Jenkins, Judy A. '65
Johnston, Nina Rebori '76
Karchner, Nancy L. Schott '74
Knouse, Jean L. '78

McCoy, Kevin C. '67
McCraken, Ralph A. '34
Rejmer, Deborah Long '72
Robbins, Adeline '23
Rovito, Adam A. '75
Snyder, Carol M. Olshefski '62
Straub, Donald D. '59
Thomas, L. Ann Krum '59
Turley, Carol B. Lambert '71
Walter, Judith D. Burrows '59
Ward, Barbara L. Buckham '77
Weinberg, Michael '70
Wildt, Maureen E. McWilliams '69
Young, Hazel R. Gotshall '40
Zabitz, Esther A. Waldman '69

RIVERVIEW PARK

Miller, J. Randall '73

ROARING SPRING

Allison, Nancy J. Ebersole '56
Soha, Marie Ann '74

ROBESONIA

Hopkins, Joyce A. Dunheimer '72
Keppley, Sara M. Shuman '36
Michael, Joyce E. Redcliff '62
Miller, George J. '58
Staaf, Susan Jean '78

ROCK GLEN

Brior, Kathryn Myrtle '78
Kirchdoerfer, David L. '77
Tombasco, Catherine L. Ringleben '75
Tombasco, Donald M. '78
Whitebread, Fern B. Yost '40

ROCKLEDGE

Gloeckler, Lawrence C., Jr. '66

ROHRERSTOWN

Williams, Michael Webb '78

ROHRSBURG

Crawford, Beatrice L. '26

ROME

Carr, Linda E. Lines '69
Cragle, Penny D. Walker '73
Schrepple, Warren L., Jr. '69
Stepanski, James M. '67
Stepanski, Kathryn F. Obert '67

RONKS

Hummel, Eleanor Johnson '52
Hummel, R. Eugene '53

ROSEMONT

Keller, Carol A. Reczkowski '76
McManimen, Gary P. '66

ROSETO

Casciano, Barry A. '77
Cimino, Maria L. '76
DeMilio, Geraldine E. Miller '65
Giovannini, Lucyann '77
Guida, Lucille Martino '45
Nell, Kay L. Hahn '72

Nell, Peter D. '73
Renaldo, Thomas Joseph '78
Ruggiero, Faust David '77

ROSLYN

Besecke, Juergen A. '73
Corrigan, Robert F. '59
Francesci, Ronald J. '70
Learn, Ann MacPherson '68
Martin, Jane H. '71
Mooney, Thomas G. '77
Ryalls, Sharon Ann '78
Winneberger, Deborah West '75

ROTHSVILLE

Nauss, Donald Eugene, Jr. '76

ROWLAND

McGinnis, Patricia L. Solversen '74
Wicksnes, Gerald T. '69

ROYERSFORD

Bush, Richard Allen '76
Camuso, Jacqueline A. Lewis '71
Camuso, Richard John '70
Eardley, Alan H. '56
Fritz, Barbara J. '76
Hall, Melinda Frances '78
Jacob, Robert L. '74
Jacob, Susan M. Reichenbauch '75
John, Margaret T. Yatsko '69
Kamertz, Joseph Thomas '77
Kurtz, Austin A. '68
Kurtz, Elaine Jerman '69
Landes, Craig Steven '78
Miller, Grace Rishbach '19
Prizer, Kent L. '72
Schwindt, Catherine Marie '78
Stimeling, Kenton J. '69
Tyler, Richard O. '60
Wunder, William D. '68
Zacharias, Catherine J. Missimer '75

RUTLEDGE

Martin, Christine J. Wagner '73
Martin, Dennis E. '73

RYDAL

Ducsik, Andrew M. '69
Yerkes, Gayle Anne '75

S WILLIAMSPORT

Blackburn, Ronald E. '61
Blanchard, Patricia A. '75
Breining, Carol L. '72
Byham, Nellie H. Swartz '53
Donald, Richard William '78
Edmonds, Lon Elson '74
Fogerty, Canda L. Schwenke '69
Opp, Rodney H. '68
Poeth, Mark Becher '78
Rose, Wayne F. '77
Ryan, Frank P. '69

SAINT CLAIR

Bucklar, Anna '76
Evans, Joy C. Novak '71
Fallon, Robert T. '74
Melnic, Michael Bernard '78

Shandor, John A. '77

SALFORDVILLE

DiCarlo, Teresa A. Valente '70

SALLADASBURG

Brown, Kathleen A. '73
Brown, Michael F. '74

SALTILLO

Billig, Arla M. '76

SALTINGTON

Jones, Barbara Ann '74

SARATOGA

Brobst, Roger S. '69

SAXONBURG

Dietrich, Scott A. '73

SAXTON

Chernewski, John Edward '77

SAYLORSBURG

Eveland, Anna L. Pupchock '73
Smith, Donna D. Auten '57

SAYRE

Anthony, Dale E. '63
Anthony, Hazel M. Crain '63
Antonetti, Carol Ann '78
Armstrong, Melinda S. '67
Arnold, Gail M. '76
Bachman, Donald L. '60
Carl, James W. '76
Carl, Robert Arthur '78
Cooper, John G. '64
Dugan, Edward Michael '72
Esposito, Angelo J. '64
Gabriel, Keith '58
Gabriel, Robert '58
Gauss, Dolores A. Bowen '70
Geffert, Thomas Francis '75
Hughes, Raymond L. '73
Hutz, Walter '58
Jones, Alan E. '75
Lutz, Terry L. '70
Marrone, Sharon D. '76
Meyer, Carl S. '56
Murphy, Kathleen A. '74
Murray, Patricia A. Derrick '76
Pierson, Elaine D. '71
Rubery, Mary E. '76
Sweet, Carl A. '59
Swigonski, Joseph J. '57
Thompson, Joseph J. '61
Tingley, Anna N. Lizdasl '25
Tippett, Lisa A. '77
Willard, Patti J. '57
Williams, Floyd C. '78
Williamson, Janet C. Turner '59
Wood, Lisa Marie '78
Wright, Kathleen Stuckey '74

SCHELLSBURG

Croop, Milton H. '56

SCHICKSHINNY

Lapinski, Judith Andrews '72
Recene, Paul J. '68

SCHIKSHINNY

Shoemaker, Martha C. '13

SCHNECKSVILLE

Cunningham, Marjorie E. Grimm '70
Dymond, Nora L. Berlew '17
Houser, Douglas A. '68
Kistler, Stephen Carl '78
Klotz, Lawrence H. '41
Marut, Kenneth E. '67
Moneta, Lee Ann '77
Sivell, Hugh G. '68
Sivell, Joyce Johnson '68
Steckel, Ross B. '73

SCHUYLKILL

Keating, Genevieve Hoysock '74

SCHUYLKILL HAVEN

Boyer, Neal L. '65
Buehler, Dorothy L. Horning '57
Cartieri, Elizabeth A. Fayash '74
Dalton, Gerald F. '63
Farley, Alice J. '72
Fidler, Anna Maria Spleen '76
Fisher, Anne L. Geary '57
Gallagher, William M. '71
Haas, Wayne J. '62
Jones, Julia A. '75
Jones, Lester G. '66
Klinger, Arlen T. '69
Kull, Elsie Flail '45
Latshaw, Ruthann '73
Lehman, Karen J. Felty '76
Louis, Linda K. '71
Miller, Victor A. '60
Oakley, Charles J. '70
Palsgrove, Mary E. '37
Pastuszek, John R. '72
Reber, Bryan W. '76
Reed, Karl D. '68
Roberts, Daniel J. '74
Shuttlesworth, Lynn E. '73
Stramara, Esther J. '72
Yeastad, Jane E. Weismiller '74
Yodis, Denise M. '75

SCHWENKSVILLE

Bealer, Joseph Dean '78
Callender, Adrian '67
Mellor, William R. '70
Nabozny, Donna M. Hunsworth '71
Ribble, John W. '64
Ribble, Sally Layton '62
Righter, Loretta J. '71
Rogers, Arzella M. '28
Romano, Joseph L. '74

SCOTSDALE

Zalonis, Ruth A. Rhodes '73

SCRANTON

Andres, William D. '69
Arre, Frances L. '70
Babcock, Marjorie L. '74
Banull, Walter J. '51
Barrett, Theresa A. Jumcosky '72
Bartkovsky, Vincent J. '76
Beavers, Angeline Evans '21
Becker, Mary L. '29

Beers, Grace Wagner '24
Beidleman, Margaret J. Thomas '29
Bellino, Phyllis C. '62
Bevan, Laurie L. '74
Beynon, Myfanwy M. '31
Biesecker, Mary Lou Thornton '57
Blewitt, Evelyn M. '76
Boris, Elaine M. '73
Brier, Joseph P., Jr. '76
Bridgo, Dianne Rosemary '75
Brink, Lynn Dainty Dainty '78
Bullett, Walter J. '66
Bunnell, Ann Frances '78
Buratti, Carmel A. '74
Burdon, Alice E. '27
Burke, Marene P. Bevilacqua '75
Burne, Maryann M. '74
Burns, Dorothy H. '25
Butler, John J. '35
Calderone, Gary Mark '77
Campbell, Elaine F. Chute '63
Campbell, Robert D. '63
Canterbury, James E. '67
Carter, Anna M. Richards '17
Cavanaugh, Claire T. '30
Cawley, Ann T. '73
Cawley, Paul Michael '75
Chapman, Darryl Lynn '75
Ciccone, Debra Lee '76
Ciccone, Janis L. '73
Cimino, Barbara A. Conrad '70
Clark, Dianne Lee '63
Clocherty, Clare '20
Clocherty, Hilda M. '23
Cockerill, William E. '73
Conboy, Anna M. '19
Conlan, Anna R. '13
Conlan, M. Alberta '14
Crawley, Genevieve G. '16
Curran, Bernard J. '70
Curran, Mary E. Leiby '70
Dagger, Cynthia G. Jenkin '72
Dando, Violet V. Vandemplas '23
Davis, Diane J. '67
Davis, Laura A. '25
Deandrea, Francis T. '70
Deandrea, Janet L. Lembo '71
Dellos, John M. '68
Dende, Christine M. '76
Derby, Almeda '32
Dickstein, Ruth S. Smith '27
Dobbs, Ann P. '32
Donovan, Robert J. '78
Driebe, Cleila Alberta Masucci '28
Durling, Edna Sterner '21
Dyer, Cheryl L. '69
Elmore, Marion I. '38
Emilian, Anna L. '67
Evans, Leah D. '12
Evans, Mary A. '71
Evans, William '70
Felton, Ralph D. '46
Finnerty, Margaret R. '27
Flasser, Catherine B. Johnson '28
Flynn, John Joseph '77
Flynn, Nanci Joan Smith '75
Foss, Thomas T. '75
Friedman, Jack E. '70
Fruchan, Paul Russell '78
Fucito, Mary C. '72
Gahwiler, Robert J. '71
Garvey, Edward P. '37

Gavin, Violet R. Reilly '40
Genova, Philip J. '72
Gibson, Pauline McLane '22
Greb, E. Barry '72
Greco, Frank J. '33
Greenwood, Gerard J. '71
Griffiths, Mary P. '24
Guest, Irene E. '29
Gutheinz, Robert A. '72
Haggarty, Mari A. '76
Hannon, T. Alice '21
Heal, Patricia A. Regan '76
Herman, Ruth Myers '32
Hilborn, Helen E. '71
Horishny, John P. '67
Hosier, Carl L. '15
Hubert, John C. '74
Jackson, Edward A. '70
Jameison, Everett N. '27
Jeffers, Ann Marie C. '77
Jeffrey, Marie T. Cabo '23
Johns, Elizabeth Archibald '29
Johns, James J. '32
Johns, Linda B. '67
Jones, Herbert S. '23
Jones, Margaret J. '24
Jones, Martha B. '73
Jones, Martha Y. '22
Jones, William B. '29
Jumper, Albert D. '74
Kaplan, Nancy L. Chamon '69
Kapp, William Michael '76
Kelesky, Deborah A. '74
Keller, Ronald William '75
Kelly, Marguerite M. '28
Klump, Lydia A. Greene '21
Knauer, Marian E. Slack '30
Kneller, Mildred A. Bohn '28
Kohl, Gladys S. '20
Kowalski, Mary A. '72
Kremers, Ursula '78
Laboranti, Paula Joyce '75
Lagunas, Patricia D. '62
Lawrence, Sr. Elizabeth Maria, Sr. '17
Lefchak, Arlene M. '63
Lesaius, Wilhelmina A. Spangenberg '25
Lavelle, Phillip L. '77
Lewis, Ann H. Williams '31
Lewis, Cyril P. '31
Lewis, Earl W. '63
Lewis, Margaret L. '28
Lewis, Olwen M. '22
Litwhiler, Archie L. '23
Litwhiler, Mary A. '28
Loftus, Thomas Robert '77
Lowry, Mildred H. '32
Lucarelli, Christine M. '76
Lucarelli, Robert M. '78
Maher, Sr. Maria Laurence '17
Marcks, James P. '71
Margitich, Dennis J. '75
Maroon, Mary Mamie Loven '71
Marsico, M. Susan A. Rogers '73
May, Virginia Todd Holeman '75
Mazak, Cheryl Susan '78
McAuliffe, Gail E. Thompson '71
McAuliffe, John E. '62
McAuliffe, Thomas J. '69
McCadden, Mayetta Mulligan '08
McCullough, Mildred C. Crothamel '27

McGrath, Marie '23
McGuire, Mary Fatima '76
McGuire, Mary Ann '76
McMichols, Karen Schroeder '71
Mead, Caroline Jervis '21
Meister, Selma Miller '27
Melinkoff, Sandie M. '72
Mendicino, Mary Ann T. O'Malley '73
Moore, Ethel '70
Moran, James V. '49
Moreken, Betty C. '72
Morgan, John N. '53
Murphy, Bradford W. '77
Murray, Stella M. '27
Murtha, Anne C. '31
Musgrave, James F. '18
Netti, Dominick M. '68
Notari, Lois Ann '78
Novak, Edna E. '30
O'Neill, Mary Lynn '69
O'Toole, Helen Mary McCarthy '17
Oliver, Nancy Patricia '78
Oxley, Diane L. '74
Pappas, Ralph W. '74
Paterson, William T. '75
Patton, Elizabeth Chalfant '36
Pawlowski, Paul M. '70
Peck, Joseph R. '73
Perry, Robert J. '60
Pesavento, Marie Martarano '75
Petekofsky, Julia '27
Petekofsky, Winifred M. '29
Petula, Girard L. '68
Phillips, Gayle E. Thorpe '71
Plishka, Thomas J. '71
Powell, Mildred Morgan '25
Price, Thomas R. '73
Prosser, Sandra Joan '75
Quinn, Joseph J. Raker, Warren L. '53
Ray, John P. '67
Ream, Helen E. Fetter '12
Reese, Helen G. '23
Reese, Thomas P. '72
Reilly, Burton Clifford '78
Richard, Peter L. '73
Robinson, Elizabeth S. Sieber '25
Rotondaro, Nancy Ann '78
Rowlands, Lucille J. '30
Rusnak, Joan Michele '77
Ryan, Sr. Ann '34
Rantsora, Marilyn E. '73
Savage, Stanley D. '67
Savka, Paul G. '72
Schneider, Kathleen E. '72
Schofield, Marirose E. '75
Scott, Rev. Lynda L. '58
Selwocki, Barbara J. '77
Sempa, Cheryl Ann '74
Senapedis, Barbara A. Scaccia '72
Shaw, Ellen M. '77
Shelvin, Helen T. '45
Sherman, Christine Ann '76
Smith, Helen J. '32
Snell, Gladys Brutzman '23
Spitz, Irene Benovitz '27
Statsman, Robert C. '71
Stauffer, Mildred Phillips '28
Sweeney, Frances R. '18
Sweeney, Marion A. '20
Szych, Lauren J. '72
Thomas, Florence W. '27

SCRANTON Cont'd

Timins, Edward J. '75
 Troy, Elizabeth L. McGoldrick '34
 Tunis, J. Frank '71
 Ubaldini, Patricia A. Bazil '74
 VanFleet, Linda Horishny '74
 Walker, Gregory C. '67
 Walsh, Kathleen M. '77
 Watkins, Daniel T. '62
 Weber, Mary Beth '78
 White, John S. '72
 Williams, Beverly J. '75
 Williams, Dr. H. Elizabeth, Dr. '29
 Williams, Patricia Hughes '64
 Wilson, M. Kathryn '29
 Wintermantel, Patricia Pizek '66
 Witkoski, Isabelle C. '30
 Woloszyn, Edward Joseph '77
 Yanisko, Elaine P. James '74
 Yudiskas, Rosemary E. '73
 Zangardi, John J. '68
 Zorskas, Anna '28
 Zukauskas, John J. '78

SCYANTON

Weber, Mary E. Watkins '15

SECANE

Bosevich, Antoinette B. Coroniti '70
 Bosevich, Frank M. '74
 Buggy, Walter B. '35
 Bunzel, Harold, Jr. '75
 Bunzel, Lottie K. Mangal '76
 Gurzau, Adrian F. '75
 Houck, Donald E. '75
 Houck, Kenneth B. '73
 Ortals, Ann M. Kaczmarek '77
 Young, John D. '41

SELINGROVE

Wyatt, Gregory P. '74

SELINGSGROVE

Lawrence, Leonard G. '66
 Swoener, Terry L. '70

SELINOGROVE

Benfer, Doanald Raymond '77

SELINGSGROVE

Adamsky, Mary K. Broden '75
 Andrejco, Janet M. Kutcher '74
 Andrejco, Robert J. '73
 Arnold, J. David '78
 Bergstresser, Ann E. Papania '50
 Bolig, John E. '76
 Book, Glen H. '67
 Boyer, Thelma E. '32
 Brown, Diane Marie Stopper '76
 Campbell, Dennis R. '72
 Cawthern, Joseph T. '59
 Conrad, Raymond C. '67
 Delbaugh, William F. '59
 DeMott, Howard E. '35
 Doerr, Kathie E. '75
 Drasher, Roberta Larkan '77
 Fait, Edward J. '74
 Fantaskey, Dianne DeFrancisco '67
 Fantaskey, Thomas '69
 Fisch, Walter H. '75

Flanagan, Margaret A. '72
 Forsyth, Anna M. '34
 Frank, Nancy L. Pickering '64
 Getz, Dixie L. '72
 Groce, Carole A. Kuzmick '66
 Hatfield, Kathy. F. F. Hess '73
 Heimbach, Susan A. Furtak '72
 Johnson, Mary Lewis '54
 Johnson, Thomas J. '54
 Jones, Julie D. '70
 Keefer, Eugene M. '47
 Keister, Susan K. '75
 Kelly, Donnell Walthier '69
 Kenner, Katherine D. '78
 Kirkpatrick, Richard R. '76
 Kratzer, Wayne S. '73
 Lauver, Mary E. '24
 Lehman, Gail E. Remley '69
 Lewis, Trevor F. '58
 London, David A. '72
 Mack, Ellen L. Hummel '70
 Malick, Rachel D. Beck '36
 McCarty, David D. '77
 McHugh, Michael Henry '73
 Meisberger, Ronald T. '77
 Miller, Edith '31
 Miller, Kenneth P. '64
 Minnick, Richard L. '75
 Moerschbacher, Ralph C., II '70
 Moerschbacher, Russella L. Hummel '70
 Morgan, Donald '60
 Musser, Charlene Nancy '77
 Petty, Deborah K. Young '77
 Petty, Joseph Glenn '78
 Petz, Joseph L. '64
 Phillips, Elva C. Foye '18
 Reinard, Mark A. '75
 Ritter, Gary L. '73
 Ritter, Kathy L. Krex '72
 Roll, Ann M. Gamby '72
 Rowe, Laura Elizabeth Long '78
 Rudawski, Stephen '76
 Rutkowski, James J. '66
 Sampsel, Sonja K. Ernst '72
 Schaeffer, Jason E. '54
 Shoener, Terry '70
 Sholley, Olivia Bogar '50
 Simpson, Bonnie Adams '75
 Skotedis, Elaine P. '78
 Slastescheski, Susan E. '71
 Snyder, George R. '67
 Steffy, Nancy Esther '78
 Stover, Alice K. Roush '31
 Swisher, Jack M. '63
 Teats, Blanche Brown '10
 Teisher, William Victor '77
 Troup, Galen C. '73
 Troup, Ruth A. Mushrush '73
 Troutman, Anna M. '29
 Vardndel, Christopher K. '77
 Wagenseller, Helen '69
 Wagner, Ellen Concello '71
 Wochley, Kenneth C. '65
 Wolfe, Jack R. '75
 Wood, Verna Baldwin '63

SELLERSVILLE

Woehr, John A.R., III '74

SELLERSVILLE

Bolinsky, Kenneth Raymond '78
 Dietrich, Larry A. '77
 Naylor, Jane Landes '76
 Niles, Hugh S. '43
 Schultz, Donna Murray '69

Schultz, Reinhold A. '69
 Stubbs, Dr. Donald R. '57
 Vonderheid, Herman E. '43
 Vonderheid, Sara Lebengood '43
 Yanishak, Andrew J. '67

SELTZER

Hopkins, Charles J. '72
 Martinko, MaryAnne Machitta '72
 Schwartz, Elaine Marie '78

SEUNSGROVE

Newman, Scott E. '75

SEVEN VALLEYS

Mensch, Matthew I. '59
 Mensch, Nancy M. Hane '57

SEWICKLEY

Kumer, Lorie J. Hetrick '76

SHAFT

Babinchock, Donna Mary '76
 Kovalich, John Francis '78
 Link, Norma K. '72
 Starr, Ann Marie '77

SHALFRONT

Possanza, Louis D. '74

SHAMKIR

Mihalik, Pattie Keshnoski '75

SHAMOKI

Glennon, Edward J. '61

SHAMOKIN

Albertini, Bruce M. '76
 Augustine, William M. '77
 Bailey, Edward A. '76
 Balchunas, Leonard A. '51
 Bashore, M. Andrea Schlosser '73
 Benedict, John R. '71
 Bobkoskie, Joseph Richard '74
 Bogdanowicz, Sr. Dorothy V. '73
 Bohr, E. Peter '33
 Bordell, Joseph C. '72
 Borusiewicz, Thomas F. '77
 Boughner, Dorothy A. Barnes '55
 Boughner, Harvey C. '56
 Bressi, Joseph A. '66
 Brovey, Anne Marie '75
 Buck, Ann M. '43
 Burgess, Lester Charles '75
 Burke, Becky Malia '76
 Burns, Donna L. '70
 Carl, Lawrence J. '71
 Cashmareck, Helen V. '25
 Chaplick, Chester Thomas '63
 Cherry, Lenore Anne '78
 Chiavaroli, Joanne Michelle '78
 Chiavaroli, John Thomas '76
 Chiavaroli, Marie V. Sanders '63
 Conbeer, George D. '47
 Dadurka, Christine J. '74
 Dadurka, Elaine D. '77
 Dambrosia, Philip D. '71
 Darshinski, Helen R. Olshensky '29

Davis, Dorthy '66
 Demczko, Daniel T. '74
 Deppen, Barry H. '61
 DeFaciis, Shirley Klock '63
 DeFrancesco, Karen L. Welker '74
 Dilliplane, Darlis J. '73
 Dilliplane, Kim Marjorie '78
 Ditty, Pauline H. '48
 Dobeck, JoAnn M. Naroleski '75
 Dobson, Curtis Dell '75
 Dowd, Linda J. Scott '71
 Dunkin, Thomas L. Treaster '62
 Durdach, Richard J. '74
 Esher, Richard Roland '63
 Farrow, Adeline Ghezzi '75
 Farrow, Patrice M. Karpinski '74
 Fellin, Jan E. '71
 Ferrick, Thomas A., Jr. '72
 Fetzko, Thomas A. '64
 Feudale, Barry F. '72
 Fiorey, Thomas R. '68
 Garancheski, Eugene '64
 Garrigan, Francis E. '66
 Garrigan, Timothy Michael '75
 Garski, Anita Rose '59
 Gates, Karen '66
 Gerrity, Francis William '78
 Ghezzi, Adeline T. '71
 Ghezzi, Alice B. '67
 Ghezzi, Catherine M. '64
 Ghezzi, Jean Marie '72
 Ghezzi, Marie Monica '63
 Glennon, John J. '59
 Glennon, Margaret A. '63
 Golden, James T. '69
 Golden, Jane M. '71
 Gooderham, Dianne E. '71
 Gooderham, Linda J. '69
 Grinaway, Donald R. '72
 Grow, D. Mac '43
 Gubernot, Joseph J. '68
 Gubernot, Marily R. Edmunds '69
 Gutkowski, Florian J. '72
 Haertter, Alicia M. '74
 Hager, Christopher L. '77
 Halcovich, John M. '55
 Harrison, Florence F. Friegburg '26
 Hauck, Maureen B. '73
 Hess, Mary '19
 Hine, Linda M. '69
 Hodrick, Diana '66
 Hoffman, David A. '74
 Hoffman, Susan P. Krull '74
 Hollingshead, David J. '67
 Hoover, Cheryl Ann '78
 Hoover, Ralph R. '69
 Horne, Marlin '57
 Houser, Charles L. '77
 Hummel, Cathy A. Clay '73
 Jacobs, Walter J. '63
 Jarosky, Darlene L. '67
 Jeremiah, Susan F. '75
 Johns, Gordon P. '26
 Jones, Peggy S. '65
 Kaleta, David F. '71
 Kanaskie, MaryAnn C. '73
 Kaskie, Barbara '70
 Kazar, Mary A. '74
 Kefer, Debra L. '76
 Kerstetter, Ellen L. '77
 Kerstetter, Lamar D. '71
 Kerstetter, Mary M. '29
 Kerstetter, Ralph W. '66

SHAMOKIN Cont'd

Kerstetter, Robin Lavern '78
 Kiehl, John '78
 Kinder, David G. '72
 Kinder, Sheila A. Snyder '72
 Kissel, Denise M. '76
 Klembara, Michael '38
 Klembara, Michael A. '63
 Klemick, Arthur J. '74
 Knarr, Ned L. '51
 Knovich, Richard Jerome '73
 Koharski, Kenneth A. '71
 Konjura, Leon T. '75
 Koss, Anthony T. '78
 Kramer, Gertie R. Hornburger '33
 Kranzel, Lonni Ellen '75
 Krebs, Mary A. Kwasnoski '69
 Krull, Paul M. '71
 Krull, Susan Phyllis '74
 Kunkel, Joann T. '72
 Lahr, Dale E. '69
 Landau, Marlene A. Schoffstall '74
 Lashay, Janet M. '74
 Lashay, John M. '64
 Latshaw, John David '72
 Lenig, Larry L. '74
 Lentz, John Henry '73
 Leshinskie, Mary Frances '75
 Lesniak, Christine Tamanini '73
 Lichtel, L. Ward '41
 Lizzul, Barbara A. Flanagan '63
 Luberecki, Walter J. '59
 Lubeskie, Joseph A. '67
 Madrak, Stanley Adam '74
 Manney, David L. '75
 Marcinek, Ann M. '77
 Martini, Susan Barbara '78
 Matzura, Stephen J. '76
 Maurer, Debrann '76
 McClain, Gene Betty Landau '67
 McCord, Mary M. '65
 McDevitt, Michael J. '74
 Mertz, Kenneth R. '62
 Milbrand, Chester H. '73
 Miller, Amos '33
 Miller, James R. '78
 Moore, Teri Charlene '78
 Morrison, Edward J. '68
 Moser, Janice Elizabeth '73
 Moyer, Barbara '70
 Mulwall, Leo A. '59
 Navrocki, David R. '73
 Neary, Walter L. '60
 Neely, Lynnette Louise '76
 Neibauer, George J. '38
 O'Neil, Teresa I. '27
 O'Neill, William P. '74
 Opie, Robert T. '67
 Oravitz, Stephen W. '71
 Parkyn, Harold V. '72
 Pasternak, Peter A. '61
 Payne, Herbert E. '38
 Pensyl, Judith A. '69
 Peters, Dorothy Yeager '70
 Petorak, Barbara A. '73
 Pheasant, Doris L. Sears '42
 Platt, Richard McClain '76
 Platt, Robert S. '64
 Price, Jean Pupshock '70
 Price, John R. '67
 Procopio, Susan G. Troxell '72
 Purcell, James J. '51
 Purcell, Rosanne B. Nestico '73
 Quade, Walter Norman '75

Quinn, William G. '57
 Rado, Joseph A., Jr. '63
 Radziewicz, Stephen Benjamin '75
 Rebuck, Jerry G. '68
 Reed, Inez C. '72
 Reed, Melvin C. '62
 Renn, Daniel H. '62
 Rhodes, Donna Morgan '67
 Richards, Llewellyn C. '38
 Richardson, Sabina '30
 Robel, Thomas F. '76
 Romanoski, Bernie E. '69
 Rosini, James J. '67
 Rovito, Elizabeth A. Golden '71
 Rovito, Robert W. '77
 Royack, Joseph T. '72
 Rudy, Darlene M. '77
 Rumberger, Robert R. '73
 Ryan, Mary C. '26
 Sanders, Thomas E. '55
 Sanders, Walter D. '70
 Sandri, Charlotte M. Pawlicki '71
 Savidge, Lorraine M. '67
 Schicitano, Sylvester J. '59
 Schlader, Peter W. '69
 Schoch, Kathy Louise '78
 Schoch, Thomas A. '71
 Schoffstall, Charles W. '70
 Scopelliti, Joseph Anthony '78
 Scopelliti, Joseph J. '75
 Scopelliti, Joseph L. '76
 Scott, Elizabeth Adams '65
 Shaffer, Anita Dobson '67
 Shaffer, Daniel R. '69
 Shaffer, Kimber C. '66
 Shaloka, George Lawrence '78
 Sharp, Mildred P. Bixler '42
 Sheptak, Robert P. '70
 Shoop, Robert W. '75
 Shultz, John W. '75
 Sickora, Joyce A. Malasheskie '75
 Simko, John J. '60
 Sincavage, Louise Patrick '75
 Sinopoli, David Michael '78
 Slodysko, Christine Marie '74
 Slodysko, John Joseph '73
 Slonaker, Ruth A. '68
 Smeltzer, Deborah Rhoads '71
 Smeltzer, Thomas H. '69
 Snella, Martin F. '65
 Snelzer, Deborah '71
 Snyder, Daniel A. '76
 Snyder, Donald P. '76
 Sokolozky, Elizabeth '25
 Sosnoskie, Patricia L. Varano '69
 Stank, Arthur Anthony, Jr. '78
 Stank, James L. '75
 Stank, Jean Cleaver '70
 Starke, Alyce Jean '78
 Starr, Raymond A. '50
 Steinhart, Donald '58
 Stellmach, Florence A. '25
 Stesney, Marion Flanagan '64
 Straussner, John J. '60
 Sullivan, Frank W. '72
 Surak, Catherine C. '76
 Suspice, Joseph L. '66
 Swatt, Lori Ann '78
 Szymoick, Andrew J. '76
 Taby, Carolyn J. '68
 Tetkoskie, Margaret A. Lahr '78
 Thew, Michael D. '76
 Thomas, Wayne H. '73

Treese, Matthew A. '66
 Troutman, William J. '73
 Urick, Paul '71
 Valania, James T. '70
 Valania, Ronald A. '75
 Valence, Carolyn M. '71
 VanDevender, Frank M. '39
 Varano, Alfred C. '74
 Varano, Cheryl W. '77
 Varano, Frank R. '73
 Varano, Jean M. Radziewicz '74
 Varano, Michael R. '74
 Varano, Samuel A. '61
 Varano, Samuel J. '72
 Wachowiak, Margaret L. DeCastro '30
 Walsh, Louanne P. Welker '75
 Walsh, Martin H. '70
 Weaver, Carolyn T. '69
 Weaver, James E. '62
 Weaver, Samuel W. '68
 Weidenhamer, Ann L. Nemsick '71
 Wiest, Robert A. '64
 Wightman, Joseph S. '71
 Williams, Debra D. Follmer '76
 Wislock, Kathleen M. Hubler '75
 Wolfe, Joanna Chowka '71
 Wolfe, William R. '72
 Worhaz, Walter '52
 Yadwinski, Judith Ann '77
 Yordy, Charles A. '67
 Young, Sara A. Cook '16
 Zack, Joseph W. '70
 Zakrzewski, Edward Joseph '78
 Zalowski, Joseph E. '38
 Zalinski, Frances M. Eddy '68
 Zegarski, Adrienne N. '63
 Zerbe, Mildred '24

SHAMOKIN DAM

Butkera, Annette M. Slesinski '74
 Cennie, Cynthia A. '78
 Donnelly, Gary E. '73
 Donnelly, Sherry A. Shirk '73
 Fleming, Malcolm F. '73
 Herbert, Brenda L. Kauffman '72
 Herbert, David I. '70
 Herman, Harry M. '52
 Hettinger, Virgil J. '57
 Hummel, Jeffrey S. '69
 Kauffman, June M. Ramer '71
 Laubach, Esther Pealer '32
 Marquette, James A. '78
 Rogowsky, John Anthony '76
 Watts, Elizabeth Rice '74
 Watts, Randall H. '75
 Webb, Robert J. '42

SHANAGOA

Howell, Albert '68

SHARON HILL

Campbell, Rebecca J. Mears '71
 Hicks, Glen F. '78
 Hicks, James Patrick '75
 Jackson, Geraldine Minner '67
 Johnston, Robert Andrew '78
 McDonald, Walter Thomas '78
 Oliver, Robert B. '73

SHARTLESVILLE

Mooney, Evelyn I. Witman '46

SHAVERTOWN

Beardsworth, Curtis R. '74
 Beardsworth, Kathleen Anne Konkus '75
 Bigelow, Joan Lawson '72
 Borton, Janice Y. '55
 Chapple, John L. '76
 Davies, M. Gertrude '19
 Davies, Wesley '19
 Dover, Lynn E. Batey '69
 Fries, Grace K. '73
 Hughes, Margaret J. Francis '32
 Jenkins, Thomas H. '40
 Jenkins, Virginia Hughes '72
 Jones, John Thomas, III '77
 Kromalbein, Edythe M. Pollock '42
 Krywicki, Barbara C. '73
 Kunkle, Robert S. '69
 Mahoney, Lydia P. '24
 Marquis, Kenneth '73
 Merolli, Gertrude J. Kabtke '68
 Miller, Arno O. '66
 Mooney, Michele L. Mattise '71
 Mooney, Timothy W. '70
 Nolan, Kathleen M. '76
 Novy, Ruth J. '45
 Peters, Emilie L. Peters '75
 Porter, Rachel Miles '18
 Price, William E. '61
 Ralston, Mildred A. '15
 Roskos, Joan M. Bray '65
 Viglone, Ronald A. '71
 Wazeter, Marcia M. '73

SHAWANESE

Early, John A. '33
 Thomas, K. Louise Brislin '33

SHAWNEE ON THE DELAWARE

Moyer, Robert Donald '63

SHAWNEE-ON-DE

Disimomi, Kathrine C. Poloni '63

SHENANDOAH

Babatsky, Joseph '70
 Balkiewicz, Bernard J. '61
 Bauser, Eve G. '74
 Bayliff, Chester P. '71
 Bobatsky, Angeline T. '71
 Bova, Daniel Charles '78
 Chatkiewicz, Anthony J., Jr. '73
 Chesla, Irene L. '53
 Choplick, Walter J. '74
 Chowanes, John P. '39
 Cieslukowski, Walter J., Jr. '77
 Ciszek, Leonard R. '77
 Conville, Mary E. '49
 Conville, Mary R. '27
 Delance, Anita M. '71
 Demmi, Fred O. '49
 Dempsey, John F., II '73
 Derr, Camille Schmicker '66
 Dolphin, Eleanor M. Reilly '43
 Dubiansky, Carol '74
 Evanousky, Ronald P. '74
 Farrell, Esther M. Whalen '25
 Farrell, Mary E. '25

SHENANDOAH Cont'd

Flannery, Mary C. '72
 Gadinski, James J. '73
 Gadinsky, Robert A. '70
 Gober, Deborah Anne '78
 Gouba, Joseph D. '69
 Greco, Enes Catherine '78
 Grochowsky, Paul A. '69
 Grutza, Ronald D. '68
 Gurecki, Thomas D. '74
 Herrity, Graceanne B. '73
 Herrity, Maria Margaret '77
 Hopkins, Julia M. '31
 Kalenkosky, William Charles '74
 Kelogis, Joseph R. '63
 Kirk, Gregory V. '70
 Kleha, Helen Bridget '77
 Krash, William Stephen '62
 Lebbly, Irene '75
 Linn, Michael R. '71
 Linsey, Edward R. Chiglinsky '64
 Linsey, Linda L. Heinbach '67
 Luchun, Margaret F. '61
 Macker, Michael P., Jr. '71
 Malloy, Agnes Alastick '41
 Maryauckas, Mildred D. '32
 McCauley, Jacqueline M. '55
 McCaulvey, Jevita C. '54
 McGonigle, Helene T. '42
 Menkewicz, Alice '59
 Mickeronis, Mary Ann Jones '64
 Molluzzo, Janet Ann '69
 Monices, Helene M. '74
 Moyer, Roland C., Jr. '77
 Mucha, Jerome E. '77
 Noraka, Joseph G. '73
 Onuschak, Maryellen Matunis '72
 Oravit, Marguerite A. '71
 Reilly, Isabelle V. Mullahay '07
 Rejent, Eugene James '75
 Rizzo, Frank R. '64
 Sadsuky, Paul C. '66
 Schell, Marcia J. '71
 Smetcavage, James E. '64
 Smetana, Anna K. '41
 Stanulonis, Elvira James '35
 Stoble, Stewart O. '70
 Walaitis, Donald J. '70
 Walansky, Mary Jo '74
 Walters, Gene W. '77
 Whalen, Mary L. Gallagher '30
 Zaharis, Vlacia M. '78
 Zitka, Carol A. '71

SHEPPTON

Andrews, George D. '74
 Heppe, Mairdure '30
 Lingousky, Mary Anne '55
 Martz, Marie B. '60
 Mensinger, Jessie '20
 Recla, Agnes A. '40
 Sagan, Michele Paula '77

SHERMANSDALE

Williams, Kathy D. '73

SHICKSHINNY

Barretts, Harold D. '70
 Creveling, Irene R. '26
 Dennis, Zane '70
 Dildine, Kathryn Keener '43
 Franklin, Jay Edmund '78
 Goobic, Jonah '58
 Grace, Dennis Lee '77

Grace, Leanne D. '75
 Guers, Terry K. '77
 Gurzynski, Andrew J. '63
 Harner, Mabel '51
 Harrison, Eleanor B. '18
 Harvey, Charles R. '34
 Harvey, Mary Lou Paul '66
 Hasay, Andrew F. '78
 Hontz, Arthur D. '63
 Hoover, June M. '71
 Hoyt, Lavere A. Dieffenbach '30
 Kishbaugh, James W., Jr. '72
 Kishbaugh, Mary Ann T. Zaborney '73
 Kline, Judy Mensinger '72
 Krothe, Jay A. '57
 Lane, Georganne Stookey '60
 Lane, Jeffrey D. '72
 Lane, Roger A. '67
 Lapinski, Richard Charles '75
 Lesinski, Katherine Leigh '78
 Long, Duane Robert '78
 Lundquist, Nellie E. '29
 Martini, Gary J. '76
 May, Carol L. Wagner '74
 McKenzie, Nathan M. '69
 Michael, Arthur L. '30
 Michael, Gerette Earl '72
 Michael, Phyllis Callender '28
 Miller, Elizabeth Davies '28
 Miller, Susan K. '66
 Pecorelli, Joseph F. '62
 Rhinard, Joanne L. '71
 Rittenhouse, Edna L. Nicholson '14

Roberts, Beula A. Robbins '23
 Scarince, Janet M. '75
 Scott, Anita Rodda '28
 Seigfried, Donna K. '64
 Sorber, Marjory Roachford '31
 Sutliff, Richard A. '61
 Swank, Alquin B. '78
 Thompson, Nell J. '72
 Valenia, Mary J. '74
 Ward, Richard J. '74
 Wasilko, Barbara J. Cravitz '77
 Westover, Robert '63
 Wheeland, Mary H. '25
 Wieland, Mary H. Curwood '25
 Williams, Marion E. '23
 Yurkoski, John A. '76

SHILLINGTON

Alabovitz, Sanford R. '72
 Angerman, Scott M. '74
 Barrett, Edward C. '70
 Bergman, Dale J. '75
 Bower, Jennie L. Novak '76
 Bower, Richard J. '74
 Brizek, Robert Paul '76
 Carley, Dennis H. '77
 Frey, Marilyn C. '74
 Greth, John W. '76
 Gross, K. Vicki '70
 Howenstine, Richard T. '76
 Lendacki, Irene M. '75
 Levan, Robin M. Hess '76
 MacDonald, Laurie A. Swinesburg '77
 Olsen, Marylee '64
 Shuttlesworth, Robert F. '58
 Weinhold, Deborah Marie '77
 Wiecezorek, Joseph J. '71
 Wiecezorek, JoAnne Kohler '71
 Yoder, Rebecca Marx '72

SHINGLEHOUSE

Grow, Russell J. '74

SHIPPENSBURG

Bradley, Thomas B. '69
 Cartledge, Mattie Ruth '78
 Cooley, May G. '50
 Fiber, Dr. Larry R. '56
 Harrell, Mollie H. Hippensteel '55
 Harrell, William C. '57
 Milligan, Sarah W. '68
 Ryder, Mary C. Witman '06
 Strine, Dr. George L. '63

SHIPPENVILLE

Schneider, Herbert E. '41
 Shirey, Michael R. '76
 Simpson, Edwin R. '52

SHIREMANSTOWN

Bitting, Kim Leslie '78
 Burtsavage, Linda J. '74
 Butz, Isabelle A. Gladstone '61
 Butz, Joseph R. '59
 Hochmiller, Carol A. Bobersky '68
 Keyser, Mark J. '75
 Keyser, Rebecca Schrum '75
 Margay, Mary Jane Osman '67
 Miller, Lincoln S. '65
 Scicchitano, Gary A. '76
 Tritt, Deborah Ann '75
 Warren, Robert E. '61

SHOHOLA

Eberz, William '61

SHREWSBURY

Donlon, Marie Mayer '66
 Litchko, Edward J. '70
 Muir, Heather Ellen '78
 Rohrbaugh, Norina Ann '78

SILVERDALE

Snyder, Jade W. '65

SIMPSON

Carachilo, Laura Ann '78
 Costolnick, Cheryl C. '75
 Derwinski, Teresa M. '70
 Kluck, Joseph J. '75
 Langol, Mary Deborah Langol '74
 Maholchic, Anna Z. '29
 Remus, Carl S. '76
 Rowland, Patricia M. '75
 Ruddy, Paul Gerard '78
 Skorupa, Leo T. '75
 Wagner, Raymond J. '53
 Washeleski, Alfred S. '40
 Washeleski, Lillian W. Anders '29
 Washeleski, Walter '35
 Witts, Karen Hope '78
 Yavorosky, Barbara A. Bavun '72
 Yavorosky, Michael J. '68
 Zawislak, Diane Marie '78
 Zelinski, Theresa J. Bilotta '76
 Ziemba, Estelle F. '32
 Zywicky, Diane M. '70

SINKING SPRING

Anderson, Diane K. Rider '74
 Gibble, Robert J. '68
 Hall, Diane Maliniak '68
 Kidron, Charles A. '59
 Lipka, Richard J. '72
 Myer, Barbara Hershey '71
 Saus, Carol A. '71
 Smither, David K. '71
 Walmer, Paulette P. '78
 Watts, Donald A. '37
 Wool, Kimberly Ann '78

SINKING SPRINGS

Choyka, Gary P. '74
 Miller, Alma K. '63

SINNAMEHONING

Kitchen, Susan A. '69

SKIPPACK

Donmoyer, Gerald '58
 Donmoyer, Margaret Brinser '58

SLATEDALE

Hewitt, Barbara Jean '78

SLATINGTON

Abbott, Carl J. '73
 Abbott, MaryAnn T. Dowdell '73
 Barhight, Charles S. '73
 Bittner, Esther M. Harter '29
 Conrad, Margaret A. '68
 Conrad, Margaret F. '68
 Diehl, Leonard B. '70
 Horvath, William E. '47
 Kreiss, Mae Mantz '33
 Kush, Alan M. '75
 Kush, Madelyn Wall '68
 Mantz, Dale E. '49
 Marino, Christine '77
 Parry, Darrell W. '72
 Sensinger, Sally A. '76
 Skutches, Dilys G. Griffith '33
 Smith, Deborah Jean '74
 Yeanish, Craig R. '59
 Young, Thomas Earl '78

SLIPPERY ROCK

Stackman, Linda K. '75

SLIPPY ROCK

Mastruzzo, Raline Theresa '77

SMETHPORT

Fetter, Betty L. '67
 Fetter, Kerry S. '67

SNYDERTOWN

Hetzendorf, Patricia '62
 Sholly, Ralph G. '67

SONESTOWN

Charles, Belva M. '78
 Gregory, M. Jean '32

SOUDERTON

Cowling, Cynthia J. '75
 Fitzpatrick, Dr. Daniel E. '53
 Fitzpatrick, Joanne Cuff '53

PENNSYLVANIA

SOUDEVERTON Cont'd
 Hartzell, Douglas W. '74
 Henning, Douglas R. '76
 Hildenbrand, David B. '67
 Hildenbrand, Eileen T. Fertig '67
 Hough, Eric H. '73
 Hunsinger, Lola M. '66
 Limbert, Bruce A. '78
 Schneider, Susan E. Force '70
 Swanson, Thomas Lee '75
 Tidey, William J. '49

SOUTH CANAAN
 Cook, Genevieve Chumaro '27

SOUTH FORK
 Joll, Raymond L. '75

SOUTH GIBSON
 Bennett, Gary A. '71
 Fonash, Ann W. '70
 Fonash, Stephen F. '71

SOUTH HAMPTON
 Diehle, Charles R. '72

SOUTH MOUNTAIN
 Downs, Candice V. '72

SOUTH RENOVO
 Dechant, Kathryn E. '24

SOUTH STERLING
 Gilpin, Marian S. '72
 Robacker, Robert F. '20

SOUTH WILLIAMSPORT
 Irvin, Barbara L. Yaw '77

SOUTH WILLAIMSPORT
 Ireland, Florence M. '70

SOUTH WILLIAMSBURG
 Rosenbaum, Mary E. Goodbrod '62

SOUTH WILLIAMSPORT
 Alberts, Linda K. Bohr '72
 Bauer, Vanessa A. '77
 Blackburn, Edward D. '60
 Byham, William E. '53
 Chesney, David John '73
 Clements, Carol A. Dombroski '69
 Dieffenbach, Carol A. Hartzell '62
 Dimichele, John P. '71
 Flock, Michael F. '74
 Fullmer, Linda P. '72
 Girtou, Robert L. '13
 Hanford, William E. '73
 Heiser, Sharon K. Logue '69
 Heller, Frank N. '62
 Hill, William J. '53
 Johnson, Robert L. '74
 Kaczmarek, Pat M. Zelner '67
 Kaczmarek, Thomas J. '65
 Kanaskie, David T. '65
 Leitzell, Harriett K. Spotts '34
 LeVan, Sandra Lee Morgans '76

McDonald, Charles C. '59
 Miller, Harriet A. '32
 Morgans, Rodney K. '50
 Pegg, James F. '67
 Ramin, Eugene Frederick, Jr. '72
 Reeve, Karen R. '73
 Roedel, Kathleen L. '76
 Rosenbaum, Donald C. '62
 Smith, Janice E. '73
 Stackhouse, Gary R. '63
 Strous, Ann E. '77
 Trumbower, Frances '25
 Zalonis, Charlotte H. Rhoades '68
 Zalonis, John J. '67

SOUTHAMPTON
 Albano, Joseph A. '54
 Albano, M. Elaine Ohlman '53
 Arcuri, Melanie G. Geiser '67
 Britchcow, Israella G. '76
 Campbell, Elizabeth E. Chandler '75
 Connors, Gail A. '73
 Craul, Linda J. '78
 Fite, Ruth Ann Loeper '75
 Geyer, Karen H. Alwine '71
 Kipp, Rita E. Simpson '43
 Lenox, Eileen M. Ciccarella '73
 Long, Dean A. '65
 Sharer, William K. '76
 Sikora, Rita M. Kulik '64
 Smith, Eric David '73
 Thomas, Roger L. '75
 Thomas, Sandra J. Myers '75

SPINNERSTOWN
 Harrington, Suzanne Laverick '76

SPRING CHURCH
 Haney, Elizabeth J. '77

SPRING CITY
 Ackerman, Dwight M. '71
 Anderson, Charles J. '72
 Ballard, Elizabeth E. '72
 Childress, Carol Bolton '73
 Coulston, Charlotte F. '23
 Dagnell, Esther E. '34
 Hipple, James H. '73
 Hipple, Michael David '74
 Morgan, Willis C. '73
 Moser, Margaret T. '72
 Mosteller, Kenneth O. '78
 Mull, Robert Edwin '78
 Newcomer, Clayton L. '70
 Newcomer, Sandra K. Doeblor '70
 Quairol, Robert J. '74
 Rarich, Clara M. Beers '13
 Schalles, Susan Marie '78
 Weber, Darlene J. Oehlert '64
 Weigner, Tina A. Bush '73
 Wismer, Norman N. '58

SPRING GLEN
 Latsha, R. Virginia Ziegler '32

SPRING GROVE
 Barnhart, Clarence B. '59
 Barnhart, Sherry Kostenbauder '59

ALUMNI—BLOOMSBURG STATE

Lyter, Jay Walter '78
 Moul, William '68
 Stein, Elizabeth Leas Rauhauser '78

SPRING HOUSE
 Hartzelle, Helen '25

SPRING MILLS
 Myers, Carol A. Confer '71

SPRINGFIELD
 Bates, William Alan '73
 Blackman, June Bramble '43
 Boyer, William F. '77
 Bruning, Bettjean '77
 Clevenstine, Barbara D. Stewart '72
 Colvin, Andrew E. '75
 Coughlan, Mary Hoeffecker '56
 DeRose, Dr. James V. '39
 DeRose, William R. '74
 Doyle, Edward F. '34
 Duffy, Rick J. '78
 Durban, Richard B. '77
 Eastepe, Julia G. '69
 Ewell, William J. '76
 Flecknoe, Helene Clark '56
 Gale, Michelle Elaine '78
 Giancatrino, Marie L. Stein '74
 Giuffre, Nicholas Joseph '78
 Grebb, Robert J. '74
 Harman, Helen Deitrick '22
 Jones, Annabel Bailey '39
 Kushma, Jane Ann '76
 Laird, Mary Alice '29
 Marlin, Marcella J. Evasic '50
 Matsko, Judith Ann Sanel '73
 McKnett, Charles A. '75
 McLaughlin, John Gregory '75
 Mongelli, Debra Jean '78
 Moore, Helen Seesholtz '37
 Muir, Robert Russell '77
 Ortals, Edward J. '77
 Reckefus, Stephen Anthony '77
 Rubrecht, Anna Gertrude Solomon
 Shubin, Irene Barbara '78
 Skammer, David J. '54
 Stanko, Irene M. '71
 Supper, Raymond G. '78
 Sylvester, Edna Berkeiser '27
 Triggs, Randa J. Gossin '76
 Vignola, Robert William '77
 Vowler, James H., Jr. '58
 Wills, Victor W., III '72

SPRINGTOWN
 Gaspar, Ondrey E. '71
 Peiffer, Gloria E. '54
 Peiffer, Paul R. '56

SPRINGVILLE
 Lee, Phea A. LaFrance '32
 Oliver, Frances B. '30
 Thornton, Andrew J. '36

SRPING CITY
 Landes, D. Jeffrey '75

ST BONIFACE
 Anna, Dennis F. '68

ST CLAIR
 Fatula, Peter J. '78
 Futchko, Charles D. '74
 Simchena, Carl G. '78

ST COLLEGE
 Engler, Nancy A. Morgan '51

ST MARYS
 Newman, Harold R. '63
 Newman, Sheila L. '62

ST. CLAIR
 Berger, Mary E. Maddock '10
 Davis, Valeria Marcavage '59
 Drucis, Cynthia M. '70
 Evans, William E. '69
 Gursky, Martin David '75
 Hess, James R. '67
 Mansell, William James '75
 McGee, Ann E. Collins '73
 McMurtrie, John, Jr. '62
 Miller, Joseph Patrick '77
 O'Brien, Dennis Michael '76
 O'Brien, Mary T. '75
 Sutzko, Carol A. Kopp '68
 Wowak, Kathleen I. Hay '72
 Zelwalk, John R. '76

ST. DAVIDS
 Long, Lillian Fisher '19

ST. DAVIS
 Berninge, Criddie E. '18

ST. JOHN'S
 Banyas, Veronica Homza '70

ST. MARY'S
 Russell, Dr. Gary L. '66

ST.DAVIDS
 O'Donnell, Mary Anne A. '76

STARRUCCA
 Buck, Reva G. Walker '25
 Stanton, Barbara E. '70

STATE COLLEGE
 Angerman, Catherine J. McElwee '74
 Angerman, Richard J., Jr. '73
 Bauer, Letha L. Buck '42
 Berezniak, John N. '72
 Brill, Julia Gregg '10
 Burns, Elinor P. '67
 Burris, Donald L. '71
 Clark, Roger W. '67
 Clark, Sandra B. Scanzoni '67
 Dwyer, Carol A. Bendinsky '63
 Ford, John W. '69
 Gregory, Ruth Fuller '16
 Houck, Marilyn A. Yeager '67
 Kocher, Frank T., Jr. '40
 Krapf, Rev. Byron K. '60
 Krapf, Rev. Byron K. '60
 Kurilla, Joan A. '54
 Lewis, Maria E. Russoniello '75
 Mesick, Nancy L. Michael '63
 Miller, Cherie E. Hall '69
 O'Brien, Harold J. '35

STATE COLLEGE Cont'd
 O'Brien, Margaret M. '71
 O'Conner, Linda K. Daugherty '70
 O'Hora, Elizabeth E. Miller '41
 Ososkie, Sandra Jean Harpster '74
 Pirnot, Marianne E. '73
 Quick, Galen G. '69
 Rimert, Charlotte A. Hill '64
 Silverman, Nancy A. Handshaw '62
 Smith, Ruth '17
 Sunday, Evelyn Fries '36
 Wagner, Catherine L. Jones '43
 Wagner, Col. USAF(Ret).
 Elwood M. '43
 Watt, David W. '75
 Whyte, Edward T. '65
 Whyte, Mary Ellen Horner '64
 Williams, Miriam J. Nolan '20
 Yonkovic, Donna Socolaski '76

STEELTON

Dailey, Margaret G. '07
 Ferencic, Dorothy Semic '34
 Schultz, Robert J. '72

STERLING

Zane, Grace Gillner '10

STEVENS

Ansel, Barry E. '73
 Buck, R. Francis '59
 Cambell, Jim '67
 Cambell, Rebecca Raney '67
 Cook, George H. '67
 Ross, Patricia Ann Phillips '62

STEVENSVILLE

Carr, Jack M. '67

STEWARTSTOWN

Bisker, Pamela Lynette '77
 Campbell, Alan Brett '73

STILLWATER

Ackerman, Harold C. '65
 Ashenfelder, Dennis L. '73
 Bane, Burton '57
 Beishline, Pauline W. '27
 Beishline, Sandra M. Zenzel '73
 Brewington, Sally Sanner '68
 Canouse, Paul W., Jr. '69
 Diessenbach, H. Earl '59
 Frantz, Irene '66
 Grabowski, Joan Rebecca '75
 Harris, Renee R. '78
 Hartman, Mary '27
 Hartman, Paul M. '77
 Hayman, Edith Doty '07
 Hess, Charles J. '71
 Hess, Helen E. Brace '49
 Holmes, Suzy E. '68
 Hynick, Stephen J., Jr. '77
 Hynick, Vivian Whitenight '75
 Larson, Laura A. '78
 McHenry, Martha R. McHenry '40
 Musselman, Kenneth A. '64
 Rhinard, Kathleen C. '74
 Ross, James L. '76
 Ryan, Virginia H. '67
 Sterner, Judy Johnson '74

Vought, William C. '49
 Williams, Mary E. Kost '72
 Yost, Sharon K. '71
 Young, Carlton W. '75

STOUCHSBURG

Manwiller, Larry L. '78

STOWE

Basile, Albert J. '68
 Heslop, Betsy E. '64
 Jones, Linda H. '69
 Melnyk, Dennis Michael '77
 Sherman, Barbara J. Weaver '76

STRAFFORD

Brown, Charles J. '68
 Donald, D. James '62
 Flynn, Barbara J. '76
 Mills, Judith A. '72

STRAFFORD WAYNE

Saltzer, J. Blaine '37

STRAFFORD-WAYNE

Saltzer, Virginia Breintenbach '38

STRASBURG

Kile, Frank Charles '77

STRONG

Marnell, Anna Bojack '62
 Starzel, Ronald F. '62

STROUDSBURG

Aderhold, Cherie N. '75
 Albert, Donald E. '77
 Bonser, F. Bryan '77
 Bushta, George P., Jr. '69
 Chapman, Nancy Walker '78
 Cohen, Audrey H. '29
 Field, Kathleen J. '78
 Fish, Beverly Anne '75
 Gearhart, Mary L. Dodson '26
 Gilbert, William '52
 Hantjij, Harriet W. Rhodes '48
 Hantjij, James W. '49
 Jaggard, Judith Ellen '78
 James, Marjorie E. Francis '66
 James, Richard D. '64
 Joseph, Kathleen A. '75
 Koehler, Judy K. Young '68
 Massetti, Sandy A. '75
 Nolan, Brian '74
 Nuniata, David J. '77
 Owens, Edward J. '77
 Owens, Rebecca Jill '77
 Pennington, Warren E. '28
 Pickell, Cheryl Ann '76
 Possinger, Jane Schoenerberger '67
 Remaley, James S. '69
 Schoch, Alfred Monta, Jr. '78
 Snyder, Alfred W. '66
 Warner, Robert E. '72
 Werkheiser, Beth L. '76

SUGAR LOAF

Bachman, Julia E. '44
 Falvello, Marie M. '72
 Kormonick, Dennis L. '73

Krause, John L. '53
 Magill, Andrew F. '43
 Rizzo, Brenda L. '72
 Vergari, Renee Z. Heupcke '68
 White, James E. '73

SUGAR NOTCH

Jarzenbowicz, Josephine B. '26
 Jarzenbowicz, Louise R. '29
 Mathews, Margaret '26
 Matthews, Frank J. '69
 Mazukewicz, Josephine M. '28
 McHose, Florence M. '25
 Trochimowicz, Viola M.
 Janulewicz '27

SUGAR RUN

Baldwin, Norma E. '50
 Burke, Gerald F. '61
 Dibble, Patricia P. '74
 Layman, Kathryn Gamble '22
 Thompson, Margaret A. Lewis '71
 Walker, Marjorie Gamble '23
 Walker, Marjorie G. '23

SUGARLOAF

Andras, Philip R. '72
 Brightaupt, Linda G. '75
 Corcoran, Betty M. Dushanko '64
 Hawk, Robert A. '34
 Heller, Jane L. '71
 Housknecht, Gary '61
 Jurasik, Nan Sidari '43
 Jurasik, Theodore E. '47
 Novotnak, Jo Ann Marie '78
 Richards, David R. '68
 Scalise, Mary Ellen E. Gondell '76
 Tomkiewicz, Carol M. '78
 Traub, Laura I. '72
 Walck, Dianna L. Spanglor '71
 Walck, Richard G. '71

SUMMIT HILL

Anstead, Russell H., Jr. '70
 Carulli, Daniel J. '73
 Dezzoni, Kathleen W. '77
 Featro, Joseph John '74
 Gauronsky, Theodore M. '72
 McCready, Norma H. '15
 McElmoyle, Robert W. '71
 Porambo, Margaret Ann '75
 Porambo, Richard John '78
 Porambo, Thomas John '77

SUMMIT HILLS

Perilli, Joseph D. '68

SUMNEYTOWN

Reardon, Jude J. '76

SUNBURY

Goodman, Wilbur H. '66

SUNBURY

Anderson, Douglas Alfred '72
 Andrewlewicz, Theodore J. '62
 Auten, John M. '68
 Baker, Jane L. '75
 Barrow, Helen E. '24
 Barry, Winifred W. '61

Barsh, Helen Elizabeth '78
 Bastian, Constance '58
 Baum, Catherine H. '31
 Baylor, Ada D. '28
 Baylor, John S. '64
 Bell, Faith E. Kehres '62
 Bender, Noami '27
 Bickhart, Michael Eugene '72
 Blanchard, John C. '73
 Bloom, Cheryl M. '74
 Bloom, Gary L. '68
 Boardman, Richard A. '73
 Bowen, D. Jeanne '76
 Brill, Judy K. Baumer '71
 Brown, Douglas P. '73
 Brown, Patricia A. Sebasovich '73
 Brown, Sara Louise McCreary '52
 Brurer, Mary E. Trump '43
 Bubb, James R., Jr. '70
 Burrell, Bert D. '64
 Cafiso, Donna R. '72
 Callihan, Deborah S. '77
 Campbell, Marcy J. '76
 Campbell, Mary R. Taylor '64
 Conrad, David Scull '76
 Cotterall, George F. '58
 Cruikshank, Virginia E. '30
 Darrah, Cheryl E. Slack '72
 Darrah, Edwin H. '73
 Decapria, Patric Leonard '78
 Delp, Russell F., Jr. '69
 Diehl, Thomas H. '66
 Dill, Kathy Anne '78
 Ditty, Helen W. Weaver '38
 Donkochik, Winifred J. Way '61
 Donkochik, Winifred W. Barry '61
 Dries, Merle '67
 Eister, Albert L. '78
 Elste, Aleta M. Carl '21
 Ely, Donald J. '72
 Enfield, Brenda S. Moser '77
 Faust, Emily A. '66
 Fecker, Julia A. '74
 Fetterman, Verna E. '26
 Fisher, Carl A., Jr. '64
 Fullerton, Ruth P. '73
 Gadomski, Paul J. '75
 Gaglione, Maureen Louise
 Tatasciore '74
 Gallagher, William J. '75
 Garinger, Kathryn Aa. Deibler '63
 Garman, James P. '59
 Garrett, Thomas A. '57
 Gass, Betty L. Moser '59
 Geise, E. Thelma Jeremiah '23
 Getkin, Margaret Rose Ryan '73
 Goodman, Arlie C. Leister '25
 Gossler, Anna E. Isenberg '30
 Gotaskie, John R. '66
 Guinn, Sharon R. Pope '69
 Haines, Eleanor E. '48
 Hartman, Barbara J. Straub '42
 Hartman, Grace Radel '33
 Hartman, Stuart L. '42
 Haupt, Samuel W. '60
 Heintzelman, Gregory M. '73
 Heintzelman, Mary K. '28
 Hess, Vickie L. Raup '76
 Hippie, Norman W. '75
 Hoover, William R. '72
 Howard, Herman W., Jr. '59
 Hufford, Beverly M. Slusser '74
 Isenberg, Anne Marie Moyer '66

SUNBURY Cont'd

Jablonski, Frank S., Jr. '69
 Jarrett, Dora J. Forney '63
 John, Donna Latsha '77
 Johnson, Harris R. '71
 Johnson, Marian K. '26
 Johnson, Roger D. '66
 Johnston, G. Ruth Smith '32
 Kalcich, Norma J. Marks '70
 Kalcich, Toni Lou Boyle '73
 Kane, James F. '77
 Kane, Veronica Dwyer '54
 Keller, Michael William '78
 Kiatskie, Anna Mae '73
 Klinger, Mary A. Moyer '69
 Klinger, Randall L. '74
 Klock, Linda J. '66
 Klock, Margaret A. '34
 Klock, Marilyn K. '77
 Klock, Ronald R. '64
 Klock, Vivian K. '66
 Klock, William U. '64
 Knepp, Leonard M. '78
 Knoebel, Deborah A. '74
 Knoebel, Verna M. '25
 Kratzer, Richard J. '57
 Krick, Joan M. '65
 Labosky, Anne Homiak '33
 Lawton, William J. '73
 Lebo, Richard Alan '78
 Leister, Mary I. '12
 Loftus, Kathleen S. '71
 Long, Jo Ann Heiser '72
 Machusek, Grace S. '23
 Markunas, Nora Bayliff '34
 Marshall, Barbara A. Riland '71
 McCormick, Gilbert M., Jr. '59
 McHenry, Ronald W. '64
 McKinney, Dan A. '72
 Messimer, Donald M. '70
 Messner, Ruth A. '68
 Meyers, Joseph J., Jr. '73
 Mickey, Patricia J. '78
 Miller, Mabel Ruth '30
 Miller, Terry A. '76
 Minnier, Carol L. Winters '65
 Montgomery, Robin P. '75
 Morton, Gregory W. '75
 Moyer, Janet M. Hafer '70
 Mull, Winters '65
 Nuss, Claire Morris '28
 Orndina, Patricia E. '67
 Oris, Joseph M. '74
 Orndorf, Mary R. '18
 Oshman, Judy A. Yurkiewicz '70
 Peters, Helen J. Hollenbach '74
 Phillips, Jeanne L. '72
 Poust, Michelle Ann '76
 Purdy, Michele S. Webb '75
 Putnam, Eva '27
 Rachau, Walter N., Jr. '71
 Ravert, Connie J. Smith '72
 Ravert, Dr. Steven D. '72
 Reader, Diana L. '73
 Reed, Doris V. Case '61
 Reed, Susan R. '76
 Reichley, Eva P. '39
 Reigle, Kenneth F. '75
 Reinchenbach, Judith L. '77
 Reitz, Ronald L. '70
 Reitz, Victoria A. Ball '72
 Renn, Albert S. '73
 Renn, Paul D. '77
 Renn, Roger M. '73
 Rescigno, Linda Ruth '78
 Ritchie, David M. '77

Roberts, Harry P. '70
 Rogers, Judith A. '71
 Rohrbaugh, Gladys Brennan '37
 Roush, Barbara A. Furman '61
 Runyan, Richard Y. '65
 Sakowski, Carole Snook '65
 Savidge, Donna Ross '71
 Schlegel, Charles E. '60
 Schreffler, Pamela J. '77
 Shaffer, Donna L. '78
 Shaffer, Gary F. '65
 Shaffer, Kenneth A. '75
 Shaffer, Virginia R. McCoy '65
 Shannon, Lenore A. Tibbett '69
 Shanon, R. Timothy '70
 Shoemaker, Bruce C. '75
 Simington, Joanne L. Spaid '44
 Slough, Bart J. '72
 Smith, Cora Alice '29
 Smith, Helen R. Hewitt '74
 Smith, Homer Ronald, Jr. '73
 Snyder, Bonnie Auchmuty '73
 Snyder, Robert F. '55
 Stewart, Linda K. '74
 Storaska, Joey A. '72
 Storaska, Rosemary L. Bujno '72
 Swoyer, Ethel '58
 Swoyer, William V. '59
 Tarasewicz, Kathy A. '74
 Teitsworth, Norman C. '73
 Tinsman, Linda K. Bennick '72
 Trego, Nancy L. '73
 Trometter, Kenneth E. '73
 Unger, Donna Miller '66
 Unger, William C. '77
 Vincent, Bessie L. '14
 Wagner, Kenneth G. '70
 Walborn, Helen Pursell '26
 Walter, Peggy J. '66
 Welker, Virginia E. Dawe '29
 Wertz, Lois M. Smith '72
 Wetzel, Ronald O. '61
 Williams, James Robert '75
 Winnick, Sheldon J. '72
 Winters, Kathryn L. Engle '29
 Wirth, Barrie K. '62
 Wirth, Helen Lehman '67
 Witmer, Glen C. '57
 Wylie, John D. '77
 Yarolin, John '69
 Yost, Charles R. '77
 Zwatty, Walter R. '72

SUSQUEHANNA

Adornato, Joseph '63
 Britten, Paul J. '74
 Drumm, Linda M. '69
 Drumm, Robert E. '69
 Hand, Pamela Joy Sellitto '75
 Hand, William '58
 Harter, Jay D. '66
 Hartt, Janet Page '49
 Lee, David J. '75
 Marshall, Joseph J. '55
 Mulka, Ronald S. '73
 Orr, Timothy J. '75
 Parker, Beverly A. Boston '71
 Parker, John B. '70
 Price, Margaret A. Walker '59
 Radichoi, Ruth H. Glidden '52
 Romanofski, Robert '75
 Spellman, Michael J. '72
 VanFleet, Frieda B. '64
 Walker, Eugene T., Jr. '76
 Wolfe, Daniel E., II '66
 Wolfe, Sharon LaBar '68

SWARTHMORE

Clark, Norma Roberts '62
 Graham, Bonnie June '76
 Lukens, James W., III '76
 Schmidt, Dorothy L. '34

SWARTHOMORE

Guthrie, Alice S. '17

SWEET VALLEY

Cosslett, David William, Jr. '65
 Drapierski, Mary T. '27
 Knapp, Edward Joseph, Jr. '78
 Saxe, Arthur M. '65
 Smith, Adda C. '61
 Steele, Basil V. '34
 Steele, Brent A. '74
 Wiant, Charles R. '12
 Williams, Elaine '48

SWIFTWATER

Hamblin, John C. '69

SWOYERSVILLE

Fahey, Claire A. '71
 Gowisnok, Janet A. '76
 Gulla, Joseph J. '45
 Jankoviak, Teresa A. Kolojechick '75
 Shurites, Donna M. '78
 Vozniak, Robert T. '73
 Wolinsky, JoAnn M. '71

SWOYERVILLE

Blessing, Gloria A. '73
 Emanski, Joann K. '71
 Kirby, Ann Grace Kelley '23
 Ollock, Joseph S. '37
 Shechan, Francis J. '76
 Stefanides, Joseph F. '70

SYBERTSVILLE

Beishline, Edward W. '71
 Croman, Gladys A. Ritter '34

TAFTON

Simon, Louise C. Black '29

TAMAQUA

Adams, Edward L. '73
 Assalita, Susan M. '74
 Bachert, John D. '78
 Bokus, Linda M. '75
 Boltz, Sandra Jean '72
 Coassolo, Louis G. '70
 Coassolo, Margaret Gallagher '73
 Coassolo, Margaret G. '73
 Cole, Susan R. '67
 Dixon, Heather Marie '78
 Fudge, Thomas Joseph, Jr. '76
 Gill, Thomas Albert '78
 Gogal, Claudia Chesney '75
 Hackenberg, Elaine R. Schraeder '65
 Hanlon, Esther '28
 Hawk, Darlene Jean '75
 Hegarty, Ellen M. '31
 Hegarty, Kathryn M. '28
 Horowski, David A. '77
 Kasales, Matilda Kirticklis '36
 Keip, Jean Christine Willing '76

Kellner, Robin M. '73
 Klees, John R. '65
 Kline, Dale D. '70
 Klinetob, Diane T. Mangino '73
 Klinetob, Ronald B. '72
 Kubert, Joseph P. '66
 Leitzel, William E. '71
 Linkevich, Helen E. Lohenitz '68
 Lutz, Holly S. '76
 Marchetti, Alfred J. '77
 Markwordt, Nancy Joan '76
 Messerschmidt, Dawn L. Sharbaugh '74
 Mitchell, Sandra J. Frantz '77
 O'Leary, Patricia Lynne '78
 Perbetski, Diane M. Shanosky '76
 Reese, Kathryn Bingaman '29
 Rupert, Thomas E. '71
 Sanchez, Deanna Morgan '58
 Smetana, Janet M. Wisdo '75
 Smetana, Michael David '74
 Stisowain, Janice L. Weiss '73
 Sutton, Mrs. Rene Eileen Fuhrman '78
 Sweeney, Dennis P. '75
 Truskey, Michael F. '74
 Tumas, Robert Bernard '78
 Wagner, Vicki Dawn '78
 Williams, David Edward '78
 Yost, Edward L. '22

TAMAQUE

Dolena, Timothy Paul '75

TANNERSVILLE

Griebel, Robert E. '77
 Koetteritz, Eric Bernard '75

TARENTUM

Fieo, Maryann T. Kwiatkowski '74

TAYLOR

Beecham, William Lee '72
 Chepaitis, Dorothy A. Lezinski '59
 Daniels, Elizabeth L. '25
 Decker, Dorothy J. '29
 Drusbosky, John E. '76
 Evans, Arline T. '13
 Evans, Mary J. '43
 Fahey, Barbara Jean '78
 Florek, Elaine '76
 Gnall, Mary Ann Dorin '62
 Harchar, John R. '73
 Hollenbach, Vivian '25
 Horger, Ruth Williams '17
 Howells, Gertrude C. Strein '33
 James, Frances E. '75
 Jarrett, Ann J. '23
 Knerim, Robert F. '31
 Langan, Jean A. '43
 Merritt, Rosetta Thomas '37
 Morgan, Harold M. '32
 Morgan, James Walter '76
 Naylor, Thelma M. '26
 Nitch, Cheryl Marie '74
 Noakes, Helen L. Leuthoit '24
 Olmstead, Kate D. '05
 Olmstead, Nina '06
 Rackho, Mary M. '70
 Rice, Edith E. '27
 Scherer, Hilda B. '23
 Schultz, Nellie A. '23

TAYLOR Cont'd

Semian, George, III '78
 Sopko, John J. '71
 Strausser, Rhea J. '28
 Ward, Dorothy G. '32
 Witiak, Donna M. Capalongo '74

TELFORD

Blackwell, Christine Maslowski '71
 Blackwell, Thomas D., Jr. '71
 Blank, Stephanie C. Kewitt '76
 Bryan, Gloria Galow '49
 Burrell, Leslie A. '76
 Carlson, Susan C. Hammerquist '66
 Carlson, Wilbur J. '67
 Deshane, Theresa B. '68
 Gulden, Jere G. '69
 Henning, Lydia M. '73
 Knisley, Holly Thomas '72
 Ludwig, Janet S. Cassel '70
 Pedersen, Alan Weltz '78
 Snook, David S. '60
 Turock, Madelyn J. '62

TEMPLE

Burge, George A. '64
 Dierolf, Dennis J. '74
 Keinard, Karen M. '74
 Kopetskie, Barbara A. Zajac '72
 Kopetskie, Thomas P. '72
 Nichols, Barbara Bennett '56

THOMPSON

Gulley, Helen E. Arthur '23
 Humbert, David B. '69
 Rice, William L. '72

THOMPSONTOWN

Guyer, Dennis M. '73
 Khalkhali, Dolores Mays '64
 Laubach, Ralph R. '73
 Sieber, Sandra Shesley
 Richmond '73
 Snyder, Robin D. '77
 Thompson, Joan F. '76

THORNDALE

Holmes, Lois A. Chmarney '73

THROOP

Ceccarelli, Cynthia V. '65
 Karr, Betty Ann T. Sheroda '70
 Legenza, Lynn S. '73
 Lorent, Linda K. '67
 Luchansky, Palma A. Terruso '68
 Semkew, Marie Sheleptz '75
 Toth, Sue Elaine '78

TIONESTA

Potumbo, Catherine A. '74

TITUSVILLE

Cope, David J. '73

TOBYHANNA

Jarrett, Theodore W. '60
 Keller, Dr. Elhannan L. '63
 Turi, Ann Marie '66

Vecchi, Kathleen Mary '78
 Vogel, Gail L. Balliet '75
 Wilton, Paula K. '74

TOBYLANNA

Lastowski, Gerald J. '71

TOWANDA

Allis, Richard F. '65
 Bacon, Gerald A. '51
 Brennan, William A. '69
 Brubaker, Edgar W. '70
 Brubaker, Nancy C. James '69
 Coldren, John P. '76
 Gillette, Dawn Pipher '68
 Hartman, Kathryn Brobst '36
 Hettrick, Donna '58
 Hollenback, Sandra L. Raker '58
 Howland, Laura Davis '13
 Kelder, Thelma C. '30
 Kelley, Jane N. Solenberger '75
 Kelley, Thomas M. '78
 Kerrick, Charles A. '70
 Kline, Marian E. '47
 Kraftchak, Joan Leidy '64
 Kraftchak, William O. '64
 Lampman, Calvin A. '72
 Linn, Lee R. '74
 Lisella, Guido '60
 Patrician, Carimar Shultz '62
 Perry, Orpha H. '25
 Saxe, Alice A. '74
 Scheithauer, Nancy K. '68
 Sexton, William R. '75
 Seymour, Martha H. '71
 Spentzas, Constantine J. '58
 Thomas, Pamela Gay Vaughn '75
 Vanderpool, Howard W. '64
 Walsh, Rozanne M. Perozzi '71
 Wood, Anne M. Stasik '74
 Wood, Donald Peter '74
 Young, John F. '61

TOWER CITY

French, Ellen Marie '77
 Geise, Richard A. '71
 Lebo, Irene '75
 McAloose, Frank J. '42
 Reiner, Christine E. '76
 Wagner, Dorcas P. '20
 Zienda, Maryann L. '71

TRAFFORD

Ruckle, Donald A. '34

TRAPPE

Ritely, Ronald '78
 Kutchy, Roger L. '77

TREMONT

Ashton, Cheryl D. Templin '77
 Pollard, Judith Scheih '72

TRESCROW

Bodnar, Stephen G. '34
 Colecio, Elizabeth M. Doner '72
 Gallagher, Mary K. '27
 Lench, Mary D. '76
 Mescan, Robert J. '59
 Pepper, Muriel Jones '18
 Petrole, Albert M. '74

Scarba, Michael D. '65
 Starkey, Janese C. '77

TRESKOW

Clark, Joseph R. '76

TREVORTON

Deppen, John S. '35
 Deppen, L. Margaret '39
 Derk, Timothy Allen '78
 Deroba, Francis E. '78
 Gross, Robert S., Jr. '64
 Klingler, Edwin J. '49
 Mielke, Ildra J. '70
 Mielke, William J. '56
 Miller, Ronald A. '71
 Morgan, F. Geraldine '30
 Peifer, John N. '72
 Reck, Marlene J. Hollengoch '73
 Smith, Betty Brown '70
 Stamets, Randall Donald '77
 Treon, Shirley M. Boughner '49
 Vottero, Glenda Louise '78
 Williard, Raymond W. '31

TREVOSE

Arner, Margaret C. '17
 Kearns, Iva-Anne Klingaman '68
 Kennedy, Elaine B. '64
 Malone, Barbara J. '64
 Roselli, Kathleen E. '65

TREXLERTOWN

Kenthack, Marianne Kapitaen '77
 Zolomij, Caroline E. Mikitka '72

TROOP

Mazak, Mark C. '73

TROUT RUN

Price, Robert T. '60

TROXELVILLE

Middleswarth, Nerine M. '50
 Shambach, Virginia M. '43

TROY

Bobkowski, Maura A. '73
 Brown, Robert J. '76
 Cummings, Doris Haire '71
 Haven, Evelyn A. '67
 Honeywell, Burdella P. '24
 Husband, Ronald E. '72
 Parsell, John L. '51
 Parsell, Steven C. '71
 Peters, Sara E. Birth '44
 Phillips, James L. '69
 Phillips, Richard C. '63
 Rogers, Patricia A. Leiby '71
 Rogers, Scott S. '72
 Tofts, Curt C. '75
 Vickery, Sally Smith '59
 Zaleskie, Paul J. '61

TRUCKEVILLE

Karuza, Kit Charles '69

TRUCKSVILLE

Aston, Ruth D. '27
 Goodwin, Margaret R. '27
 Gray, Ellen T. Phebey '25
 Herstek, Katherine M. Flanagan '73
 Jayne, Samuel C., III '69
 Karchner, Ellsworth E. '71
 Kundrat, Jerome '65
 Major, Mildred Downing '21
 McGuire, Eva G. Thomas '24
 Petroski, Barbara Jean '75
 Riegel, Charles L. '60
 Schneider, Susan E. Owens '74
 Steele, Manta Ruth '27
 Young, Marian E. '29

TRUMBAUERSVILLE

Hinkle, Rodney D. '78
 Kenna, Michael J. '64
 Zeigler, Joann M. Schultz '77
 Zeigler, Terry Hoeffcker '76

TULLYTOWN

Gilmore, Ellen Lownes '69

TUNHANNOCK

Kumet, Ruth M. '76

TUNKHANNOCK

Baker, Florence E. '30
 Brace, Sara A. '15
 Cole, Gail L. '64
 Daniels, Richard B. '70
 Daniels, Robert C. '70
 Davis, Linda L. '66
 Decker, Mabel G. '19
 Ferguson, Carol M. '68
 Frey, Jerry S. '71
 Gay, David C. '69
 Gummo, Frances Myers '58
 Harmon, Gertrude E. '45
 Herrick, Elsie Winter '11
 Jordan, Joan A. VanDurick '67
 Kehrl, Jill D. '75
 Kintner, Ina Henning '69
 Kovalchick, Eugene J. '67
 Lewis, Evelyn Kovalchick '70
 Markunus, Stanley B., Jr. '71
 Massaker, Robert H. '75
 Montanye, Rosemary '74
 Montross, Ethel E. Race '50
 Morgan, Gerald S. '71
 Morgan, Josephine Aberant '23
 Morgan, Robert '33
 Morgan, Sally G. '71
 Morgan, Sara Gelnett '71
 Morris, Carol A. Cavanaugh '68
 Parrish, Marian Hadsall '23
 Phillips, Cynthia J. '74
 Pillow, P. Patrice '76
 Reynolds, Margaret J. '68
 Rhinard, Edwin W. '71
 Robinson, Susan J. '76
 Shaughnessy, Elsie M. Oplinger '23
 Shaughnessy, James E. '63
 Shaughnessy, Susan B. Thomas '63
 Shilanskis, Florence A. '55
 Shipe, Pamie A. Fox '66
 Sick, Ella O. '26
 Sick, Jeanne '53
 Sliker, Freda A. '17
 Slocum, Ruth Sick '69

TUNKHANNOCK Cont'd
 Stackhouse, Wade L. '69
 Stelma, Joseph J. '73
 Stumpf, Marion Hutchins '15
 Sturman, Bertha May '48
 Valentiner, C.L. Jean '62
 White, Irene B. '26
 Wikoski, Sandra J. '65
 Wilner, Alfaretta Stark '12
 Zehner, Bernetta Valentine '27

TURBOTVILLE

Beaver, Larry E. '73
 Bieber, Terry J. Vollman '72
 Cooper, Susan D. '77
 Diehl, Margaret Treon '27
 Dopp, Arlene C. '63
 Fahringer, Charles '58
 Kowalski, Joseph '69
 Kowalski, Sarah E. Biddle '69
 McRoberts, Douglas R. '69
 Moser, Glenda F. '74
 Owens, Violet L. Weller '46
 Rump, Janet D. Keefer '73
 Savidge, Grace B. '10
 Schell, Florence Mordan '51
 Schuyler, Sandra R. '77
 Shimko, Loretta W. '68
 Souleret, Henrietta Reeder '23
 Stahley, George T. '73
 Stoudt, Gary J. '73
 Strouse, Dorothy McCollum '67
 Weaver, Linda J. Starr '70
 Yost, Shirley E. Schuyler '68

TUSCARORA

Dougherty, Kathryn M. '31
 Kenney, Julia A. '19

TYLER HILL

Hopkins, Donald G. '76
 Welsh, Peggy Lou '69

TYRONE

Arman, William Edgar '33
 Shaffer, John E. '56

ULSTER

Franklin, A. Paul '59
 Henery, Glenn M. '70
 Hoover, Linda E. Doane '51
 Layman, Robert '73
 McCauley, John Adam '77
 Meehan, James R. '70

UNION DALE

Chesnick, Barbara Mary '78
 Flynn, Veronica K. '64
 Gibson, Beulah M. Deming '24

UNIONDALE

Brown, Gilbert Joseph '78
 Connor, Barbara A. Urbas '66
 Shinn, Richard F. '76
 Sparks, Gary C. '74
 Walker, Mary Ledyard '54
 Yale, Esther Hutchings '31

UNIONTOWN

Howard, Edwin J. '75
 Rice, Dorothy L. Lewis '33

UNITYVILLE

Allen, Edith H. Stackhouse '57
 Gardner, Dorothy M. '56
 Johnson, Gay A. '76
 Sherwood, Mary R. Schultz '24

UPPER BLACK EDDY

Hochlander, Robert E. '71
 Hochlander, Sally Holuey '72
 Jamiolkowski, Gretchen J. Gum '66

UPPER DARBY

Barndt, Mildred F. Krumm '03
 Bell, Laura Warren '75
 Bell, Roy T. '74
 Buddenhagen, Steven L. '74
 Ciarelli, Carol DelVecchio '62
 Darr, Kevin R. '76
 Dekraff, Patti R. '78
 Hill, Walton B. '37
 Kane, Bernard W. '45
 Keough, Dona S. Lerew '75
 Memory, Robert E. '75
 Miller, James R. '70
 Pagani, Frederick Jude '78
 Prosser, G. Wayne '74
 Readler, Harold S. '27
 Salerno, Carolyn McMaster '77
 Sharp, Charles M. '76
 Smyrl, Nancy A. Brubaker '75
 Strimpler, Anne M. '68
 Talley, Doris R. '64
 Wilson, Jane M. Sonefelt '73
 Wisner, Marcia Miller '63

UPPER PERKIOMEN

Lehmann, Kathy A. Colihan '70

UPPER PROVIDENCE

White, David Farris '78

VALENCIA

Hatch, Joyce A. Studlick '67

VALLEY FORGE

Berger, Albert G. '70

VALLEY VIEW

Artz, Debra L. '73
 Artz, Phyllis '66
 Bloch, Wendy R. '78
 Fronk, John LaMar '74
 Furman, Anne Janet '78
 Harring, Dr. Maynard L. '52
 Klinger, Stephen M. '70
 Klouser, Larry E. '64
 Klouser, Phyllis M. Haas '72
 Koppenhaver, Rachel E. '72
 Moyer, Dennis L. '68
 Nace, Karen E. '77
 Richter, Sandra Reber '64
 Shadle, Keith R. '71
 Updegrave, Ruth A. '69
 Wagner, James '60
 Williams, Cynthia L. '75

VANDERGRIFT

Mathews, George A. '29

VIRGINVILLE

Dondore, Madalene G. '74

W CHESTER

Fuehrer, Laurie E. '78

W HAZELTON

Bator, Stanley R. '74

W HAZLETON

Gerenza, Gregory E. '75

W NANTICOKE

Aagaard, Janet Lee '78

W PITTSTON

Borino, Barbara P. '78

W STROUDSBURG

Wright, Anne L. '24

WALLINGFORD

Beaumont, Lee R. '43
 Boheler, Lois K. '77
 Chabon, Michalene Casula '52
 Consorti, Raymond Peter '75
 Gerber, Cathy Jo Fiske '73
 Gerber, Glenn D. '74
 Knight, Virginia G. '24
 Ruzzo, Robert Paul '78
 Twaddell, Robert Stephen '78
 Waldman, Stuart '76

WALNUTPORT

Beck, Gladys J. '66
 Gessler, Chris Lee '70
 Hanke, Connie S. Parry '74
 Hanke, Jean M. Vorosmarti '60
 Hartzog, John F. '71
 Krock, Barry G. '73
 Laury, Jodie Rosemarie Newton '74
 Lynn, June E. Reese '56
 O'Malley, Margaret Mae '78
 Phillips, Alan J. '74
 Prutzman, Erwin '78
 Steigerwalt, Craig Elmer '76
 Zellner, Olga H. Fekula '38

WANAMIE

Blackburn, Charles E. '35
 Thomas, Jo Anne D. Kanjorski '74

WANERSVILLE

Heintzelman, Betty J.
 McCutchen '69

WAPWALLOPEN

Gruskiewicz, Linda M. '77
 Heller, Patricia Jacobs '72
 Horensky, Sharon L. Wenner '71
 Jenkins, John Carl '63
 Johnson, Judith A. Schaubel '73
 Knouse, Theron I., Jr. '68
 Knowles, Lawrence John '76
 Lawall, Timothy J. '77
 Leitner, Shirley J. Rinehimer '54
 Miller, Terry Keil '65
 Peters, Minnie A. '25
 Rinehimer, David Allen '78
 Silvette, James D. '74
 Whitebread, Helen R. Smith '48

Yeager, John '51
 Young, Linda Susan '76

WARMINSTER

Stokes, Edward S. '61
 Zeto, Elise Fuss

WARMINSTER

Althouse, Jeff '68
 Auwerick, Ann Gengenbach '54
 Blackway, Lee R. '73
 Boger, Robin D. Shoemaker '77
 Boger, William E. '77
 Booth, Patricia A. Cooney '72
 Butler, Donald J. '53
 Dahlquist, Janet H. Capiga '73
 Dietz, John '52
 DiRico, John M. '53
 DiRico, Sally F. Morgan '55
 Douglas, Thomas A. '76
 Dyer, Shirley Trego '57
 Flaherty, Margaret A. '04
 Flaherty, Martha J. Sittler '49
 Flaherty, Patrick '50
 Geiger, Sue Ann '76
 Graeber, George E. '63
 Grosik, Edward Arthur '76
 Hobensack, Cathy J. Myers '77
 Hold, James V. '64
 Husted, James R., Jr. '74
 Jacobs, June K. '49
 Larzelere, Linda A. Makibroda '74
 Larzelere, Mark H. '76
 Loughery, Charles C. '58
 Loughery, Suzi E. Young '60
 Mahon, Alice J. '73
 McMahon, Denise M. '73
 Meager, Ronald J. '73
 Miskar, Charles J. '68
 Montanye, Kathleen Sinkler '62
 Montanye, Melvin A. '62
 Murr, Jefferis M. '68
 Murr, Susan Althouse '68
 Oubraitis, Mary E. '55
 Palumbo, Susan M. Wise '74
 Paradis, Margo Lee '77
 Price, David Michael '76
 Redding, Sara Campbell '22
 Rinius, C. Lynne Shmidheiser '72
 Scif, Paul George '77
 Smith, Margaret E. '77
 Tidwell, Eva M. Kozari '75
 Tidwell, Rick W. '74
 Tomlinson, William S., Jr. '68
 Torano, Nicholas A. '70
 Troxell, William Thomas, Jr. '78
 Walters, Robert H. '61
 Weiss, Susan B. '77
 Whitebread, John R. '72
 Wurst, Denise Mullins '73
 Yavoroski, Jean M. Clemo '75

WARREN

Bleech, Barbara A. Guzik '65
 Creveling, Scott J. '78
 Dickerson, Patricia Jean '78
 Evert, Florence E. '73
 Johnson, Dr. Francis R. '50
 Sutter, John Michael '78
 Tranter, Sarah Alice '76
 Volkman, Paul I. '56
 Weatherbee, Cheryl L. '76

WARREN CENTER

Dewing, Rodney A. '72
Dewing, Susan E. Beck '73

WARRINGTON

Cohen, Francine '78
Evans, Karen A. Gehrung '76
Feriod, Patricia Ann '76
Griffiths, Frederick J. '65
Helwig, Barbara O. '69
Helwig, Donald C. '69
Hessler, Mary Grace '78
Reidinger, Edward A. '65
Warcola, Alexander '74
Weiss, Christine M. Hoff '71

WAS MUNCY

Eiswerth, Gregory H. '77

WASHINGTON

Gottlieb, Irving T. '43

WASHINGTON BORO

Yurkiewicz, Dr. William J. '60

WASHINGTON CROSSING

Jann, Mary Ann Sluzis '69
Sills, John E., Jr. '63

WASHINGTONVILLE

Arner, Alda M. Cotner '29
Baney, Todd M. '72
Blue, Viola M. '52
Chaaapel, Robert V. '73
Dean, Dorothy Courson '42
Hoffman, Mary Wagner '45
Moser, Jerry S. '69
Moser, Mary R. '56

WASONTOWN

Kahle, Shelvie '65

WAT,SONTOWN

Wright, Dorothy M. Foust '31

WATERVILLE

Love, Harriet A. '42

WATSONTOWN

Bachman, William David '77
Bower, Carl R. '69
Burrell, Dale '61
Byers, Gleonard E. '68
Byers, Susan M. Brown '67
Campbell, Janice L. '71
Collett, Melinda E. '78
Dawson, Diane W. '68
Egli, Vicki Ann Watts '62
Frantz, Karen Anne '78
Gelnett, Scott Edwin '78
Guthrie, Deborah Hile '67
Hammeetman, Ruth E. Moltz '77
Higgins, Elizabeth A. '76
Higgins, Mary Jane M. '72
Hodge, Donald K. '77
Holtzman, Nancy Bangs '55
Holtzman, Rudolph V. '55
Hyde, Laura W. '25
Keefer, Evelyn M. Heiser '33
Kline, Eugene E. '68

Klingler, Lenore Sterner '27

Koch, Bonnie L. Badger '71
Koch, Ronald L. '74
Leiser, George D. '42
Mathias, Harry C. '63
McLaughlin, Janet G. '76
Menges, Calvin W. '33
Middleton, Genevieve Marie '75
Moltz, Kathryn Wertman '34
Moser, Steven W. '72
Parker, Carol A. '78
Patterson, Janet M. '77
Patton, Virginia E. Swope '71
Ranck, Dawn Marie '75
Rathmell, Lois M. '63
Saylor, Grace E. '28
Seksinsky, Ruth Moser '59
Shirley, Constance L. '75
Thomas, Gordon V. '63
Webb, Ruth Williams '72
Witmer, Keith D. '77
Witmer, Lila A. Harris '77
Zeigler, John J. '64
Zettlemoyer, Barbara A. '69

WAYERLY

Comstock, Arthur '62
Gilhooley, James W. '71
Jones, Rebecca Louise '75
Smith, Irene E. '27
Thomas, Lila Barber '29

WAYMART

Brokenshire, James '57
Bywater, Anna
Curtis, Lois N. '14
Dahey, Alan W. '73
Drob, Linda C. '78
Dunn, William G. '71
Jones, Kim W. '73
Jones, Ruth B. '44
LaTournous, Nancy Barna '74
LaTournous, Thomas E. '74
Loomis, Carrie I. '12
Ofner, Raymond E. '73
Ognosky, Anne M. Curran '74
Ognosky, Michael F. '75
Shaffer, Marlene G. Wallace '73
Smith, Ralph J. '74
Vickers, Alice Cobb '67
Wayman, Lona Franklin '58

WAYNE

Adams, Dr. Edward R. '59
Burkardt, Michael J. '78
Cameron, Dean C. '78
Casey, Christine F. '62
Cass, Samuel T. '72
Clayton, John Sharpless '78
Cocogana, Mary '45
Conway, Mary L. '68
Domenick, James Robert '78
Domenick, Robert Richard '78
Herron, Cynthia Louise '78
Hughes, Mary Catherine '78
Konecko, Frank '40
Kump, Katherine E. Chapin '50
Pileri, Louise Eyster '67
Renninger, Leslie E. Cronin '72
Wanchisen, Barbara Anne '76

WAYNESBORO

North, Diane M. Boone '68
Spearing, Susan M. Leabhart '71

WAYNESBURG

Broadt, Kenneth A. '67

WEATHERLY

Dandrea, Joseph E. '63
Ehrenfried, Norman H. '60
Hayes, Myrtle A. Hoegg '29
Hittinger, Jayne Ann O'Neill '61
Hooven, Evelyn Smith '33
Jeppsen, Claire J. Sieber '72
Kelsbaw, Sarah M. Faust '50
Kudlick, John '74
Kunkel, Richard R. '66
McMonigle, Peter '57
Miller, Lottie M. '29
Polastre, Kathleen Anne Molnar '72
Romano, Maryann T. '76
Rose, Ann M. '76
Slezak, Frank P. '70
Smith, David W. '68
Smith, Lois Hartley '70
Steward, Raydell Ann Vack '72
Stewart, Mary Price '27
Stewart, Robert F. '22
Stratcko, Leonard Joseph, Jr. '74
Switch, Jane K. '50
VanHorn, Richard G. '74
Wagner, Linda C. '73
Walko, Joan Ann Kotch '60
Walko, Joseph John '62
Warnagiris, James M. '70
Whipple, Barry K. '77
Zimmerman, Robert A. '68

WEISSPORT

Wehr, Robin E. '78

WELLSBORO

Behers, Joanne Bechtel '59
Behers, Ronald B. '57
Blair, Robert J. '72
Briggs, Thomas L. '71
Calderwood, William '58
Davis, Maxine K. '78
Gotschal, Diane L. Furry '72
Gotschal, Perry Richard '75
Lytle, Cathy '70
Moshier, Gary A. '75
Petuskey, Lawrence '58
Roberts, Connie K. '73
Woodhead, Ann Louise Renn '75

WELLSVILLE

Cherneski, Celeste L. DaGrosa '74

WERNERSVILLE

Bertsch, Susan J. '76
Faust, Theresa Louise '78
Hauk, Suzanne Irene '62
Murray, Robert Wayne '59
Murray, Sara Kay '60

WESCOESVILLE

Tantsits, Susan C. Miraldo '76

WESCOSVILLE

Bachman, Francis Joseph '75
Heffner, Marie L. Jones '71
McCormack, Sandra Bundle '63
Sipos, Charles R. '62

Tantsits, Stanley L. '75

WEST BRISTOL

Straka, Mark A. '77

WEST CHESTER

Azary, Edward '64
Berardi, Diane Theresa '78
Blank, Kenneth Dean '78
Buckwash, Vincent '55
Burnett, Bernadette M. Bogden '73
Burnett, Robert B., Jr. '73
Campbell, Sabilla G. '14
Crossmore, Jan Carol '78
Donnelly, Margaret M. '74
Eachus, Stephen Paul '78
Eberhart, John L. '60
Fanelli, Neil Joseph '78
Finnical, John Robert '75
Griffiths, Mary Ann '54
Harrison, Janet A. Baltes '74
Hess, Randolph H. '69
Jaagus, Suzann A. Hornberger '72
Jakielaszek, Deborah E. Bartuszewski '73
Kane, Debra Mekosh '74
Kavanagh, Steven Thomas '77
Keim, Edna R. '54
Kurzinsky, Virginia Lee Mathews '62
Landis, Cynthia L. '76
Leonard, Daniel A. '71
Liverton, Charles P., Jr. '65
Liverton, Kay Petersen '67
Low, Beth Page '75
Malikowski, Beth A. Parrish '77
McConnell, Paul Jeffrey '77
McIntyre, Nancy R. Long '65
McKee, Lynda C. '75
Paganelli, Reynold D. '43
Patterson, Gary Albert '78
Perry, G. King '67
Perry, Linda M. LaFaver '70
Phillips, Vincent D. '72
Pilligalli, Michael A. '71
Pogharian, Patricia M. Hoplamazian '66
Pyle, Marian C. '33
Ring, Pamela Weaver '74
Sarault, Elizabeth K. Figura '76
Sarault, Russell P., Jr. '76
Schlauch, Donald H. '57
Schmidt, Gary O. '69
Schmidt, Lois Gonaver '69
Shupe, Charles J., Jr. '69
Smith, Laura A. Wessner '77
Smith, Robert A. '76
Socarraz, Barbara Klepac '69
Tibbs, Franklin S. '64
Vignone, John A. '77
Weigel, Gary L. '75
Weigel, Nancy Jean Shute '75
White, Patricia R. '74
Womer, Franklin P. '51
Wray, Bruce E. '71
Ziverton, Charles P., Jr. '65

WEST GOSHEN

Messick, Edwin B., Jr. '66

WEST GROVE

Greegan, Kathleen A. '68
Grugan, Kathy A. Doan '68

WEST GROVE Cont'd

Grugan, Larry A. '68
McMillan, M. Elizabeth Reece '50
Ramberger, Sara Ann '61
Ramberger, Sara Ann Tice '61
Taylor, Gladys E. '42

WEST HAZLETON

Antonelli, Joanne M. '71
Baker, Paul J. '34
Bartol, Janet Ann Leshko '75
Bayzick, Donald C. '76
Brehm, John J. '70
Carr, Grayce R. '30
Casper, Carol M. Lannon '72
Christina, Michael J. '67
Cortese, Maryanne G. '76
DeMara, James P. '72
Dill, Kathleen C. Matarella '72
Dixon, Leon R. '37
Evans, John '71
Grohlo, Veronica B. '44
Guydish, Daniel G. '67
Horn, Donald J. '75
Horn, Robert James '78
Kennedy, Thelma M. '72
Kotzer, Patricia Kringe '51
Koziel, Gloria J. '72
Kraft, Margaret A. '26
Lapinski, Alvin S. '37
Lozovsky, Elizabeth Ann '78
Marsch, Gary M. '72
Maue, Denise Marie '75
Meizinger, Michael J. '74
Mosgo, Violet Enama '49
Nemeth, Robert J. '72
Pesansky, Donna M. '75
Petrilla, Ronald V. '76
Pino, Dominic R. '42
Pollick, Leo, Jr. '65
Popiak, Michael, Jr. '76
Reimer, Lynne R. '78
Ritz, Mark J. '72
Rooney, Patricia A. Oley '60
Rossi, David Eugene '77
Rusetski, Elaine J. '73
Sosar, David P. '71
Striney, Daniel J. '78
Tier, Anthony N. '78
Zielinski, Cecilia M. Hanna '66
Zmitrovich, Joanne Krzywicki '71

WEST LAWN

Braglio, Gerald T. '64
Forster, Suzanne M. Bush '68
Geiger, Donna L. '76
Gommer, Helen Powell '41
Machusick, Nancy Schlosser '68
Manhart, Jerry W. '68
Mowery, Judy K. Brightbill '73
Sands, Denise Moorman '75
Trowbridge, Ricky Lee '75

WEST MIFFLIN

Farrelly, John V. '69

WEST MILTON

Auten, Grace E. Baylor '24
Bolich, Rose M. Baker '74
Craig, Mark Waite '76
Long, Kenneth Wayne '78
Rein, Patricia K. '74
Rowe, Kathy Ann '75

Taylor, Deborah P. Parr '78

WEST NANTICOKE

Fela, Sophie P. '26
Killian, Ida B. '29
Maylock, Lawrence '58
Moretti, Linda J. '64
Reese, John M. '30
Stair, Carol V. '50
Symons, Catherine Vollrath '30
Vollrath, Mary A. '32

WEST PITTSTON

Armstrong, Dorothy Hewitt '34
Barnes, Anna E. Singleman '24
Bernosky, Ann Marie '76
Black, Robert D. '77
Butera, Margaret M. '75
Casey, John J., III '78
Cravatta, Ethel Marie '74
Dargis, John R. '69
Dellarte, Anthony J. '74
Fear, Cathran J. '24
Gildea, Ann M. '76
Green, Elsie A. Jones '17
Heal, Kenneth G. '72
Howells, Florence Ruth Crumb '27
Johns, Suzanne Sara '78
Johns, W. David '74
Jones, Beatrice '23
King, Linda S. '71
Knorr, Irene D. Hastie '61
Kolojeski, Neil F. '76
Kozloski, Nancy A. '76
Kuffa, Andrew E. '68
Kuffa, L. Elaine Smiles '68
Langan, William E. '71
Langford, Phyllis '28
Lauck, Anne Marie '76
Lorah, Louncea '26
Matthews, Shelley Leone Kleintob '74
Minichello, Mary N. '33
Pope, Leda M. '76
Pope, Gladys E. '22
Ramage, Zelma H. '28
Rome, Mary A. Scalzo '68
Rowland, Deborah Jones '39
Rowland, Robert J. '38
Valenti, Michael C. '78
Voigt, Elsie Jones '25
Williams, John C. '58
Williams, Sue A. Greenland '59

WEST POINT

Vasso, Richard M. '76

WEST READING

Betz, Michael Clarence '77
Mikulsky, John A. '75
Millhouse, Russell J. '61
Remley, David E. '63
Stavarski, Kenneth W. '76
Stoisits, Anna Marie '75

WEST WYOMING

Cecchini, Dora M. '32
Cordaro, David P. '77
Dioroberto, Raymond M. '63
Frosini, Enso R. '45
Genelow, Carolyn '67

Genelow, John G., Jr. '77
Matani, Mary A. '77
Nardell, Ralph V. '65
Ondek, Karin R. Waters '74
Pawloski, Gerilyn T. '71
Pitcavage, Kathleen C. Keder '74
Stradzus, Alda M. '33
Zavada, Gary Alan '77

WEST WYOMISSING

Morgan, Terry L. '67

WESTCHESTER

Clare, Deborah Blank '76

WESTON

Devaney, Joseph C. '60
Kapes, Kathleen A. Supon '70
Manjone, Leonard '49
Tack, Alacoque B. '69

WEXFORD

Robinson, Laurie J. '72

WHITCHALL

McCoy, Mary E. '77

WHITE DEER

Messimer, Nancy Simpler '70
Weaver, Kenneth D. '68

WHITE HAVEN

Ackerman, Jean L. '71
Armstrong, Charlotte E. Parsons '24
Carr, Florence S. '26
Depew, Raymond W. '71
Fedorchak, Ruth Ann McCloskey '73
Flanagan, James Patrick '78
Forschner, Richard R. '54
Hackney, Ann V. Perch '72
Higgins, Dolores A. Politza '70
Higgins, John J. '70
Kovack, Judith E. Claypool '72
Martin, Dona E. '65
Mikitka, Carol O. '62
Perch, Frank J. '32
Roman, Susan Marie Santamaria '77
Saleeba, Michael A. '77
Starner, Robert '77
Sweeney, Rosalie Housenick '74
Teitsworth, Daisy Reimensnyder 1896
Willis, Gary L. '77

WHITEHALL

Albertson, Lynn M. '75
Azar, John '71
Berry, Carol A. McMahon '73
Brosious, Carl Robert '78
Chudolij, Nicholas '74
Connor, Lynne A. '75

Coringrato, Joan Margaret '78
Craven, Albert W. '69
Czepukaitis, Barbara A. Szymanek '65
Doto, Girard '67
DuBois, Louise Holic '67
Emanuel, Jean Meier '52
Falk, Beverly A. Hoanzl '68
Falk, Phillip D. '67
Gaal, Christopher J. '78
Gillespie, Brian William '76
Gober, Stephen '71
Green, Robert A. '65
Haas, Robert V. '53
Harris, Howard I. '76
Herman, Kay M. '66
Hutz, Ann Marie '69
Kochenash, William Charles '75
Kurisko, Penny Ann '78
Laubach, Gordon R. '24
Leh, Abbie Whitebread '12
Lubenski, John Joseph, Jr. '75
Lucadamo, Joseph J. '77
May, Rita J. '71
Mihocko, Eileen J. '78
Mohr, Teddi Lee '77
Narszewicz, Kenneth J. '72
Pasquariello, Mario Anthony '75
Polzer, Stephen John '78
Puchyr, Robert M. '70
Rebachak, Joan M. '75
Roth, Lois E. Dobler '77
Sharkazy, Dennis J. '72
Sharkazy, Lana M. '68
Shoemaker, Jane Ellen Diehl '75
Souto, Ronald C. '77
Strini, John F. '74
Strobel, Daniel R. '76
Thompson, Susan E. '75
Wasko, Kathleen M. '73
Wasley, Scott Alan '78
Weaver, Daniel R. '68
Williamson, Karen '72
Yost, Theresa C. '75
Zarambo, Robert J. '70

WILBURTON

Bucher, Ronnie Lee '78
Hudick, Diane J. '71
Wisda, Paul M. '69

WILKES-BARRE

Abraham, Richard '72
Acacio, Barbara J. '63
Albertson, Janice T. Poris '72
Amesbury, Mary F. '24
Amesbury, Norine '27
Andrejko, Georgette E. '76
Andryscik, Dorothy H. '59
Anthony, Jim W. '77
Ashton, Merlin Reese '76
Auker, Dorothy '52
Azzarelli, Anthony J. '76
Bachman, Alma '19
Balas, Josephine M. '31
Barchock, Joseph J. '47
Bartish, Joseph W. '37
Belles, Mabel '36
Blank, Frances E. '27
Blazick, Leonard R. '76

WILKES BARRE Cont'd

Bloss, Joan P. Ryan '74
 Bloss, Harold '76
 Blumenfeld, Lillian Rifkin '17
 Bogdon, Alan Martin '75
 Boguszewski, Adolph R. '20
 Bohn, G. Arline '22
 Bonetski, Ellen Marie '78
 Boyle, Agnes Caffrey '23
 Brown, Mary Emanuel '14
 Budzyn, Michael P. '75
 Bujnowski, Ellen M. Czajkowski '66
 Burnat, Esther Wruble '29
 Buss, Frank L. '24
 Canterbury, James G. '71
 Cardimona, Joseph N. '77
 Carpenter, Marion S. '26
 Carr, Florence C. '25
 Carr, Irene A. '14
 Carson, Robert L. '63
 Casey, Molly '74
 Chamberlain, Maureen P. '71
 Chukonis, Richard J. '76
 Cimmert, Silvia '27
 Clarke, Scott L. '68
 Cole, Frances A. '23
 Conway, Thomas L. '77
 Cox, Phyllis Wojcik '31
 Daniels, William C., Jr. '72
 Daru, Mary Ann '71
 Daru, Nancy H. '73
 Dean, Catherine M. '27
 Deitrick, Jane Ann '77
 Devine, Catherine M. '26
 DeLuca, Anthony '77
 Dew, Irene L. '16
 Diliberto, John M. '63
 Dillon, Sr. M. Alice '23
 Dobb, Helen M. '16
 Dobb, Victor E. '21
 Donlin, Carol Burns '72
 Dougherty, Katherine M. '19
 Dougherty, Teresa '21
 Drumm, Rosella Hastings '27
 Dudick, Thelred Flynn '76
 Duffy, Richard T. '71
 Ellis, George R. '73
 Emanuel, Hannah '50
 Emanuel, Nan '22
 Evans, Michael P. '51
 Evans, Ralph F. '33
 Ewanik, Tamara '78
 Federo, Stella P. Poploski '29
 Flecknoe, Wayne J. '72
 Flynn, Peggy L. '77
 Ford, Kathryn A. '17
 Furman, David M. '76
 Gaugler, Karin L. '73
 Geiser, Donna L. '74
 Gitlovitz, Dora R. '31
 Glahn, Dorothy I. Goss '28
 Gola, Howard R. '71
 Golazewski, Elaine A. Zarutskie '73
 Graham, Melinda '63
 Greener, Florence M. '17
 Greismer, Anna M.
 Griesmer, Theresa '15
 Griffith, Florence Ruth Speary '18
 Griffiths, Jack Thomas, Jr. '74
 Griffiths, Kit '76
 Guffrith, Emory P., Jr. '73
 Guyler, Helen C. Hergert '27
 Hahn, Minnie M. '39

Halas, Stanley J. '75
 Hanlon, Eleanor T. '26
 Harvey, Sharon L. '73
 Healy, Margaret C. '27
 Henderg, John F. '38
 Hensley, Charles F. '33
 Hensley, Elizabeth
 Krumnocker '34
 Hester, Isabel Chelosky '29
 Higgins, Anna E. '10
 Higgins, Catherine '27
 Hofmeister, Marjorie M. '28
 Holdick, Nicholas A. '70
 Hottenstein, Eleanor M. '73
 Hughes, Margaret '25
 Irzinski, Paul V. '58
 Kanoco, Denise M. '74
 James, Anna L. '17
 Janowski, Dorothy A. Chelosky '35
 Jendrzejewski, Chris M. '74
 Jenkins, Elizabeth '63
 Jerzak, Christopher John '78
 Jones, Elizabeth Mary '78
 Jones, Isabel '22
 Jordan, Philip L. '72
 Kano, Joseph D. '26
 Keefer, Minnie J. Rowe '30
 Keen, Dale Francis '77
 Keiner, Helen I. Culp '35
 Keller, Joel B. '76
 Kemper, Arline M. Nyhart '17
 Klemask, Karen B. '71
 Knapich, Diane C. '74
 Kopacz, Alexander M. '71
 Kovalchik, John P. '60
 Kresge, Jesse R. '69
 Kriedler, Linda S. '19
 Kuebler, Sue Ellen C. '69
 Kundrot, Constance Nagle '72
 Kundrot, Joseph M., III '72
 Kwak, Joseph J. '56
 Laczowski, Edward T. '64
 Laczowski, Linda C. Stahl '66
 Lees, Helen R. '22
 Lehman, Karen A. Calisto '70
 Lehman, Marie V. '21
 Leo, Marilyn L. '74
 Leo, William M. '78
 Leonard, Dorothy Cannon '74
 Lord, Dr. Charlotte V. '29
 Lord, Grace A. '30
 Lyons, Joseph F. '47
 Mancina, Ronald '74
 Manko, Donna L. '74
 Martin, Keith T. '77
 Matyas, Florence Traub '42
 Maurer, Mildred H. Anderson '21
 Mayers, David S. '73
 Mayers, Terri J. Kaufer '74
 McCarty, Emma B. '76
 McConlogue, Gwen A. '77
 McConnell, Mary F. '74
 McDaniels, Paulette Jean '76
 McDermott, Robert V. '72
 McIntyre, Michael Edward '75
 McKeon, Anna A. '18
 Meagher, Dorothy M. '24
 Melovage, Louis J. '72
 Meucci, Sandra G. '75
 Meyer, Elizabeth Petty '20
 Michael, Jean M. Sulcoski '73
 Miller, Luann '73
 Mills, Eileen F. Klem '71
 Monahan, Ruth '12

Moore, Deborah Ann '73
 Morris, William B. '71
 Morse, Milton P., Jr. '74
 Mower, Mildred H. '21
 Mrochko, George J. '71
 Murphy, James S. '75
 Murphy, M. Delourdes Sr. '23
 Murphy, Sally T. '75
 Myers, Robert J. '69
 Namey, David Charles '76
 Nardone, Mario P. '77
 Nelson, Irene C. '17
 Nevil, Leota A. '36
 North, Nancy '70
 North, Noreen '68
 Novinski, Gerald W. '71
 Nygren, Ruey E. Kenworthy '28
 O'Brien, Frank B. '78
 O'Brien, M. Irene Murray '10
 O'Donnell, Bessie Barnett '22
 Ogin, Ethel M. Kitrick '20
 O'Malley, Sheryl E. '70
 Oshinski, Thomas W., Jr. '73
 Ostrowski, Christine B. '76
 Partridge, Barbara L. Weida '73
 Peahler, Elsie M. '19
 Pearson, Anne Nordstrom '24
 Pelak, Barbara '60
 Petrosky, Audrey A. '78
 Pierontoni, Doris Z. Kuklewicz '73
 Platsky, Ida E. '29
 Pliscott, Rose Irene '23
 Popky, Rose E. '18
 Priskek, Julie T. '27
 Quinn, John R. '70
 Redinski, Karen Anne Kaminski '74
 Reynolds, Margaret T. '19
 Rhinard, Josephine M. '42
 Rhodda, Robert '29
 Richards, Vonnay E. '75
 Richart, Mrs. A. Margaret Howell '05
 Richl, Margaret D. Keller '28
 Rodda, Barbara Jean '76
 Rodda, Robert F. '29
 Roderick, Eleanor J. '26
 Roman, Frank J. '45
 Roth, Luther H. '50
 Rushton, Mary Theresa '78
 Sadlucky, Carol Ann '74
 Schlegel, Dale M. '74
 Sennett, Theresa Anne '78
 Seriani, Thomas M. '73
 Shafer, Myrlynn T. '21
 Shenoski, Clara J. '30
 Sherbin, Kay S. '69
 Shotwell, Charles A. Michael '66
 Shudak, Barbara J. Osinski '71
 Sites, Margaret '33
 Smith, George, Jr. '75
 Smith, Dr. Harry Alexander '11
 Smith, Kenneth A., Jr. '71
 Smith, Marguerite E. '15
 Solack, Edward D. '42
 Solski, Romaine C. Bugay '74
 Soniak, John M., Jr. '73
 Sonnenberg, Fred R. '34
 Stanulis, Gloria J. '73
 Stapleton, Mary Alice C. '76
 Stitzer, Thomas H. '75
 Suprum, Joseph William '76
 Swan, Deborah J. Daniels '73
 Szostak, Maryann Therese '78

Talmon, William '72
 Thomas, Alma '24
 Thomas, Harriet M. '17
 Thomas, Teresa Marie '76
 Thompson, Janice Paulette '76
 Trethaway, Harold P. '42
 Trevethan, Faith A. '68
 Trocki, Joyce M. Kruszal '77
 Tubick, Fae W. Womelsdorf '16
 Tubridy, Dorothy Benetto '27
 Vacante, Frank '58
 VanBuskirk, Nicholas G. '28
 Vasile, Mary Ann '71
 Vercoe, Scott Erikson '78
 Walcutt, Stella E. Zatavetski '29
 Walker, Marie Ann '71
 Walker, Nancy A. '71
 Walker, Pauline E. Bell '28
 Wallace, Donald '58
 Washevich, Patricia J. '69
 O'Malley, Sheryl E. '70
 Waskevich, Joseph W. '73
 Watkins, Anna C. '27
 Watkins, Charles W. '63
 Watkins, John C. '74
 West, Elizabeth P. '23
 West, Helen E. Eike '23
 Wharmby, Myrtle M. '25
 Whitby, Ferne VanSant '47
 Whitby, John P. '47
 Whitby, Miriam E. Jones '07
 Williams, Kathleen Ann '75
 Williams, Oliver S. '41
 Williams, Tom E. '15
 Wise, John C. '67
 Wojcik, Chester F. '40
 Wood, Joanne Kohan '75
 Wychock, Susan Marie '78
 Young, Ruth Williams '34
 Young, William H. '34
 Yurchinkonis, John G. '69
 Zaborny, Anne Marie '74
 Zavada, James '74
 Zawatski, Felicia M. '34
 Zeckhauser, Hilda Brezee '23
 Zoccola, Gail E. Yarnell '73

WILLIAMSBURG

Decker, Barbara Jean '77

WILLIAMSPORT

Abbett, Kathryn '28
 Allgeier, Charlotte '76
 Ananea, Maria D. Salvatori '72
 Baldwin, Kent T. '74
 Barrier, Scott William '78
 Beasom, Mary Ann K. Kiessling '61
 Bennett, Horace D. '70
 Bennett, Robert J. '69
 Bergerstock, Donald B. '61
 Berrigan, Barbara A. '68
 Berthold, Richard G. '76
 Bierman, George E. '77
 Billmeyer, Alexander '65
 Bittenbender, Dale R. '65
 Bittenbender, Shirley Kragle '65
 Bittner, Richard A. '56
 Black, Stephen Eugene '77
 Blair, Alice Pennington '28
 Blass, Thomas C. '72
 Bloom, Cpl. Gary S. '71
 Boston, Burrows C. '70
 Bower, Paul V. '71
 Bower, Phillip J. '77

WILLIAMSPORT Cont'd

Bowes, Steven M. '77
 Boyles, Diane Lynn '75
 Bredbaner, Elizabeth A. '72
 Brown, Mary Ann C. Loki '74
 Brown, Orrie L. '78
 Brown, Robert R. '73
 Bullock, Jonathan S. '74
 Cadman, Kimberly J. '71
 Caldwell, John B., III '67
 Cardone, Mary Jane Webster '73
 Carey, Kathleen Marie '74
 Casale, Arthur William, Jr. '78
 Casale, Elizabeth Cole '74
 Christian, Willard A. '39
 Christie, Jerald Allan '75
 Christman, Philip D. '76
 Cioffi, Ronald Ernest '77
 Cipolla, Lisa Francesca '75
 Clees, Larry J. '73
 Clemens, Raymond W. '72
 Coffman, David E. '76
 Confer, Lenny Paul '76
 Creveling, Kay Y. '78
 Crist, John H. '76
 Cunningham, Carol A. '78
 Cunningham, Donna J. Corazza '77
 Damaska, John L. '72
 Dinges, Ivan K. '69
 Donovan, Thomas J. '70
 Dymeck, Susan E. '73
 Eberhart, Francis '66
 Eck, Caryll A. '78
 Eck, Celeste Berrigan '75
 Eiswerth, Elaine M. '70
 Elliott, Sue Ann '75
 Engel, Victor '72
 Ertel, Elizabeth R. '46
 Featherstone, Charles, Jr. '71
 Finicle, Gary Dean '74
 Fink, Christine M. '71
 Fink, Craig '73
 Flock, Barbara A. Sauer '73
 Folmar, Judith M. '67
 Foresman, Constance L. Sackett '73
 Foresman, William J. '74
 Foucart, Mark Lear '78
 Fox, William E. '72
 Fry, Mary F. Fawcett '57
 Furness, Estella M. Baker '21
 Good, Juanita M. '74
 Greenly, Dennis Allen '75
 Griggs, Sharon L. Hodgett '68
 Haney, Luann '74
 Harer, John B. '72
 Harer, Shelby M. Treon '72
 Harris, Karen A. '76
 Hartland, Thomas W. '72
 Hauser, Denise M. Kriesher '75
 Hausknecht, Donald A. '40
 Hefner, Kathy Best '75
 Heim, James W. '73
 Hollick, Harold W., Jr. '73
 Holt, Jeffrey Scott '78
 Homisak, Dr. William '49
 Horn, Karen K. '72
 Horn, Margaret C. '13
 Hoyt, Jeffrey E. '77
 Hudock, Barbara B. '75
 Hunter, Jeffrey Carl '76
 Inkrote, Ronald R. '72
 Jacobs, Patricia I. '75
 Jansson, George E. '75
 Jolin, Lucille J. '72

Keller, Beverly Unger '65
 Kerstetter, Velma Mordan '35
 Kettler, Jack F., Jr. '72
 Kinley, Diane Louise '74
 Kinley, Letha Hummel '39
 Knight, Charles Leslie '75
 Knorr, Dr. William A. '70
 Kraft, Timothy Michael '78
 Kyle, Alice A. '65
 Lambert, Kimberly Ann '78
 Lawson, Andrew B. '23
 Leitzel, Susan L. Haddad '74
 Levay, Keith '77
 Liberati, Rosemary Jean '77
 Livingston, David R. '74
 Livziey, Joan Hinkel '62
 Lockard, Robert E. '73
 Loner, Lester J. '76
 Lovecchio, Anthony A. '76
 Lowe, Larry L. '73
 Lowe, Margaret Crystal Harer '68
 Lundergan, Peter F. '75
 Maeluen, Patricia A. '76
 Magee, Eleanor C. Hoffa '25
 Marshall, Gail A. '71
 Martin, Grant L. '77
 McCoy, Ann E. '76
 McKeen, Margaret L. Hawkins '70
 McMahon, John E. '73
 McMunn, Anne L. Petcavage '76
 McMurtrie, Ronna Stitely '73
 Miller, Anne L. '71
 Miller, Clair A. '39
 Miller, Mary Schweigart '41
 Miller, Mary Regina '77
 Missigman, Mary K. '78
 Mitchell, Reynolds V. '70
 Morgans, Rodney K. '73
 Morris, Jay Allen '78
 Moyer, Harriet E. '66
 Myers, Kenneth '74
 Myers, Sandra McBride '58
 Nelson, Stephen M. '74
 Nicholson, Louise M. '71
 Nuss, Alys H. '32
 O'Brien, Jean Naughton '57
 O'Dell, Charlene L. '74
 O'Dell, Margaret R. Haupt '54
 Oechler, Bradley H. '74
 Palmer, Wayne R. '78
 Park, Douglas Scott '78
 Parker, William R. '69
 Paulhamus, Paul A. '40
 Peck, Kathy A. Pellegrino '74
 Peterman, Roy C. '35
 Phillips, Earle W. '22
 Pierce, Robert L. '65
 Piestrak, Edward L. '51
 Pish, Martin '77
 Poechmann, Harriet A. Hummel '69
 Poechmann, James L. '68
 Pontius, William L. '68
 Pringle, Mark Elijah '78
 Prowant, Rev. Edward E. '63
 Purnell, Ruth H. Kahler '19
 Renn, George E. '58
 Rice, Dorothy A. Epler '74
 Richards, Joseph '34
 Ritter, Terry Richard '78
 Rizzo, Joy Rose '74
 Robbins, Kenneth Max '63
 Roche, David J. '72
 Rolley, Steven L. '73

Schweppenheiser, Robert A. '75
 Senn, Dolores Stanton '57
 Shade, Donald S. '78
 Shaffer, Bessie A. Singer '24
 Shaffer, Getha W. '24
 Sheaffer, David S. '72
 Sheiman, Sylvia Feingold '42
 Shoemaker, Ronald Terrance, Jr. '78
 Simons, Margaret Joyce '75
 Skowronski, George J. '74
 Slade, Doris A. Clyde '75
 Slingerland, Florence Mertz '52
 Sloan, Irene H. Ikeler
 Smith, George W. '47
 Snyder, Lehman J. '28
 Sordoni, Rita '76
 Stadt, Benjamin J. '39
 Stark, David L. '72
 Stein, Richard T. '75
 Stem, Lee Ann '78
 Stopper, Lorraine M. '74
 Tespesco, Lawrence J. '74
 Tenon, H. Thomas '74
 Thomas, Mary S. '74
 Thomas, Philip M. '65
 Valentini, Marino K. '75
 Vottero, Francis T. '57
 Wagner, Phyllis A. Henninger '60
 Wehr, James R. '73
 Welliver, Hilda W. Wosnock '16
 Wenzel, Henry J., Jr. '66
 White, Suzanne J. '75
 Whitehead, Margaret Lynch '58
 Wintersteen, Nancy Fallon '72
 Wright, David C. '72
 Young, Deborah S. '66
 Zegarski, Walter J. '58
 Zeisloff, Roland B. '63

WILLIAMSTOWN

Clemens, Lorna K. '77
 Frantz, Patricia Ann '78
 Kasper, Dennis J. '73
 Kasper, Patrick B. '71
 Kosoloski, Catherine A. Cavacini '68
 Kosoloski, John E., Jr. '55
 McSurdy, James E. '68
 Pearson, Robyn L. Calnon '73
 Readinger, Mary L. Unger '75
 Reiber, Robert M. '70
 Smith, Susan Jane '76
 Underkoffler, Philip E. '60

WILLOW GROVE

Avera, William Allen '77
 Barrett, Lynn W. Snyder '77
 Beily, Jean Zimmerman '56
 Berlanda, Mario L. '49
 Berry, Brian P. '75
 Brunges, Leona Sterling '30
 Carmody, Shirley M. '53
 Courter, Joseph R. '74
 DeWald, Cathy L. Kraus '75
 Dorneman, William J. '69
 Dudenbostel, Deanna S. '76
 Engart, Phyllis H. Bradshaw '71
 Evans, Thomas R. '72
 Fadden, Marian Rose Naut '75
 Garretson, Regina I. Hitcho '70
 Goudly, Susan M. '73
 Gricoski, Leonard E. '50
 Hamilton, George W. '73

Hamilton, Joyce E. Berlanda '72
 Hesbacher, Jr. Karen Zeiss '66
 Johnson, Louise Stozenski '77
 Johnson, Stephen R. '76
 Kane, Denise C. '72
 Keck, Raymond R. '75
 Kehrel, John D. '75
 Kehrel, Linda Weiss '76
 Kraske, Gerri A. Monasky '73
 Kraske, Richard K. '74
 Labarr, Douglas P. '69
 Ladley, Marica A. Sollweiler '73
 Leaman, Stephen A. '75
 Levin, Mitchell W. '72
 McGill, John K. '74
 Miles, Albert '57
 Neumann, Cynthia L. Rambacher '76
 Paul, Claudia T. Schad '72
 Payne, Edward R. '74
 Prul, John B. '72
 Raytinsky, Janice M. '68
 Rickert, Norman M. '69
 Ritter, John M. '69
 Rowland, Thomas R. '64
 Ruzzi, Rita Ann '74
 Spiwak, Brian H. '73
 Strickler, Howard S. '74
 Sylvester, Gail H. '77
 Tuerk, Charles A. '74
 Tuerk, Marcia L. Barton '74
 VanHorn, James L. '72
 Wendel, Hilda '20
 Wenzel, Judith Morin '66
 Wenzel, Ronald P. '65
 Wesley, Dr. Joseph F. '41
 Wilson, Thomas M. '71
 Wood, Steven Albert '78
 Zimmerman, A. Leslie '29

WILLOW REYNOLD

Aurand, Barbara A. Russell '72
 Aurand, Leonard R. '72
 Bates, Barbara E. '77
 Brunozzi, Shelley S. '74
 Kline, Linda L. Hess '63
 Witmer, Douglas C. '73

WILLOW GROVE

Hughes, John M. '74

WILSON BORO

Hagley, Judy P. '76

WIND GAP

Heath, Thomas V. '73
 Marker, Keith Edwin '78
 Marr, Christina Joy '78
 O'Donnell, Dennis M. '75
 Sabatino, Eileen M. Chissler '78
 Sabatino, Thomas J. '76
 Shoemaker, David A. '76

WINDSOR

Cope, Ralph E. '69
 Cope, Sherry '66

WINFIELD

Bingaman, Richard L. '70
 Buck, Harold K., Jr. '72
 Hess, William M. '24
 Morris, Linda J. Motter '73
 Sauter, Barbara J. '73

WOMELSDORF

Himmelberger, Muriel F. '50
 Petzak, Frank J. '63
 Rudy, M. Louann Rhoades '68
 Rudy, Russell C., Jr. '68
 Styer, Patricia E. '75

WOODYLN

Baksi, George V. '52
 Burychka, Deborah E. '75
 Pugh, A. Fay '20
 Savage, Anthony C. '73
 Szyal, Wayne N. '75

WOOLRICH

Zelinske, Thomas P. '58

WORMLEYSBURG

Risner, Sandra M. '76

WRIGHTSTOWN

Slover, Naomi Eulalia '78

WYALUSING

Beebe, Valerie Jane '73
 Dibble, David G. '70
 Houck, Robert C. '63
 Otten, Pearl Sick '25
 Pendelton, Margaret '27
 Pitarra, Carmen L. '68
 Rockwell, Ruth '27
 Smith, Wayne W. '65
 Welles, Lincoln, Jr. '75
 Welles, Lynn Allison Koch '75
 Williams, Kenneth Stephen '78
 Wilson, Bruce Daniel '78

WYCOMBE

Ledyard, Richard A. '52

WYNDMOOR

Persiano, Marie Michele '78

WYNNEWOOD

Berry, Anne D. Peacock '71
 Burr, Harriette Shuman '17
 Penman, Mabel G. '29
 Penna, Tirsia B. '62
 Schaufele, Judith Stephens '56

WYOMING

Allegrucci, Gene J. '50
 Ball, David L. '68
 Bednar, Walter J. '59
 Begliomini, Barbara A. '77
 Begliomini, Donna M. '74
 Bosha, Philip J. '75
 Brace, Edith E. '24
 Burgess, Adaline '25
 Burgess, Lillian '25
 Cavanaugh, Mary Ellen Ann '72
 Cobb, Gary R. '67
 DeWitt, Esther Gilbert '19
 Endrusick, Janet Ellen '77
 Fetch, Margaret Baldausk '21
 Futch, Marguerite E. '73
 Gavlick, Patricia '70
 Gerosky, Frank J. '32
 Giannini, Tosca M. '33
 Goleneski, Joseph M. '74
 Harris, Janet E. Gross '60
 Hoffman, Thomas King '75

Kearns, Carolyn V. Space '02
 Kelly, Irma R. Anselmi '38
 Kile, Madge R. Felker '53
 Kile, Nelson H. '52
 Kovalevich, Emma '59
 Liberati, Mariann L. Alfano '77
 McKeehan, Ellen D. '27
 Mulligan, Georgia L. Endrusick '67
 Naples, Mary Elizabeth A. '78
 Paecewicz, Evelyn K. Fedin '68
 Perry, Kathryn L. '30
 Podwiska, Peter G. '42
 Ragantesi, Elynn S. Torregiani '69
 Ramage, Henrietta Rhoades '22
 Reklaitis, Aldona B. Baldausk '24
 Ruane, Marguerite T. '14
 Shockloss, Nelle Daley '28
 Smail, Thomas H. '66
 Stroh, Elizabeth E. '25
 Sutton, Edgar B. '22
 Tamalenus, Karen Ann '77
 Waytel, Natalie V. '28
 Wilson, Robert J., Jr. '69
 Witheridge, Eleanor Rhoades '31
 Zalenski, Rosemary A. '60
 Zekoski, Margaret '75

WYOMISSING

Bright, Steve James '78
 Cohen, Samuel '36
 Dehoff, Joanne D. Derr '66
 Derk, George W. '55
 Derk, Vera A. Rearick '60
 Emkey, Kathleen M. DiPippa '69
 Geib, Sallie Ann '78
 Hill, Steven John '78
 Hoffman, Kerry C. '70
 Holub, Dennis M. '72
 Imboden, Lawrence L. '42
 Kluck, Ann H. Fister '65
 Kluck, John D. '65
 Krick, Donna Lee '78
 Kunkel, Raymond L., Jr. '67
 Lipski, Ellen Moore '48
 Metzger, Lois Fullmer '41
 Mittleman, Ruth A. '59
 Plucinsky, Francis C. '65
 Robotan, Marjorie Betz '60
 Shafer, Doris M. Vonbergen '38
 Silveri, Albert C. '70

WYOMISSING HILLS

Edwards, Charles L. '51
 Edwards, Joann Fornwald '53
 Swartz, James G. '70
 Tucker, Sandra L. Bachman '71

WYSOX

Crawford, Charles E. '71
 Crawford, Jeanne Burns '72
 Payne, Mary L. '76

YARDLEY

Anthony, Keith David '74
 Dillon, Kathie Ann '75
 Duffy, Kathleen Therese '77
 Evans, Diane Gail '76
 Evans, Kathryn B. John '36
 Fisher, Larry A. '59
 Gembusia, John M. '53

Grady, Angela Falzone '73
 Graham, Elizabeth A. Munro '76
 Greenland, Daniel C. '73
 Hornerberg, Ralph E. '50
 Krajack, Julia A. Muir '59
 Krzywicki, Jeanne '52
 Large, Dorfed E. '72
 Laubach, Vance S. '38
 Lowe, Joseph G. '67
 Miller, David M. '69
 Mule, Paul B. '74
 Notartomas, Joyce '68
 Notartomas, Michael J. '68
 Olson, Richard A., II '70
 Rarig, Kathleen G. '64
 Scammell, Helen Johnson '41
 Stanford, Cynthia A. '75
 Stanker, Cheryl L. Vack '69
 Sudhaus, John Randolph '74
 Titus, Pamela J. '71
 Truskowski, Mary Ann Konnick '63
 Walsh, Russell W. '69
 Waltemyer, Margaret Lamison '69
 Waschak, Karen E. '70
 Welker, Glenn R. '72
 Wright, Vincent J. '66

YATESVILLE

Rincavage, Robert R. '73

YEADON

Fitzpatrick, Alexandra L. Griesemer '67
 Fitzpatrick, Michael P. '67
 Mayernick, Sadie L. Zapp '27

YEAGERTOWN

Lilley, Linda J. '73

YORK

Arnold, Dr. Boyd E. '60
 Barges, Sara Schilling '32
 Berkheimer, Gene L. '69
 Blevins, Christine A. Zegarski '72
 Bray, Delphine F. Frantz '20
 Brodbeck, Jeffrey A. '73
 Brumbach, Margaret E. Keefer '24
 Bunting, Larry J. '77
 Colahan, Robert T. '70
 Coldren, Lillian R. Robenolt '34
 DeRose, JoAnn A. Heston '59
 DeRose, Martin W. '59
 Dotzel, George N., Jr. '49
 Dotzel, George N., III '74
 Drais, Susan L. '70
 Dunnick, Sally A. '59
 Ehrhart, Aleta S. Stiles '42
 Elliott, Genevieve '63
 Elliott, Marybeth A. '71
 Elstrodt, Deborah S. '78
 Ensminger, Ruth Kleffman '39
 Farrell, Ruth Gunton '15
 Fawcett, Barbara A. '70
 Feeny, Ann Marie '78
 Ferguson, Sandra E. '75
 Fogle, Debra Fay '77
 Foose, James D. '73
 Freireich, Paul J. '61
 Frost, Anne Jane Homsher '56
 Gazan, William H. '73

Glass, Charles F. '50
 Gouker, Ann E. '73
 Hale, Jack R., Jr. '75
 Harleman, Marcia B. Lane '72
 Hess, Barbara Raski '57
 Hogentogler, Richard Craig '76
 Hopkins, David A. '77
 Hudock, Barbara A. '78
 Innerst, Cheryl A. '74
 Jacobs, Carolyn R. Spangler '70
 Jensen, Mary A. Shuletsky '59
 Joseph, Richard L. '77
 Katherman, Margaret Ruth '76
 Kendig, Nancy L. '77
 Kennedy, Rebecca Ann '78
 Kern, Stella J. Wheeler '22
 Klamovich, Daniel A. '70
 Lichtenberger, Claire Dromgold '78
 Martin, Margaret Linnea '75
 Mengel, Elizabeth A. '65
 Miller, Ellen B. Williamson '77
 Morton, Ann Louise Neff '76
 Mortorff, Leahetta T. Taylor '68
 Myer, Susan K. '74
 Myers, Raymond G. '41
 Myers, Sherry Lee '78
 Ness, Joel Alan '74
 Paxton, Jean M. Concannon '59
 Pizzoli, John F. '76
 Roberts, William J. '68
 Roussey, Gregory J. '73
 Rudy, Janice E. Gerber '62
 Rudy, Walter N. '57
 Rupert, Sheldon R. '70
 Ruppert, Constance D. '70
 Sampsell, Robert R. '69
 Saylor, Annette Jacobs '75
 Shaull, Joyce H. '60
 Shingara, Evelyn K. '70
 Shumski, Rosemary E. Miskavage '76
 Springman, Irma Williams '61
 Steigner, Kathleen '78
 Storosko, Mary K. '29
 Stover, Marjorie G. Ginick '61
 Stover, Thomas E. '60
 Strathmeyer, Fred Rutland, Jr. '75
 Strathmeyer, Gerrit J. '78
 Stull, Daryl L. '70
 Swalinski, Aleksander J. '33
 Sweeney, Mary Storosko '71
 Walker, Barbara A. Lenick '76
 Weaver, Loretta R. Smack '35
 Weaver, Sherce A. '77
 Weber, Kathleen Louise '78
 Wetzel, Stephen Allen '78
 Williams, Rev. Edward M. '72
 Williams, Linda A. '77
 Wire, Robert J., Jr. '51
 Witman, Janet '67
 Yaunches, Kim G. '77
 Zerbe, Richard E. '67

YORK HAVEN

Doria, Carol Ann Yancus '73
 LaVana, Dorothea Ann Foley '73

YORK SPRINGS

Kowalski, Vincent C. '71

PENNSYLVANIA

ZELIENOPLE

Farley, Earl T. '25
Hockenberger, John J., Jr. '76

ZIEGLERVILLE

Kanasky, William F. '40

ZION GROVE

Croll, Dennis W. '72
Moyer, Norma F. '51
Mumme, Laverne Allen '74
O'Boyle, Ann Louise Ambrose '75
Shuman, Meade W. '56
Teter, John P. '68
Teter, Laureen M. Ackerman '35
Velten, Dianne Wydock '73
Zimmerman, Richard T. '68

ZIONS GROVE

Smick, Creta M D. '31

ZIONSVILLE

Belles, Marcella Cedor '55
Bieber, Glenn A. '71
Bieber, Judith A. Geise '70
Opilla, George M. '40
Pennebacker, Michele M.
Chlebove '74

RHODE ISLAND

BARRINGTON

Hall, Samuel H. '56
Hall, Winifred G. '57
Yorks, Stewart C. '42

E GREENWICH

Kisbach, Ellen Tyson '67

EAST GREENWICH

Waples, John J. '67

GREENVILLE

Borst, Kenneth E. '50

PAWTUCKET

Kaufman, Marilyn '69

PROVIDENCE

Keiers, Mary Kathleen '74

SOUTH CAROLINA

AIKENS

Baker, Fern Shellenberger '48

CHARLESTON

Bower, Patricia Born '67
Hoffman, Mary Ann Hartman '72
Synyer, Dr. James F. '58

COLUMBIA

Dolinsky, John P. '67
Kerchusky, William G. '41
Kupchinsky, Mary E.
Yackabonis '68
Shellenberger, John P. '34

FLORENCE

Lahnstein, Robert J. '63
Stahl, Deborah Hauke '72
Stahl, John L. '71

GOOSE CREEK

Stoffa, Theresa Marie '75

GREENVILLE

Anderson, Paul H. '58
Pritchard, Wynne Adele
Weisman '77

HILTON HEAD ISLAND

Lesko, Dennis M. '70

ISLE OF PALMS

Schoch, Elizabeth A. Hafer '32

ISLE OF PALM

Landis, Deborah Lee '78

LADSON

Swigart, Dr. Harold A. '67
Swigart, Nancy L. Ulrich '68

MT. PLEASANT

Andrusisian, Kathleen M. Doran '75

ROCK HILL

Bartle, Celia Hofer '11
Cunningham, Barbara J.
Donchez '75

SIMPSONVILLE

Baker, Craig Lawrence '76

SPARTANBURG

McElhenny, Mary Maher '26
Scott, Robert Clayton '74

SUMMERVILLE

Heckman, Ann E. Dalto '70
Lesko, Dorothy H. Born '62
Lesko, Michael J. '62
Urban, Ruth F. '74

TRAVELERS REST

Mundy, Joyce L. Shellhamer '71

SOUTH DAKOTA

ONIDA

McGuire, Elva R. Ruckle '24

RAPID CITY

Harding, Craig D. '70

ALUMNI—BLOOMSBURG STATE

REDFORD

Cichon, Marylou C. '78

TENNESSEE

ELIZABETHTON

Roberts, Bessie M. Posey '68
Roberts, David A. '68

FRANKLIN

Lehew, Marilyn. Marilyn R.
Rineheimer '62

FT. LAUDERDALE

Deaderick, Marlene A. Hashin '67

GREEN BRIAR

Belles, David R. '75

HENDERSONVILLE

Bachmann, Cynthia M. Beahm '68
Ketz, Christine M. Gruss '69

HIXSON

McCord, Dawn F. '47

KNOXVILLE

Broome, Anna Pursel '23
Weed, Helen Ely '22

MARYVILLE

Swank, Charles R. '67

MORRISTOWN

Widner, Lynda M. '71

NASHVILLE

Bird, B. Robert '47
Gustave, James M. '58

OAK RIDGE

Parker, Frances Evans '33
Parker, Robert B. '33

SOUTH PITTSBURGH

Klemick, William J. '69

TEN MILE

Brown, Nancy Haynes '30

TULLAHOMA

Barbee, Eloise Broster '62

TEXAS

ARLINGTON

Bleiler, Mary J. '21
Burriss, Lawrence B. '68
Caller, John N. '70
Calleri, Patricia E. Ashworth '70

AUSTIN

Cohen, Jenna Mae Patterson '43
Gable, Kenneth Edward '73
Marshalek, Glenn V. '76
Mayer, Richard R. '77
Mittleldorf, Cathy '75
Posey, Elizabeth A. Speal '53
Williams, Avonell Baumunk '41

BA Y CITY

Sweeney, Diane M. '75

BAYTOWN

Woodward, Carol A. '76

BEAUMONT

Rosics, Robert Andrew '76

BOERNE

Gaunt, Gayle Lansing '63

BROWNFIELD

Knight, Patricia Lincoln
Whittaker '62

CARSWELL AFB

Christian, Capt. William C. '69

COLLEGE STATION

Wilson, Bradley M. '75

COPPERAS COVE

Baumer, Rita Rose '60

CORPUS CHRISTI

Moheet, Denise M. Klem '76
Prokay, Joseph M. '69

DALLAS

Camin, Janice R. Pios '69
Crossman, Nanette L. Hoy '55
Dice, Beryl J. Moon '22
Ego, Elaine D. Diaugustine '59
Ego, Peter D. '60
Hahn, George R. '73
Igoe, Elizabeth A. '73
Mohr, Walter H. '42
Rutch, John P. '78
Silva, Robert W. '71
Stofko, Joan B. Holloway '73

DENISON

Washo, Edythe J. Shade '73
Washo, Joseph P. '73

DENTON

Krueger, Stevonn Elizabeth
Fecher '68
Woodson, Betsy L. '77

EDNA

Grimes, Elizabeth '30

EL PASO

Gordy, Martha Showers '27
Thomas, Verdun C. '69

FRIENDSWOOD

Dayton, Dorothy Stradtman '61

FT. STOCKTON

Greenly, Lynne Fae Bauman '75

FT. WORTHKane, Judith A. Joyce '69
McNertney, Dr. Edward M. '69
McNertney, Jean A. Moulder '69**GALENA PARK**

Deiterich, Mary R. Dowd '24

GRAND PRAIRIE

Scholl, David Edward, Jr. '74

HOUSTONBatorich, Jennifer L. '74
Bidelsbach, Joann '63
Bunce, David S. '70
DiFeo, Dr. Daniel R., Jr. '70
Donnelly, Frank B. '22
English, Ernest C. '74
English, Sally Ann '76
Fedock, Karen A. '76
Harris, Marie King '22
Lemoncelli, Ernest D. '77
Lemoncelli, Karen D. Gallagher '77
McCorkle, Linda A. '74
Sacks, Nancy E. Geiger '71
Scoblick, John Richard '77
Stevens, James S. '64
Suchocki, Bernard R. '65
Vachris, Kenneth E. '75
Weeks, Kristy Louise '78**KILLEEN**Bechtold, Gail Susan Snyder '78
Hogan, Eva M. Loucks '77**KINGSVILLE**

Oyler, Constance A. Mills '68

LOCKHART

McGinnis, Carolyn A. Pollard '75

LUBBOCK

Grasley, Edward R. '75

MIDLAND

Gerega, Paul, Jr. '77

PLANO

Yanick, June I. Boock '71

RICHARDSONMcKay, Keith D. '55
Williams, Phoebe A. Golden '72**RIVIERA**

Sharp, Helen E. '34

ROCKPORTVanore, Susan E. '72
Wilhour, Dr. Jane Reinaker '61**SAN ANTONIA**

Blase, Jane '75

SAN ANTONIOBarone, Michael A. '77
Ferrari, Col. Victor J. '39
Hamm, Helen V. Olanovich '70
Hohn, Doris Gilday '49
Hutzler, Marie B. '51
Jones, David M. '43
Miller, Janet Alison Schurman '76
Ratajski, Mary Czechowicz '01**SHEPHERD**

Chapin, Gueneviere '17

SHERMAN

Smiley, Lenore Potter '33

SOUTH LEAGUE CITY

Katlavka, Michaeline Bloshock '69

SPRING

Fisher, Cheryl Kressler '78

STAFFORD

Bidelsbach, Jo-Ann W. Kolb '63

UNIVERSAL CITY

Walsh, Capt. Margaret '68

WEBSTER

Johnson, Peter A. '76

UTAH**BOUNTIFUL**

Wicker, Judith DeFant '69

MURRAY

Hall, Debra Thomas '74

SALT LAKE CITYAustin, Leanne D'Andrea '74
Gunn, Marilyn D. Rink '65
Gunne, Dr. Manuel G. '63
Zimmerman, Judith K. '74**SANDY**

Mundy, Karen A. '77

VERMONT**ALBURG CENTER**

McHugh, Carol Ann Richards '75

BARRE

Dow, Dennis C. '70

BURLINGTONCasey, Kevin Chas '76
Costa, Joan Marie '77

Robinson, Edna G. Lewis '11

GLOVER

Ladd, Michael J. '70

KILLINGTON

Timmerman, Melinda K. '78

NEWPORTKashner, Molvene Keiner '60
Palin, Susan M. '75**PITTSFORD**

Farenkopf, Doris J. '65

POULTNEY

Cromack, Suzanne E. '77

PROCTOR

Northrop, Mary H. Mears '37

SOUTH BURLINGTON

Kleppinger, Sandra S. Smith '64

STOWE

Rich, Irma Kapp '30

WHITE RIVER JCT

Ponce, Alfred A., Jr. '70

VIRGINIA**ALEXANDRIA**Ancker, Ruth Hutton '18
Bogucki, Rebecca '64
Boyd, Linda G. Piersol '60
Erdman, Kathryn M. '14
Feinour, Elizabeth '41
Fetterman, James H. '78
Forgach, John M. '57
George, Ray L. '61
Harrison, Caroline Pyne '17
Hartline, L. '73
Horwath, Karen Kroll '70
Kuzmick, June A. Houseknecht '64
Misero, Joseph A. '72
Pacholec, Henry F. '50
Pape, Merri Jo '76
Pastorius, Lawrence J. '74
Polaschik, John P. '60
Polaschik, Marion Wassel '60
Rake, Wayne E. '71
Roscoe, Rosalie J. Farrence '71
Sanger, Lillian Y. Yeager '40
Sanger, Raymond F. '40
Shepperson, Charles '69
Shepperson, Dorothy Kessler '68
Sproull, James D. '68
Stovall, Amy F. Raber '71
Twardzik, Paul Anthony '78
Woods, Martha S. Gammon '64**ANNANDALE**Ballentine, Fred, Jr. '60
Bickert, Raymond G. '72
Goss, Amy R. Daniels '64
Hinger, Cdr. Ret. Carl K. '54
Hinger, Shirley Eveland '54Hollingshead, Robert A. '59
Perotti, Leonard D. '59
Slingerland, M. Jon '74
Tiffany, Walter G. '77
White, Harry L., Jr. '69**ARLINGTON**Albertson, Eileen M. '67
Andrews, Harold C. '64
Blasser, Gary S. '71
Brosock, Robert F. '71
Cappello, Joseph C. '68
Chretien, Charles Eric '75
Cureton, Charles E. '75
Cureton, Linda A. Ruoss '74
Davis, Thomas F. '35
Derkis, Robert F. '63
Derkits, Darlene F. Scheidt '63
Edwards, Idwal H. '14
Edwards, Katherine Bielman '15
Eisnitz, Roberta S. '77
Gessler, Frederick J. '75
Hartley, Muriel Rinard '40
Hicks, Thalia L. Barba '34
Hill, Aimee L. '76
Horvath, Edward G. '72
Jenkins, Marguerite M. Somers '37
Johnston, Nancy L. Gillespie '65
Kelly, Judith A. '68
Klinger, Woodrow E. '70
Kulick, Irene A. Kornaski '43
Letkiewicz, George F. '72
Lyons, Mary Claire E. Wormuth '76
Mellon, Mary J. '60
Mench, Faye L. Manchester '70
Mertz, Jack L. '42
O'Neill-DeThomas, Karen '73
Pendleton, Maria R. '40
Snyder, Patricia Taylor '52
Talbot, Pamela McElwee '71
Thomas, William '38
Traina, Bertha Randall '22**ASHLAND**King, Elizabeth MacDonald '18
Stanitski, A. Barbara '62
Stanitski, Dr. Conrad L. '60**BASSETT**

Graham, Janice Diane '77

BEDFORDBalliet, Edith Benniger '41
Gathman, Bonnie C. Kmush '75
Gathman, Randall R. '76**BLACKSBURG**Connolley, Raye D. Whipple '76
Damatt, James A. '71
Gilsdorf, Joan '74**BUMPASS**

Hill, Wanda L. Masorti '72

BURKEBartholomew, Lynn G. '66
Brennan, Linda A. Verano '70
Jennings, P. Joseph '62
Sebastianelli, Armand L. '61

VIRGINIA

BURKE Coat'd
Serafino, Karen D. Supron '64

CENTREVILLE
Pettit, Daille '67

CHARLOTESVILLE
Squillaro, Eugene J. '76

CHARLOTTESVILLE
Fitzpatrick, Gerard Joseph '76
Insalaco, Linda M. '74

CHESAPEAKE
Weader, Lt. JG. Steven H. '71

CHESTER
Taylor, Charles H. '53
Taylor, Janice L. Pugh '54

CHICONTEAGUE
Brittingham, JoAnn Kondrcek
'74

CLIFTON
McClure, Dora I. '15

CLIFTON FORGE
Adlis, Audrey C. Terrel '50
Moersh, Anne Helen '78

COLLINSVILLE
McKinnon, Hilarie Nowell '78

COLONIAL BEACH
Dawson, Kathy M. '77

CROZET
Richardson, Carol M. Appleman
'65

CULPEPPER
O'Connell, Ellen C. '38

DALE CITY
Ficc, Nancy Daniels '70

DANVILLE
Brachman, Dr. Russell C. '52

DUBLIN
Connolley, James Patrick '77

DUMFRIES
Betz, Fredric J. '55
Betz, Nancy S. Williams '55
Schwartz, Pauline Hassler '25
Yohey, Fred E. '69

FAIRFAX
Brassington, Abram '58
Byrne, Dennis W. '68
Byrne, Donna M. Redwinski '68
Davala, Richard G. '64
Eyer, Patricia Hartman '56
Frie, Joan Petrie '62
Leighow, Richard A. '74
Matlock, Kurt S. '75

Phinney, Mary Ellen '77
Pizer, Florence M. Lowry '12
Springer, Don E. '63
Springer, Mary Rogowsky '63
Stout, Larry D. '66

FAIRFAX STATION
Monti, H. F. '70

FALLS CHURCH
Arnold, Reginald J. '64
Benoski, Barbara E. Gillette '41
Britton, Dolores Marie '63
Kelly, Elsie Maust '21
Romello, Phillip A. '76
Schildt, Roberta J. '72
Schwartz, Fran '67
Swiatek, Robert P. '75
Tock, Susan E. Hartman '64
Zimmerman, Suzanne Miller '66

FARMVILLE
Lehman, Dr. Robert H. '60

FLAMOUTH
Manganello, Mark Elliot '78

FRANKLIN
Mentesana, Barbara A. Rice '65

FREDERICKSBURG
Baker, Bertha M. Bisset '26
Hill, Stella Johnson '68
Robbins, Wyman C. '75
Wazeter, Judith Lee '76

FRONT ROYAL
Scott, Heather Sutton '76
Scott, Jeffrey C. '76

FT. BELVOIR
Rothrock, Lt. Kirby C. '76

GAINESVILLE
Smith, Barbara J. Strohm '72

GRUNDY
Fox, Keri L. Wells '77

HAMILTON
Lucrezi, Cathy Louise '78
Oblas, William E. '73

HAMPTON
Thomas, Shirley Henley '49
Zeiders, Margaret Venn '75

HARRISONBURG
Haile, Catherine J. Fisher '77
Haile, Patrick D. '76
Hinkle, Robert '68

HERNDON
Mantione, Marie R. '76

HIGHLAND SPRINGS
Marshall, Carl W., Jr. '73

HOPEWELL
Bainbridge, Cassandra Roush
'69
Bainbridge, Joseph R. '69

LEESBURG
Hamblet, Susan Rebecca Swink
'75

LINCOLN
Schnable, E. James '67

LYNCHBURG
Glosek, Thomas Anthony '78

MANASSAS
Davis, Phillip James '73
Jones, Blanche Rozelle '59
Jones, Jay L. '59
Lawton, LaRue L. '60
Lehr, Martha Bower '72
Pascale, Jill '73
Pascale, Joseph G. '73

MANSSAS
Hoyle, Anna L. Rames '73

MCLEAN
Burns, John '52

MCLEAN
Fry, Janet L. '59

MCGAHEYVILLE
Muia, Lillian A. Skrobank '72

MCLEAN
Dole, Mary J. Phillips '28
Furlong, Gladys L. Bakey '34
Masich, Barbara A. '69
Purcell, Francis D. '38
Wilson, M. Antoinette Giro '69

MECHANICSVILLE
Donachy, Candace L. Nahodil
'68

MIDLOTHIAN
Bechtel, Donald K. '76
Mehrer, Wayne J. '76

NEWPORT NEWS
Czekner, Barbara E. Hoanzl '70
Heacock, Cathy Fuhrman '69
Heacock, Martin T., Jr. '76
Herzog, George Herbert, Jr. '76
Herzog, Jean E. McCracken '76
White, Richard C. '78
Widdowson, H. Douglas '75
Yeatts, Diane Louise '75

OAKTON
Foller, Elaine Kriescher '43

ONANCOCK
Wirth, Jay S. '55

ORANGE
Kime, Jeanette R. '75

PETERSBURG
Alcaraz, Christine Todd '68
Webb, Orva J. '64
Winn, Darlene Bastroess '68

PORTSMOUTH
Nash, Dr. Howard R. '73

QUANTICO
Horvath, Gail P. Eckensberger
'73
Horvath, Timothy '74
Lepley, Marsha A. Montgomery
'69

RESTON
McLean, Carol A. Richard '66
Noll, Donald R. '61
Palmer, Lee A. Rupert '63
Spangler, John C. '62

RICHMOND
Antoniu, Mrs. Liliana Posso '78
Betchel, Donald Keith '76
Bomboy, Barry J. '67
Davis, Trudy Steidel '66
DeWire, Glenwood J., Jr. '73
Duval, Cynthia Gonshor '75
Fanelli, Lise A. '77
Hodges, Raymond T. '30
Kalkowsky, Joseph P. '77
Klein, Marlene P. Gobster '55
Lewis, Charles J. '76
Maher, Sandra M. '65
McArdle, Shannon J. '77
McCoy, Carol A. '71
Mourer, Robert L. '74
Pineno, Joanne R. Nelson '65
Sarris, Stephanie A. Shara '76

ROANOKE
Boltinghouse, Peggy M.M. '52
Holtinghouse, Marguerite M.
Fitzsimmons '52

SOMERSET
Davenport, Jean Ann '73

SPOTSYLVANIA
Wolverton, Paul R. '72

SPRINGFIELD
Banker, S. Arlene Johnston '24
Brown, Camille D. Washington
'68
D'Amico, Nicholas C. '64
English, Capt. Curtis R. '56
Kocher, Harriet L. '39
Martz, Howard L. '64
Mench, Melancthon W. '69
Nevitt, Kathleen A. '71
Reynolds, Anna S. Magill '71
Summers, Patricia Louise '78
Wilson, Fran '48

STAFFORD
Naugle, Joan M. Woods '69
Opasnick, Karen E. '77

STAUNTON

McLaughlin, Ruth Tempest '24

STERLING

Bensing, Lynn M. '77
 Calef, Carole J. Parry '72
 Cury, Marleen E. Raifman '72
 Fritz, Daniel Lee '59
 Schmidt, Neil Robert '78
 Topolski, Terry A. '77

STERLING PARK

Natishak, Donna M. '77

SUFFOLK

Nelson, Dr. David R. '42

TAPPAHANNOCK

Rixey, Margaret M. Kase '74

URBANA

Johnson, Penny '74

VIENNA

Angotti, John J. '66
 Frazer, Linda A. '78
 Gering, Robert D. '66
 Snyder, Frances Scott '61
 Thomas, Myra L. '27

VIRGINIA BEACH

Biever, Dr. Carl D. '63
 Cherko, Arleen B. '77
 Crawford, Patrick H. '77
 Gore, Effie J. Patterson '44
 Gurick, Gloria J. Janasik '69
 Hoffman, Janet M. '74
 Hunter, Earl T. '37
 Lewis, Cynthia S. '77
 March, Sally J. '75
 Polson, Jean A. Passmore '70
 Rudolph-Rutecki, Susan Gail '77
 Rutecki, Joseph Andrew '75
 Saddington, John S. '74
 Schnaars, Donald R. '68
 Sharp, Janice Johnson '53
 Trocki, Cdr. Daniel B. '54
 Tuza, Marianne '58
 Wallace, Margaret Ann '74
 Yoder, Carol A. '72

WALLOPS ISLAND

Macknis, Joseph John '72

WILLIAMSBURG

Campbell, Mary E. Wagner '63
 Grant, Dr. Bruce S. '64
 Harris, Nancy Oberdorf '56

WINCHENSTER

Stevens, Pamela Marie Perry '75

WINCHESTER

Eckersley, Catherine Joan
 Cramer '75
 Eckersley, Richard J. '73

WOODBIDGE

Batdorf, Mary A. '59
 Berran, David I. '72
 Creneti, Frank J. '62
 Dietterick, Anne M. '72
 Dietterick, Lanny C. '73
 Endy, Larry H. '67
 Klinger, Violet M. Kratzer '67
 Kraft, Elaine C. Ash '68
 Marenick, Robert J. '57
 Reed, Robert Allen '74
 Szymonski, Paul R. '70
 Wertz, Philip M. '61

WOODRIDGE

Coveleski, Frank George '78

WASHINGTON

BELLEVUE

Driedger, Carolyn L. '75

BELLINGHAM

Schwimmer, Peter Mendle '72

BOTHELL

Anderson, Nancy L. Suwalski '58

CHATTAROY

Webb, Robert W. '63

ELLENBURG

Buch, Gary L. '76

ELLENSBURG

Buch, Jacqueline A. Leinbach '75

ENUMCLAW

Drew, Nancy M. Renn '56

FT. LEWIS

Bartz, Carolyn M. '64
 Moore, Robert G. '73

FPO SEATTLE

Fice, Nancy C. '70

KENNEWICK

Schiffgens, Vivian R. Cobb '65

KENT

Baesman, Constance Pratt '71

MERCER ISLAND

Mackewich, Carole L. Sher '74

SEATTLE

Ellis, Kathryn K. '62
 Fortman, June F. Sobolesky '66

SPOKANE

Alexander, Dale G. '75
 Kinart, Kirk P. '76
 Rosen, Steven J. '75

SPOKANNE

Gorski, Joseph J. '74

WALLA WALLA

Anderson, Dr. Myles J. '62
 Anderson, Myrna J. Bassett '62

WAPATO

Keefe, Joyce Elizabeth '73

WEST OAK HARBOR

Thomas, Karen Pearson '69

WEST VIRGINIA

CHARLESTON

Branham, John P. '77
 Ward, Lawrence A., Jr. '69
 Zarski, Dr. John J. '66

CLARKSBURG

Byrer, Barbara R. Politis '68

MARTINSBURG

Burkett, Vanessa K. '76
 Konicki, Geraldine A. '75
 Roush, John E. '74

MONTGOMERY

Urbanski, Joseph V. '63

MORGANTOWN

Corson, Evelyn B. '26
 Glesen, Carol A. Boellhoff '76
 Lamey, Charlotte O. Orndorf '70
 Shuck, Dr. Annette I. Ulsh '67

NEW MARTINSVILLE

Hessling, Thomas J. '77

OAK HILL

Everitt, Carol S. '76
 Savage, Lisette K. '76

PARKERSBURG

Longacre, James H. '77

PRINCETON

Schreffler, Sharon L. Russell '72

ROMNEY

Dotzel, Ann M. '77

SHEPERDSTOWN

Wydoski, Dr. Richard S. '60

SMITHERS

Barr, Kevin R. '76

SOUTH CHARLESTON

Gernert, Donna M. Harper '71

WELCH

Carroll, Michael J. '72
 Haupt, Doris E. '74

WISCONSIN

BOSCOBEL

Bottger, Martha C. '46

BROOKFIELD

Sharpless, Charlotte Reichart '48

CHILTON

Mohen, Cynthia R. Osborne '76

GREEN BAY

Cicero, Elizabeth M. Kane '62

LACROSSE

Young, Dr. Bernard J. '36
 Young, Frances I. Riggs '36

MADISON

Beckenbaugh, Esther '22
 Cramer, Deborah J. Strawmyre '75
 Karlovich, Dr. Raymond S. '61

MILWAUKEE

Morgan, Anna P. '17
 Skogerson, Lois J. Silkkroski '66

RACINE

Aileo, Jackson A., Jr. '72

WALES

Kerlish, John W. '66

WYOMING

CASPER

Brown, Fannie '10
 Morrison, Helen M. Spare '26

CHEYENNE

Fisher, Albert J. '69

DUBOIS

Fidler, John '20

GREEN RIVER

Klemkosky, Lawrence M. '71

JACKSON

McCleary, Stella M. Herman '40

LANDER

Vaughan, Margaret M. Laudig
 '67

WYOMING

LARAMIE

Cunningham, Herbert J. '70
Snyder, Trudy Mae Pond '74

PINEDALE

Grove, Thornton P. '61

SHERIDAN

Moratelli, John J. '75
Blew, Gail Louise '59
Steinbach, Ronald P. '54
McDonnell, Marie C. '25
Hogarth, Christine M. Shaar '67
Hannaman, Curt P. '72
Hannaman, Mary R. '74
Gardner, Beth E. Hartman '49
Gardner, Jack E. '50

FOREIGN

AUSTRALIA

Dorner, Mary E. '75
Foss, Herbert J. '70
Hall, Joan M. Casselbury '75

AUSTRIA

Little, Christine C. '74

BERMUDA

Davis, M. Margaret Johnson '39

BRAZIL

Dinstel, Deborah J. '73

CANADA

Baker, Dean E. '76
Bangs, Lois E. Lawton '32
Barhydt, Carol Ann '71
Bell, Emily H. Herman '65
Bogart, Mildred '22
Keenleyside, Greta M.
Udelhofen '12
Kramp, H. Ned '72
Lambrinos, George '53
Leeper, Herbert A., Jr. '63
McDougall, Elenora Shannon
'21
Morlock, Lorraine J. Morlock
'60
Shershen, Dr. Eugene D. '67
Slack, Janice B. '68
Slack, Lyle J., Jr. '68

CANAL ZONE

Watkins, Donald T. '64

COLUMBIA

Porter, Lola M. Rigel '60

CYPRUS

Antoniades, Nicolas C. '74

ALUMNI—BLOOMSBURG STATE

ECUADOR

Boone, Constance L. '77

ENGLAND

Hendy, Sandra K. '69
Lambert, Joanne Curry '62

FRANCE

Johnson, Edwin N. '66

GERMANY

Fowles, Thomas S. '67
Keefer, Deborah J.
Fenstermacher '70
Keefer, Stephen E. '70
Lesjak, William P. '70
Voss, Bertha Marie Knouse '56

HONDURAS

Edwards, Debra Ann '77

HONG KONG

Fong, Cecilia Chan Wai '74

IRAN

Flaherty, Sally A. '67

JAPAN

Duke, Benjamin C. '53
Hachisuka, Yukiji '69

MEXICO

Cummings, Jean Karen '76
Estradaberg, Brenda M.
Cunningham '61

OKINAWA

Lepley, Capt. Richard C. '70

SOUTH AFRICA

Garcia, Kathryn Louise Barrett
'76

SPAIN

Corcoran, Patricia P. '75
Fernandez, Barbara A. Downer
'70

SWITZERLAND

Murray, William B. '70

THAILAND

Freund, Mary E. '66

URUGUAY

Longenberger, Henry W., II '69

VENEZUELA

Heidger, Robert R. '64

VIRGIN ISLANDS

McGinley, Ann M. '73

CLASS YEAR INDEX

1828

†Fairchild, Beulah L. (Weldon)
 †Garrison, Geraldine M.
 (Petyjohn)
 †Gresko, Mary Anna
 †Guest, Ruth E.
 †Hague, Martha A. (Wech)
 †Hildebrand, Ruthe M.
 (Vanbuskirk)

1867

†Elwell, George E.
 †Unangst, Charles
 †Waller, D. J., Jr.

1870

†Armstrong, Amelia
 †Burrows, Alvin S.
 †Ehrhart, W. F.
 †Magee, Henry C.
 †Nuss, Martin W.
 †Rupert, Eva
 †Schuyler, Lizzie
 †Woolsey, Elsie (Chambers)

1871

†Aikman, Jerome T.
 †Aikman, John H.
 †Angle, Emma (Coffin)
 †Bartch, George W.
 †Berryhill, Kate J. (Wood)
 †Buckingham, Agnes (Biddle)
 †Garman, John M.
 †Hendershot, Annie (Sloan)
 †Little, Robert R.
 †Race, M. H.
 †Shelly, Amos W.
 †Spears, Sadie

1872

†Bowen, Jennie E. (Parker)
 †Harman, David A.
 †Stephens, Andrew
 †Welliver, Christie

1873

†Buckingham, Hugh
 †Buckingham, Robert
 †Essick, Louisa S. (Savidge)
 †Holmes, Sarah L. (Trippe)

1874

†Bittenbender, J. K.
 †Durham, J. Edward
 †Hower, Alfred
 †Mears, Dr. George V.
 †Perkins, Lucy E. (Mears)
 †Sheep, Lloyd S.
 †Snowden, Mary S. (Metcalf)
 †Unangst, Mary
 †Weaver, Philip V.
 †Wilson, James S.

1875

†Bittenbender, Anna M.
 (Jenkins)
 †Brungard, Aaron W.
 †Cole, Ada M. (Bittenbender)
 †Cooley, Ellen D.
 †Creasy, William T.
 †Edgar, Martha
 †Edgett, Lillian I. (Whitman)
 †Evans, Lorena G.
 †Graul, Martha E. (Christman)
 †Kisner, Jacob
 †Kuhn, Alverta V.
 (Bittenbender)
 †Lantz, David E.
 †Lee, Charles M.
 †Miller, Sue (Andy)
 †Morris, Annie (Sayre)
 †Moss, Alvin W.
 †Raike, Sallie E. (Jones)
 †Smith, Alice B. (Ewing)
 †Thomas, Mary M.
 †Thompson, Carrie (Snyder)
 †Vannatta, Sade T.

1876

†Boust, I. E.
 †Breece, Amanda
 †Breisch, Richard R.
 †Byrd, Laurretta S.
 †Creasy, Retta J. (Moss)
 †Dickens, Emily F. (Davenport)
 †Evans, Hon. Charles C.
 †Geiser, A. Frank
 †Harman, Lizzie R. (Leonard)
 †Hunt, Mary J.
 †Jenkins, F. H.
 †Kester, Sadie (Masteller)
 †Kline, Ella A. (Kennedy)
 †Kreider, Everhard O.
 †Lillie, Alexander
 †Low, Myron I.
 †Milsom, Annie M. (Smith)
 †Patton, Ida J. (Smith)
 †Schlicher, Martha
 †Smith, Sarah E. (Sherwood)
 †Smith, William S.
 †Stephenson, Mary M.
 †Sutliff, Justus
 †Tustin, G. M.
 †Welsh, J. P.
 †Young, Charles P.

1877

†Finch, Mary S. (Sterner)
 †Grimes, Josephus S.
 †Heller, C. B.
 †Helper, Lillie A. (Bogart)
 †Hower, Lizzie R. (McClure)
 †McCarty, Sue H. (Hagg)
 †Penman, Mary E. (Moore)
 †Richards, Maggie N.
 †Robbins, Honora A. (Grimes)
 †Schloyer, Albert
 †Suydam, Belle H. (McKelvy)
 †Wallace, Medora E. (Heller)

1878

†Andrews, C. D.
 †Case, Emma A. (Hayatt)

†Chrisman, William

†Cleaver, Wesley M.
 †Evans, L. Wallace
 †Jones, Emma J. (Herring)
 †Kistler, Ida A. (Masteller)
 †Meixell, P. A.
 †Raike, Frances E. (Mutchler)
 †Rodgers, Ella C.
 †Rote, William H.
 †Sanders, W. J.
 †Searle, Fanny E. (Hayes)
 †Simons, Mary J. (Gilner)
 †Stiles, Dora A. (Waters)
 †Strouss, I. Hess

1879

†Albert, C. H.
 †Allen, Ellen M. (Bond)
 †App, J. H.
 †Bakeless, O. H.
 †Breece, Hannah E.
 †Buckingham, Agnes (Biddle)
 †Cather, William A.
 †Cullen, William F.
 †Dean, Annie W. (Shaw)
 †Dox, L. Donna (Petrie)
 †Filson, Ira D.
 †Fisher, William I.
 †Herring, G. S.
 †Kern, Emily C.
 †Kimmel, Minnie (Hoeler)
 †Lepley, William A.
 †Moore, C. H.
 †O'Connell, Lizzie
 †Robbins, Louisa
 †Roxby, Annie E.
 †Simpson, F. S.
 †Spencer, H. Maude
 †Turnbach, Ida J. (Kunkle)
 †Tustin, A. Lincoln
 †Wolfe, Lloyd P.

1880

†Albert, M. F.
 †Barton, Edith
 †Blum, Lotta
 †Burns, Bridget
 †Callen, Hattie A. (Davenport)
 †Cavanaugh, Maggie (Bigley)
 †Cleaver, Kimber
 †Coogan, Anna (Ferguson)
 †Faulds, Lena E.
 †Fisher, H. Alice
 †Glover, Robena F.
 †Golden, Ella T. (Lally)
 †Harter, M. M.
 †Henderson, Belle F. (Reed)
 †Kimmel, Anne M.
 †Kinsel, Grant A.
 †Kitchen, Celeste (Prutzman)
 †Kolb, Ida P. (Hart)
 †Mears, D. W.
 †Potter, Lulu W. (Page)
 †Pressler, Annie (Creveling)
 †Ritter, C. A.
 †Scanlon, Kate
 †Simons, A. J.
 †Smith, C. C.
 †Smith, Rev. N. H.
 †Sterner, Tillie M. (Young)

†Supplee, H. G.

†Vannatta, B. P.
 †Wells, O. B.
 †Wolf, John J.
 †Wooley, Laura A. (Morgan)
 †Young, Ernest W.

1881

†Barrett, M. Lizzie
 †Bloom, William E.
 †Campbell, Mallie (Crawford)
 †Case, Sadie (Jolly)
 †Evans, J. L.
 †Faust, Carrie W.
 †Fee, Mary
 †Fellona, Susan R. (Proppert)
 †Geddis, Ralph M.
 †Guie, Claudia B.
 †Guie, Enola B.
 †Hagenbuch, Audland
 †Harnett, Minnie C.
 †Harrison, T. B.
 †Hower, Dr. Heister V.
 †Jones, Cora E. (Grant)
 †Kern, Estella L. (Knight)
 †Lafferty, Mary A.
 †Lepley, Rev. Martin O.
 †Lessig, Lizzie (Landig)
 †Maclay, Robert D.
 †Mansell, Annie E.
 †Marr, Dora A.
 †McClay, Mary
 †McKernan, Lizzie F. (Talley)
 †Morgan, Henry L.
 †Nuss, John Frank
 †O'Donnell, Kate A.
 †Powell, Gwenny (Jones)
 †Rankin, Mary E.
 (Vandermark)
 †Robbins, Abbie E. (Hartman)
 †Sharpless, Harry F.
 †Simons, Myron E.
 †Spaulding, Mate K. (Borden)
 †Stevenson, C. F.
 †Vastine, Nettie (Spencer)
 †Weir, Annie
 †Wells, May (Creasy)
 †Wilson, Emma F. (Struthers)
 †Wooley, Mary I. (Townsend)

1882
 †Ayers, Emma F. (Palmatteer)
 †Beebe, Emorilla (Henstrought)
 †Bierman, Henry
 †Brown, Lillian (Geddis)
 †Brugler, Mary A. (Mercer)
 †Church, Lizzie M. (Search)
 †Cleaver, Clara (Krause)
 †Cooley, Sarah B. (Trembath)
 †Crippen, Luc M. (Moore)
 †Dilly, J. W.
 †Evans, Esther A. (Jarvis)
 †Feterolf, Emeline (Hood)
 †Finney, Nora M. (Sterner)
 †Fisher, Tillie S. (Veasor)
 †Gossler, Helen L.
 †Halstead, C. M. (Sanders)
 †Harkness, S. Idie (Remsden)
 †Helman, Jennie S.
 †Hill, Franklin E.

1882 Cont'd

†Lashelle, E. Gertrude
 (Wagner)
 †Lott, Mate L. (Nuss)
 †Moffitt, Nellie L.
 †Moore, E. J.
 †Pierson, Hattie L. (Depue)
 †Ragan, Celia J.
 †Reagan, May (Frost)
 †Robbins, Hattie
 †Rogers, Carrie (Peck)
 †Rubin, Hannah
 †Sickler, Stella (Jordan)
 †Stiles, N. Burnette (Brooke)
 †Tyrrel, Jennie (Roat)
 †Vaughn, Martha W.
 †Wasley, Mary H. (Ball)
 †Wenner, Rachael S. (Hower)
 †Young, Alice (Potts)

1883

†Birs, Angelina
 †Brindle, Elwood R.
 †Broughton, Delia H. (Allen)
 †Burnette, Nellie T.
 †Clark, Granville J.
 †Conner, Dr. John G.
 †Dietrick, Ira C.
 †Edgar, Alice (Wilson)
 †Fallon, Peter F.
 †Gemberling, Rinaldo C.
 †Harvey, Katherine E.
 †Hight, Frank R.
 †Hobbess, D. Musgrove
 †Hunt, A. Levi
 †Hutchinson, Louise G. (Dillon)
 †Karschner, Lloyd W.
 †King, John W.
 †Kittle, Clara D.
 (Weyhenmeyer)
 †Kresge, Willis H.
 †Leonard, Abbie J. (Ashley)
 †Mack, Abbie E.
 †McGuire, Mary A.
 †McGuire, Sallie L. (Hibbs)
 †McHale, Mary E.
 †Nicely, E. Josephine
 †Powell, Charles R.
 †Richards, Sarah E. (Daniels)
 †Rittenhouse, Eva A. (Dugan)
 †Sanders, William J.
 †Secor, James G.
 †Shiel, Robert
 †Steck, Eva R. (Chamberlin)
 †Steely, Oscar B.
 †Wells, Jennie (Henderson)
 †Whipple, Mary E.
 †Willis, Martha
 †Woolcock, Christine (Parmley)

1884

†Albright, Ella M. (Baxter)
 †Alexander, Flora E. (Heddings)
 †Beadle, Mary A.
 †Bertels, Bird I.
 †Breecce, Irwin C.
 †Brower, William H.
 †Charles, Robert
 †Clark, Philip A.
 †Crago, Lizzie (Pethick)
 †Dechant, Evalyn C.
 †Dengler, Anna M.
 †Dersheimer, Bessie B. (Carter)
 †Eckbert, Lottie D. (Lupfer)
 †Farrow, W. C.
 †Finney, Alice (Rockwell)

†Fisher, Charles J.
 †Fleisher, Hiram H.
 †Glover, Sophie E.
 †Harter, M. Gertie (Miller)
 †Harvey, Sarah (Bakeless)
 †Helman, Laura M.
 †Higgins, Kate (Divers)
 †Hoban, Alice I.
 †Hoban, Annie E.
 †Hopper, Frank D.
 †Hunt, M. Louis
 †Kennedy, Charles
 †Kinports, Harry A.
 †Kolb, Nell (Smith)
 †Kuhn, Mary A. (Butler)
 †Lawlor, Margaret L.
 †Lamberger, Annie R.
 †McCanniff, Michael H.
 †McCullough, Jean T.
 (Dunwell)
 †Mansell, Mary J. (McKee)
 †Martin, Charles E.
 †McDonough, L. Margaret
 (Dodson)
 †McGinnes, Jennie B. (Moore)
 †Moore, Lizzie C. (Wingert)
 †Moyer, William A.
 †Robbins, Laura I. (Paul)
 †Rogan, Maggie E. (Scanlon)
 †Sharpless, May
 †Sloan, Hattie L. (Andreas)
 †Sweeny, Charles P.
 †Winter, Irvin H.
 †Wintersteen, Grace
 †Young, S. Ella

1885

†Barton, Lillian G. (Funston)
 †Bell, Rev. Herbert C.
 †Bierli, Louis P.
 †Billmeyer, J. Blanche
 (Brayton)
 †Birch, T. Bruce
 †Bonstein, Ellen S.
 †Cary, May S. (Wendell)
 †Cawley, Florence J.
 †Cockill, Sallie M. (Wilcox)
 †Cohen, Rosa
 †Cole, Susie W. (Keogh)
 †Conner, William S.
 †Crocker, Minnie E.
 †Curran, Mary R. (Morgan)
 †Dechant, Charles E.
 †Elliott, M. Margaret (Seidel)
 †Ely, Carrie H. (Ruddiman)
 †Ensminger, Martha K.
 (Baxter)
 †Ent, Edith V. (Holmes)
 †Eshelman, Elizabeth P.
 (Pursel)
 †Fox, Anna M.
 †Gallagher, Susan A.
 †Geddis, Myron
 †Glennon, Agnes (Gilroy)
 †Groff, M. Pauline (West)
 †Hagenbuch, Cora E. (Holmes)
 †Hess, Christine (Yutzy)
 †Hicks, Lillian N.
 †Hine, Harry O.
 †Houser, James C.
 †Kennedy, Hannah
 †Kratz, D. Hiram
 †Lantz, D. Ernest
 †Larish, E. Harry
 †Laudig, Oscar O.
 †McHugh, Charles F.

†McNiff, M. Katherine
 †Mickey, Mary
 †Miller, Annie (Melick)
 †Moore, Walter A.
 †Mullaly, William F.
 †Mullen, Mary (Ryan)
 †Muselman, Frances M.
 †Newhouse, Ella M. (Langfield)
 †Noetting, Charles B.
 †Patterson, Sarah E. (Harrison)
 †Petty, Charles M.
 †Phillips, Lizzie J. (Kuschke)
 †Potter, Annie C. (Trescott)
 †Ramage, Jennie H.
 †Rearick, Jacob M.
 †Sites, Mary C. (Nolan)
 †Stern, Ella M. (Chrisman)
 †Vaughn, Roberta (Doehne)
 †Voight, Katie (Cougle)
 †Walsh, Mary
 †Watson, Sallie
 †Wilner, George

1886

†Barkley, Josephine R. (Eyer)
 †Barnes, M. Effieda (Gottschall)
 †Bell, Ida M. (Preston)
 †Bernhard, Ida
 †Bloss, Annie J. (Wolfe)
 †Brennan, Maggie C.
 †Cool, Norman G.
 †Coughlin, Nan S.
 †Curry, Gilbert
 †Daniels, Annie
 †Deavor, William T.
 †Derr, Joseph L.
 †Derr, Sue H. (McAlister)
 †Donley, Allie
 †Elwood, J. J.
 †Felker, Jerome O.
 †Fisher, Emma M. (Thomas)
 †Frauenthal, Carrie H.
 †Geiser, Ellen L. (Seip)
 †Glover, D. L.
 †Guckavan, Mary A.
 (Turnbach)
 †Hill, Maude A. (Helter)
 †Hoffa, Hattie A. (Ruhl)
 †Hoffa, Mazie E.
 †Hughes, S. Elizabeth (Raser)
 †Humphrey, Catherine L.
 †Ikeler, Frank A.
 †Ikeler, Fred T.
 †Jones, Flora B. (Fetterolf)
 †Keiper, J. Claude
 †Kline, Marion A.
 †Koser, Josephine R.
 †Lambert, Jennie T. (Kechoe)
 †Leacock, Grace A.
 †Leckie, Adam E.
 †Lehe, Anna L. (Gruhler)
 †Lewis, William R.
 †Long, Nelle (Dickson)
 †Low, Elizabeth A.
 †Lowenberg, Stella
 †Maize, Annie E. (Hain)
 †Maurer, Dr. James
 †McCann, Alice J. (Clark)
 †Meixell, Mary A.
 †Monie, Isabell U. (Jones)
 †Moyer, Rev. Harry C.
 †Moyer, Lucetta (White)
 †Murphy, Emma W. (Main)
 †Patton, Emma M. (Connelly)
 †Quinn, Michael H.
 †Reeder, Jeremiah

†Riley, Mary E. (Mack)
 †Sanner, Rev. Nolan H.
 †Schoch, Mary L. (McKelvy)
 †Shaffer, A. Adella (Broughall)
 †Shalter, Annie M. (Balliet)
 †Shultz, Ray
 †Shuman, C. Bruce
 †Sites, Emma M.
 †Snyder, Annie C. (Mausteller)
 †Spangler, George A.
 †Stack, Mary A. (Muldoon)
 †Stiles, Jennie M.
 †Tenbrook, A. (Russell)
 †Williams, William L.
 †Wintersteen, Eleanor
 †Witmer, Emma J. (Felly)
 †Wood, A. Sue
 †Yost, Myrtle G.
 †Zeiders, William J.

1887

†Breecce, Dora E. (Kesty)
 †Brockway, Alice (Kashner)
 †Brown, E. Clair
 †Butler, Mollie S.
 †Connor, May S. (Petty)
 †Dershimer, Eva M.
 †Farver, Reuben T.
 †Foulke, Lizzie P. (Creasy)
 †Johnston, W. C.
 †Kisner, Eliza S. (Myers)
 †Kratz, Marcus W.
 †Kurtz, Anna S.
 †Laubach, H. Isadorre
 †Lewis, Margaret A.
 †Lynch, Mary H. (Gaston)
 †Martin, William E.
 †Mathias, Mary D. (Hermany)
 †McDonnell, Susan J.
 †Morgan, Mary S. (Ayres)
 †Mullen, Edward J.
 †Nallin, M. Agnes (Roache)
 †Nolan, Emma B. (Gallagher)
 †Nye, Rebecca (Lowry)
 †Pannebaker, W. H.
 †Petty, Mary
 †Reninger, Lizzie
 †Reynolds, Charles H.
 †Richards, Florence S.
 †Sheep, Mary P.
 †Short, Eva G.
 †Smith, K. Maude (Fausel)
 †Snyder, Harris E.
 †Sperring, Helen M.
 †Stonebraker, Harry
 †Taylor, Charles W.
 †Wagner, William E.
 †Wentz, Ida R.
 †White, Laura M.
 †Whitehead, Elizabeth R.
 (Oberholtzer)
 †Yetter, Orval H.
 †Young, Katie E. (Dodge)

1888

†Bates, Charles H.
 †Bidleman, H. Howard
 †Breisch, Ernest E.
 †Bucke, Rev. W. Fowler
 †Bynon, Mary (Jones)
 †Campbell, Ellie M. (Houston)
 †Chrisman, M. Bertha (Hoff)
 †Connelly, Mary A. (McKeown)
 †Croop, Phoebe A. (Grover)
 †Crow, Rev. Harvey I.

1888 Cont'd
 †Davis, R. N.
 †Dodson, U. Grant
 †Dougher, Edward J.
 †Geddis, Blanche
 †Hassingler, Jessie M. (Harbaugh)
 †Herron, J. D.
 †Hess, Florence G. (Cool)
 †Hine, Annie M.
 †Jones, Bruce T.
 †Jones, John T.
 †Jones, Lizzie (Sterling)
 †Kelly, Sarah
 †Kiefer, Margaret R. (Hewitt)
 †Kitchen, Ella M. (Sands)
 †Kitchen, W. M.
 †Lewis, James R.
 †Lewis, Lizzie (Price)
 †Lowenberg, William
 †Magee, William F.
 †Major, Lucy L.
 †Maurer, F. O.
 †McBride, Elizabeth (Banks)
 †McDonald, Mary E.
 †McNiff, Carrie M. (Dougherty)
 †Montgomery, F. Florence (Sponsler)
 †Myers, B. Frank
 †Palmer, Sallie
 †Patterson, Harry B.
 †Petty, Margaret P. (Beatty)
 †Quinn, Bridgetta L.
 †Rawlings, Dr. Eva
 †Reese, Hannah (O'Boyle)
 †Richardson, Harriet H. (Gordon)
 †Ringer, Ada M. (Evans)
 †Rinker, Minnie A. (Harrison)
 †Shuman, Ambrose
 †Sullivan, Julia E.
 †Supple, Annie (Nuss)
 †Taylor, Mary (Jones)
 †Treible, Dr. William H.
 †Wendt, Mary S.
 †Wilson, May
 †Wylie, Mary E. (Exely)
 †Yetter, Ada M. (Chapman)
 †Young, Mary (Shaffer)

1889
 †Albertson, Mary E. (Adams)
 †Apple, Benjamin
 †Barnes, Mame J.
 †Berninger, Martha (Kydd)
 †Black, Helen L. (Birkey)
 †Bowman, Alvin S.
 †Briggs, Lulu C. (Grimes)
 †Britt, M. H.
 †Brower, J. J.
 †Brown, George T.
 †Brown, May
 †Bucke, J. L.
 †Caldwell, Edward E.
 †Conner, Frances C. (Grove)
 †Corrigan, William H.
 †Cummings, Clara E. (Irwin)
 †Curran, J. H.
 †Drake, Alice K.
 †Drake, Mildred E.
 †Driesen, Minnie (Harris)
 †Dunsmore, Mary A. (Kelley)
 †East, Fannie C. (Tressler)
 †Elias, Nettie (Thomas)
 †Fenstermacher, W. A.

†Furey, Cassie (Willard)
 †Gilbert, Sarah G. (Reynolds)
 †Glennon, David J.
 †Gold, Mary (Schlicher)
 †Harding, Mattie
 †Hutson, Ruth E.
 †Irwin, Florence (Fields)
 †John, Helen B.
 †Kearney, Jennie C.
 †Kennard, Fannie E.
 †Kimble, Cora E. (Mendenhall)
 †Lansfield, C. William
 †Lenahan, Theresa A.
 †McBride, Bell (Mensch)
 †McCullum, Mary E.
 †McConnell, Minnie K.
 †McKown, M. Adelaide (Hawke)
 †McNulty, Andrew M.
 †McReynolds, Agnes
 †McVicker, Laura A. (Litchard)
 †Mensch, D. Z.
 †Miller, F. E.
 †Moore, Caroline W. (Grossart)
 †Musgrove, E. L.
 †Newhouse, Laura B. (Irvin)
 †Phillips, Catherine (Davis)
 †Pursel, Samuel
 †Ream, Frederick
 †Reay, Sue (Evans)
 †Renn, Roland
 †Rhoades, Malina (Gabbert)
 †Robbins, Anna
 †Ryan, M. Ella
 †Scheuing, John B.
 †Sheep, S. Laura (Tyerman)
 †Shovelin, John F.
 †Smith, Rev. C. Edgar
 †Snyder, William H.
 †Stager, L. Irene (Longshore)
 †Stevens, Margaret A. (Taylor)
 †Whatenecht, E. L.
 †Wintersteen, Bess T. (Shelly)

1890
 †Adams, Rev. John K.
 †Baird, Mary E.
 †Baxter, D. Earl
 †Bernhard, Laura (Harrar)
 †Bidleman, M. Myrtle (Catterson)
 †Brown, Ira S.
 †Burgess, Ida F. (Davis)
 †Burke, J. W.
 †Callender, Clark
 †Campbell, Ario
 †Carroll, Elizabeth M. (O'Hara)
 †Colvin, Bertha A. (Lister)
 †Custer, Ella F.
 †Davis, John F.
 †Dengler, Marg W. (Wilson)
 †Duffy, Margaret T.
 †Dundore, Jennie
 †Elliott, Annie M.
 †Fisher, Margaret E.
 †Fox, Mary E.
 †Gallagher, Grace U. (Byron)
 †Gaughan, Martin C.
 †Gift, Rev. Foster U.
 †Gilespie, Katherine
 †Gregory, Clementine (Herman)
 †Graver, Elizabeth R. (Townsend)
 †Hartman, Effie L. (Vanderslice)
 †Hassert, Ellie H.

†Hawley, Elizabeth S. (Porter)
 †Hayman, Adda
 †Hayman, Eleanor
 †Helman, Lillian M.
 †Herman, James O.
 †Hess, Cora L. (Jones)
 †Hess, Hattie I. (Wilson)
 †Holmes, Bess J. (Yost)
 †Jones, Margaret
 †Karchner, Mabel P. (Hickman)
 †Kitchin, Minnie L. (Faus)
 †Kline, Jennie D.
 †Kuhn, Elizabeth R.
 †Lenahan, Nellie G.
 †Lewis, Kate (Davies)
 †Magrady, Frederick W.
 †Major, M. Almira
 †Martin, Jennie A. (Leckie)
 †McAlarney, Lulu M.
 †McHale, Richard A.
 †Mentzer, Sudie B. (Beck)
 †Miller, J. R.
 †Miller, Willis
 †Mitchell, Margaret E.
 †Moore, Mary A. (Tandel)
 †Moran, Margaret E. (McNelis)
 †Morrison, Hannah B.
 †Moses, Edith A.
 †Myers, Jessie
 †Pace, Theresa A.
 †Palmer, Jennie (Forbell)
 †Pealer, Dr. W. Woodin
 †Ransom, Jennie (Lowe)
 †Reeder, Emory E.
 †Rinehart, Daniel
 †Rinker, Ida C. (Roth)
 †Roberts, Mary E. (Wagner)
 †Santee, Sula L. (Adams)
 †Sears, Irene S. (Barbour)
 †Shaffer, Mame M. (Seligman)
 †Shaw, Margaret T.
 †Shutz, Dr. W. C.
 †Sickler, Rose (Williams)
 †Smith, Carrie M. (Kerslake)
 †Stover, Mary H.
 †Taylor, Bessie
 †Tempest, Corinne (Parrott)
 †Tewksbury, Martha D. (Souser)
 †Walborn, George W.
 †Williams, Margaret (Aurand)
 †Yeager, Minnie (Bradley)

1891
 †Black, Mae V.
 †Bogart, Elsie S. (Tettimer)
 †Boone, Daisy M. (McCulloch)
 †Bynon, Margaret H.
 †Byrnes, Edward S.
 †Cavanaugh, Elizabeth V. (Devitt)
 †Clauser, Anna W. (Wasley)
 †Cohen, Rosa
 †Connelly, Ella T. (Grady)
 †Cosper, Lucy A.
 †Costello, James P.
 †Creasy, Mark
 †Crowl, Mary K. (Crimian)
 †Daniels, Eleanor (German)
 †Davies, Emily (Davenport)
 †Davies, Mary (Williams)
 †Devine, Sarah L.
 †Dillon, Alice M. (Furman)
 †Durkin, Jennie C.
 †Evans, Annie J. (Wall)
 †Evans, Dr. James

†Evans, Margaret M.
 †Gallagher, Anna M.
 †Glick, Reuben
 †Gormley, Edward J.
 †Guic, Zua B.
 †Harman, John G.
 †Hess, Mjr. Elmer E.
 †Hess, R. Harry
 †Hunter, Olive (Cameron)
 †Hutchinson, Cora
 †John, Barton
 †Junkin, Sara A. (Landis)
 †Keen, Laura M.
 †Kelly, Mary A. (McKeown)
 †Kennedy, Julia M.
 †Kintner, Mary C. (Harris)
 †Krise, Warren S.
 †Kschinka, Marie W. (Harmon)
 †Lesher, Anna F.
 †Leysbon, Josephine (Moyer)
 †Linton, Elizabeth (Derr)
 †Longshore, Katherine
 †Major, C. C.
 †Maue, Carrie (Turnbach)
 †Mawn, Kate
 †McAndrews, Anna L. (McCormick)
 †McBride, Harry C.
 †McGuigan, F. A.
 †McGuinness, Mary E.
 †Meyer, Carrie T. (Brunn)
 †Moore, Maggie M.
 †Myers, Nora
 †Penniman, Mabel A. (Grauerb)
 †Reilly, Agatha
 †Reilly, Anna B. (Shannon)
 †Reilly, E. Regina (Carroll)
 †Richart, Elizabeth G.
 †Rinehart, Harvey B.
 †Ross, Kate R. (Wall)
 †Schradner, Frona J. (Bennett)
 †Sheep, Jennie M.
 †Shew, Phoebe (Creasy)
 †Shook, Julia A. (Scott)
 †Smith, Elizabeth
 †Smith, Stella (Edwards)
 †Snyder, Grier
 †Spratt, Mary A. (Orr)
 †Sullivan, Margaret (Myers)
 †Sutliff, William B.
 †Swartzell, S. Ida (Leonard)
 †Teple, Clara B.
 †Thorburn, Elizabeth (House)
 †Townsend, Emma J. (Eyer)
 †Trumble, R. Belle (Replogle)
 †Turnbach, William A.
 †Walter, Meta (Rinehart)
 †Ward, Eliza L. (Loughran)
 †Weaver, Carrie A. (Brown)
 †Weil, Belle (Gratz)
 †Wenrich, Ida G. (Bechtel)
 †Wheeler, Mary E. (Lewin)
 †Williams, Franklin
 †Williams, Mary B.

1892
 †Baker, Nellie L. (Adams)
 †Baker, Katie F. (Read)
 †Beers, Ada L. (Lueder)
 †Benjamin, Jennie G.
 †Blair, Grace (Kerstetter)
 †Booth, Mary E. (Wragg)
 †Boyle, Joseph A.
 †Breslin, Annie
 †Brodhead, L. B.

1892 Cont'd

†Burrow, Bertha W. (Martin)
 *Campbell, Bertha (Garrison)
 †Cannon, Kate A. (Breslin)
 †Carey, Myrtle E. (Whatechect)
 *Carlston, Eleanor E.
 †Chrostwaite, Thomas
 †Cole, Lena E. (Frankfield)
 †Conner, Pierce F.
 *Crawford, Alice M. (Pierce)
 †Creveling, Sue R. (Miller)
 †Davis, D. A.
 †Deaver, Dr. T. L.
 †Dempsey, Marie G. (Ford)
 †Doney, Ellen
 †Dougher, Katie (Fleming)
 †Downing, Margaret F.
 †Easton, Minnie F. (Vaughn)
 †Fairchild, Edna L.
 †Fassett, Mary I. (Crosby)
 †Faus, Eva R. (McKeluy)
 †Frederick, Lida
 †Gavin, Annie J.
 †Hanlow, Dr. Edward F.
 †Harnett, Theresa A.
 *Hawk, Cady I.
 †Hendricks, Charles G.
 †Herman, Irvin L.
 †Hermon, Dr. A. Jerome
 †Hess, Gertrude R. (Jones)
 †Hooks, Herbert C.
 †Hutton, William
 †Jones, Elizabeth J. (Tasker)
 †Keffer, Halie F. (Hartline)
 †Kerns, John A.
 †Kitchen, Anna R. (Creveling)
 †Knittle, Ella
 †Kostenbauder, Maggie (Wilcox)
 †Kutz, Sadie M. (Phillips)
 †Lagrace, Margaret A. (Streeter)
 *Lannin, Katie A.
 †Lattimore, Pauline L. (Dauden)
 †Lee, Nellie T.
 †Lynch, Mame A.
 †Mausteller, Dr. W. B.
 †McBrearty, John
 †McDonald, Belinda
 †McGroarty, Kate T.
 †Merkel, Laura K. (Reynolds)
 †Murray, Agnes V.
 †Neal, Grace (Hutton)
 †Nyhart, Harry U.
 †Odonnell, Lillie A. (Flood)
 †O'Hara, Nellie L.
 †Parker, Cora B. (Bangs)
 †Patterson, M. Delia (Wetherby)
 †Petty, Louise (Smith)
 †Pollock, Mary K.
 †Porter, Hattie E. (Newlin)
 †Ransom, Flora
 †Richards, J. L.
 †Ringrose, Harriet M. (Knies)
 †Robinson, Martha E.
 †Romberger, E. W.
 †Seiwell, Eudilia A. (Bierly)
 †Shaffer, William A.
 †Sheehy, Anna L.
 †Sherwood, E. May (Herman)
 †Spare, Carrie C. (Covert)
 †Stair, Anna
 †Taylor, Carrie M.
 †Tiffany, G. W.
 *Tweddle, Lulu
 †Vincent, Frederick

†Walsh, Anna D. (Golden)
 †Walsh, Josephine M.
 †Walter, Ida M.
 †Weldon, Millie B. (Nolan)
 †Welliver, Leola M.
 †Westover, Mabel E. (Huff)
 †Williams, Catherine M.
 †Williams, E. L.
 †Willier, Michael L.
 †Worrall, Mary B. (Adler)
 †Wren, Mary B. (Gray)
 †Young, Louise (Vanhorne)
 †Zieser, Harry

1893

†Atherholt, Maud (Anderson)
 †Baldwin, Maud (Newman)
 †Bates, John L.
 †Bedall, Lillie
 †Bierman, Anna B. (Bogdan)
 †Blewitt, Teresa M. (Mannion)
 †Blue, May (Hehl)
 †Bogenrief, Margaret M.
 †Bowserox, Kate S.
 †Bray, William R.
 †Brubaker, Harry B.
 †Buddinger, Laura (Schwartz)
 †Burke, Anna P. (Flanagan)
 *Burns, Maud (Zarr)
 †Cadman, Emma
 †Campbell, Mary E.
 †Cole, Edna (Eschenbach)
 *Connelly, Kate
 †Conner, Daniel P.
 *Coughlin, Maggie (O'Neill)
 †Creasy, Julia
 †Davis, Mary I.
 †Dewitt, Irvin A.
 †Dintingor, Eva E. (Frick)
 †Donahue, Julia (Danks)
 †Drum, Philip L.
 †Drumm, W. H.
 †Duddy, Kate
 †Durkin, Kate (Fabey)
 †Edwards, William D.
 †Everett, Minnie (Derby)
 †Eves, Margaret (Bruner)
 *Fabringer, Effie (Dennison)
 †Fassett, Emily (Rainsford)
 †Fenner, Alice
 †Fister, Elizabeth C. (Martin)
 †Flynn, Bridget
 †Freas, Kinney
 †Gallagher, Celia
 *Gibbons, Minnie (Hosie)
 †Girton, Irene L. (Johnston)
 †Gotshall, Mercy
 †Guckavan, W. J.
 †Guscott, Charles H.
 †Hahn, Nellie
 †Harden, Edith M. (Coon)
 †Harder, W. M.
 †Hart, John C.
 *Heaton, Effie (Hooks)
 †Horn, Mary A. (Yarnall)
 †Houseknecht, W. M.
 †Hughes, Elizabeth
 †Hughes, Jennie
 †John, Lillian I. (Floyd)
 †Johnston, Samuel J.
 †Keiter, William S.
 †Kelley, Patrick A.
 †Kline, Reuben
 †Krout, Jacob H.
 *Kurtz, Ella B.
 †Learn, May (Buckalew)

*Lloyd, Verna (Santee)
 †Lueder, W. H.
 †Mausler, I. H.
 *McLaughlin, Bridget
 †McNinch, Mary E.
 *McNulty, Katie (Hay)
 †Miles, Julia (Scanlon)
 †Miller, Clarence W.
 †Miller, Jennie
 †Miller, John K.
 †Miller, John W.
 †Moran, Lizzie C. (McDonnell)
 †Moss, Louise (Benson)
 *Mumford, Minnie B. (Ingham)
 †Nagle, Edgar C.
 †Nichols, Norma B. (Davis)
 †O'Donnell, John J.
 *O'Neill, Dr. Charles H.
 †Peifer, Kate (Lenhart)
 †Penman, Minnie G.
 †Pilkay, Mary R.
 †Potter, Robert R.
 *Powell, Elizabeth (Whitman)
 †Powell, Ella
 †Powell, Martha
 †Redeker, Carrie (Bonsal)
 †Reice, William
 †Romberger, Laura (Brower)
 †Santee, Edna A. (Huntzinger)
 †Shaffer, Grace (Perham)
 †Shook, Lillie (Mercilliot)
 †Smith, H. Montgomery
 *Snively, Myrtle (Hosley)
 *Stroud, Lela M. (Vanloon)
 †Sullivan, Mary E. (Gilmer)
 †Thomas, Alfred D.
 †Thomas, Gwennie (Tobias)
 †Thomas, Hannah (Morgan)
 †Thomas, Maggie (Beck)
 †Thomas, R. M.
 †Titus, Eunice
 †Traub, Rev. Frank M.
 †Vanfossen, Agnes (Evans)
 †Walize, Arthur
 †Walkemeyer, Nettie
 †Weiss, Clem R.
 †Weiss, J. Calvin
 †Welliver, May (Kahler)
 †Wendt, Jennie A. (Shuman)
 †Williams, Burton
 †Williams, Eleanor (Roderick)
 †Zarr, Josephine (Hess)

1894

*Acherly, Mae (Alexander)
 *Ansart, Louis L.
 †Appleman, Lulu (Brunstetter)
 †Baylor, Margaret C. (Ross)
 †Beagle, Willis K.
 †Beddoe, Azro
 †Beddoe, Warren
 *Bell, George H.
 †Belles, Nellie D. (Hedding)
 †Bellis, Elizabeth
 †Black, Jennie A. (Campbell)
 *Booth, Lizzie G.
 †Breisch, Cephas C.
 *Buckwalter, William
 †Cannon, Nettie (Moore)
 †Carr, Teresa G. (Costello)
 *Carroll, Belinda
 †Carter, Maude
 *Coffman, Nellie (McDermott)
 †Conner, Martha
 †Conner, Peter
 †Corgan, Genevieve (Sheridan)

*Corrigan, Essie G. (Barrett)
 †Crobaugh, C. D.
 *Darlington, W. Ramsay
 †Dalsworth, Blanche
 †Dechant, Harry G.
 †Detrick, Flora
 *Dieffenderfer, Rev. J. P.
 †Doebler, Clara (Erhard)
 †Delsworth, Adelaide (Weston)
 †Ent, Jessie (Phillips)
 †Ernest, Sara R. (Snyder)
 †Espy, Bertha
 †Espy, Mary L. (Stehle)
 †Evans, William W.
 †Fisher, Corinda (Mayer)
 †Flanagan, Anna
 *Foster, Marcia
 †Frymire, Mary L. (Kirk)
 Gaffikin, Anna
 †Garrahan, Sr. M. Mary (Immaculata)
 †Gernon, Minnie
 *Gibson, Maude A. (Palmer)
 †Green, Euphemia
 †Gregory, H. W.
 †Griffith, Lottie (Evans)
 †Grimes, Byron J.
 *Haggerty, Mary (Tigue)
 *Hardcastle, Kate T. (Albertson)
 *Harris, Bertha (Butts)
 †Hart, David A.
 †Hehl, Minnie (Buck)
 †Herring, Hon. Clinton
 *Hess, Aaron B.
 *Hess, Daisy (Kunze)
 *Hess, Floyd L.
 *Huber, Bertha (Cooper)
 *Hubler, Harry C.
 †Hughes, Sarah J.
 *Johns, Rev. Ben M.
 *Johnson, B. R. (Kelly)
 †Johnston, Bertha L. (Kelly)
 †Jones, Hannah
 *Keiser, Rose (Ward)
 †Keiter, George H.
 †Kline, Mary
 †Koehler, Lillian (Bertels)
 †Koons, Sue L. (Dodds)
 †Lehe, M. Alice
 †Lewis, Charles L.
 *Lynch, Bessie G. (Redington)
 *Mahon, Josephine (McGraw)
 *Malick, M. Elmer
 *Mandeville, Mollie E. (Wilsey)
 *Martz, Elizabeth M. (Dieffenderfer)
 †Masters, Sarah (Pursel)
 †McGinty, Katie
 *McLaughlin, Anna (Burgin)
 *McLaughlin, George
 *Minnich, Meda E. (Smith)
 †Monaghan, Mary
 †Montgomery, Grace (Conner)
 *Moore, Arthur
 †Munroe, Euphemia
 *Nesbit, Edith M.
 †Palmer, Maggie
 †Patten, Frank E.
 †Patterson, J. Howard
 *Paul, J. Frank
 †Pfabler, Dr. George
 †Quinn, Bridget C. (Keough)
 †Rassier, Mary
 †Robison, J. Boyd
 †Rosser, Bessie
 †Ruddy, Lizzie V.

1894 Cont'd

†Ruggles, Lea B. (Connell)
 *Scanlon, Hannah (Dalton)
 *Schappert, Carrie (Forve)
 *Smythe, Emma (Kreuger)
 †Sterling, Bessie
 †Stern, L. P.
 *Straw, Anna M. (Smith)
 *Stroup, D. D.
 †Sutliff, Dr. Fred
 †Swank, Katie
 †Thomas, John J.
 †Turner, Bess J. (Howell)
 †Watson, John F.
 †Weary, Andrew
 †Wenner, Laura (Smith)
 †Whalen, Mary E. (O'Hearn)
 †Wiant, David
 *Williams, Ethel
 *Williams, Lizzie (Tiffany)
 †Woodward, Grace (McHenry)
 †Yocum, S. C.

1895

†Andreas, Margaret (Lindsay)
 †Arbogast, Mary
 *Bartholomew, Irvin A.
 †Beale, Frank
 *Beeber, Sadie (Thomas)
 †Birtley, Nettie (Niemeyer)
 *Blakeslee, Josephine A.
 †Blandford, Jennie (Morris)
 †Bloss, Nathan W.
 †Bobb, A. Cameron
 *Boyle, William F.
 †Breisch, Nora
 †Briggs, Gertrude
 *Brown, Mattie (Everett)
 †Buck, Alice M.
 †Burns, Kate
 †Cadow, Katharine
 †Clapp, Bessie
 †Colgate, Elsie L. (Hensell)
 †Creveling, Earl M.
 †Davenport, Harry H.
 †Dean, S. H.
 †Derr, Annie F. (Vasant)
 †Derr, Charles W.
 *Detwiler, Mary (Bader)
 †Diseroad, Sara (Hubble)
 *Dolan, Kathryn
 †Dougher, Lizzie
 †Downey, Mame (Sheehy)
 *Dugan, Margaret R.
 †Dunston, Grace (Downing)
 *Durkin, Julia M.
 *Eckroth, Dr. Howard B.
 †Evans, May (John)
 †Everett, Mary H. (Carpenter)
 †Eves, Edna (Biddle)
 *Farrell, Margaret
 †Fassett, Fred E.
 †Ferguson, Marie M. (Scott)
 †Follmer, Anna (Hess)
 *Foster, Amelia
 *Foster, Minnie (Rivenburgh)
 †Foulke, Will T.
 †Furman, Julia H.
 *Gaffikin, Katherine
 †Gaffikin, Patrick J.
 *Gallagher, Genevieve (Mundy)
 †Gallagher, Dr. James U.
 †Gilbert, Laura (Kline)
 †Gilpin, Friend
 †Goynne, Minnie (Singly)
 *Griffith, May (Briggs)

*Haen, Alice
 †Heckert, Eli P.
 †Hehl, M. Theresa (Holmes)
 †Herron, Dr. Mary (Evlalia)
 †Hoke, George
 †Houtz, Mary E. (Anderson)
 *Jacobs, Ada M. (Jacobs)
 †Jacobosky, Rosa
 *Jacobosky, Stella (Witmer)
 †James, William E.
 †Johnson, Howard S.
 †Jones, Gertrude (Roberts)
 *Jones, Hattie W. (Price)
 †Jones, Hermie
 †Jones, Ida M. (Kraft)
 †Keaney, Katie I.
 †Kellam, Edith (Black)
 †Keller, Mabel (Garrahan)
 †Kerlin, Nellie R.
 *Koerber, George A.
 †Krauss, Anna
 †Laubach, Merit L.
 *Lenahan, Agnes (Brown)
 †Leshar, Elizabeth (Dunham)
 †Lewis, Adaline G. (Beale)
 †Lewis, Carrie
 †Lewis, Harry J.
 †Lloyd, Catherine
 †Love, Margaret (Brower)
 †Lowrie, Mary (Higbee)
 †Mackie, Ruby (VanHorn)
 *Mahon, Alice (McCann)
 *Mahon, Lillian (Kellog)
 †Maize, Boyd F.
 †Maize, Edith
 †Malloy, Bina (Ryan)
 *Manning, Katie
 †Marvin, Archie W.
 †McGee, Hugh
 †McHenry, Lulu M. (Schlingman)
 *Mechan, Nellie R.
 †Meyer, Olive E.
 Meyers, Stella G.
 *Morgan, Mame E.
 *Murphy, Eliza
 *Nagle, Irvin E.
 *Nicholas, Irene (Eisenman)
 *Nichols, Florence (McGuire)
 †Norman, George
 †O'Donnell, Patrick F.
 *Parker, Bertha (Edwards)
 †Patten, Dr. Robert S.
 †Patterson, Dr. J. B.
 †Pendergast, Mary
 †Persing, Harry M.
 *Powell, Anna M. (Evans)
 †Price, Abel
 †Price, Katharine
 †Reader, Calvin P.
 †Reilly, Joseph
 †Rentschler, Sadie
 †Richards, Anna C. (Isaacs)
 †Riley, Minnie F. (Mahon)
 *Romberger, Martha (Fickinger)
 †Roth, Edward
 †Seiler, Jennie
 †Shaffer, Mary V. (Harter)
 *Shannon, Bruce E., Jr.
 †Sharpless, Julia (Fegley)
 †Shaw, Melissa
 *Sheivelhood, William
 †Shuping, William A.
 †Sidler, Anna (Ikeler)
 †Smink, Harriet
 *Smith, Nellie I. (Sweppenheiser)
 *Snyder, Adaline B. (Cobb)
 †Snyder, J. Wilson
 *Spencer, Alma (Bortree)
 *Stair, Mame L. (Richards)
 †Stauffer, Claude M.
 †Stearns, Laura G. (Tucker)
 †Stecker, C. Raymond
 *Swalm, Florence
 †Swank, William W.
 †Tague, Nina (Frantz)
 *Thomas, Daniel W.
 *Thomas, Mame (Earl)
 †Tinkham, Flora (Marvin)
 †Traub, Howard J.
 †Traub, John F.
 †Wagner, Theodore A.
 *Weeks, Nellie
 †Wheeler, Emily A. (Sprendall)
 †Wolfe, Ada L.
 *Worthington, William R.
 †Yetter, Alfred E.
 *Zeiders, Henrietta (Shope)

1896

†Andrews, Ida
 †Arbogast, Jennie
 †Ashton, Jeannette
 *Atherton, Mary (Cornell)
 †Barnes, Harry
 †Barton, Harry S.
 *Bell, Mary F. (Ferguson)
 *Benedict, Rose (Richards)
 *Best, J. Sluman
 †Bowman, Vida (Drum)
 †Boyer, Charles I.
 †Brown, Vida (Hoagland)
 *Capwell, Minnie (Stark)
 †Carpenter, Harriet
 †Carpenter, Helen
 †Carr, Clara
 †Carter, Nellie
 *Casey, Tillie (Pursell)
 *Chase, Marion (Neumeyer)
 †Clark, Bridget
 †Cohen, Celia
 †Conner, Geraldine (Dennis)
 †Cope, Hettie (Whitney)
 †Cope, Mary
 †Crossley, Arthur L.
 †Culp, Lizzie
 †Davenport, Fred W.
 †Detwiler, Isaiah
 †Dooris, Lizzie (Cronin)
 †Drum, Nora
 †Duggan, Nellie
 *Eason, Louise (Hefferman)
 †Evans, Margaret (Eves)
 †Fox, J. Sharpless
 †Gable, Harry
 †Gallagher, Mary
 †Garrison, Gertrude
 †Geisinger, Delia
 †Gernon, Cora (Wynkoop)
 *Good, Luella (Polkamus)
 †Gribbin, Sadie
 †Gruver, Mary
 *Harding, Nellie
 †Hart, Peter
 †Helwig, Lillian (Kauffman)
 *Hess, Amos
 †Hosler, Rush
 †Houtz, Alfred B.
 †Hughes, Edward
 †Hughes, Stella M. (Davis)
 †Johnson, Bartlett H.
 *Jones, Martha (Saums)
 †Keefe, Charles M.
 *Kisner, Minnie
 †Kistner, Charlotte (Ladewick)
 *Kitchen, Florence (Follmer)
 †Knittle, John
 *Knox, Elizabeth S.
 †Lamoreaux, Bertha (Anderson)
 †Latslaw, Lauretta
 †Lindsay, Janet (Glidden)
 †Lins, Florence (Arndt)
 †Lodge, Margaret
 †Love, Elizabeth
 †Love, Mary
 †Lutz, Frank
 *Lynch, Lavina (Boring)
 †Mausner, W. C.
 †May, Inez
 †McAlarney, Maude (Yetter)
 *McCarvill, Mame (Yetter)
 *McKane, Elizabeth (Campbell)
 †Yetter, Alfred E.
 †McKinney, Martha
 *McLaughlin, Grace
 †McNiff, Anna (Johnson)
 †Miller, Charles W.
 Miller, Elizabeth (Eyer)
 †Miller, Gertrude (Postle)
 †Miller, Ida (Masteller)
 †Monahan, Rose
 *Moore, Mary V.
 *Moran, Julia (Gritman)
 †Morse, Gertrude (Strouss)
 *Moyer, Alvin
 †Moyer, Ezra
 †Moyer, Mira
 †Moyer, Rachael
 †Muir, Alice
 *Muir, Gertrude (Ramage)
 *Mundie, Mary
 *Nance, Ethel V. (Chambers)
 *Norris, Lizzie
 *Nyhart, Fred
 *O'Brien, Ella (McCawley)
 *Oliver, Gertrude (Saums)
 †O'Malley, Belinda
 *O'Malley, Mary (Sullivan)
 †Omalley, May S. (Smith)
 †Oman, Charles
 †Perley, Mabel (Cramton)
 †Powell, Esther (Williams)
 *Powell, Henry
 *Quick, Eleanor (Walthers)
 †Rees, Gertrude (Hartman)
 Reimensnyder, Daisy (Teitsworth)
 †Robins, Salena A. (Bear)
 †Rosser, Jane
 *Ruggles, Emma (Starr)
 †Seely, Millie (Thomas)
 †Sharpless, Julia (Fagely)
 †Shemorry, W. H.
 †Sherwood, Maude (Bradley)
 †Shoemaker, Bertha (Harris)
 †Shuman, Harman
 †Shuman, Dr. Warren
 †Smithers, Dr. A. L.
 †Smith, Crawford C.
 †Smith, Mida D.
 †Snyder, Daniel J.
 †Stark, Charlotte
 †Sutliff, Jennie M. (Rush)
 †Swartz, Myrtle (Vanwie)
 *Teple, James E.
 †Terwilliger, Minnie (Young)
 *Thielke, Eitta (Killam)
 †Thompson, Maude

1896 Cont'd

†Trevaskis, Anna (Klinetoh)
 †Vance, Bessie (Demott)
 †Vanloan, Lenora
 †Wagner, Millie (Yost)
 †Watson, Georgia
 †Wegge, Mary (Gillespie)
 †Wert, Anna U.
 †Wilson, Edna (McClintock)
 *Wilson, Jessie (Stewart)
 Winter, Rachel (Pratt)
 †Yohe, Stella (Gavitte)
 *Yost, Mabel (Hall)
 †Zehner, S. Elizabeth (Keiper)
 †Zeiders, Katherine

1897

†Appleman, Dr. Charles O.
 †Bahner, Jonathan E.
 †Beishline, Amy V. (Thomas)
 †Benedict, Ella
 †Bevan, T. W.
 *Bodmer, Susan B. (Welter)
 †Bonner, James J.
 †Brace, John S.
 †Broadbent, Milicent (Sitler)
 †Brown, Ernest
 †Brown, Dr. Harry A.
 †Burns, W. C.
 †Butler, Ruth (Farrell)
 †Cantlin, Agnes
 †Carl, Jennie (Marks)
 †Cassidy, Gertrude (Ridsdale)
 †Cule, Thomas E.
 †Currin, Will C.
 †Dailey, Elizabeth (Curran)
 †Dietrick, S. P.
 †Dix, Vertie K. (Fuller)
 †Dockey, E. L.
 †Eckroth, May B. (Shannon)
 *Edmunds, Miriam (Rohlands)
 †Edwards, Anna (Conner)
 †Eves, J. Fred
 †Eves, Phoebe
 †Freeman, Gertrude (Nuttin)
 †Gelatt, Winifred
 †Gelnett, Harvey
 †Gilchrist, Jessie
 †Gillaspy, Martha A. (Vance)
 †Good, Mary
 †Headings, Amy (McNitt)
 †Hess, Dr. D. M.
 †Houck, George W.
 †Huber, Dora I. (Ely)
 †James, Anna (Jones)
 †James, Elizabeth
 †James, Hattie R.
 †Johnson, Josiah F.
 †Johnson, Louie H.
 †Jones, Mary E.
 *Jones, Maude (Gird)
 *Jordan, Catherine
 †Judge, Nellie
 †Kahler, Anna I. (Baggarty)
 †Kane, Annie
 †Kauffman, Lee
 †Keiper, Maud (Hough)
 †Kelly, Bertha
 †Kern, Jessie
 †Klock, Harvey
 †Knapp, Mary S.
 †Kreisher, C. E.
 †Kressler, Samuel
 †Landis, John B.
 †Lawall, Helen (Bentley)
 †Layman, Frank

†Leaw, Grace P. (Miller)
 †Lechleitner, Mary E. (Barrett)
 †Lendrum, Grace (Coxe)
 †Levan, Anna L. (Montgomery)
 †Lindermuth, Dr. Oscar
 †Lloyd, Carrie B. (Gelatt)
 †Low, Zerbin
 †Lowrie, Blanche
 †Lyons, Harvey E.
 †Marsden, Maude (Sleator)
 †Martin, Eva
 †McCollough, Emily (Landis)
 †McFarlane, Margaret
 †McLinn, Ada M. (Clare)
 †McNerty, John
 †Meixell, Mae
 †Menzies, Jean (Scott)
 †Miller, James M.
 †Milnes, Mary (Roberts)
 †Moran, John
 †Moyer, Calvin E.
 †Moyer, Elizabeth (Kreider)
 †Moyer, Mabel
 †Munro, Foster C.
 *Myers, Hattie (Macomber)
 †Nevin, M. Ella
 †Nicely, Josephine
 †Nye, Blanche U. (Kay)
 †Obl, Rev. Arthur
 †Oplinger, A. B.
 †Oplinger, Charles A.
 †Otto, May
 †Owens, David
 †Pettibone, Lenora L.
 †Price, W. A.
 †Pruzman, Minnie E.
 †Quick, Charles
 †Rawlings, Bess (Francis)
 †Richards, Kiler
 †Riffo, Marion B.
 *Robison, Bessie (Butzner)
 †Rollison, Ora (Sands)
 †Rosser, Richard
 †Ruckle, Belle (Sorber)
 †Rude, Judson
 †Sands, Ralph W.
 †Savidge, Mary E. (Colvin)
 †Schlager, Annie C.
 †Seely, Leslie B.
 †Seely, Mary
 †Shaw, J. Harding
 *Shortz, Bertha (Campbell)
 †Shultz, H. H.
 †Shultz, Sarah F.
 †Smith, Isabel (York)
 †Stanton, Rev. Nora
 †Stevens, Douglas M.
 †Swank, Martin J.
 †Taylor, Florence M. (Waters)
 †Thompson, W. E.
 †Traub, Charles W.
 †Umstead, Nora (Hendrickson)
 †Vanderslice, Helen M.
 †Veale, Mary E. (Probert)
 †Vonderster, Herbert R.
 †Wallize, William S.
 †Walz, Ida M. (Washburn)
 †Welliver, Curtis
 †Welliver, Theodosia (Hurst)
 †Wetterau, Matilda (Pennington)
 †Wilbur, Harry C.
 †Williams, Mary E. (Lawrence)
 †Williams, Mary J. (Gething)
 †Williams, Ruth (Henery)
 †Wilson, Elsie

1898

†Appleman, Dr. Charles O.
 *Armstrong, Margaret A. (Parsons)
 *Armstrong, Margaret B. (Daniels)
 †Bachman, Florence E.
 †Balliett, Blanche P.
 *Barley, Maud C. (Olsen)
 †Barrett, Margaret
 †Barrett, Nora
 *Bashore, Charles F.
 †Bennets, Katherine I.
 †Bentzel, Flora B.
 †Bernhard, Lillian M.
 †Bevan, Mabel
 †Brader, Laura A. (Shaffer)
 †Brennan, Eugene A.
 †Brenneman, Harriet (Roop)
 †Broadbent, Henry
 †Broadhead, L. B.
 †Brooks, Ximena E.
 †Brown, Anna A. (Kenney)
 *Burke, Margaret
 †Butts, Henry T.
 *Callender, Asa
 †Cherrington, Ira C.
 †Coleman, Katherine L. (Anwyll)
 *Collins, Margaret (Roberts)
 †Conner, Frances R.
 †Corcoran, M. Rachael (Osler)
 †Coxe, George W.
 †Cross, Magdeline (Morgan)
 *Cunningham, Bridget M. (Rooney)
 *Davies, Hannah E. (Hough)
 †Dawson, Blanche G.
 †Deets, Bessie C. (Gottshall)
 *Delong, Eudora (Forbes)
 †Derr, Mont
 †Dieffenbacher, D. N.
 *Dillon, Frances A.
 *Dougherty, Elizabeth M.
 †Easton, Bessie N. (Reuter)
 †Eroh, M. Franklin
 *Evans, Martha D. (Barrett)
 †Eves, Edith Y. (Biddle)
 †Foresman, Elizabeth C.
 †Forster, Emma A. (Sims)
 †Forsythe, Jane C.
 *Frederickson, Elam A.
 †Geist, Verda (Haas)
 *Gibbons, Agnes
 †Giles, Maude
 *Goodman, Theresa (Southeimer)
 *Graydon, Esther M.
 †Groschke, Anna E.
 †Hagenbuch, Nettie E. (Grimes)
 †Hankee, Nora Mac (Guffie)
 *Hardenbergh, J. H.
 †Harman, Henry L.
 †Hartline, Mary M. (Yeager)
 †Hawke, Mabel L. (Anthony)
 †Hayward, William H.
 †Heffernan, Mary E. (Foley)
 †Herrold, Thomas G.
 †Hicks, Elsie E.
 *Hilbert, Fred F.
 †Hill, Mary J. (Clark)
 *Hostetter, J. M.
 †Howarth, Dr. John
 †Hower, John S.
 †Ikeler, Irma (Steadman)
 †Jewett, Elizabeth E.
 †Jordan, Mary M.

*Joyce, William
 †Kase, Charles L.
 †Kelly, Margaret V. (Jennings)
 †Kempfer, Amelia (Levan)
 †Kimble, Eleanor S. (Dittrich)
 †Klutz, R. Daisy (Brown)
 †Knauss, Walter M.
 *Kreisher, Oren E.
 †Krum, Grace
 †Lamoreaux, Louise M. (Richards)
 †Landis, Laura B. (Behney)
 Lawrence, B. Grace
 †Levan, Elmer
 †Lewis, Deborah M. (Reiley)
 †Lynch, Ruth A. (Ames)
 †Maue, Gertrude
 †McArt, Mary
 †Milheim, Elmer M.
 †Miller, Edith (Crawford)
 †Miller, Oliver P.
 *Millington, Bessie A. (Norton)
 †Morgan, U. Grant
 †Moyer, Martha (Altmiller)
 †Moyer, Sara (Bray)
 †Mulherin, Daniel A.
 †Munroe, Edna A.
 †Nicely, Ralph A.
 †Nichols, C. Alberta
 *Noss, Gertrude L. (Austin)
 †Oplinger, Galen L.
 †Parfitt, Dr. Oliver A.
 †Pealer, Samuel R., Jr.
 †Penman, Mary S. (Neely)
 *Poole, Anna B. (Lowe)
 †Pursel, Josephine (Conner)
 *Rabinovitch, Eva R.
 *Rechel, Lillian O. (Ammerman)
 †Redeker, Lillian A. (Simmonds)
 *Reed, Clara A. (Webster)
 *Reynolds, Nellie M.
 †Richards, John H.
 †Riffo, Marion
 †Rinker, Gertrude M.
 †Robinson, Martha S.
 †Rorer, Mary L.
 †Russell, Sarah H.
 †Seaman, Anna G.
 *Seely, Bertha V. (Floyd)
 †Seesholtz, Sarah (Metzger)
 †Sheehy, Kathleen P.
 *Shepherd, Minnie M. (Wertman)
 †Shipe, Amos E.
 †Simon, Anna
 †Smith, Laura E. (Hess)
 †Snyder, Harlan R.
 †Spyder, Luara J. (Morgan)
 *Steinbach, Mabel B. (Kennedy)
 *Stevens, Benjamin M.
 †Stumpf, Catharine A.
 †Styer, George R.
 †Swank, Clara M.
 †Taylor, Edward S.
 †Thomas, Cora S. (Burgess)
 †Thomas, John M.
 *Tobin, Mary B. (Pitner)
 †Truckenmiller, Mary
 †Tucker, James C.
 †Weaver, Charles H.
 †Weir, Henrietta (Langan)
 *Whitaker, Mary R.
 *Wilcox, Howard J.
 *Williams, Joyce (Evans)
 *Williams, Watkins H.

1898 Cont'd

†Wintersteen, Nancy
 †Withers, Samuel C.
 *Wolf, Edith
 *Wylie, Arthur L.

1899

†Albertson, Hattie (Evans)
 †Appelman, Dr. Charles O.
 †Armstrong, Thomas E.
 †Aunspach, Clarence J.
 †Beardsley, Charlotte
 †Bowman, Emory I.
 †Brent, Edward F.
 †Broadhead, L. B.
 †Buckalew, Harriet
 (Hagenbuch)
 †Burns, Benjamin F.
 †Carpenter, Perry A.
 *Carroll, Belinda
 †Church, Lillian (Dearborn)
 †Clayberger, Henry
 †Confer, Vernie (Sees)
 †Conlan, Veronica (Holliday)
 †Connole, Mary
 *Coyle, Philip
 †Creasy, Charles
 †Creveling, Bessie
 †Curtis, Edith
 †Curtis, Louise
 *Davis, Arthur
 †Davison, A. P.
 †Dennis, Lindley H.
 *Dietrick, Edna
 †Dodson, Martha E.
 †Doherty, Elizabeth
 (McLaughlin)
 †Duddy, Nellie
 †Echternach, Joseph P.
 *Ellsworth, Emma J. (Smith)
 †Ellsworth, Minnie
 †Evans, Edna D. (Oswald)
 †Fineran, Margaret (Histed)
 †Flick, Carrie (Redline)
 †Fortune, Arthur
 †Fortune, Margaret (Eves)
 *Fowler, Lillian (Wright)
 *Fowler, Lottie (Best)
 †Frear, Gertrude
 †Fritz, F. Herman
 *Fry, E. Blanche (Keiter)
 †Gager, E. Prosper
 †Gass, Hilda S. (Smith)
 *Gates, Marilla (Emory)
 †Gill, D. Eleanor
 *Gold, Guy D.
 †Grebe, Harry F.
 *Grier, Lenora
 *Griffith, Essie
 †Griffith, Nellie (Gay)
 †Hadner, Florence A.
 †Hammond, Elizabeth
 (O'Brien)
 †Hammond, Josie
 †Hankee, Mae E. (Brandon)
 †Harman, Marie E. (Schwartz)
 *Harrison, Minnie (Gager)
 †Hart, Lloyd
 *Heist, Mabel (Clayberger)
 †Hess, Oliver P.
 *Hidlay, Lillian (Scott)
 *Higgins, Belinda (Murphy)
 †Holloper, Cunia (Persing)
 †Houcknecht, Freeman
 *Hughes, Laura (Lewis)
 *Jackson, John S.

†Jayne, Mary S.
 *Jones, Margery
 †Keeler, Ray
 *Kiefer, Charles
 †Kinsman, Edward E.
 *Kohl, Bessie (Park)
 †Lake, Gertrude R. (Fidler)
 †Latimer, Emily
 †Laubach, John
 *Linderman, Philip C.
 Lutz, Jennie B.
 †Marks, C. Hayes
 *Mason, Marvin G.
 †Maus, Harry
 †Maust, J. H.
 †McCaa, Ida (Kuschke)
 †McHenry, Arthur R.
 †McMenamin, Annie (Mellet)
 *Miller, Gertrude (Golenclay)
 †Miller, Lulu (Hower)
 *Milsom, Mabel (Stillman)
 †Moore, Elizabeth V. (Lindner)
 †More, Fred C.
 †Morris, Gertrude
 †Morton, Jennie E. (Wildrick)
 *Morton, William
 *Mulliner, Beulah A.
 †Nyce, Emma S. (Ellis)
 †Oldfield, Sarah E.
 *Oler, A. Esther
 *Oliver, E. Grace (Hagersville)
 *Omally, Sadie (Hanahue)
 †O'Neill, Francis
 †Pace, James W.
 †Petitbone, Elizabeth H.
 (Gregory)
 †Pfahler, Mary A. (Keefer)
 †Preston, Dr. Warren W.
 †Price, J. Herbert
 *Quick, William
 †Redline, John C.
 †Reilly, Michael E.
 †Reynolds, Bessie
 *Rhoads, Ray (Flanagan)
 †Richards, Eugene K.
 †Rinker, Gertrude
 †Robbins, Auber J.
 *Roberts, Emma (Severance)
 †Roberts, Ira
 †Rohr, Allie M.
 †Rohr, Myra
 †Sandoe, Anna (Hake)
 *Scull, Mary N.
 *Seely, Fred
 †Shaffer, Rush
 †Shepperson, Katherine (Buck)
 †Shoemaker, Anna W.
 †Shuman, Matilda (Barnrdt)
 †Smith, Jennie C. (Guillot)
 †Smith, Mary E. (Slusser)
 †Stackhouse, Bertha (Lewis)
 *Stewart, Bertha (Decoursey)
 †Stitzel, Mary E. (Palmer)
 †Sullivan, Joanna
 †Thomas, D. T.
 *Vallade, Julia H.
 *Wallace, Margaret
 *Waltz, Pierce
 †Welliver, Edna (Fortner)
 *Williams, Irene (Evans)
 *Williams, Mabel A.
 *Williams, Sarah D.
 †Yearick, Harry F.
 †Zeigler, Ira Alkanna

1900

†Adams, Mary F. (Yetter)
 †Albert, Mary E. (Glenn)
 †Alexander, Edith M. (Talbot)
 †Appenzeller, Emily
 *Armstrong, Minnie A. (Smith)
 †Bates, Mary (Wheeler)
 †Beagle, Jennie (Leach)
 Beiswinger, Minnie (Armstrong)
 †Belig, Maud (Yeutzer)
 †Bell, Mary E.
 *Best, Elbert C.
 †Bird, Robert C.
 †Blizzard, Prudence
 †Bogart, Frederica D.
 *Bogenrief, Mary B. (Seely)
 †Bontz, Edna (Hassler)
 †Boyle, Mary
 †Brandon, W. Clair
 †Buck, Louisa (Lewis)
 †Burgess, Lottie (Maue)
 †Burke, Annie
 †Burke, Sara G. (Berrigan)
 †Burns, Anna L. (Aughey)
 †Butts, Ida (Morse)
 †Byron, Thomas M.
 †Cardin, Sadie A.
 †Carl, George W.
 †Carpenter, F. Bliss
 †Carpenter, Verma M.
 *Carr, Bessie M. (Nelson)
 †Clark, Elizabeth B.
 †Clark, Mary J. (Hunter)
 *Confer, Clyde
 *Conner, Blanche M.
 *Conners, Stella
 †Corcoran, Margaret
 †Correll, Verda H.
 †Cortright, Lawrence
 *Costello, Michael
 †Crossley, Bertha M.
 †Cummings, Josephine M.
 †Cunius, Anna
 *Davis, Bessie E. (Carson)
 *Devers, Sallie V.
 †Dietrick, Charlotte I.
 †Drenna, Mary A. (Fox)
 †Edwards, Helena M.
 (Koffman)
 *Edwards, Thomas H.
 †Ent, Minnie E. (Marley)
 †Evans, Mrs. Elizabeth (Eves)
 †Evans, Winifred
 *Fausold, Grace (Harner)
 †Feidt, Alice
 †Ferry, Sophia M.
 *Finnigan, Kate I.
 †Follmer, G. Elmer
 *Francy, Martha V. (Vagan)
 Fritz, Katherine A.
 *Fuller, Jennie M. (Fullerton)
 †Furman, Clara G.
 †Gallagher, W. Paul
 †Geary, Ada (Zern)
 *Geddes, Laura (Weir)
 †Gloman, Caroline
 †Gordner, Lillian M. (Baker)
 †Gorrey, Katherine (Carlin)
 †Griffith, Bessie
 †Harris, Frank C.
 †Harris, Sara (Chipman)
 †Hartman, Ethel (Landis)
 *Hartung, Mrs. Elizabeth
 (Russell)
 †Harvey, Ellen (Zimmerman)
 *Hassler, Blanche (Cowell)
 †Hausknecht, Claude E.

†Henderson, Carolyn
 (Hourigan)
 †Henning, Harry R.
 *Hines, Lillian
 †Hoffman, Katherine
 †Holderman, Bertha A.
 †Hoopes, Martha J.
 †Housel, Grace (Church)
 †Hoyt, Mae (Andrew)
 †Hughes, Mary O. (Garman)
 *Hutchinson, Christopher J.
 †Isaacs, Albert G.
 †Johnson, Anna C. (Custer)
 †Jones, Besse
 †Jones, Elsie E.
 Jones, Helen (Mainwaring)
 †Jones, Mary A. (Heritage)
 †Jones, Walter H.
 †Joseph, Alice J.
 †Kasher, Benjamin F.
 †Kehler, J. Grant
 †Keifer, Harry
 †Kennedy, Emily
 *Kester, Mary (Shoemaker)
 †Kilmer, Miles
 Kimble, Randall Scott
 †Kirk, Julia
 †Kitchen, Lena M. (Bateman)
 Kleckner, Cheryl L.
 †Klinger, Bessie (Hartman)
 †Koehler, Milton L.
 †Kremer, Mrs. Emme L.
 (Andrews)
 †Krum, Isaiab
 Krusman, Catherine J.
 †Kuhns, Bransoo B.
 †Lams, Mrs. Hagdaline S.
 (Fink)
 †Lendrum, Helen (Mannear)
 †Lewis, Edna (Jones)
 †Lewis, G. Edward
 *Lewis, Katherine (Eyer)
 †Lewis, Olive
 †Lins, Olive A.
 †Lowrie, Anna (Keller)
 †Lueder, Mattie M.
 †MacCroy, Louise (Corty)
 †MacFarlane, Mary (Wilcox)
 †Maust, Lydia (Ludwig)
 †McAmis, Blanche (Letson)
 †McCollum, Harry H.
 †McConnell, Elsie
 †McDonald, Nellie B.
 †Michael, George W.
 †Miller, Mrs. A. Gertrude
 (Ditzler)
 †Miller, Bessie S.
 *Miller, M. Alice
 †Miller, Mary M. (Oliver)
 †Miller, Samuel L.
 †Monahan, Margaret
 †Monahan, Nora A.
 †Moore, Lawrence C.
 *Morgan, Emily (Wright)
 †Morris, Edna R.
 †Mowery, Guy A.
 *Mowery, Irvin
 †Moyer, Ulysses
 †Murray, Henry T.
 Naumovitz, Carol M.
 †Neuberger, G. Mord
 †Newberry, Mrs. A. Mae
 (Snowe)
 *Newhouse, Bertha G.
 (Millard)
 †O'Brien, Anna D.
 †O'Brien, Katie (O'Brien)

1900 Cont'd

*O'Donnell, W. C.
 *Oliver, Joseph H.
 †Oplinger, Harry F.
 †Plummer, Mabel (Reese)
 †Powell, Emma
 *Prudy, Mabel A.
 †Rarick, Daniel
 *Rauch, Eitel (Oehlart)
 *Reckhow, Edith
 †Redeker, Anna M. (Erisman)
 *Ritchie, Nellie
 †Robert, Jane
 †Saxton, Edith E. (Harman)
 †Schmidt, Mary M. (Knapp)
 †Seesholtz, Leona (Wenner)
 †Shuman, Ada (Nelson)
 †Shuman, Stella S.
 †Smith, Laura
 †Snyder, Glenmore
 †Snyder, Mrs. Ianthe (Wiand)
 *Snyder, Mrs. Ollie (Wolfe)
 †Speaker, Grace G. (Wilkinson)
 *Strawinski, Carrie
 †Stump, Florence E. (Killmer)
 *Swinbank, Lillian B. (Powell)
 †Teple, Nettie B. (Hile)
 †Thompson, Jean D. (Houghton)
 *Tierny, Jennie (Devaney)
 †Tobias, Raymond D.
 †Treon, Carrie
 Turner, George W.
 †Vance, G. Bernard
 *Vincent, Mrs. Elizabeth I. (Beaver)
 †Walker, Anna B.
 †Wallace, Carolyn P. (Harman)
 †Watkins, William H.
 *Weil, Rae
 *Welliver, Irene (Klingerman)
 †Whitaker, James B.
 †White, Bess (Oman)
 †Whitmoyer, Clay
 †Wightman, Phoebe (John)
 †Wilbur, G. Elmer
 †Wildrick, Harry
 †Williams, Mary (Lloyd)
 †Wilson, Frances E. (Tucker)
 †Zehner, Lydia (Shuman)

1901

Abbott, Esther (Reist)
 †Aikman, H. B.
 †Albert, Keller B.
 †Albertson, E. Joe
 †Altmiller, Adele G. (Burkhardt)
 †Appleman, Bertha
 *Arnold, Mrs. Odesta (Jones)
 †Baker, Gerdon
 *Bayley, Jennie
 †Belig, Mary G.
 †Belles, Charles T.
 *Bravin, Susan
 †Briggs, Herman A.
 †Brobst, Lucy H. (Kline)
 *Burke, Anna
 †Burns, Genevieve
 †Challenger, Mary (Griffith)
 *Collier, Regina
 †Conaughton, Mary
 †Cook, Freda
 †Cope, A. P.
 †Creveling, Evelyn (Shuman)
 Czechowicz, Mary (Ratajski)

†Davies, Martha (Miles)
 *Davis, Clarence J.
 †Deibler, John O.
 †Dennis, John A.
 *Dieffenderfer, Maud (Elder)
 †Dreisbach, Martha
 *Dunkerly, Cora (Moachmer)
 †Ebner, Mary C. (Groff)
 †Edwards, W. G.
 †Eggleston, Daisy F.
 †Everett, Rae (Lash)
 †Fagan, Peter E.
 †Flanagan, Mary R. (McDermott)
 †Fullmer, Gertrude M. (Lowery)
 *Foull, Charles W.
 †Funk, Margaret M. (Grant)
 Funk, Nevin E.
 †Gannon, Lizzie
 †Gilbert, Ida
 †Gormley, Margaret
 †Griffith, Edward
 *Hague, Rebecca
 †Hamlin, Sarah
 *Hanawalt, J. R.
 *Harley, Jacob J.
 †Harrison, Minnie M. (Chambers)
 †Henkleman, Augusta B.
 †Henry, Nellie (McGinley)
 †Hill, Emily (Wettstine)
 †Jacobs, Mary
 †Jones, Martha
 *Kastrups, Anna (Cassidy)
 †Keller, Edith E. (Ritter)
 *Kingsley, Jeannette F. (Lynch)
 †Kintner, Ruth C. (Parrack)
 †Koehler, Cora A. (Fenstermaker)
 *Kurtz, Elizabeth W.
 †Lams, William R.
 †Larrabee, Louise
 †Laubach, Dr. Frank C.
 *Lawrence, Eva B.
 †Leidy, Rena L. (McHenry)
 †Leshner, Helen G. (Frederick)
 †Letson, Blanche E. (McAmis)
 †Low, C. Zehnder
 *Lowrie, W. J.
 †Lynch, Kathryn
 †Marcy, Bert
 †Maue, Philip
 †Maust, J. H.
 †Mayer, Elizabeth (Keck)
 *McLaughlin, Hannah C.
 †Menge, Orabel (Rarick)
 †Merrell, Charles
 †Merrell, Ernest
 †Millette, Arleine (Burdy)
 †Mitterling, Dr. Stephen
 †Mordan, Myron D.
 †Morgan, Gertrude (Morthy)
 †Moss, Claude L.
 †Moyer, Rebecca J. (Ziegler)
 *Murray, Stella G. (Eckrote)
 †Oberholtzer, F. K.
 †O'Donnell, Maisy (Klein)
 †Oliver, Alice (Roderick)
 †Owen, Minnie B. (Geist)
 †Pennington, Mabel T. (Wieland)
 †Price, A. A.
 †Rearick, J. Paul
 †Reed, Anna P. (Strayer)
 *Ridge, William W.
 †Ronemus, Rollin A.
 *Rugh, Bessie

†Shaffer, Cora M. (Keller)
 †Sharpless, Warren
 Sheriff, Nellie (Dixon)
 †Sherman, W. A.
 †Shoemaker, Mary (Valentine)
 †Shultz, Lela M. (Madsen)
 *Silverquint, Elizabeth (Rubinoff)
 †Smith, Elizabeth
 †Smith, Ralph E.
 †Snyder, Clark
 *Strickland, Elizabeth
 *Taylor, Annie E. (Marshall)
 †Templeton, Arthur
 †Thomas, Charles H.
 *Thomas, Kathryn (Clouse)
 †Thomas, Mary A. (Joseph)
 *Townsend, Mae E. (Mitchell)
 †Trevorrow, William O.
 †Turner, Sue
 †Vought, Virginia E.
 †Weigley, Lizzie (Kohr)
 †White, Estelle (Armstrong)
 †Will, Leanna
 *Williams, Elizabeth
 †Williams, George W.
 *Williams, J. R.
 †Williams, Olwen
 †Young, Helen (Shields)
 †Zerbe, Anna L.

1902

†Appenzeller, Edith C.
 †Austin, M. Blanche (Gibbons)
 †Bailey, Marie M. (Smith)
 †Baker, George C.
 †Baldy, Helen (Bachman)
 †Balliett, Hadassa
 †Boyer, Lois (Schnell)
 †Bradbury, Grace (Everett)
 †Bragidan, Margaret
 †Breisch, Lulu
 *Brennan, Agnes V.
 †Bubb, Genevieve
 †Cannon, Grace (Fox)
 †Clark, Mame E. (Meyers)
 †Close, Mary A.
 †Cobleigh, Edwin E.
 †Cohen, Joseph
 †Collins, John
 †Connole, Thomas
 †Cotner, David
 †Croop, Mary (Fairchild)
 †Crow, Florence (Hebel)
 †Curtis, Prethynis (Macintyre)
 †Czechowicz, Helen
 Derdenstock, Camilla
 †Dewey, Florence
 †Diem, Marie L.
 Dress, Gertrude (Jacobs)
 †Drumheller, Fred
 †Dudley, Mabel (Hunt)
 †Edwards, Margaret J. (Morris)
 *Elder, Edna L. (Strassner)
 †Farr, Maude C.
 †Fine, Bertha (Gunn)
 †Foresman, Helen S. (Dietrick)
 †Frances, Mary E. (Gendall)
 †Fry, Harriet E.
 †Frymire, Martha (John)
 †Gaughan, Henry J.
 †Gay, Eleanor (Northrop)
 †Gildea, Anna (McHugh)
 †Giles, Mame
 †Good, William
 *Gottfried, Bess (Seaman)

†Graybill, Clair N.
 †Guest, Alice
 Hadsall, Camilla (Berkenstock)
 †Hall, Ruth (Harris)
 †Harris, Jennie (Young)
 *Harrison, Ada D.
 †Heiss, Charles A.
 †Heller, Charlotte V.
 †Hiatt, Beth (Day)
 †Hicks, Jennie (Fenstermaker)
 †Hirlinger, Etta M. (Keller)
 †Hoffa, Margaret (Henninger)
 †Hollospeter, Essene (Martin)
 †Hoyt, E. Bruce
 †Jacobs, Harry M.
 †John, Rebecca A.
 †Johnson, Marion (Skeer)
 †Judge, Helen
 *Keating, Helen C.
 †Keoh, Margaret
 †Keim, Martha (Hartman)
 †Kisner, Helen (Woodward)
 †Kneely, Sue M.
 †Krell, Catherine
 †Kuntz, Edith
 †Landis, David B.
 †Lawrence, Elsie
 †Leighow, Estella M. (Lewis)
 †Leighow, Louissa
 †Leighow, Robert B.
 †Leighow, Sallie
 †Leyson, Gertrude
 †Long, Bess
 †Lueder, Anna B. (Barnes)
 McCarty, Mary
 †McGourty, Mary (Roche)
 †Melvin, Alice (Eichholzer)
 †Mehennett, Grace (Vorck)
 †Metcalf, Hortense (Day)
 †Moyer, Laura (Clavis)
 †Neal, Mabel (Carey)
 †Newton, Albert E.
 †Ormsby, Sallie
 †Palm, M. Blanche (Kochenderfer)
 †Patterson, Madge (Rodda)
 †Pickering, Byron J.
 †Pollock, Elizabeth (Kirkland)
 †Rausch, Edith
 †Rawson, Gertrude
 †Regan, Matilda (O'Donnell)
 †Reice, Helen (Irvin)
 *Reilly, Genevieve
 †Rentschler, Bessie (Dresher)
 †Rhodomoyer, Mae (Klingerman)
 †Richard, Mae
 †Rissel, Luth B.
 †Roberts, Evelyn (Johnson)
 †Rosenstock, Jennie (Francisco)
 †Rumbel, Grace L.
 †Seely, Leslie B.
 †Shelhimer, Catherine
 †Shields, Rose I.
 †Smethers, Amy B.
 †Smigelsky, Julia
 †Smith, Rachel (Day)
 †Smoczynski, Mary
 †Snyder, Paul C.
 †Sophia, Louise
 Space, Carolyn V. (Kearns)
 †Spear, Eunice
 †Spencer, Henry J.
 †Streater, Elsie (Crawford)
 †Thomas, Jennie (Smith)
 †Turner, Anna (Jones)
 †Vance, Effie

1902 Coat'd

†Vought, Gertrude
 †Wagner, C. C.
 †Walker, Mae
 †Welsh, Mary
 †Williams, Evan J.
 †Williams, Jennie E. (Cook)
 †Yeager, Bessie (Davies)
 †Yetter, Bessie (Eckroth)

1903

†Albert, Charles L.
 †Barnett, Elmer B.
 †Berkenstock, Frank
 †Burke, Delia (Lynch)
 †Burr, Belle K. (Hastings)
 †Cook, Susie (Morgan)
 *Creasy, Anna (John)
 †Dailey, Thomas
 *Davenport, Mary (Doersam)
 †Delong, William
 †Dillon, Max G.
 *Eves, Mildred
 †Fleming, Ora (Levering)
 *Francy, Ella (Gallagher)
 *Gresh, Edith (Kitt)
 †Hagenbuch, Rae
 †Hayes, Mary
 *Hetherington, Florence
 †Hicks, Carrie
 †Hosking, Elizabeth (Raup)
 †Hotenstein, Ellen (Schnure)
 †Housel, Grace (Church)
 †Houtz, Howard
 †Humphreys, Frank A.
 †Ikeler, Jessie
 †Jameison, Harold
 †James, Kathryn
 *Jordan, Reginald L.
 †Kaufhold, Edith
 †Kelley, Mary
 *Kemmerer, Arthur E.
 †Kierstead, Irene (Rubinkam)
 †Koerner, Dora
 †Kramer, Rosetta
 Krumm, Mildred F. (Barndt)
 †Landis, Laura B. (Beliney)
 †Larrabee, Beatrice (Albertson)
 †Lowe, Emma (Pickett)
 †MacFarlane, Laura
 *May, Minerva (Matthews)
 †McCullough, Mrs. Elizabeth (Morrish)
 †McGowen, Ruth (Gaughan)
 †Menge, Ella (Heim)
 †Moran, Mollie (Johnson)
 †Morgans, Thomas
 †O'Boyle, Lucy
 †Patterson, Edith
 †Patton, Anna
 †Poad, Carrie (Smith)
 †Rarick, Abraham
 †Raup, Jessie (Lloyd)
 *Redeker, Laura (Disbrow)
 †Reid, Ella (Robertson)
 †Riland, H. Walter
 †Roberts, Elbert
 *Robinson, Jean (McLaughlin)
 †Rundie, Flossie M. (Chase)
 †Schatzle, Etta (Horlacher)
 †Silvius, Mabel
 †Sweppenbeiser, Nellie (Worman)
 †Vanbuskirk, Mary (Troupe)
 †Waring, Elizabeth (Colvin)
 †Welsh, Frederic S.

†Wilson, Mary S. (Hilburt)

1904

*Albertson, Elizabeth H. (Hess)
 †Aldinger, Albert K.
 *Aldinger, Harry E.
 *Andres, Daisy (MacBean)
 †Baldy, Lucy C. (Rody)
 †Berry, Emma (Matter)
 †Black, Matilda (Matter)
 †Bonham, May
 †Boyer, Jessie M. (Howell)
 †Boyer, John B.
 †Bradbury, Robert
 †Brandon, Pearl E.
 †Briggs, Edna (O'Reilly)
 †Brogan, Margaret P. (Igo)
 †Buckalew, Lillian B. (Rider)
 †Buddinger, Sara E.
 †Burns, Margaret A.
 †Carl, Thomas
 †Challis, Anna E. (Thompson)
 *Clair, Margaret V.
 *Cogswell, Irwin
 †Cook, Edith S. (Fairchilds)
 †Creasy, Martha
 †Crossley, Pearl A. (Pickett)
 †Cryder, Harold C.
 †Davenport, Alvirda
 Davis, Griselda (Jacobus)
 †Davis, Maude (Pentecost)
 †Derr, Bessie (Skedd)
 †Dewitt, Lois (McBride)
 †Dollman, Harry
 †Eister, Allen B.
 †Fetherolf, Nellie (Leshner)
 †Fineran, Minnie V. (McDonough)
 Flaherty, Margaret A.
 †Fletcher, Esther (Armitage)
 †Gildea, James J.
 *Goldsmith, Aimee (Marcus)
 †Goyituey, Anna (Canfield)
 †Halloran, Emma
 †Hammond, Theresa M. (Dinnen)
 †Hartzel, Blanche (Barton)
 †Hayman, Anna
 †Helwig, W. Ray
 *Henrie, H. Clare
 †Herring, Laura
 †Hess, Palmer E.
 Hinkel, Henrietta (Howell)
 †Hinkley, Emma S. (Saylor)
 *Hitchcock, Harriet M. (McMurray)
 †Jayne, Mabel (Muir)
 *Kelly, Martin
 †Kelminkski, Emma
 †Kester, Leona A. (Lawton)
 †Killmer, Aaron A.
 †Kitchen, Clark E.
 †Knorr, Kimber H.
 †Krommas, Lulu M. (Lesser)
 †Lanning, Hattie L. (Bonham)
 †Malone, James M.
 †Maust, Emma D. (Hause)
 †Mead, Edith A. (Kendrick)
 †Meixell, Bessie E. (Kirkendall)
 Mertz, Mabel (Dixon)
 *Messersmith, Palace E.
 †Millard, Hannah E. (Hopkins)
 †Morris, Blanche J. (Mast)
 *Moses, William E.
 †Murrin, Mary
 Muth, Carrie L. (Rose)

†O'Donnell, Catherine
 *O'Donnell, Daniel L.
 †Orth, Mary C.
 †Parker, Mabel H. (Kitchen)
 *Putnam, Stewart L.
 †Rawlinson, Herbert E.
 †Reilly, Julie S.
 *Rentsker, Guy H.
 †Richard, Bessie (Corse)
 †Rider, Harry E.
 †Robinson, Emily
 †Rogers, Louise (Warren)
 *Rooke, William J.
 †Ruloff, Clarence E.
 †Seely, Margaret
 †Seesholtz, Hervey
 *Sholenberger, Wells A.
 †Smethers, Margaret (Williams)
 †Smith, Margaret M. (Witherspoon)
 †Snyder, Vere H. (Stebbens)
 †Specht, Elizabeth E. (Martin)
 †Stead, Eugene R.
 †Thomas, Margaret (Edwards)
 †Tibbets, Luzenia (Isham)
 †Trathen, Harry G.
 *Veith, Lewis
 †Wagner, Virginia (Powers)
 †White, June (Dreibelbis)
 *Wilson, Martha (Beers)
 †Wolfe, Raymond
 †Womeldorf, Effie (Benz)

1905

†Allen, Bertha
 †Armstrong, Joseph W.
 †Arnold, Edna L. (Jackson)
 †Bennett, Madge H. (Johnson)
 †Bergtresser, Calra (Fox)
 †Blaisdell, J. Glenn
 †Bradigan, Agnes
 *Brady, Lulu C.
 †Brooke, Walter S.
 †Brown, W. Earle
 †Burgess, Lee W.
 Clark, Caroline (Myers)
 †Colvin, Mary E. (Siptrouth)
 Comstock, Fannie B. (Smith)
 †Conarton, Joseph L.
 †Conlan, Anna
 †Conway, Nellie
 †Cortright, Emma (Shelly)
 *Coughlin, Anna E. (Wood)
 †Coughlin, Bessie
 †Crouse, Edna (Harrison)
 †Dailey, Sr. Josephine
 †Davis, Lucretia
 †Ditzler, Anna A. (Brundick)
 †Drum, Warren N.
 †Elwell, G. Edward
 †Englehart, Nevin T.
 *Eshleman, Marguerite (Sweeten)
 †Fagan, Anna M.
 †Farnsworth, William J.
 *Fish, Nellie C.
 †Fisher, W. Claude
 †Fox, B. Elizabeth
 †Francis, Martha (Prestwood)
 *Frisbie, Katharine
 †Grimes, Bessie K.
 †Gruver, Ezra
 †Guntion, Jean (Alexander)
 †Hagenbuch, William H.
 †Harman, Edna (Porch)
 †Harris, Mary R.
 †Harris, Sarah J. (Stubbs)
 †Hartman, Blanche L. (Steinle)
 †Hartman, Gertrude (Dildine)
 Heacock, Frances (Davis)
 †Hemingway, Rowland F.
 Hemingway, Vera (Housenick)
 †Higgins, Gregory
 †Higgins, Julia M.
 †Horn, Lulu C.
 †House, Mae B. (Knittle)
 Howell, Mrs. A. Margaret (Richard)
 †Huber, Hazel (Ernet)
 †Imboden, Nell
 †Jenkins, William G.
 †Jolly, Raymond G.
 †Kaji, Walter U.
 *Keiber, Arthur E.
 †Kerkendall, Mary E. (Hagenbuch)
 †Kerrigan, Mary E. (Burke)
 *Kintner, William
 †Stead, Kathryn (Twogood)
 †Laubach, Sara (Albertson)
 *Lawrence, Martha S.
 *Leibensperger, Helen (Murray)
 †Leidy, Dora (Fleckenstine)
 †Macalpine, Ethel (MacAlpine)
 *Marsden, Agnes (Getchey)
 †Maurer, Lorenzo G.
 †Mertz, Adelia A. (Bergen)
 Mertz, Elizabeth (Leshner)
 †Milleisen, Sara B. (Elwell)
 †Miller, Blanche F. (Grimes)
 †Mitchell, Mary A. (Vermorel)
 *Morgan, Olive (Bowen)
 †Mower, Charles L.
 †Myers, Irma G. (Chamberlain)
 Olmstead, Kate D.
 †Ormsby, Mary (Reilly)
 †Peacock, Clarissa (Lebrou)
 †Peifer, Lillian (Mock)
 †Phillips, Ann
 *Phillips, Carolyn (Mulford)
 Pooley, Paul M.
 †Ransom, Belle I. (Streck)
 †Rarrig, Howard R.
 *Redeker, Florence
 †Robbins, Inez (Wilson)
 Robbins, Mrs. Lavere (Brooke)
 †Robbins, Myrtle M. (Wood)
 †Roberts, Dora M. (Thomas)
 †Roberts, Grace (Miller)
 †Rowe, Gertrude
 Shambach, Jesse Y.
 †Shambach, Thomas F.
 *Shirk, W. Wayne
 †Shook, Stella M.
 †Sippel, Kathryn (Lewis)
 †Sitler, Ida
 †Smith, Emma
 Smith, Ida (Conry)
 †Smull, Alice L.
 †Swank, Ethel M. (Harder)
 *Thomas, Anna
 Thomas, Susan (Beaver)
 †Tiffany, Lee J.
 †Traxler, William E.
 †Walters, Edna L.
 †Webber, George H.
 †Wenner, Herbert C.
 †White, Ora (Campbell)
 Wilhams, Maude (Hughes)
 †Wilkins, Katherine (Pulson)
 †Winter, Laura M. (Eroh)
 †Witman, Eleanor (Reiley)
 †Wolfe, Mac H. (Wolf)

1905 Cont'd

†Yerge, Agnes (Fry)
†Yorks, Milton K.

1906

†Albert, R. Bruce
*Albertson, Phoebe
*Allen, Caroline (Edwards)
†Allen, Hazel
†Allen, Otis
†Andrew, Harry
†Anstock, Warren S.
†Averill, Edna H. (Apperman)
†Bacon, Bertha H. (Wagner)
*Barr, Anna (Schmoll)
*Becker, Mary L. (Behrens)
*Bohan, Anna
†Bomboy, Aleta (Engelhart)
†Bonham, Grace C.
*Booth, Edwin
†Boust, Maud (Shawfield)
Brennan, Nellie (Henebry)
*Brofee, Ferdinand C.
Brophy, Barry L.
†Buddinger, Lulu (Mershon)
†Butt, Mary (Klase)
†Callender, George W.
*Cantlin, Abbie (Melinsky)
†Champlin, Carrol D.
†Cleaver, Leon P.
†Conrand, Lottie (Ridall)
†Cospser, Isabel N. (Kelly)
†Coughlin, Clara (Rozelle)
*Creasy, Byron H.
*Creasy, Raymond
*Culkin, Margaret
†Demaree, Mary (Vanalen)
†Dewan, Kathryn (Fagan)
†Dewitt, Helen (Terwillinger)
†Dietrick, Elwell
†Doty, Edyth (Tourtilotts)
†Durbin, Nellie (Batey)
*Edgar, Flossy (Christian)
†Erdley, Florence
*Essick, Laura L. (Mattson)
*Evans, Eleanor
†Evans, Maud
†Evans, Stella (Oswald)
†Evert, Raymond
†Farley, Mabel R.
Fegley, Ida M. (Lyons)
†Fenstermacher, Helen W.
Fenstermacher, Mrs. M. Grace (Frantz)
*Fortune, Anna (McHale)
*Franc, Grace (Sponenberg)
*Frey, Winnie (Garey)
†Gaffney, Honora M.
Girton, W. Raymond
†Gorman, Peter J.
†Groff, Marion M. (Spangler)
*Gruver, Fred C.
†Gruver, Martin
*Hamlin, Norma L.
†Hartline, Catharine
*Hayman, Ila M.
*Henry, Ethel M. (Nattress)
*Herring, Helen A. (Griffen)
†Hindson, Mae G.
†Hortman, Lillie (Irish)
†Hourigan, Sadie
*Hughes, Elizabeth L. (Swinbank)
*Hunter, Etta (Florey)
*Jillson, Lulu
†Kelchner, Ethel

†Kelley, Mary E.
†Kester, Rennay (Cook)
Kinney, James A.
†Landis, Florence (Shepherd)
†Leek, Mary
Lempke, Emma L. (Moase)
†Levan, Amy
*Lewis, Anna L. (Evans)
†Longenberger, Myrtle (Messersmith)
†Margerus, Helen
†Masten, Christella F.
†Maxwell, Ethel
†Mellet, Kathryn (Toole)
†Miles, Bessie V.
†Miller, Lillie A. (Parr)
*Milnes, Susanna (White)
†Mitchell, Mary F. (Bean)
*Moyer, Carlotta
*Murphy, Rose (McChrome)
*O'Donnell, Mary
†Ohoor, Ethel (Pastorius)
†Oliver, Fannie (Mestor)
Olmstead, Nina
†Osuna, Jose J.
*Owen, Anna E. (Brimjioin)
†Owen, Cordelia (Gordon)
Owen, Hazel (Schuchart)
*Panco, Mary (Beach)
*Parry, Gertrude M.
†Patterson, Vivian A. (Watkins)
†Pealar, Blanche (Troxell)
†Piszeck, Stanley R.
†Ramage, Margaret H. (Walton)
*Raup, Jennie
*Rayos, Susie (Marmon)
*Radarmel, Ada (Knablauch)
†Robbins, Lavere (Brooke)
†Ruhl, Gladys (Robbins)
†Russell, Margaret (MacMillan)
*Ryan, Elizabeth U.
*Ryan, Mary G.
*Santaella, Marie A. (Vargas)
†Scanl, Kathryn (Scanlan)
†Shambach, John E.
†Shuman, Clyde S.
Shuman, Edith (Grimes)
Shuman, L. Edith (Grimes)
*Snyder, Homer H.
†Stiner, Mrs. Elizabeth S. (Mitteldorf)
†Stout, Nellie
*Thomas, Zella (Mericle)
†Thompson, Marie
†Tinker, Margaret (Young)
†Titus, Ethel (Zecher)
†Vollrath, Rose E. (Buckhert)
*Wall, Grace
†Weiser, Cottie
†Weiser, Laura
*Welsh, Mayme C.
†Williams, Adeline
†Williams, Myrtle
Witman, Mary C. (Ryder)
Witmer, Laura A.
Zarr, Maybel L.
†Zehner, Maude (Paden)
*Zemitis, Vanda (Peterson)

1907

*Allabach, C. Millard
†Anstock, Pearl D. (Holt)
*Aspiazu, Eusebio
*Baer, Bessie C. (Doig)

†Barrett, Rose
*Barrow, Mame (Anderson)
Barton, Edwin M.
Best, Ella A.
†Bray, Morton H.
*Brooke, Margaret C. (Fricke)
Brundage, Edna J.
†Buck, Olga L.
†Burrows, Ethel
Bush, Artemesia M.
*Campsie, Edith (Dreisbach)
†Chamberlin, Anna J. (Howell)
†Clancy, Elizabeth V.
†Cogswell, Bessie E. (Taylor)
†Conner, Helen (Vactor)
†Conner, Stanley J.
†Conrad, Helen L. (Raup)
†Coolbaugh, Ruth
Corby, Florence (Sippel)
*Cousart, Josephine (Cooper)
†Cramer, Cora E.
Dailey, Margaret G.
†Dano, John
*Dano, Nicholas, Jr.
†Dean, Alice (Werberby)
*Delaney, Kathryn
*Dever, Margaret
†Dewire, Harry
†Dexter, Mabel A.
†Dodson, Harry A.
Doty, Edith (Hayman)
†Dreibelbis, Elizabeth V. (Orner)
†Engelhart, Paul H.
†Essick, Laura R. (Lowrie)
†Evans, Elizabeth P. (Wilkins)
†Evans, Virgie
†Farnsworth, Margaret
*Flynn, Evelyn M.
†Francy, Irene (Hackett)
*Fritz, Charles C.
*Gorrey, Helen
†Gregg, Elizabeth
†Griffeth, Rae E. (Jones)
Gross, Gertrude (Fleischer)
Hamlin, Rosa J. (Dymond)
*Harris, John
Harter, Grace D. (Klinger)
†Hess, Derl
†Hess, Harriet
†Hess, Mary E. (Colyer)
†Higgins, Marie C.
Howard, Mae (Leeming)
†James, Lysod H. (Gleason)
†James, Susan W. (Snyder)
Jenkins, Charlotte May (Lock)
†Johns, Norma A. (Jones)
†Johns, S. Blanche (Lawrence)
†Jolly, E. Louise
Jones, Miriam E. (Whitby)
*Kelley, Mary A. (Rogan)
†Kitchen, Arvilla (Eunson)
†Kline, Jennie E. (Sittler)
†Kline, Pearl (Baker)
*Knauss, Jennie I.
†Kocher, Hazel C. (Rider)
Lamoreux, Ruth E.
†Landis, William B.
†Laubach, Murray
Lehman, George M.
Lesser, Nellie E. (Culp)
†Levan, William C.
*Lloyd, Justin
†Loving, Bertha
*Marcy, Clarence A.
†Marcy, Howard N.
Masteller, Helen (Hile)

†Mausser, Helen A. (Roat)
†Maxey, Mae R.
*McCreary, Frank B.
†Meisberger, David T.
†Merrill, Ernest
*Miller, Elda (Dutcher)
†Mitchell, Ada M. (Bittenbender)
*Morgan, Mary (Thomas)
†Moyer, Helen (Heimingway)
†Moyer, Sadie R. (MacCollough)
†Moyer, William V.
Mullahay, Isabelle V. (Reilly)
†Noble, Alma G. (Leidy)
†Obrien, Margaret (Henseler)
†Pritchard, Marjorie V. (Roberts)
†Quick, Reba H. (Lerch)
†Reimard, Irene (Cressler)
*Riegel, Lulu A.
†Rittenhouse, Laura (Yohey)
†Roat, Helen L. (Harrison)
*Robinson, Eugene
†Schwartman, Eva T. (Smith)
†Shaffer, Alice B. (Harry)
*Shaw, Stella (Keffer)
*Shultz, Horton R.
†Smith, Miriam I. (Walter)
†Stern, Bertha I. (Richards)
†Todd, Genevieve (Brennan)
†Tucker, Nellie
†Vance, J. Gertrude (Barber)
Wallace, Agnes F. (Rees)
†Walters, Edith (Joel)
†Wanich, Myrtle C. (Brobst)
Wardell, Helen L. (Eister)
†Weaver, Mary E. (Evans)
*Wells, Howard L.
†Welsh, Mabel (Breisch)
†Wendt, Lillian (Webber)
†Westbrooke, Blanche (Fetter)
†White, Joseph
*Whitebread, Florence (Lyons)
*Wingert, Blanche P. (Lucas)
†Wolfe, Anna (Magill)
†Wolfe, Esther A.
†Wolfert, Emma D.
†Yeager, Clark
†Zang, Minnie (Sarver)

1908

†Appleman, Rebecca
†Arnold, Ina A.
†Baldy, Sara H. (Sharpless)
*Barnes, Margaret
†Beddall, Florence
†Beddall, Joanna (Walkins)
†Benscoter, Laura M. (Dodson)
†Billings, Ella M.
†Bogart, Nellie
†Boone, Laura E.
†Brandon, Adda M. (Westfield)
†Breisch, Reba (Stephenson)
†Burke, Agnes J. (Kinney)
†Callender, E. Mae (Wilson)
†Campion, Reba (Thomas)
†Christian, Lucretia (Wooters)
†Churm, Stella (Wright)
†Clark, Mabel P. (Pollock)
†Conrad, Effie M.
†Cool, Mertie M.
†Cox, Nell
†Coyle, Margaret D.
†Cummings, James E.
Deaths, Anna (Reagan)

1908 Cont'd

†Deighmiller, Ellie R.
(Hartman)
†Deighmiller, Nellie M.
(Stecker)
*Dent, Bessie (Holabaugh)
†Dreisbach, Ida (Long)
*Faust, Sara C.
†Fegley, Mary I. (Dymond)
†Finn, Ruth M. (Harrington)
†Geisdorf, Charlotta
†Gray, Carrie M. (Hurley)
Grimes, Jay H.
†Handley, Alberta M.
(McGowan)
†Hartman, Saida L.
†Heberling, Pearl (Jones)
†Henrie, Ethel L. (Stevens)
†Herring, Martha E.
(Tomlinson)
†Hill, Helen R. (Schwartz)
†Hull, Edith A.
†James, Martha V.
†Jayne, Elsie H.
†Johnson, Margaret J.
†Kahler, Irene G.
†Kostenbauder, Stela
(Weinman)
†Krum, Carol (Buck)
†Major, Olive A.
†Maurer, Charles L.
†Maurer, Darwin E.
*Mercer, Irene (Rainey)
†Miller, Flora M. (Anderson)
*Miller, Harriet
†Moore, Mary Louise
†Morgan, Daniel W.
†Morgan, Laura W. (Stein)
Morris, Mary E. (Thomas)
Morrow, Mary L.
(Worthington)
Mulligan, Mayetta (McCadden)
†Oman, Della (Mordan)
†Oman, Ernest
†Peck, M. Evelyn
†Petrilli, Francesco
†Piatt, Eugene W.
†Piatt, John E.
†Piekarski, Eleanor M. (Micks)
†Plank, Thomas H.
Rarich, William
†Rhodes, Adda (Johnson)
†Richards, Horace D.
†Rosser, Olwen
Row, Hazel F. (Creasy)
†Ruth, Bessie M.
*Sanders, Clyde
†Seasholtz, Helen (Burroughs)
†Shiffer, Anna M. (Peters)
†Shovelin, Joseph A.
†Sittler, J. Wesley
†Sloum, A. Louise (Williams)
†Smith, Marion C. (Moore)
†Smith, Merrill W.
†Sneidman, Bruce
†Southwood, E. Mary
†Sturdevant, Edith (Leonard)
†Tucker, Mabel L.
*Turek, Frederick
†Tusar, Julia C.
†Wallace, Elizabeth F.
†Warden, Helen V. (Garbutt)
†Watkins, William D.
*Wells, Grace F. (Sanders)
†Wiegand, Adam
Wilkinson, Mabel W. (Walton)
†Williams, Mae

Williams, Rhea L. (Bassell)
†Williams, Sarah E. (Orner)
*Woods, Margaret
†Yeager, Lillian
†Yoder, Jennie M. (Foley)
†Yorks, Elsie (Jones)
†Zimmerman, Verna (Drusber)

1909

†Acor, Stewart E.
†Ash, Elmer E.
Barrow, Harrison R.
†Bennett, Sue A. (Leathers)
†Bets, Bessie B. (Mitchell)
†Bevan, Mary F.
†Bierman, Ethel I. (Somerville)
†Birth, Jennie (Bonney)
*Bishop, Madeleine V. (Charles)
Black, Martha Hutcheson
†Bryant, Dr. Leon D.
†Burlingame, Charles E.
†Callender, H. Leroy
†Carr, Nora D.
*Cintron, Francisco H.
†Clancy, Nora G. (Lavins)
†Creasy, Ethel L. (Wright)
†Cressler, Dr. John W.
†Cryder, J. Atlee
Diehl, Fred W.
†Eaton, Emma (Perrego)
†Edwards, Mary (Shuman)
†Eisenhauer, Edward R.
†Fagan, Elizabeth
†Fairchild, Enola
†Ferber, Sadie
†Fisher, Scott
†Flanagan, Hannah V. (Callery)
Fleckenstine, Jessie R. (Herring)
†Garrison, Florence W.
(Danforth)
†Gibbs, Alice V. (Burnett)
†Gleason, Ruth E. (Washburn)
†Gordon, Joseph B.
†Harrison, Neil S.
†Hart, Alberta
†Hartzell, Sarah E. (Ogilvie)
†Heller, Irma L. (Abbott)
†Hemingway, H. Gladstone
†Hess, Geraldine (Follmer)
†Hinckley, Bess
†Hobbes, Gertrude (Pooley)
†Hughes, Mary I. (Lake)
†Ikeler, Kenneth C.
†Johnson, Robert L.
Kase, Harriet (Toland)
†Keller, Verna (Beyer)
*Kenna, Genevieve (Hort)
†Kilgallon, Mary (Rockefeller)
†Kingsbury, Ethel (Mann)
Kintner, Sadie (Breyfogle)
†Klingerman, John E.
†Klingerman, Oliver
Knapp, Jeannie L. (Ames)
†Kochczynski, Joseph C.
*Krepps, Ethel F. (Brown)
†Krumm, Lloyd T.
†Kuschke, Anna L.
†Major, Cora
Major, Kathleen (Brown)
*Marcy, Estella (Bown)
*Mary, Eva L. (Pace)
†Martin, Katherine (Klinges)
†Mather, T. Ray
†Matz, Dr. Robert L.
†McAfee, Chester E.
†Meneley, Gertrude M.

Moyer, Harold L.
†Murrin, Emma
†Noble, Laverne R.
†Oneill, Frances H. (Donovan)
Parker, Marion E. (Fall)
†Parks, Edith B. (Landis)
†Pooley, Edith M. (Griffith)
*Potts, M. Reinece (Jacob)
†Priest, Florence A. (Cook)
*Reese, Marjory (Penman)
*Regan, May C. (Bume)
Rogers, Laura (Anderson)
Ruhl, Jessie (Reber)
†Rummer, Alvin L.
†Schooley, Emeline (Hazeltine)
†Seasholtz, Kate E. (Morris)
†Shuman, Dr. George A.
†Simpler, Julia (Aurand)
†Steiner, Samuel J.
†Stroh, Rebecca E. (Williams)
†Stroud, Florence
†Sutliff, Maude (Gunther)
†Thompson, Mary E. (Reichley)
Tobin, Teresa C.
†Toole, Sue E. (Bassler)
†Vancampen, Carrie E.
†Vought, Sallie (Woodruff)
†Wallace, Almah C. (Scholl)
†Washburn, Horace D.
†Welliver, Walter C.
Welsh, Bertha (Conner)
†Wheeler, Lillian M.
*White, Agnes (Almon)
†White, Leroy
†Williams, George F.
*Williams, Lydia P. (Lewis)
†Willits, Margaret S.
†Wilner, Bshp. Robert F.
†Wisey, Helen M. (Rutledge)
†Wilson, Alice W. (Tucker)
†Woodring, Nora E. (Kenney)

1910

Adams, Frank
Allen, Anna D.
*Altmiller, Hilda A. (Taylor)
†Andrews, Ethel V. (Rutland)
Anwyl, Lila (Davis)
†Barletta, Ana Marie
(Defernandez)
*Barrett, Mary A.
†Beach, Marie K. (Newman)
†Bomboy, Harold
†Bond, Sara E.
†Box, Harold C.
Brill, Julia Gregg
†Brobst, Bertha
Brown, Blanche (Teats)
Brown, Fannie
Brown, LaRue E.
†Burlingame, Lester
†Cain, Margaret A.
*Cole, Robert
†Corse, Edith C. (Tingley)
†Curtis, Irene A. (Norton)
†Donovan, Anna K.
*Dunkerly, Beatrice F. (Yoch)
†Edwards, Effie E. (Potter)
†Edwards, Mary Gwynne
(Miles)
*Egan, Michael
†Evans, Maude N.
*Eves, Belle C. (Bower)
†Farrell, Jule Marie
†Fetterman, L. Orval
Freas, Agnes (Keiser)

†Gearhart, Mary K.
(Youngman)
†Gesse, Nora E.
†Gillner, Grace (Zane)
†Gleason, Hubert S.
†Gulick, A. Elizabeth (Steele)
†Harman, Regina M.
†Hartman, Kimber A.
†Hawk, Hattie N. (Walker)
†Heitsman, Florence M.
(Hughes)
Hess, Helen M. (Terhune)
†Hess, S. Frank
Higgins, Anna E.
†Holland, Josephine O.
(Greenwood)
†Houck, Maurice E.
†Hourigan, Anna M.
†Huebner, Florence (Buckalew)
†Jones, Alma (Griffith)
†Jones, Margaret
*Jordan, Bridget N.
†Keeler, Charles W.
†Klase, M. May (Swank)
Kleintog, Anna (Edwards)
†Klopp, Warren E.
†Koser, Josephine R. (Fairchild)
*Krepps, Georgia
†Kresge, Olive (Montanye)
†Krum, Theodore D.
†Kurr, Franklin H.
Laubach, Earl R.
†Laubach, Vivian Z.
*Lehman, Leila C.
†Lewis, Richard
Lewis, Sara F.
†Longenberger, Hazel M.
(Steig)
†Lore, Ada
Low, Zora L. (Gemmill)
†Lowry, Mary B. (Shambach)
*Mackin, Gertrude M.
(McHale)
Maddock, Mary E. (Berger)
†Malinowski, Lucy V.
†Mann, Charles F., Jr.
*Maxwell, Ada R. (Weiss)
†McBride, Anna L. (Girton)
†McFarlane, Emma M.
*McGill, Rosa A.
McGowan, Kathryn M.
†McHenry, Georgena
(Sharadin)
†McMenamin, Bella
*McMenamin, Cecelia
(Gilmore)
Mertz, Blanche (Bergen)
†Metz, Robert C.
†Milnes, Reay W.
†Monahan, Anna L. (Corrigan)
†Montelius, Sara (Mitterling)
†Morris, Charles J.
†Moses, David
*Muir, Anna C. (West)
Murray, M. Irene (O'Brien)
Oakes, Bertha V.
†O'Connor, Marion I.
†Oliver, Margaret L. (Walton)
*O'Malley, Sarah
†Pellett, Mabel D. (Jones)
†Pennington, Florence
†Potter, Charles W.
†Pursel, Obed E.
Pursel, Rena (Carpenter)
†Rarig, Emory W.
†Rathford, Margaret
*Reber, Ida (Otwell)

1910 Cont'd

†Reeder, Elizabeth J. (Fisher)
 *Reynolds, Josephine (Lora)
 †Robb, Mary E.
 Roberts, S. Tracy
 †Ryan, Sr. Eleanor
 Savidge, Grace B.
 †Schooley, Kate (Stock)
 *Scott, Jennie L. (Herberg)
 †Seasholtz, Leonina
 Shovelin, Mary C.
 Sinquett, Louella B.
 †Skweir, John
 †Sluman, I. Burton
 †Smith, Mabel K. (Ward)
 †Snell, Mildred (Boston)
 †Snyder, Enola E. (Evans)
 †Stoekroth, John G.
 †Stobner, Marie A.
 †Thompson, Helen H.
 †Tobin, Jennie E.
 Tompkins, Laura M. (Cease)
 †Trescott, Helene E. (Perry)
 †Weaver, Raymond W.
 †Wertman, Ralph I.
 †White, Frank B.
 †Williams, Marion F.
 †Yost, Lois I. (Smith)
 †Zinkoff, Abraham
 †Zvenigorodsky, Abraham

1911

†Armstrong, Harriet R.
 (Garberson)
 †Ashe, Bessie (Naunas)
 †Avery, Iris (Armitage)
 †Bailey, C. Carroll
 †Baker, Harold F.
 †Barklie, Jennie M. (Small)
 †Barletta, America A.
 †Barrett, Nellie C.
 †Becker, Jacob J.
 †Bogert, Harry M.
 †Boust, C. Merrill
 †Boyle, John J.
 †Brobst, Jacob R.
 *Burke, Mary Zita (Conry)
 †Bush, Matilda J. (White)
 Campbell, Irene (Getty)
 †Carr, Daniel J.
 †Chamberlain, Mae V.
 (Dornsife)
 *Clune, Marguerite M.
 (Jennings)
 †Cole, Lillie F.
 †Cole, Raymond M.
 †Coleman, Pauline (Stimpson)
 †Collins, Loren L.
 *Condon, Anna C.
 †Coolbaugh, Florence (Warner)
 Corbett, Effie
 †Cortright, Louise
 †Creasy, Carlton T.
 Crim, Mary
 †Davis, Emma
 †DeLong, Edith M. (Tyson)
 †Dennis, J. Frank
 †Dhew, Helen M. (Shew)
 *Donahoe, Margaret
 †Donahoe, Rosalie
 †Engelhart, William H.
 †Faust, Ethel M. (Hagenbuch)
 †Ferguson, Elizabeth N. (Beers)
 Ferrio, George E.
 †Ferrio, Mary G.
 Fireman, F. Marie

Fitch, Pearle C. (Diehl)
 †Fortner, Harry C.
 Fraser, Margaret J. (Johnson)
 †Fritz, Ella C. (Buffington)
 †Gaffney, Margaret R.
 (Reagan)
 Garvey, Catherine E.
 †Girton, Maurice J.
 †Goldsworthy, Eliza J.
 *Greene, Pearl M. (Broome)
 †Guterman, Elmira M. (Linner)
 †Gulliver, Merlin S.
 †Harding, Joy C. (Devall)
 Harris, Ruth
 †Harrison, Harvey W.
 †Harrison, Jennie E. (Keefe)
 †Harter, Creola (Rough)
 †Hartman, Grace E. (Artley)
 †Hartman, Helen M. (Harris)
 †Hawk, Amanda E.
 †Hawk, Lucy M.
 †Heimbach, Irene V. (Reinhart)
 †Heller, Mary H.
 †Henrie, Anna M. (Miles)
 †Henrie, J. Gilbert
 †Henrie, William H.
 †Hess, Miriam P. (McDonald)
 †Hess, Paul Z.
 Hippensteel, Edward E.
 Hofer, Celia (Bartle)
 †Hoffman, Leo J.
 †Hower, Ethel L. (Fairchild)
 †Ikeler, Donald F.
 †Jameson, Catherine (Burr)
 Johnson, Grace F.
 †Johnson, Laura P. (Walker)
 †Keeler, F. Irene (Oliver)
 †Keiser, Thomas H.
 †Kennedy, Cormac F.
 †Kester, Hazel D.
 Kline, Anna (Kocher)
 †Klinetob, Freas B.
 *Knauss, Amanda M. (Palmer)
 †Koehler, Lydia
 †Kunkle, John R.
 †Landis, Edgar B.
 †Landis, George B.
 Lewis, Edna G. (Robinson)
 †Lorenzetty, Joseph
 †Lynott, Margaret
 †Mather, W. Bruce
 †McFee, Mina H. (Fisher)
 †McGall, Marie (Drake)
 †McHenry, Donald B.
 †Megargel, Lavona A. (Chapin)
 †Miller, Irma C. (Naugle)
 *Mooney, Geraldine A.
 *Morgan, Florence H. (Crew)
 †Myers, Clyde B.
 Myers, Mary E. (Gilbert)
 †Naugle, A. Kenneth
 †Nelson, Elna H.
 *Norris, Lois A. (Buenzle)
 †Ohoor, Alice D. (Beavers)
 Osborne, Annette (Frantz)
 †Paisley, Ethel J. (Owen)
 *Parke, Minnie H. (Parry)
 †Pettes, Olive E. (Robinson)
 Peverly, Helen H.
 Rank, Irene
 Reynolds, Ruth J. (Hasbrouck)
 †Rice, Myrtle (Singly)
 †Roberts, Beatrice (Davis)
 *Roney, Gertrude M.
 (Wickham)
 †Ruhl, Ruth
 *Shaffer, Blair G.

†Sharadin, Abraham J.
 Sharpless, Pauline (Harper)
 †Sheard, Lillie G. (Newgard)
 *Shuman, Grace E. (John)
 †Simmons, Margaret E. (Yost)
 Smith, Dr. Harry Alexander, Dr.
 *Smoczyński, Josephine
 (Dlugokecki)
 *Spangler, Lottie R. (Loose)
 †Spring, Emily M. (Monaghan)
 †Steiner, L. May (Gamble)
 †Stuedevant, Vida J. (Carter)
 Stunz, Katherine E. (Rarick)
 Sturgis, Ethel
 *Sullivan, Loretta G. (Swartz)
 †Tigue, Agnes R. (Barry)
 †Treweck, Laura M. (Watkins)
 †Tucker, James W.
 †Turek, Peter E.
 Turney, Myrtle (Ash)
 †Vannatta, Miriam E. (Freas)
 *Vergne, Luis G.
 Walton, Eudora E. (Womeldorf)
 †Wegge, Grace M. (McAleer)
 †Weiss, Capt. William P.
 †White, Elisabeth
 †Whitmore, Jennie R. (Helt)
 Wiant, Anna Koons
 *Williams, Annie C.
 †Wilner, George D.
 Winter, Elsie (Herrick)
 †Wright, Dennis D.
 †Yocum, L. Edwin

1912

†Adams, Edward B.
 Albarez, Laura A.
 †Anders, Lyndia N. (Creasy)
 Anderson, Beulah (Bronson)
 †Appleman, Julia H. (Keller)
 †Ash, Lenora (Burke)
 †Ash, M. Ethel (Elison)
 †Austin, E. Raymond
 †Baldy, Rupert
 *Barr, Anna (Schmall)
 *Barrett, Dora L. (Golden)
 †Barrett, Genevieve B.
 †Barrett, Mai B.
 Barrow, Clarence E.
 Barrow, Emily (Womer)
 †Barrow, George
 Beagle, Levi R.
 †Belles, Myrtle B. (George)
 *Bennett, Erma (McBride)
 †Bidleman, Ercel D.
 Boat, Grace H.
 †Bohlin, Hulda
 Boughner, Irene J. (Mock)
 †Boyer, Grace
 †Boyer, Ruth (Graybill)
 Brill, C. B. Fisk
 †Bush, Nazzarene J.
 †Byerly, Margaret (Morrison)
 Caccese, Debra
 †Campbell, Myra L.
 †Carter, Christine L. (Schlerr)
 *Cole, Edith G. (Spangler)
 †Collins, Norma (Carpenter)
 †Conner, Elizabeth (Boylan)
 †Cool, Harold N.
 †Cortright, Ruth
 †Creasy, Dr. Fred J.
 †Creasy, Verna
 Crouse, Florence E.
 Crouse, Foster C.
 *Curtin, Anna C.

Dailey, Theresa R. (Bachinger)
 Davis, Frankie
 †Davis, Harriet (Davidson)
 *Davis, Helen S.
 †Davis, Reese
 †Davis, William H.
 †Dean, Anna G.
 Derr, Mabel H. (DeMott)
 †Derrick, Mame C. (Ziegler)
 *Dieffenbach, Nevin J.
 Dixon, Florence
 †Dobson, W. Francis
 Doran, Jessie
 *Duchesne, Carmen C.
 (Soldana)
 †Duy, Albert W., Jr.
 *Eckert, Mary N. (Andrews)
 †Ely, V. Bertrice (Duy)
 Evans, Leah D.
 †Fairchild, Ethel (Hicks)
 †Fairchild, Laura (Everett)
 †Fairchild, Minnie (Sprage)
 †Farley, Lera M. (Yard)
 Fenstermaker, Howard F.
 †Fetherolf, Harvey S.
 Fetter, Helen E. (Ream)
 †Foote, B. Beatrice (McBride)
 †Fortner, Heleb M.
 †Fowler, Ethel M. (Nicely)
 †Fox, Ruth L. (Fegley)
 †Fruite, Mary (Puder)
 †Gearhart, James F.
 Gethman, Huldah A. (Ivanoff)
 *Goulden, Martha P. (Weitzel)
 †Graham, Isabel E. (Harper)
 *Graves, Harriet E. (Marsh)
 Graves, Iva F.
 †Grimes, Adele M. (Meecham)
 *Gruver, Helen R. (White)
 †Gunther, Florence P. (Carl)
 †Haley, Laura C.
 †Harner, Bertha I. (Bidleman)
 †Harris, Ona C. (Henrie)
 †Hart, Winifred
 †Hartman, Harriet H. (Kline)
 †Hartranft, Emma V. (Tyler)
 *Hayes, Margaret A.
 (McManua)
 *Heinbach, Charles C.
 †Henrie, Hazel J. (Wright)
 †Hess, Edna M. (Frey)
 Hess, Esther (Pettit)
 Hidgson, Edith (Hodgson)
 †Hirdal, Mary L. (Eisenhauer)
 †Hirsch, F. Annabelle (Wade)
 †Hobbes, Ina I.
 †Hodgson, Margaret (Johnson)
 †Houghton, Laura A. (Peacock)
 †Ikeler, Iris (McCard)
 †Irvin, Irene M.
 *Johnson, Bina W.
 †Johnson, Marie H. (Schmidt)
 †Jones, John R.
 †Jones, Ruth (Hughes)
 †Jones, Warren H.
 Kane, Lucy C.
 *Keeler, Wanda A.
 *Keiser, Margaret C. (Samuel)
 †Keller, May P. (Smith)
 †Kendall, Ruth C. (Landis)
 *Kennedy, Clare M.
 Kitchen, Ianthe (Sommers)
 Kline, Ruth (Everett)
 †Klinger, Edna C. (Rhinchart)
 †Kocher, Myron L.
 †Koehler, Charlotte A.
 Leister, Mary I.

1912 Cont'd

†Leitzel, Lena G. (Streamer)
 *Long, Ruth E.
 Loomis, Carrie I.
 Lowry, Florence M. (Pizer)
 †Martin, Edith M G (Meiner)
 †Mausteller, Ray
 †May, Florence R. (Reynolds)
 †McCann, Nell
 †McCollum, Elizabeth
 †McDonald, Charles K.
 †McGirk, Ethel E. (Eby)
 †McLane, Agnes G.
 *Mellet, May A. (Reeves)
 †Mendenhall, Eva E.
 †Metsinger, Helen G.
 †Miller, Jennie L. (Savage)
 †Miller, Weston R.
 Monahan, Ruth
 Nikel, Emilie (Gledhill)
 †Nuss, Ruth (Fenstermaker)
 †Odonnell, Marie R. (Reinhart)
 †Pachnicke, Frances R.
 (Fetherolf)
 †Peacock, Charlotte (Holmes)
 †Pollock, Orrie N.
 Potts, P. Clive
 †Pursel, W. Glenn
 *Qualey, Elizabeth R. (Lyden)
 †Ramer, Harry W.
 Rees, Ernestine (Davies)
 †Riddell, Earl W.
 Row, A. Margaret (Englehart)
 †Samson, Ruth A. (Carter)
 †Savage, Lawrence
 †Schooley, Lecalire (Fetterolf)
 †Seeley, Elnora V.
 (Remensnyder)
 †Seibel, Marguerite (Harvey)
 Selway, Martha M. (Schiefer)
 †Severance, Lena S. (Roberts)
 †Simons, Ethel A.
 Smith, Harriet S.
 †Smith, Margaret
 †Smith, Roxie
 *Snyder, Elmira (Eysper)
 Stark, Alfaretta (Wilner)
 *Stevens, Anna E.
 †Strayer, Blanche I. (Reigle)
 †Thomas, Isabel A.
 †Tubbs, Floyd
 Udelhofen, Greta M.
 (Keenleyside)
 Vetterlein, Louise W.
 †Wakefield, Helen M. (Hoback)
 †Wakeman, Lucile G. (Rair)
 †Walp, Helen S.
 †Wanich, Carl G.
 †Watts, Mary M.
 Weaver, Eva (Swortwood)
 †Weaver, William C.
 †Westgate, Frances (Sheffel)
 *Whitaker, Anna M.
 †White, Tacy E. (Vetter)
 Whitebread, Abbie (Leh)
 †Whitesell, Oscar
 Wiant, Charles R.
 *Wilkinson, Violet
 †Williams, Anna M.
 *Williams, Laura
 †Wilmot, Edna M. (Woelfel)
 †Wolf, Mary G. (Arnold)
 †Womeldorf, Rev. Paul D.
 †Woodring, Esther C. (Smith)
 †Zehner, Helen I. (Fuller)

1913

†Adams, Anna E. (Rohrbach)
 †Adams, Gabriel L.
 †Altmiller, Emma Ruth (Jones)
 †Altmiller, Ethel M.
 †Appleman, Leslie R.
 †Ashton, Morville
 †Aston, Lila J.
 Bakeless, John E.
 †Baldy, Donald C.
 †Barnett, Maizie P.
 †Baurys, Mary
 Beers, Clara M. (Rarich)
 *Bennett, Clayton J.
 †Bennett, Orville B.
 †Berlew, Phoebe E.
 †Beyer, Myron D.
 Bezdjian, Clarice C.
 †Blakeslee, Clarissa (Smith)
 †Bower, Walter J.
 †Boyer, Oscar H.
 Boyle, Catharine P.
 †Breisch, Dorothy M. (Dresher)
 †Breisch, Olive R.
 †Brown, James
 †Bucher, Hazel (Rohrbach)
 †Bucher, Jessie C.
 †Byington, Mae
 Callender, Estella (Wright)
 Cassel, Annie E. (Keller)
 †Clemens, Robert G.
 †Close, Daniel J.
 †Collins, Marie T. (Sick)
 †Collins, Mary E.
 Comerford, Mary D.
 Conlan, Anna R.
 †Conlan, Sr. Bernard Marie
 †Conlan, Mary F.
 †Costa, Mary C.
 *Cotner, Frank B.
 †Crossley, Margarete (Gooding)
 Crossley, Renna P. (Masteller)
 *Davis, Ada D. (Crawford)
 †Demaree, Albert
 Denison, Nellie M.
 †Dersheimer, Jessie R. (Hoover)
 †Dilcer, Nellie (Tetrault)
 †Engel, Maude B. (Dilcer)
 Evans, Arline T.
 Evans, Harriet H. (Hughes)
 †Eveland, Francis B.
 †Fertig, Alma (Bergstresser)
 †Fetterolf, Homer W.
 Fischer, Lillian G. (Moore)
 †Freas, Martha C.
 †Frey, Gordon F.
 †Friel, Annette
 †Funk, Harry E.
 Girton, Robert L.
 †Gleason, Nellie P. (White)
 †Gonzales, Juan S.
 Goodenough, Merle (Patten)
 †Gorham, William
 †Green, Natalie M. (Keach)
 *Gross, Sylvia (Freeman)
 *Gruber, Amos B.
 †Haley, Margaret L. (Flaherty)
 Harman, Ruth E. (Seeley)
 †Harrison, Muriel (Kramer)
 †Hartzell, Russel J.
 †Heacock, Mary E.
 †Herr, Olive V.
 †Hess, Charles L.
 †Hess, Luther P.
 *Hettler, Miriam (White)
 †Hillis, Lena B. (Marsh)
 Horn, Margaret C.

†Houck, Florence S.
 Howland, Laura Davis
 †Hughes, Hazel P. (Barton)
 †Hutton, Oswell B.
 †Jones, Helen C. (Lister)
 †Jones, Kathleen M.
 †Karns, Helen C. (Knandel)
 †Kearney, Lillian M.
 *Kefer, Myrtle M. (Brumbach)
 †Keen, Helen C. (Jones)
 †Keller, Edith R. (Tallman)
 †Kelley, Jdg. Bernard J.
 †Kester, Eura M. (Barto)
 Kinnerman, Marion
 †Kirkendall, Ruth H.
 (Thompson)
 *Klase, Maude E. (Clemens)
 *Knaefler, Esther M.
 (McLaughlin)
 †Kocher, Lillian R. (Auvil)
 †Krieger, Lewis
 †Kuster, Kimber C.
 Kuster, Ralph E.
 Love, Florence (Conard)
 †Luccareri, Mabel E.
 *Lynch, Anita G.
 †Mack, Mildred (Shovlin)
 †Madden, Estella
 †Malloy, Catherine
 †Maxey, D. Rexford
 *McGirk, Ruth (Hill)
 †McHenry, Bertha L. (Fritz)
 †Mendenhall, Helen J.
 Messeroe, Ethel B.
 †Miller, Robert H.
 Miller, Verma (Hunsberger)
 Moorehead, Ina S.
 †Moyer, Ruth B.
 †Mulligan, Gertrude R.
 †Myers, Elsie M. (Boughner)
 †Myers, Harriet (Learn)
 †Myles, Clarence
 †Nicely, Ruth N. (Sternor)
 †O'Donnell, Raymond
 †Pace, Joseph G.
 †Paden, Mary T.
 †Park, Sarah H.
 †Patterson, Messina M. (Daley)
 *Pegg, Helen J.
 †Pietrzykowski, Joseph
 †Powers, Eleanor G.
 †Pugh, Elizabeth L.
 †Reese, Lenore F. (Evans)
 *Rhodes, Effie L. (Bond)
 †Richards, James
 †Rishton, Myron P.
 †Roat, Miriam (Guhr)
 Robbins, Elizabeth (Bradford)
 *Roberts, Helen P.
 Runyan, Edna B. (Cherrie)
 Schlotterbeck, Rena M.
 (Snyder)
 †Schooley, Robert E.
 †Schweppenheiser, Elizabeth M.
 (Hicks)
 Seidel, Nelle M.
 Shoemaker, Martha C.
 †Shuman, Carrie (Noetling)
 †Shuman, Charles
 *Simpson, Ethel M. (Rynes)
 †Skwier, Michael
 Smith, Gertrude (Parker)
 †Smith, Helen K. (Beardsley)
 †Snyder, Cora M. (Pomeroy)
 *Snyder, Hilda (Stevenson)
 Sorber, Mary E.
 Stemples, Mildred (Lindsey)

Stock, Flora E.
 †Sturges, Elizabeth
 †Sullivan, Florence E.
 †Thomas, Anna (Atkinson)
 Thomas, Gertrude B. (Leonard)
 *Throne, Robert H.
 †Titman, Frank
 Transue, Anna (Dickinson)
 *Wasilewski, Bella (Hudock)
 †Watkins, Ray V.
 †Weir, Janet B. (Shimp)
 †White, Albert L.
 Williams, Katherine
 *Williams, May (Jones)
 †Williams, Russell
 †Yerg, George M.
 *Yetter, Martha H. (Weigand)
 †Yost, Geraldine L. (Hess)

1914

*Aguilu, Jorge
 †Argust, Olwen M. (Hartley)
 †Aston, Mary L.
 Beaver, Margaret F.
 Bogart, Leah. Leah B. (Lawton)
 Bone, Catherine H.
 Boyer, Clay G.
 †Bringenberg, Edward
 †Brunstetter, Paul L.
 †Buckley, Stella V.
 Campbell, Sabilla G.
 Carr, Irene A.
 †Colvin, Vera P. (Gorham)
 Conlan, M. Alberta
 *Conyngham, William J.
 *Corrigan, Mary J. (O'Brien)
 *Cosper, Pauline J.
 †Crook, Emma G.
 Curtis, Lois N.
 Deily, J. Howard
 Dodson, Osborn C.
 †Drumm, Clayton
 Edwards, Idwal H.
 †Eisenhauer, Hester (Kerst)
 Elliott, Sara (Cain)
 Emanuel, Mary (Brown)
 Erdman, Kathryn M.
 *Evans, Blodwyn
 *Evans, Margaret H.
 †Fagan, Adelice D. (Calder)
 †Farver, Ethel R.
 Fennelly, Pauline R.
 Forscht, Miriam J. (Care)
 †Fowler, Beulah A. (Thomas)
 †Fritz, Flora L. (Henderson)
 †Fulmer, Irene C.
 Glass, Anna Catharine
 (Kochler)
 *Gleason, Lillian C.
 †Grala, William L.
 †Greenley, George
 *Griffiths, Ada C.
 *Griffiths, Percy W.
 †Gunther, Ethel H.
 *Harpel, Frances (Councilman)
 †Hawk, Mabel V. (Owens)
 *Hendershott, Charles N.
 †Hendrickson, Mary E. (Diehl)
 †Henric, Jean M.
 Hiday, Ruth
 †Hill, Isabel S. (Long)
 †Hummel, Daisy (Evans)
 *Hyde, Pauline (Decker)
 †Jamison, Edith M. (Zarr)
 †Jennings, Susan J. (Sturman)
 *Joyce, James A.

1914 Cont'd

*Keller, Russell
 Koehler, Hazel H.
 *Laub, Henry R.
 Laubach, Bertelle (Lamont)
 †Leonard, Malcolm S.
 †Lloyd, Henrietta P.
 *Mann, Alma C. (Sharp)
 *Martin, C. Christine (Krusko)
 McElwee, Emily (Jamison)
 †Mensch, Harriet O.
 (Davenport)
 †Miller, Alfred C.
 *Miller, Eda (Eyer)
 †Miller, Olive T. (Cook)
 †Morgan, Elsie P. (Swank)
 †Mrs, Martha A. (Kabeschat)
 †Myers, Margaret A. (Wyant)
 Nicholson, Edna L.
 (Rittenhouse)
 †Oliver, Ralph A.
 *Pegg, Nola G. (Burnett)
 Pinnock, Cora S.
 †Pritchard, E. Ferne
 †Ravert, Ethel (Keck)
 *Reid, Eva B. (Embrey)
 Richardson, Catharine (Boor)
 Rickert, Glennis H.
 †Riddle, Margaret J.
 *Roberts, Carleton A.
 †Rosenstock, Martha F.
 Ruane, Marguerite T.
 *Ryman, Lawrence B.
 Seltzer, Robert E.
 Sheard, Louisa E. (Gossman)
 †Slamon, Jennie A.
 †Smaltz, Ernest R.
 *Smith, Charles K.
 Strange, Mary (Dreisbach)
 †Thomas, Evan R.
 Vanderslice, Martha H.
 †Vastine, Jacob H.
 Vincent, Bessie L.
 *Wardlaw, Edith M.
 Watters, Florence W. (Hassert)
 †Weiss, Leifa (Chamberlain)
 †Welliver, Charlotte (Black)
 †Weyhenmeyer, Adah M.
 †White, Martha
 †Winter, Bessie W. (Maddy)
 Young, Bessie K.

1915

†Albert, Ruth M. (Baer)
 Andres, Martha A. (Holmes)
 †Atherton, E. Leona (Davis)
 †Aubrey, Nora M. (Oberfell)
 †Ayers, Marguerite
 *Baer, Alma M. (Hultman)
 Baum, Martha M. E. (Moore)
 Bielman, Katherine (Edwards)
 †Blackman, Bruce
 †Boone, Eulah M. (Spiegel)
 Brace, Sara A.
 †Brannigan, Margaret M.
 (Martin)
 †Branning, Juanita (Siesholts)
 †Bray, Edith M. (Bidwell)
 *Breslin, Catherine B. (Aleton)
 Brower, Mary B. (Harrington)
 †Burke, Beatrice
 †Burlingame, Alva
 †Buss, Etta (Evans)
 †Carey, Laura E. (Ellsworth)
 Cherrie, Joseph
 †Clark, Anita J. (Cotner)

†Conlan, Francis J.
 †Cress, Dr. William
 Crumb, Sadie M.
 †Cryder, Dr. Millard
 †Culver, Beatrice A.
 †Culver, Ralph L.
 Davis, Hilda (Morgan)
 †Dietz, Nettie C. (Luxton)
 †Diserod, Marie A. (Kaltner)
 Dollman, Warren A.
 Dreibelbis, M. Esther
 Duy, Josephine (Hutchison)
 †Ent, Nellie J. (Marshall)
 †Eves, J. Harold
 †Fairchild, Lois M.
 †Faux, Fred W.
 †Fiske, Ward E.
 †Frees, Lois G. (Stahl)
 Gellinger, Clarice (Ruck)
 Gerrity, Helen M.
 †Girtton, Laura (Vonblohn)
 †Gress, George C.
 Griesmer, Theresa
 *Gronka, Elizabeth G. (Ravin)
 *Gruber, Harry
 †Gundry, Mary (Prizer)
 Gunton, Ruth (Farrell)
 †Hagenbuch, Gilbert
 †Harman, Ida E.
 †Harris, Eva M. (Gulliver)
 †Harris, Helen E. (Aliton)
 †Hassert, Marie
 Headings, Esther A.
 †Helfrich, Esther C.
 †Hess, Mary E. (Croop)
 *Hetrick, Frances T.
 Hosier, Carl L.
 *Houser, Gretchen
 *Howard, Lena M.
 †Hower, Rebecca
 Hutchins, Marion (Stumpf)
 †Ikeler, Rebecca
 †Jones, Anne P.
 †Keating, Dr. John P.
 †Keyser, Raymond N.
 †Kindig, Roy C.
 *Kleckner, Pearl N. (Plageman)
 †Koehler, Ruth L. (Hayes)
 †Koozt, Roy H.
 †Krum, Howard E.
 †Lawall, Miriam L. (Heller)
 Leggoe, Fannie E. (Wandel)
 †Lehman, Susanna
 †Leighow, Catherine
 (Bittenbender)
 †Leshner, Roberta W.
 (Blackman)
 Lewis, Frances M.
 †Lewis, Lucretia S. (Martin)
 *Lilly, Edward W.
 Little, Katherine (Bakeless)
 Marchetti, Angeline (Michelini)
 *Marcy, Emmitt D N
 †Martin, Edith L. (Larson)
 †Maurer, Myrtle M. (Johnson)
 Maxwell, Agnes (Mensing)
 †McCloughan, Lois M. (Snyder)
 McClure, Dora I.
 McCreedy, Norma H.
 *McGee, Leo J.
 †Miller, Angela (Joyce)
 Miller, Elizabeth S.
 †Miller, Elverta I.
 *Miller, Marion E.
 †Millington, Emily S.
 †Milnes, Paul P.
 Mitchell, Helen V. (Weaver)

†Montgomery, William C.
 †Moss, Leona G.
 Neifert, Grace (Giles)
 †Obl, Maurice
 †Oliver, Deane D.
 †Oman, Clara
 †O'Neill, Helen
 *Padden, Catherine W.
 †Pannebaker, Maude
 (Butterfield)
 †Parks, Helen (Hutchinson)
 †Peet, Maude H. (Laughlin)
 Pierson, Minnie (Brosnan)
 Pooley, Ruth E.
 †Pryn, Marion J.
 Ralston, Mildred A.
 †Ratchford, Alice M. (Shields)
 *Reiss, Grace J.
 *Richards, Elizabeth C.
 Ringlene, Martha E.
 †Robbins, Earl S.
 Robbins, Shirley J.
 †Roberts, Jane E. (Nevins)
 *Roldan, Ramon S.
 Roth, Beatrice H. (Reeves)
 Rudy, Anna G.
 Saricks, Edith M.
 *Schlager, Ida
 *Schu, Leo W.
 †Shepherd, Irene S. (Hoag)
 *Shuman, Jennie (Whitenight)
 †Shuman, John H.
 †Sick, Adona
 Smith, Marguerite E.
 Speary, Edna (Rickert)
 †Swigart, Marie L. (Shoemaker)
 †Thomas, Elsie S. (Burger)
 †Thomas, Ruth A.
 †Thomas, Ruth E. (March)
 †Thompson, Bessie L. (Watkins)
 *Tischler, Sara (Menaker)
 Trembley, Paul M.
 †Tubbs, Rachel A.
 Watkins, Mary E. (Weber)
 *White, Mary M.
 †Whitesell, Dr. Abram B.
 Williams, Dorothy R.
 *Williams, Mary E.
 Williams, Tom E.
 *Williams, Verna M.
 Yerkes, E. Helene (Noble)
 *Yost, Ruth E. (Buckley)
 †Zarr, Frances M. (Post)
 †Zearfoss, Margaret B.
 (Richards)
 Zimmerman, Lillian

1916

*Anderson, Marion (Schaub)
 †Anthony, Mabel M. (Parsels)
 †Aucher, Olive M. (Glaze)
 *Baer, Benjamin B.
 †Balchunas, Anthony
 Balogh, Virginia
 †Baluta, Dr. John V.
 †Barger, Elsie M. (Katerman)
 Beierschmidt, Kathryn E.
 Beishline, Bernice (Robbins)
 Benson, Allen G.
 †Bone, Z. Esther
 *Boyle, Julia M. (Donovan)
 †Brazill, Grace M.
 †Breslin, Margaret
 †Brill, William G.
 †Brink, Margaret J.
 (Trivelpiece)

*Brobst, Clarence M.
 †Bronzo, John F.
 Bryant, Florence E.
 Burns, Kathryn C.
 †Carter, Louise D. (Dikeman)
 †Clark, Ruth W. (Gummer)
 *Clifford, Grace
 *Coogan, Mary J.
 Cook, Sara A. (Young)
 Craven, Genevieve G.
 Cready, Rachel (Cappello)
 *Culp, Nora M.
 Dailey, Margaret (Meenahan)
 Darrohn, Helen I.
 Davies, Ellen M. (Folsom)
 †Davies, Mary E.
 Davis, Mary J. (MacDavid)
 Dew, Irene L.
 Dobb, Helen M.
 *Dodson, George W.
 Drake, Lela (Hemingway)
 *Drinker, Dorothy L. (Portor)
 Eagen, Nan M.
 Elder, Caroline E.
 Elston, Alice N.
 Fairchild, Hilda
 †Fairchild, Marion C.
 †Ferrio, Margaret B.
 †Ford, Bernard J.
 Frey, Nina M.
 Fritz, Dorothy M.
 Fuller, Ruth (Gregory)
 †Funk, Cora S.
 Gabbert, Kathryn (Thomas)
 †Garrison, Mary E. (King)
 *Gerber, Naomi (Stewart)
 Graves, Ruth Edwards
 (Tewksbury)
 Gregory, Hilda M.
 Hagenbuch, Elsie (Robinson)
 *Hall, Lee Roy
 Harrison, Emma (Burrus)
 †Hartman, Earl B.
 *Hartman, Helen E. (Bradford)
 †Hartman, Clara E. (Hopkins)
 †Harvey, Mary A.
 (Cunningham)
 †Henric, Helen M.
 †Hess, Katherine R.
 Higgins, Mamie H. (Thomas)
 †Hill, Cora G.
 †Hinchey, Joseph F.
 †Hippensteel, Myles D.
 *Howe, Gladys A. (Merrill)
 *Howell, Lois B.
 †Hutchison, Frank S.
 Irvin, Hannah M.
 †Johnston, Lois M.
 Jones, Jessie N.
 Kahny, Valetta L. (Robinson)
 †Kelley, Mary R. (Walsh)
 *Kelsey, John E.
 †Kendall, Kathleen (Urkhart)
 †Kingsbury, Marjorie E.
 (Rummage)
 *Kline, Florence M.
 (Atterberry)
 *Klinger, Carolyn E. (Zechman)
 †Knies, A. Pauline (Williams)
 Kreamer, Hazel M. (Price)
 *Kroeger, Anna M.
 †Lear, Harry K.
 †Leidich, Ray D.
 †Line, Anna E. (Bowersox)
 *Madden, Mary A. (Heath)
 *Major, Florence E. (O'Meara)
 †Makinson, Sara H.

1916 Cont'd

*Manley, Helen
 †Mason, Catherine (Woodring)
 *Maurer, Margaret J. (Leroy)
 †Maxey, Florence V. (MacMillan)
 †Mayers, F. Jennie (Evans)
 †McCAndrews, Harriet (Murphy)
 †McCormick, M. Annette (Murray)
 †McDwyer, Anna L.
 †McHenry, Ward K.
 McHugh, Helen V.
 †Meenahan, Frank J.
 †Miller, Maude F. (O'Connell)
 Milosh, Julia (Buyauskas)
 *Musgrave, Mary
 †Musgrave, Maud E.
 †Noack, Maxwell R.
 *O'Hara, Margaret L.
 †Ohl, Martha (Sneidman)
 †Pennington, Phoebe L. (Appleman)
 †Pethick, Lana S. (Dexter)
 †Potter, Hazel I. (Hoyt)
 Potter, Margaret
 †Powell, Joanna (Lorenz)
 *Ramborger, Ellen L.
 †Reaser, Annie P. (Doty)
 †Reed, Kathryn M. (Kase)
 †Reynolds, Helen B.
 †Reynolds, Myrtle I.
 *Richards, Mabel E. (Miller)
 Richardson, Emily (Santiago)
 †Ridgley, Margaret
 †Robbins, Blanche K. (Damon)
 Roberts, Jennie M. (Morris)
 †Rogers, Annette P. (Lloyd)
 Ronen, Ruth
 *Ross, Sarah M. (Bedford)
 †Runyan, S. Helen (Myers)
 †Rusk, Anna F. (Fitzpatrick)
 †Rutherford, Margaret E. (Dygart)
 †Ryan, Sr. M. Eleanor
 *Scanlon, Frances G. (Gleason)
 †Schlauch, Ivan R.
 †Schoffstall, Charles F.
 †Schuyler, Eva B. (Dewald)
 Searfoss, Florence E. (Munro)
 Searles, Harriet E.
 †Seller, Mary E B (Lauver)
 †Seward, Lucretia E. (Long)
 Shaffer, Mabelle L. (Hileman)
 Shoemaker, Ethel M. (Henrie)
 *Sidler, Mildred
 Siegel, Mary S. (Tyson)
 †Simons, Olive J. (Burrus)
 †Stanton, Margaret E.
 †Sullivan, Kathryn M. (Gordon)
 †Sutliff, Ella B. (Brittain)
 †Suwalski, Victoria A. (O'Connell)
 Swuppenheiser, Annie M.
 *Tappan, Esther H. (Terry)
 Taylor, William D.
 †Thomas, Lorena E.
 Thomas, William A.
 *Throne, Pauline M. (Bellow)
 †Toomey, Genevieve E. (Mowray)
 Tubbs, Wesley E.
 †Vastine, Douglas H.
 †Wagenseller, Mary E. (Runge)
 †Walper, Hazel A. (More)
 *Warner, Romaine
 †Waters, Mary W. (Murphy)

*Wear, Grace
 *Welsh, Laura W. (Brundage)
 †Wiant, Dennis E.
 Wiegand, Elizabeth H.
 Williams, Ann
 †Williams, Mildred H. (Pettibone)
 †Wilson, Marion W. (Ball)
 †Wilson, Elizabeth T. (Williams)
 Wingert, Helen S. (Day)
 Wosnock, Hilda W. (Welliver)
 †Yetter, Martha V. (Rider)
 †Zadra, Mary E.
 †Zimmerman, Russel C.

1917

Arner, Margaret C.
 Arnold, Georgia Frances
 Atherton, Florence L. (Shaffer)
 †Avery, Mildred (Love)
 *Baden, Ella E. (McMinnis)
 †Baker, Mary E. (Rishel)
 †Barnem, Margaret E. (Barnum)
 *Barrall, O. R.
 †Beishline, Samuel D.
 †Belles, Francis R.
 †Benscoter, Effie (Kinback)
 Berlew, Mildred B. (Griggs)
 Berlew, Nora L. (Dymond)
 †Bitler, Mary E.
 Blanch, Gertrude M.
 †Boyer, Blanche (Pheasant)
 †Boyle, Hugh E.
 †Brink, J. Frank
 †Broadt, Bertha E.
 †Brobst, Elva C. (Ramage)
 †Brown, Marion S. (Evans)
 †Brunstetter, Guy H.
 †Bryant, Myrtle E. (Henshall)
 *Buck, Daniel L.
 †Button, Stuart C.
 †Caswell, Blanche M.
 *Chalfin, Harry
 Chapin, Gueneviere
 †Christian, Dr. J. Loomis
 †Christian, Loomis
 †Cohen, Marx I. (Murzin)
 †Conahan, Helen B. (Curran)
 †Corcoran, Mollie A.
 Cox, Margaret M. (McGrath)
 Cromis, Allen L.
 Cromis, Marie
 †Curry, Isabelle J. (Nolan)
 Dean, Grace M.
 Davis, Martha B.
 *Decker, Dorothy O. (Swetland)
 †Delaney, Eugene L.
 *Dennis, Hope D. (Anderson)
 †Derr, George H.
 †Dieffenbacher, Mary L.
 Dunlap, Elsie M. (Wech)
 Dymond, Mabel (Bell)
 †Emmitt, Sara (Reichard)
 †Enterline, Emily (Grittner)
 †Evans, Bessie H. (Castellani)
 †Evans, Melba (Mayne)
 †Faus, Hester P. (Fogle)
 †Fiore, Eleanor
 †Fisher, Mary L. (Eyerly)
 Ford, Kathryn A.
 †Frew, Agnes P. (Davis)
 †Gensemer, Lillian O. (Moyer)
 †Getty, Raymond F.
 †Gift, J. Claire

†Ginley, Theresa D. (McHale)
 Greener, Florence M.
 Gregory, Helen (Lippert)
 †Grimes, Ellamae (Underwood)
 †Grossman, Lena (Fischer)
 Guthrie, Alice S.
 †Hacker, Bertha M. (Schnerr)
 Haggerty, Ruth H.
 Heller, Edwin
 †Hoag, Esther (Martz)
 †Hobbs, Ervin A.
 †Hodgson, Clarence T.
 *Hoyt, Kittie B.
 †Isaacs, Annie E. (Gay)
 James, Anna L.
 Jenkins, Nan R.
 Jennings, Kathryn (Blackstock)
 †Johnson, Lillian (Frantz)
 Jones, Elsie A. (Green)
 †Jones, Freda E.
 †Jones, Louisa B. (Thomas)
 *Joyce, Walter L.
 †Kahny, Mary C. (Arnold)
 Keiser, Myrtle E. (Shepherd)
 †Keller, William U.
 †Kester, Veda E. (Miller)
 †Kester, W. Fred
 †Killgore, R. S.
 †Kindig, Bruce
 Kindig, Ralph
 †Kline, Marion G.
 Lawrence, Sr. Elizabeth Maria, Sr.
 †Lecher, Gertrude C.
 †Lecher, Grace H. (Hughes)
 †Lord, Helen E. (Bulla)
 Luchs, Clyde R.
 Maher, Sr. Maria Laurence
 Maust, Agnes G. (Dieffenbacher)
 †Maust, Mabel E. (Duck)
 McCarthy, Helen Mary (O'Toole)
 †McGill, Sara A.
 †McHenry, John F.
 †McHenry, Rachel
 McHugh, Margaret
 †McManus, Mary F.
 McQuown, Arline S.
 *Mileham, Mildred F.
 †Miller, Dorothy C. (Brower)
 Miller, Sarah G.
 *Mitchell, Arline
 Monaghan, Rose E.
 Morgan, Anna P.
 †Morgan, Arthur C.
 †Moss, Mary J. (Dobson)
 †Myers, S. Anna (Alpaugh)
 Nelson, Irene C.
 Nyhart, Arline M. (Kemper)
 †Nyhart, Margaret G. (Thomas)
 O'Donnell, Clara (LeMin)
 O'Donnell, Mabel R.
 †O'Rourke, Helen F. (Dombroski)
 †Ossuna, Pedro
 †Padagomas, Lucy
 Papciak, Nellie (Turkiewicz)
 †Peck, Jane M. (Starr)
 *Pegg, Esther (Shafer)
 †Pettibone, Margaret L. (Moss)
 Prim, Mary G.
 Pursel, Anna May
 Pyne, Caroline (Harrison)
 Quinney, Evelyn R.
 †Ramage, Russell
 Reichard, Mary A.

Rice, Mildred M.
 Richards, Anna M. (Carter)
 Richards, Earl E.
 *Richards, Phoebe M. (Creps)
 †Richardson, John L., Jr.
 Rider, Pearl M.
 Rifkin, Lillian (Blumenfeld)
 †Row, Kathryn (McNamee)
 †Runyan, Marion E. (Hrobak)
 *Russell, Mildred E. (Vought)
 *Ryan, Nan A. (Degnan)
 †Saltzer, Hester E. (Fugan)
 Schaller, Mary F.
 †Schlauch, Ruth I.
 †Search, Margaret E.
 Shaffer, Fred H.
 †Sharpless, Harriet E.
 *Shirk, Caroline V. (Baer)
 Shuman, Harriette (Burr)
 †Silvius, Ruth V.
 Sliker, Freda A.
 Smith, Ruth
 †Smith, Theodore P.
 †Sutliff, Emily (Shultz)
 †Sutliff, Nellie G.
 Suwalski, Amelia (Thomas)
 Swingle, Mabel
 Thomas, Harriet M.
 Tiffany, Alice H. (Gardner)
 Titman, Selena M. (Kirch)
 Tripp, Anna Mae (Smith)
 Unangst, Clara A.
 †Vanderslice, Sarah D. (Wallace)
 †Varker, Mabel A. (Stark)
 †Vavola, John B.
 †Veale, Edna C. (Higgins)
 †Wagner, Esther C. (Rager)
 †Wagner, Lillian B.
 Walty, Marguerite (Johnson)
 †Warner, Mary A. (Smales)
 *Watts, Helen
 Watts, Lura Mae
 †Wiant, Dr. Herman E.
 †Wiant, Dr. James S.
 †Wilkes, Blanche
 †Williams, Edward
 †Williams, Elizabeth M. (Greisch)
 †Williams, Margaret (Davis)
 Williams, Ruth (Horer)
 †Williams, Stanford
 †Wolf, Marjorie J. (Royston)
 †Young, H. Robbins
 †Youngman, Beatrice M. (Reichart)
 †Zierdt, Miriam G.
 †Zwiebel, Ed A., Jr.

1918

†Alt Miller, Florence E. (Walters)
 †Andres, Helen G.
 Andrews, Bertha A. (Stepher)
 *Augenblick, Rebecca D.
 †Aurand, Edna C.
 †Bailey, Florence M. (Hicks)
 Bavolack, Daniel, Jr.
 Becker, Dr. Helen R.
 Bell, Esther C.
 Berninge, Criddie E.
 †Blecher, Edana Q.
 †Bond, Ruth M.
 †Boyle, Mary R. (Polaneczky)
 †Brace, Leslie E.
 †Brittain, Norma E. (Evarts)

1918 Cont'd

*Brotherton, Nellie F. (Geary)
 †Brown, Margaret L. (Wilson)
 *Brown, Marie A.
 †Butler, Ella C. (Wallin)
 †Carey, Margaret M.
 †Cherrington, Paul L.
 †Clark, Funston
 †Clark, L. Funston
 †Costello, Anne E.
 Cotner, Kathryn (Mottern)
 †Creasy, Jessie E. (McKeand)
 *Cryder, Margaret A. (Reimer)
 †Cuff, Mary A.
 †Cunningham, Susie C. (Bacon)
 Davenport, Edna M. (Ohl)
 †Dennis, J. Elliot
 †Deppen, Ivy T. (Zerbe)
 †Devers, Anna E. (Gilroy)
 Dodson, Edna (Follmer)
 †Edgar, Dorothy (Creasy)
 †Edwards, L. Mildred (Daron)
 Edwards, Vida E.
 *Fetterolf, Nita M. (Stiner)
 Foye, Elva C. (Phillips)
 Fritz, Sarah (Williams)
 Funk, Miriam E.
 Gaffney, Kathryn M. (Meade)
 Gallagher, Mary M.
 †Gilbert, Marjorie E.
 (Creveling)
 Gillespie, Mary M.
 †Good, Zareta A. (White)
 Gorman, Clara M.
 †Gotshall, Lola I. (Fetterolf)
 †Griffiths, Joseph
 Gronka, Rose A. (Kielar)
 Hagemeyer, Martha J. (Phillips)
 *Hahn, Edith R. (Seiders)
 *Harley, Anna C. (Everett)
 Harman, Lena E.
 †Harmay, Lee A.
 Harris, Charles Dewey
 Harrison, Dorothy (LaBar)
 Harrison, Eleanor R.
 †Hart, Dr. Ralph L.
 †Healy, Genevieve C.
 Henderson, Margaret M.
 †Henary, Carol R. (Fisher)
 †Henrie, William
 †Henwood, Grace M.
 †Hess, Florence L. (Price)
 Hetler, Eleanor (Trimmer)
 Hill, F. Harriet (Knorr)
 Hill, Rebecca (Kramer)
 Hower, Dr. Charles
 Hutton, Ruth (Ancker)
 Jones, Margaret R. (Chumard)
 Jones, Muriel (Peffer)
 *Jordan, Rema E.
 Kabusk, Nellie M.
 Kase, Katharine M. (Yeager)
 †Keen, Carrie H. (Fischer)
 †Kerstetter, Mary I.
 †Kester, Raymond R.
 *Klingaman, Foster E.
 †Knedler, Dr. John W.
 †Knoll, Gertrude (O'Toole)
 †Knouse, Helen (Long)
 *Kressler, Russell
 *Laudig, J. Frear
 Law, Hannah (Groner)
 †Leach, Bernard M.
 Levay, Katie (Kuster)
 Lohman, Elmer
 †Longshore, Jennie W.
 †Lord, Helen G. (Powell)

Lott, Beatrice M.
 †Lundahl, Esther M.
 MacDonald, Elizabeth (King)
 *Manley, Miriam M.
 (O'Malley)
 *Maust, Laura M.
 †McFadden, Katherine A.
 McKeon, Anna A.
 †McLand, Anna H.
 †Medo, Edith M. (Zuris)
 †Meehan, Mary A.
 †Melan, Genevieve I. (Yori)
 Miles, Rachel (Porter)
 †Miller, Clyde A.
 †Miller, David B.
 †Moyle, Elizabeth
 †Mullen, Mary D.
 Murphy, Harriet M.
 Musgrave, James F.
 Nason, Katharine B.
 Nicholson, Grace N. (Allan)
 †Obrien, Martha E. (Pursel)
 Orndorf, Mary R.
 †Patterson, J. Clare
 †Pegg, Harold J.
 Phillips, Marian P. (Stiteler)
 Phillips, Martha H.
 †Pollock, Dorothy R.
 (Woodring)
 †Pollock, Miles
 †Pope, Ruth G.
 Popky, Rose E.
 Powell, Mary (Wiant)
 Probert, Elizabeth (Williams)
 †Pursel, Beatrice E. (Vannan)
 †Rarig, Fanny I. (Vansandt)
 Richardson, Maine E.
 *Rommel, Mary F.
 Ruddy, Helen P.
 Ruth, John J.
 †Ryan, Lucille K.
 Sampson, Florence P.
 †Sands, B. Donald
 *Shannon, Nora I. (Decker)
 Sharpe, Anna C.
 †Shearer, Bruce M.
 †Shuman, Melba L. (Blatz)
 *Sites, Carrie L.
 Smith, Margaret R.
 Smith, Zola (Swanson)
 †Smoyer, Madaline (Seanger)
 Speary, Florence Ruth (Griffith)
 †Spencer, Kathryn M.
 Stevens, Reuben D.
 *Stroh, Helen (Mayhem)
 Sweeney, Frances R.
 Sypniewski, Helen G.
 †Taylor, Martha
 Trescott, Louise K.
 *Trewilliger, Edyth L.
 Walker, Leonora N. (Simons)
 *Watrous, Marguerite M.
 *Welker, Ruth M.
 †Wertman, Milroy B.
 Wieland, Edwina Wieland
 (Teal)
 *Wilcox, Cora D.
 †Williams, Jane N. (Jones)
 Wilson, Ida (Snyder)
 †Winkle, Gretchen D.
 Witchey, Fred B.
 Wolf, Alice C.
 †Wolf, Charles T.
 Yost, Edward H.
 *Yost, Louise
 Young, Beatrice C.
 †Young, Horace D.

†Zeliff, Clarke C.

1919

Bachman, Alma
 †Baker, Bertha V.
 †Baker, Paul N.
 †Baum, Anna H.
 †Belfski, Mary M.
 †Birch, Martha E. (Cole)
 Blecher, Mary C. (Barklow)
 Breisch, Ina M. (Cullman)
 †Breisch, Laura I. (Rentschler)
 Brennar, Marion M.
 (Bredbenner)
 Broch, Erma M.
 *Brown, Claude C.
 Burdick, Mildred H. (Wood)
 Burns, Alice M.
 †Cabo, Irene M.
 Campbell, Miriam W.
 Carrigan, Benedicta M. (North)
 †Castellani, Peter C.
 †Clark, Maude M.
 Cleaver, Grace K. (Hartman)
 †Cole, Anna M. (Barley)
 †Colt, Marie M. (Reese)
 Conboy, Anna M.
 *Connor, Catherine J. (Quinn)
 †Costa, Sara M.
 Crook, Amy M.
 Crouse, Rhoda L.
 †Cummings, Anna A. (Lofters)
 Davies, M. Gertrude
 Davies, Wesley
 Davis, Mary H.
 Decker, Mabel G.
 Dennis, Edith A.
 †Dice, Claire K.
 †Diemer, Mary Jane (Myers)
 Dougherty, Katherine M.
 Dreibelis, F. Ralph
 †Dreshman, Ruth M.
 Drumm, Ruth M.
 *Dyer, Margaret J.
 Egge, Helen (Kunkel)
 †Emmitt, John F.
 †Epler, Frances C. (Manning)
 *Erwin, Mae E.
 †Evans, Beatrice E. (Woolcock)
 †Evans, Edwina P. (Braunstein)
 †Evans, Florence L.
 †Evans, Mildred E.
 Fagley, Catharine M.
 (Wilkinson)
 Felker, Arthur M.
 Ferguson, Eva H. (Ellis)
 †Fessler, Elizabeth A.
 (Eltringham)
 †Fetterolf, Gladys E.
 (Crossman)
 *Fiestler, Zella P. (Smith)
 Fisher, Lillian (Long)
 †Fisher, Viola M.
 *Flynn, Mary H.
 Gilbert, Esther (DeWitt)
 †Girton, Maxwell
 Golden, Harriet (Dunn)
 Griffith, Mildred E.
 †Griffiths, Muriel A. (Shearer)
 †Grover, Mary E. (Powell)
 Guckavan, Marie C. (Turnbach)
 Hammond, Lucia E. (Wheeler)
 Hancock, Mary (Gainsway)
 *Hanner, M. Elizabeth (Delong)
 †Harrington, Mary E.
 (McHenry)

*Harter, Roland
 Hedden, Claire H. (Parker)
 †Heffers, Helen C. (McCue)
 *Heimbach, Ruth E. (Evans)
 Heiss, K. Margaret (Vastine)
 Hershsberger, Catherine
 Hess, Mary
 †Hess, Veda L. (Lewis)
 Hill, Helen C.
 †Hoffman, Arthur E.
 Howell, Helen (Penman)
 †Ikeler, Darl P. (Myers)
 †Jeremiah, Mollie E. (Payne)
 *Johnson, Marion F. (Bastian)
 Kahler, Ruth H. (Purnell)
 *Keating, Claire E.
 †Kennedy, Veronica M.
 (Muldordney)
 Kenney, Julia A.
 †Kester, Zoe (Miller)
 *Kilcoyne, Marion C. (Conway)
 Kinner, Frances E.
 Kirkhuff, Asa
 Kistler, Meta V.
 †Kline, Mildred E.
 (Bartholomew)
 †Knorr, Martha L. (Niesley)
 Kountz, Lois L.
 Kriedler, Linda S.
 †Linville, Falla M. (Shuman)
 †Loftus, Anna M. (Jennings)
 Lorah, Mabel
 †Ludwig, Miriam
 Luhman, Harriet (Frack)
 Lydon, Mary Rose
 *Manley, Ursula M. (O'Boyle)
 †Marks, Gerald E.
 †Maurer, Edna F.
 †Mausser, Pauline (Martin)
 †McCoy, Grace Bell
 †McDonnell, Mary E. (Dooley)
 †McDonnell, Sadie M.
 (Thompson)
 †McDyer, Grace M.
 †Meenan, Gertrude (Reif)
 †Meixell, Helen A. (Bower)
 †Menges, T. Amelia (Snyder)
 †Miller, Elizabeth G.
 Moore, Ruth D.
 †Nyhart, Robert U.
 Papania, Alberta D.
 (McLaughlin)
 Patterson, Hurley O.
 †Patterson, Rowena (Shuman)
 Peahler, Elsie M.
 Perkins, Elsie (Powell)
 Reichart, Esther L. (Schaffer)
 Reimard, Catherine A.
 †Remensnyder, Anna M.
 (Moore)
 *Renner, Grace V.
 Rentschler, Dr. Henry D.
 Reynolds, Margaret T.
 Rishbach, Grace (Miller)
 *Robbins, Rhoda Z. (Shedd)
 *Roberts, Anna H. (Williams)
 Robinson, Olive O.
 *Rosell, Victor J.
 Ryan, Mary R.
 *Schools, Helen E. (Knapp)
 †Schraeder, Frank C.
 †Seltzer, Alva A.
 Sessions, Hester B.
 Shuman, Agnes (Eves)
 Shuman, Sara (Fox)
 Smith, Mary-Agnes (Monroe)
 Steele, Elizabeth (Aurand)

1919 Cont'd

†Steward, Arthur E.
 †Stover, Mildred E.
 †Summers, Margaret R. (Brook)
 †Sutton, Margaret M. (Snyder)
 *Sweetwood, Ida J. (Johnson)
 †Swortwood, Burrell
 †Troutman, Marion H. (Keller)
 †Uberroth, Dorothy E.
 †Walbourn, Kathryn L.
 (Labagh)
 Walsh, Helen F.
 Walton, Helen (Mainwaring)
 Wayne, Hazel B. (Shoemaker)
 †White, Marion C.
 †Wigfall, Elizabeth (Root)
 *Willette, Martha I.
 *Williams, Gertrude L.
 Young, Priscilla A. (McDonald)
 †Young, Ruth
 *Zelinski, Agnes E.
 Zierdt, Marguerite A. (Itter)

1920

†Anthony, Agnes A. (Silvany)
 Barrow, Anna D.
 †Bednark, George
 †Bennett, Mark
 Berger, Karl R.
 †Beyer, Florence (Lewis)
 †Bitting, Catharine
 Boguszewski, Adolph R.
 Boyer, Isabel (Snyder)
 †Brunozzi, Armada B. (Pettrini)
 Bush, Eva P.
 *Cataldo, Felicia (Asteralli)
 Cloherty, Clare
 †Cocklin, Alice F.
 Colley, Martha R.
 Creasy, LeRoy W.
 Davis, Anna M. (Barrow)
 Dent, Myrtle (Trembley)
 *Dormack, Walter
 †Eyerly, Emma R.
 (Bertancourt)
 Ferree, Margaret (Stearns)
 Fidler, John
 Fox, Valara R. (Steinmayer)
 †Francis, Elva (Baker)
 Frantz, Delphine F. (Bray)
 *Fritz, Hilda (Neuman)
 Fry, Mary M.
 †Gabel, Miriam F.
 †Gamble, Ethlyn R. (Kast)
 †Gearinger, Katherine (Cohen)
 *Gerhard, Jessie
 Gotshall, Grace E. (Pannebaker)
 †Griffith, Eleanor
 Grimes, Joseph E.
 †Harris, Mary E. (Greek)
 Hartline, Dr. Haldan Keffer
 *Heller, Anna (Detrick)
 Hendershott, Warren E.
 Herman, Almira H. (Spencer)
 †Herman, Claire (Ruth)
 Hoag, Harry
 Hoffner, Harriet
 Holleran, Teresa M.
 †Hower, Clair
 †Hower, Margaret V.
 *Hummel, Foster M.
 †Jehu, Anna
 Johnson, Ruth (Garney)
 Keefer, Lawrence V.
 Kehler, Meriam M.
 †Kehler, Rev. Ronald E.

*Kelley, Alice E. (Rowbottom)
 Kelly, Jeannette D.
 Kitrick, Ethel M. (Ogin)
 Kline, Lena A.
 †Kline, Sadie G. (Wolfe)
 Kohl, Gladys S.
 †Lage, Francisco
 *Lawson, Kathryn
 *Lewis, Annetta R.
 (Diffenderfer)
 Llewellyn, Muzetta (Morgan)
 †Lowe, Rae
 †Marchetti, Elizabeth
 (Dogostin)
 Marsells, Mary M. (Whitney)
 Martin, Gertrude R.
 Mausteller, Grace (Newhart)
 †McBride, Mary
 †McGill, Mary S.
 Mensinger, Jessie
 †Montgomery, Clara
 *Moran, Florence (Grady)
 †Morgan, Jennette H.
 *Moss, Alice L. (Sweet)
 Moyer, Wilhemine W.
 *Myers, Ruth E. (Moore)
 Nauque, Emma J. (Cornell)
 †Noack, Rexford J.
 Nolan, Miriam J. (Williams)
 †O'Gara, Mary
 †O'Malley, Anna M. (Walsh)
 Park, Jane (Ashburner)
 †Patrick, Rachel (Seitzinger)
 Petty, Elizabeth (Meyer)
 *Pritchard, M. Teresa (Smith)
 Pugh, A. Fay
 Reber, William A.
 Reese, Agnes
 †Reichart, Dr. Harry
 Rice, Hildred D.
 †Rinard, Margaret
 †Roberts, Helen (Truscott)
 †Santee, Clara N.
 †Schoch, Myrtle (Neubauer)
 †Schultz, Wilmer
 Scott, Emily S. (Turner)
 Shaffer, Laura (Peters)
 *Stearns, Louise
 *Sternor, Dr. Alice P.
 †Strange, Earl
 †Stroh, Jeanne (Walsh)
 Sweeney, Marion A.
 †Sweppenheiser, Ella E.
 (Kennedy)
 †Taylor, Edna H. (Baileys)
 †Taylor, Marion E. (Stark)
 Thomas, Marjorie M. (Rose)
 †Titman, Ruth (Dietrick)
 Traugh, Fern (Eshleman)
 Unangst, Edward
 Wagner, Dorcas P.
 †Wagner, Evelyn (Grover)
 Wendel, Hilda
 West, Vera (Bachmann)
 *White, Helen S. (Noack)
 *Wolfe, Mary M J
 Young, Rhoda m.

1921

†Agnew, Marian E. (Siedel)
 †Alden, Jennie L. (Kirkham)
 *Allen, Alice J.
 Allison, Josephine P. (Moyer)
 Anderson, Mildred H. (Maurer)
 †Aponick, Lucy (Sharkowicz)
 †Austin, Louise

Baker, Estella M. (Furness)
 Baldauski, Margaret (Fetch)
 †Beddall, Gladys (Saul)
 †Behr, Oda H.
 Billmeyer, Bertha B. (Zong)
 Blackman, Beatrice (Chrisman)
 Bleiler, Mary J.
 Boetticher, Laura C. (Best)
 Boruch, Olga M.
 *Boyer, Helen (Hosteller)
 †Brady, Margaret M.
 Breisch, Lillie B. (Moser)
 Bringleston, Helen E.
 †Brost, Ruth A. (Brobst)
 Brower, Mary E.
 †Brown, Marian V.
 *Buchinski, Adaline M.
 Buck, Miller J.
 †Burlingame, Clyde E.
 Carl, Aletha M. (Elste)
 †Cherrington, Laurence R.
 Cleaver, Emma V. (Caldwell)
 Cole, Martha C. (Honstrater)
 Conner, Jean
 †Cooke, Jennie C. (Ellis)
 Corgan, Mary E.
 *Corse, Howard C.
 †Davis, Samuel A.
 †Debonis, Anna (Conzola)
 Deitrick, Margaret J. (Martin)
 †Dennis, Marion A. (Polk)
 Dobb, Victor E.
 Dougherty, Teresa
 Downing, Mildred (Major)
 Dreesse, Mary E. (Stricker)
 †Eckrote, Elsie M.
 Edwards, Helen E. (Blaisdell)
 Eisenhauer, Helen (Kocher)
 Evans, Angeline (Beavers)
 †Evans, Olwen E. (Learn)
 †Felker, Charles A.
 Fernsler, Mary
 †Fetherolf, Elizabeth E. (Fister)
 †Fischer, T. Edison
 †Fisher, Clara
 Fisher, Warren L.
 *Flynn, Gladys J.
 *Foley, Marie C.
 Foresman, Wilbur S.
 Frantz, Bernice E.
 George, Agnes M.
 Gerhard, Ruth I.
 Gillaspay, Mary Sue (Shaler)
 Greene, Lydia A. (Klumpp)
 Griffiths, Grace
 Gronka, Kathryn (Wilkie)
 †Grossman, Ben
 Hannon, T. Alice
 *Harned, Margaret G. (Warren)
 Harrison, Alice G.
 †Hartman, Ruth E. (Sheldon)
 †Henrie, Hester E. (Aten)
 Herman, Camilla L. (Garey)
 Hines, Margaret E.
 Hobbes, Marion (Rheinhardt)
 Hoffman, Edith H.
 †Hutchinson, Winifred A.
 (Stormsfelty)
 Jervis, Caroline (Mead)
 †Johnson, Donald J.
 *Johnson, Elizabeth J.
 *Johnson, Muriel V. (States)
 *Johnson, Pauline M. (Davis)
 Kester, Mae D.
 Klem, Frank J.
 Kline, Ruth M. (Utt)
 Koch, Ruth M.

*Kraft, Mabel D. (Peniche)
 Lanshe, Beatrice L. (Farley)
 Lehman, Marie V.
 Lewis, Leona (Phillips)
 †Lopez, Alice (Westgate)
 Lowe, Helene E. (Schlegel)
 †Manhart, Margaret S.
 †Martin, Claire A. (Famous)
 Martin, Frances C. (VanSeiver)
 Martin, Mabel (Schmidt)
 Maust, Elsie (Kelly)
 McCollum, Katherine
 (Galagher)
 McCoy, Sue M.
 †McDonald, Anthony
 McDonnell, Alice M.
 †McKeown, Marguerite
 †McKinstry, Chloe A. (Cole)
 *Merithew, Kathryn (Lowe)
 *Miller, Gertrude E. (Gross)
 *Miller, Ruth
 Morgan, Sara B. (Sutcliffe)
 Mower, Mildred H.
 †Nagle, Christina (White)
 Nelson, Lillian M. (Yerkes)
 *Oneill, Edith B. (Killgore)
 O'Rourke, Julia M.
 †Owen, Marion A. (Sutton)
 Oxenrider, Pauline
 †Parulis, Joseph A.
 *Patrick, Paul
 †Pensyl, Marie E.
 †Phillips, Helen B. (White)
 *Platt, Beatrice C.
 †Pursel, Edna M. (Blickley)
 †Pursel, Edna R. (Dagostine)
 Pursel, Russell H.
 Reiter, Edward R.
 †Rhodes, Walter M.
 †Runciman, Harold J.
 Scott, Anna G.
 †Scott, Olive
 †Seltzer, Emma C. (Ratzburg)
 Shafer, Myrlynn T.
 Shaffer, H. Lucile (Kile)
 Shannon, Elenora (McDougall)
 Sheets, Grace E. (Getty)
 †Shuman, Ralph G.
 Siegel, Edna M. (Key)
 Smith, Evelyn Z. (Canningham)
 †Smith, Margaretta H.
 Souder, Erma N. (Stout)
 †Stanton, Lydia E.
 Sterner, Edna (Durling)
 †Swanberry, Anna L.
 *Thomas, Beatrice D. (Pursell)
 Thomas, Gwen (Harris)
 Treverton, Mildred (Ziegler)
 Trimble, Emily F.
 Unangst, Anna
 †Utt, Jessie C. (Houseknecht)
 †Vanderslice, Elisha
 †Vangorden, Nora (Swartz)
 †Ward, Mary C. (Scheuerman)
 †Weiss, Arline L. (Gardner)
 †Wernert, Kline S.
 †White, Jennie D. (Hartley)
 Wiess, Helen P. C. (Lastowski)
 Williams, Beatrice (Eichner)
 †Ziegler, Hazel M.

1922

†Arnold, Lillian (Good)
 Bahr, Genevieve (Morrow)
 Baker, Gertrude (Renn)
 Barnett, Bessie (O'Donnell)

1922 Cont'd

Beckenbaugh, Esther
 †Berry, Helen K. (Quinn)
 †Birch, Sarah (Belles)
 Bogart, Mildred
 Bohn, G. Arline
 Boop, Marlin W. L.
 Bower, Russell W.
 Brittain, Corcene (Giere)
 †Burke, Alice M. (Majer)
 Campbell, Sara (Redding)
 †Coira, Josephine
 Conner, Crescentia
 Coolbaugh, Antoinette B.
 (Mason)
 Cornell, Beatrice
 Cryder, Adelle (Raymond)
 Davenport, Florence (Roe)
 Deitrick, Helen (Harman)
 Donnelly, Frank B.
 †Edwards, M. Tyovil
 Ely, Helen (Weed)
 Emanuel, Nan
 Erdman, Rachael
 Faust, M. Dorothy
 Fenstermaker, Dorothy M.
 Gamble, Kathryn (Layman)
 Geise, Olive
 †Getty, Mary C.
 †Graham, Marion W.
 †Granahan, Anna C.
 Gray, Mildred E. (Barnhart)
 †Griffith, Leah
 Hampton, Alma
 Harter, Edna S.
 Harter, Lillie (Cameron)
 Havard, Catharine (Reed)
 *Hays, Katherine (Kelly)
 †Henderickson, Miriam
 †Henry, Stanlea (Slavenski)
 *Herring, Mary B.
 †Hinkle, Thomas
 †Hoy, Harold L.
 †Hutton, W. Neal
 †Johnson, Grace M.
 Jones, Isabel
 *Jones, Madaline L.
 Jones, Martha Y.
 †Kimble, Hazel H. (Leal)
 King, Marie (Harris)
 †Knoll, Theresa H. (Shemanski)
 Lawrence, Martha (Barry)
 Lawrence, Mary (Patzell)
 Lees, Helen R.
 †Lesser, Margaret
 Lewis, Olwen M.
 †Lloyd, Hazel I.
 †Logan, Ruth (Fairbanks)
 †Lumbert, Cecelia
 †Luxtun, Mattie (Lynch)
 †McDermott, Lucy C.
 †McIntyre, Ruth (Lenhart)
 McKeon, Anna C.
 †McKinstry, Cleora
 McLane, Pauline (Gibson)
 †Miller, Gertrude S.
 †Miller, Laura H. (Goodman)
 Moon, Beryl J. (Dice)
 †Morgan, Eva M.
 Murray, Margaret (Luke)
 †Naylor, Anna N. (Kuschel)
 †O'Brien, Agnes (Salter)
 Obrien, Annette (Miner)
 *O'Rourke, Margaret
 (McCarthy)
 †Owens, A. Elizabeth (Penn)
 Payne, Catherine E.

Payne, William T.
 Pfahler, Lois (Jones)
 Philbin, Cecilia M.
 Phillips, Earle W.
 Ramage, Gladys E.
 Randall, Bertha (Traina)
 †Reed, Helen G.
 *Rees, Mabel A. (Palmer)
 Rhawn, George B.
 Rhoades, Henrietta (Ramage)
 †Rhoads, John R.
 Riegel, Thelma (Bond)
 Ringrose, Fred A.
 Ruggles, Evadne M.
 †Sammon, Margaret
 Savidge, Mary C. (Showers)
 Saxe, Esther J.
 Shaffer, Emma L.
 †Sharretts, Clarissa (Welliver)
 †Shepla, Frank B.
 †Sherman, Carlton C.
 Sickler, Mary E. (Emmanuel)
 †Slater, Alderetta E. (Cook)
 †Smiles, Mary C.
 Smith, Hervey B.
 †Smith, Marion R.
 Snyder, Lucile M.
 †Sober, Ruth (Faribanks)
 Steele, Freda (Adams)
 Stewart, Robert F.
 Strauch, Helen
 *Sugarman, Florence H.
 (Settler)
 Sutton, Edgar B.
 Sweppenheiser, Harriet E.
 Swigart, Anna (Gass)
 Sypniewski, Valeria A.
 †Thomas, Elizabeth J.
 Thomas, Florence Edna (Hill)
 Thomas, Mabel R.
 †Thomas, Norton
 Thornton, Zelma Lee (Lugg)
 Wagner, Geraldine H.
 †Wagner, Ruth I.
 †Walker, Marjorie (Johnston)
 Wheeler, Stella J. (Kern)
 *Williamson, Louise F.
 (Middaugh)
 *Wilner, Charles F.
 †Wintermute, Mabel (Drake)
 Wise, Lucille J.
 †Wood, Beatrice W. (Dinsmore)
 Yost, Edward L.

1923

Aberant, Josephine (Morgan)
 Adams, Frances (Toor)
 †Adams, Max
 Agnew, Norma L. (Stauffer)
 Albee, Alice R. (Lutz)
 Albertson, Hilda (Heller)
 †Arms, Mildred (Machusek)
 †Arms, Myra S.
 †Arnold, Hazel E. (Cure)
 Arthur, Helen E. (Gulley)
 †Ayres, Charlotte R.
 Bachman, Grace
 Baer, Zell
 †Barton, Dorothy (Cherrington)
 Barton, Ruth (Budinger)
 Bates, Gertrude (Riefler)
 Batey, Robina K. (Pierce)
 Beagle, Ruth I.
 †Beaver, Hurley G.
 Benefield, Elizabeth M.
 †Benfield, May (Watts)

*Bennage, Ada F. (Russell)
 *Bennett, Lester
 Berlew, Beatrice (Jopling)
 †Betz, Mary (Wolfender)
 Bingaman, Fara U. (Byerly)
 Bittner, Dr. Margaret (Parke)
 Blaine, Edna G. (Major)
 *Boyle, Sr. M. Louis
 †Brace, Katherine R.
 (Laidacker)
 Brandon, Grace H.
 Brannan, Kathryn
 *Brannigan, Joseph
 Breisch, Bertha
 Breisch, Florence I. (Drake)
 Brennan, Kathryn M. (Burke)
 Brezede, Hilda (Zeckhauser)
 Bronson, Annie M. (Seely)
 Brown, Jean E. (Young)
 †Brunstetter, Jessie (Roundtree)
 Brutzman, Gladys (Snell)
 Burger, Ruth E. (Hoffmaster)
 †Burke, John J.
 Butler, Margaret A. (Minner)
 Cabo, Marie T. (Jeffrey)
 Caffrey, Agnes (Boyle)
 *Campbell, Helen (Renand)
 Campbell, Sr. M. Dionysia
 †Campbell, M. Kathryn
 Carmody, Ruth (Cunningham)
 Caswell, Leah (Pratt)
 Chaykosky, Hilda (Hladick)
 *Chesnulewicz, Sr. M. Casimir
 Cloherty, Hilda M.
 Cole, Frances A.
 Colley, Mary (Howard)
 *Compers, Verma (Ondash)
 Cope, Josephine
 †Cordick, Ruth (Evans)
 Coulston, Charlotte F.
 Craig, Emily E.
 †Crawford, Olive (Girton)
 Davies, Louise (Colwell)
 Davis, Mary W.
 †Day, Mariam E.
 †Derk, Malcolm
 †Derr, Lillian B. (Kline)
 †Dever, Sr. M. Huberta
 Dillion, Sr. M. Alice
 Dodson, Lois (Maynard)
 Doherty, Margaret
 *Dowd, Sr. M. John
 Edwards, Mildred (Howell)
 Edwards, Raymond H.
 Edwards, Winifred (Libby)
 †Eidam, Margaret (Taylor)
 Eike, Helen E. (West)
 Eisenhauer, Elwood
 †Eisley, Mary Ellen
 Epler, Myrtle (Mertz)
 Evancho, Dr. Michael
 †Evans, Rachael (Kline)
 †Everhart, Isabel (Kirkner)
 *Farrar, Rose (Finney)
 Felker, Fred
 Fenwick, Martha (Ashburn)
 *Flanagan, Sr. M. Ruth
 †Foster, Albert K.
 †Foster, Lulu A.
 Foulk, Madeline (Denton)
 *Fritz, Emeline (Clemson)
 †Furman, Cecilia
 Gaines, Ruth A.
 Gamble, Marjorie (Walker)
 *Gavin, Sr. M. Anita
 *George, Bertha M. (Jones)
 George, Marion (Evans)
 †Gilboy, Louise G. (Walsh)
 †Givens, Sr. M. Augustine
 †Golden, Frances
 †Grady, Joseph
 †Griensing, Harold
 Griffith, Kathryn (Nicholls)
 †Hackenberg, Ernestine
 (Gaugher)
 Hadsall, Marian (Parrish)
 Hall, Geraldine (Krauser)
 *Hallock, Alice (Austin)
 Hampton, Edith E.
 Hanks, Margaret M.
 Harder, Kathryn (Edmonds)
 Harman, Helen (Bows)
 Harrell, Frances M.
 Harrington, Mildred M.
 Hart, Alice R.
 †Hart, Arline (Brown)
 *Haupt, Elmer J.
 †Healey, Irene
 Hess, Marcella C. (Ash)
 Hill, Edith (Dawson)
 *Hottenstein, Carol H. (James)
 *Howard, Martha (Mozart)
 †Howell, Mary (Dean)
 Hower, Helen (MacNaught)
 *Hoyt, Emmett M.
 James, Olwen E.
 Jarrett, Ann J.
 †Jayne, Eunice (Sick)
 Jeremiah, E. Thelma (Geise)
 †Jones, Adelia C. (Pendleton)
 Jones, Beatrice
 Jones, Herbert S.
 Jones, Margaret E.
 *Kane, Sr. M. Anselm
 Kane, Sr. M. Eileen
 *Kasnitz, Anna H.
 †Kasnitz, Fannie R.
 Keeler, Frances R.
 Keen, Ruth
 *Keller, Helen M.
 Keller, Henrietta
 Kelley, Ann Grace (Kirby)
 Kessler, Elizabeth (Kashner)
 Killian, Mary R.
 †Kistler, Josephine
 (Vanderslice)
 Klees, Clair
 *Kleinfelter, Kathryn (Hensler)
 †Kline, Helen (Reber)
 †Kline, Mary M. (Johnson)
 Klinger, Harold D.
 *Knorr, J. Ramona
 Kocher, Lola E. (Seward)
 Kostenbauder, Matilda (Tiley)
 Kostenbauder, Miles M.
 †Krapf, Ruth (Horlacher)
 †Krolikowski, Walter
 †Laffin, Margaret
 Lawson, Andrew B.
 Learn, Mary E.
 Leighue, Sarah
 *Lenahan, A. Leo
 †Lenhart, Ruth E. (Crawford)
 Lerda, Stephen A.
 Lipsky, Emma B. (Cobosco)
 Litwhiler, Archie L.
 Loper, Elva
 †Lose, Ira
 *Lowe, Sr. M. Imelda
 Lukasytis, Isabelle C.
 (Chimleski)
 Luring, Esther E. (Stokes)
 Lynch, Marie E.
 Machusck, Grace S.

- 1923 Cont'd
 Mack, Alva
 *Mainwaring, Margaret (Schwartz)
 Markley, Ira C.
 †Martin, Dr. M. Regina
 Matusavage, Julia
 *McCarthy, Sr. M. Gonzales
 McCarth, Marie
 †McHale, Regina
 †McHugh, Francis A.
 *McNelis, Sr. M. Carmel
 McNertney, Ruth (Smith)
 †McNinch, Mary C. (Davis)
 *Meixell, Genevieve E. (Lancier)
 Melick, Minnie (Turner)
 †Mensch, Mary D. (Clevinger)
 †Merrell, W. Cletus
 Miller, Anna W. (Freyermuth)
 Miller, J. Emery
 †Monroe, Madaline (Hanson)
 *Moran, Martha J. (Buck)
 †Morgan, Harold C.
 *Morgan, Margaret (Haines)
 †Morris, S. Jeanne (Wilde)
 Morton, Genevieve (Schappert)
 *Moser, Hannah
 Murphy, Sr. M. Delourdes
 Naylis, Kathryn (Pelak)
 *Nelson, Beatrice A.
 *Noack, Madeline E. (Heath)
 *O'Brien, Mary W.
 *O'Donnell, Nellie K.
 Oplinger, Elsie M. (Shaughnessy)
 Ozelka, Anna D. (Kohler)
 *Painter, Eliakim
 Palmer, Effie M.
 †Parker, Vera B. (Shultz)
 Penman, Cora J.
 †Perry, Elizabeth (Brown)
 †Phillips, Freda
 †Phillips, Ruth S. (Jones)
 Pliscott, Rose Irene
 *Powell, Esther K. (Menger)
 Powell, Jennie
 Pursel, Anna (Broome)
 †Pursley, Louis
 *Ransom, E. Elizabeth
 Reeder, Henrietta (Souleret)
 Reese, Helen G.
 †Reitzel, Margaret E. (Cox)
 †Remaly, Lulu W. (Hartley)
 †Rhys, Gladys
 †Richard, Leroy A.
 Richards, Helen (Wright)
 Richards, Mary F.
 Richie, Helen (Padgett)
 †Riegel, Helen A. (Hart)
 *Riel, Ethel B. (Meetching)
 †Riordan, Sr. Rose Mary
 Robbins, Adeline
 Robbins, Beula A. (Roberts)
 †Robbins, Pearl P. (Barton)
 †Robbins, Ruth E. (Creasy)
 Robinson, Elizabeth J. (Roland)
 *Rohde, Henry
 *Rowlands, David T.
 †Rowlands, Dilys P.
 *Ruddy, Elizabeth (Simonson)
 Ruff, Violet A.
 Rutherford, Lucille B. (Dazley)
 Scherer, Hilda B.
 †Schlegel, Harry D.
 Schultz, Nellie A.
 *Schwartz, George P.
 Seely, Grace (Smethers)
- †Shaughnessy, Sadie
 †Sheats, Joy E.
 *Sheridan, Sr. Mary Gerald
 Shipman, Mary Alice (Edwards)
 *Sick, Sr. M. Hildegarde
 *Smith, Esther M.
 Smith, Helen (Hiller)
 †Smith, J. Franklin
 †Snyder, Anna M.
 Snyder, Tressa (Johnson)
 Sober, Anabelle
 †Sodon, Elizabeth (Saxton)
 Stinson, Teresa
 †Sutliff, Helen E.
 †Swartz, Wendel
 Sweeny, Mary
 †Sweetman, Mabel (Schutter)
 †Talbot, Margaret K.
 †Thomas, Grace M. (Skerritt)
 *Thomas, Ruth C. (Jacobs)
 Thompson, Evelyn C. (Reid)
 Titman, Dorothy T. (Blancher)
 †Townsend, A. Kathryn (Nicodemus)
 Trebilox, Myra L. (Lloyd)
 Troy, Hazel K. (Burns)
 *Vance, Cordelia K. (Beal)
 Vandemplas, Violet V. (Dando)
 *Vosheski, Lucy
 Walker, Marjorie G.
 †Watkins, Marion (Evans)
 Weaver, A. Faye (Phillips)
 †Weikel, Lucy M. (Coughlin)
 Weisenfluh, Clinton
 †Welliver, J. Jennings
 *Welliver, Maude (Karre)
 Wesley, Rhoda (Burlingame)
 West, Elizabeth P.
 *Whitby, Elizabeth (Davis)
 Williams, Grace (Keller)
 Williams, Leona (Moore)
 Williams, Marion E.
 †Wolf, Helen (Strausser)
 *Wolfe, Robert C.
 †Wolverton, Kathryn E. (Myers)
 †Yeager, Lester
 Zelloe, Joseph
 Zerbe, Helen (Jenkins)
 †Zimolzak, Lydia
- 1924
 Abbett, Clara D.
 †Aberant, Helen (Rohland)
 †Adams, Marion T.
 Amesbury, Mary F.
 Andrews, Marian (Laise)
 *Aurand, Ella J. (Moyer)
 Baldauski, Aldona B. (Reklaitis)
 †Ball, Katherine
 †Barrett, Mary E. (Dunigan)
 Barrow, Helen E.
 Baylor, Grace E. (Auten)
 Beagle, Mildred A.
 Beaver, Ruth N. (Lindenmuth)
 Beers, Lenore H.
 Behr, Edith M. (Shuman)
 Benninger, Walter F.
 †Berlew, Margaret
 Bertelle, Anna (Richards)
 †Birch, Frank V.
 Blose, Carl D.
 Booth, Anna M. (Winaus)
 †Border, Herman E.
 Brace, Edith E.
 †Brady, Elizabeth
 *Brooks, Lola M.
- †Bullock, Alethea (Allan)
 Burke, Hildegarde
 †Burkett, Emma H. (Skladzin)
 Buss, Frank L.
 †Butler, Agnes S.
 *Byrne, Anna
 †Campbell, Maud E.
 Carr, Frances E. (Layou)
 *Carr, Josephine
 *Casey, Sr. M. Beatrice
 †Caswell, M. Florence (Shipman)
 *Cawthern, Anna (Bressler)
 †Cease, Bessie
 Chapin, Hazle M.
 Connor, Rose M. (Garrahan)
 †Cooley, Ethel
 †Corrigan, Elizabeth
 Cotner, Clyde C.
 *Courtney, Beatrice H. (Rader)
 †Coval, Stephen
 Creasy, Catherine E. (Huttenstine)
 *Creasy, Jane I. (Miller)
 Crumb, Mary R.
 Cullinan, Sr. Mary
 †Curtis, Mary W.
 Daniels, Elmer J.
 †Davey, Marguerite
 Davis, Esther J.
 Dechant, Kathryn E.
 †Delecky, Catherine (Tirpak)
 Deming, Beulah M. (Gibson)
 *Derk, Merle M. (Rafferisperger)
 Derr, Eleanor (Gilbert)
 *Derrick, J. Raymond
 †Dodd, Harper B.
 Dohl, J. Paul
 Dowd, Mary R. (Deiterich)
 †Drumm, Elizabeth H. (Emmitt)
 †Drummond, Sr. M. Marcella
 Dunlap, Ruth (Thomas)
 *Dunn, Mary I. (Gable)
 Dymond, Sarah (Whitlock)
 *Edsell, Charles L.
 †Eisenhower, Mary E. (Bugbee)
 *Elligette, Claire
 †Enama, Lena P. (Baum)
 Ent, Editha (Adams)
 †Evans, Anna I.
 Faatz, Mildred M. (Weyland)
 †Fahey, Agnes M.
 Fear, Cathran J.
 *Fenstermacher, Consuelo L. (Noz)
 *Ferguson, Isabelle F. (Lettinger)
 *Fichter, Marian F. (Williams)
 Ford, Charlotte F.
 †Formwald, Mildred T. (Amy)
 *Fultz, James W.
 Gable, Christina M. (Jacks)
 †Gallagher, Joseph M.
 *Gallagher, Raymond E.
 Gensemer, Helen (Kennedy)
 *George, Rhoda E.
 †Girton, Mildred G. (Vought)
 †Goldsmith, Estella
 *Goightly, Hannah D.
 Gribben, Helen G. (McHale)
 Griffiths, Mary P.
 †Groff, Lucile
 †Grosvenor, Velma B. (Hurd)
 Hahn, Frances M. (Blose)
 *Hall, Hargaret L.
- *Heimbach, Laura A.
 †Heiss, Mildred (Vandling)
 Hess, Hazle M. (Chapin)
 Hess, William M.
 Hetler, Arline R.
 Hile, Laura (Eberhard)
 †Hoffman, Anna E.
 Holmes, Christine H. (Taylor)
 *Homet, Alice M. (Schwalhark)
 Honeywell, Burdella P.
 †Horn, Blanche C. (Zimmerman)
 †Hortman, Irene
 †Houser, Anna Mae
 *Houser, Geneva
 †Houser, Mildred G. (Powis)
 †Hower, Heister
 Jaffin, Peter C.
 †Jones, Myfanwy (Bunnell)
 †Jannicelli, Michael P.
 †Jenkins, Ruth J. (Harris)
 John, Dorothy (Dillon)
 †Johns, Ruth J. (Kissing)
 Johnson, Charlotte Z.
 Johnston, S. Arlene (Banker)
 †Johnstone, Ida (Britton)
 †Jones, Alice
 †Jones, Anne Z.
 †Jones, Gladys S.
 Jones, Helen G. (Landis)
 Jones, Margaret J.
 Jones, Sarah A.
 †Jones, William J.
 *Joseph, Mary (Evans)
 Kahler, Laura M. (Wendel)
 Kameen, Veronica O.
 †Kane, Anna V. (Crosby)
 *Kane, Patrick J.
 Keefer, Margaret E. (Brumbach)
 *Kellagher, Florence
 †Kelley, Mary C.
 King, Katherine (Roat)
 Kistler, Seville M.
 †Kleckner, Grace C. (Smith)
 Kline, Faye (Koch)
 Kline, Viola (Bruch)
 Klingerman, Ruth V. (Brader)
 Knight, Virginia G.
 †Koch, Elizabeth
 *Kriedler, Sr M Cletus
 †Krzyszanski, Clara A. (Rohon)
 *Latorre, Pauline M.
 Laubach, Gordon R.
 Lauver, Mary E.
 *Lawson, James W.
 †Lawson, Miriam R.
 †Leonard, Marion
 †Lerda, Louis
 Leutholt, Helen L. (Noakes)
 Linskill, Emily (Roberts)
 Lizas, Adda (Salsburg)
 †Llewellyn, Harold J.
 Long, Max E.
 †Lowenberg, Clare L. (Reger)
 *Lyons, Theresa
 Mahoney, Lydia P.
 Mailey, Leona (Pierce)
 Malcolm, Dorothy S.
 †Malley, Stella M.
 *Marshall, Margaret P.
 *Mathias, Elizabeth (Bittord)
 †Maurer, Josephine L. (Laut)
 *McGovern, Vera
 †McHenry, Marjorie
 *McMichael, Edith (Dodson)
 †McNamara, Veronca A.

1924 Cont'd

McNeal, Beatrice W.
 Meagher, Dorothy M.
 †Meenahan, Jane E.
 †Mensch, Margaret B.
 Mensch, Matilda (Waples)
 Mensch, Maud (Ridall)
 †Miller, Charles F.
 †Miller, Harold R.
 *Miller, Phyllis E. (Dumbald)
 Mingo, Margaret H.
 *Morgan, Dorothy E. (Shaver)
 †Morgan, Elias P.
 *Morris, A. Ruth (Miles)
 Morris, Ruth (Miles)
 Morse, Doris (Aldrich)
 †Moyer, Mae G.
 Mulherin, Alice Davis
 †Murphy, Anna B.
 †Naugle, Violet M. (Patterson)
 Nelson, Diga A.
 Nordstrom, Anne (Pearson)
 †Norton, Mervyn
 Novak, Helen L. (Sluzalis)
 O'Donnell, Kathryn Y.
 Oman, Esther D.
 Oman, Lena R.
 *Omara, Mary G. (Earley)
 *Ostrander, Ida M. (Kamum)
 *Pace, Marjorie M. (Edwards)
 *Palya, Mary M.
 Parsons, Charlotte E.
 (Armstrong)
 Partridge, Catherine M.
 (Reinfurt)
 †Partridge, William H.
 Pensyl, Alice Frances
 †Perry, Sarah E. (Wright)
 Peterson, Dorothy (Marsh)
 †Post, F. Juniatta (Wolfe)
 †Powell, Richard
 Pratt, Ruth W.
 Price, Ethel M.
 †Rabert, Eleanor E. (Faust)
 Ralewski, Stasia J. (Kowalski)
 Redington, Anna M.
 †Rees, Ruth I.
 *Reinbold, Alvin E.
 *Remley, A. Lois (Hartranft)
 †Reynolds, James W.
 †Reynolds, Ruth E. (Stevenson)
 Richards, Louise (Bundrock)
 Ridall, Mabel G. (Noble)
 Ridgley, Mildred
 (Schollenberger)
 †Riley, Mary Ellen
 *Rodgers, Sue C.
 Romanovsky, Mary W.
 (Hughes)
 *Rose, Freda R. (Baesden)
 †Rowland, Thomas R.
 Ruckle, Elva R. (McGuire)
 Samony, Margaret C.
 Scherer, Louise (Rolland)
 †Schimpf, Catherine
 Schultz, Eleanor M. (Savage)
 Schultz, Mary R. (Sherwood)
 Schuyler, Edward F.
 †Schuyler, Kathryn C. (Gaston)
 †Schwall, Joseph
 Seely, W. Leslie
 Shaffer, Getha W.
 †Shaughnessy, Francis H.
 *Shelbert, Ruth S. (Osborn)
 Siesko, Joseph P.
 †Sincavage, Peter
 Singer, Bessie A. (Shaffer)

Singleman, Anna E. (Barnes)
 †Sittler, Esther M. (Seely)
 †Smith, Emma E.
 Smith, Margaret (Morris)
 †Smoczynski, Hedwig E.
 †Small, Sarah E. (Free)
 Snook, Pearl S.
 *Snook, Romaine A. (John)
 Snyder, Evelyn K.
 *Sodon, Clara
 Stadler, Viola M.
 *Stapin, Martha A.
 Stees, Sarah S. (Clarke)
 †Stevens, Irma I. (Mensch)
 Stover, Maude R. (Meyer)
 *Swartz, Mabel (Gardner)
 Swineford, Adeline E.
 †Swortwood, Alberta (Dohl)
 Tempest, Ruth (McLaughlin)
 Terry, Ruth (Conway)
 Thomas, Alma
 †Thomas, Bertha S.
 Thomas, Clara V.
 Thomas, Eva G. (McGuire)
 Thomas, Grace W.
 †Tirpak, Andrew
 †Tregellas, Sarah M.
 *Ulrich, Marion U. (Reed)
 Valentine, Merre E.
 Vercusky, Mildred G.
 Wagner, Grace (Beers)
 Waters, Eva L.
 *Welsko, Veronica
 Werkheiser, Elizabeth (Levan)
 Werkheiser, Marie K.
 (Hemming)
 Wertman, Raymond D.
 Williams, Alice (Keller)
 Williams, Edna D.
 Williams, Frances M.
 Williams, Meda W. (Fairchilds)
 Wilson, Dora (Risley)
 †Wintersteen, Edna L.
 *Wochik, Elizabeth (Koshensky)
 Wright, Anne L.
 †Wright, Minnie (Kershner)
 Zadra, Eva M. (Sullin)
 Zerbe, Mildred
 Zydanowicz, Helen Z. (Schwall)

1925

Andes, C. Ellen (Howard)
 Aponick, Wanda J. (Purcell)
 Armstrong, Thelma (Moore)
 Baker, Dora
 Barrett, Helen B. (Leckleitner)
 Beaver, Bessie M. (Werkheiser)
 Beaver, Nettie Mae
 †Bohn, Viola J. (Teneyck)
 *Bolg, Pauline E.
 †Bolles, Rachel (Malone)
 †Bradley, Mary Viola
 (Neyhard)
 Breslin, Mary A. (Reichert)
 Bucher, Pauline M. (Swank)
 Burgess, Adaline
 Burgess, Lillian
 Burns, Dorothy H.
 Burns, Joseph
 *Buss, Frank
 *Campbell, Martha C.
 Carden, Dolores (Allan)
 Carr, Florence C.
 †Carroll, Sr. M. William
 Castmarek, Helen V.
 Cashles, Kathryn (Hale)

†Chivers, Muriel
 †Citro, Alphonsus M.
 *Clarke, Catherine
 †Coffman, William C.
 †Coxe, Catherine C. (Gilmartin)
 †Coxe, Marion E.
 *Culbertson, Mary C.
 *Cunfer, Evaline Martha
 Curwood, Mary H. (Wieland)
 Daniels, Elizabeth L.
 Davenport, Frances
 (Pennington)
 *Davis, Elizabeth R.
 Davis, Laura A.
 *Davis, Melba
 *Davis, Verma E. (Reese)
 Davison, Elizabeth G. (Hoffner)
 †Dierrick, Laura
 †Donegan, Kathryn (Hackett)
 †Donohoe, Joseph J.
 †Dorner, Elizabeth
 *Doty, A. Pauline (Cole)
 †Dougherty, Anna (Glennon)
 *Driscoll, Dean
 *Durbin, Louise (Carson)
 Dyer, Ruth M. (Rudy)
 Eade, Edith May
 Eastburn, Harriet E.
 Evans, Alma (Kramel)
 *Evans, Lucy H. (Unold)
 Evans, M. Alma (Kramel)
 †Eyerly, Margaret (Aul)
 Farley, Earl T.
 Farrell, Mary E.
 Fay, Margaret (Walsh)
 *Fichter, Claire
 †Finn, Sr. M. Theophane
 Fisher, Martha A.
 Fite, Grace (White)
 *Flaherty, M. Winifred (Kraus)
 †Flannery, Anthony J.
 †Fleming, Margaret R.
 Flynn, Margaret I. (Bosso)
 *Foley, Myrtle P.
 Ford, Elizabeth B. M.
 Fought, B. George
 †Fritz, Martha Y. (Sipple)
 Gallagher, Mary L.
 †Gaughan, Julia M. (Carmody)
 Geary, Anna R. (Sidler)
 †Geisinger, Naetrice (Johnson)
 *Gergen, Lucy M. (Bridy)
 †Gower, Marian G. (Bussberg)
 †Greener, Sallie
 *Gregart, Minnie (Gergart)
 Griffiths, Margaret
 *Gross, Gertrude S.
 (Templeton)
 *Guenther, Fieta S.
 Hale, Marion (Trettheway)
 Harris, Edith (Frantz)
 Hartzelle, Helen
 Hassler, Pauline (Schwartz)
 †Henery, Ellen C. (Henry)
 Henrie, Helen
 †Herring, Dorothy (Greenway)
 Herring, Gladys M.
 *Herriotts, Bessie
 Hess, Marian (Carmick)
 †Hess, Rhoda (Greenly)
 †Hiedix, Marie A.
 Hildebrand, Gertrude M.
 (Crayton)
 Hoffa, Eleanor C. (Magee)
 *Holdovich, Helen (Broscius)
 *Hollander, Sara
 Hollenback, Vivian

Hoover, Martha A. (Priest)
 †Howell, Helen
 *Hughes, Margaret
 *Hurlbut, Thelma
 Hyde, Laura W.
 †Jenkins, Ruth D. (Boone)
 †Johnson, Marion (Lombardi)
 Jones, Elsie (Voigt)
 Jones, Florence E.
 Jones, Jennie P. (Pressler)
 *Jones, Margaret (Bennett)
 *Jones, Margaret L. (Golden)
 †Jury, Kathryn (Nochols)
 †Karns, Marie (Wright)
 Kash, Celia H.
 †Kasnitiz, Geneva
 Keen, Jessie E. (Deeter)
 *Keen, Maude O. (Baker)
 †Keller, Madge
 †Kelly, Bernetta M.
 †Kelly, Essie
 †Kerstetter, Leona (Kerschner)
 *Klein, Sr. M. Remigius
 Knoebel, Verma M.
 *Kushma, Michael S.
 Laco, Jean (O'Dell)
 †Laubach, Joseph B.
 †Lawrence, Emily L. (Miller)
 †Lawson, Martha (Gaff)
 Leister, Arlie C. (Goodman)
 Levan, R. Mary (O'Connell)
 Lindenmuth, Mabel A.
 (Nicholas)
 Little, Marian E.
 Lizard, Anna N. (Tingley)
 *Llewellyn, Gordon J.
 *Loeb, Mabel E.
 *Long, Cora E. (Holsclaw)
 Ludwig, Alice R. (Weidler)
 *Lumbert, Alice
 *Lynn, Anna
 Maher, William F.
 †Marchetti, Violet
 Martin, Clara (Eidam)
 *Martin, Margaret
 †Marvin, Elizabeth (Klelick)
 *Mather, Lyle E. (Klechner)
 McAndrews, Kathryn
 McCarthy, Marie
 McCullough, Miriam K.
 *McDonald, Elizabeth
 McDonnell, Marie C.
 McHose, Florence M.
 McMenimen, Kathryn
 (Kennedy)
 *McNellis, Marie C.
 Mensch, Jeannette A.
 †Mensing, Ruth E. (Grimes)
 Michael, Bessie (Bogart)
 *Millen, Laura E.
 Miller, Grace M. (Creasy)
 Miller, Maryan E.
 *Mittleman, Ida (Rich)
 Moore, Laverne
 Morgan, Gilbert
 Morgan, Mildred (Powell)
 †Morgan, Sara E.
 *Murray, Florence E.
 Nahadil, Ada
 †Nasatka, Martha (Coveleski)
 *Nash, Helen J.
 Nelson, Velma L. (Keary)
 *Newman, Esther (Ehrenkranz)
 †O'Donnell, Anthony
 *O'Donnell, Loretta
 Olver, Helen E. (Erdrer)
 †O'Malley, Frances R.

1925 Cont'd

†Owens, Ruth
 *Palliscak, Joseph
 Park, Emily A.
 Parrish, Mae (Lewis)
 Patterson, Jason S.
 Peifer, Elizabeth
 Perry, Orpha H.
 Peters, Minnie A.
 Phebey, Ellen T. (Gray)
 †Polanecsky, Nicholas
 †Poust, Pearl
 Prebert, Mary (McFee)
 *Price, Kathryn
 Price, Margaret E.
 Price, Margaret R. (Miller)
 †Price, Martha A. (Morgan)
 †Radel, Pearl (Bickel)
 †Rees, Bronwen F. (Boone)
 Reid, Genevieve M.
 Rice, Nadine H. (Bennett)
 Richards, Gladys A. (Kleckner)
 Rinker, Katherine L. (Allen)
 †Roberts, Abbye
 *Rohland, Regis M.
 Roushey, Martha (Miers)
 †Ruckle, Arlene L.
 Ruggles, Alice (Williams)
 *Rupert, Ellen E.
 *Ryan, Florence A. (Stapleton)
 *Saricks, Elizabeth F. (Stark)
 *Schaeffer, Sarah (Heimbach)
 Schott, Geneva E. (Baughman)
 †Shaffer, Grace
 †Sheats, Bruce B.
 *Shiffer, Maire (Wolfe)
 †Shipman, Kathryn L. (Lorah)
 †Shovlin, Kathryn
 Sick, Pearl (Otten)
 Sieber, Elizabeth S. (Robinson)
 Sims, Julia H. (Meeker)
 †Smith, Daniel E.
 *Smith, Edna J.
 *Snead, Frances K. (Karnath)
 †Sofranko, Mrs. E. Martha
 Sokolozky, Elizabeth
 Spangenberg, Wilhelmina A. (Lesaius)
 *Stackhouse, Mary Alice
 *Stafford, Ruth A.
 *Stamm, John F.
 Stead, Alice E.
 Stecker, Gladys
 Stellmach, Florence A.
 Serner, James H.
 *Stevens, Ruth (Wilson)
 Stockton, Helen
 Straub, Mary (Werkheiser)
 Stroh, Elizabeth E.
 Sutliff, Elizabeth
 Sweeney, Mary C.
 Taylor, Mildred L.
 †Thomas, Elsie
 Thomas, Mary Ann (Schooley)
 *Tobin, Kathryn M.
 Troy, Harold C.
 Trumbower, Frances
 Turner, Helen I.
 Turner, Susan R.
 Vitale, Lillian (Henderson)
 Wagner, Anna
 Wagner, Lillian M. (Grover)
 Walacosis, Michael P.
 Walker, Reva G. (Buck)
 †Walper, Ruth E. (Hinder)
 †Wasenda, Effie
 †Waters, Evalyn

Watkins, Lily E. (Isham)
 †Weaver, Hannetta E.
 *Weber, Grace (Rogers)
 Welliver, Helen (Hayhurst)
 Welsko, Mary C.
 Whalen, Esther M. (Farrell)
 Wharmby, Myrtle M.
 Wheeland, Mary H.
 Wiegland, Katherine
 †Williams, Deborah C. (Griffith)
 †Williams, Harriet M. (Dixon)
 *Williams, Mary A.
 *Williams, Ruth M.
 Wilson, Alma
 *Wilson, Gertrude (Klutz)
 Wilson, Katherine (Byers)
 Wolfe, Mildred (Vanderbergh)
 *Woodring, Margaret M.
 *Woodworth, Lora (Smith)
 †Zarzycki, Frances

1926

*Adamson, Anna T.
 Allen, Ruth (Smith)
 *Andrulewicz, Sr. M. Severn
 †Anskis, R. Victor
 Ashton, Antonia (Metzker)
 †Aul, Geraldine K. (Davis)
 *Baker, Estella M.
 *Baker, Ethel D.
 Barklie, Lucy (Fielding)
 *Bear, Vera L. (Steeley)
 †Beckley, Claire R. (Sheridan)
 †Bingaman, Francis L.
 Bisset, Bertha M. (Baker)
 *Black, Marjorie
 †Bloss, Marvin M.
 *Bomboy, Mary Elizabeth (Ralston)
 Bonham, Mae C. (Whitenight)
 †Boyer, Kathryn E. (Daubert)
 †Bray, Margaret O.
 *Brogan, Margaret B. (O'Hara)
 *Brooks, Elizabeth M.
 *Brotherton, Edna M.
 †Brown, Margaret V.
 †Budd, Alice M. (Dwyer)
 Butler, Margaret E.
 *Caffrey, Mary M.
 Campbell, Margaret H. (Eager)
 Campbell, Margaret S.
 †Carle, Audrey L.
 †Carpenter, Harriet F.
 Carpenter, Marion S.
 Carr, Florence S.
 Carroll, Frawley Blanche (Carroll)
 †Carver, Ruth (Maxwell)
 *Cawley, Sr. Mary Agnita
 *Coleman, Ida
 Collins, Ruth C. (Fairchild)
 Conner, Frances (Mensinger)
 †Conville, Evelyn V.
 †Coolbaugh, Arlene R. (Kinkle)
 Coolbaugh, Lawrence R.
 *Cooper, Elizabeth M.
 *Cooper, Gilbert
 Corson, Evelyn B.
 *Coyle, John J.
 Crawford, Beatrice L.
 Creveling, Irene R.
 †Culp, Christina F.
 †Daniels, Helen L.
 Davey, Marjorie I.
 Davies, Emily B. (Durna)

Davies, Mabel D. (Turner)
 Davis, Laura B.
 †Deitrick, Mildred A.
 *Denion, William F.
 Devine, Catherine M.
 Dickinson, Helen (Gustason)
 Dodson, Mary L. (Gearhart)
 Dominick, Clementine (Bernard)
 †Downing, Freas
 †Dugan, Joseph L.
 *Dugan, Mae R. (O'Donnell)
 †Earnhart, Helen L.
 †Emmitt, Margaret E. (Rarig)
 †Erickson, Mary S.
 Eschenlauer, Marion D.
 *Evans, Iona
 †Farley, Jennie M.
 †Feissner, Hilda Mae
 Fela, Sophie P.
 †Fenstermacher, Maude (Fahringer)
 Fetterman, Verna E.
 Flannelly, Mary
 Floyd, I. Ruth
 Flynn, Stella I.
 Friedley, C. Ella (Robbins)
 †Friedman, Dorothy L. (Rand)
 Friegrub, Florence F. (Harrison)
 †Fritz, Clorea (Seltzer)
 Fry, Eva B.
 *Fry, Harriett F. (Cook)
 †Fuller, Thelma M. (Taylor)
 †Gable, Mae E.
 Gallagher, Mary A. (Jenkins)
 †Gavey, Josephine M. (Swithers)
 †Gearhart, Pearl G. (McCullum)
 George, Margaret M.
 *Getz, Raymond
 *Gill, Ruth
 Gilpin, Marian S.
 †Gilroy, Rena
 Gogolach, Ann R. (Vaughn)
 Graham, Hazel (Avery)
 Grier, Marie H.
 *Grim, Esther
 Gruba, Magdalene G.
 †Guffrovich, Irene B. (Koval)
 Hagenbuch, Pearl H. (Swenson)
 Hagenbuch, Ray K.
 Hanlon, Eleanor T.
 *Harkins, Mary Ellen
 Harlos, Grace (Carr)
 †Hartwigson, Arline (Jablonski)
 †Haupt, Evelyn H. (Yoder)
 *Haupt, Ruth P. (Artz)
 Hausch, Mildred (Garinger)
 *Hayes, Thelma
 †Headman, Aletha (Gottshall)
 Hennigan, Mary M. (Gallagher)
 Henry, Lucille (Taylor)
 Higgins, Mildred (Weidner)
 †Hilbert, Fannie H. (Roberts)
 Hippenstiel, Miriam (Gass)
 Hobbs, Margaret
 *Hochberg, Mary H. (Bremer)
 †Holcombe, Alice E. (Holcombe)
 *Hontz, Carloy
 †Hoover, Mary H. (Naugle)
 Hosler, M. Elizabeth
 †Hughes, Margaret J.
 Hutton, Emily R.
 †Ikeler, Beryl (Bangs)
 Isaac, Margaret R.

Jackson, Mary F.
 Jarzenbowicz, Josephine B.
 †Jenkins, Arthur C.
 *Jennings, Anne E.
 Johns, Gordon P.
 †Johnson, K. Mildred
 Johnson, Marian K.
 †Johnston, Grace E.
 Jones, James W.
 †Jones, Letha Mae
 *Jones, William B.
 Jordan, Sara V.
 Kane, Joseph D.
 Kanol, Bessie G.
 †Kanyuck, John S.
 Karose, Alice W.
 Kaufman, D. Lucille (Foulkrad)
 *Keating, Mary L.
 Keen, Theodore R.
 Kehler, Helen J. (Gradwell)
 †Keiter, Sara E.
 *Kellam, R. Helen
 Keller, Elizabeth K. (Epler)
 †Kelley, Sr. M. Clare, IHM
 Kelly, Mildred E.
 †Killgore, Marjorie (Hontz)
 †Killian, Margaret (Labarre)
 *Kimble, Josie M. (Gearhardt)
 *Kitchen, Thalia E. (Cooper)
 Kraft, Margaret A.
 *Krauser, Anna
 *Kuchta, Mary A.
 *Kurołowicz, Sr. M. Berchmans
 *Lambert, Margaret E.
 Laude, Ruth (Hughes)
 †Lee, M. Isabel
 †Lenahan, Anna E.
 †Lenahan, Margaret
 Lesser, Louise F.
 †Lewis, Benjamin F.
 Lorah, Louneta
 †Lowry, Edith A. (Ely)
 *Luke, Sr. Anna Marie
 *Lutz, Hannah M.
 Madden, Anna B.
 †Maher, Loretta
 Maher, Sr. M. Joseph
 *Maher, Margaret
 Maher, Mary (McElhenny)
 Major, Kathryn R.
 *Major, Mable M. (Gessner)
 †Mann, Laura E.
 Martin, Mary G.
 Mathews, Margaret
 †McCormick, Margaret (Kelley)
 *McGrail, Sr. Mary E.
 McLaughlin, Nellie May
 †Medo, Rose
 †Meixell, Ruth M. (Miller)
 *Melick, Lena (Drumm)
 Menning, Arlene E.
 †Mensch, Sara P.
 †Miller, Doretta
 Miller, Gertrude P.
 Morgan, Alice (Yaple)
 Morgan, Anne (Kelly)
 Morgan, Charlotte D.
 *Morgan, Margaret
 *Morrett, Emily
 †Morris, Edith N. (Rowlands)
 †Munroe, Kathryn E. (Diehl)
 Murphy, Catherine (McHugh)
 †Murphy, Helen M.
 *Myers, Jennie M.
 *Myles, Agnes L.
 Najaka, Katherine A.
 Naylor, Thelma M.

1926 Cont'd
 Newman, Dorothy E.
 (Abramson)
 †O'Brien, Margaret T.
 Odell, Helen (Thompson)
 *Ohl, Cora C. (Phillips)
 †Olmsted, Catherine A.
 Opiary, John J.
 *Patrick, Margaret
 †Paul, Verna M. (Bennett)
 *Peffer, Clara F.
 *Penman, Mary G.
 Perrego, Frances F.
 Plotkin, Ruby A. (Seidler)
 †Pruzman, Elgie V.
 Pursel, Helen (Walborn)
 †Quick, Viola
 Rarig, Effie L. (Keller)
 †Rees, Florence E.
 †Rees, Laverne (Dykens)
 Reese, Margaret E. (Wilkinson)
 Reinbold, Dr. Marion J.
 †Richards, Margaret H.
 *Richards, Ruth E. (Hadyson)
 Rissier, Charlotte K.
 Ritter, James S.
 Robbins, Elsa I. (Everett)
 †Robbins, Evelyn G. (Sparrow)
 Robbins, Grace R. (Hunt)
 *Roche, Barbara R. (Sabol)
 Roderick, Eleanor J.
 Roeder, Christine B.
 Rowlands, John T.
 Rupert, Emily E.
 Russell, Jeanette Ann (Stocker)
 Ryan, Elizabeth G.
 Ryan, Mary C.
 Sachs, A. Helen
 †Sack, George A.
 *Sanderson, Helen (Tufts)
 *Savidge, Jeannette K.
 *Scanlon, Margaret
 †Scholl, Sue E.
 *Schrope, Millie I. (Becker)
 *Scott, Anna Jean (Graves)
 *Scovell, Carrie I.
 *Sechrist, Lois C. (Weaver)
 *Selecky, Dolores E. (Mras)
 *Shiber, Viola (Austin)
 Sick, Ella O.
 †Sick, Marjorie (Fassett)
 *Silverman, Frances
 *Siskin, Sarah
 Smith, Delmar L.
 Smith, Hazel I. (Stookey)
 Souder, Leora V.
 Spare, Helen M. (Morrison)
 Stاپinski, Helen A.
 †Stevens, Laura B. (Graham)
 †Stiner, Cleota F. (Eckroth)
 †Stinert, Ida (Fisher)
 †Stoker, William E.
 *Stout, Gwendolyn E.
 †Straub, Miriam M.
 Strine, Catherine (Harman)
 Sutliff, Bertha M.
 Sweeney, Mary A. (Ruddy)
 Swit, Ruth (Foster)
 †Thomas, Elizabeth A. (Berry)
 *Thompson, Louise (Baxter)
 *Timko, John B.
 *Titel, Arlene
 *Tregaskis, Louise E.
 *Treibley, Lillian A.
 †Trimble, Jessica C.
 Trivelpiece, Jennie
 †Troy, Dorothy

Vail, Grace (Noble)
 Vanscoten, B. Martha
 *Vanscot, Lolita M. (Gregory)
 †Vanzandt, Millicent A.
 *Wakefield, Tracy A.
 Ward, Isabel D. (Hummel)
 Warntz, Miriam
 †Watts, Olive H.
 White, Irene B.
 †Whitenhouse, Ellen M.
 *Wintersten, Inez A.
 (Glodfelster)
 Womelsdorf, Fae W. (Tubick)
 †Wormley, Lois M.
 †Yoder, Mary Alice
 †Zacher, M. Hazel (Zeisloft)
 Zehner, Marjorie (Albertson)
 Zettle, Margaret E. (Moyer)
 Zielsinski, Laura (Franko)
 *Zimmerman, Evelyn J.
 Zimmerman, Jessie Z.
 (O'Loughlin)

1927

Adams, Mildred (McCloughan)
 Alimenti, Louis M.
 †Alleman, Daisy (Knouse)
 Amesbury, Norine
 *Amstadt, Elizabeth A.
 (Sullivan)
 Andrews, Helen I. (Thomas)
 Anthony, Ruth (Ralph)
 Antonio, Josephine T.
 †Appleman, Mertel C.
 Aston, Ruth D.
 Aumiller, Gladys L. (Coleman)
 †Backinger, Beulah T.
 Baker, Kathryn W.
 Barry, Hannah M.
 †Baucher, Gertrude A.
 (Morgan)
 †Baum, Harold J.
 †Beagle, Martha
 Beishline, Pauline W.
 †Beldowicz, Celia
 Bender, Noami
 Bennetto, Dorothy (Tubridy)
 Benovitz, Irene (Spitz)
 *Benson, Mildred C.
 Berkheiser, Edna (Sylvester)
 *Bevan, Mary K.
 Bickert, Loie C.
 †Bigelow, Daisy
 Bittenbender, James R.
 Black, Thelma M. (Harris)
 Blank, Frances E.
 *Bloxham, Martha P.
 †Bossard, Minerva V.
 †Bossert, Elsie (Gloman)
 Bower, Elsie G.
 Bowman, Mary K.
 Brace, Molly (Duffy)
 Bradshaw, Joseph
 Brobyn, Alice M. (Stewart)
 *Brown, Edna M. (Molffitt)
 *Bullock, Ella R.
 Bundy, Gladys M. (Krick)
 Burdon, Alice E.
 †Burke, Nora
 *Button, Elizabeth (Ewenden)
 Carr, Thelma A. (Lamoreux)
 Carter, Alice A. (McCulloch)
 †Ceppa, Helen
 Chapin, Esther G. (Laubach)
 Chicallo, Anna L.
 Chumaro, Genevieve (Cook)

Cimmet, Silvia
 †Clark, Beatrice M.
 *Clark, Violet V.
 *Coggins, Julie L.
 *Colley, Hope M.
 †Connor, Dorothy R.
 Conville, Mary R.
 Corcoran, Marie C. (Hastings)
 Corman, Alma (Rowlands)
 Coursen, James A.
 *Crandal, Maureen
 †Crist, Mary (Rudy)
 †Crone, Mamie C.
 Crothamel, Mildred C.
 (McCullough)
 †Crouse, Margaret I. (Derrick)
 Crumb, Florence Ruth
 (Howells)
 †Culver, Linda E. (Sommers)
 †Curry, Margaret H.
 †Davies, Dorothy D.
 (McDermott)
 †Davis, Ethel R. (Hartman)
 Dean, Catherine M.
 †Deisroth, Anna M. (Rideout)
 Delaney, Elizabeth A. (Fogarty)
 Denn, Lillian (Bullington)
 *Densevich, Mary
 †Dent, Maud A. (Banghart)
 Deppen, Steena R.
 †Dierolf, Esther
 Dietterich, Wilma M. (Bowman)
 Dimirco, Concepta
 Dixon, Jennie E.
 †Dodge, Orice
 Dodson, Dorothy E.
 Dove, Mary J.
 Drapierski, Mary T.
 †Edwards, Blodwen P.
 †Eisenhower, Dolores J.
 Ellery, Rosina C.
 England, Lillian E. (Martin)
 Epler, Dorcas M. (Riggs)
 *Etzweiler, Lulu E.
 (Zimmerman)
 Evans, Doris A. (Alexander)
 †Everett, Hattie I. (Skinner)
 Eves, Jessie M.
 *Eves, S. Miriam
 Eyer, Eva (Richards)
 Eyerly, Pauline R.
 Fagan, Ruth (Watkins)
 †Fahringer, Elizabeth
 Fahringer, Mary M.
 (Wintersteen)
 Farley, Althea F. (Betz)
 *Farley, Fenton H.
 Feeney, Irene E. (Tretthewey)
 †Fenwick, Susan
 †Ferry, Catherine D.
 Finnerty, Margaret R.
 Fisher, Nora M.
 Fleming, Laura F. (McNitt)
 Foote, Paul C.
 Forsythe, Pauline (Hile)
 Fowler, Ethel A. (Brown)
 *Fowler, Herman E.
 Fowler, Mark I.
 Freas, Mary S.
 †Frey, Chloe T.
 Frey, Vivian J.
 Fritz, Doris E. (Hassett)
 Fruit, Mary L. (Farr)
 *Fuller, Gertrude A.
 Gallagher, Mary K.
 †Gamber, Florence M. (Haas)
 Gavey, Helen B. (Barbour)

Gemmell, Kathryn G.
 (Westpfahl)
 George, Alta (Harrington)
 †Gerringer, Anna (Williams)
 †Gicking, Bessie G. (Berge)
 †Girton, Mary E.
 †Gleason, Jane (Williams)
 †Goldsmith, Emily
 Good, Eda A.
 Goodwin, Margaret R.
 *Gordon, Thelma G. (Harrison)
 Grabowski, Martha I.
 †Graff, Bertha C.
 Grala, Alberta
 †Grimes, Gertrude
 Gritsavage, Emily S.
 Grubb, Marion
 †Gruber, Cathryn E.
 †Harris, Evelyn
 Harris, J. Philip
 *Hart, Florence S.
 †Hartman, Margaret L. (Evans)
 Hartman, Mary
 Hastie, Jassie (Smiles)
 Hastings, Rosella (Drumm)
 Healy, Margaret C.
 †Healy, May L. (Aston)
 †Henry, Eleanore A.
 Hergert, Helen C. (Guyler)
 Hess, Cleo L. (Hontz)
 Hess, Geraldine (Ruch)
 †Hess, Hattie M.
 Hess, Helen H. (Evans)
 Heverly, Marion E.
 Higgins, Catherine
 *Hilton, Mabel M.
 Hoff, Hazel E.
 †Honicker, Lillian (Barret)
 Horsefield, Alverda
 Housenick, Ada M.
 Howell, Helen J. (Wagner)
 *Hummel, Mildred M. (Swope)
 Isaacs, Mary (Johnson)
 †Jaffin, Anna
 Jameison, Everett N.
 †Jankins, Arthur C.
 Janulewicz, Viola M.
 (Trochimowicz)
 Jermyn, Emma J.
 Jones, Alyce (Allabaugh)
 Jones, Elizabeth S. (Hartz)
 †Jones, Grace E.
 †Jones, Helen M. (Pennypacker)
 †Jones, Mary E.
 *Kalinowski, Sophia (Beechert)
 *Kanouse, Sara Ann
 Keeler, Lola (Pulling)
 Keller, Verna M. (Hill)
 †Killian, Anne H.
 Kistler, Fred W.
 Kline, Nola E. (Brown)
 †Koch, Mary A.
 *Krause, Allinda B. (Allardyce)
 †Krause, Josephine I.
 (Piortowski)
 *Kresge, Eleanor (Collender)
 Kriehg, Mercea (Benner)
 *Krzywicki, Mary E. (Stacinski)
 Kutz, Mary C.
 Lanning, H. Evangeline
 (Deibert)
 *Lebow, Anna
 Lee, W. Bang Hart
 †Lehman, Miriam I. (Martin)
 Lewis, Elsie M.
 Lindauer, Sara S.
 Lloyd, Pauline T. (Isaacs)

1927 Cont'd

†Long, Pearl E.
Lowry, Mildred R. (Marcy)
Luce, Margarette
*Lukasavage, Irene
Lupinski, Lillie B.
†Mack, Millicent E.
Makowski, Amelia G.
(Koslosky)
Marr, Elizabeth J. (Stout)
Marshall, Marion (Beisel)
McGeehan, Grace M.
†McHenry, Mabel A.
(Brewington)
†McHugh, Catherine P.
(Marks)
McHugh, Marion (Shaddock)
McKeehan, Ellen D.
†McKinstry, Cleora M.
McVey, Winifred H.
*Mears, Clara D.
Medley, Verna Olivia
(Davenport)
Meeker, Josephine M. (Culver)
Meiss, Alice M.
†Miller, Clara M. (Siegfried)
Miller, Mary D.
Miller, Selma (Meister)
*Monroe, Barbara E.
†Montgomery, Irene M.
(Fairman)
*Morgan, Mary E. (Jones)
*Morgan, Mary J.
†Mulligan, Helen
Murray, Stella M.
†Myers, Delma E. (Husband)
†Nagelberg, Hanna
Namotka, Veronica
†Naugle, Anna M.
Neeley, Regis (Morris)
Newton, Marjorie N. (Davis)
*O'Dell, Grace L.
O'Donnell, Isabel M. (Sweeney)
†O'Donnell, Mary R.
Olson, Ruth O.
O'Neil, Teresa I.
†Palsgrove, Doris
†Pawloski, Pauline B.
*Peifer, Alyce M.
Pendelton, Margaret
*Penman, Helen
Petekofsky, Julia
Pettibone, Frances A.
†Phillips, Edith
†Phillips, Kathryn C.
Pitt, Vivian (Hill)
Piwowarska, M. Valentine, Sr.
*Pongonis, Margaret
Powell, Doris
Price, Mary (Stewart)
Prisbek, Julie T.
Prosser, Bertine
Prosser, Thelma E. (Cooper)
Putnam, Eva
Quinn, Edith (Jakobsen)
Raudenbush, Marion T.
Raup, Dorothy R. (Janell)
Reader, Harold S.
*Reap, Florence E.
†Reel, Dorothy J. (Smith)
Reese, Lysod (Williams)
Reilly, Elizabeth A.
†Renn, Beatrice M.
(Koppenhaver)
Rice, Edith E.
*Roan, William B.
Robbins, Eldora B. (Young)

*Roberts, Ruth
†Robertson, Lillian
*Robinson, Florence H.
Rockwell, Ruth
*Rohrbach, Gladys R. (Dieck)
Rood, Lucy R. (Stitt)
*Ross, Lottie I. (Frey)
Rowland, Dorothy (Voss)
*Rowland, E. Rose
Ruggles, Hilda (Mosier)
Ruth, Manta (Steele)
†Sasimowicz, Helen L.
†Schaefer, Helen M. (Jacobs)
†Schaeffer, Cora E.
Schalles, Hope S. (Rosser)
Schlicher, Sarah G.
Schmidt, Angela J.
†Schultz, Blanche
†Schultz, Florence B. (Fowler)
*Scott, Ruth E.
†Shafer, Marguerite
†Shaffer, Margaret H.
Sharkey, Mary C.
Sheridan, Margaret
(Harrington)
Showers, Martha (Gordy)
Shumaker, Reba S.
*Shunk, Mary L. (Dietrick)
Sitler, Edith (Ruoff)
Skvarla, Catherine M. (Polacky)
Smith, A. Katharine S.
(Clemens)
Smith, Ida (Howells)
Smith, Irene E.
Smith, Mary E. (Reinmiller)
Smith, Ruth S. (Dickstein)
Smith, Victoria (Giger)
Somers, Kathleen (Bonner)
Stern, Lenore (Klingler)
Stevens, Reba S. (Shannon)
*Stoyack, Ethel M.
†Strauser, Creveling
*Swavelly, Dorothy S.
*Sweeney, Mary S. (Isaac)
†Sweppenheiser, Nellie
†Tasker, Martha E. (Cook)
†Tate, Agnes F.
*Taylor, Mildred R.
Thomas, Florence W.
Thomas, Myra L.
Thompson, Grace E. (Marlow)
*Thomson, Adele (Maslo)
†Thornton, Septa M.
Trembley, H. Myrtle
Treon, Margaret (Diehl)
Troy, Roy F.
†Turner, Gertrude A.
Valentine, Bernetta (Zehner)
†VanBuskirk, E. Kenneth
VanHorn, Lena E.
†Vastine, Pauline (Sudgen)
†Walsh, William E.
Warner, Gertrude S. (Farrell)
Warning, Helen E.
Watkins, Anna C.
†Weldon, Mary M. (Scheuren)
†Welker, Esther (Copp)
*Welliver, Elsie A.
*Welsko, Thomas E.
†Wendel, Anna B. (Leighow)
Williams, Catherine
(Thompson)
Williams, Gertrude R.
†Williams, Jennie (Thomas)
*Williams, Margaret S.
Williams, OceBeryl (Austin)
Wittig, Bethia H.

†Wolfe, Minnie L. (Walters)
*Wolfe, Rachel J. (Bartlett)
†Yablonski, Louis
†Yarasheski, Edward R.
*Yaskell, Stacy A.
†Young, Ruth N.
Zapp, Sadie L. (Mayernick)
Zavitz, Adelle A.
Zimolzak, Stasia D. (Stashak)
Zydanowicz, Clara Z.
(Peterfreund)

1928

Abbett, Kathryn
Abernathy, Lida M.
Adams, Harriet E.
†Adzema, Helen M. (Mehok)
†Albert, Anna (Golab)
Albertson, Mabel (Linskill)
*Ammerman, Gladys V.
Appleman, Fay M. (Dendler)
Aten, Caroline B. (Hoosty)
Avery, Ruth B. (Kellerman)
†Bahler, Frieda A. (Fredrick)
Baker, M. Louise (Stevens)
*Baxter, Ruth V. (Russ)
Baylor, Ada D.
†Beaver, Ruth M. (Brooks)
Bell, Pauline E. (Walker)
Benninger, Anna L. (Bush)
Berdine, Dorothy B. (Way)
†Berghauer, Mae J. (Miller)
Berninger, Florence A.
(Raymond)
†Besecker, Margaret L. (Weiss)
*Bilbow, Margaret A.
Bohn, Mildred A. (Kneller)
Bone, Dr. Margaretta M.
†Bowman, Hester L.
Boyer, Rosalie (Smiley)
*Brandon, Thelma M. (Lee)
Breisch, Mildred B. (Hartz)
Brochey, Pearl E. (Kistler)
†Budd, Ruth M. (Schweighafer)
*Burdick, Ina C.
Cahalan, Mary R. (McNelis)
Callender, Phyllis (Michael)
Campbell, Florence (Vorbleski)
†Cantwell, Helen C. (Hanlon)
Capparell, Martha (Gormley)
Carlson, Ebba M.
(Kostenbauder)
Cataldo, Rosemarie L.
*Chamberlain, Lillian W.
(Vought)
†Ciampi, Carolyn
†Cobb, Thelma W. (Hock)
†Colley, Elizabeth S. (Tyson)
†Costello, Laura C.
†Coxe, Margaret A.
†Creasy, Lawrence H.
Curry, Anne G. (Goldberg)
Daley, Nelle (Shockloss)
Davies, Elizabeth (Miller)
*Davies, Irene E.
Davies, Martha (Watkins)
Davis, Edith P.
Davis, Ellen G.
Davis, Mildred M. (Fields)
Diehl, Geraldine E. (Cross)
Dildine, Gladys J. (Whitmore)
†Dobrowski, Josephine C.
Dombrowski, Stephanie E.
(Zimolzak)
†Dukinas, Viola E.
Dushanko, Mary H. (Tomasko)

Eastman, Helen E. (Wise)
Edwards, Grace (Hartman)
*Ellis, Irene G.
English, Frances M.
Epler, Hazel J. (Furman)
†Eshleman, Veda
†Evancho, George
Evans, Alice L.
Evans, Dorothy (Wrick)
*Evans, Janet L. (Martin)
Fairchild, Esther E.
Fetterman, Hannah J.
*Finley, Mary J. (Driscoll)
Flowers, Gertrude (Davis)
Frantz, Grace A. (Fry)
Gallagher, Bernard
Garrity, Francis A.
Geiss, Dorothea G. (Kimmell)
Geissing, Carrie Hetrick
(Arnold)
*Gemmell, Janet C. (Cogolin)
*George, Patrick P.
*Gething, Margaret N.
(Stinner)
Gilmore, Dorothy L. (Guntun)
Goss, Dorothy I. (Glahn)
*Greenfield, Mildred (Stein)
*Gresh, Dorothy H.
Handlon, Margaret A.
Hanlon, Esther
Hastie, Jeanette (Buckingham)
†Hawkins, Ray E.
Hegarty, Kathryn M.
Heicklen, Lucille Y.
Heintzelman, Mary K.
Heiss, Raymond A.
Hess, Anna M. (Lonberger)
Hess, Florence I.
Hess, Mildred I. (Cyphers)
†Hill, Margaret E.
†Hinkle, Catherine I. (Horn)
Hite, Myrna H.
Hoffman, Karleen M.
Hofmeister, Marjorie M.
Hook, Dorothy A.
Hutton, Helen E. (Morris)
Ivey, Doyle W.
*Ivey, Harriet E. (Wilson)
†Janell, George M.
Jannielli, Genevieve M.
Johnson, Catherine B. (Flasser)
Johnson, Edith (Baynum)
*Jones, Dorothy V. (Williams)
†Jones, Margaret J.
(MacLachlan)
†Keener, Winifred I.
Keller, Margorie D. (Riehl)
Kelly, Marguerite M.
*Kemper, Marion R. (Cranston)
Kenworthy, Ruy E. (Nygren)
Kershaw, Mary (Powell)
*Kester, Viola M.
†Kile, Melva K. (Laubach)
Killian, Gertrude B. (Cragle)
*Kimble, Doris H.
†Klapps, Rachel (Woody)
Klein, Marjorie V. (Perrotti)
Klinetob, Milona L.
Kornell, Irene A. (Davis)
Kramer, Helen A.
*Krzyzanski, Celia (Pinkowski)
Kulick, Edna A. (Reilly)
*Labar, Marguerite (Rhodes)
†Laird, Martha A.
Langford, Phyllis
*Lavelle, Roland J.
Law, Alice A.

1928 Cont'd

†Lawson, Sarah R. (Dackeray)
 †Leininger, Helen (Brokhoff)
 *Lesser, Jeannette F.
 *Lewis, Anna E. (Baer)
 Lewis, Margaret L.
 †Lewis, Virginia M.
 Lipsky, Marcella Tillie
 (Pawlowski)
 Litwhiler, Mary A.
 *Lloyd, Esther (Bound)
 Long, Rachael (Sauers)
 *Lynch, Anna G.
 Lyon, Gladys H.
 *Madden, M. Eileen
 Masucci, Cleila Alberta
 (Driebe)
 Mazukewicz, Josephine M.
 McCollum, Dorothy E.
 (Tressler)
 †McCombs, Margaret J.
 (Rohrbach)
 *McGuire, Helen E.
 †McKinstry, Cleora
 McLaughlin, Arthur F.
 *McManimen, Elizabeth D.
 †Miller, Benjamin Y.
 †Miller, Claude E.
 *Miller, Faye E. (Kessler)
 †Miller, Thelma F. (Hunsinger)
 Minnich, C. Marguerite
 (Schumacher)
 Mitchell, Lois P. (Robinson)
 *Mittelman, Sara
 †Mordan, Bessie
 *Mordan, Viola M.
 *Morris, Anna E.
 Morris, Claire (Nuss)
 Moyer, Cordelia B.
 †Moyer, Olive M.
 *Mulford, Mary A. (Watkins)
 *Murphy, Mildred M.
 Muskaloon, Ann (Turner)
 *Nagorski, Elizabeth M.
 †Neyard, Grace L. (Stranger)
 O'Conner, Julia M.
 †Odell, Lois M. (Lacoe)
 †O'Donnell, Irene W.
 *Osinchuk, Winifred C.
 (Zychal)
 Oswald, Margaret L. (Gordon)
 †Ottaviani, Lillian M. (Mineo)
 *Ouslander, Ruth
 *Owens, Helen F.
 *Parris, Helen
 †Partridge, Dorothy E.
 Pennington, Alice (Blair)
 Pennington, Warren E.
 Phillips, Grace (Bucher)
 Phillips, Grace M. (Bucher)
 Phillips, Mary J. (Dole)
 Phillips, Mildred (Stauffer)
 Pierce, Kathryn E. (Workman)
 Poble, Margaret J.
 †Polanczky, Nicholas F.
 Potochney, Suzanna
 Price, Ethel E. (Richards)
 Price, Myrtle (Jones)
 Pullen, Alma L. (Barnum)
 Pursel, Marjorie V. (Wyman)
 Ramage, Zelma H.
 Rehm, Mildred J.
 Reichenbach, Leona C. (Epler)
 Reimensnyder, Anna
 *Rhoades, Elizabeth M. (Tripp)
 Rhodes, Loretta M.
 †Rhodes, Ruth E. (Huntzinger)

†Richards, Dorothy R.
 (Hodgson)
 *Roberts, Elizabeth J.
 Roberts, Ethel (Stafford)
 *Robinson, Hilda M.
 Rodda, Anita (Scott)
 Rogers, Arzella M.
 †Rohland, Walter J.
 *Rosenbluth, Mildred N. (Eile)
 Roushey, Edna M. (Long)
 †Rupert, Florence H. (Cole)
 Rutter, Elizabeth G. (Hartman)
 Sands, Mary E. (Vaughn)
 *Sanford, Beatrice H.
 Saylor, Elizabeth (Williams)
 Saylor, Grace E.
 *Schlier, Ellen A. (Schaeffer)
 Schoen, Atilla (Lewis)
 Sechak, Leonore (Weiss)
 †Shain, Mildred
 *Sheperd, Margaret E.
 *Sheridan, Jane M.
 Sherwood, Ina Mae (Francis)
 Simms, Doris E. (Cunfer)
 Snyder, Lehman J.
 Spotts, Caroline E. (Criswell)
 †Stackhouse, Helen P. (Miller)
 Stangert, Helen (Wolfe)
 *Stiver, Florence A. (Camp)
 *Stockoska, Victoria M.
 *Stokes, Blake
 *Strackbein, Louise A.
 Strausser, Rhea J.
 Strausser, Sterling
 Sullivan, Sara L. (Mullen)
 Sumner, Margaret M.
 *Sutton, Ella I. (Rivenburgh)
 Taylor, Glen A.
 *Toye, Kathryn P.
 *Traub, Dorothy L.
 (Winegarden)
 Turri, Anna M. (Arnold)
 †VanAernam, Hugh E.
 VanBuskirk, Nicholas G.
 VanBuskirk, Nicholas G.
 *Vanderslice, Marjorie (Jones)
 †Wagner, Teliov R. (Wetzel)
 †Wallace, Edmund D.
 Wallize, Marjorie (Prettyleaf)
 †Walsh, Alice D.
 Walsh, Mary C. (Zebrowski)
 *Ward, Elizabeth C. (Ohl)
 Watkins, Lois A.
 †Watts, Dorothy E. (Leiby)
 Waytel, Natalie V.
 *Weber, Ruth A. (Sherwood)
 †Welter, Grace E. (Brodbeck)
 Wenner, Gertrude (Sands)
 Wenner, Miriam A. (Astellford)
 Williams, James H.
 Williamson, Mary N.
 Wright, Marian A.
 Yannes, Adeline C.
 Yavorsky, Martha A.
 *Young, Harriet E.
 Youtz, Mary (Steinert)
 *Yuran, Anne Marie (Catron)
 Zeisloft, Hilda
 Zimmerman, Mary Ruth
 (Garrison)
 Zorskas, Anna
 Zur Linden, Kathryn A.

1929

Adams, Sarah B.
 †Amos, Eleanor G. (Steiner)

Anders, Lillian W. (Washeleski)
 †Andre, Alburta M. (Wooten)
 †Anstett, Margaret H. (Heltzel)
 Archibald, Elizabeth (Johns)
 Ash, Helen A. (Stearns)
 †Ashworth, Marion E.
 (Campbell)
 Avery, Evelyn
 †Bamford, George E.
 Barber, Lila (Thomas)
 Bartko, Mary (Klembara)
 *Baskerville, Grace B.
 (McCarthy)
 Becker, Mary L.
 *Beehler, Agnes R.
 Benfield, Laura J.
 Benfield, Margaret A. (Keller)
 Bingaman, Kathryn (Reese)
 Bittenbender, Jean L. (Sitter)
 Black, Louise C. (Simon)
 *Blackwell, Helen L.
 †Blud, Edith F. (Saoni)
 Bommer, Thelma A.
 (Stackhouse)
 Bower, Margaret A. (Bacon)
 Boyle, Gertrude M.
 Brandon, Claire
 Butler, Grace
 Byerly, Marie K. (Leitzel)
 *Caffrey, Helen B. (McMullen)
 Carman, Antoinette
 *Carpenter, Althadell B.
 Carr, Mary E. (Rozelle)
 Catterall, Irene H.
 Charnitski, Elizabeth R.
 Chelosky, Isabel (Hester)
 Cimbalta, Helen I.
 †Cobb, Mabel L. (Boyce)
 Cohen, Audrey H.
 †Colley, Dorothy C.
 (Brewington)
 Connelly, Amelia (Sawicki)
 *Connolly, Mary C.
 Conway, Margaret M.
 Cook, Lucile G. (Mensing)
 Cornwall, Jessie E. (Patterson)
 Cotner, Alda M. (Arner)
 *Cotterman, Agnes P. (Banham)
 Crowell, Lavina K. (Young)
 Cullen, Mary V.
 Curtis, Ruth A.
 †Dallackeiza, Esther O. (Bonan)
 Davies, Ralph
 *Davis, Dorothy M.
 Davis, Mary Helen
 *Davis, Robert D.
 Davis, Theodore S.
 Dawe, Virginia E. (Welker)
 *Decker, A. Edna (Wilson)
 Decker, Dorothy J.
 Devine, Lester
 *Dougherty, Bessie M.
 †Drummond, Florence M.
 (Wolfe)
 *Dry, Mary C.
 Dula, Margaret C.
 *Eadie, Ruth A.
 *Edwards, Betty M.
 †Elder, Wilhelmina M.
 (Hartman)
 Eley, Marjorie (Telford)
 Engle, Kathryn L. (Winters)
 †Evans, Jane B.
 *Eves, Elizabeth E.
 †Eves, Pearl C.
 *Farrell, Anna Rose
 †Ferry, Mary G.

Fest, Florence (Johnstone)
 *Fetch, Anna K.
 Fischer, Wilbur G.
 Ford, Lawrence W.
 Fortner, Jack B.
 *Frank, Cora E. (Brooks)
 Frantz, Arline M. (Wertman)
 *Galganoviz, Mary G. (Gruba)
 Gardner, Ruth (McAlley)
 *Garvey, Margaret K.
 (McDonald)
 Gayewski, Frances D.
 Getting, Rachel (Anthony)
 Glowczynski, Marie B.
 †Gogolach, Helen K.
 Gold, Erma (Shearer)
 Goodwin, Mildred Ann
 Goscinski, Pearl L.
 *Griffith, Elva I. (Davis)
 Guest, Irene E.
 *Hagenbuch, Kathryn M.
 (Weiser)
 Hagenbuch, Hortense
 Haring, Roy J.
 †Harlem, Sara J.
 Harrington, Beatrice
 †Harrison, Captain Ami
 †Harrison, Frederick R.
 Harter, Esther M. (Bittner)
 Hartzel, Thelma A. (Burns)
 Hayer, Veronica B.
 Hays, Mary A. (Harry)
 Heiser, Sara (Reigle)
 Hensley, Ida W. (Acore)
 Hewitt, Louise (Cox)
 Heydon, Leonora G.
 *Hibian, Emma
 †Higgins, Margaret (Fritz)
 Highfield, Mabel (Koehler)
 †Hill, Fannie I.
 Hill, Fanny E. (DeMott)
 Hoegg, Marian (Carter)
 Hoegg, Myrtle A. (Hayes)
 Hollister, Anna C.
 Howeth, Marie L. (Simmons)
 Hughes, Eleanor L. (Singer)
 Hyssong, Estella M.
 Jackson, Catherine M. (Ludwig)
 James, Alice E. (Taylor)
 Jarzenbowicz, Louise R.
 Johnson, Doris A. (Stewart)
 Jones, Anna (Todd)
 *Jones, Dorothy W. (Blaum)
 Jones, Florence G. (Swallow)
 Jones, Muriel P.
 Jones, William B.
 †Kaminsky, Charles J.
 Karalus, Helen (Mosier)
 *Kaszewski, Sophie C.
 †Kelechaw, Julia (Shlanta)
 Kerstetter, Mary M.
 *Kiethline, Marguerite B.
 Killian, Ida B.
 Kivler, Grace B. (Hoover)
 *Kleback, Margaret D.
 †Koehler, Lenore W. (Williams)
 *Kotalick, Mary T.
 Krauss, Sara L.
 †Krum, Agnes K. (Eveland)
 Krum, Ruth R.
 Laird, Mary Alice
 Lang, Mary E.
 *Lapinski, Eleanor M. (Bodner)
 Lawless, Wynafred A.
 Lebo, Elsie (Stauffer)
 Leibhauser, Clara L.
 Leshner, Helen L.

1929 Cont'd

*Linskill, Frances A.
 Lord, Dr. Charlotte V.
 Lord, Dorothy A. (Paget)
 Luce, Doris L. (Morton)
 Lundquist, Nellie E.
 Lyon, Mabel P.
 Machung, Alice B. (Diksa)
 Maholchic, Anna Z.
 Major, Dorothy E.
 *Makarczyk, Sophie
 Maroney, Emily G. (Fairman)
 Martin, Claire L.
 Martz, Lucille (DeVoe)
 Mathews, George A.
 †Matos, Frank J.
 Matthews, Mildred I. (Parr)
 Mayan, Coletta (Kelly)
 McAndrews, Mary E. (Joyce)
 McEaney, Sr. Collette
 McEaney, Sr. Monique
 †McGrady, Mary C. (Brown)
 *McHale, Margaret J.
 Mears, Charlotte E. (Davis)
 *Melan, Mary C. (Gallagher)
 *Melick, M. Minnie (Turner)
 Michaels, Margaret K.
 Middleswarth, Nita (Boob)
 *Miller, Anna E. (Keane)
 Miller, Lottie M.
 †Miller, M. Elizabeth (Morrall)
 Moore, Ethel L. (Moorhead)
 †Morgan, Henry C.
 †Morton, Kathryn E.
 Moss, Irene A.
 †Moss, Myron D.
 Munson, Elizabeth I. (Sedlak)
 Najaka, Viola L.
 Nelson, Pauline E. (Brockman)
 †Novak, Freda N. (Griffiths)
 O'Connell, Dorothea R. (Brennan)
 †O'Donnell, Mary T.
 Olshensky, Helen R. (Darshinski)
 †Pearce, Sarah E.
 †Peifer, Margaret (Hower)
 Penman, Mabel G.
 Petekofsky, Winifred M.
 Petruello, Caroline E.
 Pettibone, Dorothy M.
 Platsky, Ida E.
 †Poliwka, Vincent
 Poole, Charles E.
 Poploski, Stella P. (Federo)
 †Pulson, Eleanor K. (Whitebread)
 Rarig, Ruth A. (Bruch)
 Raup, Elizabeth C. (Yeich)
 *Reader, Lloyd M.
 †Reese, W. Archbald
 *Reynolds, Edna M. (Cricchio)
 Rhodda, Robert
 Richards, Mrs. Elizabeth
 Ridall, Mildred (Phillips)
 *Riley, Margaret A.
 Rodda, Robert F.
 Ross, Mary A.
 Roushey, Louise M.
 †Rovenolt, Charles S.
 †Rowland, Mary F.
 †Ruck, Mildred I. (Tippins)
 †Scanlon, Ruth A.
 Schechterly, Elizabeth
 Schell, Pearl M. (Carls)
 †Schauer, Pansy C.
 Seely, S. Helen (Marquart)

Seletski, Mayme J.
 †Serafine, Lena (Catell)
 †Shade, Grace E. (Young)
 Shannon, Ruth (Rhinar)
 *Shindel, Susanna (Moore)
 Shultz, Mary K.
 Siesko, Walter M.
 †Simonovich, Jessie A.
 *Sinconis, Catherine
 Skwarek, Kathryn A.
 Smith, Cora Alice
 Smith, Lillian B.
 Smith, Pauline R.
 Snyder, Grace L.
 Spangler, Sara E. (Walters)
 Stauffer, Vera M. (Rarick)
 †Stoddard, Harold J.
 Storosko, Mary K.
 †Stryjak, Mildred H.
 *Stunger, Stella A.
 Surfieid, Charles
 *Taby, Anna J. (Conway)
 *Thomas, Florence
 Thomas, Lenore (Savidge)
 Thomas, Margaret Betty
 Thomas, Margaret J. (Beidleman)
 Thomas, Rachel W.
 †Titman, Ruth E. (Deitrick)
 Troutman, Anna M.
 Unbewust, Margaret L. (Soroka)
 *Valence, Verna E.
 †Veety, Alice I. (Smalser)
 *Vital, Theodore E.
 Walsh, Marie M.
 †Walsh, Marion A.
 *Walsh, Mary G. (Morrissey)
 *Ward, Margaret M.
 Warmouth, Meltha E.
 †Wasley, Anna M. (Kirn)
 Watts, Helen M.
 *Wheaton, Helen Mac
 Wickizer, Margaret E. (Watkins)
 Williams, Alberta M. (Green)
 †Williams, Elizabeth H. (Dennington)
 Williams, Dr. H. Elizabeth, Dr.
 *Williams, Jane (Knecht)
 †Williams, Myfanwy (Graham)
 Wilson, M. Kathryn
 Wright, Esther F.
 Wruble, Esther (Burnat)
 †Yocum, Kenneth E.
 Young, Marian E.
 *Zarr, Beatrice L.
 Zatavetski, Stella E. (Walaitis)
 Zimmerman, A. Leslie
 Zydanowicz, Eleanor M. (Cooke)

1930

Abbott, Myrtille E.
 †Albright, Sarah R.
 Astleford, Katie F. (Allgaier)
 Audelevicz, Stacia P. (Bukowski)
 Baer, Leroy A.
 Baker, Florence E.
 Beach, Helen M. (Schickley)
 †Beishline, Florence I. (Corbett)
 Bannage, Ruth L. (LaRue)
 Berger, Helen C.
 Berk, Helen D.
 †Bernatonis, Anna E.

Bitler, Luther W.
 Bobb, Frona H.
 †Boewn, Rachael M. (Bowen)
 Bogle, Florence I.
 *Borkowski, Irene M.
 *Boylan, Mary M. (Daisey)
 Boyle, Aurelia C.
 Bradley, Mary E.
 *Briganan, Catherine A.
 †Brobst, Dorothy G.
 *Brunner, Edith M.
 Bubb, Frances H.
 †Cabo, Henrietta (McCann)
 Carpenter, Mary E.
 Carr, Grayce R.
 Cavanaugh, Claire T.
 *Ceppa, Amelia L. (Conage)
 Charles, Teresa L.
 †Chchanski, Anna
 *Chudzinski, Helen W.
 *Clark, Gladys T. (Rubright)
 †Conahan, Margaret R. (Wetterau)
 †Contini, Jennie A.
 Cook, Jessie (Davis)
 Cop, Eva Jose
 Crostley, Muriel E.
 Cruikshank, Virginia E.
 Culp, Alda
 *Davis, Grace E. (Curtis)
 Davis, Rebecca (Nuss)
 DeCaso, Margaret L. (Wachowiak)
 *Defort, Teresa M.
 †Dew, Robert S.
 Dieffenbach, Lavere A. (Hoyt)
 *Diesing, Dorothy
 Donahue, Sarah M.
 Dushanko, Frank, Jr.
 Dwyer, Eleanor M.
 Dymond, Vivian J.
 †Edmunds, Llewellyn
 †Edwards, Elizabeth M.
 Edwards, Miriam
 Edwards, Sara A.
 Erwin, Anna (Faux)
 Farrow, Elvira B.
 Feister, Lorene (Whitmire)
 *Fenivick, Estella B. (Savitsky)
 *Ferry, Gertrude M.
 Fetter, Donald E.
 †Fetterman, Alva J. (Fehr)
 Fleming, Loretta A.
 Follmer, L. Winifred (Creasy)
 Foote, Dorothy (Pihlblad)
 Forsythe, Miriam R. (Gilliland)
 *Foulds, Alice B.
 Foust, Cora M.
 Fowler, Phyllis (Wilson)
 Fritz, Jasper M.
 †Frymire, Richard D.
 Furman, Andrew O.
 *Furman, Gertrude G. (Rice)
 Gallagher, Mary L. (Whalen)
 Gentile, Antoinette J. (Capobianco)
 †Gibbons, Mary C.
 Girton, Beatrice (Learn)
 Gorrey, Dorothy Mae
 †Gould, Rev. Gilbert
 Grimes, Elizabeth
 Haen, Dorothy I. (Hersker)
 †Harris, Dorothy M. (Horn)
 Hause, Kathryn (Everitt)
 Haynes, Nancy (Brown)
 *Hemingway, Marjorie (Kellerman)

Heppel, Mairdure
 Hiday, Harold H.
 Hodges, Raymond T.
 Holuba-Hawk, Josephine (Drueging)
 †Hoover, Mildred E. (Morgan)
 Houser, Jennie T. (Nottle)
 Hull, Margaret H. (Rathbun)
 Hummer, Dorothy E.
 Hutchings, Gertrude R.
 Isenberg, Anna E. (Gossler)
 †Jenkins, M. Evelyn
 Jennings, Mary Y.
 John, Charles A.
 *Johnson, Mary D.
 Jones, Elfed H.
 †Jones, Florence M.
 Jones, Kathryn J. (Fritz)
 *Jones, Margaret R.
 Jones, William M.
 *Kalwert, Albert C.
 Kapp, Irma (Rich)
 *Karcher, Phillip
 Keeler, Lucy M. (Ennis)
 *Keith, Dorothy M. (Harris)
 Kelder, Thelma C.
 †Keller, Armond G.
 †Klischner, Myrtle E.
 Kotch, Congetta P.
 Krafchik, Joseph T.
 Kraynack, Alex J.
 †Kreamer, Eleanor R. (Derr)
 Krebs, Ruth Jean (Lenker)
 Lavelle, Margaret P.
 *Lavelle, Sara M. (Hollywood)
 Leisnring, Frances
 *Lewis, Ruth M.
 †Lindeman, Mary A. (Conlin)
 †Litwhiler, Truman
 Lord, Grace A.
 *Mackie, Helen E. (Roscoe)
 †Mackinder, Adeline R.
 †Macur, Eugene J.
 †Manbeck, Mildred (Hauseknecht)
 *Marshaler, Gertrude M.
 †Matselki, Florence T.
 McCormac, Helen F.
 McMichael, Hazel R. (Eveland)
 Mergo, Anna E.
 *Mericle, Leatha A. (Matson)
 †Merrell, Nola
 Michael, Arthur L.
 †Miller, Earle R.
 Miller, Isabella H.
 Miller, Louise A. (Manning)
 Miller, Mabel Ruth
 †Minor, Daniel D.
 Morgan, F. Geraldine
 †Morgan, Sara Ruth (Lucas)
 Morgis, Anne H.
 Morris, Elma L.
 †Morton, Mary F.
 Moygan, Helen (Daubert)
 Myrick, A. Elizabeth (Jones)
 Myrick, Elizabeth (Jones)
 †Nelson, Marie F.
 Noel, Margaret E.
 *Norbert, Genevieve M.
 Novak, Edna E.
 O'Donnell, Clare M.
 Oliver, Frances B.
 *Paulson, Leo A.
 Pecora, Congetta M. (Kotch)
 Perry, Kathryn L.
 *Petroff, Julia
 Phillips, Mary (Thompson)

1930 Cont'd

†Ransavage, Genevieve (Luke)
 Reagan, Mary R. (Coxe)
 Reece, Capitola P.
 †Rees, Edith L.
 Reese, John M.
 Reese, Lillian (Miller)
 Reichard, Grace E. (Gardner)
 Reilly, Catherine D.
 Reinbold, Grace (Davis)
 Reinbold, Mrs. Orvo A.
 Reitz, Jennie L. (Mattern)
 Richard, Myrtle L. (Ker)
 Richardson, Sabina
 †Rishel, Mary M. (Casey)
 †Robbins, Catherine (Nicholas)
 †Roberts, Dr. Charles
 Roller, Caroline E. (Bowen)
 Rowe, Minnie J. (Keefer)
 Rowlands, Lucille J.
 †Ruch, Clarence A.
 Samuels, Elizabeth (Winters)
 Sanders, Hazel (Glancy)
 Schell, Annie E.
 †Schild, Magdalene (Snyder)
 Schnure, M. Augusta (Foose)
 †Schoeberlein, Dorothy H.
 Schooley, Kathryn I. (Waltman)
 Schraeder, Gertrude (Johnson)
 Schuyler, Thursabert
 Sharpless, Mary A. (Boyer)
 †Sharpless, Myra S.
 Shenoski, Clara J.
 Shultz, Laura Mae
 (Christenson)
 Shupp, Veronica V.
 Sibly, Richard T.
 Sidler, Susan E.
 Slack, Marian E. (Knauer)
 *Smith, Mary
 †Snyder, Helen E.
 Snyder, Shirley (Sedam)
 Spalone, Margaret R.
 (D'Isidoro)
 Sponseller, Dr. Amos Nevin
 †Sredenschek, Margaret J.
 Stanton, Mae E.
 Starick, Ruth I. (Chiles)
 Sterling, Leona (Brunges)
 *Stiasny, Mildred M.
 Stiner, Cyril W.
 †Stiner, Kathryn B. (Hufnagle)
 †Strausner, Anna E.
 †Stroud, Mildred W. (Wilson)
 *Struck, Margaret F. (Piscotty)
 Swartz, Margaret (Bitler)
 Talbot, Elizabeth L.
 Taylor, John D.
 Taylor, Lydia (Martin)
 Tedesco, Virginia M.
 †Thomas, Marion J. (Jones)
 Thompson, Clara M. (Miller)
 Tucker, Bessie
 †Vandermark, Ruth (May)
 Vezo, Violet V.
 Vollrath, Catherine (Symons)
 Wadas, Charles
 *Wagner, Mildred A.
 †Waurin, Sterben A.
 †Weaver, Ruth A. (Muffly)
 †Weidner, Georgiana L.
 Welker, Dorothy V. (DeWire)
 Welsh, Myron R.
 †White, Mary E. (Bittenbender)
 Williams, Jane (Perry)
 †Williams, Mary E. (Watkins)
 Williams, Olive N.

Williams, Regina M. (Walker)
 Wilson, Dorothy (Kroh)
 Witkoski, Isabelle C.
 *Witkowski, Elizabeth E.
 (Baker)
 *Wolf, Hilda R. (Breining)
 Wonsavage, Amelia T.
 (Watkins)
 †Yeager, Hazel V. (Turner)
 Yeager, Ruth A. (Reinhart)
 †Yeager, William B., Jr.
 Yenchar, Margaret E.
 York, Janetta (Coleman)
 Young, Ethelda C. (Marshall)
 Young, Marion G.
 †Zebrowski, Lottie M.
 Zehner, Mary A. (Foose)
 *Zimmerman, Katherine
 (Mausteller)

1931

Appleman, Helen M.
 †Aten, Fred T.
 Baker, David H.
 Balas, Josephine M.
 Bangs, Helen (Ritchie)
 *Banta, Helen A. (Latharu)
 Baum, Catherine H.
 Bennett, Mae B.
 *Bettens, Florence C.
 Beynon, Myfanwy M.
 †Bittner, Amy E. (Rarig)
 †Bombe, Louise H.
 Bonham, Fannie Marie
 *Booth, Barbara (Bedford)
 *Bower, Esther A. (Bailey)
 †Bowman, Beatrice (Cogswell)
 Bowman, Elizabeth (Kerr)
 Boyer, Lulu E.
 *Boyle, Mary P. (Curry)
 Carpenter, Theresa D.
 *Cavanaugh, Mae R.
 *Cease, Hannah J. (Beidelman)
 †Challenger, Elizabeth M.
 (Davis)
 Chiavacci, Nicia M.
 Clark, Minnie S. (Schwalm)
 Cochran, Elizabeth M.
 (MacPartland)
 *Cole, Aileen M.
 *Concannon, Mary Jane
 Creveling, Lewis L.
 Cunningham, Helen C.
 *Davies, Mary E. (Thomas)
 Davis, Albina M.
 Davis, James B.
 Davis, Mary D. (Yeager)
 †Davis, Naomi C. (Thomas)
 Delliquantti, Rose (Butera)
 Derr, LaRue C.
 *Derrick, Edna Mae
 †Devoe, Edward T.
 Dobrowolski, Stella (Kresge)
 Dougherty, Kathryn M.
 *Downin, Louise T. (Clayton)
 *Dugan, Catherine J. (Emrick)
 Dyer, John W.
 Eck, Margaret (Shoemaker)
 Edmunds, Naomi M. (Eble)
 *Ellis, Elva Marie
 †Empett, Doris E. (VanBuskirk)
 Evancho, Peter
 Evans, Anna F.
 †Evans, Elouise J. (Heilmann)
 †Fahringler, Clara E.
 Fahringler, Jane (Brewington)

†Fairchild, Ruth E. (Kling)
 Faus, Frank V.
 †Ferry, Mildred E.
 †Fisher, Mary C. (Boyer)
 *Flick, Mary M. (Richards)
 Fortner, Lydia R. (Butler)
 †Foust, A. Marie (Merrell)
 Foust, Dorothy M. (Wright)
 Fowler, Anne L. (Libbard)
 Fowler, Kathryn H. (Kindig)
 *Francis, Beatrice K. (Smith)
 Frank, Rose F. (Chornack)
 Franklin, Ruth E.
 *Frantz, Gladys M. (Baylor)
 †Freeman, Harold J.
 †Frick, Dorothy J.
 (MacDougall)
 Galazin, Helen M. (Yencheck)
 *Gibbons, Helen B. (Edson)
 *Gilbert, Evelyn E. (Spancake)
 Gitlovitz, Dora R.
 Golder, Frank J.
 Gorham, Mary R.
 Graybill, Kathryn A. (Gift)
 Haggerty, Regina B.
 †Harris, Irene
 *Harrison, Ada F.
 Harrison, Margie H. (Gregory)
 Hartman, Margaret P.
 †Hartt, Miriam F. (Kitchen)
 Hawk, Kenneth E.
 Heckman, Isabel
 Hegarty, Ellen M.
 Henrie, Romaine E. (Hess)
 Henry, Thomas L.
 Hess, Corinne (Miller)
 Hirdleman, Lois (Quick)
 *Hochberg, Florence C.
 Hopkins, Julia M.
 Hubler, Elizabeth H.
 Hutchings, Esther (Yale)
 Ingram, Catherine
 Ivey, Ila A. (Blanding)
 Ivey, Lois M. (Davis)
 Jacoby, Ethel E.
 Jaffin, Nicholas
 *Jenkins, Bessie A.
 *Johnstone, Mary E. (Hergert)
 Jones, Dorothy (Wolfe)
 Jones, Dorothy K. (Chase)
 †Jones, Esther C.
 Jones, Grace R.
 Kasaczun, Alice H.
 (Tomkiewicz)
 *Kazunas, Milda R. (Krawczel)
 *Keating, Dolores E.
 Keefer, Hazel Keefer
 (Ashworth)
 Kehler, Mabel (Strouse)
 Kelchner, Erma ..
 Kelly, Marie (Derr)
 †Kelly, Mary E. (Dew)
 †Kepner, Sue O.
 Kile, Esther (Edwards)
 Kirker, Thomas
 *Kisner, Dorothy B.
 Kitchen, Florence B.
 Klinger, Marion (Troy)
 *Klingman, Harriet B.
 *Klotz, John F.
 Knierim, Robert F.
 Krauss, Eva C.
 *Kreigh, Charles B.
 Krug, Luella (Hess)
 *Kurtz, Samuel W.
 Lanterman, Harold H.
 †Laskowski, Theodore

Letterman, Beatrice B.
 *Levers, Dorothy R.
 Lewis, Cyril P.
 Lewis, Kaom Mae (Smith)
 *Liddell, Mildred E.
 Mack, Charlotte (Kepner)
 *Maddox, Margaret M.
 Maines, Dorothy E. (Grosvenor)
 *Man, Lillian E. (Kintz)
 *Maslusk, Nellie D. (Gibbons)
 †Maynard, Helen L. (Lake)
 McDonald, Ruth A.
 McKenzie, Rev. Arthur C.
 McNealis, Margaret L.
 Meixell, Marion R.
 †Merrell, Cleo M. (Tubbs)
 Michael, Maude A.
 (MacCreary)
 *Miles, Mary C.
 *Mileskay, Jean M.
 Miller, Edith
 *Miller, Garfield J.
 *Miller, Harold R.
 *Miller, Mildred E.
 Miller, Rachael E. (Kissel)
 *Mills, Marjorie R.
 Morgan, Annie T. (McKenzie)
 *Morgan, Elizabeth M.
 †Morgan, Norman
 *Morgan, Sara D.
 *Morris, John E.
 *Morrissey, Theodore B.
 †Murko, Lenore R.
 Murtha, Anne C.
 Noble, Retha M. (Burgess)
 Ollendick, Anna K.
 Olschefsly, Minnie B.
 *Ondovchak, Agnes D.
 Palsgrove, Orval C.
 †Park, Emily A.
 *Pelak, William T.
 †Pennington, Maynard J.
 *Prehus, Ida M. (Hodge)
 †Quoos, Pearl M. (Scavone)
 Rabb, Mildred (Zyborst)
 Raiewski, Mary E.
 Rhoades, Eleanor (Witheridge)
 Roachford, Marjory (Sorber)
 *Roan, Bernard W.
 *Roan, Harriet E. (Campbell)
 *Robbins, Eva R. (Eyer)
 †Robbins, Winifred R. (Keener)
 Rosser, Helen C. (McGeehan)
 Roush, Alice K. (Stover)
 †Rozanski, Mary Salomei
 (Draper)
 Sechrist, Doris S. (Paulson)
 Sekulski, Martin A.
 Shear, Grace L.
 *Sheridan, Eleanor C. (Kearns)
 *Shook, Marion L. (Rozelle)
 Shotsberger, Gladys M.
 (Wagner)
 Shultz, Winifred (Fox)
 *Sides, Emilie L.
 *Simonovitz, Estelle F.
 Smick, Creta M. D.
 *Smith, Lydia A. (Seida)
 †Snyder, Ruth N. (Clifford)
 *Solonski, Anna A.
 *Sonner, Ruth E.
 Stackhouse, Catherine (Acker)
 Strvjak, Helen (Zebrowski)
 †Sutliff, Robert G.
 *Timony, Anthony F.
 Townsend, Dawn E. (Campbell)
 Troy, Clair E.

1931 Cont'd

Troy, Rebecca E.
 *Urban, Anna B.
 *Uzdilla, Anna I.
 VanBuskirk, M. Elizabeth
 (Booth)
 VanDine, Earl H.
 Wagner, Cora (Burd)
 Walborn, Helen M. (Penman)
 Waples, Florence B. (Creasy)
 *Weaver, William H.
 *Weikel, Arla P.
 *Werchok, Leona M.
 †Wilkes, John
 Williams, Ann H. (Lewis)
 †Williams, Catherine
 Williams, Jeanette R.
 *Williams, M. Violette
 Williams, Reba (Schmidt)
 Williard, Raymond W.
 Wilson, Robert C.
 Witheridge, George K.
 Wojcik, Phyllis (Cox)
 Wolover, Clarence R.
 †Wolfe, Genevieve G.
 *Womer, Pauline
 *Wood, John G.
 *Wyandt, Lois M. (Desank)
 Yabroski, Mary G.
 Yacabonis, Joseph J.
 Yeager, Esther (Castor)
 *Yocum, Hilda D.
 Zimolzak, Chester

1932

Adamson, John C.
 *Arnold, Margaret E.
 *Baker, Vera G. (Thompson)
 Bangs, Lesta E.
 *Barauskas, Monica M.
 Benner, Kathryn M. (Houser)
 Berger, E. Mae
 Berger, John F.
 Bowman, Alice C.
 Boyer, Gladys (Witmer)
 Boyer, Thelma E.
 Bray, Mary M. (Smith)
 *Brennan, Helen L. (Mullen)
 *Broad, Mrs. Elizabeth M.
 Brosius, Pauline E.
 Brown, Robert A.
 †Bubb, Ida M. (Kopenhaver)
 *Buskirk, Helen Van
 †Callender, Grace W. (Henry)
 †Carle, M. Madeline (Williams)
 †Carr, John R.
 Cecchini, Dora M.
 Cerine, Wilhelmina M.
 Chevitski, Anna L. (Lorko)
 *Cole, Mary E. (Smith)
 †Conner, M. Lillian (Connor)
 Contini, Congetta A. (Zelinsky)
 Crop, Hester I.
 *Curry, Catherine A.
 Davis, Mary E.
 DeHaven, Morris D.
 DeMott, Lois (Stouffer)
 Derby, Almeda
 *Derr, Thelma C. (Detz)
 †Devine, Eleanor D.
 (McCarthy)
 Dimmick, Mildred M.
 (Hinebaugh)
 Dobbs, Ann P.
 Donahue, Mercedes
 Draina, Irene (Walton)

†Dunnigan, Betty J. (Gallagher)
 †Eltringham, Jemima
 Evans, Roy J.
 Evert, Blanche D.
 †Eves, Mary Alice (Cox)
 Fattman, Ida A.
 Felker, Ethel M.
 Fester, Frances P. (Rhinar)
 Foulke, Ruth M.
 *Fowles, Helena J.
 Francis, Margaret J. (Hughes)
 *Fritz, Katharine I. (Gillen)
 *Furlani, William C.
 *Gasewicz, Emma A.
 Gauz, Gwendolyn E.
 Gerosky, Frank J.
 Gillow, Lorna M. (Doyle)
 Gori, Louise R. (Cacchione)
 Gregory, M. Jean
 †Gruver, Florence H. (Dedge)
 Guman, Mary R. (McGuire)
 *Gutter, Saul
 Hafer, Elizabeth A. (Schoch)
 Haggy, Ruth (Baker)
 †Hall, John A.
 Harris, Ezra W.
 Hartman, Dorothy (Moore)
 †Hartman, Gerald C.
 †Hartt, Sarah E.
 Hendrickson, Margaret M.
 (Krouse)
 Heppie, Lois M. (McKinney)
 Hess, Dr. Chester C.
 Hibbard, Wilbur J.
 Hoffman, Eleanor B.
 †Howells, Ann L.
 Howeth, Minnie E. (Lean)
 Hoy, Marie S.
 Hudson, Jeanne M.
 Hunsicker, Dr. Clarence L.
 Hunsinger, Marie G. (Kirker)
 Isaacs, Florence A. (Reid)
 John, Desda (Beckley)
 Johns, James J.
 Jones, Dorothy J. (Berry)
 †Jones, H. Elizabeth (Davis)
 †Jones, Ruth E. (Miller)
 *Kane, Margaret V.
 †Kanjorski, Anthony E.
 †Keirnan, Phyllis M.
 (Giehovley)
 *Kellam, Helen
 Keller, Doyle C.
 †Keller, Elsie V. (Derrick)
 Keller, Ethel M. (Long)
 Keller, Helen M.
 †Keller, Inez
 *Knoll, Paul B.
 Krapf, Oliver H. R.
 LaFrance, Phea A. (Lee)
 Laird, Jessie (Haywood)
 Lawton, Irma (Eyer)
 Lawton, Lois E. (Bangs)
 *Lehman, Emma M.
 *Lewis, Vivienne
 Long, Dr. John A.
 Lowry, Mildred H.
 †Macmullen, Alice B.
 (MacMullen)
 Maryaukas, Mildred D.
 Materевич, Eleanor I.
 McCormack, Grace T.
 (Fanning)
 McCormack, Ruth E. (Blume)
 †McFadden, Joseph D.
 McHose, Lucile (Ecker)
 †Meade, Catherine (Mullarkey)

†Milazza, Carmella G.
 Miles, Mary L.
 Miller, Harriet A.
 Miller, Russell F.
 †Moham, Bernard E.
 Monroe, Ellen L. (Forester)
 Morgan, Catherine M.
 Morgan, Harold M.
 Mowery, Florence (Hess)
 Myers, Reta T.
 Myers, Ruth (Herman)
 Nuss, Alys H.
 Oman, Glenn A.
 Omichinski, Genevieve M.
 (Andrek)
 Oshinsky, H. Ramona (Thomas)
 †Oswald, Gertrude E. (Beck)
 †Paden, Nola E.
 Pealer, Esther (Laubach)
 Perch, Frank J.
 Peterson, Edith H. (Everly)
 Piatt, Helen S. (Greenly)
 Picarella, Elvera M. (Borget)
 Pizer, Venita C. (Hughes)
 *Price, Doris M. (Margerum)
 Reichard, Paul
 Rekas, Helen F.
 Rhinar, Theron R.
 Richard, Hope (Pensyl)
 Rinard, Mabel E. (Turse)
 Rinker, George S.
 †Robbins, Ivor L.
 †Roberts, Lillian M.
 Rowett, Alice R. (Fronduiti)
 †Rudawski, Nicholas O.
 Rumble, Hazel M.
 Saylor, Esther A. (Lundvall)
 Schilling, Sara (Bartges)
 †Schlauch, Adam L.
 †Sewell, Marie I.
 Shaw, Mary E. (Colyer)
 Showers, V. Pauline
 †Shultz, Margaret (Harrison)
 Smith, Catherine A.
 Smith, Catherine H. (Driver)
 Smith, G. Ruth (Johnston)
 Smith, Helen J.
 Standish, Blanche
 Standish, Mary M.
 †Stere, C. Seymour
 †Stine, Ruth A. (Lindemuth)
 Stominski, Joseph A.
 Stonik, John M.
 Strickler, Edith C. (Wagner)
 Strunk, Louise S. (Ransom)
 Sutliff, Carolyn
 Thomas, Daniel E.
 †Thomas, Muriel E.
 Vollrath, Mary A.
 Wagner, Myrtle (Swartz)
 Wagner, Ruth L. (Hileman)
 Walters, Hazel M.
 †Wanbaugh, W. Gordon
 Ward, Dorothy G.
 Warman, Dr. Henry J.
 †Washeleski, Leo L.
 Werkheiser, Arlene (Traub)
 White, Alma E. (Todd)
 Ziegler, R. Virginia (Latsha)
 Ziemba, Estelle F.
 Zimmerman, Sarah C. (Smith)
 Zydanowicz, Emilie V. (Sage)

1933

Ahearn, Mary (Reilly)
 Albertini, Phyllis

Albertson, Catherine M. (Fuller)
 Allen, Bethia (King)
 Appleman, Ruth (Pealer)
 Arey, Joseph
 Artman, Charles
 Artman, William Edgar
 Asleford, Bertha (Proberts)
 Austin, Anna Frances
 (Reynolds)
 Bangs, Donald
 Bardo, Zela N. (Black)
 Barrall, Alice (Hunsinger)
 Beagle, Thomas H.
 Beck, Melba C. (Hyde)
 Benscoter, Eleanor E.
 (McCarroll)
 Berninger, Howard R.
 Berriman, Martha E. (Frye)
 Bitetti, Lucy F.
 *Bittenbender, James
 Bixler, Homer S.
 Bohr, E. Peter
 Bowman, Marjorie S.
 Brislin, K. Louise (Thomas)
 Brown, Grace A.
 †Brueckman, J. George
 Buckley, Mary L.
 Burke, Elynor G.
 Burns, Mary E.
 †Busch, Anna Mildred (Linse)
 Byerly, Florence M. (Hoover)
 Byers, Chester W.
 †Carroll, Anthony F.
 Chapman, Helen M.
 (Berkheiser)
 Church, Elizabeth T.
 Colihan, Mary V.
 Connors, Dorothy A. (Asson)
 Coursen, Thomas Sheridan
 †Cox, Charles N.
 Creveling, Edna G. (Whipple)
 Criswell, Dorothy A. (Johnson)
 †Cullen, James G.
 Cuthbert, Berenice E. (Eifert)
 Danowsky, Harold M.
 Davis, Ethel M. (Hummel)
 Davis, Joseph P.
 *Dean, Rita A.
 Derr, Wallace E.
 Donaldson, Margaret E.
 †Drennen, John J.
 †Dymond, Frances E. (Gay)
 Early, John A.
 Edwards, Inez (Aten)
 Enders, Ruth L. (Shive)
 Evans, Frances (Parker)
 Evans, Ralph F.
 *Evans, Thelma E. (Williams)
 †Fisher, Sarah E. (Schrey)
 †Fowler, Fred W.
 Fowler, Ruth P. (Drake)
 Furman, Helen E. (Bence)
 Furman, Mary E. (James)
 *Gallagher, Catherine A.
 *Gallagher, Mary Grace
 †Gearhart, Anna M. (Wise)
 Gemberling, Violet C. (Shirk)
 Gervase, Mary M., Sr.
 Getz, Karl L.
 Giannini, Tosca M.
 Gilmore, Dorothy (Lovell)
 Good, June R.
 Greco, Frank J.
 Griffith, Dylis G. (Skutches)
 †Griffiths, Thomas J.
 Hagenbuch, Jay P.
 Halkowicz, Pearl L. (Fedock)

1933 Cont'd

*Harris, Naomi R. (Kavel)
 †Harrison, Arthur H.
 Hartman, Thomas G.
 †Hartzel, James W.
 Harvey, Vida H.
 Hausch, Adelaide (Kline)
 *Hauze, Mary A.
 Hawze, Margaret H. (Kunkle)
 Heiser, Evelyn M. (Keefer)
 Heller, Dorothy N.
 Hensley, Charles F.
 Herr, LaRue E.
 †Hidlay, Clarissa
 *Higgins, Nan C. (Buckley)
 *Hileman, Dorothy H. (Hummer)
 Hinckley, James L., Sr.
 Hirsch, Irene (Heister)
 Horniak, Anne (Labosky)
 Hornburger, Gertie R. (Kramer)
 Houser, Creda Van (Blargan)
 Hower, Wilburn L.
 Hummel, Bessie M. (Stahl)
 †Hummel, Ltc. Woodrow W.
 †James, William L.
 Jarecki, Walter
 Jenkins, Iva C. (Newton)
 Jenkins, Mary L. (Zook)
 †Jones, Aldwin D.
 Jones, Marjorie L. (Harrington)
 Kafka, Albert J.
 Kelley, Laura G. (Bollinger)
 Kingsbury, Sheldon C.
 †Krauss, Milton L.
 Kreischer, Catherine C.
 Kressler, Martha L. (Vernon)
 Lachowicz, Martha M.
 Lamoreaux, Edna A. (Tobias)
 Landis, Emily L. (Sopensky)
 Lawson, Lois
 Leiby, Mary M.
 Leiser, Anna Mary (Ritter)
 Lesser, Ruth M.
 †Letterman, William E.
 Lewis, Dorothy L. (Rice)
 Lewis, John V.
 †Lipizer, Maurice
 Litzenberger, Frances (Krum)
 †Long, Pauline (Albertson)
 Maiers, Mary E.
 Mair, Martha M. (Karns)
 Maloney, Anne
 Mantz, Mae (Kreiss)
 Markle, Emily M.
 †McCawley, Mary (Ryan)
 McDonnell, Helen
 †McHenry, Ward
 †McHugh, John
 McWilliams, Mary M.
 Menges, Calvin W.
 Mensch, June (Strausser)
 Middleswarth, Lena E. (Zimlik)
 Miller, Amos
 Minichello, Mary N.
 Mitten, Sarah A.
 Monaghan, Anne
 Morgan, Robert
 Murzenski, Sabina (Konieczny)
 Musgrave, Claire I. (Porter)
 Naus, Irene (Munson)
 †Neiss, Martina (Moran)
 Olash, Matilda
 Osborne, Charlotte E. (Stein)
 *Pack, Josephine (Brest)
 Parker, Robert B.
 Parr, Allen W.

*Partridge, Marguerete
 Paulus, Charles
 *Petrilla, Stephen T.
 *Potson, Andrew
 Potter, Lenore (Smiley)
 Potter, Miles B.
 Pyle, Marian C.
 Quirk, Catherine V.
 Radel, Grace (Hartman)
 Reese, Helen K.
 Rembis, Anna A. (Chance)
 Reng, Pauline (Turek)
 †Riggs, Carl
 Roberts, Kenneth A.
 †Sacus, Samuel
 Sandbrook, Margaret R. (Bristol)
 Schild, Dorothy S. (Francis)
 †Schulyer, Mary
 †Shaffer, Margaret
 Shanno, Alice (Glenn)
 Shepela, Alex
 Sites, Margaret
 Smith, Evelyn (Hoooven)
 Snyder, Arthur H.
 Snyder, Violet (Hoffman)
 Stahl, Mary A.
 †Stier, Walter H.
 Straduz, Alda M.
 †Strausser, Stanley C.
 Strein, Gertrude C. (Howells)
 †Strouse, William G.
 Strunk, Catherine C. (Sayder)
 Stryjak, Raymond R.
 Stush, John J.
 Swalinski, Aleksander J.
 Thomas, Emma J.
 †Timbrell, Edna L. (Metzger)
 Timbrell, John Q.
 *Wagner, Anna E. (Kramer)
 Wagner, Emily (Zeisloft)
 Ward, Lorene G.
 †Ward, Amelia A. (Higgins)
 Watkins, Warren W.
 Wenner, Kathryn E. (Thacher)
 Wildoner, Mary Louise (Fisher)
 †Williams, Edward R.
 Williams, James H.
 Worrall, Grace
 *Wright, Anna Mae (White)
 †Yeany, Vivian A. (Nachod)
 †Yozviak, Leo V.

1934

Acker, Priscilla T. (McPhilymy)
 †Artman, C. Homer
 Ashworth, Elbert W.
 Aten, Woodrow W.
 *Bach, Genevieve I. (Kopcha)
 Baker, Paul J.
 Bakey, Gladys L. (Furlong)
 *Ballamy, Marion E. (Tice)
 Barba, Thalia L. (Hicks)
 *Baron, Eleanor J. (Skovronsky)
 Bayliff, Nora (Markunas)
 Beierschmitt, Mary T. (Spangler)
 †Blain, Arden H.
 †Blaine, Margaret E. (Cooper)
 Blair, Edith M. (Shute)
 Bodnar, Stephen G.
 *Bonshock, Thelma D.
 Bower, Mabel A. (Baer)
 *Boylan, James A.
 Boylan, John I.

Breisch, Rebecca M. (Chamberlain)
 Brea, Ann M. (Rinko)
 Buranich, Irene (Esposito)
 Chesney, Walter S.
 Chudzinski, Frank J.
 Conrad, Roberta (Fisher)
 Coyne, Alice M.
 Creasy, William T.
 Crispell, Ella E. (Cobleigh)
 Crispell, Letha M. (Schenck)
 Curwood, Bernice J. (Kiethline)
 Dagnell, Esther E.
 Davis, Albert R.
 Deane, Mercedes (McDermott)
 DeWald, Mary (Elder)
 Dill, Mary R.
 Dixon, Rose A.
 Doyle, Edward F.
 Drucis, Florence C.
 Dunkelberger, Madalyn G. (Stephens)
 Dunsten, Edith J.
 *Dutechak, Longina Y. (Wargo)
 *Edwards, Maude M. (Eldridge)
 *Ellis, Robert T.
 †Enterline, Charles D.
 Eroh, Miriam E. (Hatch)
 Evangelista, Lawrence C.
 Evans, Esther (Whitenight)
 Eyer, Jean M. (Bredbenner)
 *Feather, Grace V. (Reifsnnyder)
 Ficca, Agatha (Stashinski)
 Foote, Grace (Conner)
 Forsyth, Anna M.
 Garman, Roy S.
 Garrison, Blanche M. (Brack)
 Gennaria, James A.
 Giger, Irene (Millroy)
 Gribbin, Joseph Q.
 Groody, Mary M.
 Hake, Elizabeth (Bingenheimer)
 Hartline, Florence S. (Kindt)
 *Hartman, Elwood H.
 Harvey, Charles R.
 *Hauze, Laura M.
 Hawk, Margaret M. (Carls)
 Hawk, Robert A.
 Henry, Lorraine W. (Rishel)
 Henson, Ruth E. (Fox)
 Herman, Alice M.
 Hetherington, Helen
 Hewitt, Dorothy (Armstrong)
 †Hinkel, Marion E. (Scheuing)
 †Hornberger, Bertha I.
 *Hornung, Alice U.
 Houser, Pauline M. (Artley)
 Hudock, Frank
 †Hummel, Agnes M. (Keefer)
 Humphrey, Mary
 †Hutton, Robert M.
 †Jaffin, Fred T.
 James, Sarah E. (Dymond)
 *Johnson, Anna E.
 †Karnes, James E.
 Keeler, Ronald F.
 Kehler, Deborah H. (Strunk)
 †Kelly, James J.
 Kilker, Patrick J.
 Klingerman, Eleanor (Johnson)
 Klock, Margaret A.
 Knauss, Thelma L.
 Knerr, Arthur J.
 Knorr, J. Wesley
 Kostenbauder, Blanche (Millington)
 *Kreigh, Charleen

Kreitzer, Dr. Howard M.
 Krepich, Ivan J.
 Krumanoeker, Elizabeth (Hensley)
 †Laird, Olwyn K. (Briggs)
 Larish, Joseph L.
 Lawrence, Beulah (Masser)
 *Layaou, Adeline M.
 Lentz, Sarah (Vance)
 *Lewis, Jane E. (Roth)
 Lindenmuth, Anna A.
 Long, Eira (Creasy)
 Losch, Miriam F. (Leitzel)
 Malone, Daniel J.
 Markovich, Josephine A.
 Marshman, Althine R. (Adey)
 Matha, Georgia M. (Bezie)
 McAllox, Marjorie (Lee)
 McCracken, Ralph A.
 McEaney, Joseph J., ;
 *McGlynn, Catherine B.
 McGoldrick, Elizabeth L. (Troy)
 †Meade, Margaret R. (Noon)
 Menapace, Richard S.
 Miller, Alfred H.
 †Miller, I. Kerr
 Moran, Margaret T. (Oswald)
 †Morgis, Genevieve G.
 Morris, Joy K. (Thomas)
 Moss, Dorothy (Lipnick)
 Mudrick, Paul
 *Munson, Joy M. (Stuart)
 †Nejako, Zigmund B.
 †Nelson, Clifford A.
 Northup, Anna I. (Green)
 †Nyhart, Frederick C.
 O'Horo, Margaret M. (Coyne)
 Partridge, John W.
 Peifer, Mark E.
 Phillips, Dorothy J. (McIlvain)
 Pregmon, Olga (Kundla)
 Quick, Mildred Q. (Muller)
 Rause, Jane S.
 Reed, Pierce M.
 *Reese, Jeanette (Hartig)
 Reiner, Erma M. (Snyder)
 Reisenweaver, Janet (Stahr)
 Richards, Dorothy M.
 Richards, Joseph
 Rische, Maryruth (Buckalew)
 Ritter, Gladys A. (Croman)
 †Roan, Arden B.
 Robenolt, Lillian R. (Coldren)
 *Rovenolt, Nevin W.
 Rowland, Robert J.
 †Rubright, Phyllis W.
 Ruckle, Donald A.
 †Runyan, Dorothy G.
 Ryan, Sr. Ann
 Scheib, Irving P.
 Schmidt, Dorothy L.
 Schnure, Sarah Ellen (Mack)
 Schraeder, Bolish C.
 Semic, Dorothy (Ferencic)
 Shantz, Mary E.
 Sharp, Helen E.
 Shelhamer, Carmer P.
 Shellenberger, John P.
 Shiner, Mildred M. (Levan)
 Shuman, Freda H. (Laubach)
 *Sibley, Richard T.
 *Singelmann, Calra M. (Adriance)
 Sneiderman, Pearl L.
 Sonnenberg, Fred R.
 Sopchak, Michael P.
 Spence, Mary C.

1934 Cont'd

Spotts, Harriett K. (Leitzell)
 Steele, Basil V.
 *Sterling, William B.
 †Sutliff, Harriet E. (Herr)
 †Sutliff, Helen E.
 Swartwood, Grace P.
 (Patterson)
 †Tannery, Gertrude M.
 *Taylor, Mary E. (Seely)
 †Thomas, Emmanuel M.
 Thomas, Laura
 *Thomas, Richard J.
 Thompson, William H.
 Turse, Rex N.
 †Valente, Ernest J.
 †Vandling, Dr. Alfred L.
 *VanSickle, Robert H.
 Veale, Ellen L. (Smith)
 Walters, Gertrude M.
 Welliver, Ruth K. (Seely)
 Wenner, Gladys M.
 Wertman, Kathryn (Moltz)
 West, Albert
 Wilkinson, Marie G.
 (Sweppenhiser)
 Williams, Ruth (Young)
 *Williams, William C.
 Williard, Carrie A.
 Wilt, Viola V. (Linn)
 Wolfe, Dorothy I. (Bower)
 Woolcock, Gerald M.
 Yarashesfski, Julia D.
 *Yeager, Elsie L. (Rhodes)
 †Yeager, Louise (Flesher)
 Young, William H.
 *Zadra, Frank J.
 *Zavarich, John
 Zawatski, Felicia M.
 †Zukauskas, Ella E. (Wharton)

1935

Ackerman, Laureen M. (Teter)
 Anderson, Ellen C. (Weber)
 Baer, Pearl L. (Wise)
 *Banghart, Lee
 †Baustetter, Paul L.
 Beck, John T.
 Blackburn, Charles E.
 Bowman, Genevieve P.
 (McKelvey)
 *Boyer, Gladys B. (Witmer)
 Bredbenner, Thelma A.
 (Menges)
 Brewington, Woodrow G.
 Buggy, Walter B.
 Butler, John J.
 Chelosky, Dorothy A.
 (Janowski)
 Conte, Anthony E.
 Creasy, Edwin P.
 Culp, Helen I. (Keiner)
 Davis, Thomas F.
 DeMott, Howard E.
 Deppe, Mildred E. (Hines)
 Deppen, John S.
 Diseroad, Fae M.
 Fauth, Howard E.
 *Ficca, Sylvester C.
 Fiorini, Madeline D. (Merva)
 Flanagan, Ruth R.
 Ford, Mildred M. (Wesner)
 Foster, Dorothy (Wortman)
 †Foust, David W.
 Foust, Loretta M. (Baker)
 Frederick, L. Irene (Young)

Frey, Helen I. (Markley)
 Gilchrist, Lucille M. (Kindig)
 Gilmore, Alice Euphemia
 (Yeager)
 Golder, Rosebud L. (Ungemach)
 Gress, Dr. John J.
 Harter, Gerald C.
 Hartman, Helen A. (Cimbala)
 Hayes, Albert A.
 Heimbach, Stanley P.
 †Henrie, Harold C.
 Hiney, Walter G.
 Hochberg, Charlotte J.
 (McKechine)
 Hollenbach, Mildred T.
 (Brenner)
 †Howell, Thomas J.
 †Hower, Donald C.
 James, Elvira (Stanulonis)
 †Kealy, Annie R.
 †Kelly, Rostand
 †Kitch, Clyde C.
 Kitchener, Rosina
 Krauss, Sam
 Labontto, Santina F. (Conte)
 *Line, Ernest E.
 Makoske, Albert A.
 Marchetti, Florence E.
 (Gedanic)
 *Marshall, Marian C. (Beisil)
 †McCann, Anna B. (Garvey)
 McGrew, John J.
 McKechnie, Elmer J.
 Mendenhall, Unora B.
 Mensch, Catharine A.
 Mericle, Veda (Stewart)
 Merrill, Helen H.
 Miller, Lucille (Peifer)
 Miller, Mary E.
 Mordan, Velma (Kerstetter)
 †Morgan, Forrest R.
 †Moyer, Erma M.
 Novak, Bruno A.
 O'Brien, Harold J.
 Oxford, Mabel (Heckler)
 *Pennica, Camilla K. (Bongirino)
 Peterman, Roy C.
 Pfeiffer, Adeline M.
 Prokopchak, Michael
 Quingley, Anne Q. (Green)
 Reed, William I.
 †Robinholt, Flora A. (Alleman)
 Rough, Isabell (Bittenbender)
 Row, Elizabeth (Reed)
 †Sallitt, Daniel
 Schell, Laura B.
 Sell, Francis D.
 Shay, Anthony
 Shontz, Hannah (Steinhart)
 †Slater, Clarence S.
 Smack, Loretta R. (Weaver)
 Smith, Jean E. (Pritchard)
 Styer, Harriet (Boop)
 Thomas, Charles G.
 Ulshafer, Warren C.
 Utz, John W.
 Vanderslice, Clara
 †VanSickle, George W.
 *Wagner, Edna M. (Stevens)
 Washeleski, Walter
 *Whitenight, Theodore S.
 Wolfson, Gerald J.
 †Wozcik, Marvin G.
 Yeany, Louise C. (Bittenbender)

1936

*Abbot, Robert D.
 †Auten, Mildred A. (Ferry)
 †Bankes, Elmira (Shaffer)
 Baum, Edward H.
 Beck, Rachel D. (Malick)
 Belles, Mabel
 *Belles, Mabel F.
 †Bevilacqua, Howard
 Bianco, Peter
 Brobst, Kathryn (Hartman)
 Brown, Violet (Hassell)
 Campbell, Evelyn B.
 Chalfant, Elizabeth (Patton)
 †Cobb, Bernard
 Coburn, Margaret (Stracka)
 Cohen, Samuel
 Dermody, Gertrude E.
 †Dixon, Joseph
 *Eisenhauer, Beatrice M.
 (Siegel)
 Fabringer, Blanche (Newell)
 †Fairchild, Beulah L. (Munn)
 Fetterman, Hannah M.
 Fink, Mary J. (McCutchen)
 *Frantz, Mary Alice
 Fries, Evelyn (Sunday)
 Gallagher, Verna M.
 †Gillespie, Anna M.
 †Green, Samuel
 Guyer, Lillian Mae (Kershner)
 †Harry, Alice S.
 Heckman, Phyllis H. (Mastellor)
 *Hudack, Frank
 Hude, Harold H.
 *Jenkes, Helen L. (Morris)
 John, Kathryn B. (Evans)
 Johnson, Dorothy (Cook)
 †Jones, Daniel J.
 Jones, Verna E.
 †Karshner, William A.
 Keating, Florence E.
 (Robinson)
 Kershner, Earl O.
 †Kessler, George E.
 Kirticklis, Matilda (Kasales)
 *Kline, Gilbert L.
 Kuhn, Mary (Camera)
 Latorre, Helen L. (Tinelli)
 *Lau, Ernest V.
 *Litwhiler, Woodrow R.
 Longenberger, Susie H.
 Lorah, Mary Ann (Russi)
 Marcinkavicz, Stanley
 Mayer, A. David
 Mericle, Mervin W.
 †Merrill, Kenneth C.
 Michael, Charles P.
 †Moore, Blanche G.
 Morgan, William L.
 Nash, Anna N. (Davis)
 Nevil, Leota A.
 Nichols, Janice N. (Clemens)
 *Petrilla, Stephen J.
 *Phillips, Edward R.
 Phillips, Jean (Plowright)
 *Piatkowski, Florence J.
 (Timmes)
 Pooley, Vernice R. (Overdorf)
 Riggs, Frances I. (Young)
 Rinand, Gladys M. (Ruesch)
 Roland, Robert J.
 †Rompalo, Frank A.
 *Savage, Robert W.
 Schubert, Margaret E. (Stocker)
 Shuman, Sara M. (Keppeley)

Swineford, Mabel Gordon
 (Goodyear)
 Thomas, Marjorie A.
 Thornton, Andrew J.
 *Turnau, William
 †Turner, Archiblad B.
 †Vannauker, Kathryn V.
 (Moreth)
 Vinisky, Francis V.
 †Visatski, Joseph
 Wagner, Ruth (LeGrande)
 Waite, Howard O.
 Warren, Frank P.
 Wertman, Betty H.
 Willis, Mae H. (Deitrich)
 Yeager, John H.
 Young, Dr. Bernard J.
 †Yurgel, John

1937

Andreas, John L.
 Babb, Amanda (Fegely)
 Bartish, Joseph W.
 Berger, Sara M.
 Berninger, Dorothy R.
 (Hippensteel)
 †Blass, Lamar K.
 Bond, Ethel (Woolston)
 Bored, Harold L.
 Brennan, Gladys (Rohrbaugh)
 †Brobst, Bertha M.
 Brown, Edward J.
 †Brown, Glenn C.
 †Camera, Frank A.
 Clemens, Randall F.
 Conner, Mary (Glassmire)
 Corle, Beatrice E.
 Davis, C. Marie (Davison)
 DeFrank, Philip J.
 Demaree, Gerald J.
 Dixon, Leon R.
 Ebert, Anne (Darby)
 *Evans, Elizabeth (Hebron)
 Foust, Marie E.
 Funk, Miriam W.
 Garvey, Edward P.
 Gehrig, Earl A.
 Gering, John R.
 Goodman, Robert R.
 Greenly, Leon H.
 Grosek, Mary R. (Kuc)
 *Hartman, Edythe E. (Slanski)
 Hess, Dorothy L. (Linn)
 Hill, Walton B.
 Hosler, Eudora E. (Kuhl)
 Hower, Dorothy (German)
 †Hower, Luther P.
 Hunter, Earl T.
 Justin, Edith (Bennett)
 Kershner, Martha R.
 Kriescher, Armina (Hill)
 Lapinski, Alvin S.
 Laubach, Anna Jean (Gehrig)
 *Lewis, Margaret
 Magee, Josephine M.
 Marks, James L.
 Master, Howard H.
 McWilliams, Marian (Cohen)
 Mears, Mary H. (Northrop)
 †Miller, Gertrude S.
 *Moleski, Walter E.
 Moody, Thelma (Fisher)
 Moore, Florine L. (Piatt)
 Morgan, Jane C.
 Muskaloon, Victoria M.
 (Hower)

1937 Cont'd

Ollock, Joseph S.
 *Owen, John M.
 †Paden, Nola E.
 Palsgrove, Mary E.
 Peck, Luther A.
 Plesko, George J.
 †Pursel, Jay H.
 Radcliffe, Ruth (Dickerman)
 †Reagan, Thomas W.
 †Reese, Jean B. (Walton)
 Reimensnyder, Edythe (Miller)
 Reisler, Mary
 Ritzo, Theresa (Unione)
 *Rosenblatt, Minette E.
 Rupert, Violetta
 Saltzer, J. Blaine
 Schalis, Camille R.
 Schlegel, Julia S. (Clemsons)
 Schroppe, Ray G.
 Seesholtz, Helen (Moore)
 †Shutt, William L.
 Smethers, Ruth H.
 *Snyder, Lehman J.
 Somers, Marguerite M. (Jenkins)
 †Stevens, Muriel R. (Bream)
 Tammalis, George R.
 Thomas, Beatrice (DeHaven)
 Thomas, Rosetta (Merritt)
 Trembley, Mary Agnes
 Walsh, Amanda J. (Riggs)
 Watts, Donald A.
 *Webb, Edward L.
 Webber, Jessie M.
 Zeiss, William E.

1938
 †Allen, Mary Anna
 Andrews, Joycelyn M. (Summers)
 Anselmi, Irma R. (Kelly)
 *Apichell, Eleanor J. (Rai)
 Arcikosky, Emily
 *Auch, Alice W. (Pontruff)
 *Beaver, Byron L.
 Beaver, Marjorie B. (Morrison)
 †Bott, Josephine D.
 †Bowman, Hester L.
 *Brainard, Alberta H. (Peroutsky)
 Breintenchach, Virginia (Saltzer)
 Bronson, Bernice (Gennaria)
 *Burgess, Adaline
 Casari, George R.
 Conway, Sylvia (Maynard)
 Davison, Thomas Albert
 Deily, Carrie M.
 Dreese, Martha (Graybill)
 †Dzury, Anne N.
 Edgar, Dorothy (Cronover)
 Elmore, Marion I.
 Englehart, Beatrice M.
 *Englehart, Beatrice W.
 Evans, Martha (Greenwood)
 Fawcett, Ann J. (Campbell)
 Fawcett, Anne J. (Campbell)
 Fekula, Olga H. (Zellner)
 *Fester, Frances P. (Rhinard)
 Fester, Freda Pearl (Bowman)
 Fetterman, Aerio M.
 Fetterolf, Andrew L.
 Fiorini, John E.
 Follmer, Vera (Baker)
 Frankmore, Phillip
 †Freas, Iris R. (Veley)

Gearhart, Grace I. (Webb)
 *Giger, Mary A. (Rogers)
 Gilligan, Elizabeth J.
 †Gonshor, Michael J.
 Goretzki, Helen (Lewis)
 Graham, Margaret G.
 Hamer, Mary E.
 Haval, Bernard E.
 Hayes, Wilhelmina (Lipfert)
 Heckenluber, Robert T.
 Hender, John F.
 Hendrie, Charles H.
 †Henry, Norman C.
 †Hill, Robert H.
 †Hummel, Cleo M.
 James, Charles P.
 Klembara, Michael
 Klinger, Dr. Clyde L.
 *Klinger, Marion E. (Troy)
 Klinger, Paul A.
 Knapp, Irene Irene (Harding)
 Kotsch, Jacob, Jr.
 *Kovaleski, John E.
 Kreigh, Willard S.
 *Kupstas, Alex
 †Kushma, John J.
 *Kutz, Mary C.
 Langan, Ruth (Sullivan)
 †Laubach, Lois E. (Webster)
 Laubach, Vance S.
 †Leiby, Ruth E.
 Litwhiler, Daniel W.
 †Lockhard, Jane L.
 †Maczuga, John J.
 *Malloy, Anna M. (Sharkey)
 Martin, Paul G.
 Maslow, Anne J.
 †Matthews, Edward M.
 †Melson, Florence
 Menges, Cyril F.
 *Mensinger, Dorothy A. (Cawthorne)
 *Miller, Mary Ellen
 Miller, Ruth (Cummins)
 Neibauser, George J.
 O'Connell, Ellen C.
 †Papiaci, Ted S.
 Patrick, Frank T.
 Payne, Herbert E.
 Pesansky, Helen (Cassano)
 Potter, Margaret F. (Steiner)
 Price, Robert
 Purcell, Francis D.
 Quigley, Mary T.
 Rech, Anna B. (Medycki)
 Reed, Mary Audree (Robins)
 *Reese, John Mckell
 Reynolds, Bernadette (Russial)
 Richards, Llewellyn C.
 Richie, Neil M.
 †Rowland, Cyril J.
 Rowland, Robert J.
 Ruckel, Irving
 Ryan, Agnes Leona
 Saluda, Rose S.
 †Savage, Mary E. (Dietterick)
 Scott, Esther S. (Leppler)
 Sell, Frances M. (Pierce)
 Sharadin, Eleanor L. (Faust)
 Sharp, George T.
 Sidler, Dorothy (Kreinheder)
 Singer, Ben
 Slaven, John F.
 *Smith, Margaret S. (Dickey)
 Snook, Florence W. (Barrett)
 †Stellar, Genevieve R.
 Thomas, William

Tinney, Dr. Hilda E.
 Troy, Rowena V. (Barrall)
 Vonbergen, Doris M. (Shafer)
 †Walukiewicz, Regina A. (Gillen)
 Wanich, Jack C.
 Wark, Arthur K.
 Weaver, Helen W. (Ditty)
 Weintraub, Charles H.
 Wenner, Dorothy (Marts)
 †Williams, Edward
 †Williams, Robert R.
 Withka, Walter D.
 *Yale, Kathryn E. (Graham)
 Zalewski, Joseph E.
 Zalonis, Adolph M.
 *Zola, Stasia

1939

Adams, Lucille E. (Ruemmler)
 Aikman, Mary F.
 *Amerman, Sarah A. (Fry)
 Bailey, Annabel (Jones)
 Banta, Sterling J.
 *Baraniak, Joseph A.
 *Barklie, Lucy M. (Fielding)
 Barlik, Leonard E.
 *Benner, Kathryn B. (Houser)
 †Biggar, Helen B. (Campbell)
 *Boguszewski, Adolph R.
 Bombo, Isaiah D.
 Bonin, Irene F. (Wenrich)
 *Bower, John E., Jr.
 †Boyle, Mary C. (Curry)
 †Brink, Jay F.
 Burke, Virginia R. (Traupane)
 Carl, Melva M. (Douthat)
 Cheponis, Margaret (Mihoch)
 Chowanes, John P.
 Christian, Willard A.
 Clauser, Albert A.
 Coblentz, Harold H.
 Coppes, Tirzah E. (Pesto)
 Davies, Willard J.
 *Demott, Fanny E.
 Deppen, L. Margaret
 DeRose, Dr. James V.
 Derr, Helen M. (Price)
 Dersham, Sara Ellen (Laubach)
 Dugan, Ruth (Smeal)
 Englehart, Dorothy M. (Zimmerman)
 Evans, Roy
 Farmer, Lois E. (Koch)
 *Ferguson, Frank M.
 Ferrari, Col. Victor J.
 †Flaherty, Thomas A.
 Foose, Morgan E.
 Freehafer, Evelyn (Young)
 *Fritz, Carol B. (Pyree)
 Giermak, Andrew J.
 †Griffith, Deborah W.
 Hahn, Minnie M.
 †Hart, Elizabeth J. (Bower)
 *Hart, Mildred M. (Bond)
 †Harwood, Chester J.
 Hopkins, Robert p.
 Houck, Fred L.
 Hummel, Letha (Kinley)
 Jenkins, Elizabeth (Parsons)
 †Johnson, Lois C. (Kitchen)
 Johnson, M. Margaret (Davis)
 Jones, Deborah (Rowland)
 *Jones, Sheldon C.
 Kantner, James R.
 Keefer, Edith C. (Hartman)

*Keibler, W. Alfred
 Kleffman, Ruth (Ensminger)
 Koch, Alfred P.
 Kocher, Harriet L.
 †Lash, Walter F.
 Leedom, Katharine (Bokum)
 *Lewis, Thomas O.
 Lingertot, Martha M.
 Lipfert, Alvin G.
 †Loneragan, Abigail M. (Schraeder)
 †Loneragan, Marguerite (Smethers)
 Long, Dorothy E. (Hudelson)
 *MacDonald, Edward J.
 *Marshalk, Michael J.
 Martley, William
 *Maust, Laura M.
 Mayan, IHM. Helen (Laurentia)
 McBride, Ray P., Jr.
 †McCall, Emily A.
 McCutcheon, George A.
 McGrew, Helen M.
 McKechnie, Alexander J., Jr.
 McManiman, Ethel M.
 Miller, Clair A.
 †Mondschine, John
 Mulhern, Edward J.
 *Nelson, Pauline E. (Brockman)
 Nolan, Lt. Col. Richard J.
 †Ohl, Robert A.
 Orner, Anna L. (Guttendorf)
 Oswald, A. Jane (Jarrett)
 Parker, Robert H.
 Peel, Wilhelmina (Scheffler)
 *Philo, Leonard E.
 *Potter, Winfield R.
 *Price, Charles T.
 Rarich, Glenn L.
 *Rasmus, Stephina H. (Butka)
 Reichley, Eva P.
 Reimard, Robert J.
 †Revels, Thomas P.
 *Rhodes, Margaret E.
 Savage, Betty (Penman)
 *Seesholtz, Anne M.
 †Sheridan, Vera F. (Nichols)
 Shiffka, Eleanor (Kalinowski)
 Shuman, Jean S. (Zehner)
 Sircovics, John J.
 †Smethers, Maclyn P.
 Smith, F. Donabelle
 Stadt, Benjamin J.
 *Stamer, Joseph M.
 Stinson, Wanda (Davis)
 †Strahosky, Michael R.
 Stroh, Andrew A.
 Tewksbury, Jennis (Ogden)
 Traupane, Philip E.
 *Troy, Dale H.
 Tubbs, Sara E.
 Utt, Miriam L. (Frank)
 VanDevender, Frank M.
 †Washinko, George, Jr.
 *Wehner, Marvin W.
 †Wenrich, Chalmers G.
 Woytovich, Walter
 *Wright, Esther F.
 Wright, Martha C. (Moe)
 Yates, William J.
 Yarvis, William
 Zimmerman, Ray O.

1940

Alland, Sara J. (Carroll)
 †Bacon, Edward H.
 Baker, Donald S.
 Baky, Charles R., Jr.
 *Barnett, Murray
 Baumer, Cora (Danousky)
 *Beck, Grace S.
 Beckley, M. Eleanor B. (Sabota)
 Bell, Catherine (Hicks)
 *Benedetto, Josephine
 †Bertoldi, Louis R.
 *Bittenbender, Jean B. (Sitler)
 Blecher, Margaret L. (Hyssong)
 Bonin, Mildred A.
 *Boyle, Helen A. (Owens)
 Brady, Helen (Jones)
 *Brouse, Helen (Crow)
 *Brown, Clark W.
 Brown, Josephine S. (Johnson)
 Brush, Jean B. (Davis)
 Bush, Catharine L. (Kemple)
 †Chismar, Michael, Jr.
 *Christmas, Ernest L.
 Coleman, Frederick D.
 Collum, Evaline R.
 *Cooper, Eleanor (Downing)
 Culp, Hannah
 Darrow, Jane D. (Roberts)
 Daubert, Lorraine (Stettler)
 Davis, Arthur L.
 †Dennen, Honora M. (Barr)
 Derr, Dorothy R. (Tilson)
 Durkin, Catherine D.
 (Zimmerman)
 †Esmond, Stanley F.
 Finnerty, Alice L.
 †Forsyth, William T.
 Gehrig, Fay G. (Clark)
 †Girton, Charles S.
 Gotshall, Hazel R. (Young)
 Grover, Christine E. (Bruskie)
 Hancock, Ben E.
 *Hanley, Mary H. (McNelis)
 *Harman, Helen F. (Conner)
 †Harpe, S. Dean
 Hausknecht, Donald A.
 Hausknecht, Rose Mary
 (Browne)
 Heimbach, Virginia M.
 Herman, Stella M. (McCleary)
 †Hess, William H.
 †Hill, Margaret E.
 Hinds, James
 Hinkel, Clayton H.
 †Hippensteel, Kenneth J.
 Houck, Earl W.
 Houck, William H.
 Houser, Albert W.
 Jenkins, Thomas H.
 Jones, Gladys (Harris)
 Jones, Gladys (Miller)
 Jones, Isaac T.
 Kanasky, William F.
 Kelchner, Charles L.
 Keller, Edna K. (McBride)
 Kemple, Daniel T.
 †Kiefer, Lawrence J.
 Koehler, Frank T., Jr.
 †Kokitas, Paul B.
 Koniacko, Frank
 Koropchak, Roman D.
 †Kostenbauder, Margaret
 Kunda, Joseph
 Labar, Florence P.
 Landis, Marion (Morgan)
 Laubach, Eunice (Wambach)

*Lehet, George, Jr.
 †Lewis, Robert C.
 Lichtenwalner, Lorraine
 (Wiggs)
 Linn, Robert A.
 Major, Elma L.
 *Masteller, Royce M.
 Maza, Norman
 McCern, Margaret C.
 †McHale, Paul
 McHenry, Martha R.
 (McHenry)
 McQuindon, Nira J.
 McSweeney, Ruth
 Menges, F. Glenn
 Metcalfe, Marion F.
 *Miller, Mary Louise
 *Miller, Samuel
 *Mitchell, Nicholas
 Moore, Phillip W.
 Opilla, George M.
 Parsell, Theodore R.
 Patterson, Marion (Baker)
 Paulhamus, Paul A.
 Payne, Vivian F.
 Pendleton, Maria R.
 †Penman, William Hope
 †Pietruszak, William
 Plevyak, John M.
 *Pomrinke, John L.
 Pugh, James G.
 Recla, Agnes A.
 *Reigle, Pauline R.
 Reilly, Violet R. (Gavin)
 Reppert, Vivian (Gladwin)
 *Richards, Joseph
 Rinard, Muriel (Hartley)
 *Rovenolt, Lewis W.
 Sanger, Raymond F.
 Sharkey, Eugene F.
 *Shiner, Col. Byron D.
 Smith, Christine F.
 Smith, Jean D. (White)
 Smith, Miles G.
 Snyder, Lorraine C. (Jones)
 *Snyder, Philip L.
 Stefanski, Florence (Mascavage)
 †Stellfox, Thelma A.
 †Stine, Mary A. (Rarig)
 Stout, Leonard E.
 †Sutherland, Esther M.
 †Trimble, William F.
 Turse, Rose M. (Boehner)
 Unger, Elnora (Houck)
 Unger, Hannah E. (Houck)
 Visintainer, Fred F.
 Wagner, Phyllis (Diehl)
 Walp, Kathryn L. (Elmer)
 Washeleski, Alfred S.
 Weikel, Mae Ellen (Illeck)
 Welliver, Carl T.
 †Wertz, William W.
 Wilson, Gertrude (Withey)
 Wojcik, Chester F.
 Yeager, Lillian Y. (Sanger)
 Yocum, Carrie I. (Shultz)
 Yost, Fern B. (Whitebread)
 Ziegler, Bernard T.
 Zimmerman, Robert C.
 *Zimmerman, Ruth A. (Jones)

1941

Alastick, Agnes (Malloy)
 Albertson, E. Dorothy (Wodock)
 *Aponick, Joseph R.
 †Arcus, Max

Baky, Charlotte G.
 Baumunk, Avonell (Williams)
 Beilartz, Eda (Edwards)
 Beltz, Beulah M. (Hewitt)
 Benniger, Edith (Balliet)
 Blizzard, Marie M. (Thomas)
 †Bonham, Daniel H.
 Bowen, Michalene Z.
 †Bowers, Leonard M.
 *Brandon, Ruth L. (Kinney)
 *Breslin, Sara A.
 †Brittingham, C. Grant
 Brodbeck, Ruth B. (Mellinger)
 Brown, Valaire B.
 Brunstetter, Mary M. (Grimes)
 Cameron, Harrison J.
 *Crosby, Mary F.
 Curl, Doris M. (Warhurst)
 Davis, Mary (Brittingham)
 Deily, James H., Jr.
 Diehl, Irene (Konrad)
 Dixon, Helen Kent (Karnes)
 Dobb, Edward V.
 Driscoll, Mary D. (Chaaapel)
 *Dyke, Jane (Jackson)
 †Eaton, June L. (Hess)
 Edwards, C. Stuart
 Edwards, Victoria H.
 Eshmont, Peter J.
 Feinour, Elizabeth
 Fisher, Reber R.
 Foote, Richard H.
 Foust, Mary Vera (Olsen)
 Fritz, Gerald D.
 Fullmer, Lois (Metzger)
 Gillette, Barbara E. (Benoski)
 Gommer, Thurwald
 *Griffiths, Elizabeth L.
 Gruver, Lois K. (Gassert)
 Hagenbach, Julia C.
 Hawk, Elizabeth (Brown)
 Henrie, Elda M. (Taylor)
 Hergert, Martha D. (Clemens)
 †Heupecke, William S.
 *Horn, Charles O.
 †Housenecht, George B.
 Huddock, Joseph E.
 Johnson, Helen (Seammell)
 Keesler, Mary Elizabeth
 (Sherwood)
 Kerchusky, William G.
 †Kerstetter, Relda K. (Smith)
 Kiryluk, Alice
 Klotz, Lawrence H.
 Lapinski, Jerome G.
 Lavelle, John E.
 Lehman, Leo J.
 *Leone, Jennie (West)
 Letterman, Paul R.
 Lewis, George R.
 Lichtel, L. Ward
 †Long, F. Lewis
 *Malinchock, Dr. Joseph J.
 *Marinko, Joseph G.
 Masteller, Sara (Tomlinson)
 *McClosky, Donna (Spagna)
 Miller, Elizabeth E. (O'Hora)
 Miller, R. Bruce
 *Moss, Jean W.
 Murphy, Marian (Uhl)
 Musial, Zigmund M.
 Myers, Raymond G.
 Ohl, J. Rutter
 Olah, Isabelle (Horvath)
 Oplinger, Catherine A.
 (Renninger)
 Pegg, William F.

Perkins, Marie P.
 Pinamonte, Agnes (Casari)
 Powell, Helen (Gommer)
 Pursel, Maude (Chismar)
 *Reager, William M.
 †Reed, Walter
 *Reilly, Mary F.
 Renninger, Clark R.
 Robbins, Charles A.
 *Roberts, Roy, Jr.
 Russin, Jerry S.
 Ryan, Virginia D.
 Saras, Nickolas L.
 *Savage, Dorothy J. (Folk)
 †Schiefer, Jessie T. (Eckman)
 *Schield, Ruth H.
 Schlee, Claraline E. (Baylor)
 Schneider, Herbert E.
 Schrecongost, Florabelle
 (Schneider)
 Shaffer, Lucretia (Lynch)
 Sharretts, Edward D.
 Shay, Ruth (Biery)
 †Shortess, John R.
 Shughart, Mary B.
 *Shuntill, Nellie F.
 †Sloboski, Marie P.
 Smetana, Anna K.
 Soback, Helen J.
 Sweigart, Mary (Miller)
 Swinesburg, Arlene A.
 (Andrews)
 Sworin, Joseph
 *Tannery, William W.
 Thomas, Dorothy T. (Schaeffer)
 Tomlinson, Howard
 †Turini, Victor E.
 *Vanantwerp, Floyd
 *Vaughn, Elwyn J.
 Wesley, Dr. Joseph F.
 West, Mae Rebecca
 (Hackenburg)
 White, Marquene V.
 †Wilkes, John J.
 *Willard, George D.
 Williams, Howard T.
 *Williams, Mantana S.
 Williams, Oliver S.
 Worman, Samuel F.
 Young, John D.
 Young, Marjorie (Broderick)

1942

Baird, Ruth (Ireland)
 *Barrouk, Albert P.
 *Bartha, Edith E.
 Beaver, Elwood H.
 Behr, Edith M. (Shuman)
 †Berfuss, Helen W. (Carney)
 Betz, John W.
 Bitting, Geraldine (Oberle)
 Bixler, Mildred P. (Sharp)
 Blackwell, Laura B.
 Blaine, Bernice E. (Stout)
 Booth, William E.
 †Borneman, Robert U.
 †Bott, Rose E.
 Brochusy, Howard W.
 Buck, Letha L. (Bauer)
 Butler, George A.
 Campbell, George W.
 *Carlin, John P.
 Carr, Edward B.
 Carroll, Helen A.
 Chandler, H. Raymond
 *Chilek, Stella C.

1942 Cont'd

Cole, Carolyn (Fritz)
 †Conrad, Wilfred H.
 Courson, Dorothy (Dean)
 †Curtis, Esther L.
 Davenport, Mary (Shope)
 Davies, James W.
 Dean, M. Charlene
 *Derolf, Chester L.
 Disbrow, Viola W. (Carr)
 Eaton, Mildred L. (Levitt)
 Edmunds, William
 Ellsworth, Joseph A.
 †Eltringham, Jemima
 *Ermish, Sara I. (Adams)
 Eroh, Margaret M.
 *Evans, Ann J. (Bacon)
 Feingold, Sylvia (Sheiman)
 Fellman, H. Burnis
 Franklin, Pauline (Long)
 †Griffith, George J.
 Guild, Doris M. (Chamberlin)
 Hardysh, Alexander
 †Harris, Earl J.
 Hartman, Stuart L.
 Hastie, Roberta L. (Fine)
 Hein, Candace L.
 Herr, Leonard L.
 Heydenreich, Myrtle E.
 Hindmarch, Bertha A.
 Hoagland, Elizabeth (Dobb)
 Honicker, Bernice E. (Badida)
 Hoover, Dale W.
 *Hull, Frances E. (Burrows)
 Imboden, Lawrence L.
 James, Ruth (Thomas)
 Johnson, Dr. Robert L.
 Klingerman, Helen
 (McCracken)
 *Kokora, Sophie H. (Lukac)
 Krieger, Dorothy (Davidson)
 Lantz, Jean E. (Smith)
 Lash, Margaret M.
 Leiser, George D.
 *Lendosky, Irene T.
 Letterman, Margaret
 *Lewis, Jane E.
 †Lewis, Walter R.
 Long, Marian D. (Smith)
 *Lord, Linda I. (Baier)
 Love, Harriet A.
 Masanotti, Adrian (Kallander)
 Matanin, Ludmilla
 (Wintersteen)
 Matthes, Richard O.
 McAloose, Frank J.
 †McCracken, Ralph E.
 McGonigle, Helene T.
 Mertz, Jack L.
 *Mesh, Adelaide (Drew)
 Miner, Robert B.
 Mohr, Walter H.
 †Mordan, Mary J. (Burch)
 Myers, Dr. Lawrence B.
 Nelson, Dr. David R.
 †Noel, George P.
 Noll, Jeanne (Zimmerman)
 Nonnemacher, Richard C.
 *Northup, Anna (Greene)
 Osman, Dawn (Trewella)
 *Pakutka, Agnes A.
 Pape, James
 Pino, Dominic R.
 Podwika, Peter G.
 Pollock, Edythe M.
 (Kromalbein)
 *Repella, Lydia B. (Jenkins)

Rhinard, Josephine M.
 †Rhys, Ruth J.
 Rishel, Roy Lee
 *Roan, Harriett E. (Campbell)
 †Robeson, Margaret A. (Fowke)
 Ruck, Katherine L.
 †Schuyler, Stanley T.
 Seaman, Louise E. (Thomas)
 Sears, Doris L. (Pheasant)
 Selecky, H. Dorothy (Poltrock)
 Shank, Helen (Yoder)
 Sharpless, Mary J. (Wagner)
 Shippe, Ida Jane (Madl)
 *Shlanta, John A.
 *Sincavage, Alberta C.
 (Procopio)
 Sirrocco, M. Claire (Balles)
 †Sloopy, Lois E. (Davis)
 Smith, William E.
 Snyder, C. David
 Snyder, Helen Ruth
 Solack, Edward D.
 Stiles, Aleta S. (Ehrhart)
 Straub, Barbara J. (Hartman)
 Straub, Frank Stuart
 Taylor, Dora Kinney (Smith)
 Taylor, Gladys E.
 †Thomas, Francis P.
 Thomas, Grace J.
 Traub, Florence (Matyas)
 Trethaway, Harold P.
 †Valente, Frank F.
 Vernoy, Collin W.
 Wanich, William P.
 Webb, Robert J.
 Whitty, Mary (Mohr)
 Wolfgang, Erman M. (Latshaw)
 Yarowsky, Rachel M.
 (Ratowski)
 Yocum, Josephine (Kilbury)
 Yorks, Stewart C.
 *Young, David M.
 *Young, Harriet
 Zehner, Edna M. (Long)
 †Zeigler, J. Corrine (Orwan)
 Zerby, Dr. J. Richard
 †Zimmerman, Ralph H.

1943

Algatt, Beatrice M.
 Althoff, Eleanor M. (Lapinski)
 †Apple, Dr. John M.
 *Bartha, Elizabeth J.
 (Nunziato)
 †Barton, William H.
 Bayer, Elizabeth E.
 Beaumont, Lee R.
 Berninger, Rev. Carl S.
 *Biermann, M. Elizabeth
 (Collis)
 †Bomboy, Charles H.
 Bramble, June (Blackman)
 Buck, Ann M.
 Buckingham, Boyd F.
 †Campbell, M. Katherine
 (Lynch)
 Collins, Dr. Loren, Jr.
 Coombs, Marjorie R. (Deets)
 Deaner, Wayne E.
 Diltz, Carl E.
 *Dizon, Helen A. (Dixon)
 Donn, Leo Alexander J.
 Eastman, Sara Jean (Ortt)
 Ebright, Ruth (Winters)
 Evans, Mary J.
 Fioef, Joanna (Buckingham)

Godleski, Lois E. (Lynn)
 Gottlieb, Irving T.
 Grohal, Andrew V.
 Grow, D. Mae
 Hackenberg, Mary
 Henrie, Reba M. (Fellman)
 Hess, Kathryn
 Hilbush, Arabel E. (Adams)
 Hoagland, June E. (Norris)
 †Holoviac, Peggy R.
 Hope, Ruth (Handy)
 Hottenstein, Sara (Dix)
 Hubiak, Dr. John
 Johnson, Dorothy J. (Wasco)
 Jones, Catherine L. (Wagner)
 Jones, David M.
 Keener, Kathryn (Dildine)
 *Kepner, Betty Lou
 Knorr, Joyce W. (Adamic)
 Kocher, Ernest D.
 Kornaski, Irene A. (Kulick)
 †Kotch, Helen R.
 Kozlowski, Joseph W.
 Kriescher, Elaine (Foller)
 †Kulik, Irene K. (Smoczynski)
 Kuster, Jean (VonBlohn)
 Langan, Jean A.
 Laubach, Winton
 Lawhead, Virginia L. (Fletcher)
 Lebengood, Sara (Vonderheid)
 Lohr, Joyce M. (Kleckner)
 Magill, Andrew F.
 Makowski, Gertrude A.
 (Grabowski)
 Mankey, Kae L.
 McCulla, Elizabeth J. (Skurkay)
 *McCutchen, Frederic M.
 †Melusky, Eileen M.
 (Tamulonis)
 Mensch, Miriam (Bardo)
 Miller, George E.
 Miller, Helen M. (Kettering)
 †Miller, Pearl A. (Knight)
 Niles, Hugh S.
 Obrien, Hazel R. (Davis)
 Oliver, Carl A.
 Paganelli, Reynold D.
 Patterson, Jenna Mae (Cohen)
 Perry, Raymond B.
 Piarote, George W.
 Pufnak, Bernard M.
 Reilly, Eleanor M. (Dolphin)
 †Reilly, Rosemary F. (Flannery)
 Rhodes, Ruth I. (Klawitter)
 Rick, Barbara A. (Slanin)
 †Rogan, Mary K.
 *Rutledge, Jane M. (Dalton)
 *Sedlak, Catharine A.
 Seiden, Dr. William H.
 Shambach, Virginia M.
 Shappe, June (Wagner)
 Sidari, Nan (Juraski)
 Sidler, Jean (Snyder)
 Simpson, Rita E. (Kipp)
 Singley, Nora Elizabeth
 (Trexler)
 †Sluman, Ruth E. (Hass)
 Snyder, Lora M.
 *Spontak, George
 Starr, Martha L.
 Taylor, Frank M.
 Troy, Mabel L. (Heffelfinger)
 Trump, Mary E. (Brurer)
 Valente, Anthony J.
 †Vastine, Edwin
 Vonderheid, Herman E.

Wagner, Col. USAF(Ret).
 Elwood M.
 Wagner, Sara K.
 Wallace, Marion W. (States)
 Weissman, June O.
 †Whitney, John F.
 Wright, Martha H.
 Yeany, Philip R.
 Zalente, Anthony J.
 Zehner, Martha (Brown)

1944

*Aberant, Leona J.
 Ackerman, Jean (Moyer)
 Adams, Louise E. (Messmer)
 Bachman, Julia E.
 *Baer, Lillian I. (Coppola)
 Baker, Marie E. (Gallagher)
 *Behler, Helen E. (Mitchell)
 Birth, Sara E. (Peters)
 Bryner, Lois C.
 *Bundens, E. Victoria (Giger)
 Calvello, Meda I. (Anthony)
 Comuntzis, Poletime
 (Demetrioukopoulos)
 Cromis, Helen M. (Warrington)
 *Dean, Margaret D. (Brunner)
 Dent, Frederick G.
 †Dewald, Mary (Letteer)
 Diehl, E. Christine
 Dockey, Saramarie (Edwards)
 †Dougherty, Regina R.
 Enama, Hazel F. (Carter)
 †Ermish, Dorothy L.
 Farnsworth, Wanda A.
 (Langdon)
 Farr, Lois W.
 Faust, Florence E. (Yeany)
 †Free, Sara
 Fuller, Bette (Smith)
 *Gaugler, Sara E.
 Grohol, Veronica B.
 Haganbuch, M. Elizabeth
 (Delong)
 Hartman-Keefer, Mary Helen
 (Schnure)
 Hay, Joyce E.
 Hendricks, Edward F.
 *Hollenbeck, Catherine B.
 John, Pauline G.
 Jones, Ruth B.
 Kocher, Melva (Wintersteen)
 Latsha, Margaret E. (Smiley)
 Madl, M. Louise
 *Manley, Edward J.
 Martin, Helen Lewis (Watts)
 †Mazzeo, Salvatore
 McCloskey, Walter A.
 Miller, Harold J.
 Mills, Florence R. (Rzemien)
 Oyer, Helen A. (Diehl)
 Parangosky, Helen (Shock)
 Parr, Mary E. (Seybert)
 Patterson, Effie J. (Gore)
 Pope, Nelena (Swank)
 Propst, Jessie E. (Wearne)
 Roberts, Virginia (Griswold)
 Sabol, Anne T. (Taylor)
 Schargo, Ella (Zinzarella)
 Scott, Mary L. (Bayless)
 Shank, Janet M. (McLaughlin)
 Sharretts, Marjorie G. (Grant)
 Shortess, Anne L. (Chandler)
 Sirianni, Carmel A.
 Smith, Betsy M. (Reynolds)
 Snyder, Edna (Heckman)

1944 Cont'd

Spaid, Joanne L. (Simington)
 Trapani, Samuel
 *Vought, Lucinda K.
 Williams, Stella W. (Fulton)
 Wislar, Anita E.
 Zinzarella, Julian A.

1945

Balliet, Carrie J.
 Belcastro, Gloria (Opalka)
 Bender, Rev. LaRue G.
 Berlew, N. Eudora (Lyhne)
 Bitetti, Elvira A.
 Boyle, Rose M. (Young)
 Burnham, Betty Anne (Rosell)
 Coccagana, Mary
 *Doney, Evelyn M. (Rose)
 Downing, Marjorie G. (Cosgrove)
 Driskell, Julia W.
 Duck, Martha J. (Kantowitz)
 Dzuris, Mildred
 Fenstemaker, Mary Lou (John)
 Flaherty, Mary F. (Kohrherr)
 Flail, Elsie (Kull)
 Foust, Frances J.
 Frosini, Enso R.
 †George, Evelyn D. (Davis)
 Guarna, Flora C. (Crocker)
 Gulla, Joseph J.
 Harmon, Gertrude E.
 Hess, Elizabeth R. (Grimm)
 *Heupcke, Alice
 †Hummel, Sarah E. (Shaffer)
 Kane, Bernard W.
 Kauffman, Margaret (Candrick)
 Keller, Jeanne (Epley)
 Kinney, Cleo D. (Pass)
 Longo, Catherine C. (Pezzano)
 Martino, Lucille (Guida)
 McBride, Eugene A.
 McCloughan, Carol (Hilkert)
 *Miller, Louise B.
 Novy, Ruth J.
 Rhodes, Ora Jane
 Roman, Frank J.
 Sailer, Marilyn (Jackson)
 Schoener, Laura (Taylor)
 Shelvin, Helen T.
 *Starook, Shirley T. (Frishy)
 *Sterling, Harriet M. (Brendle)
 *Stozenski, Stanley S.
 Superko, Arlene N.
 Vanchieri, Grace M.
 Wagner, Mary (Hoffman)
 Wintersteen, Lois L.
 Wolfe, Shirley M. (Nicholas)
 Yohannon, Rosemary P.
 Zehner, Betty L. (Dietrich)
 Zong, Marion E. (Huber)

1946

*Blackburn, Donald
 Bottger, Martha C.
 Brown, Dora (Silk)
 Bucinell, Anna (Demarinis)
 Buckingham, M. Lenore
 Buckingham, Reed
 Cerchiaro, Rose M. (Cossman)
 Creveling, Marian J. (Zeiders)
 †Culver, Linda E. (Summers)
 Deleski, Edwin J.
 Dickinson, Jean (Applegate)
 Dushanko, Stephen
 Ertel, Elizabeth R.

Falvey, Eileen L. (McGovern)
 Felton, Ralph D.
 *Fichter, Lorraine G. (Hughes)
 †Foley, James E.
 Gabuzda, Bernice G. (Clapper)
 Gatski, Dr. Henry J.
 *Gehman, Isabel A. (Davis)
 *Good, Lola E. (Miller)
 *Guis, Lillian G. (Holland)
 *Hess, Kathleen A.
 *Hmelmicky, John J.
 Hotz, Stephen M.
 *Hunter, Alda R. (Richards)
 *Husovsky, Vincent F.
 *Kane, Margaret M. (Burke)
 Keeler, Hazel E. (Brooks)
 Kehler, Wanda (Edelman)
 *King, Virginia C. (Marchakitus)
 Klingaman, Etheltha (Smith)
 Koche, Dorothy (Pugh)
 Koppenhaver, Winifred E. (Romberger)
 Kramer, Nellie Anne
 Krum, Marie L. (Young)
 Kurilla, Kathleen N. (Miller)
 LaBarr, James L.
 Longo, Mary E. (Practico)
 *Lorah, Mary Ann (Russi)
 †Ludwig, Beatrice F. (Greenly)
 Mindler, Barbara M.
 Pappas, Anastasia (Trowbridge)
 Parsell, Audrey A. (Gunnison)
 Propst, Violet J. (Moore)
 Rabb, Donald D.
 Saunders, Frances L. (Ohlman)
 Schrader, Phyllis (Walker)
 Shaffer, Jacqueline (Creasy)
 Sheridan, Catherine
 *Shultz, Betty H.
 Shultz, Janet R. (Ungerman)
 Smith, Betty J. (Linn)
 Stitzel, Martha J. (Schappell)
 Stover, E. Marjorie (Murray)
 *Tremato, Ralph A.
 Utt, Lorraine (Moyer)
 *Wagner, Charles L.
 Wanich, Mark C., Jr.
 Warrington, Robert W.
 Weller, Violet L. (Owens)
 Welliver, Robert A.
 Wilkinson, Ida (Zerby)
 Williams, S. Anne (Pittinger)
 Witman, Evelyn I. (Mooney)
 †Yearick, Mary M.
 †Youch, Norine G.

1947

Adams, Betty E. (Bredbenner)
 Angelo, Diminick J.
 Barchock, Joseph J.
 *Barth, L. Wanda (Carver)
 Baum, Clair A.
 Bird, B. Robert
 Brady, Eugene M.
 *Brosley, Marlin E.
 †Bruner, John H.
 Bunge, Robert L.
 Conbeer, George D.
 *Czajkowski, Theodore P.
 *Davis, Ann A.
 *Doster, Lawrence H.
 Ezgizi, Pauline A. (McCaffrey)
 Fehl, Helen E. (Roberts)
 Fling, Edith T.
 *Gilbert, M. Jean

Gillis, Gloria M. (Lynn)
 Gillung, George H.
 Grow, Thomas P.
 Harmany, Charles C.
 Hartman, Robert
 Hirt, Evelyn (Brosious)
 Hollis, Edward J.
 Hornberger, Dorothy M. (Rhodes)
 Horvath, William E.
 *Hosler, Xen
 Hummel, Dr. William W.
 Joy, Robert D.
 Jurasik, Theodore E.
 *Karnes, Donald M.
 †Kashuba, Matthias F.
 Keefe, Eugene M.
 Keiser, Shirley J. (Hawk)
 *Keller, Cora S.
 *Kerr, Emily B.
 *Kight, Karliss S. (Schupp)
 Kline, Marian E.
 Kohn, Lewis
 *Krauss, Sara L.
 Kravitski, Bertha (Daniels)
 Kritzberger, Walter M.
 Kucharski, Dorothy K. (Hollenback)
 Lauderman, H. Paul
 Linskill, Grace G. (Martin)
 Logar, Florence D. (Davis)
 Luchi, Margaret H.
 Lyons, Joseph F.
 *Martin, Grace L.
 McCord, Dawn F.
 McHenry, Nancy J. (Devore)
 Miller, Ruth L.
 Mylet, Frances C. (Kapuschinsky)
 Nanaus, Alberta (Gillespie)
 Novelli, Frank J.
 *Nygren, Mrs. Ruey
 Pelchar, Mary R. (Chamberlain)
 Pressler, Frederick C.
 Puhr, Laura L.
 *Rowlands, Paul
 *Rowlands, Richard W.
 Savelli, Lado Joseph
 *Shaffer, David L.
 †Shopinski, Marie A. (Stroud)
 Skow, Clifton S.
 Slegeski, John Michael
 Smeltz, Mae E.
 Smith, George W.
 Smith, Joyce L. (George)
 Stimmel, James R.
 *Swisher, Harold W.
 Thomas, John W.
 VanSant, Ferns (Whitby)
 Vernon, Thomas E.
 Washville, Vincent
 Whitby, John P.
 Wright, Helen M. (Kula)
 *Yeager, Irvin R.
 †Zavacky, Harry
 *Zondlo, Louise (Golensky)

1948

Baker, Paul N., Jr.
 *Barth, Rosalyn L. (Jacobs)
 *Bickert, Lois C.
 *Bollinger, Edward L.
 Boyer, E. Anne
 Brace, Marjorie E. (Bonham)
 Bradley, Mary Eileen
 Brennan, Mary G.

Broadt, Rosanna (Creasy)
 †Brown, Helene L. (Yetter)
 Chipko, Anastacia R.
 Clark, Mary Ellen (Hughes)
 Clemens, Harold
 Crawford, Henry E.
 Dalberg, Eloy F.
 Davis, John S.
 DeBell, Frederick J., Jr.
 Ditty, Pauline H.
 Dormer, James J.
 †Edwards, Blodwen P.
 Evancho, Nancy (Seltzer)
 Fisher, Betty L.
 Friday, Estelle (Griffith)
 Furman, Jack O.
 *Gass, Joyce G. (Barnhart)
 Gilbody, Janet E. (Murray)
 Gillung, Jack A.
 Greenly, Barbara (Strawn)
 Guy, John F.
 Haines, Eleanor E.
 *Hathaway, Martha (Starkey)
 Henrie, J. Gilbert
 John, Harry G., Jr.
 Keller, Doris (Hosler)
 Koch, Clement G.
 Kraiser, Rose Marie (Schieber)
 Kramm, Ruth (Moser)
 Kriss, Henry S.
 Krzywicki, Stanley C.
 Kulik, Henry A.
 Lehet, Elizabeth (Mills)
 Lewis, Peggy A. (Keenan)
 Lewis, Dr. Thomas W.
 Lipski, Ellen Moore
 *Llewellyn, Robert M.
 †Longo, John A.
 †Luckenbill, Robert J.
 Ludwig, Millard C.
 Magill, John F., Jr.
 Mainiero, Gloria C. (Dill)
 Marmo, Joseph A.
 Menarick, George E.
 Mitten, Dorothy (Furman)
 Molinard, Frank L.
 *Monaghan, Anna E.
 Moser, Mary (Reitz)
 Moss, Irene A.
 Niles, Jane (Barndt)
 Northrup, Anne F. (Rezek)
 *Novak, Clemence E.
 Novak, June (Bones)
 *O'Donnell, Clare M.
 Ollendick, Anne K.
 Orner, William S.
 Palumbo, Mildred (Washville)
 Patrick, Matilda P. (Dudzinski)
 Patterson, Clayton D., Jr.
 Phillips, Harry A.
 Pleviak, Samuel J.
 *Regan, Michael
 Reichart, Charlotte (Sharpless)
 Reinert, Harold W.
 †Reitz, Harry E., Jr.
 Remeiz, Michael J.
 Remley, Reginald S.
 Rhodes, Harriet W. (Hantjais)
 †Richard, H. Jean (Zagaudis)
 Rickmers, Albert D.
 Rishe, Donald N.
 *Rittmiller, Lawrence A.
 *Rodgers, Bernard F.
 *Rooney, James P.
 Rush, Mary E.
 Schlieder, Donald A.
 *Schnure, Mary A. (Foose)

1948 Cont'd

Schramm, Robert F.
Seltzer, Ralph E.
*Sharpless, Louise C. (Erskine)
Shellenberger, Fern (Baker)
Smith, Helen R. (Whitebread)
†Smith, James E.
†Smith, Marion H.
Stasko, George
Sturman, Bertha May
Tierney, James G., Sr.
Tracy, Nadine E.
Troutman, William M.
Wearne, Leonard R.
Williams, Elaine
Wilson, Fran
*Wilson, Gladys (Grece)
Wilson, Marion E. (Balliet)
Winkelblech, Dorothy (Watts)
Yerger, Robert L.

1949

*Adamonis, Joseph A.
Albano, Angelo M.
Allegar, Edwin M.
Anella, Betty Jane
Baird, Ralph W.
Baker, Edward G.
*Barrow, Anna D.
Bath, Ruth B. (Roman)
Beckelt, Stewart G.
Benson, William
Berlanda, Mario L.
Berry, Wallace E.
Bertsch, Harry J.
†Blew, Robert J.
Bolg, Betty V. (Sliptez)
Bolit, Betty V. (Slietz)
Boughner, Shirley M. (Treon)
Boyer, Charles C., Jr.
Brace, Helen E. (Hess)
Brandau, Roy W.
Brennan, Marjorie A.
Butt, Luther S.
*Cain, James M.
Carter, Leo S.
*Clarke, Lillian M. (Billington)
Cohoat, John J.
*Conrad, Royal W.
Conville, Mary E.
Cramer, Robert N.
Creasy, C. Wayne
Crouse, Elizabeth J. (Leedy)
Dambroski, Ruth A. (Krajnik)
Datesman, Lois M. (Nester)
*Davis, Alfred G.
†Davis, Robert D.
Deebel, William R.
Demmi, Fred O.
*Diltz, Robert O.
†Dodson, Harold E.
Donan, Thomas M.
Dotzel, George N., Jr.
Dudzinski, Frank W.
Dugan, William N.
Elder, Ruth P.
Enama, Violet (Mosgo)
Falck, Norman O.
Fisher, Mildred I. (Kowalsky)
Fisk, Nancy M. (Riley)
*Fogel, Anna B.
*Fox, Herbert H.
Fox, Mary F. (Albano)
Fox, Mary L. (Albano)
Francisci, Henry A.
Friday, Vincent G.

Fry, Ray C.
Fuller, Madge L. (Jones)
Fuller, Marjorie G. (Sowers)
Funk, Grace Alberta (Crawford)
Galow, Gloria (Bryan)
Garard, Louise M. (Frontera)
*Gearhart, Luther E.
Gehrig, George F.
Gera, George
†Gilbert, Eleanor F.
Gilbert, Vincent J.
Gilday, Doris (Hohn)
Gillow, Charles G.
†Graham, Sara A.
Grimes, Richard E.
Guenther, Mary (Meier)
Hahn, William J.
*Hammers, Robert W.
Hantjjs, James W.
*Hantz, Francis A.
Hartman, Beth E. (Gardner)
Hartman, Buddy M.
*Hartzelle, Helen E.
Harwood, Theodore I.
*Hawk, Norman J.
Hazel, Ruth M. (Wyrtsch)
Henley, Shirley (Thomas)
*Hess, Geraldine R. (Weaver)
*Hess, Richard C.
Homisak, Dr. William
Hontz, June L. (Guy)
Hooper, Jean E. (Killian)
*Horn, Mary (Meier)
*Houck, Donald C.
Hower, Carolyn H. (Williams)
Jacobs, June K.
*Jones, John L.
Joseph, Philip J.
Kastelic, Ernest
Kazmerovicz, Charles J.
Keiser, Edwin R.
Kendall, Clifford J.
Kessler, Donald A.
Klinger, Edwin J.
Klinger, Irwin R.
Kokolias, Pauline L. (Schueler)
*Krum, James A.
*Kulik, Joseph A.
Kuntza, John
Kuster, Gladys (LeVan)
Lack, Nellie K.
Lampman, Alfred M.
Lauck, Mary Ruth
LeVan, Robert S.
Lipski, Leonard F.
Longo, Celestine M. (Pekala)
Lopata, Paul
Luchnick, Francis J.
Lutz, Elsie J. (Lutz)
Lutz, Lavin E.
†Magera, John J.
Maley, Matthew J.
Manjone, Leonard
Mantz, Dale E.
Marchetti, Alfred J.
Marion, James E.
Maroney, Elizabeth (Andreas)
McCarr, Bernice E.
McClintock, Eleanor A. (Maietta)
McCullough, Jane (Johns)
McDonald, Joan (Broda)
McGeeman, Bettie G. (McElwee)
McHenry, Nancy (Snyder)
McManus, Helen D.
McNelis, John G.

McNinch, Barbara R. (King)
Menecey, Marvin L.
Merkal, Leah (Rarig)
Messner, Leon H.
*Miles, Lucille R.
Millard, Robert H.
Miller, William R.
*Mooney, William B.
*Moore, Charles K.
Moran, James V.
Morrow, Mary H. (Waverka)
†Mussoline, Lawrence J.
Myers, Dr. Adda (Barrett)
Myers, Nancy E.
Nester, Wilmer F.
Noble, Eloise L. (Fasshauer)
*Nuss, Eugene M.
*O'Brien, Robert E.
O'Donnell, John J.
Olson, Ernest C., Jr.
*Padula, Josephine E. (White)
Page, Janet (Hartt)
*Panetta, Nicholas J.
†Paternoster, George D.
Paul, B. Renee
Paulmeno, Anthony J.
Pekala, Lawrence V.
Pichel, Julia (Sterling)
Pick, Robert W.
Popick, Raymond J.
*Prete, Santo J.
Purcell, John M.
*Purca, Joseph J.
Radice, Dr. Francis J.
Reader, Horace
Rees, Lauren A. (Watts)
Reitz, Robert G.
*Remetz, George
Rhawn, Hannah K.
*Rhinar, Theron R.
†Richards, A. M Margaret
Robbins, Carl H.
Romanczyk, Helen (Gillis)
Rowlands, Clarence C.
†Rowlands, William H.
Sampsell, James F.
Savage, Charles A.
*Schiefer, Charles R.
Semic, Stanley
Shirk, Lydia F. (Keller)
Shoemaker, Mary (Hawk)
Shook, Lottie C.
*Sigworth, Hazel S.
Sittler, Martha J. (Flaherty)
†Sliptez, Paul Jr
*Smigel, Thomas
Snyder, Donald E.
Sowers, C. Herbert
Spangler, Zita Cortright (Morris)
*Spanich, Michael J.
†Speicher, Leo J.
Stads, Marie A. (Anthony)
Stanley, Dr. Emory R.
Stout, Richard C.
Suchy, Margaret S. (Baron)
Swigonski, Thaddeus J.
Thear, George
Thomas, Dorothy A. (Patschke)
Thomas, Robert L.
*Thomson, Rose Ann (Gard)
Tidey, William J.
Trimpey, Ruth G. (Whitenight)
Trivelpiece, Verna C.
Troback, Gretchen Gretchen (McLain)
†Troutman, Merrill W.

Tugend, Florence C.
*VonBergen, Ruth C. (Rosenstock)
Vought, William C.
*Walters, Shirley B. (Stephens)
Walton, Carl K.
*Wasdovich, George
Webb, Anita (Lee)
Whitesell, Carson L.
Wire, Kenneth E.
*Wright, Elizabeth A. (Paponia)

1950

Ackerman, Clyde J.
*Allegucci, Gene J.
Ammerman, Martha L.
Ande, Ralph F.
Anthony, Nancy J.
Baker, Glen R.
*Baksi, Ramona R. (Krupa)
Baldwin, Norma E.
Balent, Robert
*Barnhart, Mildred G.
*Baylor, Hurley C.
Baylor, Robert A.
Bell, Michael F.
*Benner, Ned O.
Bertollo, Frank J., Jr.
Bird, Walter
Blake, Earl H.
Bogar, Olivia (Sholley)
Bolinski, Isabel (Sherdon)
Bonin, Martha G.
Borst, Kenneth E.
Boyle, James H.
Bredbenner, Hilda F.
Brennan, William J.
Brunn, Henry E.
Bujno, Dorothy
†Bushinski, Walter B.
Butcofsky, Donald L.
Buynak, Lt. Col. John E.
Canouse, Robert C.
Carl, John H.
Case, Frederick J.
Cerchiaro, Frances (Abitanta)
†Chapel, Hazel V. (Guyler)
Chapin, Katherine E. (Kump)
Chebro, George
Cierlitsky, Terry Ann (Daly)
Comuntzis, Aleki (Nickles)
Conrad, Robert H.
Cook, Dr. Kenneth L.
Cooley, May G.
Corrigan, Eugene J.
Cortright, Jay B.
Crumb, Nancy (Eves)
Curilla, Joseph, Jr.
*Czerniakowski, John B.
*Davis, William C.
Deitrick, Betty (Dietrich)
DeMott, Dorothy (Reichart)
*Dent, Neil E.
*Derzak, Joseph L.
Diehle, Owen C.
†Dormer, Bernard J.
Dreibelbis, Susan (Boyle)
*Drennan, Harry J.
†Dunnigan, Elizabeth J.
Eddinger, Junior L.
Edwards, Edward H.
Emanuel, Hannah
Engle, Marion M.
†Evans, Russell Y.
Evasic, Marcella J. (Marlin)
Fanzo, Marjorie L. (Mariotti)

1950 Cont'd

Faust, Sarah M. (Kelshaw)
 Fellon, Leonard A.
 *Fink, Gerald E.
 Flaherty, Patrick
 Freeda, Stanley J.
 Gabriel, Louis S., Jr.
 Gardner, Jack E.
 Garrison, Harold A.
 Gaugler, Elbert G.
 Gazenski, Leonard R.
 Gieda, Joseph J.
 Glass, Charles F.
 *Gleockler, Richard C.
 Gobora, Harry J., Jr.
 †Golob, Anne A.
 Graham, M. Kathryn
 Grande, Joseph J.
 Griocoski, Leonard E.
 Haar, Donald L.
 Hackenburg, Murray A.
 Hartman, Clyde H.
 Hartman, Zane Ashel
 *Henry, Leroy K.
 *Herb, Curtis W.
 Himmelberger, Muriel F.
 Hippman, Robert S.
 Hoffman, Helen M. (Gerringer)
 Hornberger, Ralph E.
 Huff, Erma C. (Long)
 †Huff, Raymond
 *Ikeler, Winifred M.
 *Jackovitz, Edward F.
 James, Walter Guy
 Jarman, Richard E.
 *Jasczak, Leonard A.
 *Johnson, Doyle W.
 Johnson, Dr. Francis R.
 Jones, Janice (Castner)
 *Jones, Luther
 *Jones, Shirley H.
 †Kamm, Harold R.
 †Karas, Vincent W.
 Kashner, Robert J.
 Kashuba, Margaret K.
 Kearney, George L.
 Keiser, Norman F.
 Kelder, Jeanne (Gunn)
 †Kelly, Daniel
 Kemp, Anna G.
 Kemp, Wilbur H.
 †Kevvin, Jane K. (Widger)
 Kepping, George
 Kepping, Martha Price
 Keyser, Richard B.
 King, Donald F.
 Kline, Richard E.
 Klopp, Thomas A.
 Kollesar, Michael
 Kolodgie, Edward J.
 Koplin, Glenn R.
 *Krafchik, Thomas
 Kreitz, Edward J.
 *Kriss, Stephen F.
 Krzywicki, Genevieve A.
 (Straw)
 Kundrat, Stephen
 *Kurey, Joseph E.
 Laubscher, Lucy Jane
 Lauck, Charles L.
 *Leshinski, Robert W.
 *Livingston, Lionel C.
 Logar, Berdine (Rittenhouse)
 Lohr, M. Louise (Wentzel)
 Longer, Charles W.
 *Lovett, Dorothy R. (Morgan)
 Leiser, Elmer W.

Lupashunski, Frank T.
 Maciekwowich, Zigmund D.
 *Mack, Edward W.
 Maietta, Donald F.
 Marek, Henry L.
 Martini, Robert E.
 McAndrew, Thomas J.
 †McDonald, Leo J.
 *McNealis, Margaret
 Mensinger, Clair E.
 Merena, Walter
 Messa, Edward F.
 Metz, Thomas M.
 Middleswarth, Nerine M.
 Miller, Charles E.
 Millhouse, Richard C.
 *Mitros, Edward J.
 Molinaro, Jane L.
 Montague, Robert E.
 *Mordan, Jack L.
 Morgans, Rodney K.
 Morris, John S.
 Pacholec, Henry F.
 Pachuta, Grace
 *Palencar, Andrew W.
 Papania, Ann E. (Bergstreser)
 Parry, Donald
 *Paterson, Andrew T.
 *Pecora, Louis S., Jr.
 *Petarra, Concetta G.
 (Pasquarella)
 *Phillips, Charles E.
 Plevyak, Paul P.
 Pope, Arlene M. (Bohner)
 Poust, Eleanor F. (Blackwell)
 Pringle, Frank M.
 Race, Ethel E. (Montross)
 Reber, Marjorie A.
 Reece, M. Elizabeth (McMillan)
 Reedy, James A., Jr.
 Reimensnyder, Virginia F.
 Rick, John J.
 Ridall, Elizabeth J. (Wagner)
 Riegel, Arthur C.
 †Riffel, Margaret B.
 †Riley, Mary Ellen
 Rishel, William J.
 Roberts, Charles E.
 Roeder, William K.
 Romig, William G.
 Roth, Luther H.
 †Ryan, William H.
 *Samois, Deryl J.
 *Schalles, Madelyn J.
 (Williams)
 Scheipe, Walter G.
 Sheehy, Edward F.
 †Sheleman, John
 Shupp, Ruth E. (Beadle)
 Skowronski, Edward Frank
 Slobozin, Paul J.
 Slusser, Paul D.
 Smethers, Donald R.
 Smigelski, Edward J.
 Smolski, Alice Ann (Peterson)
 Snyder, Dorothy A. (Brennan)
 Soback, Andrew
 Sopko, Joseph E.
 Stair, Carol V.
 †Stamm, Elbert L.
 Starr, Raymond A.
 †Stein, Jean E.
 *Steinruck, Doyle T.
 Sterling, Warren M.
 Stimming, William A.
 Stratton, William R.
 Suitch, Jane K.

Swales, Willis
 Talarsky, Henry C.
 Tarole, Carmela (Gotthardt)
 Terrel, Audrey C. (Adlis)
 Ulrich, Paul E.
 Vincent, Joseph G.
 VonStetten, Wayne
 Wagner, J. Richard
 Walther, Robert F.
 Wesenyak, Nancy (Chevalier)
 *White, Harold J.
 Widger, George E.
 *Willard, Raymond
 †Williams, Catherine
 Williams, John W.
 *Williams, Robert E., Jr.
 Wingate, Robert M.
 Wintersteen, William J.
 Wolford, M. Richard
 Wyant, E. L.
 Yakoboski, Joseph R.
 Young, Frederick D.
 Zelinski, Bernard J.

1951

*Alarcon, Mary Ann (Donnelly)
 *Andrews, Robert C.
 Apichella, Joseph L.
 Arnold, James C.
 Ashner, Shirley (Rabuck)
 Babb, John F.
 Bacon, Gerald A.
 Balchunas, Leonard A.
 Ballantine, Lewis S.
 Banull, Walter J.
 Beachell, Merlin C.
 Beyers, Dr. Roy W.
 *Bodine, Francis
 Brace, Barbara J. (Miller)
 *Bronson, Martha E.
 *Broome, Elizabeth
 *Bruchs, Robert J.
 *Buss, Delphine R.
 (Hammershock)
 Carey, Vivian (Reynar)
 Carls, Rhoda C.
 *Carr, Grayce R.
 Cedor, Dorothy (McNamee)
 *Cole, Beverly A. (German)
 *Conner, Jean C.
 Creveling, James R.
 Danni, Romeo J.
 *Davis, Jean S.
 Davis, Dr. Russell C., Jr.
 Dean, Frank P.
 DeMatt, Mary C. (Hudders)
 Depaul, Bernard
 Dixon, Rita M.
 Doane, Linda E. (Hoover)
 *Donachy, George D.
 *Doody, Ruth A. (Standt)
 Dorsey, Mary J. (Genke)
 *Dubbs, Robert J.
 Dunn, Florence L.
 Dzuris, Lois E. (Waltling)
 Edwards, Charles L.
 *Edwards, David T.
 *Elliott, Hugh H.
 Emmitt, Harold F.
 *Eremich, Albert C.
 Ernish, H. Carleton
 Evans, C. Mae
 Evans, Laura M.
 Evans, Michael P.
 *Farnsworth, Paul R.
 Frederick, Barbara (Pentecost)
 *Gass, Carol A. (Bell)
 Gass, Carol M.
 Gearhart, Richard
 Gorda, George
 †Gray, Anthony R.
 Grazel, Joan A. (Gamble)
 Greenly, John M.
 *Greenough, Caroline B.
 Hackett, Faythe M.
 *Harder, Helen R.
 Harner, Mabel
 *Harner, Richard C.
 Hartzell, Howard R., Jr.
 Hawk, Russell E., Jr.
 *Hemlock, Michael
 Hileman, Robert E.
 *Horne, Lyle R.
 Hughes, George R.
 Hummel, Richard S.
 Hutzler, Marie B.
 Jacobs, Charles K.
 Jacques, Alice M. (Grimes)
 †Jewell, Robert J.
 *Johnson, Barbara A.
 *Kaplan, Max
 Kearns, Donald C.
 Keener, Paul L.
 †Kemp, Gordon L.
 Kishbaugh, Robert H.
 Klemam, James A.
 Kline, Norman E.
 *Klotsko, John
 Knarr, Ned L.
 *Kocur, John
 Kraemer, Charles G.
 *Krauser, Henry J.
 Kreamer, Mary Christine
 (Wells)
 *Krensavage, Thaddeus P.
 Kressler, Richard N.
 Kringe, Patricia (Kotzer)
 *Laubach, Natalie J.
 *Lepard, Robert
 Lewis, Charles F., Jr.
 Linetty, Charles J.
 *Long, Gloria D. (Whitney)
 Luchs, Robert W.
 *Lundy, Harold
 Maceiko, Andrew
 Masanovich, Mike
 Maza, Robert J.
 McCaffrey, Robert W.
 *McDade, Donald
 *McGrew, Daniel P.
 McNamee, Francis R.
 Merrifield, Robert S.
 *Mertz, Barbara L.
 Milkvy, Lillian (Merrifield)
 Mordan, Florence (Schell)
 Morgan, Nancy A. (Engler)
 Moultry, William J.
 Moyer, Norma F.
 *Murphy, Michael D.
 Palmer, Hazel E.
 Papania, Joseph
 Parrell, Daniel C.
 Parsell, John L.
 Perry, Frank V.
 Persing, Carl J.
 Petraitis, Wanda M.
 Pichel, Dorothy P. (Schneider)
 Piestrak, Edward L.
 Powell, Nancy R. (Swales)
 Purcell, James J.
 Rarig, Dr. Emory W., Jr.
 Reck, George E.
 *Reinhart, Jacquelin E.

1951 Cont'd

*Rodeback, John E.
 Roessner, George N.
 *Russell, Donald H.
 Ryan, Dr. John J.
 Scheetz, Genevieve S. (Hosier)
 *Schilling, F. Richard
 Schwartz, Richard C.
 Search, Gene D.
 Seebold, John E.
 *Sharkey, Winifred J.
 Shirey, Maxine (Robbins)
 *Sickingler, William R.
 Snyder, Frances D. (Shanken)
 *Stanzola, Anthony C.
 Stauffer, Lewis R.
 *Steiner, Edward W.
 Swartz, John D.
 Symons, Eloise (Wolfson)
 *Tavalsky, Edward J.
 Thomas, Hervey R.
 *Thomsen, Elvira E.
 Tietjen, Helen T. (Emmitt)
 Valmont, Sr. Agnes T.
 Vernoy, Carolyn (Reitz)
 *Vonstetten, Glenn D.
 Vukcevic, Ukasin Samuel
 Waechter, Richard F.
 Wagner, Muriel F. (Brush)
 Walters, Elizabeth A. (Meiss)
 Warry, Jessie M. (Stibitz)
 Wassel, Edward T.
 *Weaver, Ephraim S., Jr.
 Welker, Daniel C.
 Wertman, Leah L. (Fritz)
 *Whitnigt, Jennie S.
 †Whitney, James L.
 Williams, Dr. Jack E.
 Wire, Ralph William
 Wire, Robert J., Jr.
 *Wismer, Shirley E. (Baker)
 *Woll, Charles T.
 Womer, Franklin P.
 Yeager, John
 Yohey, Clyde E.
 *Yong, George D.
 *Zorn, Walter A.
 *Zweizig, Mary L. (Dietrich)

1952

Abbott, Priscilla
 (Fenstermacher)
 Adams, Eugene
 *Allen, Jean
 *Anthony, Thomas
 Auker, Dorothy
 Babcock, James R.
 Badman, Atwood F.
 Baksi, George V.
 *Baron, Charles
 Ben, Adam
 Bennett, Dale T.
 Blue, Viola M.
 Blyler, George E.
 Bolinsky, Eleanor D. (Volgan)
 Boltinghouse, Peggy M.M.
 †Bourdette, Margaret B.
 (Galinski)
 Brachman, Dr. Russell C.
 Brown, Albert L.
 *Brown, Francis
 Burns, John
 Burns, Robert
 Bushick, Ronald P.
 *Cannon, James J.
 *Carey, Harold

Casula, Michalene (Chabon)
 Cesare, Donald J.
 Cherilla, Rocco V.
 Ciampi, Anthony
 Clarridge, Clifton G., III
 Clarridge, Joanne
 Coleman, Shirley J. (Aumiller)
 Coval, Leon
 Dailey, Dr. Jacob E.
 Daly, Charles J.
 *Davis, Stewart
 Deibert, Lola (Glass)
 Dietz, John
 *Domaleskie, Rose
 Dorak, Michael J.
 Dorasavage, Margaret
 Eckert, Irene G. (Harrison)
 Enama, Joan C. (Cerula)
 Evans, David C.
 Evans, Marilyn B. (Smith)
 Fenstermacher, Harry M.
 *Fensler, Mary
 Fitzsimmons, Marguerite M.
 (Holdinghouse)
 Fogel, Glenn N.
 Funk, Geraldine (McLaughlan)
 Furgele, Dr. Frank
 Galiley, Leonard E.
 Galinski, Francis
 Gallagher, Edward C.
 *Geist, Franklyn
 *George, Joseph
 Gilbert, William
 Gillespie, William G.
 Ginter, William L.
 Glidden, Ruth H. (Radicchi)
 Haddad, Dyar
 *Haddon, John C.
 Harman, Barbara E. (Adams)
 Harring, Dr. Maynard L.
 Hartley, Harold V., Jr.
 Heckman, Dr. David L.
 Herman, Harry M.
 Herr, William G.
 Hess, Charlotte M.
 *Hessert, Barbara
 Hitchings, Albert
 Hornberger, Lester J.
 Hrisko, William F.
 Hurtt, Henry
 Jenkins, David W.
 Johnson, Lt. Col. Edward
 Johnson, Eleanor (Hummel)
 *Jones, Marjorie
 *Jones, Thomas C.
 *Kaler, Ronald
 Kanyuck, Calvin W.
 Kennedy, Eleanor A.
 *Kiefer, Vernamae
 Kile, Nelson H.
 Kistler, Patricia (Diseroad)
 Kobal, George
 Kozlowski, Raymond
 †Kreisher, William J.
 Krzywicki, Jeanne
 LaBarr, Edith (Tormay)
 *Laubscher, Robert E.
 Laux, Richard F.
 Ledyard, Richard A.
 Lenhart, Jack M.
 Levan, Stanley L.
 Lingle, Doris
 Looker, Russell L.
 *Lundy, Marilyn
 Lylo, Michael
 MacDougall, Joyce (Eveland)
 Marsilio, Alfred S.

Mazzitti, L. Gloria (Ermish)
 McAloose, William M.
 McCreary, Sara Louise (Brown)
 †McHugh, Cornelius
 *McLaughlin, Thomas
 Meier, Jean (Emanuel)
 Mertz, Florence (Slingerland)
 *Miller, Robert E.
 Miller, Royal A.
 Mitchell, Kathleen (Boychuck)
 Morrison, Richard
 Mouery, Olive (Green)
 Mudrock, Joseph V.
 Nancarrow, Sara
 Nawrocki, Vincent F.
 Newman, Lois (Schwartz)
 North, David T.
 Osenbach, Robert
 *Payne, Marion V.
 †Peffer, John
 Pelchar, Joseph J.
 Philo, Laura A. (Patterson)
 Powell, Richard
 Price, Janet E.
 *Rachko, George
 *Radzwich, William
 *Reed, Thomas
 †Reed, William W.
 *Reese, Jack
 Rhinard, Kathryn (Krepick)
 †Riley, John
 *Roberts, Kenneth
 Ruckle, Jeanne (Berminger)
 Rummage, Fred
 Rutter, Anne (Lee)
 Sanders, Roy W.
 Schukis, Thomas E.
 *Search, Philip
 *Shanahan, John
 Sheehan, Francis J.
 Sherman, Barbara A. (Kersteen)
 *Shultz, Mary K.
 Simpson, Edwin R.
 *Slikes, Edward
 *Sluyter, Joyce (Bodine)
 Smith, George A.
 Stanitski, Francis
 Stanko, Constance M. (Gobora)
 *Stec, Dorothy (Blockson)
 *Steele, Dorothy K.
 Stevens, John
 †Strausser, Fred L.
 Swartz, Nancy D. (Lychos)
 Taylor, Patricia (Snyder)
 Thomas, David
 *Thurston, Robert
 *Trisko, John
 *Troutman, Walter
 *Troxell, William
 Tyler, Janice
 Vanyo, Andre M.
 Wagner, John
 Weinstein, Philip
 Whibley, James A.
 White, John E.
 Williams, George E.
 Williams, Nancy
 Womer, Robert M.
 *Wood, Graydon
 Worhacz, Walter
 Wright, Mary Anna (Kline)
 Yozviak, Marie C. (Borton)

1953

Adams, Clyde C.
 *Almers, Mary Grace

Anspach, Terrance E.
 *Ayre, Marjorie H.
 Baer, Elizabeth A. (Schukes)
 Barkley, Joseph R.
 Bartholomew, Mary D.
 Bartleson, William A., Jr.
 Bean, Erma R. (Sheats)
 Bearde, Keith S.
 *Bell, Clyde H.
 *Bender, Naomi K.
 Benner, Lee E.
 *Bickel, Irvin
 Bishop, Richard D.
 Blyler, Donald N.
 *Bodek, Sylvester V.
 Bogdan, John T.
 Boychuck, Daniel
 Boyle, Joseph E.
 Brennan, Dr. Charles M.
 Brennan, Vivian E. (Burness)
 Brooks, Harry P.
 Burlingame, Helyn J. (Pague)
 Powell, Donald J.
 Byham, William E.
 *Caccia, Liana Ann
 †Campbell, Edward J.
 Carmody, Shirley M.
 Charney, Theresa L. (Spiess)
 Chesla, Irene L.
 *Ciavaglia, Salvatore J.
 Cleaver, William J.
 Cooke, Larue A.
 *Coursen, Ila Mae
 Croop, Roy, Jr.
 Cuff, Joanne (Fitzpatrick)
 Cunfer, Edwin W.
 Cyganowski, Alfred J.
 D'Angelo, Dr. Ronald F.
 *Danilo, Rosella
 *Davis, Clarabelle (Troutman)
 †Decampi, Helen K.
 Diltz, Leona I. (Poust)
 DiRico, John M.
 Doty, James E.
 Dowd, Robert J.
 Duke, Benjamin C.
 Durso, Michael J.
 Dyer, Dr. Palmer E.
 *Edwards, Harry R.
 *Endler, Irene J. (Paul)
 Evans, Richard W.
 Ewing, C. Richard
 Fago, Stephen
 Feifer, Dr. Joseph P.
 Felker, Madge R. (Kile)
 Ferdinand, James V.
 †Fisher, William G.
 Fitzpatrick, Dr. Daniel E.
 Fornwald, Joann (Edwards)
 Fulmer, Thurston S.
 Gembusia, John M.
 Gerhard, Robert A.
 *Gibbons, Ellen A.
 Goodhart, Edward M.
 Goodwin, Thomas A.
 Gorderner, Arlene (Hrenenko)
 Grazel, Marie R. (Morris)
 Greco, Joan M. (Fix)
 Gulick, Barbara (Davis)
 Hales, Robert V.
 †Haas, Robert E.
 *Harding, Delores E. (Lutz)
 Harper, Phyllis M.
 *Harris, Robert E.
 Hatrack, William
 Hayhurst, Douglas I.
 Heacock, Anna Carolyn (Lloyd)

1953 Cont'd

Heppe, Grace
 Herchel, Regina M. (Schiraldi)
 Herr, Nancy H.
 Hill, William J.
 Hons, Russell O.
 *Hosler, Margery N. (Lynch)
 Hummel, R. Eugene
 Hvasta, Susan D. (Ben)
 Johns, F. George
 Johnson, Janice (Sharp)
 Johnson, Jimmie D.
 Jones, Richard H.
 Jones, Wilma (Kennedy)
 Kallenbach, Mary K. (Fowler)
 Kelley, Anne M. (Stonik)
 †Kennedy, John
 Kerchner, Herbert R.
 *Kline, William
 Knause, Richard C.
 Koharski, Alex P.
 Krause, John L.
 *Krepich, Michael
 Krunkosky, Joseph
 Krunkosky, Mary Lou
 Kszanznak, Lawrence R.
 Kubik, Alex W.
 LaBarr, Robert L.
 Lambrinos, George
 Linkhorst, David R.
 Linn, Edward R.
 Linn, William B.
 Locke, Richard J.
 *Long, Mildred J. (Gaatshe)
 Macgill, Leonora (MacGill)
 *Makowski, Clement J.
 *Marini, Henry
 Maturani, John S.
 McClintock, Donald R.
 *McGee, Edward
 *McMahan, Joyce S. (Stecker)
 *Megargel, Myrtle
 Meisner, Rita (Bolesta)
 Meredith, Don
 Mericle, Winnie (Hileman)
 Mier, Joseph H.
 Mincemoyer, John K.
 Moore, Robert
 Morgan, John N.
 Morrison, M. Eugene
 Moss, Ogden P.
 Newbury, Dr. David N.
 *Neyhard, Miriam (Kocher)
 Ohlman, M. Elaine (Albano)
 †Palko, Michael
 Paternoster, Doris (Wandishin)
 Patton, Mary E. (Marsilio)
 Pauzer, Edwin L.
 Payer, Stephen
 Pease, Charles E.
 Pichel, June (Cook)
 *Pihanich, Michael, Jr.
 Pliscott, Mildred M. (Furgele)
 *Price, Robert I.
 *Quick, Alice
 *Raabe, Raymond
 Raker, Warren L.
 Reinsmith, George
 Reisenweaver, Shirley
 (Krommes)
 Renninger, Claude W.
 Rhoads, Nancylou (O'Brien)
 Rittenmeyer, Jack
 Roll, Theodore
 *Rompala, Edward R.
 Rummage, Loretta C.
 *Sable, Edward A.

Scrimgeour, John S.
 Sick, Jeanne
 *Skeeba, Jean
 Soberick, John W.
 Speal, Elizabeth A. (Posey)
 *Stevenson, Robert
 Stiner, Martha E. (Bartleson)
 Stoutenburgh, William
 Swaboski, Alexander T.
 Swartz, Nellie H. (Byham)
 Taylor, Charles H.
 Thomas, Ruth E. (Keeler)
 Thompson, James W.
 Tilmont, John
 Trudnak, Joseph A.
 *Verhousky, Russ
 Wagner, Raymond J.
 *Wallace, Jeanne A. (Davis)
 †Walsh, Thomas
 *Wasiakowski, Joseph J.
 Watkins, Dorothy (Gawlik)
 Weaver, Edward P.
 Wersinger, John (Otterbein)
 Wesner, Alfred V.
 *Whitebread, Harold B.
 Williams, Albert
 †Williams, Bessmarie (Shilling)
 †Williams, Sheldon
 Wrzesniewski, Mildred
 (Stoutenburgh)
 Yeager, Samuel R.
 *Zahora, Joseph J.
 Zeigenfuss, Ardell E.
 Zerby, Alton S.

1954

Aagaard, Dr. Stanley A.
 Albano, Joseph A.
 Allen, Sara J.
 Anderson, John A.
 Andrews, Dr. Charles R.
 Balent, Eleanor B.
 *Bauer, Constance
 Bauer, Judith I. (Andrews)
 *Bennett, Paul L.
 *Berry, Edgar F., Jr.
 Bittner, Anna K. (Harshbarger)
 Bogardus, Marion E.
 (Lawhorne)
 Boyle, Patricia (Hollingsworth)
 Brennen, Jean B.
 Bucher, Barbara A. (Lewis)
 Burness, Benjamin A.
 Carson, W. Leonard
 Cherrington, John R.
 Chiscon, J. Alfred
 *Collins, Delsey S.
 *Colone, Joseph F.
 Crisci, Michael R.
 Daniels, Nancy H.
 Davenport, James G.
 DeGregorio, Barbara M.
 †Delmonte, Fred B.
 Dennen, John E.
 *Depaul, Mary Ann (Duggan)
 *Devoe, R. Lucille
 *Dinger, Russell F.
 Dotter, Sharon L. (Trump)
 Doyle, Dolores A. (Brennan)
 Dreibelis, Mary (Lewis)
 Dwyer, Veronica (Kane)
 Edwards, Patricia L. (Kirk)
 Erwine, Sheldon
 Eunson, E. Faith (Long)
 Evans, Jeananne (Scrimgeour)
 Eveland, Shirley (Hinger)

Fedrigon, Olive Jean (Yanney)
 Forschner, Richard R.
 Froncek, Joseph R.
 Fry, Ruth Ann (Schumaker)
 Gallo, Frank B.
 Garrison, Robert L.
 Gavio, Francis P.
 Gengenbach, Ann (Auerwick)
 Glosek, Joseph S.A.
 Grabowski, Dr. Richard R.
 *Grant, Rose Marie (Kautz)
 Gray, Harry G.
 Griffiths, Mary Ann
 Gunther, Elaine Claire (Yeager)
 *Guntun, Nancy L. (Denmon)
 †Gurzynski, Frank S.
 Hantjisi, Anthony W.
 Harard, Joan M. (Kilroy)
 †Harding, Paul D.
 Haupt, Margaret R. (O'Dell)
 Heisley, Joanne H. (Hart)
 *Hendershot, Thelma A.
 (Harvey)
 Hidlay, Kenneth H.
 Hinger, Cdr. Ret. Carl K.
 Houseknecht, Rev. Gerald E.
 *Hughes, Janet A.
 *Iles, Joseph D., Jr.
 Jacobs, William J.
 *Johnson, John C.
 Johnson, Thomas J.
 Jones, Blandford B.
 *Jones, Charlotte (Reed)
 Jones, Franklin E.
 Jones, Merlyn W.
 Kallenbach, George E.
 Keim, Edna R.
 *Kelshaw, Joan M. (Palermo)
 Kessler, James L.
 Kirk, Kenneth G.
 Kissinger, Flora J. (Buckalew)
 *Kline, Marjorie S.
 *Knecht, Alfred C.
 Kopec, Jerome S.
 Korba, Rose Mary
 Kornfeld, Anna K. (Gross)
 *Kszanznak, Stanley L.
 Kurilla, Joan A.
 Laidacker, John S.
 Ledyard, Mary (Walker)
 Levay, Jean M.
 Lewis, Mary (Johnson)
 *Long, Dr. John A., Jr.
 Longo, Edmund M.
 Lucas, James K.
 Luchs, Dr. James K.
 Makowski, Phyllis (Albany)
 Marr, Howard J.
 *Masanovich, George
 *McAnall, Kenneth H.
 McCaulvey, Jevita C.
 McLaren, Phyllis (Barkley)
 McManus, Albert J.
 Miller, Reed Q.
 Mont, Bernard
 Morgan, Margaret J. (Ellinger)
 Moyer, Arlene E.
 Neugard, Mae (Jones)
 Newhart, Jean E. (Johnson)
 Noll, Margaret L. (Geiling)
 Nunn, William E.
 O'loughlin, Patricia A. (O'Neill)
 Ondrula, Joseph E.
 Oney, Robert C.
 Osevala, Barney J.
 Ottaviani, William E.
 *Paige, Phyllis E. (McClintock)

Parrish, Marie A. (Morgan)
 Peiffer, Gloria E.
 Peterson, Donald D.
 Placfan, Robert B.
 Pugh, Janice L. (Taylor)
 Rhodes, Russell H.
 *Richardson, Donald A.
 Rinehimer, Shirley J. (Leitner)
 Rowley, Thomas J.
 Ruffing, Charles J.
 Rutkoski, Helen C. (Kortch)
 Schaeffer, Jason E.
 Schullery, Louise M.
 *Shamp, Charles B.
 *Shultz, Margaret
 Skammer, David J.
 Smith, Keith A.
 *Snierski, Rosemary T.
 (Tiscella)
 Soberick, Ferne (Krotche)
 Stauffer, Douglas A.
 Steinbach, Ronald P.
 Superdock, Dr. David A.
 *Teter, Catherine S. (Naratil)
 †Timko, John B.
 Tovey, Nancy E. (Phillips)
 *Traver, Jeanette E. (Wright)
 Trocki, Cdr. Daniel B.
 Uhrich, Sarae M. (Homick)
 *Vanderslice, Betty Jean
 VonDrach, Robert B.
 Vought, Carol (Shuman)
 †Wagner, Kenneth D.
 Wagner, Myra A.
 Walter, Marjorie W. (Koharski)
 *Walters, Margaret E.
 *Walters, Shirley
 *Watts, Sara
 *Williams, Harriet S. (Andrews)
 Williams, Mary Jo (Griffiths)
 Williams, Rachel (Dailey)
 Willman, Patricia H.
 Wolfe, Betty M.
 Wolfe, Stephen L.
 *Yeager, Betty L.
 Yencha, Shirley E. (Smith)
 *Yesson, Charles J.

1955

Angus, John D.
 Arch, Alberta J.
 Aurand, Robert L.
 Autotore, Virginia
 Baker, Oren A.
 Bangs, Nancy (Holtzman)
 Barnes, Dorothy A. (Boughner)
 Belinsky, Albert T.
 Berdy, Carolyn (West)
 Bernot, Michael R.
 Betz, Fredric J.
 *Bishop, Byron P.
 Blyler, Robert P.
 Bogart, Lynda M. (Maurer)
 Bolling, Judith (Shirey)
 Borchers, Pearl S.
 Borton, Janice Y.
 Bower, Janice B. (Erickson)
 Brace, Ethel (Williams)
 Bruckwash, Vincent
 Burlingame, Allene B. (Dietz)
 Carey, Robert W.
 Cedor, Marcella (Belles)
 Chapin, Joan M. (Jack)
 *Chase, Edwin H.
 Clark, Hope A. (Rebeck)
 Cole, Ronald L.

1955 Cont'd

*Conolley, Edward J.
Couch, Ronald J.
†Creasy, G. William
Cumens, Robert E.
*Davis, Thomas S.
Derk, George W.
Dreese, Anna L. (Yetter)
Ellinger, Dr. William B.
Evans, Elinor (Gay)
Ferenche, Janet R. (Kwiatkoski)
Fisher, Alice I. (Higgins)
Fox, Marguerite (Jewett)
†Freas, Maizie M.
Fry, Loretta N. (Ryder)
Garinger, R. A.
Gergen, Phil W.
*Germana, Guy T., Jr.
Gerosky, Eileen H. (Burns)
*Gill, Cora R.
Gillman, Ruth E. (Williams)
Girdauskas, Rae B. (Svecz)
Gobster, Marlene P. (Klein)
Graybill, Gilmore G.
Griffiths, Jean (Kennedy)
Gurzynski, Archie F.
*Gydoosh, Rita (Murphy)
Haas, Mollie (Harter)
Halovich, John M.
Harris, Gloria (Zerbe)
†Heiser, Harry J.
Henning, Mary E. (Poe)
Hepner, Nina E.
Hippensteel, Mollie H. (Harrell)
Histed, Grace F. (Moore)
Hoffman, Betty J.
(Dunkelberger)
Holzman, Rudolph V.
Horne, Hope (Cunfer)
Hough, Beverly (Soback)
Hoy, Nanette L. (Crossman)
Hunter, Olive
*Hurt, Richard G.
Kanaske, Ronald B.
*Kanyok, Joan (Martz)
Kinder, Joseph E.
Klimovich, Eugene J.
Kosolowski, John E., Jr.
Krapf, J. Sylvia (Shearer)
Kubic, Mary Lou (Linkchorst)
LaSorsa, Louise M. (Krafjack)
Levan, Donald D.
Lingousky, Mary Anne
Lipko, Johanna A. (Roskoski)
Long, Guy A.
†Lukac, June
Lundy, Joyce (Stowe)
Marshall, Joseph J.
McCauley, Jacqueline M.
*McCormick, Joanne M.
McKay, Keith D.
Mervine, Lewis R.
*Miles, Dolores
*Miles, Mary Breisch
Miller, Mary E.
Mincer, Jeanetta A. (Zega)
Moran, Rev. Michael
Moran, Nancy (Estadt)
Morgan, Sally F. (DiRico)
Morris, Mark G.
Nemetz, John W.
Novick, Eleanor M.
(McDermontt)
Obraitis, Mary E.
Ott, Grace (Vanderslice)
Palushock, Edward P.
Panichello, John C.

*Paul, Ruth E. (Jones)
†Paulson, Leon
Persing, Dr. Thomas E.
Phillips, Patricia I. (Feifer)
Price, Virginia
Redline, Shirley B.
(Fenstermacher)
Reitmeyer, Barbara M.
(Zimmerman)
Rhodes, Paul H.
Rittenmeyer, Sherrill V.
Roberts, James K., Jr.
Rohrbach, Relda M. (Scott)
*Rowlands, Samuel S.
Ruth, Marilyn R. (Farnsworth)
Sanders, Thomas E.
Schell, George A.
Schmidt, Alton W.
*Sheary, Helen C.
Shemanski, Joseph J.
Shilanski, Florence A.
Shupp, Carol L. (Heard)
Sibly, John B.
*Slembarski, Jacob E.
*Smith, Donald E.
Smith, Malcolm H.
Snyder, Ann E. (Zeigenfuse)
Snyder, Robert F.
Snyeuer, Nancy M. (Brehm)
Stanek, Dr. Walter
Steiner, James P.
Szerafinski, Lura (Shader)
*Thomas, Donald W.
Thomas, Theodore C.
Trefster, Mary Jane (Heisler)
*Verano, Ralph C.
*Viti, George
*Wagner, Janet R. (Sugden)
Walburn, Allen B.
Wallace, Constance A. (Morris)
*Weaver, Evelyn M. (Yeagle)
Welliver, Thomas J.
Wiik, Glenn L.
Williams, Nancy S. (Betz)
†Williams, Shirley S.
Wirh, Jay S.
Yost, Carolyn (Karas)

1956

Abraczinskas, Robert J.
Adams, Elisabeth M. (Robbins)
*Aiello, Anthony M.
Albert, Jacqueline (Michehl)
Andrews, Frank
†Austin, Eleanor H.
*Bartges, Peggy L. (Lechner)
Beaton, Ann Jenkins
Beck, Donald E.
Bennett, Barbara (Nichols)
*Benscoter, David H.
Berry, Barbara A. (Kissingner)
Bitner, Dr. William L., III
Bittner, Richard A.
Boughner, Harvey C.
Bowman, Wylma M. (Bitner)
Browning, James E.
*Brush, Robert C.
Bryan, Beverly J. (Edwards)
Buck, Joyce M. (Walker)
Butz, Bernadine J. (Keyek)
Carey, Donald W.
Carey, Shirley A.
Carvalho, Betty (Johnston)
*Caton, Richard G.
*Christie, Joan C. (Conolley)
Chrunej, John

Clark, Helene (Flecknoe)
Cole, David M.
*Coleman, Harry E.
Conner, Harry Thomas
Craparo, Carmel A. (Casper)
Croop, Milton H.
Dalton, Robert E.
Dark, Helen P. (Diehl)
Dauber, Joanne Y. (Beach)
*David, Alvin J.
Deibert, J. Lorraine
(Bodenhorn)
Duricko, Marion M.
(Giangiulio)
*Duttinger, Margaret M.
(Hartley)
Eardley, Alan H.
Ebersole, Nancy J. (Allison)
English, Capt. Curtis R.
Ertel, Mildred L. (Lay)
Evans, Robert L.
Felton, Marjorie J. (Mackert)
Fenstermacher, R. Glen
*Fetterolf, Earle S.
Fiber, Dr. Larry R.
†Fisher, Ida
Franc, Ann Louise
Gabriel, Leonard M.
Gardner, Dorothy M.
Gearhart, Margaret J. (Dawson)
*Gebhard, Glenna Y.
George, C. Robert
Giangiulio, P. Joseph
Girton, Ronald G.
Good, Patricia J. (Wallace)
†Graham, Laura S.
*Groover, Robert D.
*Hall, Howard S.
Hall, Samuel H.
Hartman, Lake L.
Hartman, Patricia (Eyer)
Healy, H. Jack
Heintzelman, Marilyn
Heller, Walter E.
Hendershot, Betsy A. (Neidig)
*Hergert, Mary
Hester, Joanne M. (Gentry)
Higgins, Thomas J.
†Hoberg, Catherine
Hoffecker, Mary (Coughlan)
Homick, Michael
Homsher, Anne Jane (Frost)
Horan, Kathryn
*Hughes, Robert W.
Huntsman, Irene L.
Huntz, Robert J.
Johnston, John E.
Jones, C. Diann (Bauersfeld)
Jones, Theophele (Elias)
*Kashner, James E.
Keefer, Joseph P.
Kelchner, Rod C.
Keleman, Louis J.
Kershner, Gerald L.
Kline, Joyce A. (Krick)
Knouse, Bertha Marie (Voss)
Koch, John H.
*Kocher, George E.
*Kocher, Janet L. (Kocker)
†Koppenhaver, Beatrice
*Kozloski, Walter J.
Krafjack, Ronald G.
Krum, Shirley (Thomas)
*Krzuwicki, Doris F.
(Krzuwicki)
Kwak, Joseph J.
Kwiatkoski, Charles V.

LaCoe, Elvin C.
Lashendock, Michael A.
Laubach, Barbara A. (Dalto)
Lindenmuth, Lovell A. (Kahley)
Lynn, Doyle L.
Lyon, Robert T.
McClintock, Ned D.
McElhoe, John
†McHenry, Oliver S.
Meyer, Carl S.
Mielke, William J.
Miller, Emma A. (Winn)
Miller, Margaret A. (Shuda)
Molchan, Martha A. (Persing)
Montague, Ruth A.
*Montz, George W.
Morson, J. Harrison, Jr.
Moser, Mary R.
Myers, Earla M. (Smith)
*Neibauer, Gilbert J.
Neilson, Muriel (Bradfield)
Nicholas, James L.
Nichols, Eleanor J. (Hessler)
Oberdorf, Nancy (Harris)
O'Brien, Patricia R. (Price)
*O'Donnell, Irene W.
O'Toole, Dr. Thomas J.
Paralis, Donald G.
Peak, Lloyd N.
Peiffer, Paul R.
Phillips, William
Reese, June E. (Lynn)
Renn, Nancy M. (Drew)
Rhoads, Charles E.
*Richie, Carl W.
*Robison, Jean R. (Hermann)
Rosenberger, Roy L.
*Ruppel, Karol E.
Sachs, Harold R.
*Sandler, John L.
Schmidt, Roland C.
Schultheis, Eugene R.
Scott, Vivian L. (Malczyk)
Shaffer, John E.
Shelhamer, Milford E.
Shuman, Meade W.
*Siscoe, Edward A.
Skiptunas, Charles P.
*Smoczyński, Hubert L.
*Stark, Robert D.
Starr, James Edward
Starvatow, Martha M.
(Cannouse)
Stephens, Judith (Schauffele)
Swartz, Alice A. (Ludwick)
Swortwood, Anne E. (Jones)
Thomas, Daniel H.
*Thomas, Jack L.
*Trimble, John L.
Tucker, Alfred
Valente, Tina A. (Skiptunas)
Verona, Rosalyn C.
(Pennington)
Volkman, Paul I.
Walsh, Marian A. (Chrunej)
Watson, Eileen A. (Conway)
Weiser, L. Keith
Weist, Harry J.
*West, Clement J.
Wetzel, Nancy E.
White, Edward L.
Williams, Avery E. (Dunn)
Wilson, Joann M.
Winter, Charlotte A.
Wise, Donald M.
Wood, John D.
Zimmerman, Jean (Beily)

1957

*Alter, Donald
 Appel, Pat (Oszmanski)
 Augustine, Edward S.
 Auten, Donna D. (Smith)
 Bach, George J.
 *Bandes, Jeanne
 Banc, Burton
 Bastress, Guy H.
 †Bayley, Mary Jane
 Behers, Ronald B.
 Biemesderfer, Robert
 Boop, Christine
 Boyer, Wayne M.
 Bradley, Edward
 Brokenshire, James
 Brown, Doris A.
 †Brown, Helen
 Brunn, James
 Burggraf, Harry P.
 Burggraf, John A.
 Bushey, John I.
 *Carter, James
 Casper, Charles D.
 Cranmer, William E.
 Creasy, James B.
 †Crew, Kathryn (Wolyniec)
 Crocker, Jeanne (O'Neill)
 *Croft, Margaret
 Derr, K. Frank
 Desmond, Jacqueline M. (Epler)
 Detato, Ramon G.
 *Dewolfe, Robert
 Dipipi, Robert L.
 Disimoni, Carmen
 Dodson, Doyle G.
 Dowidchuk, Regina
 Dropsky, Edward
 Duck, Margaret A. (Follmer)
 Dupkanick, William E.
 Durkas, Frank P.
 Ebner, Robert
 Edwards, Raymond F.
 *Erle, Elwood C.
 *Ertel, Mary M.
 Ewell, U. Grant
 Eyer, Alice (Cole)
 Fawcett, Mary F. (Fry)
 Fiebig, James
 *Firmstone, Lynda (Baio)
 Follmer, Rod
 Ford, John J.
 Forgach, John M.
 Fox, Walter G., Jr.
 Friedman, Marilyn (Moor)
 †Garcia, Joseph
 Garrett, Thomas A.
 Gass, Clyde S.
 Geary, Anne L. (Fisher)
 Geisinger, Etta (Sill)
 Gibson, Bette A. (Bisco)
 Gilchrist, Evelyn (Sachs)
 Green, Dr. Nancy (Gillgannan)
 *Hagenbuch, Hortense (Evans)
 Hall, Winifred G.
 Hane, Nancy M. (Mensch)
 Hare, Donald R.
 Harrell, William C.
 Harris, James E.
 Hendrickson, Roberta E. (Smith)
 Hetherington, Carol J.
 Hettinger, Virgil J.
 Horne, Marlin
 Horning, Dorothy L. (Buehler)
 †Hudak, Daniel A.
 Hughes, Coralie (Thompson)

*Hughes, Harry
 Hutchinson, Donald
 *Hyde, Nancy
 Johnson, Ella
 Jones, Joseph J.
 Joy, James
 Joyce, Joanne
 Kaminsky, Frank
 Kaplafka, John
 Kapochus, Leonard
 Kautz, William D.
 Kemp, Patricia L. (Oshiro)
 *Kessler, Allen
 Kilpatrick, Evelyn M.
 Kleinschrodt, Alan P.
 Kostenbauder, Marlene J. (Holly)
 Kozick, Leonard
 Kratzer, Richard J.
 Krothe, Jay A.
 *Laine, Clarence
 Lane, Robert
 †Laurenson, Rev. G. Edgar
 Leffelaar, Annabelle (Hargreaves)
 Lentz, Barbara (Schultz)
 Link, Harriet (Camp)
 Linn, Alice M.
 Litwin, Robert
 Mackert, M. Franklin
 MacLean, Donald
 *Malczyk, Joseph P.
 Marenick, Robert J.
 Marsilio, Natalie A. (McFeeley)
 Maurer, Robert M.
 McAfee, Donald E.
 McBride, Thomas J.
 McCloskey, Isaiah
 McDevitt, Thomas A.
 McMeans, Kermit
 McMonigle, Peter
 McNelis, Donald T.
 Mease, Richard P.
 Michael, Victor A.
 Miles, Albert
 Miller, Marilyn (Evans)
 Miller, Miriam (Argall)
 *Monaghan, James
 Mori, Jean S.
 Moss, John P.
 †Moyer, Betty L. (Paulhamus)
 Myers, Cameron S., Jr.
 Naughton, Jean (O'Brien)
 Nearing, Carol (Maurer)
 Newsome, Marilyn F.
 *O'Brien, Edward
 Ohl, Thomas
 Okuniewski, Stanley L.
 Osborn, Suzanne (Keller)
 *Ozalas, Constance G.
 Paisley, Kenneth O.
 *Patrilak, Michael M.
 Pearce, Nancy (King)
 Phillips, John R.
 Plummer, Janet H. (Masterman)
 Pohutsky, William J.
 Price, James D.
 Prokopchak, Walter A.
 *Purvis, Vanice Buck
 Quinn, William G.
 Rainey, Robert G.
 *Rando, Arlene (Liddy)
 Raski, Barbara (Hess)
 Reimensnyder, Thomas J.
 *Repice, Dominick L.
 Richards, Dreher L., Jr.

Rieder, Joan (Hinkle)
 Rishton, Samina L. (Cole)
 †Riskis, John S.
 Ritter, Dr. Marilyn J. (Rozelle)
 Roadside, Bobbi (Shertzer)
 *Roberts, John
 Robinson, Elmer D.
 Rollins, Janice
 Romanczyk, Anne (Woodward)
 †Rorick, Robert W.
 Rudy, Walter N.
 Sarkas, William
 Schlauch, Donald H.
 Seese, Joanne A.
 Seiler, Shirley A. (Shiner)
 Setar, Edward M.
 †Shaneman, Robert L.
 Sherwood, Thomas
 Shirey, John
 Shuda, Lester J.
 Shustaek, Edward G.
 *Smerconish, Walter
 Smith, Kenneth R.
 Snyder, Jean F.
 *Snyder, Willard A.
 Springer, Dale J.
 Stackhouse, Edith H. (Allen)
 Stallone, Sally (Smith)
 Stamets, Gordon A.
 Stanton, Dolores (Senn)
 *Stec, Helene S. (Kudrick)
 Stewart, Harley S., Jr.
 Strine, Dick C.
 Stroup, Robert
 Stubbs, Dr. Donald R.
 *Swartz, Edmund
 Swignonski, Joseph J.
 Thomas, Beverley T. (Delgrosso)
 Thomas, Charles A.
 Thornton, Mary Lou (Biesecker)
 Trego, Shirley (Dyer)
 Tressler, Joanne (Buecker)
 Tuckwood, Barbara J. (Thomas)
 Ulmer, Judith A. (Higgins)
 VanAuken, Enola F. (Hawk)
 Vottero, Francis T.
 Wagner, Shirley (Feinroth)
 Warner, Joseph B.
 Wascavage, Joseph S.
 Washo, Helen
 Weir, Kenneth L.
 Wilcox, Donna R. (Murphy)
 Williams, Floyd C.
 Winters, Stanley W.
 Witmer, Glen C.
 Woyurka, John
 Yohn, Margaret (Keller)
 Zeisloft, Yvonne M. (Eyer)
 Zeranski, Frank J.
 *Zerling, Janet M.
 Zielinski, Irene C. (McCarthy)

1958

*Aben, Charles
 Acor, Allen F.
 Adsit, Freda J. (Bills)
 Anderson, Paul H.
 Arbogast, Randall
 *Arnold, Patricia
 Atkinson, Joanne (Waldron)
 Balchonas, Norman J.
 Bangs, Dale W.
 Barbarette, Marlene (Ostroff)
 Barber, Gloria D.
 Barros, Joseph
 Bastian, Constance

Beilharz, R. Barry
 Belles, Duane A.
 Berger, Patricia A. (Roadarmel)
 †Bias, Michael
 Bieber, Dale
 Bilder, Charles R.
 *Blessing, Robert
 Bluges, Jacob P.
 Boden, Douglas Y.
 Bowen, Roberta (Martin)
 Bower, William L.
 Boyle, Robert
 Brassington, Abram
 Braynock, Edward
 Brinser, Margaret (Dunmoyer)
 Brunner, Barbara D. (Daub)
 †Burrell, Bertlette
 Calderwood, William
 *Campbell, Betty Lou
 Campbell, Shirley M. (Dunkelberger)
 †Carroll, Anthony
 Champ, George R.
 Coffman, Donald R.
 Connolly, Richard L.
 Cooper, Dorothy Jean
 Cottrell, George F.
 Coulter, Rose Marie (Strine)
 Creamer, Barbara (Parry)
 Cuber, Mary K. (Kashner)
 *Cuff, James
 Danilowicz, Max J.
 *Danko, John C.
 DeFebo, Carl E.
 Dekutoski, Joseph
 Denoy, Patrick
 Derose, Joseph
 Donmoyer, Gerald
 Duncan, Franklin M.
 Edwards, Shirley M. (Ridgway)
 Ely, Carol (Herman)
 †Evans, Beth
 *Evans, Fred
 Fabringer, Charles
 Fellows, Wilmot
 *Foltz, James
 *Fowler, Norman
 Fox, D. Ronald
 Franklin, Lona (Wayman)
 Freed, William R.
 Fritz, Mary K. (Bower)
 Gabriel, Robert
 *Galatha, Mary
 Gavitt, Wayne E.
 *Getz, Nancy
 Goobic, Jonah
 Gordner, Joanne L. (Mosteller)
 Goss, Dr. Fern
 Grace, Mary I. (Pohutsky)
 Green, Alice
 Gustave, James M.
 Haggerty, Elizabeth
 Hand, William
 Hargreaves, Raymond C.
 Hartman, Helen (Rhawn)
 Hartzel, John E.
 Heller, Albert L.
 *Helt, Wilbur
 Hemler, Donald F.
 Herman, George T.
 Herman, John, Jr.
 Hettrick, Donna
 †Hilscher, Carl, Jr.
 Hoffman, Susan H. (Hemler)
 Hoffner, Betty (Yeosock)
 Hughes, Nancy (Abbey)
 *Hughes, William

1958 Cont'd

Hutz, Walter
 Irzinski, Paul V.
 Jessop, John F.
 Johnson, James E.
 Julio, Teresa E. (Kohut)
 Kaminski, Eloise K. (Canfield)
 Keefer, Edna M. (Powell)
 †Kerl, Catherine (Rebermike)
 Kerstetter, Helen (Baron)
 *Klotz, Nancy
 Kressler, Daniel, II
 Kressler, Richard P.
 *Leonhardt, Foster
 Lesher, Arthur B.
 Levan, Gary D.
 Lewis, Ray W.
 Lewis, Trevor F.
 Lontz, Mary B.
 Loughery, Charles C.
 Lundy, Ernest E.
 Lynch, Gary P.
 Lynch, Margaret (Whitehead)
 Malt, Joseph R.
 Marcin, Stephen G., Jr.
 Marcinko, Michael J.
 Martini, Jane C. (Baskin)
 Maylock, Lawrence
 *McBride, Andrew
 McBride, Saundra (Myers)
 McGran, John L.
 Miller, Alfred F., Jr.
 Miller, Bruce
 Miller, Eunice (Boden)
 Miller, George J.
 Miller, M. Donald
 Mitchell, Samuel J.
 *Molitoris, Joseph
 Moore, Julia (Markel)
 Morgan, Deanna (Sanchez)
 Mosier, Philip
 Myers, Frances (Gummoe)
 Myers, Marjorie A. (Corrao)
 Natter, Dr. Luther C.
 Neary, Patrick
 Nice, Donald G.
 Nowakowski, Leon
 O'Brien, Bernard E.
 O'Connell, George W.
 Onufrak, Marian
 Orner, Charles
 Oswald, Kenneth J.
 Oustrich, John
 *Paden, Kenneth
 Parsell, George
 Petuskey, Lawrence
 Plevyak, John
 Plummer, Dolores
 Poller, Robert J.
 Prusch, Frank R., Jr.
 Puckey, Charles S.
 Purcell, Joseph E.
 Raker, Lynne
 Raker, Sandra L. (Hollenback)
 *Redbord, Arnold O.
 Renn, George E.
 Reznick, Theodore F.
 Richards, Donald G.
 Ridall, Nancy (Peters)
 Ridgeway, Sarah (Morrison)
 Ridgway, Robert F.
 Rindgen, Patricia A.
 Robbins, Mary E. (Dye)
 Romig, Mae
 Rosinski, Raymond
 *Roush, Annette
 †Ruane, Joseph J.

Salata, John
 *Samois, Dianne (Martin)
 Sands, Sarah (Swisher)
 Sausser, Lamar H.
 Schaefer, John J.
 Scheuren, Ronald E.
 Schraeder, Connie J. (Washok)
 Scott, Rev. Lynda L.
 Seitz, Ray R.
 Sergott, Leonora (Juliani)
 Shafer, Carol L.
 Sheehan, Thomas J.
 Shellenberger, William Carl
 *Shepperson, Louise
 Sheridan, William C.
 Shively, Carl E.
 Showlin, Mercedes (Donohoe)
 Shultz, Bernard E.
 Shultsworth, Robert F.
 Smith, Robert
 *Smith, Sterling
 Snavely, Frances
 Snavely, Rachel (Kurtz)
 *Shepperson, Louise
 Snyder, Freda (Hughey)
 Snyder, Dr. James F.
 Souder, Janice (Shultz)
 Spentzas, Constantine J.
 Steinhart, Donald
 Stiff, Betty (Laise)
 Stoudt, Dorothy M.
 (Schweitzer)
 Stuart, Dr. Stephen L.
 *Stubits, Edward
 Suwalski, Nancy L. (Anderson)
 Swade, Clarence W.
 Swoyer, Ethel
 Templin, Fred M.
 Thirroway, Joseph
 Tibbs, Augustus
 Toller, Robert J.
 Trettel, Joanne M. (Marchetti)
 *Trivelpiece, William
 Troutman, Paul F.
 Trump, Raymond L.
 Tuza, Marianne
 Ulrich, Rita C.
 Vacante, Frank
 †Valania, John A., Jr.
 Vaxmonsky, Thomas
 *Vincent, Elizabeth
 †Vivacqua, George
 Vowler, James H., Jr.
 Wallace, Donald
 Watts, Edward R.
 Weldon, William
 Welliver, Dr. William A.
 West, Daniel M.
 West, Mary
 Wilkinson, Margaret A.
 (Wightman)
 Will, Marie (Steltz)
 Williams, John C.
 Wismer, Norman N.
 Wood, Gerald B.
 Wynn, G. Richard
 Yesalavage, Michael A.
 Yohn, Joan K. (Harclerode)
 Yurechko, Louis
 Zaborowski, Bernard R.
 *Zajackowski, Edmund
 Zegarski, Walter J.
 Zegley, Robert
 Zelinke, Thomas P.

1959

Adams, Dr. Edward R.
 Alexander, Irvin
 Amberlavage, Helen M.
 (Larkin)
 Andryscik, Dorothy H.
 Andryscik, Joseph M.
 Antonio, Patricia (Gildea)
 Ashy, Robert S.
 Atiyeh, Sandra Arlene
 Atkins, Wesley
 Aumiller, Faye L. (Rager)
 *Babetski, Robert A.
 Bach, Matthew J.
 Bangs, Jay R.
 Barnhart, Clarence B.
 Barnhart, Dr. David L.
 Bartleson, Ross T.
 Batdorf, Mary A.
 Batzell, Barbara E. (Flamm)
 Baurys, George H.
 Baylor, Jill E. (Freeland)
 Beach, Craig K.
 Beaver, Robert J.
 Bechtel, Joanne (Behers)
 Bednar, Walter J.
 Beers, Margaret E. (Diehl)
 Beeson, V. Ann (Pacey)
 Bendinsky, Sonja A. (Norton)
 Berg, Eugene P.
 Bingaman, Dahle D.
 Bittenbender, Janet M. (Fritz)
 Bittle, Janice L. (Major)
 Blew, Gail Louise
 Boehmer, Earl J.
 *Bogart, Bessie M.
 Boop, Betty Lou
 Bottorff, Robert A.
 Bower, Loren
 †Boyer, Willard E.
 Braubitz, John S.
 Braumbach, Audrey (Henline)
 *Braun, Carl J., Jr.
 Breslin, Anne L. (Farina)
 *Brosius, James R.
 Brower, Edward B.
 Buck, R. Francis
 Burger, Paul S.
 Burger, Raymond T.
 Burrows, Judith D. (Walter)
 Butz, Joseph R.
 Campbell, Anita Louise (Kline)
 *Canouse, Rush Larue
 Carson, Connie H. (Christian)
 Cawthern, Joseph T.
 Christian, Catherine (Long)
 †Clark, Carol M.
 Cobb, Connie
 Concannon, Jean M. (Paxton)
 Concavage, Thomas E.
 †Coons, Carol Ann
 *Corrigan, John K.
 Corrigan, Robert F.
 Costa, Joseph J.
 Covington, Stanley
 *Crider, James E.
 Crocorno, Filomena L.
 (McGlade)
 *Crossan, Lois F.
 Cummings, Joseph P.
 Curry, Barbara C. (Eskilson)
 Dalton, Joan M. (Decker)
 Davies, Margaret J. (Farrow)
 Davis, Ronald P.
 Davis, Ruth Ann (Ritter)
 *Dean, Elderson A.
 Delbaugh, William F.

DeRose, Martin W.
 Desmond, Patricia A.
 Diaugustine, Elaine D. (Ego)
 Dieffenbach, H. Earl
 Dietz, Bernice K. (Snyder)
 Donar, Otto H.
 *Doyle, Vincent H.
 Dreisbach, Joy D. (Linn)
 Drumtra, Ellen J.
 Dunnick, Sally A.
 Durlin, Louise (Clark)
 Dye, Charles F.
 *Egli, Gary W.
 Farina, Michael A.
 Fenstermacher, Dr. C. Thomas
 Ferdock, Michael S.
 Fine, Orville H.
 *Fiorenza, Anthony E., Jr.
 *Fiorenza, John R.
 Fisher, Audrey E.
 Fisher, Gary S.
 Fisher, Larry A.
 Fisher, Lena C. (Shaffer)
 Fleck, Thomas J.
 Fletcher, John R.
 Fosko, Joseph F.
 *Frale, Wilbur B.
 Franklin, A. Paul
 *Freed, James K.
 Freeland, Lamar L.
 Fritz, Daniel Lee
 Fry, Janet L.
 *Galinski, John J.
 Garman, James P.
 Garski, Anita Rose
 Gaughan, Harold Edward
 *Gennerella, Fred F.
 Girton, Connie J. (Michael)
 Glennon, John J.
 Gower, Robert R.
 Greenland, Sue A. (Williams)
 *Gregitis, Vincent J.
 Grochowski, Barbara
 (Shumaker)
 Haney, Alice Ann
 Harris, Dr. Robert W.
 Hauck, David Russel
 Hawke, Patty Ann (Atkins)
 Hayhurst, Susan (Demelfi)
 *Heck, Bernadine M. (McCoy)
 Helgemo, Ruth I. (Maioriello)
 Henninger, Glenn L.
 Herman, Nancy L. (Nagle)
 Hess, Mary Theresa
 Heston, JoAnn A. (DeRose)
 Hollingshead, Robert A.
 Howard, Herman W., Jr.
 Hoyt, Charles
 *Hunter, Duane W.
 *Huntington, Barbara M.
 (Watts)
 Janetka, Carl J.
 *Johnston, Joseph W.
 Jones, Barbara June
 Jones, Hettie C.
 Jones, Jay L.
 Kapsak, Edward
 Kasper, John J.
 Keefer, Marilyn (Carter)
 Keen, Winifred (Howell)
 Ker, Donald Eugene
 Kessler, Joseph J.
 Ketter, George
 Kidron, Charles A.
 Kisatsky, Thomas J.
 Kish, Sophia A. (Schaefer)
 Koenig, Eleanor E.

- 1959 Cont'd**
 Kostenbauder, Sherry (Barnhart)
 Kovalevich, Emma
 Kreischer, Marjorie M.
 Kristoff, Joan M.
 Kruk, Leonard, Jr.
 Krum, L. Ann (Thomas)
 Krum, Patricia L.
 *Kunes, Janice E.
 Labyack, Mary E.
 Laskowski, Hilda C. (Sult)
 Lawton, Jean (Funk)
 Lazo, Joan (Laganosky)
 Lechner, Rita A. (Moore)
 *Leskie, Stanley F.
 Lesko, Robert J.
 Levensgood, Earl C., Jr.
 Lewis, Sandra Lee (Hughes)
 Lezinski, Dorothy A. (Chepaitis)
 Lichtel, Dr. W. Reese
 Locke, Dr. June (Trudnak)
 Long, Rev. Jay E.
 Longo, John R.
 Luberecki, Walter J.
 Lundahl, Ruth F. (Kessler)
 Lutsey, Milton
 Majikas, Mary Anne T. (Klemkosky)
 Marcavage, Valeria (Davis)
 Marcy, Dorothy (Ball)
 Marsilio, Louis W.
 Martino, Donna A.
 *Marvin, Mary N.
 Masters, John K.
 Matechak, William J.
 Mattern, Mary A.
 May, Shirley (Ulshafer)
 McCormick, Gilbert M., Jr.
 McDonald, Charles C.
 Menkewicz, Alice
 Mensch, Robert J.
 Mescan, Arthur I.
 *Metzger, Anne T. (Welton)
 Michael, Keith W.
 Miller, Kenneth M., Jr.
 Miller, Lois M.
 Mittleman, Ruth A.
 *Morgan, Edgar L., Jr.
 Morson, Marjorie M. (Taylor)
 Moser, Betty L. (Gass)
 Moser, Ruth (Seksinsky)
 Mourey, Sandra K. (Stinson)
 Muir, Julia A. (Krajack)
 Mulwall, Leo A.
 Murray, Robert Wayne
 Myers, Lois (Hicks)
 Nagle, John Edward
 Nearing, Martha Kay
 Neff, Lela Jane (Yorks)
 Noble, John Vincent
 Norton, William
 Novak, Edward M.
 *Ohl, Elizabeth
 Omoleck, Myrtle
 Paralis, Patricia A. (Knepper)
 Parry, Irwin D.
 Pavlick, Rose Ann (Radzinski)
 Pekala, Nancy J. (Plaza)
 Pellman, Alton A.
 Pental, Joseph H.
 Pennella, Carmine L.
 Perotti, Leonard D.
 Perry, Charles
 Pfister, Sandra A. (Brown)
 *Pileski, Mary A.
 Plastow, Evelyn (Fedin)
- Pomes, Mary (Hess)
 Powell, Jack M.
 *Quick, Lt. Roland C.
 Ralston, Rodman R.,
 Reed, Frank E.
 Reed, Glenn H.
 Reed, N. Jackson
 Regan, Delores J. (Dixon)
 *Rhoads, Woodrow W.
 Richenderfer, Joseph L.
 Ritzman, David Carl, Jr.
 Romig, Ronald F., Dr.
 Roush, Ruby (Tyler)
 Rozelle, Blanche (Jones)
 Ruggieri, Linda (Johnson)
 *Rundel, Wendy J.
 Ryan, Calvin C., Jr.
 †Sandel, Eugene P.
 Sasso, Matthew
 Schell, Larry E.
 Scheuren, Herbert T.
 Schiavone, Lorraine J.
 Schicatanio, Sylvester J.
 Schilling, Sara M. (Burns)
 Schilling, William H.
 Schloyer, Rev. Ray W.
 Schultz, Moritz L.
 Shuletsky, Mary A. (Jenson)
 *Smaltz, John A.
 Smith, Jane Ann (James)
 Smith, Myron T.
 Smith, Sally (Vickery)
 *Snyder, Oscar L.
 Socoloskie, Alice L.
 Spahr, Paul H.
 Sprout, Elizabeth (Baumgardner)
 Starkey, Stephen John
 *Staronka, William
 Stish, Robert William
 Straub, Donald D.
 Sugalski, Raymond W.
 Suntheimer, Frank J.
 Swatt, Kenneth A.
 Sweet, Carl A.
 Swider, Stanley J.
 Swisher, William F.
 Swoyer, William V.
 Taormina, Philip A., Jr.
 Taylor, Lorraine J. (Thoma)
 Ternosky, Paul
 Terzopolos, Renee U. (Perry)
 Thear, Robert
 Thomas, Donald L.
 Thornton, Mary Ann C. (Delia)
 Tier, Mary M. (Kelley)
 Treon, Gerald L.
 *Tressler, George R.
 Troutman, Eleanor D. (Bobber)
 Troxell, Frank J.
 Troy, James D.
 Turner, Janet C. (Williamson)
 Unger, Carl A.
 Valania, Peter J.
 Varcoe, John R.
 Wagner, Harriet G.
 Wahl, Mary A. (Fleck)
 Walker, Margaret A. (Price)
 Walsh, Claire A. (Zutlas)
 Walsh, Marie
 Waltman, Elizabeth Ann
 Wanat, Dolores (Palladino)
 Warburton, Nancy J. (Hartzel)
 Warkomski, Robert C.
 Watts, Norman Francis
 Waugh, Dolores E. (Mahaffey)
 Weir, Carol A.
- Wenkenbach, Denise A. (Scott)
 *Whalen, Mary W. (Rowland)
 Whets, Norman F.
 Wilkinson, Gilberta (Corneby)
 Williams, Eleanor M.
 Winn, Robert J.
 *Wolff, Marguerite B.
 Wood, Kenneth E.
 Yeanish, Craig R.
 Yerks, Donald E.
 *Yocum, Joseph Ray, III
 Yurgis, Ann L. (Socha)
 Zajac, Pauline L.
 Zajaczowski, Frank J.
 Ziegler, Willard D.
- 1960**
 Adelizzi, Aristide M.
 Agastino, Jeanette I.
 Anderson, Gary F.
 Andrews, Jeanette G. (Bendinsky)
 *Armitage, Ilene M.
 Arnold, Dr. Boyd E.
 Austin, Constance (Hartman)
 Bachman, Donald L.
 Ballentine, Fred, Jr.
 Barber, Maureen J. (Cino)
 Barechio, Mary (Rossi)
 Bartlow, Linda (Hutchinson)
 Baumer, Rita Rose
 Bendinsky, Frank J.
 Benfer, John E.
 Berge, Doris (Hidlay)
 Betz, Marjorie (Robaton)
 Biddle, Paulette (Furman)
 Bittle, Donald E.
 Blackburn, Edward D.
 Blair, Dr. James W.
 *Blochberger, Anita J.
 Bogle, Sue (Lindner)
 Bower, Todd J.
 Bray, James B.
 Brown, Beverly E. (White)
 Brown, Edward W.
 †Bubbenmoyer, Russell
 Carlson, Kenneth P.
 Carpenter, Lois E. (Sauers)
 *Carrigan, Constance
 *Chance, Ann R.
 Chidester, John J.
 Christoff, Patrick
 Clarke, Sandra (Nearing)
 *Cobb, Barbara W.
 Cole, Forrest F.
 Cole, Harold J.
 *Conrad, William H., III
 Cordora, Concetta A. (Schalles)
 Cortazzo, Dr. Daniel J.
 *Crisler, Paul F.
 Criswell, William A.
 Crouse, Teddy E.
 Crow, Harry E.
 Crowl, Fred L.
 Czepukaitis, Anne H. (Sebastian)
 Darrow, Emily M.
 †Davies, David
 Davies, Russell C.
 DeBrava, Joanne (Jones)
 Deibert, Virginia R. (Cole)
 Delbo, Dorothy (Fierro)
 DeMarte, Elizabeth (Laubach)
 Derr, Elizabeth J. (Gensemer)
 Derr, Mary Ellen
 Devanvy, Joseph C.
- Dickinson, Harry R.
 Dinich, John
 Dragna, Margaret (Jaeger)
 Dugan, Elizabeth C.
 Durkin, Kathleen D. (Janetka)
 Dyer, Fred U.
 Eaton, J. Constance (Wissinger)
 Eberhart, John L.
 Ego, Peter D.
 Ehrenfried, Norman H.
 Elinsky, Stanley E.
 Ellis, Dr. Roger W.
 Eltringham, Gerald
 *Englar, Richard E.
 Farrow, Erwin H.
 Fegley, Daniel C.
 Fisk, Frank E.
 Flanagan, Edward Michael
 Flanagan, Jane L. (Loeper)
 *Folmsbee, Robin I. (Perilli)
 Foust, Joanne (Bryan)
 †Fraund, Steven A.
 Francis, Albert P.
 †Friedel, William K.
 *Funk, William W.
 Galezt, Yvonne (Rathbone)
 *Galitsky, Edward D.
 Gerber, David R.
 *Giacomini, Harold F.
 Glahn, Gloria Mary (Lewis)
 Glatts, Patricia E. (Bucher)
 Gobbi, Lydia Ann
 Gorgus, John J.
 Gorsline, Almeda G. (Wilmarth)
 Gowen, Mary Louise
 Graziul, Robert W.
 Greene, Carol (Bender)
 Gregory, Betty Jane (Cooper)
 Griffith, Carole Joanne (Zeisloft)
 Grim, Helen M.
 *Gronka, Joseph M.
 Gross, Janet E. (Harris)
 Gum, Lola J.
 Gunton, Margaret (Holmgren)
 *Guziejka, Robert J.
 Hand, Marjorie A. (Callahan)
 Hardy, Virginia Lee (Cocco)
 Haupt, Samuel W.
 *Haynes, Barbara J.
 Heddings, Patricia M. (Messinger)
 Henninger, Phyllis A. (Wagner)
 *Henninger, Roger F.
 Herring, Donald C.
 Hess, Robert A.
 Hileman, Dr. Ronald L.
 Hoffman, Catherine L. (Murray)
 *Hoffman, Lt. Paul M.
 Houck, Lorelei
 Housenick, Charles C.
 Huda, John J.
 Hummer, Clare S. (Hileman)
 *Isaac, Lucille F.
 *James, Adam
 Jarrett, Theodore W.
 Jones, Janice (Kulp)
 Jordan, John J.
 Kadtko, Carl F.
 Kapral, Georgiann K. (Helmsstetter)
 *Kashner, Sandra E.
 Keiner, Molvene (Kashner)
 Keller, Daniel Chares, Jr.
 Keller, Derlene (Canouse)

1960 Cont'd

Kellogg, LtCol. USMC (Ret.)
Paul H.
Knepper, Wallace I.
Kocher, Bernice (Thomas)
Kotch, Joan Ann (Walko)
Kovalchik, John P.
Kramm, Ellen J. (Shuman)
Krapf, Rev. Byron K.
Krapf, Rev. Byron K.
Krothe, Dale A.
Kunkel, Paul F.
Lapoint, Elizabeth M.
Lasser, Nancy (Kull)
Laubach, David C.
Laubach, John E.
Lawton, LaRue L.
Lehman, Dr. Robert H.
Leiss, Robert H.
Leonardo, Joseph J.
*Lichko, John, Jr.
Lipovsky, John J.
Lisella, Guido
*Little, Joanne L. (Isreal)
*Lockuff, Phillip L.
Mader, Helen R.
Manko, Paul G.
Martz, Marie B.
Mascioli, John F.
Master, Sara A. (Charles)
Matchulat, Jean (Dennen)
Matchulat, Joan B. (Powlus)
Matter, Sandra E. (Mulitsch)
Mattern, Molly A. (Criswell)
McBride, Charles
McCann, William F., Jr.
McCarthy, James R.
McMichael, Esther K.
(Franklin)
Mellon, Mary J.
Merena, Joseph
Metz, Shirley (Wickersham)
Miller, Victor A.
Miller, William O.
Moran, Madlyn (Griffin)
Morgan, Donald
Morlock, Lorraine J. (Morlock)
*Morris, Lt. William R.
Mowers, Elmer R.
Moyer, Joanne J. (Terway)
Murray, John S., Jr.
Murray, Sara Kay
†Musket, Dennis P.
Mutschler, Marie H.
Natishan, Jerome P.
Neary, Walter L.
Nebus, Kathleen (Speranza)
Newhook, Mary N.
O'Brian, Geraldine (Alley)
Obudzinski, Barbara A.
(Buchter)
Ohl, Rev. Arthur L.
Oley, Patricia A. (Rooney)
O'Neill, Daniel L.
*Paden, Richard E.
Page, Ann (Lewis)
Paliscak, Paul T.
Panichello, Joe
*Panzitta, Dolores P. (Fielding)
Parker, Kenneth H.
Patynski, Walter E.
Peck, James J.
Pelak, Barbara
Perry, Marjorie B.
Perry, Robert J.
Pichola, Robert J.
Piersol, Linda G. (Boyd)

Pituch, Nicholas
Polaschik, John P.
Powell, Anna Mae (Bateman)
Price, Robert T.
Puckey, Elizabeth
*Radzai, Raydel R.
Ramage, Eleanor (Yocum)
Randall, James Fox
Rearick, Vera A. (Derk)
Rehar, Edward
*Reifenstahl, Sally A. (Brucker)
*Reiff, Helen E.
Reiner, Mae V. (Kahler)
Reisser, Robert E.
Riegel, Charles L.
Rigel, Lola M. (Porter)
Rimple, Richard H.
Roberts, William D.
Rohm, Robert M.
Rosenberger, Herbert N.
Rossi, Richard
Ruckle, Carole Ann (Connolly)
*Sacks, Ann L. (Crokadel)
Samsel, Donald L.
Saxe, Rev. Dr. Larry Hartford
Sayles, Sally (Flanagan)
*Schaffer, Dean M.
Schalles, Robert Z.
Scheno, Nikki A. (Rinehimer)
Schlegel, Charles E.
Schoelkopf, Joan C.
Schuyler, Joan E. (Fischer)
Seaman, John S.
Seifert, Barbara A. (McFall)
*Senko, Ronald J.
Shaull, Joyce H.
*Shellenberger, Adabelle
Shifflet, Roy E.
Shirk, Joyce A. (Snader)
Siepietoski, Joseph S.
Simko, John J.
Simoes, Thomas F.
Sinn, Vernon F.
*Smith, Henrietta A.
Snook, David S.
Sofranko, Martha E. (Yachera)
Soika, Bernard S.
Staber, Richard A.
Stancato, Joseph B.
Stanel, Marie S. (Dickey)
Stanitski, Dr. Carl L.
Stanitski, Dr. Conrad L.
Staude, Marlene (Williams)
Steinruck, Robert L.
Stern, Mary A.
Stetler, Roland L.
Stinson, John S.
Stookey, Georganne (Lane)
Stover, Thomas E.
Strausser, John J.
Swatski, Joseph P.
Sweppenhiser, Marcia (Bailey)
Swisher, Eugenia L.
Tarr, Elizabeth Ann (Demby)
Tavener, Carolyn L. (Curran)
*Thayer, Raymond E.
Thomas, Kenneth
Thomas, William M.
Tighe, Catherine (Oswald)
Tooy, H. Ann (Bole)
Troutman, Lawrence M.
*Trow, Muriel (Machmer)
Trudnak, Raymond A.
Trumbower, Bruce G.
Tyler, Richard O.
Underkoffler, Philip E.
Vance, J. Carol (Wary)

Vincent, William L.
Vorosmarti, Jean M. (Hankee)
*Wagner, Barbara A.
Wagner, Thomas
Wagner, Thomas M.
Wainwright, Barbara (VanScoy)
Walinchus, Elizabeth A.
(Cambra)
Walker, David E.
Walter, Carroll E.
†Walter, Earl E., Jr.
Wary, William G.
Wassel, Marion (Polaschik)
Weingartner, Karl M.
Weiser, Mary A. (Peck)
Wesley, James (Kocher)
Whipple, Doris J. (Poust)
Williams, James H.
Wimyer, Judith A. (Stevens)
Woehle, Paul S.
Wolfe, Richard O.
Wolfe, Ronald G.
†Wright, Donald H.
Wydoski, Dr. Richard S.
Yeager, Lorraine (Roberts)
Young, Suzi E. (Loughery)
Yurkiewicz, Dr. William J.
Zalenski, Rosemary A.
Zanzinger, Dorothy (Bangs)
Zapach, Dr. Joseph B.
Zarek, Edwin J.
*Zawoiski, Myron T.
Zoransky, Richard J.
Zurn, Gertrude W.

1961

Alastick, Anthony A.
Ambruch, George C.
Aumiller, Connie J. (Boonie)
Baldino, John J.
Balkiewicz, Bernard J.
Baney, Harvey E.
Barry, Winifred W.
Barry, Winifred W. (Donkochik)
Bastress, William H.
Baylor, Eloise T.
Beckman, Randall P.
Beisher, Neil B.
Beninsky, Thomas R.
Bergerstock, Donald B.
Bernardi, Patricia J.
(Giacomini)
Blackburn, Ronald E.
Blake, Stanley P.
Blosky, John T.
*Bole, Judith A. (Lueth)
Boonie, Ronald E.
Botteon, Rita V. (Mauriello)
*Bower, Dorothy W.
*Boyer, Donald E.
Boyle, Edward J.
Bugel, Joan C. (Sarisky)
†Buriak, Jesse W.
Burke, Gerald F.
Burns, B. Elaine (Corneau)
Burrell, Dale
Burrows, Dr. Nona L. (Baldwin)
Burrows, Nona Lou
Casari, Louis B.
Case, Doris V. (Reed)
Cecco, Albert C.
Chepulis, Jerome C.
Chervinak, Marian M.
Cino, Joseph J.
Clark, Elizabeth M. (Deal)
Collins, Janice (Lorah)

*Concavage, Ronald B.
Confair, William F.
Conrad, James L.
Conroy, Gloria (Wavrek)
Coolbaugh, Carole N. (Foster)
Cribbs, Carolyn (Moyer)
Crocker, Phyllis H. (Edwards)
Cunningham, Brenda M.
(Estradaberg)
Cunningham, Rollin B.
Darrup, Virginia Ann (Kramer)
Dascola, Joyce L.
Davies, Harriet B.
Dazley, Albert W.
Deaner, Frank W.
DeAngelo, Mary Phyllis (Krom)
DeBardo, Phillip C.
Deibler, Robert L.
Demko, Patricia A. (Dunsavage)
Dennen, Richard S.
Deppen, Barry H.
Derr, Nancy K.
Donato, George J.
Donohue, Nancy (McWilliams)
Downey, Mary F. (O'Donnell)
Drendall, Evelyn M. (Duncan)
Dunnigan, Patricia (Adamsky)
Eberz, William
Edwards, Robert D.
Eifert, Wanda E. (Rupp)
Ellis, Bernice L. (Bretschneider)
*Elvidge, Edward, Jr.
Engleman, Thomas L.
Epler, Raymond F.
Erwine, Gary W.
Fake, Walter H.
Fatzinger, Rose M. (Kuser)
Faust, Barry F.
Fellin, Eugene J.
Fetch, Robert P.
Fettermen, George E.
*Fitzsimmons, Roger G.
Foose, Gary J.
*Ford, Alfred
Foust, Wayne L.
*Fox, Carolus E.
Freireich, Paul J.
Frey, Richard
†Fritz, Joan H.
Fritz, Mahlon
Fulmer, Guy G.
Furman, Barbara A. (Roush)
Gall, Alexandrina L. (Gronka)
Ganis, Samuel W.
*Gardner, Dale W.
*Gauz, Betty A. (Zdep)
Geary, Janet I. (McAfee)
Gensemer, Ira B.
†George, Paul F.
George, Ray L.
*Gerhart, Leila G. (Anskis)
Ginick, Marjorie G. (Stover)
Girton, Jeffrey E.
Gladstone, Isabelle A. (Butz)
Glennon, Edward J.
*Gorko, George S.
Goss, Judith (Ball)
Grace, Thomas
Graver, John A.
Greider, Sandra E. (Swanson)
Grove, Thornton P.
*Hart, Alice R.
Harvey, Thomas W.
Hastie, Irene D. (Knorr)
Heim, Franklin L.
*Hendershot, Raymond E., Jr.
Henry, Margaret E. (Rockwell)

1961 Cont'd

Henry, Rebecca M.
 Hess, Beatrice M. (Roberts)
 Highy, Carol D. (Machmer)
 Hilder, Ava Jo (Shippy)
 Hittle, Gerald C.
 Hoffman, Alvin J.
 Horger, James H.
 Houseknecht, Gary
 *Houser, Philip S.
 *Hubicki, Joseph A.
 *Hugo, Stanley R.
 Hurter, Gail (Gerber)
 †Hutcheson, Richard B.
 Huttenstine, Marian L.
 Iveson, Barrie Jane (Tracy)
 Jessick, Margaret
 Johns, Richard W.
 Johnson, John A.
 Johnstone, Robert Lee
 *Jones, Herbert L.
 Kamowsky, Rosalie K. (Mullen)
 Karlovich, Dr. Raymond S.
 Katalinas, Mary E. (Macknis)
 Kelley, Andrew F.
 Kemp, Mary D. (Kumpf)
 Kennedy, Roberta Ann
 Kern, Edna M. (Hameister)
 Kiessling, Mary Ann K
 (Beasom)
 Kildoo, Rebecca M.
 Kitchen, James H.
 Kleczynski, Joseph F.
 Klick, Michael R.
 Kline, Elaine L. (Hauck)
 Klusman, John J.
 Knapp, A. Louise (Thomas)
 Krause, Bernard
 Krothe, Noel C.
 Krum, Shirley A. (Shaffer)
 Kuser, Edwin C.
 Lauro, Mary Joyce (Seridan)
 Letterman, Gretchen B.
 Levans, Dr. Jerome A.
 Lindner, Robert A.
 Litavec, Andrew J.
 Little, Frances K.
 Lohin, Paul
 Long, John F.
 Long, Patricia A. (Troxell)
 *Lonie, Thomas J.
 Loughlin, David J.
 Lubnow, Thomas
 Luchun, Margaret F.
 Luzenski, Paul A.
 Machmer, Carol
 Makara, Eugene P.
 Makuch, Gary J.
 Malafi, Peter J.
 Marcheski, Sylvia A. (Gross)
 Martin, Robert B.
 Masich, Jack L.
 Mastellar, Dr. Charlotte M.
 Matasn, Marjorie A.
 Mauery, Delbert E.
 Maurer, William L.
 Mazza, Carol Ann
 *McFadden, Edward J.
 *McGeehan, Grace T.
 McGroaty, Joseph P.
 McHenry, Lowery E.
 McNeil, D. Jean M (Schweizer)
 McVey, Laura M.
 Miller, Wayne E.
 Millhouse, Russell J.
 Minnich, Jessie B. (Williams)
 Mitchell, Frank M., Jr.

*Molnar, Lewis
 Monroe, Barbara A. (Gasser)
 Moore, Sandra K. (Willard)
 Morette, James V.
 Morgan, Dean
 Morgan, Joyce K. (Houser)
 Morgan, William S.
 Morrison, Sandra (Baldino)
 Moss, J. Daniel
 Mowery, Clio (Strausser)
 Moyer, Betty Lou
 Murray, Edward N.
 Nace, George E.
 *Newberry, Clyde K.
 Nichoff, A. Laura (Belber)
 Noll, Donald R.
 Oakey, W. Teddy
 O'Donnell, Paul V.
 O'Leary, Michael J.
 O'Neill, Jayne Ann (Hittinger)
 *Orlandini, Robert J.
 Oxenrider, Clinton J.
 Pagnotti, Robert J.
 Palermo, Louis J.
 Pasternak, Peter A.
 Paul, Connie J.
 Pedrow, Donald P.
 Perialas, Peter C.
 Person, Wilbur G.
 Petz, Carl L.
 Pomicier, Charles
 Price, William E.
 Rakus, Teresa P. (Rutkoski)
 Ramberger, Sara Ann
 Rapson, Richard R.
 *Reddig, Gary L.
 Redman, Mary (Bickelman)
 Redwinski, Patricia U.
 Reed, Elizabeth (Franklin)
 *Reed, Janice L.
 Reeder, Robert P.
 Regan, Thomas W.
 Reifsnnyder, Elaine H. (Brower)
 Reinaker, Dr. Jane (Wilhour)
 Rhodes, Henry Claude
 *Ridgway, Elma Mae
 Rishkofski, Joseph
 Ritter, Annetta M. (Rohrbach)
 *Ritter, Beverly (Travitz)
 Roadarmel, Richard L.
 *Roethermel, Jean K.
 Sansone, Dr. John J.
 Saviolis, Cleo A.
 Schaefer, Barbara (Shutovich)
 *Schaffhauser, Lynne S.
 (Stehly)
 Schaffroth, Marion (Harrer)
 Schankweiler, Robert D.
 Schell, Jean (Bonta)
 Schell, Paula E.
 †Schnitzer, Henry J.
 Schock, Ronald M.
 Schwatt, Jacquelin H.
 (Vandervoorn)
 Scott, Frances (Snyder)
 Search, Bernadine M.
 Sebastianelli, Armand L.
 Sees, R. Ted
 Sharp, Robert, Jr.
 Shutovich, Marianne (Soul)
 Shutovich, Norman J.
 Simon, James R.
 Smith, Adda C.
 Smith, Craig W.
 *Smith, Donald
 Snyder, G. Lamont
 Sprowls, Anne (Francis)

Stevenson, Dr. William
 Stokes, Edward S.
 Stout, David L.
 Stradtman, Dorothy (Dayton)
 Straw, John N.
 Sudock, Eileen W.
 Sullivan, Dr. Dale B.
 Sutliff, Richard A.
 Swank, Grover W.
 Szymozak, Edward J.
 Tankalavage, Frank A.
 Tentromono, John L.
 Thomas, Barbara (Hunsinger)
 Thomas, Constance J.
 Thomas, Dr. Ronald W.
 Thompson, Joseph J.
 Tice, Sara Ann (Ramberger)
 Tima, Sonia T. (Foderaro)
 Timm, Edward H.
 Todorowski, Mary (O'Brien)
 *Treon, Jerry E.
 Uram, Barbara M. (Paskewitz)
 *VanAukun, Gordon E.
 VanTuyle, Noreen E. (Flaherty)
 Varano, Samuel A.
 Vassia, Carl J.
 Vaughn, Patricia R. (Park)
 Vetro, Joseph G.
 Vitacco, Robert R.
 Walters, Robert H.
 Warren, Robert E.
 *Wascavage, Edward S.
 Wason, Dr. Ruth Ann
 Way, Winifred J. (Donkochik)
 Webb, Mary Lou (Sekinsky)
 Weber, Albert L.
 Wehr, Susan A. (Stetler)
 Welliver, Joan S.
 Wernzt, Philip M.
 Wetzel, Ronald O.
 Whitesell, Editha (Griffith)
 Williams, Irma (Springman)
 *Williams, Kay W. (Howe)
 Williams, Marti (Frey)
 *Wilson, B. Frank
 Wisdo, Michael J.
 Wolfe, Joan S.
 Wurster, Nancy E. (Knorr)
 Yeosock, David J.
 Young, Janice W.
 Young, John F.
 Zagar, William
 Zaleskie, Paul J.
 Zelez, Lynne R.
 Zelez, Argie (Andralis)
 Zorzi, John P.

1962

Allen, Laurence C.
 Alper, Joan A. (Bukavich)
 Anderson, Dorothy M. (Enney)
 Anderson, Elaine J.
 Anderson, Dr. Myles J.
 Andrewlevich, Theodore J.
 Andrews, Diane C. (Wynkoop)
 Anthony, Robert H.
 Arndt, Richard
 Baer, Ruthann S. (Upperman)
 Bair, Patricia A. (Morris)
 Baker, C. Gene
 Barbour, David W.
 Barechio, Cecelia (Smith)
 Barski, Margaret M.
 Basala, Dianne M. (Berlin)
 Bassetti, Myrna J. (Anderson)
 Battisti, Alfred E.

Bean, Nancy J. (Kerns)
 Bell, Kay T.
 Bellino, Phyllis C.
 Beltrami, Joseph
 Benek, Ronald S.
 *Bennett, H. Nadine
 Bingaman, Janis D. (Leytham)
 *Birt, Barbara
 Birt, Carol
 Blair, Judith A.
 Blasko, Joseph I.
 Blass, Lucille (Kreischer)
 Bojack, Anna (Marnell)
 *Bolinski, Maurice
 Born, Dorothy H. (Lesko)
 Bower, Margaret H. (Plotts)
 Bower, Nancy L. (Johnson)
 Boyer, David K.
 Boyer, Paul C.
 Brooker, Elizabeth A.
 (Freeman)
 Brosius, Shirley S.
 Broster, Eloise (Barbee)
 *Brugger, Wayne N.
 *Buck, Priscilla A.
 Buffington, Elna E. (Umholtz)
 Buggy, Kathryn D. (Hammond)
 Buhrman, Shelby J. (Schultz)
 *Burdo, Robert M.
 Burke, James Harry
 *Burns, Jane Slottje
 Campbell, Barbara J. (Burggraf)
 Campbell, James A.
 Capece, Nicholas
 Case, Nancy (Robbins)
 Casey, Christine F.
 Chango, Robert J.
 *Ciochon, Joseph
 Cleaver, Helen R.
 Clemens, Dr. Ellen M.
 Cocco, Edward F.
 *Cole, Donald J.
 Cole, Harry E., Jr.
 Comstock, Arthur
 Conrad, Donald W.
 *Cook, Robert L.
 *Coole, Margaret C.
 Crawford, Barbara C. (Closs)
 Creneti, Frank J.
 Cumberland, Worthy J.
 Curry, Joanne (Lambert)
 Dauksha, Jeanne F. (Rutkowski)
 *Davidheiser, Ronald
 Davis, Elma H.
 Davis, Helen (Kotz)
 *Davis, James J.
 DeAndrea, Frank V.
 Delkanic, Lois (Klinger)
 DelVecchio, Carol (Citarelli)
 Dietze, E. Dagmar (Mogan)
 *Dirosso, Marie A.
 Donald, D. James
 Dorin, Mary Ann (Gnall)
 *Duda, Joann (Horrigan)
 Dunn, Constance A.
 Eck, Mary Louise (Austin)
 Eckley, Henry J.
 Edwards, Carol A. (Steinhart)
 Elgin, Joseph P.
 Ellis, Kathryn K.
 Engel, Nancy (Evans)
 Engelk, Carolyn (MacFarland)
 Engelman, Sandra (McGovern)
 Engle, Nancy Lou
 Englert, Nancy E. (Webster)
 Enney, Joseph A.
 Ernst, Janet M. (Hoover)

1962 Cont'd

Evans, Nanette (Wenrich)
 Evans, Sandra Mae
 Faltisco, Mary T. (Suffern)
 Fatzinger, Barbara A. (Krause)
 *Faust, David L.
 Fegley, Mary E. (Litwhiler)
 Ferner, Mary Barbara
 Fetzko, Edward
 *Finn, Lawrence J.
 *Finnegan, Claire M.
 Fisher, Delbert S., Jr.
 *Fisher, Edgar R.
 Fisher, Rose Marie (Rose)
 Fletcher, Carolyn Barnard
 Florig, Jessie (McFeeley)
 Foley, Thomas F.
 Frey, Fred G.
 Gatski, Bernard C.
 Gerber, Janice E. (Rudy)
 Gerhart, Ronald P.
 Gilbert, Gloria F. (Boyer)
 Gilson, Jane A. (Foltz)
 Gladsky, Thomas S.
 Goodbrod, Mary E.
 (Rosenbaum)
 Gorant, Thomas N.
 Grace, Barbara
 Gruber, Glenn H.
 Guizzetti, James
 Guro, Frances M. (Petruzzi)
 Haas, Wayne J.
 *Hack, M. Jean (May)
 Hagenbuch, Joanne E.
 (Shalkop)
 Handshaw, Nancy A.
 (Silverman)
 Harner, Mary E. (Markle)
 *Harris, Ruth J.
 Hartman, Theresa Y.
 Hartzell, Carol A. (Dieffenbach)
 Harvey, Penny J. (Kemler)
 Hauck, Suzanne Irene
 Heider, Judy A. (Murphy)
 Heller, Frank N.
 Henney, Marjorie J. (Dominick)
 Hentzendorf, Patricia
 *Higgins, William Edward
 Hinkel, Joan (Livziey)
 Hixon, Dr. Thomas James
 Hons, Frederick Earl
 *Hower, Grace
 Hower, Jacqueline R. (Shutt)
 Hower, Lewis C.
 Huber, James H.
 *Humphrey, Sandra H. (Zaidel)
 Hunsinger, Willard L.
 Ickes, John L.
 James, Barbara A. (Vitelli)
 Jennings, P. Joseph
 *John, Carol St
 *Johnson, Beverly S.
 Jones, Gordon David
 *Jones, Robert F.
 Kahler, Gary R.
 Kane, Elizabeth M. (Cicero)
 Karmilowicz, Kay Ann
 (Gordon)
 Kashner, Harold R.
 *Katz, Susan C. (Lehrich)
 Kehres, Faith E. (Bell)
 Keller, Anita L. (Friedel)
 Kemler, Lane L.
 Ketner, Jared A.
 *Kile, Dean P.
 Kindig, Barbara A. (Berlin)
 Kitchen, Richard L.

*Klopp, Bernard K.
 *Knaure, Sylvia Eileen (Price)
 Koch, James R.
 Kolet, Barbara Jean (Nied)
 Koones, Donald G.
 *Koons, Carol Jean (Ushka)
 Kovich, John T.
 Krash, William Stephen
 Kropa, Jean L. (Barlas)
 Kuhns, William B.
 Kwasnoski, Daniel
 *Lagerman, Owen R.
 Lagunas, Patricia D.
 Landis, Dorothy D.
 Lanzone, Anthony
 Laubach, Larry L.
 Lavelle, James J.
 Layton, Sally (Ribble)
 *Learn, Linda L. (Michael)
 Lesko, Michael J.
 LeVan, Elaine E. (Bittner)
 Lewis, Carol A. (Livingston)
 Lillie, Margaret S. (Wanick)
 Lindenmuth, Lana A.
 Linetty, Mildred A.
 Little, Thomas
 *Livingston, Lloyd
 Lloyd, Richard R.
 *Lockman, Edward
 Long, Maxine A. (Roberts)
 Lore, Donna (Dalpiaz)
 Ludinski, Leonard L.
 Lylo, Myron, Jr.
 Lynn, Carl S.
 Machamer, Robert M.
 Maier, Joseph A.
 Malinowski, Eugene R.
 Mannion, James R.
 Marion, Robert R.
 *Martin, William E.
 Masser, Joyce C. (Zeigler)
 Mathews, Virginia Lee
 (Kurzynsky)
 McAloose, Robert L.
 McAuliffe, John E.
 McHose, Mary Charles
 (Wallace)
 †McHugh, Thomas J.
 McMurtrie, John, Jr.
 Meckly, Robert W., Jr.
 Menapace, Francis J., III
 Mertz, Kenneth R.
 Metcalf, Patricia A. (Ikeler)
 Mikitka, Carol O.
 Miller, Erma J.
 Montanye, Melvin A.
 Morgan, Marjorie (Pomicter)
 Morris, Sarah (Lutz)
 Morris, Todd T.
 Moser, Warren W.
 *Moss, Wayne D.
 *Mountainland, Edward J.
 Muffly, Donald Clair
 *Muirhead, Milo E.
 Nagle, Dr. James J.
 Naugle, Lois R. (Grenoble)
 Navalarray, Susan Pennie
 Neary, Robert E.
 Newman, Sheila L.
 Nickles, Shirley M. (Bartlett)
 Nork, Virginia N. (Raupers)
 *Norman, Marion W.
 Northrop, Ruth E. (Foose)
 Novinger, Talma K.
 O'Donnell, Margaret E.
 (Demeter)
 O'Donnell, William K.

O'Holla, Marlene J. (Franey)
 Olshefski, Carol M. (Snyder)
 *Ondash, Verna C.
 †Oravitz, Robert
 Paul, Lynn Joseph
 Pecorelli, Joseph F.
 *Peifer, Thomas Reed
 Pelak, Robert
 Penna, Tirsia B.
 Pesda, Dr. John L.
 Petrie, Joan (Fric)
 Petrilla, Joseph
 Petrovich, Stanley J.
 *Petuskey, Jane M.
 Phillips, Patricia Ann (Ross)
 Plowfield, Patricia A.
 Profit, Richard J.
 Purnell, Nellie A. (Mathias)
 Radel, Lena Mae (Goehring)
 Rance, Carol P. (Bongart)
 †Rance, Edwin P. (Nongart)
 Raupers, Vincent Paul
 Redclift, Joyce E. (Michael)
 Reed, Melvin C.
 Reese, Jon E.
 Reidinger, Kerry E.
 *Reinhart, Jean O.
 *Remley, William M.
 Renn, Daniel H.
 Rhinard, Gail L. (Sorice)
 Rice, Bonnie
 *Rice, William H., Jr.
 Rinheimer, Marilyn. Marilyn
 R. (Lehew)
 Rinchimer, Eugene W.
 Roberts, Norma (Clark)
 *Rogers, Gloria J.
 Rosenbaum, Donald C.
 Runkle, Judith (Lagator)
 Salfi, Helen R. (Kruk)
 Salt, Virginia (Kline)
 Samsel, Doris (Seward)
 Samsel, John H.
 Sarisky, Nancy A. (Pelak)
 Sarviss, Robert L.
 Schalles, Mary Ann
 Schislaw, Eugene
 Schweizer, John E.
 Seislaw, Gene
 Scott, Jeanine L.
 Searer, Thomas Edwin
 Serowicz, Carole Marie
 Sexton, Mary D.
 *Shannon, John
 Sharp, James H.
 Sharpe, Roger L.
 Shervanick, Helen M. (Vought)
 Shultz, Carimar (Patrician)
 Shuman, Mary L. (Regan)
 Sinco, Michael E.
 Sinkler, Kathleen (Montanye)
 Sipsos, Charles R.
 Slavick, Jerome Dominick
 Smith, Connie E. (Baradziej)
 *Smith, Jeff H.
 *Smith, John B.
 Smith, N. Robert
 Smith, Priscilla (Higgins)
 Snee, Jerome W.
 Snyder, Ellen Ann (Wendel)
 Snyder, Leonard D.
 Spangler, John C.
 Spontak, Michael J.
 Stanitski, A. Barbara
 Starzel, Ronald F.
 Steger, Michael W.
 Steinhart, Lt. Col. Robert J.

Steinhart, William E.
 Stephens, Margaret E.
 Stephens, Randall D.
 Stinson, Carol S. (Werba)
 Stoneham, Louise
 Strauser, William H., Jr.
 Strausser, Emily S.
 *Strunk, Robert J.
 Sweet, Lynn (MacDonald)
 Szakalun, Anthony C.
 *Taylor, Edward W.
 Thomas, Carol Lee
 *Thomas, Elizabeth J.
 Thomas, Jean L. (Whitenight)
 Thomas, Mary Louise (Evans)
 Thomas, Ruth M. (Pritchard)
 Tolericco, Rosemary A.
 Trama, Robert J.
 Treaster, Thomas L. (Dunkin)
 Trout, Rev. Stanley R.
 Turock, Madelyn J.
 Updegraff, Dorothy A.
 (Lingenfelter)
 Valentiner, C.L. Jean
 VanSickle, Susan A. (Bickert)
 Veranda, Walter H.
 Vincent, John D.
 Walko, Joseph John
 Warwick, Nancy (Macey)
 Watkins, Daniel T.
 Watts, Vicki Ann (Egli)
 Weaser, Neal J.
 Weatherill, Suzanne (Vannan)
 Weaver, James E.
 Weed, Charles William
 Welch, Jane W. (Roche)
 Welker, Joyce W. (Grubb)
 Wendel, Richard E.
 Westerhouse, William R.
 Whaite, Judith S. (Madden)
 Whittaker, Patricia Lincoln
 (Knight)
 Wiest, Milton M., Jr.
 *Williams, Gordon F.
 Williams, Janet I. (Allis)
 *Wingate, Hope M. (Martin)
 Wirth, Barrie K.
 *Wiser, Jacqueline (McMullen)
 *Wisor, William A.
 Withers, Paul C.
 Wolf, Judith Allean
 Wray, Dorothy Ann (Gardner)
 Wright, Gerald J.
 Yanaitis, John E.
 Yaninas, Matt M.
 Yarashefski, Leonard A.
 Yastishock, John J.
 Yeagle, Mary Y. (Johnson)
 Yocum, Nancy (Tregellas)
 Zaledonis, Edward J.
 Zechman, Nancy L. (Schreyer)
 Zimolzak, Edward Leon

1963

Acacio, Barbara J.
 Acker, Lindy G. (Mattern)
 Adornato, Joseph
 Allen, Edward K.
 Allen, Gail (Nuss)
 Ammon, F. Carol
 Anthony, Dale E.
 *Antonelli, Gerald D.
 Archibald, William T.
 Ardiere, Bernadine (Windsor)
 *Augustine, Mary A. (Tirpak)
 Austin, Thomas E.

1963 Cont'd

- Bachman, Judith A. (Kutchi)
 Bailey, Kenneth L.
 Baldwin, Verna (Wood)
 Bannon, Catherine (Rhoads)
 Barrett, Edward A.
 Baum, Benjamin
 Beierschmitt, Ruth M. (Pryor)
 Bendinsky, Carol A. (Dwyer)
 Berlin, Edward L.
 Beury, Ronald H.
 Biagiotti, Theresa A. (Lewis)
 Bidelspach, Joann
 Biehl, Patricia L. (Cranford)
 Biever, Dr. Carl D.
 Bingaman, Paul R., Jr.
 Bishop, Marjorie (Sosa)
 Boback, John J.
 Bodulus, Mary Ann M. (Maylath)
 *Bohr, Bonnie C.
 Book, Barbara Ann
 Borvey, Daniel J.
 Bower, Barrett B.
 Bowersox, Dennis C.
 Brann, Robert J.
 Breidinger, Donna K.
 Britton, Dolores Marie
 *Brock, Mary Lynn
 *Brown, Charles W.
 Brown, Irene (Murray)
 Brown, Laura M. (Willard)
 *Brown, Mary T. (Spangler)
 Brown, William C.
 Bukavich, John P.
 Bundle, Sandra (McCormack)
 *Burke, Rebecca A.
 Bernard, Carol Mae (Chianese)
 *Burrows, Patricia A.
 Campbell, Robert D.
 Caporalitti, Anna K.
 Carpenter, Dr. Trevor D.
 Carson, Robert L.
 Carter, Gladys A. (May)
 Case, James S.
 Chambers, Sally A. (Bowen)
 Chaplick, Chester Thomas
 Christina, Dr. Robert J.
 *Churba, Ronald R.
 Chute, Elaine F. (Campbell)
 Clark, Dianne Lee
 Crain, Hazel M. (Anthony)
 *Crandall, Helen A.
 Cranford, Ronald W.
 Creasy, Sarah A. (Anthony)
 Custer, H. Dean
 Czepukaitis, Vincent J.
 Dalpiaz, Leo H.
 Dalton, Gerald F.
 Danchak, Tanya A.
 Dandrea, Joseph E.
 Davenport, Carol A. (DePolo)
 Davis, Carol Marie (Pensyl)
 Davis, Thomas J.
 Deeter, Peggy (Getz)
 Deibler, Kathryn Aa. (Garinger)
 Denick, Donald E.
 Dennen, Joan D. (Harner)
 Depo, Robert
 Derkis, Robert F.
 Detato, Lois Ann
 *Dietz, Gary M.
 Differ, Dorothy J.
 Diliberto, John M.
 Dilley, Claire O. (Dale)
 Dierenzo, Sandra E.
 Diroberto, Raymond M.
 *Ditton, Charles L.
 Dixon, Eugene A.
 Dobson, Henry D.
 Dodson, Richard E.
 Doebler, Carole L. (Battisti)
 Domalavage, Anthony
 Dombek, Lawrence
 Donegan, Bernard L.
 Dopp, Arlene C.
 Dowett, John
 Drury, Jan E.
 †Dunnick, Martha J.
 *Earyes, Patricia Ann
 Elliot, Genevieve
 Esher, Richard Roland
 Fallon, Gary E.
 Fausey, Judith R.
 Faust, Judith (Austin)
 Featherman, Harold E.
 Feese, William R.
 Fetterman, Mary Ellen
 Fetterolf, Sandra D'Amato (Damato)
 Fickner, Henry F.
 Fischer, Jeanne M.
 Fisher, Bonnie (Painter)
 Flanagan, Barbara A. (Lizzul)
 Fleming, Sandra Lee (Shearer)
 Folmsbe, LeRoy C.
 Ford, Sally A.
 Forney, Dora J. (Jarrett)
 Fox, Edward A.
 *Gardner, John R.
 Gargula, Edmund J.
 *Garson, William H.
 Gatti, John R.
 Geasey, Albert W.
 *Gelso, Charles J.
 George, J. Dean
 Ghezzi, Marie Monica
 Ginty, William M.
 Glennon, Margaret A.
 *Gordos, Madeleine A.
 Graeber, George E.
 Graham, Melinda
 Green, John E.
 Grey, Frances Helen
 *Griffiths, William E.
 Grigalono, Michael L.
 Gunne, Dr. Manuel G.
 Gurzynski, Andrew J.
 Gutosky, Adam V.
 Haines, Don D.
 Hall, Robert D.
 Halyard, Gladys S. (Logan)
 Harner, Ann Marie
 Harner, Daniel E.
 Harnish, Christine E. (Hachnel)
 Hartman, Robert N.
 Haswell, Carol A.
 Hawthorne, Donald B.
 Henney, George R.
 Hess, Linda L. (Kline)
 Hess, Ruth A. (Benscoter)
 Heston, Lois F. (Fastiggi)
 Hickernell, Barbara K. (Spear)
 Hoch, Wayne A.
 Hock, Rev. Jered L.
 Hocken, Evelyn A. (Gimber)
 Hockenberry, Nola (Umlauf)
 Hodovance, Elizabeth A. (Najaka)
 *Hoffman, Helen Pershing
 Homa, Eugene C.
 Hontz, Arthur D.
 Hortman, Craig V.
 Hosey, Margaret Ann
 *Hosler, Ronald E.
 Houck, Robert C.
 Housewart, Carol A. (Laubach)
 Hughes, Claire Ruth
 Hughes, William A.
 Hughes, William T., Jr.
 Hunley, Hazel E. (Rues)
 Hunsinger, Terry L.
 Inch, G. William
 *Jackson, Lee R.
 Jacobs, Walter J.
 *Janerich, Maureen P.
 Jenkins, Elizabeth
 Jenkins, John Carl
 Jones, Bonnie (Wicks)
 Jones, Richard K.
 Kaczmarek, Joanne M. (Slade)
 Kasarda, Emil G.
 Kashimba, Raymond P.
 Keen, Dolores Y. (Tironi)
 Keiser, Samuel E.
 Kelchner, Marvin R.
 Keller, Dr. Elhannan L.
 Keller, William J.
 Kelogis, Joseph R.
 Kishbaugh, Levi A.
 Klatch, Patricia A. (Shenyo)
 Klembara, Michael A.
 Kline, Wanda (Snyder)
 Klock, Shirley (DeFaci)
 Knorr, John W.
 Koberlein, Ivan E.
 Kolb, Jo-Ann W. (Bidelspach)
 Konetski, Louis C.
 Konnick, Mary Ann (Truskowski)
 Kopetz, Lovely
 Koppenhaver, Robert A.
 Kovalovich, Joseph T.
 Krakowski, Mary A. (Lewis)
 Kratzer, Phyllis T. (Burns)
 Kromo, Marguerite (Hart)
 Kulesa, Edmund F.
 Lahnstein, Robert J.
 Lansing, Gayle (Gaunt)
 Leeper, Herbert A., Jr.
 Lefchak, Arlene M.
 Lester, Christine B. (Seaver)
 Letterman, Dr. Beatrice B. (Robinson)
 Lewis, Earl W.
 Lingenfelter, Anthony W.
 Litwak, Philip, Jr.
 Lyshan, Bonnie J. (Zechman)
 Magalengo, Jan J.
 Maier, James J.
 Makowski, Michael D.
 Malik, Jeanne (Shutt)
 Malinowski, Gerald E.
 Marcinko, Alice A. (Cierlitsky)
 Mascarella, Joann N.
 Mathias, Barry C.
 Mattern, Hilary N.
 *Mattis, Sylvia M.
 Matzoni, Dennis J.
 *Maury, Richard K.
 Mausteller, Linda (Price)
 *Mavres, Christine E.
 Mays, Joann H. (Zogby)
 McCoy, Dr. John J.
 *McDonald, Elizabeth Elizabeth (Lauzanne)
 McFerran, Nancy M. (Rupert)
 McIndoe, Lamar
 *McIntyre, Sandra J.
 McKee, Sandra (Hafer)
 McManus, James E.
 McShea, James C.
 Menker, Sheldon H.
 Michael, Nancy L. (Mesick)
 Miknich, Elizabeth A.
 Miller, Alma K.
 Miller, Kenneth A.
 Miller, Lanus D.
 Miller, Marcia (Wisner)
 Miller, Ronald E.
 Minnick, Frederick T.
 Modyer, Ruth A. (Hortman)
 Molnar, George Edward
 Montz, Margaret L. (Chamberlain)
 Morell, Serilyn A. (Tempesta)
 Morrissey, Wayne T.
 Moyer, Robert Donald
 Mussoline, Rocco
 *Nagle, Christopher S.
 *Narkiewicz, Edmund D.
 Nawrocki, Thomas V.
 Naylor, Raymond B.
 Newman, Garold R.
 O'Dell, Alma
 O'Donnell, Edward Bernard
 O'Leary, T. Timothy
 *Oliver, Floyd C.
 Olskey, Ann (Kester)
 Oravitz, Joseph V.
 Painter, Robert E.
 Palevich, Mary M. (Lemma)
 Para, Girard A.
 Peeling, Barbara (Criswell)
 Perno, Anthony
 Petrucci, Ronald J.
 Petzak, Frank J.
 *Phillips, Macyle (Candela)
 Phillips, Rhys E.
 Phillips, Richard C.
 Phillips, Sherrill A. (Manganaro)
 Pingar, Elizabeth R. (Dudinyak)
 Poloni, Kathrine C. (Disimomi)
 Poust, Donald L.
 Price, Abe
 Price, Judith A. (Reynolds)
 Prosseda, David L.
 Prowand, Rev. Edward E.
 Puderbach, Larry G.
 Pursel, Robert
 Rado, Joseph A., Jr.
 Rathmell, Lois M.
 Reaser, Suzanne F. (Burkholder)
 *Reffoor, Bruce D.
 Reiter, Dennis W.
 Remley, David E.
 Reppy, Jessie M.
 Rhoads, Richard O.
 Rhodomoyer, Susan K. (Seiple)
 Riechelderfer, Faye K.
 Riegel, Terry K.
 Ritzinger, Paul A.
 Robbins, Kenneth Max
 Rockuell, John E.
 Rogowsky, Mary (Springer)
 Rohrer, Richard L.
 Rojewski, Constance S. (Curran)
 Roke, Richard R.
 Rose, Stanley
 Rothermel, Mary E. (Kase)
 Rufter, Gary G.
 Rupert, Lee A. (Palmer)
 Ryman, Lois (Hardisky)
 Sample, James K.

1963 Cont'd

Sanders, Marie V. (Chiavaroli)
Savage, Edward F.
Scaife, Betty L. (Scorese)
Scheidt, Darlene F. (Derkits)
Schell, Gary E.
*Scheureh, John M.
Schlegel, Linda F. (Walmer)
Schmidt, Linda A. (Moss)
Schultz, Nancy C.
*Scott, Moses L.
Sewell, Robert J.
Shaughnessy, James E.
Sheasley, Rebecca J.
(VanDevender)
Sheatler, Jacqueline S. (Beaver)
Shelhamer, Ruth A. (Price)
Shelinski, Thomas J.
Shelhamer, Diane J. (Schock)
Sherman, Rowald L.
Shoop, Lynn
Shultz, Joan B.
Siipple, James E.
Sills, John E., Jr.
Sipe, Jo (Wimmer)
Slack, Elizabeth (Applegate)
*Smith, Arlene B.
Smith, Sterling R.
Snook, Margie L.
*Snyder, Julie J.
Snyder, Margaret L. (Zerbe)
*Snyder, Michael A.
Somerset, Mary E. (McGrath)
Soroachak, Francis J.
Spong, Dr. Mary L. (Powelson)
Springer, Don E.
Stackhouse, Gary R.
Stair, Gary D.
Stedman, Stephen R.
Steinhart, Virginia M. (Hoch)
Stepanski, Alexander R.
†Stettler, Robert L.
Stettner, Judy C. (Guldin)
Stewart, Kenneth J.
Stiles, Margaret (Christina)
Stoop, Richard C.
Story, Carol M. (Montross)
Strausser, Thomas F.
Strine, Dr. George L.
Styer, Paul R.
Swarts, Nelson A.
Swisher, Jack M.
Szerafinski, Mary S. (Dodge)
Telesky, Lawrence J.
*Tenzyk, Joanne A.
Terry, Kathryn E.
Thomas, Gordon V.
Thomas, Judith (Isenberg)
Thomas, Nancy Ann
Thomas, Susan B.
(Shaughnessy)
*Timony, Rosemary M.
*Trabitz, Judy C. (Kelly)
Urbanski, Joseph V.
VanHousen, Bruce L.
Vannan, William P.
Wadsworth, Patricia M.
(Kimball)
Wagner, Mary E. (Campbell)
Wagner, Michael E.
Walters, Richard D.
Walters, Ronald T.
Watkins, Charles W.
Watts, Robert L.
Webb, Robert W.
Weightman, Wenda (Nolin)
Westover, Robert

*Whalen, Francis C.
Wilmarth, Ruth M. (Roman)
Wilson, Rebecca R.
*Wind, G. Diann
Young, Norman D.
Yurgel, John N.
*Yurick, Edna D. (Stauffer)
Zartman, Judith A. (Nachison)
Zegarski, Adrienne N.
Zeisloft, Rolland B.
Zeiss, Nancy J. (Castellani)
Zevas, Mary
*Zimm, Bertha

1964

Anderson, Joyce M. (Auerbach)
Andrews, Harold C.
Ankaiitis, John R.
*Antonietti, Marianne L.
*Archer, Jane R. (Ackerman)
Arnold, Reginald J.
Austin, Bonnie (Owens)
Avery, John A.
Azary, Edward
Bahlhausen, Joan
†Baker, Frederick
*Baluta, Barbara J.
*Bangor, Carmella (O'Donnell)
Barlik, Leonard E., Jr.
Barnaba, Gary A.
Barnatovich, Jeanne
Bartholomew, Karen R.
Bartman, William D.
Bartz, Carolyn M.
Baumer, Elizabeth J.
Bausch, John H., Jr.
Baylor, John S.
Beard, Terry L.
Beiter, Stanley R.
Belles, Neil C.
Benscoter, Carolyn M.
Bensinger, Diane A.
*Berginski, Frank M.
Berhalter, Margaret L. (Blawn)
Berry, William J.
Bielski, Edwin D.
Bielski, Frances
Blasic, George A.
Boback, Pearl (Swank)
Bobita, Joanne (Harris)
Bogucki, Rebecca
*Bohstedt, Janet E. (Greenleaf)
Bolic, Margo (Brabson)
Boston, Ronald C.
Boudman, Virginia L. (Hughes)
Boyle, Jane A.
Bradish, Raymond G.
Braglio, Gerald T.
Breidinger, Roger E.
Breiner, Larry R.
Brittingham, Betsy A.
(Anderson)
*Brooking, Carl
*Brosious, Paul R.
Brown, Donna E.
*Brown, Daniel E. (Davis)
Burge, George A.
Burke, Michael
Burkland, Theodore C.
*Burnard, Bonnie P. (Voiles)
Burrell, Bert D.
Butala, Arlene S. (Burgess)
Cameron, Constance J. (Camp)
Campbell, Elizabeth D.
Campbell, James H.

Campbell, Patricia E.
(Dopsovic)
Caporaletti, Brenda (Post)
Carlone, Ralph V.
Casarella, Joseph P.
Casterter, John
Cherup, John
Chigliński, Edward R. (Linsey)
Chyko, Barbara A. (Tosi)
Chyko, John M.
*Clark, James A.
Clemens, Janice M. (DeFinnis)
Clements, Carol F. (Bell)
Clugston, Molly A. (Miller)
Colarusso, Dr. Ronald P.
Cole, Gail L.
Conard, Paul L.
*Conrad, Joann D.
Cooper, John G.
*Cosburg, Rees W.
Crim, C. Edward
Crouse, Dorothy E.
Curran, Francis J.
Czerwinski, Antoinette M.
(Zeranski)
Dahlgreen, Vicki (Richart)
Dahlhausen, Joan M.
D'Amico, Nicholas C.
*Dampman, Judith G.
Daniels, Amy R. (Goss)
Davala, Richard G.
DeFrancisco, Carole A.
(Millard)
Dellegrotto, Joseph A.
*Delovich, Thomas P.
Desmond, Margaret M.
Devore, Nancy A. (Yergey)
Diehl, James E.
Dieterich, Lester J.
Dillich, Betsy R. (Grabill)
Dinsmore, David W.
Dixon, Annarita (Koch)
Doemling, Gerald C.
Dominick, Leonard J.
Dopovic, Richard D.
Dubbs, Joanne S. (Pleski)
Dushanko, Betty M. (Corcoran)
Dysinger, James A.
Eckroat, Larry R.
Edburgh, Jon L.
Eddinger, Robert J.
*Edwards, Ann E. (Bull)
Edwards, Gary F.
Eill, Dr. Edward E.
Eisenhart, Dorothy P. (Lindsay)
Eldridge, Warren R.
Ellenberger, Nola L.
Erdman, Robert R.
Erway, Nancy B.
Esposito, Angelo J.
Evan, Barry
Farley, Hilda M. (Sampsell)
Faust, Richard N.
Fay, Barbara (Phillips)
Fegley, Barbara D.
Fetzko, Thomas A.
Fino, Raymond A.
Fish, Catherine M. (Wolcott)
Fisher, Carl A., Jr.
Flanagan, Marion (Stesney)
Flynn, Veronica K.
Foderaro, John A.
Ford, Brian W.
Fordyce, Karrin R. (Mancuso)
*Forti, Esther M.
Fortney, Gerald W.
Foster, Robert L.

Freand, Stanley A.
Frear, Howard J.
*Fredericks, Lee T.
Frey, Darrell
Froelich, G. Joseph
Gallagher, James F.
Gallagher, James J.
Gammon, Martha S. (Woods)
Garancheski, Eugene
Garrison, Jeffrey M.
Garrison, Ronald L.
Gatchell, Walter E.
Gehrig, Barbara D. (Garrison)
Geisinger, Norman
George, Nancy J. (Kratzer)
Ghezzi, Catherine M.
Giering, Ann (Ritter)
Gilotti, Vincent F.
Golder, Anne (Baker)
Grant, Dr. Bruce S.
Grant, John H.
Greenly, Richard B.
Griggs, Howard G., Jr.
Grimm, Floyd M.
Gross, Robert S., Jr.
Grzywacz, Annmarie C.
Haas, William W.
Haefner, Richard J.
Hampton, Beryl M. (Benson)
Hansrote, D. Jean (Cope)
Harman, Paul H.
Harnichar, Andrew J.
Harris, Capt. Frank R.
Hartin, Stephen W.
Hartman, Edwin E.
Hartman, Susan E. (Tock)
*Hartscock, Ronnie L.
Harvey, Ronald G.
Haywood, Karen L.
Heatherington, Anne P.
Heidger, Robert R.
Heiser, Dennis L.
Helgemo, William
Helveston, J. Michael
Henrie, C. William, Jr.
Hensley, Robert H.
Herald, William H.
Herb, Joanne M.
Hesel, Virginia C.
Heslop, Betsy E.
Hicks, William H.
High, Sarah A. (Mosko)
Hill, Charlotte A. (Rimert)
Hincley, James L., Jr.
Hocker, Ann M.
Hoffman, Prof. Albert C.
*Hoffman, Guy
Hoffman, Karen (Rosenberger)
Holt, James V.
Hopkins, Donald F.
Hornberger, Dr. Mark A.
Horner, Mary Ellen (Whyte)
Houck, Jean (Fino)
Houseknecht, June A.
(Kuzmick)
Howard, Gerald F.
*Howard, James L.
*Hudak, Gloria A. (Liehn)
Hughes, Patricia (Williams)
Ikeler, Larry C.
†Ivey, Donald W.
James, Richard D.
Jashinski, Stanley A.
Jasper, Charles E.
Jensen, John E.
*Junto, Merilee (Horvat)
*Johns, Rosanne J. (Fritz)

1964 Cont'd

*Johnson, Nancy L. (Sanders)
 Johnston, David M.
 Jones, Emma S.
 Jones, Mary Ann (Mickeronis)
 Kaczmarek, Edward J.
 Kane, Nancy J. (Crim)
 Kapes, Eugene
 Kautler, Richard H.
 Keller, Karen R. (Peffer)
 Kenna, Michael J.
 Kennedy, Elaine B.
 †Kenney, Arthur J.
 *Kerns, Nanci C. (Maxson)
 *Kerstetter, Earl P.
 King, Richard E.
 Kistler, Elaine E. (Mayhew)
 Kitchen, Barbara A. (Hill)
 Kleckner, Donald R.
 Kleinbauer, Judy B.
 Kline, Shirley E. (Pfle)
 Klobe, Charles E.
 Klock, Ronald R.
 Klock, William U.
 Klouser, Larry E.
 Koehler, Kurt W.
 Koppenheffer, K. Richard
 *Koppenheffer, Thomas L.
 Kraftchak, William O.
 Kramer, Keith L.
 Kramm, Janet S.
 Kratzer, David A.
 Krebs, Devona M. (Preston)
 †Kreisher, James H.
 Kule, David
 Kulik, Rita M. (Sikora)
 Kurowski, Roman S.
 Kush, Michael Mark
 Kutchi, Robert J.
 *Kwiatkowski, Joann M.
 Laczkowski, Edward T.
 Lamenzo, Irene (Schnaars)
 Lapos, Frank D.
 Lapos, Mary L.
 Lashay, John M.
 Lawler, Kathleen M. (Parker)
 Leidy, Joan (Kraftchak)
 Lello, Patricia (Hughes)
 Leshinskie, Edward B.
 Levitski, Paul
 Loll, Estelle (Roesch)
 Long, Dale H.
 Long, Jane Faust
 Lovett, Barbara M.
 Lynch, Carolyn J. (Harhut)
 MaeNeal, James K., Jr.
 Maddden, Dr. John R.
 Mahoney, Jack F.
 Malone, Barbara J.
 *Martishek, Margaret M.
 Martz, Howard L.
 Mayan, Richard N.
 *Mayefskie, Robert
 Mays, Dolores (Khalkhali)
 McAnaney, Sandra J. (Wirth)
 *McClellan, Carol R.
 McCloskey, Robert
 McCorkill, John W.
 McFeeley, Patrick J.
 McGlynn, John
 McHenry, Ronald W.
 McHugh, Theresa (Nilles)
 McKaig, Marilyn L. (Atherholt)
 McKinley, James P.
 McWilliams, Charles E.
 Meals, Ira D.
 Melick, Larry L.

Melitski, Joel G.
 Millard, Carl L., Jr.
 *Miller, Carol L.
 Miller, Kenneth P.
 Miller, Kenneth R.
 Miller, Linda J.
 Miller, Jr. Richard V.
 Minalda, John
 Minelli, Ada (Rice)
 *Miskevich, Mary L.
 Mitchell, Donald A.
 Mockaitis, Joseph P.
 Monisera, Andrew L.
 *Monks, Richard H.
 Moretti, Linda J.
 Morse, Robert S.
 Morsey, Frances E. (Troutman)
 *Mosser, Mark F.
 Moyer, Marty (Ginty)
 Murray, Ruth L. (Metzger)
 Musselman, Kenneth A.
 Najaka, Karl Z.
 Nelson, William B.
 Nespoli, Karen J. (Lylo)
 *Ney, Leland
 *Nuneviller, Robert
 Nye, Louise (Lark)
 *Nygren, Jean C.
 O'Brien, William J.
 Oehlert, Darlene J. (Weber)
 *Oleynick, Barbara J.
 Olsen, Marylee
 Oman, Ray C.
 Orchard, Constance
 Oshetski, John R.
 Osinski, Marie E. (Vovakes)
 Owen, John
 *Owens, John J.
 †Padovani, Joyceann
 (Sammartino)
 Palmer, Virginia A.
 Peffer, Eudora E.
 Pelak, Anna
 Petz, Joseph L.
 Pickering, Nancy L. (Frank)
 Pientka, Philip
 Place, Carol J. (Fegley)
 Platt, Robert S.
 Plumb, Mary Ellen
 (Marchalonis)
 Poorman, Bari E.
 Poremba, Paulette S.
 Pursel, Arthur C.
 Rankin, John J., Jr.
 Rarick, Claire M. (Watkins)
 Rarig, Kathleen G.
 Reber, Sandra (Richter)
 Reitmeyer, Michael P.
 *Reitz, Judy E. (Dunkelberger)
 Ribble, John W.
 Richart, James O.
 Rife, Ronald
 Ritter, George E.
 Ritzman, Daniel L.
 Rizzo, Frank R.
 Roberts, Beverly H.
 Roberts, Virginia L. (Rice)
 Rogers, Nancy (Miller)
 *Rosato, Martin
 Rossi, Carmine J.
 Rowland, Thomas R.
 Ruffaner, Elizabeth A. (Nelson)
 *Rumbel, Gloria R.
 (Yurkiewicz)
 Rummel, Stanley E.
 Russell, James D.
 Santo, Michael J.

*Sanville, Carole A. (Smith)
 *Saviolis, Helen S. (Markunas)
 Saxton, Frederick E.
 Scarantino, Charles W.
 Schiller, Robert
 *Schively, Gail D.
 Schlagel, Carol (MacNeal)
 Schneider, John R.
 Schropp, Roger S.
 Scoresse, Richard C.
 *Scott, Stephanie (Lindner)
 Segin, Shirley A. (Stanbery)
 Seigfried, Donna K.
 Sellano, Victoria D. (Graham)
 Setcavage, James E.
 Shaffer, Donna K. (Weigand)
 Sharpe, Daryl J.
 *Sharpe, David W.
 Shaw, E. Roberta
 Sherman, Edna I. (Santo)
 *Shoffler, Glenn
 *Shores, Frances F.
 Shuba, Ernest R.
 Shuman, John A.
 Smith, Barry O.
 *Smith, Carol A. (Hughes)
 Smith, Jill (Rochfort)
 Smith, Sandra S. (Kleppinger)
 *Smith, Susannah (Buckley)
 Smolen, Marie A. (Solensky)
 Sobota, Helen M. (Tolomay)
 Sparrow, Ronald J.
 *Sprout, Gary L.
 *Sprout, Jo Ann
 *Stask, Elizabeth A.
 Steinruck, Eugene F.
 Stevens, James S.
 Steward, Barbara E.
 Storti, Samuel A.
 Straub, Elsie L.
 Stuempfle, David L.
 Stump, Audrey B.
 Styer, Kay Y. (Heim)
 Sugarman, David S.
 Supon, Viola A.
 Supron, Karen D. (Serafino)
 Talley, Doris R.
 Tarone, Mary Jo A. (Gaydos)
 *Tarr, Kathleen R.
 Taylor, Mary R. (Campbell)
 *Thorton, Sandra C.
 *Thurner, Stephanie
 Tibbs, Franklin S.
 *Timlin, Martha E.
 Tinner, Lowell A.
 Tironi, Lorenzo R.
 *Traver, Patricia A.
 Trivelpiece, Terry G.
 Turek, H. James
 Umiauf, John R.
 Vanderpool, Howard W.
 VanFleet, Frieda B.
 Vanfosson, Carol J. (Kosteh)
 *Vampelt, Donna L. (Hacoby)
 Vastine, George W.
 Vieira, Evaristo
 Wallish, Edward A.
 Walters, Floyd W.
 Warner, Joan C. (Richards)
 *Warren, George A.
 Watkins, Donald T.
 Weaver, David B.
 Webb, Orva J.
 Weed, Ann (Stone)
 Weigand, George A.
 Wertman, Darlene A.
 *White, Maryann (Churba)

*Whitebread, Norma R.
 Whitenight, Betsy A. (Strunk)
 Widmann, Victor F.
 *Widtz, Fred J.
 Wiest, Robert A.
 *Wienski, Bartley J.
 Williams, Susan W. (Gutosky)
 *Wise, John W.
 Wood, Lawrence W.
 *Wynn, Christine L. (Houck)
 Yates, Josephine L.
 Yeager, Charline
 Yeager, Ronald A.
 Yergey, David A.
 Yesalavage, Thomas J.
 Young, John G.
 Young, Randall R.
 *Yucka, Paul E.
 Zablocky, Lucille J. (Ikeler)
 Zacharias, John V.
 Zehner, Bonnie L. (Black)
 Zeigler, John J.
 *Zeller, Ruth C. (James)
 Zimny, Ronnee (Moyer)
 Zoranski, Bernard J.
 Zubris, Gloria J. (Froelich)

1965

Acker, Sharon L. (Pruner)
 Ackerman, Harold C.
 Adams, Elizabeth (Scott)
 *Albright, Carl R.
 Allis, Richard F.
 *Anderson, Michael
 Angelo, Frank G.
 Anthony, Dr. Peggy L. (Stank)
 Apichella, Joseph M.
 Appelman, Carol M.
 (Richardson)
 Arbogast, Ted N.
 Artman, Harold C.
 Auker, Robert P.
 Baer, Arlan L.
 Bailey, Janet D. (Watson)
 Bailey, Patricia L. (Doemling)
 Balchunas, Al W.
 Bane, Martin G.
 Bankes, Lawrence C.
 *Barbaro, Donna Maria
 (McRae)
 Barfield, Robert E., III
 Barner, Ronald B.
 Barrett, Teresa (McDonald)
 Barthalmus, Dr. George T.
 Bastress, Connie B. (Heil)
 Baumer, Karen A. (Zavaglia)
 Beck, Edward
 *Beishline, Pauline
 Belles, Joyce M.
 Binnacle, June I. (Eisley)
 Billmeyer, Alexander
 Bingaman, Martha (Baker)
 Bittenbender, Dale R.
 *Bitterman, Kathie (Derrick)
 *Blass, Gail A.
 Blue, Robert M.
 *Boerner, Richard A.
 Bogard, Donna J. (Gulluni)
 Bohner, William J.
 Boland, Barbara (Miller)
 Borove, Anna M. (Aten)
 Bortree, Claudia J.
 Boslego, Michael R.
 *Bower, Gary D.
 Bower, Roy E., Jr.
 Boyer, Carl L.

1965 Cont'd

Boyer, Neal L.
Boyle, Roland C.
Bray, Joan M. (Roskos)
Bredbenner, Nancy (Snyder)
Brior, James
Brittingham, Barrie L. (White)
Brogan, Mary (Lessig)
Brown, Anne M. (Lennie)
Brown, Pamela S. (Welsh)
*Brows, Georgia L.
Brozgal, Judith L. (Koch)
Bruhmeier, Amanda J.
(MacDonald)
Buck, William L.
Burdick, Jean M. (Moody)
*Burkett, Richard W.
Caldwell, Patricia A.
Caldwell, S. Douglas
Callender, Frederick J.
Carlone, Carmelo S.
Carson, Nancy J. (Dopko)
Ceccarelli, Cynthia V.
Cesarini, Ann Marie (Raspen)
Ciocca, Louis J.
Cipriani, James L.
Clark, Judith A. (Bornais)
Cobb, Vivian R. (Schiffgens)
Cody, Kathleen C. (Cecil)
Colarusso, Ronald P.
Conjura, Dr. Edward J.
*Conser, Anthony B.
Cook, Deborah S.
Cosslett, David William, Jr.
*Cox, Gary D.
Craparo, Charles J.
*Currie, Jack E.
Dallabrida, Fred L.
Dampman, Robert N.
*Dapra, Richard C.
Daskalos, Sandra (Sample)
Davala, Diane H. (Dion)
Davey, Jean (Rae)
*Davis, David A.
Deangelo, William M.
*Deets, Gary L.
DeGraziano, Thomas S.
Deitterick, Dorothy M.
Devaney, Grace W.
Dillon, John L.
†Dincin, Margaret
Dobler, David W.
Dobler, Dorothy E.
Donahue, Robert J.
Dowman, Frank C.
Durdock, Joseph G.
Durling, Lelia M. (Carpenetti)
*Dymond, Kay
Dzury, Richard J.
Ealer, Patricia A. (Gross)
Eckhart, Donna M. (Mease)
Egli, George H.
Eifert, Robert F.
Eisenhardt, Jr. James F.
Ensley, Dawn (Michael)
Epler, Kenneth R.
Ewing, Edgar M.
*Eyster, David R.
Fahringer, Ruth S. (Hicks)
Farenkopf, Doris J.
Farina, Robert M.
Faust, Stuart E.
Fehr, Sharon K. (Jezick)
Fernsler, Howard S.
Fetterman, Henry E.
Fisher, Christopher
Fisher, Kay H. (Warg)

Fisher, Sonia G.
Fister, Ann H. (Kluck)
Fleck, Robert J.
Fleming, Peter T.
Folmsbee, Joan A. (Foster)
*Forte, Rocco A.
Fox, Judie L.
Franklin, Donald G.
Frasier, Sharon A.
Fredriksen, Judith A.
Fritz, Gerald R.
Fritzges, Charles J.
Fulton, Charles E.
*Furman, June A. (Miller)
Gates, Joseph R.
Geiger, Sandra L. (Thomos)
George, Wayne L.
Gillespie, Nancy L. (Johnston)
Gillung, Tom B.
Gingrich, Ida Jeanne (Smith)
*Girven, Betty W.
Goss, James W., Jr.
Gray, Marie
*Greco, Priscilla T. (Wells)
Green, Robert A.
Greenberg, Sally Ann
Greely, Larry W.
Griesing, Robert P.
Griffiths, Frederick J.
Griffiths, Robert W.
Gross, Ray E., II
*Grow, Worthie M.
Gunther, Anita L. (Profit)
Guzik, Barbara A. (Bleech)
Haile, Philip M.
*Haines, Susan E.
Hale, Donald
Harder, Elizabeth A. (Cimbala)
Hartley, Donna L. (Evans)
Hartman, C. Blair
Haswell, Marianne (Plummer)
*Hazelett, Marcia J. (Bower)
Hebert, Raymond F.
Hecht, H. Thomas, Jr.
*Hefner, James F.
Herman, Emily H. (Bell)
Hertz, Marilyn (Avery)
Herzig, Robert W.
Heyl, Norman F.
Higgins, Lee F.
Hinkle, William G.
Holden, Joseph F.
Hoosty, William R.
Hoover, Carol S. (Yoder)
Hornung, Leann M.
*Hubler, Rodney C.
Hughes, Janice K. (Zelones)
Hurst, W. Jay
Jasinowski, Stanley D.
Jenkins, Bernice C. (Wydra)
Jenkins, Judy A.
*Jenkins, Ronald L.
John, Clarence H.
*Johnson, Barbara S.
Johnson, Carol D.
Johnson, Maxine K. (Sarnoski)
Johnson, Raymond A., Jr.
Jones, Barbara (Fortney)
Jones, Hayden C.
Jones, Peggy S.
Jones, William A.
Joyce, Ronald F.
Kacyon, Andrew R., Sr.
Kaczmarek, Thomas J.
Kahle, Shelve
Kanaskie, David T.
Karchner, Quentin

Keegan, John D.
Keil, Terry (Miller)
Kemp, Kathleen M.
Kessler, Harry R.
Killian, Headley K.
*King, Patricia A.
Kipp, Larry D.
Kislus, MaryAnn (Malecki)
Kistler, Roberta C. (Sittler)
Klees, John R.
Kluck, John D.
Knoll, John M.
Knorr, James P.
Koons, Joseph R.
Kostek, Alexis M.
Kotch, Regina (Snyder)
*Kozlowski, Alex M.
Kragle, Shirley (Bittenbender)
Kratzer, Harold R.
Kreisher, Lillian W.
Krick, Joan M.
Krier, Susan R.
*Kromo, Mary
†Kroupa, Elizabeth A. (Gunn)
Krukas, Paul M.
Kujawa, Lorraine F.
Kundrat, Jerome
Kurzynski, Randolph S.
Kurzynski, Robert S.
Kyle, Alice A.
Labar, David P.
Labar, Kathleen K. (Korbich)
Lagana, Patricia A.
(Abraczkas)
Lagator, Donald P.
Lanuti, Jerome J.
Larmouth, Linda (Breidinger)
Lathrop, Susan (Miers)
Lazarus, Linda (Bardsley)
Lechleitner, Donald A.
*Lee, George F.
Leshinskie, Joseph P.
Leskusky, Vincent P.
Lewis, Ronald H.
Linde, Nancy C. (Schueck)
Liverton, Charles P., Jr.
Lodanosky, Francis A.
Long, Dean A.
Long, Nancy R. (McIntyre)
Love, Donald C.
Loyack, Arlene M. (Miller)
Lubas, Ronald J.
*Luochino, Sylvia M.
Lutz, D. Lorraine (Chilton)
Maher, Sandra M.
Mahoney, Betty Anne
Mahoney, Francis J.
Makan, Barbara E.
Manley, Richard R.
Manning, Irene (Basalyga)
Marnell, Thomas J.
Martin, Dona E.
Maul, Lynda K.
Mayer, Jon D.
*McCauslin, Phyliss A. (Nelson)
McCord, Mary M.
McCormick, Edward K.
McCoy, Virginia R. (Shaffer)
McCracken, Carol A. (Hontz)
McCullough, Fern (Field)
McDonald, Martin J.
McGovern, John
Megargel, William
Mengel, Elizabeth A.
Mercando, Dr. Neil A.
*Mertz, Joan L. (Liebhauser)
Michael, Harry E., Jr.

Miller, George F.
Miller, Geraldine E. (DeMilio)
Miller, Lincoln S.
Miller, Mary (Osborne)
Miller, Raymond N.
Miller, Susan A. (VanRood)
Miller, Thomas Eric
*Miller, Thomas J.
Mincemoyer, Beatrice (Bieber)
Moff, Nancy
Moleski, Charles A.
Morrison, Glenn R.
Morrison, Susan A. (Mathe)
*Moyer, Timothy C.
Mull, Winters
Murray, Carolee (Dickerson)
Murtin, John
Nardell, Ralph V.
Naule, Robert L.
Neibauer, Jill A.
Nelson, Joanne R. (Pineno)
Newfield, Carol J. (Lewis)
Nicholls, Barbara A. (Faust)
Nutaitis, Joseph L.
Obey, Carolyn A. (Bromberg)
Outt, David W.
Parker, Jon I.
*Paule, William
Pealer, Alverta R. (Makary)
Pecora, Rita M. (Seybert)
Pedrick, Ethel P. (Hixan)
Pekala, George J.
*Peters, Brenda P. (Doto)
Phillips, John F.
Pierce, Robert L.
Pizzonia, Richard A.
Plucinsky, Francis C.
Pokego, Peter
Pollick, Leo, Jr.
*Pooley, Shirley Carl
Prior, Geraldine M. (Gillung)
Puglia, William
Quay, Carolyn E. (Potter)
*Radler, Judith R D (Elia)
Ralston, J. Larry
Ramp, James E.
Ransom, Linda M. (Shively)
Rau, Karen A. (DeGraziano)
Raub, Nancy (Sheran)
Ravert, Harry W.
*Raynock, Ann C.
Recla, Lawrence R.
Reed, Dr. Gordon B.
Reed-Sibley, Bessie R. (Crowl)
Reidinger, Edward A.
Reifsnnyder, John S.
Reilly, Sally K. (Aggzigian)
Reilly, William J.
Rhine, Paul C.
Rhone, Nancy J. (Kennedy)
Rice, Barbara A. (Mentesana)
*Rice, Daniel J.
*Richards, Edward L.
Richie, Larry L.
Rink, Marilyn D. (Gunn)
*Ritter, Donna K. (Boston)
Ritter, John N.
Rizzo, Linda M.
Romig, Randall F.
Roselli, Kathleen E.
*Rosini, Dennis E.
*Rosini, William J.
Ross, Ruth A.
Ross, William C.
Rucus, Leon M.
*Rugh, Patricia A.
Runyan, Richard Y.

1965 Cont'd

Rupert, Glenn R., Jr.
Rutski, Adam F.
Sabatini, Eugene S.
Sabol, Jean A. (Stankiewicz)
Sager, Caroline (Bakelaar)
Sands, J. Robert
Saxe, Arthur M.
Saylor, Kathryn A.
Scarba, Michael D.
Schein, Joseph
Schlesinger, Dr. Harvey R.
Schraeder, Elaine R.
(Hackenberg)
Schraeder, Ronald J.
Schrecongost, Judith F.
Schrecongost, Michael L.
Schuck, Carolyn B.
Shaffer, Gary F.
Sheerer, Marilyn (Perrin)
Shenck, Paula A. (Swanger)
*Shepherd, Ann G.
Sheran, Carl P.
*Sheridan, Diane H.
Sherratt, Ronald H.
Shields, Karin L. (Kitchen)
Sholes, Dona S. (Eifert)
Sholley, Donald C.
Showers, Judith E. (McCorkill)
Shriver, Diana L. (Anderson)
Shuttlesworth, C. Ann
(Lafferty)
*Shymansky, James A.
Sidler, Helen A. (Feather)
Silsbee, Lynald E.
Sinco, Harry J.
Sitler, Larry I.
Skowronski, John P.
*Smith, Jennifer M.
Smith, Pauline Stevens
Smith, Terry L.
Smith, Wayne W.
Snella, Martin F.
Snook, Carole (Sakowski)
Snyder, Jade W.
Snyder, Robert W.
Stackhouse, Joan (Bankus)
Stackhouse, Richard M.
*Stank, Margaret A.
Stanko, Donald E.
Stanton, Jack B.
*Starvatow, Elaine
Stefanik, Robert A.
Steible, Nancy E. (Zacharda)
*Stevens, Joseph
Storaska, Danny B.
*Storm, Thomas J.
Straub, Carol A.
Stroup, Robert M.
Suchocki, Bernard R.
Swarts, Susan M. (Lunger)
Switzer, Thomas P.
Szymanski, Barbara A.
(Czepukaitis)
Tamecki, James E.
Taylor, Edward M.
Telesz, Grace A.
Terruso, Louise A.
Thomas, Naoma E.
Thomas, Philip M.
Tomaryn, Merle J. (Madeoy)
Topolski, Mary L.
Toth, Thomas J.
*Trexler, Barbara V.
TROUTMAN, Nancy R. (DeJesus)
†Trout, Ronald J.
*Twitmire, Barbara T. (Smith)

Unger, Beverly (Keller)
Unice, Virginia I. (Thorne)
Updegrove, Janet (Hoffman)
VanWinkle, Milton J.
Vinciguerra, Nicholas E.
Vinciguerra, Veronica A.
(Ratames)
Walker, Frances L. (Berry)
Wanyo, Sophia W. (Wetterau)
Wanzie, Mary J. (Griffiths)
Ward, Jeffery G.
Wardigo, Michael K.
Wasko, Larry M.
Watkins, Scribner Robert
*Weaver, Dorothy M.
*Weaver, Kevin R.
*Weisenfluh, Jean K. (Mosser)
Welter, Joseph
*Wendell, Barbara
Wenzel, Ronald P.
Wertman, Carol J. (Watters)
Wetzel, Patricia A. (Freud)
Whalen, Edward L.
Whitebread, Donald L.
Whitenight, Donald C., Jr.
Whyte, Edward T.
Wikoski, Sandra J.
Williams, Eleanor
Williams, Roger
Wilson, Charles H.
Winter, Elizabeth A. (Montello)
Winters, Carol L. (Minnier)
Woehly, Kenneth C.
Wood, Carolyn A. (Gilligan)
Wood, Terrance D.
Woodruff, Marcia M.
*Wright, Anna Doreen (Shape)
Wright, Virginia A. (Tinner)
Wydra, Dennis J.
Yakupchina, Joann P.
Yaverski, Alfred E.
*Yokl, Elizabeth
Yost, Patricia E. (Miller)
*Yucha, Anthony C.
Yullis, Nancy (Johnson)
Zaboras, Pauline (Stahl)
Zavaglia, Joseph D.
Ziverton, Charles P., Jr.

1966

Amato, Carolyn M. (Toale)
Andrews, Judith (Sheppard)
Andrews, Nancy J. (Didriksen)
Angotti, John J.
Artz, Phyllis
Ash, Karen E. (Hess)
Ayers, James M.
Baker, Lois J.
Ballentine, Robert D.
Ballentine, Robert D.
Balsler, Barbara A. (Whitney)
Bartholomew, Lynn G.
Bartholomew, Marcia E.
*Bartlebaugh, Marc L.
Bassett, David E.
Baynham, Marilyn (Steinhart)
Beck, Gladys J.
Behm, David K.
*Beishline, David C.
Beltz, Donald R.
Beltz, Louise (Laubach)
Beninsky, Stanley F.
Bensinger, Barbara A. (Welch)
Betterly, John H.
Billert, William S.
Bingamen, Gladys D.

Biscombe, Robert J.
Bloom, Willard D.
Bolitsky, James H.
Bonacci, Michael A.
Booth, Jean E. (Starner)
Boris, Donna M.
Bowen, Roy C.
Bowman, Donald H.
*Boyer, Thomas L.
Bradish, Rita C.
Brennar, Sally R. (Scarpino)
Brescancine, Judy (Hedden)
Bressi, Joseph A.
Breznay, Elaine B. (Shemanski)
Brighton, Dorothy J. (Denes)
Brubaker, Oscar
Brumley, Roger G., Sr.
Buck, Edward G.
Bullett, Walter J.
*Burnett, Susan K. (Roskos)
Burns, Janet (Zoranski)
Burns, Patricia A.
*Bush, Mary A. (Mullen)
Calisto, Ann Marie (Geisinger)
Campbell, Victor R.
Capecchi, Alfred Q., Jr.
Carino, Daizimae
Cavanaugh, Ann L.
Cerza, Anthony J.
Chiki, Rose M.
Cino, James B.
Clark, Mary I.
Colangelo, Sam C.
Colarusso, Mary (Scarantino)
Colarusso, Maryann P.
Colombo, Marylou E.
Connaghan, Thomas E., Jr.
Constantine, Janet
Cooper, Ida M.
Cope, Sherryll
Coughlin, Joanne M. (Graybill)
*Coulter, John M.
Creasy, Sharyn J. (Fisher)
Cromwell, Kenneth G., Jr.
*Cron, William A.
Croughn, Mary E. (Zoolkoski)
Czajkowski, Ellen M.
(Bujnowski)
Danks, Robert E.
*Davis, Daniel
Davis, Darthy
Davis, Linda L.
*Davis, Phillip
Davis, Rosalie
Decembrino, Francis J.
Defelice, Carol J. (Eppinger)
Demaree, Charles E.
Derr, James I.
Derr, Joanne D. (Dehoff)
Derricott, William T.
DeWire, David A.
Diehl, Thomas H.
Dooley, Anthony H.
Dostich, Kay M. (Lesmerises)
Doty, Karen L. (Young)
Dowd, Mary A.
Drum, Rev. Larry E.
†Dubbs, Michael F.
Dubil, Alex J.
Dugan, Donald B.
Dugan, Donna J.
Durilla, George O.
Eberhart, Francis
*Eckert, Karen M.
Eddowes, Wayne A.
Edwards, James A.
*Edwards, Larry L.

Eifert, Walter P., Jr.
Emma, Raymond J.
*Evans, David H.
Evans, Joan L.
Evans, John D.
Evans, Thomas J.
Eyerly, Rita (Greenly)
Fausey, Karen M. (Kelsey)
Faust, Emily A.
Fazzari, Joseph P.
Featherman, Marie M.
Fenstermacher, Edwin W.
Fenstermacher, Gary C.
Figliolino, Joseph M.
Fischer, Idy C.
*Fisher, Robert J.
Fleming, Sarah J. (Hartman)
*Flesher, James
Flynn, Donald J.
Fogarty, Rosemary A.
Force, David L.
Foster, John T.
Foust, Sandra M.
Fox, Pamie A. (Shipe)
Fox, Ray H.
Francis, Marjorie E. (James)
*Franks, Patricia Z.
Frantz, Irene
Friend, Mary E.
Fritz, Jerry D.
Fulmer, Richard H.
Furey, Cheryl A.
Garrahan, James M.
Garrigan, Francis E.
Garrison, Robert L.
Gass, Barbara G. (Behmer)
Gates, Karen
Geary, Charlotte (Stefanik)
Gering, Robert D.
Gerrity, John F., Jr.
Getz, June E. (Seely)
Gibble, Robert G.
Gilfert, Elizabeth J.
Girton, Virginia B.
Glockler, Lawrence C., Jr.
Gockley, Gilbert C.
Godshall, Susan G. (Schiller)
Goodman, Wilbur H.
Gotskie, John R.
Graci, Maryann (Hoff)
Grasley, Marilyn E.
Grasley, Sheldon W.
Greenly, Dale W.
Gregory, Paul F.
Gross, Cecelia M. (Smith)
Gross, Judith J. (Farina)
Gross, Michael F.
Gum, E. Burel
Gum, Gretchen J.
(Jamiolkowski)
Hall, William R.
Hammerquist, Susan C.
(Carlson)
*Hanincik, Josephine M.
Hanna, Cecelia M. (Zielinski)
Hanna, George A.
Harabin, Alberta M. (DiPaolo)
Hardisky, Marie T. (Hickok)
Harper, Marjorie E. (Lilley)
Harter, Jay D.
Hartman, James R.
*Harvell, Linda Johnson
*Hedberg, Edith I.
Heinzer, Susan A. (Dutt)
Heitz, Michael W.
Heller, Richard C.
Herman, Kay M.

1966 Cont'd

Herr, Sharon K.
 *Hill, Carol J. (Plymale)
 Himes, H. Belle
 Hinkle, John R.
 Hodrick, Diana
 Hoff, Philip D.
 Hoffer, Gertrude A. (Mandak)
 Hoffman, William H.
 Hoke, Janet L. (Winkler)
 Hollern, Dean M.
 Hopkins, Byron J.
 Hoplamazian, Patricia M. (Pogharian)
 Horn, Gary W.
 Horne, Keith A.
 Hostetter, Allyn E.
 Houseknecht, Ronald D.
 *Housenecht, Michael H.
 Houtz, Luton J.
 Hunsinger, Lola M.
 Huseman, David C.
 Huttemann, Joseph C.
 *Hydro, Frank M.
 Johnson, Edwin N.
 Johnson, Fred C.
 *Johnson, Gary D.
 Johnson, Rev. James Lewis
 Johnson, Otis R.
 Johnson, Roger D.
 Jones, Lester G.
 Jones, Nancy M. (Bartoo)
 Justice, Carole J. (Evans)
 *Kahn, Wallace J.
 Kaminski, Carol M. (Grippen)
 Kasander, Michael
 Kase, Gareth T.
 Kaszowicz, Jane (Trochimowicz)
 Keagle, Robert J.
 †Keener, Norma C.
 *Keeney, Thomas V.
 Keller, Jack
 Kerlish, John W.
 Kerstetter, Ralph W.
 Kessler, Frances E. (Logan)
 Kleman, Florence M. (Kelly)
 *Kline, John S.
 Kline, Marie (Bassett)
 Klingerman, Richard A.
 Klock, Frederick J.
 Klock, Linda J.
 Klock, Vivian K.
 *Kneer, Nancy J.
 Knoll, Elise M.
 Koch, Alice L. (Cromwell)
 Kolnik, Marilynne E. (Welsh)
 Kosvitch, Andrew T.
 Krafjack, Doreen (Schramm)
 Krakowski, Dorothy (Norbury)
 Krakowski, Edward F.
 Kressler, Joseph G.
 Kubert, Joseph P.
 Kunkel, Richard R.
 Kupsky, Richard L.
 Kurowski, Joseph W.
 Kussrow, Ronald
 Kuznick, Carole A. (Groe)
 Ladamus, Edward J.
 Lanning, Darryl W.
 *Latsha, Robert B.
 Lauver, Carolyn K. (VanHorn)
 Lavelle, Joseph P.
 Lawrence, Leonard G.
 Leedy, Robert C.
 Leffler, Karen E. (Alban)
 *Lehmann, Elke J.

Lenker, Kathryn (Yost)
 Letcavage, Robert L.
 Lewis, James H.
 Lewis, Kathryn (Sharrow)
 Lewis, Shirley E. (Johnson)
 Lindemuth, Noel W.
 Llewellyn, Mary Jane
 Loch, Diane M. (Hartzell)
 Lomas, Jeremy R.
 Long, Connie J. (Wayes)
 Long, Thomas A.
 Loucks, Susan L. (Farrell)
 Lovett, Charles S.
 Lundy, Carol Ann (McHenry)
 Lupton, Christie L. (Gibble)
 Lurowist, Linda J. (Landefeld)
 MacDonald, Margaret A. (Smith)
 Machinchick, George J.
 Major, Ruth F.
 Mann, Judith E. (Myers)
 Mariani, Edith C.
 *Marks, Daniel L.
 *Martin, Clipson R.
 Martz, Ronald E.
 Masich, George A.
 *Matthews, James T.
 Mattucci, Anthony G.
 Maurer, Clifford R.
 Mayer, Marie (Donlon)
 McClure, Audrey M.
 *McGee, Anna E.
 McManimen, Gary P.
 McMichael, Connie L. (Donahue)
 Mearns, Judith L. (Heitz)
 Mensch, John P.
 Merkle, Alice (Stahl)
 Messavage, Joan (Skomsky)
 Messick, Edwin B., Jr.
 Michael, Kay A. (Shotwell)
 Michelson, Anne (Scheirer)
 Migliacci, William V.
 Mika, Joyce J.
 Milauskas, Frank J.
 Miller, Arno O.
 Miller, Donna (Unger)
 Miller, Eugene M.
 Miller, James R.
 Miller, John R.
 Miller, Lorraine
 Miller, Ruth A. (Gass)
 Miller, Susan K.
 Miller, Suzanne (Zimmerman)
 Minneman, Joan E.
 *Misirian, James H., Jr.
 Mistal, Cecelia (Toth)
 Morin, Judith (Wenzel)
 Morrison, Carole L.
 Morse, Cynthia A.
 Moyer, Anne Marie (Isenberg)
 *Moyer, Grace
 Meyer, Harriet E.
 Moyer, Lois A. (Dooley)
 Mulhern, Francis E.
 Mulka, John S.
 Mulligan, Mary E.
 Murin, Irene D. (Matulewich)
 Murwin, William
 Mushrush, Diane R. (Maurer)
 Musser, Frederick C.
 *Mussoiline, Neil
 Namey, Dr. Norman D.
 Nattras, John D.
 Nazar, Judith (Makaravitz)
 Nephew, Sue A. (Recla)
 Nestarick, Michael P.

Oberlin, Claren A. (Beamer)
 Ohl, Stephen H.
 Opperman, Sally
 Osborne, Edward V.
 Parker, Danielle
 Patton, Nancy S.
 Paul, Mary Lou (Harvey)
 Pepper, Frank X.
 Perkins, Grace Louise
 Phillips, Donald L.
 Piper, Susan K. (Eifert)
 Pizek, Patricia (Wintermantel)
 Plucinsky, Priscilla B.
 Pluckett, Susan J. (Silsbee)
 Poust, G. Lynn
 Powis, Bonnie Lee (Cvejkus)
 Priolo, Pamela A.
 Prosseda, Jan A.
 Prowant, William D.
 Pulaski, Charles J.
 Quigg, David S.
 Rabets, John L.
 Rapp, Frederick W., Jr.
 *Reedy, Dennis N.
 Reichenbach, John G., Jr.
 Reifinger, James E.
 Reilly, Edna Kulick
 Reimold, Capt. David L.
 Reiter, William M.
 Revtyak, Dolores M.
 Richard, Carol A. (McLean)
 Rimsha, Ruth A. (Nelson)
 *Riofski, Lorraine
 Ripa, Carol M. (Oliver)
 Robbins, Georgianna R.
 *Robinson, Gerald
 Robison, Barbara L. (Dowman)
 Rolley, James B.
 *Rondelli, Cecilia J. (Harvey)
 Ross, William J.
 Rothermel, Wesley J., Jr.
 *Ruckle, Larry H.
 Rudat, David L.
 Russell, Dr. Gary L.
 Russell, Sandra J. (Behm)
 Rutkowski, James J.
 Ryan, Sandra I. (Olson)
 Sadusky, Paul C.
 Saitta, Francis P.
 Salus, Joan A. (Connaghan)
 Sarnoski, Lynette R.
 Saul, Rose Marie (Berezna)
 Schiller, Susan
 Schmicker, Camille (Derr)
 *Schneider, Jill Ann
 Scott, Susan Anne
 Scott, Thomas E.
 Search, Bonnie L. (Yeisley)
 Sebastian, Paul J.
 *Sechrist, Nancy Rogers
 Sellers, James M.
 Seybert, James P.
 Shaffer, Kimber C.
 Sharp, Sylvia A. (Rapp)
 Sharretts, N. Ann (Grubb)
 Sheaffer, Karl K.
 Sherman, Richard A.
 *Sholley, Sharon (Kribbs)
 Siegel, Marshall H.
 Silkroski, Lois J. (Skogerson)
 Sill, Jo Anne (LaRue)
 Sipe, Mary (Spring)
 Sittler, Dr. Ronald W.
 Slick, Paula (Skube)
 Smail, Thomas H.
 Smalser, Ann G.
 *Smith, Charles C.

Smith, Donald R.
 Smith, Janet A.
 Smith, Nancy (Kingston)
 Smith, Nancy E.K. (Walls)
 Smith, Richard T.
 Smitz, Wayne C.
 Snarponis, Joseph M.
 Snyder, Alfred W.
 *Snyder, Dennis R.
 Snyder, Gary F.
 Snyder, Joseph F., Jr.
 Snyder, Paul D.
 Snyder, Trudy (Foster)
 Sobolesky, June F. (Fortman)
 Sorber, Charles W.
 Spring, Henry L.
 Splitz, Lawrence J.
 Stabinski, Joseph J.
 Stahl, Linda C. (Laczkowski)
 Steckel, Mary
 Steidel, Trudy (Davis)
 Stevens, Ronald E.
 Stout, Larry D.
 Stull, Mary A.
 Sturm, James W.
 Suspici, Joseph L.
 Sweland, Sandra S. (Williams)
 Teter, Christine M. (Lehmann)
 Thoma, Warren E.
 Thomas, Wayne D.
 Tobin, Neal E.
 Topolski, William E.
 Treaster, Susan J. (Shetrom)
 Treese, Matthew A.
 Trout, David A.
 Troutman, William F., Jr.
 *Tunnliciff, Janice (Davidheiser)
 *Turanica, Nelson E.
 Turi, Ann Marie
 *Turley, Diane T. (Bergander)
 *Turley, William A.
 Turse, Mary Jean
 Urban, Josephine M. (Crossley)
 Urbas, Barbara A. (Connor)
 Veet, Diane S. (Long)
 *Vineski, Judith M. (Brozowski)
 Vivino, Francis J.
 Vizachero, Monika W. (Bush)
 Walter, Peggy J.
 Watkins, Jane L.
 Ways, Charles S.
 Weed, Sharon E. (Menton)
 Wenzel, Henry J., Jr.
 Werner, Charles W.
 Wetzell, Robert J.
 Whitecock, John A.
 Whiting, Joy D.
 *Wilcznski, Frank G.
 *Wilkes, Dorothy E. (Miller)
 Williams, Richard T.
 Wilson, Linda W.
 Wilson, Susannah (Brody)
 Witcoski, John R.
 Wolfe, Daniel E., Jr.
 Wolfe, Gary E.
 Woodring, Kathy J. (Lilley)
 Woodruff, Mary A. (Dumbauld)
 Wortley, Judith (Barber)
 Wright, Vincent J.
 Wyatt, Ann (Fulmer)
 Yamulla, Mary Louise (Coch)
 Young, Cheryl (Pritchard)
 Young, Deborah S.
 Young, James H.
 *Youpatoff, Carol Y. (Behrens)
 Youshock, Joseph M., Jr.

1966 Coat'd

*Zane, Mary Jo
Zarski, Dr. John J.
†Zeisloft, David B.
Zeiss, Jr. Karen (Hesbacher)
Zelonis, Jean M. (Warda)
Zenke, Jean A. (Foster)
Zevas, Helen H. (Snyder)
Zubris, Martha L. (Barchik)

1967

Ackley, Robert Jon
Adams, Kenneth
Albertson, Eileen M.
Anderson, Gerald A.
Andrews, Edward T.
Anoia, Rosalie (Ranieri)
Apple, Kathryn A. (Ricci)
Arbogast, Halsey Robert
Armstrong, Melinda s.
Arruda, Charlene J.
Arthur, Nancy
Artman, C. David
Ash, William X., Jr.
Atherton, R. Carol (Schragen)
Balavage, Bryan J.
Balliet, Harry J.
Barrel, Mary E. (Hill)
Bartish, Linda E.
Bartlett, Alan C.
Bashore, Samuel R.
Bauer, Erzebet
Beattie, Linda J. (Evans)
Beck, Mary (Miller)
Becker, Leatrice
Beily, Alan J.
Beishline, Franklin S.
Belles, Verda I.
Benedict, Allen J.
Bennett, Carolyn E. (McCoy)
*Berger, William G.
Berlin, Reginald L.
Berlitz, Karen J.
Berninger, Cheryl
*Bilyk, Stephen M.
Bitler, Marguerite J. (Savidge)
Bomboy, Barry J.
Book, Glen H.
Born, Patricia (Bower)
Bosak, Virginia (Schwartz)
Boston, Morgan S.
*Boulton, Edward J.
Bowen, Sally Adams
Bower, Nancy J. (Godown)
Bowman, Nancy J.
Boyer, Kenneth M.
*Brandau, Bonnie B. (Moyer)
Breece, Barbara A. (Shaw)
Broadt, Kenneth A.
Brosius, Richard T.
Brown, Susan M. (Byers)
*Brownlee, Lynn R.
Brumbaugh, Elaine (Mehle)
Brobert, Robert P.
*Brunner, Alvin J.
Bryant, Judy (Roberts)
Bryner, Constance (Fenner)
Buckno, Raymond M.
*Burbich, Diane M.
Burger, Jacqueline (Pearson)
Burkhart, Sandra K. (Kern)
Burns, Elinor P.
Burns, Margaret L.
Bussacco, Patrick L.
Butera, Diane M. (Sink)
Cain, Susan J. (Sacco)

Caldwell, John B., III
Callender, Adrian
Cambell, Jim
Campbell, Carol A. (Logue)
Campbell, Donald
Canterbury, James E.
Carl, Edward A.
Carlson, Wilbur J.
Carr, Jack M.
*Carr, John C.
Cassell, Gary L.
Cawley, Edward
Cecco, David P.
Chambers, Sue A. (Griffith)
Chapman, Alice
Chase, Roberta J.
Chellino, Frank J., Jr.
Chrismer, Margaret A. (Hopkins)
Christina, Michael J.
Cicak, Stephen
*Cicci, Robert J.
Clark, Roger W.
Clemm, Paul B.
Cloak, Ruey A. (Dempsey)
Clough, Charlotte Maric (Klein)
Cobb, Alice (Vickers)
Cobb, Gary R.
Cohen, Robert J.
Cole, Ernest A.
Cole, Susan R.
Conner, Georgia C.
Conrad, Raymond C.
Conwell, Patricia A.
Cook, George H.
Cortese, Joseph A.
Cranford, Carol B.
Crewdson, Cheryl A. (Bold)
Croft, Thomas I.
*Cuff, Mary C. (Snyder)
Cunningham, George
Curran, Leo D.
Curry, M. Jane
Curry, Yvonne L. (Maynor)
Davies, Harry R.
Davis, Diane J.
Davis, Dolores L.
Davis, Douglas L.
Davis, Harriet (Watts)
Davis, Irene (Sigel)
Davis, Laroy
Davis, Lowri R. (Conover)
Davis, Raymond E.
Day, Ruth (Correll)
Dean, Katherine (Seidel)
DeFrancisco, Dianne (Fantaskey)
Delkanic, Jane (Martin)
Denes, Barry L.
*Dente, Philip A.
Depo, Gerald E.
Devore, Mary A.
DiGiondomenico, Ronald V.
Dobson, Anita (Shaffer)
Dockeray, Nancy M. (Weiss)
Dolinsky, John P.
Domzalski, John F.
Doto, Girard
Douglas, Marcella M. (Rakocy)
Dries, Merle
Duck, Elizabeth (Marquardt)
Dute, Frederick W.
Earnhart, Marcia L. (Bryan)
Edwards, John C.
Elbert, Carol M. (Gregorich)
Emiliani, Anna L.
Empet, Spencer L.

Endrusick, Georgia L. (Mulligan)
Endy, Larry H.
Ermisch, Twylah J. (Naugle)
Evans, Charles M., III
Evans, Jay L.
Eyster, Louise (Pileri)
Fairchild, Ned D., II
Faleski, Chester S.
Falk, Phillip D.
Faust, Glenn W.
Feimster, Janice R. (Walters)
Fertig, Eileen T. (Hildenbrand)
Fetter, Betty L.
Fetter, Kerry S.
Filo, Julia A. (Rivers)
Fitzpatrick, Michael P.
Flaherty, Cecilia J. (Logarty)
Flaherty, Sally A.
Fleming, Joseph D.
Folmar, Judith M.
Foster, Richard A.
Fowles, Thomas S.
Fox, Carolyn M. (Betz)
Frank, Theresa E. (Kalanick)
Frederick, Meriel R.
Frey, Connie J.
Fritz, Beverly J. (Smith)
Fritz, James J.
Friz, Trudy A. (Lederer)
Galea, Janice V.
*Gara, John J.
Gbur, Michael
Geiser, Melanie G. (Arcuri)
Genelow, Carolyn
Gerhard, Carole L. (Lorenz)
Gering, William J.
Gers, Judith A.
Ghezzi, Alice B.
Gifford, Mary I. (Teter)
Gilles, Irene
*Giloti, Frank V.
Gorman, Gerald W., Jr.
Gray, Marion C.
Greco, Richard
Griesemer, Alexandra L. (Fitzpatrick)
Gross, Donna P. (Rudisill)
Grubb, Edward N.
Gutoski, Joseph M.
Guydish, Daniel G.
Hack, Carl G.
Hagel, Rose Mary
*Haines, Sally F.
Hakim, Arthur S.
Hall, Jeanette M.
*Hamilton, Dorothy M. (Reel)
Hamlen, Janet M.
Hand, Joan L. (Duplanick)
Hand, Samuel J.
Handwerk, Allen W.
Harleman, Brenda J. (Dorshimer)
Harris, Mary Jane (Dean)
Harris, Wendell G.
Harvey, Fred Mahlon
Harvey, Robert D.
Hashin, Marlene A. (Deaderick)
Hastie, Marsha A.
Hatton, John R.
Hauser, Susan F.
Haven, Evelyn A.
Heffelfinger, Judith A. (Arndt)
Heinbach, Linda L. (Linsey)
Henry, Terry D.
Hensel, Sharon A. (Hinkle)
Herb, Edna B. (Maurer)

Hering, Mary M. (Lee)
*Hess, Holly C. (Schodt)
Hess, James R.
Hibbard, David A.
Hicks, Susan R.
Hildenbrand, David B.
Hile, Deborah (Guthrie)
Hileman, Bonnie L. (Fiedler)
Hiller, John E.
Hilton, Ann L.
Holic, Louise (DuBois)
Hollingshead, David J.
Holly, Robert F.
Hoosty, Nickola J. (Oram)
Horishny, John P.
Horn, Marilyn (Weber)
Horsfield, Richard C.
Houston, Thomas P.
Howells, William J., III
Hudak, Catherine E.
Huffecker, Sally R. (McKinley)
Hummel, Gretchen R. (Brosius)
Hunter, William F.
Hurley, Charles H.
*Ingram, Barbara A.
Jackson, Ronald R.
Jacobs, Jay B., Jr.
Jaroski, Darlene L.
Johns, Linda B.
Johnson, Francis L.
Johnsson, Gunnel M. (Sholley)
Judd, Robert D.
Kaczmarczyk, Michael B.
Kam, Diane Mei Ling
Kaminski, Mary Ann C. (Charles)
Kappel, Kathy W. (Thornett)
Karwacki, Frank J.
Keen, Richard C.
Keller, Jay L.
Kelly, Barbara C.
Kern, Edward B.
Kershner, Renee C. (Lemon)
Kester, Marlin G.
†Kile, Jack C.
King, John
Kisbach, Ellen Tyson
Kisela, Kathleen P.
Klein, Frank G.
Kleiser, Jean E. (Savage)
Klemkosky, Ronald R.
Kleppinger, Althea C. (Keifer)
Klimasiewski, Joseph
*Kline, Robert F.
Knorr, Thomas F.
Knorr, Thomas P.
Komarc, Mary J.
Koons, Carol (Stine)
Korol, Stephen George
Koser, Sylvia L. (Bailey)
Kostura, Eugene E.
Kovalchick, Eugene J.
*Kozemko, Carol L. (Welgosh)
Kraff, Richard R.
Krape, Susan
Kratz, David L.
Krolinsky, Violet M. (Klinger)
*Krepshaw, Barbara B.
*Kuchta, Alice K. (Machowski)
Kugler, Joanne M. (Whetstone)
Kunkel, Raymond L., Jr.
Kwasivskoi, John B.
Landau, Gene Betty (McClain)
Lane, Roger A.
Lang, Geraldine (White)
Larsen, Henry J.
Laubach, Edward J.

- 1967 Cont'd
Laudig, Margaret M.
(Vaughan)
Laughlin, Marlene Kay
(Forsythe)
Lazarchick, Michael
Leadbeater, Jill (Jones)
Lee, Danny R.
Lefferts, Richard N.
Lehman, Helen (Wirth)
Lehnowsky, Douglas S.
Lemom, Barbara D.
Lemon, R. Thomas
Leonovich, Richard
Llewellyn, Joyce E. (Laskey)
Lobus, Ronald S.
Logue, Robert E.
Long, Robert F.
Longenberger, Barbara O.
Lorent, Linda K.
Lowe, Joseph G.
Lubeskie, Joseph A.
*Machamer, Debora
MacQuiston, Sharon A. (Brazel)
*Madera, James K.
Major, Phyllis E.
Malmgren, Miriam
Maneval, William J.
Marquardt, Susan M. (Clinger)
Marut, Kenneth E.
Matter, Alana L. (Remley)
*May, Richard R.
McBride, Gerald P.
McCall, Jane A. (Sheaffer)
*McClure, Carol A.
McClure, Leda G.
McCollum, Dorothy (Strouse)
McCoy, Kevin C.
McCrea, Barbara
*McFall, Gloria M. (Wilson)
McGinnis, JoAnn E.
Meade, Francis J.
Mehle, Michael L.
Mellingler, Dr. Michael V.
Merolla, Jeanne E. (Eckroat)
Mertz, Kenneth H.
*Merz, Arthur E.
Meserole, Francis M.
Metzler, James A.
Michael, Carol (Zablocky)
Milan, Marjorie A.
(McCormick)
*Miles, Carole L.
Miles, Sally Anne (Sherratt)
Miller, Capt. Eugene P.
Miller, Greta A.
Miller, Patricia C.
Miller, Thomas Edward
Minner, Geraldine (Jackson)
Mitchell, Joan (Moyer)
Mondik, Irene C. (Zankowski)
Montgomery, John D.
Mooney, Joyce A. (Mordan)
Morgan, Donna (Rhodes)
*Morgan, Janie M. (Griffiths)
Morgan, Terry L.
Morris, Gail A. (Knorr)
Mosteller, Carol A.
Moyer, Katherine (Bartlett)
*Moyer, Mark R.
Namet, Ruth A. (Keiper)
Nash, Anthony J.
Neipert, Lena E. (Wall)
Nelson, Carlann (Broglie)
Nurphy, Carole A. (Bracker)
Oberdorf, Ruth A. (Lunger)
Obert, Kathryn F. (Stepanski)
Oerther, Patricia L.
O'Mara, Patricia A. (Lobus)
Opie, Robert A.
Orduña, Patricia E.
Osman, Mary Jane (Margay)
Overhiser, Carla S. (Auten)
Partel, Pamela J. (Blomquist)
Paulus, Patricia A. (Stickler)
Pegg, James F.
Pellen, Emmajane
(Hagenbauch)
Pentz, Arthur L.
Pentz, Roberta J. (Specht)
Perrin, Corey F.
Perry, G. King
Petersen, Kay (Liverton)
*Petroskie, Michael T.
Pettit, Daille
Phillips, Beth
*Pickelner, Susan
Pirmann, Charlynn G.
(Caillaud)
Plotts, Sylvia M. (Radway)
Poploskie, John C.
Postlock, Drew B.
*Post, Richard
Post, William H., III
Potocki, Vincent B.
Potter, Lawrence F.
Powis, Thomas C.
Price, John R.
Prowant, Judy E. (Loreman)
Quick, Paul H., Sr.
*Quinn, Thomas A.
Rakich, John S.
Raney, Rebecca (Cambell)
Rarick, Ferne P.
Rauch, Roger W.
Rausch, Walter
Ray, John P.
Reckard, Mary (Rolley)
Reese, Robert C.
Rehkop, Donna L. (Kotansky)
Reiff, Suzanne (Berg)
†Reilly, James M.
Remich, Mary E. (Derby)
Remley, Larry E.
*Repp, Sharon L.
†Reuther, Rev. Margaret H.
Rhinesmith, Terry L.
Rhodes, Carol (Rhinarde)
Rice, Brenda L. (Nestlerode)
Rice, Helen (Seebold)
*Rishel, Franklin
Rissingler, Randal T.
Ritmilller, Leroy F.
Robbins, Royce A.
Robinson, Deanna S.
Rockefeller, Mary K. (Jasper)
Rohr, Connie S. (Unger)
Rosini, James J.
Rowett, William C.
Rudisill, David A.
Rutkoski, Barbara Ann M.
(Sugg)
Ryan, Virginia H.
Sabulsky, Roseann M.
Sacco, Angelica (Mahoney)
Salerno, Anthony L.
Salerno, Thomas A.
Salvino, Barbara S. (Fleming)
Samsel, Robert O.
Sandone, Patrick W.
*Sanko, John A.
Savage, Malina E.
Savage, Stanley D.
Savidge, Lorraine M.
*Saxton, Harry M.
Scala, Anthony J.
Scanzoni, Sandra B. (Clark)
Scarantino, Ross A.
Schetz, Dr. Barry E.
Schiavo, Donna L. (Hand)
Schirm, Gregory D.
Schmidt, Kay E.
Schnaars, David R., III
Schnable, E. James
Schoenerberger, Jane
(Possinger)
Schraeder, Gerald J.
Schraggen, Louis
Schuppert, Priscilla A.
(Finucan)
Schuyler, Keith C.
Schwartz, Fran
Scott, Robert L.
Segin, Lynn M. (Coyle)
Seidel, Homer G.
Serine, Enrico A.
Setcavage, Michael W.
Seybert, Terry
Shaar, Christine M. (Hogarth)
Shanoski, Kathleen
Sharrow, Terry R.
Shemanski, George J.
Shepherd, Susan M.
Shershen, Dr. Eugene D.
Shirk, Harriet H.
Shirk, Nancy S. (Ulrich)
Shirk, Ray H.
Shively, Laird D.
Sholly, Ralph G.
Shoop, Alan W.
*Shope, William J.
Siegel, Marion (Bashore)
Simcco, Jonelle C. (Edwards)
Skinner, William F.
Sluffer, Carol (Fraind)
Slusser, Durwood E.
Slusser, Edward
*Smith, Daniel D.
Smith, Kenneth F.
Smith, Lellus L. (Blazic)
Snyder, Ann (Verdon)
Snyder, George R.
Solava, William L.
Soley, Anna M. (Hoffman)
Sorce, James A.
Sorensen, Nila (Hill)
Stamm, Twila K. (Lyons)
Steidel, J. Richard
Steiner, David D.
Stelmock, Thomas R.
Stepanski, James M.
Stevens, Grant D.
Stevens, Louis J.
Steward, Davena M.
Stirling, Regis C.
Strine, Laura L. (Rhone)
Studlick, Joyce A. (Hatch)
Sulewski, Mary A.
Swank, Charles R.
Swartz, Eckley Z.
Swigart, Dr. Harold A.
Swisher, Larry J.
Szalko, Frank J.
Szymanek, Patricia E. (Mica)
Talbertson, Patricia A.
(Shoemaker)
Taylor, Rev. John L.
*Templin, Ann L. (Flamm)
Tezik, Anthony J.
Thomas, Sara D. (Urisko)
Tiley, Dorothy J. (Steppi)
Timko, Paulette A. (Ziegler)
Timms, Daniel G.
Trimble, Joan L. (Buck)
Trowbridge, Nancy
(Stackhouse)
Truman, Francis C.
Tryens, Nancy J. (Hall)
Tulli, Randy L.
Ulrich, Donald E.
Ulsh, Dr. Annette I. (Shuck)
Updegraff, Cassandra K.
VanDurick, Joan A. (Jordan)
VanHorn, Jane S.
VanSaders, Linda A. (Stirling)
Vargo, Thomas R.
Viard, Lee A.
*Voneida, Gary L.
Waetjen, Lynne E. (Ramont)
Wagner, Charles E.
Walker, Gregory C.
Walsh, James P.
Waples, John J.
Warburst, Rochelle J.
Warunik, Patricia M. (Keagle)
Watt, Tinsley G. (Harwood)
Weltmer, Susan C.
Wesley, Lynn (Grimm)
Weston, Alfred S.
White, Robert F.
Wilcox, Cheryl Edde
Williams, Norman
Winch, William Howard
Windt, James F.
Winkler, Hermann
Winters, Maxine D.
Wise, John C.
Witman, Janet
Woodruff, Emma J.
*Worthington, Vivian I.
*Wroblewski, Darlene E.
(Miller)
Wynings, Shirley (Zimmerman)
Yachna, Tanya (Horsfield)
Yacina, George J.
Yanishak, Andrew J.
Yarnall, Judith A. (Koval)
Yeager, Marilyn A. (Houck)
Yeager, Robert L.
Yocum, John H.
Yordy, Charles A.
Zablocky, Irwin F.
Zalonis, John J.
Zastawney, Priscilla A.
(Coulter)
Zawistowski, Roseann (Quick)
Zelner, Pat M. (Kaczmarek)
Zerbe, Richard E.
Zimmerman, Carol A. (Mertz)
Zindell, Raymond C., Jr.
Zotcavage, Theresa V.
(Lodanosky)

1968

- Acker, Ronald
Alansky, Joseph G.
Albertson, Harold J.
Albertson, Susan C. (Baker)
Allen, Paul M.
Alper, Steven I.
Althouse, Jeff
Althouse, Susan (Murr)
Amacher, Katharina M. (Lauer)
Ambrose, Marilyn M.
Anderson, Susan E.
Anderson, Thomas B.
Anna, Dennis F.

1968 Cont'd
 Arlotto, Frank
 Ash, Elaine C. (Kraft)
 Audlewicz, Marcia (Bishop)
 Austin, Jean T. (Risser)
 Austin, Joseph T.
 Auten, John M.
 Avery, Sharon L. (Steiner)
 Bachart, Bruce A.
 Baffle, Joan M. (Evans)
 Ball, David L.
 Ball, Lee David
 *Bandy, Christopher J.
 Banks, Sheryl J. (George)
 Baradzic, Thomas A.
 Baranowski, Bernard M., Jr.
 Barlow, Elaine (Parker)
 Bartuszewski, Barbara A. (Sherwood)
 Basile, Albert J.
 Basta, Jeanne M. (Giacometti)
 Batstress, Darlene (Winn)
 Baum, Alan G.
 Bausch, Frederick T.
 Beahm, Cynthia M. (Bachmann)
 Bednarczyk, Rose Marie A. (Bashore)
 Benick, Mary Ann V.
 Benyo, Richard S.
 Bergeron, Sharon L. (Spallone)
 *Bernatonis, Henry E.
 Berrigan, Barbara A.
 *Berry, Linda B. (Phillips)
 Bilder, John W.
 *Bing, Willa Jean
 Bird, Sandra L. (BeauLieu)
 *Bitler, Harold L.
 Bitler, Joy A.
 Blaetz, Barbara A. (Perry)
 Bloom, Gary L.
 Bobersky, Carol A. (Hochmiller)
 Bobita, Dennis J.
 Boone, Diane M. (North)
 Boose, Dr. Robert E.
 Borys, Alexander F.
 Bostian, Leonard C., Jr.
 Bott, Sandra M. (Langerhole)
 Bowen, David W.
 Bowen, Kathleen Mary (Woodward)
 Bower, Judith A. (Fenstermacher)
 Bowers, Barry N.
 Bradwell, Marguerite N.
 Branch, Gate L. (Burns)
 Brann, Thomas E.
 Bratton, Roger C.
 Brennar, John A.
 Bridge, Robert R.
 Brobst, Joyce E.
 Brosius, John R.
 Brown, Charles J.
 Brown, Kenneth H.
 Brown, Mary Jo (Alter)
 Brown, Virginia B. (Hatton)
 Brusko, Eileen B. (Miklos)
 Buonassisi, Joan A. (Fetterman)
 Burk, Phoebe H.
 Burris, Lawrence B.
 Bush, Suzanne M. (Forster)
 Byers, Gleonard E.
 Byrne, Dennis W.
 Campbell, Gloria J.
 Campbell, Ruth A.
 Capece, Christine A. (Diksa)
 Cappello, Joseph C.
 Cardamone, Ralph M.

Carr, Sharyn L.
 Carter, Terry M.
 Cassarella, Noelle A. (Barford)
 Cavacini, Catherine A. (Kosolowski)
 Cavallini, Mary-Lou Rita
 Cavanaugh, Carol A. (Morris)
 Centrella, Louis R.
 Cerasaro, Theresa M. (Paone)
 Cesarini, Thomas M.
 Chandler, Barbara (Bovidge)
 Charles, Edwin K.
 Cheliew, George E.
 Chmarney, Audrey M.
 *Cioffu, Edward D.
 Clancy, Sandra J. (Larson)
 Clarke, Scott L.
 *Clemens, Anne C. (Hollender)
 *Clifford, Lois J.
 Clifton, Gloria E.
 Coccodrilli, Claude A.
 Colestock, George R.
 Colgan, Patrick F.
 *Collado, Margaret
 Collier, Edward A.
 Conner, Richard P.
 Conrad, Margaret A.
 Conrad, Margaret F.
 Constantine, Peter J.
 Conway, Mary L.
 *Copes, Lisbeth D.
 Crawley, Shirley B.
 *Cray, Diana C. (Cornwell)
 Cromley, Michael J.
 Crosby, Jody (Johnston)
 Crosby, Josephine L.
 *Croubamel, Mary E. (Conti)
 Cruys, Melody (Lovelidge)
 Culton, Vicki F.
 Curran, Dorothy May
 Curry, Virginia M. (Cameron)
 Custer, Caryl (Large)
 Dacostino, John J.
 Dallabrida, Ray A.
 Damico, Ralph G.
 Daniel, Mariann
 Davidson, Jean M.
 Davies, Richard C.
 Davis, Betsy (Schneider)
 Davis, Cecelia H.
 Davis, Flo L.
 Davis, Miriam A. (Wagner)
 Davis, Ronald H.
 Dawson, Diane W.
 Deardorff, Joseph M.
 Dellos, John M.
 Delsite, Barbara A. (Latchford)
 Derr, Patricia J. (George)
 Deshane, Theresa B.
 Devlin, Gerald O.
 Dianowski, Benjamin
 Dietrich, Anna Ruth
 Dietrich, Edward P.
 Dietz, Linda D. (Bush)
 Dilcher, Sally E.
 Dilliplane, Thelma R. (Goodman)
 Dipierro, Antoinette T.
 Doan, Kathy A. (Grugan)
 Dobb, Judith A. (Fairchild)
 Doyle, Kathryn T. (Malone)
 Duchon, David L.
 Duke, Nancy J. (Brown)
 *Dunklebarger, M. Ann
 Dunn, Jean (Sponenberg)
 Eaton, Constance (King)
 Eddinger, Terry S.

Eddy, Frances M. (Zalinski)
 Edunk, Diane M. (Learn)
 Edwards, Janis Smith
 Eister, Joann (Fry)
 Elliot, Patricia (Myers)
 Elliott, Kathleen A.
 Ennis, Nancy A. (Morin)
 Erb, Carl J.
 Ernest, Mary A.
 Ery, Dana R.
 Ertwine, Sally (Trachy)
 Evans, Jack R.
 Evans, Janet (Pursel)
 *Evans, Pamela M.
 Eyer, Kathleen (Bedard)
 Falatovich, John J.
 Fassano, Sandra F. (Gutosky)
 Faust, Ace T.
 Fay, Adrienne L.
 Fecher, Stevonn Elizabeth (Krueger)
 Fedin, Evelyn K. (Pacewicz)
 *Fennell, Francis M.
 Fenstermacher, Donna L. (Knouse)
 Ferguson, Carol M.
 Ferguson, Gertrude B.
 Ferrari, Frank J.
 Fertig, Frederick M.
 Fiore, Thomas R.
 Fischl, Walter E.
 Fisher, Jeffrey L.
 Fisher, Nancy A. (Karam)
 Fisher, Roddy A.
 *Flad, Jeanette O. (Szajna)
 Fleischer, Neil T.
 Foley, Judith H.
 Foran, Lawrence F.
 Forlenza, Vita J.
 Forney, David M.
 Foust, Richard W.
 Fowler, Paul D.
 Francis, Ghislaine L.
 Free, Joan L.
 Free, Thomas W.
 Freeby, Douglas L.
 Freed, Gary L.
 Frey, John W.
 Fruit, Sherrill A.
 Fryling, Linda F. (Herbst)
 Fulmer, Karen L. (Mertz)
 Fulton, Patricia J.
 Funk, Ronald D.
 Galbreath, Stevan A.
 *Gallagher, Anthony J.
 Gallo, June L.
 Garman, G. Richard
 Gavlick, Bernard J.
 Gehlhaus, Janet (Callahan)
 Geise, Joyce M.
 Geiser, Connie J. (Clewell)
 Genoa, John, Jr.
 Gentele, Rocco P.
 Gentile, Joseph P.
 George, Larry W.
 *George, Roger L.
 Gerhard, David V.
 *Gerrity, Elizabeth Y.
 Gerst, Joseph M.
 Gesalman, Carol R.
 Gibble, Robert J.
 Giger, Kathryn E.
 *Golden, Margaret J.
 Goldman, Mark S.
 *Good, Nan C. (Nester)
 Goode, Patricia L.
 Gordner, Ruth E. (Kahler)

Gordon, Carl A.
 Greco, Charles J.
 Greco, Donna
 Greggan, Kathleen A.
 Green, Charlotte M. (Empet)
 Gruber, Gene C.
 Grugan, Larry A.
 Grutza, Ronald D.
 Guarino, Louis J.
 Gubernot, Joseph J.
 Gulnac, Eileen J. (Hartman)
 Gundel, Michael L.
 *Guzofski, Edward J.
 *Hackenberry, Paul S.
 Hafike, Kathy A. (Gacac)
 Hagenbaugh, Frank V.
 Haitz, Virginia
 Hall, Cathy (Bachart)
 Halterman, Glenn E.
 Hand, Ronald E.
 Handwork, Keith J.
 Harding, Elwood R.
 Harer, Margaret Crystal (Lowe)
 Harner, Linda K. (Mills)
 Harrington, Edward W.
 Harris, Marian R. (Eisenhower)
 Harris, Nancy L. (Ostrelich)
 Harter, Carol A. (Klinger)
 Hartman, Richard L.
 Hauber, Dorothy M.
 Hausser, Loretta (Horwith)
 Heaton, Dennis
 Heim, Roger B.
 *Heim, Susan H. (Coslett)
 Heitz, Mary Ellen (Montgomery)
 Helmer, Linda M.
 Helt, Anajane
 Henry, Diane M.
 Herb, Shirley L.
 Herman, Richard C.
 Heupcke, Renee Z. (Vergari)
 Hill, Stella Johnson
 Himelright, Leonard
 Hinkle, Robert
 Hippenstiel, Douglas C.
 Histed, Girard M.
 Hoanzi, Beverly A. (Falk)
 Hock, Donald E.
 Hodgett, Sharon L. (Griggs)
 Hoff, Jane (Reinsmith)
 Hoffman, Cynthia D. (Whitall)
 Hoffman, Timothy J.
 Hoke, Susan (Campbell)
 Hollis, John E.
 Holloway, Dee A.
 Holly, Richard L.
 Holmes, Suzy E.
 Hontz, William T.
 Hoosty, James A.
 Hopkins, George E.
 *Horan, Patricia H. (Cusanno)
 Houck, Dona M. (Samuels)
 Houghton, Michael J.
 Houser, Douglas A.
 Houser, Sandra J. (Wilburn)
 Howell, Albert
 Howell, Janice (Eckstein)
 Huber, Carmen L.
 Hull, Jeffrey D.
 Hummel, Linda A. (Thomas)
 Huntzinger, Sallee R. (Umlauf)
 Hurley, Barbara A. (Pennock)
 Hutchinson, Mary L. (Fox)
 Hyde, William
 Ingram, Sandra K. (Pascal)
 Iwanski, Joseph A.

1968 Cont'd

- Jackson, Jo (Frey)
 Jacoby, Carole D.
 John, Wayne J.
 Johnson, Jane (Cotner)
 Johnson, Jerri L. (Telesky)
 Johnson, Joyce (Sivell)
 Jones, Britt H.
 Jones, David A.
 Jones, Mary Ann (Koprowski)
 Jones, Richard B.
 Jones, Stephen D.
 Joyce, Elizabeth (DeNatale)
 Kabtke, Gertrude J. (Merolli)
 *Kallay, Karen A.
 Kanavy, Jo Anne K.
 Karas, Louis J.
 Karlonis, Marie D.
 Kashimba, Frank S.
 Kashlak, Ronald G.
 Kauffman, Gail O.
 Kaufman, Nancy L. B. (Scholl)
 Kearney, Walter J.
 *Kearns, Howard V.
 Keefe, Richard J.
 *Keefer, David C.
 Kelchner, Willard F.
 Keller, Betty Ruth (Luchak)
 Keller, Mary (Duttera)
 Kelly, Judith A.
 Kerstetter, William C.
 Kessler, Dorothy (Shepperson)
 Kieski, Albert E.
 Kiner, Barbara L. (Bornman)
 Kisenwether, Kaye E. (Hoats)
 Kline, Eugene E.
 Kline, Thomas C.
 Klingaman, Iva-Anne (Kearns)
 Klinoff, Rev. Karla (Bowman)
 Knapp, Joan K. (Bostan)
 Knouse, Theron I., Jr.
 *Koerner, Patricia A.
 Kopp, Carol A. (Satzko)
 Kovalich, Gale M. (Kleha)
 *Kowalski, Christine K. (Herzig)
 Kozlowski, Jean M.
 Kreischer, Dale L.
 Kubrock, Gladys O.
 Kuffa, Andrew E.
 Kupsky, Edward P.
 Kurcharski, Stanley A.
 Kurtz, Austin A.
 Kuruna, Daniel L., III
 LaBar, Sharon (Wolfe)
 Laidacker, Gary L.
 Laidacker, Larry M.
 Lamb, Emily M. (Duncheskie)
 Lamoreaux, Susan (Gordon)
 Lanfrey, James F.
 Lanfrey, James F.
 Large, William R., Jr.
 Latchford, Harold Leonard, Jr.
 †Leahy, Richard D.
 Lenio, Barbara J.
 *Leta, Barbara A.
 Letcher, Richard J.
 †Levulis, Chester
 Lichelt, Richard
 Lindemuth, Patricia A. (Kinn)
 Lisk, Lloyd L.
 Litterer, George E.
 Llewellyn, Robert D.
 Loeper, Marsha E. (Hubler)
 Logue, Lynda A.
 Lohenitz, Helen E. (Linkevich)
 Long, Bruce L.
 Long, Carol L.
 Loux, Corey J.
 Love, Arwidja (Shoemaker)
 Lubinski, Dr. Rosemary B.
 Luzzi, Nancy (Kerr)
 Lynch, Patrick M.
 Lyons, Thomas F.
 *Mack, Alan H.
 Mack, Gerald J.
 MacPherson, Ann (Learn)
 Madson, Mary E.
 Magera, Anne (Rishe)
 Majikas, Vincent J.
 Malick, Margie L. (Baker)
 Maliniak, Diane (Hall)
 Malloy, Thomas J.
 Maloney, Mary A. (Mountz)
 Mancuso, Mary K. (Preschutti)
 Manhart, Jerry W.
 *Marone, Carol M. (Dunkirk)
 Marquardt, Bryan E.
 Marsicano, Joseph
 Masich, Jimmie E.
 Matfield, Kenneth A.
 Matuella, Margaret (Pergosky)
 Matzko, Katherine M. (Mulka)
 Maul, William H.
 Mayan, Jeanne Shipe
 McClellan, Richard E.
 McCord, Stephen F.
 McCormick, Shirley I. (Anspach)
 McGinley, Ruth A. (Smith)
 McHenry, Donna (Kreisher)
 *McIntyre, Rance W.
 McKeown, Alice T. (Szymczak)
 McSurdy, James E.
 Meade, Shirley B.
 Mertz, Elizabeth A.
 Messner, Ruth A.
 Messner, Steven P.
 Metzgar, Richard O.
 Meyer, Marlynn A.
 Michaels, Judith H.
 *Mikell, Victoria A.
 Miller, Charles Leo
 Miller, Frances R. (Dick)
 Miller, Lauren E.
 Miller, Susan H. (Harper)
 Milligan, Sarah W.
 Mills, Constance A. (Oyler)
 Miskar, Charles J.
 Mitchell, S. Brent
 Molacavage, Mary C.
 Molter, Doris
 Moltz, Sylvia (Brown)
 Moody, Terry L.
 Moran, Robert T.
 Moreau, Carol L.
 Morgan, Linda L.
 *Morgan, Sandra E.
 Morrison, Edward J.
 Moul, William
 Mowery, Charles G.
 Moyer, David A.
 Moyer, Dennis L.
 Moyer, Dr. John R.
 Mudrick, Joan (Puschauer)
 †Mullin, William J.
 Mullineaux, Helen (Marcott)
 Murin, Joseph Thomas
 Murr, Jefferis M.
 Murray, John A.
 Muzzi, Daria M.
 Nafzinger, Brenda (Williams)
 Nahodil, Candace L. (Donachy)
 Neiswender, Franklin E.
 Neiswender, James H.
 Nester, Linwood D.
 Netti, Dominick M.
 *Nicol, Robert L.
 Nicholson, Beverly G. (Lichtel)
 Niemiec, Raymond J.
 North, Noreen
 Notartomas, Joyce
 Notartomas, Michael J.
 Novak, Michael P.
 Nyce, James V.
 Oerther, Michael N.
 Olinzock, Anthony A.
 Ondish, John
 Opp, Rodney H.
 Orazi, Dianne R. (Trenery)
 *Oswald, Lloyd D.
 *Owens, Maxine
 Papp, Rose A. (Mattucci)
 *Pavone, Theresa A. (Fasnacht)
 Pecora, Patricia A. (Hall)
 Perich, Michael P.
 Perilli, Joseph D.
 Perlmutter, Andrea H.
 Perry, Jack R.
 Peters, Stephen F.
 Petula, Girard L.
 Philipkoski, Richard A.
 Phillips, Dr. Larry R.
 Phillips, Mary E. (Holmes)
 *Pinter, Elizabeth A.
 Pipher, Dawn (Gillette)
 Pitarra, Carmen L.
 Platt, Paul E.
 Platakis, Paulette M.
 Poehmann, James L.
 Polega, Joanne (O'Connor)
 Polinak, Doris (Marston)
 Politis, Barbara R. (Byrer)
 Pollock, Ben R., II
 Pontius, William L.
 Porosky, Elizabeth J.
 Posey, Bessie M. (Roberts)
 Potter, Constance M. (Davis)
 Potters, Ann H. (Bilek)
 Powell, Robert D.
 *Probert, Robert S.
 Prowant, Bonnie J. (Gilbert)
 Pucino, Capt. Donna Jean (Gifford)
 Ramont, Nelson Dotsie
 Ranck, Charles A.
 Raytinsky, Janice M.
 *Reber, Kay L. (Kimmel)
 Rebuck, Jerry G.
 Reene, Paul J.
 Recla, Genevieve M. (Schmitz)
 Redline, Susan J.
 Redwinski, Donna M. (Byrne)
 Reed, Karl D.
 Reed, Robert L.
 Reifsnnyder, Karen L.
 Reiner, William H.
 Reynolds, Margaret J.
 *Rhoades, Charles E., Jr.
 Rhoades, Charlotte H. (Zalonis)
 Rhoades, M. Louann (Rudy)
 Richards, David R.
 *Richards, Georgene R. (Snyder)
 Richards, Miriam J. (Milbrand)
 Riegel, Bonnie C.
 Riegel, John E.
 Roan, Arthur E.
 Roan, Dorothy Straub
 Roberts, David A.
 Roberts, Donald Lynn
 Roberts, Randall W.
 Roberts, Ronald L.
 Roberts, Sandra K. (Croll)
 Roberts, William J.
 Robinson, Terry W.
 *Roccogrondi, Margaret L.
 Rogers, Clyde C.
 Ropp, Gail M. (Dellos)
 Rosiak, Ann R. (Falatovich)
 Rossman, Stephanie A.
 Rudy, Russell C., Jr.
 Rupert, Jimmy L.
 Rush, Jeanette M. (Pugliese)
 Russell, Gary Lee
 Ruud, Donald A.
 Ryan, Charles C.
 *Sacco, Joanne M.
 Sanner, Sally (Brewington)
 *Sarpolis, Eileen A.
 Sauer, Mary A.
 *Saulsbury, Helen S. (Jenkins)
 Saurman, Susanne V. (Sutter)
 Scalzo, Mary A. (Rome)
 *Scandle, Anne (Ohme)
 *Scarpino, Sarah S. (Koose)
 Schaefer, Bernard F.
 Schaefer, Robert C.
 Scheithauer, Nancy K.
 Schlegel, Aracelia E.
 Schlegel, John B.
 Schlesinger, Myra J. (Griffith)
 Schlosser, Nancy (Machusick)
 Schnaars, Donald R.
 Schock, Elaine I. (Purcell)
 Schoffner, Robert E.
 *Schreengost, David L.
 Schulten, Sawm S. (Moffett)
 Schultz, Margaret M. (DeNardo)
 Schuyler, Shirley E. (Yost)
 Schwarz, Sharon S.
 Scott, Barbara K.
 *Seafoss, Cynthia A.
 Seifert, George R.
 Seybert, Pamela (Leshner)
 Shaffer, Nancy B.
 Shaffer, Nancy K.
 Sharkazy, Lana M.
 *Shermeyer, Pamela A.
 Shimko, Loretta W.
 Shimko, Patricia A. (Houck)
 Shintani, Michiko
 Sholley, Sandra K.
 Shotwell, Olin L.
 Shuey, Gary I.
 Sick, Joyce M. (Roland)
 Siegmann, Dennis R.
 Sierdinski, Mary T. (Morgan)
 Singer, Ronald D.
 Sipe, Thomas H.
 Sittler, Karen N. (Husinger)
 Sivell, Hugh G.
 Sklanka, Josephine A. (Plonski)
 Skomitz, Rosemary C.
 Slack, Janice B.
 Slack, Lyle J., Jr.
 Slonaker, Ruth A.
 Slusser, Susan K. (Shivry)
 Smiles, L. Elaine (Kuffa)
 Smith, David W.
 Smith, Martin T.
 *Smith, Sr. Pamela A.
 Smith, Richard P.
 Smith, Robert L.
 Snyder, Jeffrey G.
 Snyder, Linda D. (Freeby)
 Soliday, Karen J. (Mellinger)

1968 Cont'd
 †Somerdag, Gerald J.
 Spatzer, Rebecca J.
 (Cunningham)
 Spaulding, Barbara B.
 *Spering, M. Betsy
 Spielman, Diane M. (Schnaars)
 Sproull, James D.
 Sprowls, Joan L. (Gehron)
 Stagich, Catherine J.
 (Mattfield)
 Stalker, Paul R.
 Stanko, Theresa J.
 Steck, Jacquelyn M.
 Steele, Edith P.
 Steiner, Arthur A.
 Stortz, Thomas W.
 Straub, Beverly M. (Waldeisen)
 Strausser, Rhea L. (Klapprodt)
 Strimpler, Anne M.
 Strine, Elma M. (Stewart)
 Strine, Susann C. (Doletski)
 Strong, Elaine S. (Yeingst)
 Strong, William J.
 St.Sing, Ronald E.
 Styer, David L.
 *Styer, Virginia A. (Moore)
 Sullivan, Sharon A. (Laczo)
 Summers, Gail S. (Utt)
 Summers, Lucretia
 (Muhlhausen)
 Swank, Harry E.
 Swoyer, Sallie (Williams)
 Taber, Thomas J.
 Taby, Carolyn J.
 *Tannery, Eve S.
 Tate, Barbara A. (Perich)
 Taylor, Leahetta T. (Mortorff)
 Taylor, Thomas S.
 Terruso, Palma A. (Luchansky)
 Teter, John P.
 *Tharp, Roberta F.
 Thomas, Linda A. (Colgan)
 *Thomas, Thomas W., Jr.
 Todd, Christine (Alcaraz)
 Tomlinson, William S., Jr.
 Trathen, John J.
 Trevehan, Faith A.
 Trutt, Lynn D.
 Tucker, Robert L.
 Turner, Sharon C. (Harry)
 Ulanoski, James T.
 Ulrich, Nancy L. (Swigart)
 Undeck, Karen M. (Lesch)
 Uram, Bonita M. (Anderson)
 Valonis, Gerald R.
 Vazquez, Diana R. (Erney)
 Verano, Francis J.
 Verbitski, Richard S.
 Volciak, Robert J.
 Volpe, Mary F. (Weaver)
 Wagner, Betty I. (Karschner)
 Wagner, Gail P. (Robinson)
 Wagner, Pamela M. (Moss)
 Waitman, David T.
 Waldron, Sharyn L. (Fleischer)
 Wall, Madelyn (Kush)
 Wallos, Bonnie M. (Keller)
 Walsh, Capt. Margaret
 Walter, James W.
 Walters, Paul D.
 Walton, Joseph W.
 Wanko, Laurette
 Ward, Gene Fleming
 Warhurst, C. Carl T.
 Waring, Allen R.
 Wark, Nancy J. (Snyder)

Washington, Camille D.
 (Brown)
 Waskie, Dr. Anthony J.
 Watkins, Anne Marie
 Watto, John S.
 Watts, Barton I.
 Way, Patricia A. (Cobb)
 Weaver, Daniel R.
 Weaver, Kenneth D.
 Weaver, Samuel W.
 Webber, John D.
 Webber, Linda R. (Beyer)
 *Weikert, Jane E.
 (Higinbothana)
 Welch, Carolyn (Scott)
 Welker, Geraldine (Hubler)
 Wells, Carol L. (Moreau)
 Welsh, Thomas R.
 White, Frank A.
 Whitenight, Kislyn L.
 Wilde, Joseph Peter
 Wilhour, Richard O.
 *Williams, Bonnie F.
 Williams, Bruce H.
 Williams, Janet E. (Forney)
 *Williams, Richard M.
 Wisdo, Jerome D.
 Witmer, Ann L. (Cooper)
 Wohlfart, Margaret A. (Box)
 Wolfe, Brenda K. (Kaiser)
 Wolverson, Raymond B.
 Worth, James W.
 Woytowich, John S.
 Wright, Sandra L.
 Wunder, William D.
 Yabczynski, Margaret (Faust)
 Yackabonis, Mary E.
 (Kupchinsky)
 Yalc, Michael E. (Downs)
 Yavoroski, Michael J.
 Yeager, Gayle A. (Hess)
 *Yealy, Sara J.
 Yoder, Bonita D. (Bassion)
 *Yoder, Nelson W.
 Yost, Richard J.
 Young, Judy K. (Koehler)
 Young, Leslie F.
 *Zack, Lorraine Z. (Tucker)
 Zalonis, Robert
 Zangardi, John J.
 Zavacky, Donna M. (Obzud)
 Zehner, Eileen A. (Meiser)
 †Zehner, Karen J. (Adams)
 Zeisloft, Joyce E. (Harding)
 Zeisloft, Roger H.
 Zelinski, Albert F.
 Ziegler, Steven L.
 *Zimmerman, Karen J.
 Zimmerman, Richard T.
 Zimmerman, Robert A.
 Zimmerman, Roy R.
 Zoranski, Frank J.
 Zosh, Theresa A. (Yanonis)

1969
 Ackerson, Barbara E. (Costella)
 Adonizio, Judith (Yancheck)
 Allen, David S.
 Andres, William D.
 Anselmi, Stevan J.
 Arner, Gloria (Laird)
 Arnold, David
 Arnoldin, Violet M.
 Ashby, Cheryl (Celeskey)
 Atkins, Howard W.
 Attivo, Terry L.

*Austin, Edmund F., III
 Bahlavooni, Ralph
 Bailey, Richard L.
 Baily, Thomas A.
 Bainbridge, Joseph R.
 Bane, John P.
 Barna, George
 Barndt, Ronald E.
 Barno, John R.
 Bartos, Edward C.
 Bateridge, Thomas E.
 Batey, Lynn E. (Dover)
 Baumann, Juergen H.
 Baylor, Linda S. (Adler)
 Beagle, Carl M.
 Beidler, Pamela R.
 Bell, Linda A. (Brown)
 Bell, Pamela R. (Hanczye)
 Belles, Robert A.
 Bender, J. Robert
 Bender, Thomas R., Jr.
 *Benjamin, Donna M.
 (Schuster)
 Bennett, Robert J.
 Bennett, Willard T.
 Bennyhoff, Thomas R.
 Berger, Beverly A. (Simcox)
 *Bergey, Richard
 Berkheimer, Gene L.
 *Berry, Allan R.
 Berry, Carol A. (Schumaker)
 Berry, Sgt. Lee
 Biddle, Sarah E. (Kowalski)
 Biduck, Linda B. (Roscoe)
 Bihler, Carol A. (Wiegler)
 Binns, Gail T. (Mastropietro)
 Blooschek, Michaeline
 (Katlavka)
 Boblick, Sylvia J. (Houston)
 Bogen, Anthony J.
 Bohner, Donna L. (Brosius)
 Bojanowski, Leona A.
 (Wilkinson)
 Bonacci, James M.
 Booth, Van G.
 Boster, David L.
 Boston, Wayne F.
 Bower, Carl R.
 Bower, Mary (Heller)
 Bower, Richard W.
 Bower, Tim S.
 Bowman, Brenda L. (Stutzman)
 Bowman, Charles F.
 Bowman, Charles H., III
 Bradley, Elizabeth A.
 Bradley, Thomas B.
 *Branch, Patricia A. (Dippipa)
 Brayford, Judith R.
 Breen, Gary M.
 Brennan, William A.
 Brobst, Bonnie f A. (Orumm)
 Brobst, Roger S.
 Brocki, Robert J.
 Brokus, Eugene F.
 Brown, Barbara L. (Miller)
 Bruch, Gail V. (Deans)
 Bruskie, Diane C. (Longe)
 Bryan, Catherine A. (Roscoe)
 Bubernack, Janice A. (Wheeler)
 Buckley, Ann L. (Calinski)
 Budd, Patricia J.
 Buffington, Ronald L.
 Buggy, Ann L. (Lee)
 Buglia, Chester J.
 *Buicocchi, Patricia A.
 (Hutchings)
 Buro, Donna M.

Burrows, Mrs. Ronald L.
 Burtsavage, Edward M.
 *Burwell, John E.
 Bushta, George P., Jr.
 Butler, Michael T.
 *Byrnes, Geraldine
 Callahan, Frank Jr.
 Campbell, David R.
 Cannistra, Thelma (Roscoe)
 Canouse, Paul W., Jr.
 Caputo, Kandace C. (Foltz)
 Carestia, John A.
 *Carolson, Mary D.
 Carpenter, Marsha H. (Vogt)
 Carr, Timothy M.
 Carson, Donna L. (Olah)
 Carter, Alice I.
 Carter, James L.
 Carter, John P.
 Caseino, Frances R.
 Celli, Charles D.
 Cermanski, John P.
 Cerullo, Sandra J.
 Chamoni, Nancy L. (Kaplan)
 *Chandler, Byron M.
 *Chase, Thomas C.
 Childs, Marshall C.
 Chitty, Eva (Beagle)
 Christian, Capt. William C.
 Christina, Ronald J.
 *Clark, Dale A.
 Clark, Roger A.
 Clayton, Donald J.
 Clothier, Paul G.
 Coakley, Carol A. (Kutzmonich)
 Cobb, Carl J.
 Cooper, Tana G.
 Cope, Ralph E.
 Copeland, Sarah J.
 Cramer, Barbara L. (Huffard)
 Craven, Albert W.
 Cressman, Linda R. (Fargus)
 Crim, Dennis H.
 Cromley, Connie J. (Reimold)
 Cuff, Edward T.
 Cunningham, Michael L.
 Dagger, Kathryn (Nalevanko)
 Dalesandro, Donna M.
 *Daller, Linda L. (Newman)
 Dandini, Candida
 Daneker, Carolyn A. (Smith)
 Dapp, Judith L. (Murray)
 Dargis, John R.
 Davenport, Virginia L. (Yoder)
 Davis, Mary Irene
 DeFant, Judith (Wicker)
 *Defrancisco, Michael
 DeHaven, Kathryn J.
 Delance, Elizabeth J. (Mackniss)
 Delp, Russell F., Jr.
 Demchock, Judith (Murtin)
 Demnicki, Frances R. (Johnson)
 *Depaul, Stephen F.
 DeSandis, Karen A.
 Deubler, William F.
 Dever, Sally A. (Sypek)
 Dietrich, Alta H.
 Dietrick, Robert F.
 Dietterick, Doyle L.
 Dillman, Suzanne (Peele)
 Dinges, Ivan K.
 *Diorio, Alfred J.
 DiPippa, Kathleen M. (Emkey)
 Dombloski, Robert A.
 Dombroski, Carol A. (Clements)
 Dormer, Michael W.
 Dorneman, William J.

1969 Cont'd

Dovan, Janice P.
 Dowse, Karen L. (Arner)
 Drucis, Robert J.
 Drumm, Linda M.
 Drumm, Robert E.
 Duscik, Andrew M.
 Dufallo, Paul J.
 Duke, David A.
 Dunn, Thomas R.
 Duvo, Beverly J. (Perlow)
 Dyer, Cheryl L.
 Eastepp, Julia G.
 Eastepp, Thomas M.
 Ebersole, Howard C.
 Edmunds, Marily R. (Gubernot)
 Edwards, Willard C.
 Ekberg, Sandra M. (Brown)
 Endrizzi, Kathryn A. (Walsh)
 Engstrom, Susan L.
 Enslin, Sharon (Dodson)
 Evans, Willard B.
 Evans, William E.
 Eyerman, Theresa Ann (Castro)
 Fairchild, Steven H.
 Fantaskey, Thomas
 Fargus, James G.
 Farrelly, John V.
 Faust, Jane G.
 Feather, David A.
 Fellman, Mary T.
 Fenton, Janice A. (Patey)
 Ferg, Susan I.
 Ferraro, Mark J.
 *Fike, Connie M.
 Fink, Robert M.
 *Finkbeiner, Kathleen M.
 (Finkbeiner)
 Firestine, Thomas J.
 *Fischer, Cynthia E.
 Fisher, Albert J.
 Fisher, Dennis H.
 Foltz, Stephen F.
 Ford, John W.
 Foreman, Barbara (Pierce)
 Forti, James A.
 Fox, Michael A.
 Franzosa, Joseph
 *Freed, Arden A.
 Fritz, Susan A. (Clayton)
 Frye, Dianne K. (Wright)
 Fuhrman, Cathy (Heacock)
 Fulmer, Gerald W.
 *Gabb, Philip L.
 Gaeta, Lucille G.
 Galford, Cheryl E. (Kessler)
 Galli, Joyce A. (Burns)
 Gasper, Edward J.
 Gatski, Peter R.
 Gay, David C.
 *Gay, Kathleen A. (Brennan)
 *Geiger, Nancy (Smith)
 Geise, George E.
 Geltzer, David B.
 Giacometti, Bart V.
 *Giannetta, William A.
 Gibiser, Carol E. (Deardorff)
 *Gilliam, Rebecca L.
 Gillis, Rosemary A. (Arter)
 Giovannini, Rosalie P.
 (Schraeder)
 Girio, M. Antoinette (Wilson)
 *Gladkowski, Elizabeth
 Golden, James T.
 Goldthwaite, Roger W., II
 Gonaver, Lois (Schmidt)
 Gooderham, Linda J.

Gotshall, Daniel D.
 Gouba, Joseph D.
 *Gough, Kathryn D.
 *Grabfelder, Kurt C.
 *Graci, Charlene G. (Goldwaite)
 Graf, John J.
 Grant, Larry L.
 Greenland, Austin M.
 Griffiths, Dianne A.
 Grochowsky, Paul A.
 Gruss, Christine M. (Ketz)
 Grybos, Margaret A.
 Guillery, Lynne (Bressi)
 Gulden, Jere G.
 Hachisuka, Yukiji
 *Hackenburg, Randy W.
 Haduck, Frank G.
 *Hagenbaugh, Linda
 Hall, Cherie E. (Miller)
 Hall, Marcia (Williams)
 Hamblin, John C.
 Hamersky, William D.
 Handy, Frances Jean (Wright)
 *Hanlon, Bernard
 Hannings, Colin MacKenzie
 Harris, Alan T.
 Harris, Frederick A.
 Harris, Linda E. (Smith)
 Harris, Luther E., III
 Harris, William
 Harrison, Bette (Ryan)
 †Harrison, Selecta M.
 Hartman, Richard K.
 Hartung, Richard F.
 Hassinger, Kenneth E.
 *Hatch, Terence T.
 Hauck, Robert T.
 Hawke, Francis L.
 Hawter, Cheryl A. (Himelright)
 Heckert, Ross A.
 *Heckman, Linda L. (Jones)
 Heim, Wayne F.
 Heller, Byron
 Helwig, Barbara O.
 Helwig, Donald C.
 Henderson, Marsha J.
 Hendy, Sandra K.
 Henne, Dale C.
 Henning, Ina (Kintner)
 Henry, Judith L. (Spence)
 Herman, Catherine
 (Vanderslice)
 Herring, David V.
 Herring, Jane L. (Drumheller)
 Hess, Edward R., Dr.
 *Hess, Fred R.
 Hess, Lee R.
 Hess, Randolph H.
 *Hestor, Charles E.
 *Heywood, Gary D.
 Hilbert, Bertram J.
 Hill, Douglas M.
 Hill, Jean L. (Fry)
 Hine, Linda M.
 Hippenstiel, Kathy R.
 Hitchings, William
 Hock, Ray T., Jr.
 Hoffner, William E.
 Hollinger, Raymond J.
 Hoover, Ralph R.
 Hopkins, Bruce P.
 Horne, Sandra G.
 Horst, Kathleen K. (Kuzmiak)
 Hoskins, Barbara L.
 (Kummerer)
 Houck, Dale L.
 Howell, Julie W.

Howerton, Lester M.
 Humbert, David B.
 Hummel, Donna E. (Kichner)
 Hummel, Harriet A.
 (Pochmann)
 Hummel, Jeffrey S.
 Hunt, Susan H. (Yacina)
 Huntzinger, Elizabeth L.
 (Nunziata)
 Hutchings, John M.
 Hutz, Ann Marie
 Hynoski, Julia J.
 Ikeler, Robert B., Jr.
 *Illigash, Cheryl T.
 Jablonski, Frank S., Jr.
 Jacobs, Linda (Rosini)
 James, Nancy C. (Brubaker)
 Janasik, Gloria J. (Gurick)
 Janet, Robert
 Jarrard, Connie L.
 Jarrard, Kathleen E. (Osberg)
 Jayne, Samuel C., III
 *Jenkins, Kathryn
 Jerman, Elaine (Kurtz)
 Jillson, Margaret
 Johnson, Carol J. (Lopashanski)
 Jones, Beverly A.
 Jones, Bruce L.
 *Jones, Deborah G. (Hess)
 Jones, Linda H.
 Joyce, Judith A. (Kane)
 Jurbala, Diane J. (Wise)
 Kahoc, Morley Hey (Tauber)
 Kalinowsky, Henry J., Jr.
 *Kanaskie, Gregory A.
 Karuza, Kit Charles
 Kaschak, Mary C. (Pierce)
 Kaufman, Marilyn
 Kearney, Bonnie K.
 Keeler, Victor, III
 Keiser, Frederick W.
 Keller, Linda L. (MacArthur)
 Kelsey, Dr. Robert E.
 Kendall, Kay K.
 Kennedy, Donna E. (Carney)
 Kindt, Bruce E., Jr.
 *Kingston, William F.
 †Kirst, Nancy M. (Spalato)
 Kishbaugh, Duncan J.
 Kitchen, Susan A.
 Kite, David E.
 Klemick, William J.
 Klepac, Barbara (Socarraz)
 Klick, Marilyn A.
 Kline, Donna L. (Slaughter)
 Kline, I. Ray
 Kline, Marilyn (Vargo)
 Klinefelter, Donald K.
 Klinger, Arlen T.
 Knittle, Ella (Shoemaker)
 Knorr, Barbara A. (Williard)
 Koch, Harry E.
 Koch, Wayne J.
 Kochoer, Frank R.
 Kolat, Eleanor M.
 Koons, Ruth A. (Polashenski)
 Kotzer, Eileen A.
 Kowalski, Joseph
 Kozloski, Anthony B.
 Kramer, Gail L. (Smolick)
 Krause, Ronald E.
 Kresge, Jesse R.
 Kressler, Fred W.
 Krushinskie, Anna R. (Bridy)
 Kuebler, Sue Ellen C
 Kunkle, Robert S.
 Kurinec, Paul J.

Kuruna, Kathy M.
 Kuznicki, Cheryl M. (Manzo)
 Kwasnoski, Mary A. (Krebs)
 Labarr, Douglas P.
 Labarre, William E.
 Laepple, G. Wayne
 Lahr, Dale E.
 Lamison, Margaret
 (Waltmeyer)
 Langville, Janice F.
 Lappen, Carole D. (Kustafik)
 Laruc, Larry R.
 Laubach, B. Wayne
 Lavelle, James J.
 Learn, Gilbert C.
 Lechner, Linda J.
 Lee, Lanny L.
 Lefko, Nancy (Valleri)
 Lentz, Barry L.
 Leonardor, Christine M.
 (Mustick)
 Lesevich, Virginia E. (Bidleman)
 Lines, Linda E. (Carr)
 Little, Patty (Reichart)
 Lodosnosky, Helen E.
 Logan, Gail D. (McDonald)
 Logue, Sharon K. (Heiser)
 Loll, Mary Ann (Styer)
 *Long, Jean G.
 Longenberger, Henry W., II
 Loucks, Sandra J. (Garfunkel)
 Lowe, Barbara J.
 Lownes, Ellen (Gilmore)
 Lynch, Michael
 *Lynch, Sarah A. (Weaver)
 Lynn, Robert G.
 MacKavage, Linda F.
 (Niemczyk)
 MacKay, Edward R.
 Maguire, Edward D.
 Maitland, Richard A., Jr.
 *Makarewicz, Nancy T.
 (Greshock)
 Maletsky, Joanne (Owens)
 Mallick, Lorraine A.
 *Mallin, John W., III
 Marks, Rita E. (Geesaman)
 Martz, Carroll J B
 Martz, John V.
 Marycz, Peter, Jr.
 Mascavage, Gerald M.
 Masich, Barbara A.
 Mastroianni, Frank L.
 Matthews, Frank J.
 Matthews, Thomas H.
 Matty, Linda (Bennett)
 Matulis, Toni (Hoehle)
 Matusa, Robert G.
 May, Kathleen A.
 *Mayweski, Mary Ellen
 McAuliffe, Thomas J.
 McClafferty, Eugene M.
 McCurdy, Lynne E. (Morris)
 McCutchen, Betty J.
 (Heintzelman)
 McDaniels, Jo Ann
 McDonald, James C.
 McFarland, Mary C.
 McGee, Eugene C.
 McGuire, Kathy J.
 McHenry, Cheryl (Kochoer)
 McHenry, Shirley A. (Guy)
 McKay, John A.
 McKee, Henry A.
 *McKee, Margaret W.
 McKenzie, Nathan M.
 *McLernan, Brian B.

1969 Cont'd

- *McLernan, Martha
 McNertney, Dr. Edward M.
 McPherson, Betty L.
 McQuown, William G.
 McRoberts, Douglas R.
 McShea, Erma J.
 McWilliams, Maureen E.
 (Wildt)
 McWilliams, Sharon F. (Carr)
 Medland, James R.
 Mehring, Marshall W.
 Melito, Alfred J.
 Menapace, Robert J.
 Mensch, Melancthon W.
 Mensch, Noreen (McKiniry)
 Merritt, Kathrine (Niemic)
 Michael, Mary A.
 Michael, Sally L. (Rothermel)
 *Mielczarek, Thomas T.
 Mihalov, Stephen J.
 *Miller, Cheryl A. (Klinger)
 Miller, David M.
 Miller, Gwen S.
 Miller, Jane L. (Hess)
 Miller, Jeffrey A.
 Miller, Jerry E.
 Miller, Peggy A.
 Minnier, David E.
 *Miriello, Mary T. (Roger)
 Misco, Alexis (Johns)
 *Mizikoski, Stanley J.
 Moffatt, Wayne M.
 Moharter, Marcella L.
 Molluzzo, Janet Ann
 Molnar, Gloria E. (King)
 Molnar, Joan A. (Laubach)
 Montgomery, Marsha A.
 (Lepley)
 Morgan, Linda M.
 Morgan, Thomas W.
 Morgan, William E.
 Morley, Evelyn (Keefe)
 Moser, Jerry S.
 Moulder, Jean A. (McNertney)
 Mowery, Sherwin L.
 *Moyer, Gail V. (McClure)
 Moyer, Mary A. (Klinger)
 Mroczka, Linda A. (Newberry)
 Mulka, Louis J.
 Mull, Robert G.
 *Mullin, Kathryn M.
 (Monaghan)
 Mulzet, Judith A.
 Murphy, Daniel J.
 Murray, Donna (Schultz)
 Murray, Patricia C. (Devine)
 Muscosky, Bob A.
 Myers, Robert J.
 *Nallo, Larry T.
 Naugle, Linda A.
 Nee, John P.
 Neibert, Ruth F. (Andrione)
 Nelson, David R.
 Nester, Daniel D.
 Nicholas, Bonnie L. (D'Angelo)
 Noll, James E.
 Noll, Richard A.
 Noone, Robert F.
 Norce, Linda A.
 O'Brien, John
 O'Brien, Patricia
 *Oman, James L.
 O'Neill, Joseph P.
 O'Neill, Mary Lynn
 Orth, Albert J.
- Owen, Catherine A.
 (Canterbury)
 Palkendo, Russell J.
 Panuski, Ann Marie (Aquilina)
 Parker, William R.
 Pawlowski, Leonard E., III
 Payne, Margaret A.
 Pearson, Karen (Thomas)
 *Penoyer, Barbara E.
 (Hilsinger)
 Pensyl, Judith A.
 Perlow, Peter P.
 Petras, Edward R.
 Petrosk, Frank P.
 Petroskas, Margaret (Cronin)
 Phillips, James L.
 Phillips, Margaret J.
 (Rightmire)
 Pickel, Rebecca (Davis)
 Pios, Janice R. (Camin)
 Pirraglia, Anthony D.
 Pletcher, Gary W.
 *Podietz, Frank
 *Pogwist, John R.
 Pollock, Dorothy R.
 Pope, Sharon R. (Guinn)
 Pratico, Thomas P.
 Price, David L.
 Prokay, Joseph M.
 Prosseda, James T.
 Purosky, Margaret A.
 Quandt, Noble C., Jr.
 Quick, Galen G.
 Randall, Linda A. (Pryor)
 Rebeck, Ernest P.
 Redfern, Carroll J.
 Reed, Donna L. (Castle)
 Reh, William J.
 Reich, L. Michelle
 Reich, Thomas
 *Reichenbach, Lt. Gary W.
 Reitz, Donna J. (Watson)
 Remaley, James S.
 Remley, Gail E. (Lehman)
 Renner, Carlene C. (Morrow)
 Repko, Robert T.
 Repp, Phyllis (MacKay)
 Reynolds, Laura B. (Warnken)
 Reynolds, Linda L. (Saner)
 Richards, Frederick C.
 Rickert, Norman M.
 Rider, Carolyn H.
 Riefenstahl, James E.
 Riggs, James M.
 *Rinehimer, Bonnie (Silvette)
 Ritter, John M.
 Ritter, Suzanne J. (Daveler)
 Roach, Alice G.
 *Roger, Albert C.
 Romanoski, Bernie E.
 Ross, Betsy J. (Montleone)
 Ross, James A.
 Roush, Cassandra (Bainbridge)
 Rowlands, June C. (Bednar)
 *Ruffing, Barbara A.
 (Ruskyngo)
 Rupert, Ronald E.
 *Russell, Barbara J.
 (Grabfelder)
 Ryan, Frank P.
 Salvatori, Anthony L.
 Salvatori, Leonard C.
 Sampsell, Robert R.
 *Sanders, Ralph F.
 Sanford, Sandra (Gribbin)
 Sarge, William D.
 *Saunders, Karen L.
- Saunders, Kenneth D.
 Scala, Joseph S. 69
 Schaefer, Norman A.
 *Schaffer, Charles R.
 *Schall, Barbara E.
 Schlader, Peter W.
 Schmidt, Gary O.
 Schnure, Kenneth D.
 Schobl, Susan (Palkendo)
 Schrantz, Dawne L. (Pender)
 Schreppe, Warren L., Jr.
 Schrum, Holly A. (Lomas)
 Schultz, Reinhold A.
 Schultz, Robert E.
 Schwenke, Canda L. (Fogerty)
 Scisly, Paul D.
 *Secrest, Patricia (Eward)
 Seidel, Betty S. (Dietz)
 Sekelick, Ronald E.
 Sekinsky, Michael D.
 Shadle, Susan (Swartz)
 Shaffer, Daniel R.
 Shannon, Joseph A.
 Shaughnessy, James M.
 Shaw, Virginia J. (McClafferty)
 Shell, David A.
 *Sheperis, Gerald F.
 Shepperson, Charles
 Sherbin, Charles S.
 Shields, Russell E.
 Shiner, Donald S.
 Shoup, Susan
 Shupe, Charles J., Jr.
 Shutt, Harold J.
 Shuttlesworth, Judy M.
 (Opalenick)
 Siarkowski, Charles E., Jr.
 Sick, Ruth (Slocum)
 *Simpson, Charles K.
 *Sipida, Robert J.
 Sittler, Susan K. (Yodock)
 Skerbetz, Noreen M.
 (Shoemaker)
 Skovronski, Richard W.
 Slavik, Dolores A.
 Slavin, Patrick T.
 Sluzis, Mary Ann (Jann)
 *Smay, Roy C.
 Smeltz, Dr. Leland A.
 Smeltzer, Thomas H.
 Smith, Dorothy M. (Windt)
 Smith, Gerald K.
 Smith, Melissa S.
 Smith, Michael Leroy
 *Smith, Patricia A. (Snyder)
 Snyder, George W., Jr.
 Sparks, Donna J.
 Splitz, Kenneth J.
 Spring, Clark R.
 Spry, Sharon L. (Reed)
 Stackhouse, Nancy L. (Craft)
 Stackhouse, Wade L.
 Stancker, Stephen J.
 Stanton, Kenneth C.
 Stanton, Nancy B. (Hoffmann)
 Stauffer, Robert E.
 *Steber, James M.
 Steinbacher, Patrick B.
 Steiner, Lois Olga
 Steixner, Lawrence A.
 Sterba, James F.
 Stigora, Joseph A.
 Stimeling, Kenton J.
 Stoud, William C.
 Stover, Earl
 Straub, Frank S.
 Strauss, Nancy (Boos)
- Stricker, Barbara A. (Tobias)
 String, Robert H.
 Strobe, Robert E.
 Surmick, Joseph R.
 Swartz, Patricia A. (Chellew)
 Swist, Stanley R.
 Szymanski, J. Alan
 Szymanski, Marilyn N.
 Tack, Alacoque B.
 Tapper, Janice R. (Bowman)
 Taylor, Bonnie R.
 Taylor, Jeffrey A.
 Taylor, Robert J.
 Taylor, Tommy G.
 Tazik, Janet M. (Majikas)
 Tentromono, Louis J.
 Thomas, Jane E. (Keifer)
 Thomas, Leonard T.
 Thomas, Nancy (Agurkis)
 Thomas, Verdon C.
 Tibbett, Lenore A. (Shannon)
 Tiley, Robert G.
 *Tillger, Joseph P.
 Timm, Robert H.
 Tomlinson, Christopher
 *Tonkin, Linda D.
 Torregiani, Elynn S. (Ragantesi)
 Toto, Palmer M.
 Toumey, Charlotte E.
 (McBride)
 Trapane, Philip S.
 Traub, Barbara J.
 †Trettel, Cecelia F.
 Trick, James A.
 Troy, Patricia A. (Wertz)
 Turner, Carol (Hidlay)
 Ulrich, Robert S.
 Updegrave, Ruth A.
 Vachout, Nancy A. (Haley)
 Vack, Cheryl L. (Stanker)
 VanBilliard, Marjorie (Miller)
 VanHorn, Robert S.
 VanHorn, Ruth (Hitchings)
 Vanidestine, Helen P.
 Varano, Patricia L. (Sosnoskie)
 Vargo, Joseph F.
 Varner, Larry L.
 Varsics, Rose M. (Roma)
 Veet, Bernell (Crooks)
 Venema, Donald A.
 Vining, Gilbert
 Vrbas, Carl A.
 Wagenseller, Helen
 *Wagner, Dawn E.
 *Wagner, Michael
 Walchko, Michael J.
 Walchonski, John R.
 Waldman, Esther A. (Zabitz)
 Walls, Clift
 Walls, Wanda B.
 Walsh, Russell W.
 *Walters, Edwin F., III
 Walther, Donnell (Kelly)
 Wanner, Mary E. (Emerich)
 Ward, Lawrence A., Jr.
 Ward, Rebekah J. (Mitchell)
 Wardigo, Barbara H.
 Washburn, Jacqueline (Fisher)
 Washevich, Patricia J.
 Watts, Linda J. (Mallin)
 Weaver, Carolyn T.
 Weikel, Thomas C.
 Welsh, Peggy Lou
 Wenner, Thomas A.
 Wert, Andrew S.
 Wertz, Charles T.
 Westley, Randel K.

1969 Cont'd

White, Harry L., Jr.
Whitenight, Weldon B.
Whitley, W. Thomas
Whitmore, June M. (Sutliff)
Wicksnes, Gerald T.
Wilburn, Richard A.
Williams, David F.
*Williams, John R.
Williams, Percy C.
Wills, Linda A.
Wilson, Robert J., Jr.
Wimmer, Linda E. (Nicholson)
Wisda, Paul M.
Wise, William R.
Wisneski, Gail B.
Witman, Brenda L.
*Wohlheiter, Susan A.
Woods, Joan M. (Naugle)
Woolcock, Gary J.
Worhoch, Dorothy
Wulfert, Barbara A.
*Wynne, Robert L.
Yarolin, John
Yartz, Frank C.
Yatsko, Margaret T. (John)
Yeakel, Donald H.
Yockey, Gregory T.
Yohey, Fred E.
Yohn, Lee E.
Yurchinkonis, John G.
*Zahay, Margaret M.
Zaleski, Robert J.
Zalonis, Elaine F.
*Zaneski, Linda J.
Zerfoss, Linda M. (Sherrick)
Zettlemoyer, Barbara A.
Ziegler, Cheri A. (Skelding)
Zimmerman, Darlene J.
Zimmerman, Susan J. (Sallade)
Ziolkowski, George A.
Zubeck, John R..
Zukovich, Thomas M.

1970

Ace, Robert K.
Acierno, Susan P.
Adams, Carol Ann (Dorward)
Adams, Dennis
Adamshick, Robert D.
Ahlum, Glenn A.
Alley, Freda G. (Seiple)
Alling, Nancy L.
Altomose, Gloria J. (Hauck)
Alunni, James J.
Amato, Jozef
Anstead, Russell H., Jr.
Arnwine, Ellen R.
(Messerschmidt)
Arre, Frances L.
*Ashworth, Lois A. (Keppen)
Ashworth, Patricia E. (Calleri)
Babatsky, Joseph
Bailey, Phyllis
Baker, Frank C.
Baker, Linda
Baker, Mildred White
Balsler, Karen J. (Wieder)
*Barber, Betty Jane
Barkman, Eria L.
Barnhart, Michael S.
Barrett, Edward C.
Barretts, Harold D.
Bartko, Paul A.
Bartoletti, Robert J.
Baun, Donna (Robinson)

Bausch, Mary Jane (Frymoyer)
Baylor, Sandra E. (Campbell)
*Beahm, Loren
Beam, W. Robert
Beaver, Bonne J. (Riefenstahl)
Beaver, Dale E.
*Bedisky, Thomas C.
Beecham, George D.
Beierschmitt, Richard F.
Beinlich, Connie A. (Albertson)
Bell, Michael E.
Bell, Richard E.
Belletieri, Frank A.
Bendel, Bruce A.
Bennett, Horace D.
Berger, Albert G.
Berkeisher, Harry K.
Berlin, Carl M.
Bernadyn, John C.
Bianchi, Vincent J.
Bieber, Meriam (Rohm)
Bilder, John R.
Bingaman, Richard L.
Bishop, Dennis W.
Bistocchi, Thomas J.
Black, Jon L.
Blackman, David A.
Blankenship, Charles J.
Blasick, Michael L.
Block, Phyllis A. (Mundy)
Bloom, Dennis J.
Bobeck, Daniel A.
Bogdany, Mark Z.
Bohr, Dennis D.
Bonham, Barbara S.
Boshinsky, Gloria A.
(Ivanchenko)
Boston, Burrows C.
Bowen, Dolores A. (Gauss)
Bower, Susan J. (Varner)
Boyd, David P.
Boyer, Kenneth C.
*Boyer, Margaret (Pursell)
Boyer, Robert Francis
Boyer, Wayne D.
Brady, Robert G.
Brehm, Janet E.
Brehm, John J.
Brennan, Donna R. (Rice)
Breznitsky, Thomas J.
Brindel, Dixie B. (Vogt)
Brittingham, Megan J. (Sandel)
Brobst, Joyce Ann
Bronson, Joseph S.
Brown, Betty (Smith)
Brown, Rebecca E. (Steiner)
Brubaker, Edgar W.
Bubb, James R., Jr.
Buffington, Betty M.
(Koppenhaver)
Bunce, David S.
Burkhart, Brenda M. (Ingham)
Burnheimer, James M.
Burns, Donna L.
Burns, Terry L.
Buser, Margaret C. (Keen)
*Butz, Joan B. (Metz)
Cahill, Kathleen A. (Murray)
Calisto, Karen A. (Lehman)
Caller, John N.
Calvello, Donna L. (Ahlum)
Calvert, George M.
†Campbell, Karen E.
Camper, Elzar, Jr.
Camuso, Richard John
Canterbury, John W.
*Cardoni, Richard J.

Carlson, Linda L.
Carmody, Dale R.
Carter, Jacqueline L.
(McDonald)
Cashman, Joanne M.
Cassel, Janet S. (Ludwig)
Cassidy, Joanne M.
Cavalliero, Monique H.
(Lautenschlager)
*Chapin, Joyce S. (Kuzmick)
Cherill, Anthony
Cherrington, Thomas
Chopko, Francis
Cioffi, Eugene E., III
Clewell, Thomas E.
Coassolo, Louis G.
Coddington, Mary (Umlauf)
Colahan, Robert T.
Cole, Dayle (Bennet)
Colihan, Kathy A. (Lehmann)
Colvin, Brenda L.
Combs, Sharon A.
Conrad, Barbara A. (Cimino)
*Contrael, Paulette A.
Cook, Donita J. (Rodarmel)
Coolbaugh, Ellen G. (Cioffi)
Cooper, David H.
Cooper, Diane F. (Hess)
*Cooper, John A.
Corbin, Donald A.
Coroniti, Antoinette B.
(Bosevich)
Costella, Ronald F.
Cramer, John R.
Cravatta, Sharon L. (Hinchey)
Crawford, Edwin D.
Cressman, Louise (Bartlett)
Crowley, Stephen R.
Cundiff, Carolyn (Schroder)
Cunningham, Herbert J.
Curran, Bernard J.
Curtiss, Sue M.
Czajla, Frank J., Jr.
Dagle, Barbara D. (Beaver)
Dagostin, Barbara A.
Dalforo, John M.
Dalto, Ann E. (Heckman)
Daniels, Nancy (Fice)
Daniels, Richard B.
Daniels, Robert C.
Darlington, Joseph L.
Dasch, John H.
Daugherty, Linda K.
(O'Connor)
Davis, Brent C.
Deandrea, Francis T.
Deibler, Mary Ann
Deitterick, Donald R.
Delinsky, Joseph L.
Delkanic, Jane M.
Delmonico, Gerry A.
Dempsey, Hugh M.
Dennis, Zane
Derk, Daniel F.
Derr, William L.
Derwinski, Teresa M.
Desnoyers, Mary Louise
(Reynolds)
Dibble, David G.
Dickinson, Charles G.
Dielh, Leonard B.
DiFeo, Dr. Daniel R., Jr.
*Diltz, Lanny R.
DiRocco, Linda L.
Doebler, Sandra K. (Newcomer)
Donovan, Thomas J.
Dornheim, Nancy S. (Stalma)

Dow, Dennis C.
Downer, Barbara A.
(Fernandez)
Drais, Susan L.
Dreibelbis, Bryan T.
Dreisbach, John D.
Drucis, Cynthia M.
Dry, Dorothy L.
Dugan, Kenneth G.
Dulaney, James W.
Dum, Lynn Shaeffer
Dura, Richard P.
Earnhart, Elizabeth L.
Ebeler, Sberyll R. (Fredrick)
†Edwards, J. Garth, Jr.
Ehret, Lynn E.
Eiswerth, Elaine M.
Ellis, Denise E.
Ellmacker, Kathy E. (Feist)
Endrizzki, Mary Ellen B
Engleman, Debbie H. (Porter)
Eppley, Linda R..
Evans, William
Eves, Michaelene D.
Eyer, Marcia L.
Eyer, Marion K. (Pierce)
Falkowski, Barbara (Kearney)
Fausnaught, Eileen M.
*Fausnaught, George F.
Fawcett, Barbara A.
Fehr, Nancy E. (Edwards)
Fenstermacher, Deborah J.
(Kefer)
Fetcho, Margaret A. (Purcell)
Fetterman, Roger J.
Fetterolf, Margo A. (Snyder)
Fice, Nancy C.
Fisher, Gertrude Z.
Fissel, James R.
Fitzgerald, Nancy L. (Sclight)
Flanagan, Judith A. (Fuhrer)
Fleischauer, Thomas P.
Fonash, Ann W.
Force, Susan E. (Schneider)
Forry, Beverly L. (Bode)
Foschetti, Peter W.
Foss, Herbert J.
Franceski, Ronald J.
Frantz, Warren A.
Franzosa, Anthony J.
Freas, Kathleen E. (Estes)
Frey, Eileen S.
Frey, Robert F.
Friday, Jack E.
Friedman, Clair E.
Frith, John W.
Fronk, Jean M. (Herb)
Frye, Cheryl Ann
Frymoyer, Dennis C.
Fullmer, Barbara A.
Fullmer, Walter E., III
Gadinsky, Robert A.
Gallagher, Margaret A.
Garvey, Fred G.
Gavitt, James L.
Gavlick, Patricia
Gearhart, Kathleen A.
Geguzis, Larry J.
Geise, Judith A. (Bieber)
Gerencher, Carol Ann (Grow)
Gessler, Chris Lee
Gilbert, Robert M.
Gilmartin, Anne T. (Swarr)
Gilson, Mary M. (Manbeck)
Gingher, Thompson P.
Goodman, Cheryl L. (Moul)
Grablutz, Gloria L.

- 1970 Cont'd
 Grayhill, Pauline M.
 (Buchanan)
 Green, Mary L. (Hannings)
 Gribbin, Joseph J.
 Grifasi, Nancy M. (MacNeill)
 Griffiths, Joseph P.
 Grimm, Marjorie E.
 (Cunningham)
 Grodzinski, John C.
 Gross, John P.
 Gross, K. Vicki
 Guigley, Robert C.
 Hafer, Janet M. (Moyer)
 Halama, Suzanne J. (Menapace)
 *Hall, Anita M.
 Hall, Jeanette L.
 Hannon, John W.
 *Hanzlick, P. Peter, Jr.
 Harding, Craig D.
 Harding, Philip G.
 Harlow, Sandra E. (Piesvaux)
 Harms, Patricia A.
 Harris, Ann (Brandt)
 Harris, Robert J.
 Harrison, Samuel F., Jr.
 Hartley, Lois (Smith)
 Hartz, Theodore
 Hartzell, Patricia J. (Sabia)
 Haupt, Susan J. (Delbo)
 Hawkins, Margaret L.
 (McKeen)
 Heath, Candace D. (Stephens)
 Heffner, Lyne Dell (Roche)
 Heimbach, Scott C.
 Heisey, Julie A.
 Henry, Glenn M.
 †Henne, Russell E.
 Henry, Marvin C.
 *Henry, Thomas L.
 Herbert, David I.
 Herman, Dr. Warren N.
 Hertweck, Joanna (McClure)
 Hess, Ted C.
 Hibschan, William F.
 Higgins, John J.
 High, Robert G.
 *Hiorth, Linda
 Hitcho, Regina I. (Garretson)
 Hitz, Capt. Gary L.
 Hoanzel, Barbara E. (Czekner)
 Hockenbrock, Lorraine K.
 Hodek, Elizabeth A.
 (Sharbaugh)
 Hoffman, Kerry C.
 Hoglund, Roy E., II
 Holden, John T.
 Holodick, Nicholas A.
 Homza, Veronica (Banyas)
 Horvath, Theresa A. (Horwath)
 *Hospador, Mary H. (Gabb)
 Houck, Donald M.
 Howley, Beverly A.
 Huckel, Charles E.
 Hughes, Charles J.
 Hull, Thomas L.
 Huislander, Donald L.
 Hummel, Ellen L. (Mack)
 Hummel, Russell L.
 (Moerschbacher)
 Hunchar, Marilyn C.
 (Dabruzzo)
 Hunley, Edgar C., Jr.
 Hunsinger, Leonard Scott
 Husband, Lois (Lufkin)
 Hyland, Linda B.
 latesta, Jeanne (Hofmann)
- Ireland, Florence M.
 Irwin, Thomas E. H.
 Jackson, Edward A.
 Jenkins, Dawson N.
 Johnson, Andrew L.
 Johnson, Bonnie L.
 Jones, Elizabeth A.
 Jones, George E., Jr.
 Jones, Julie D.
 Jones, M. Richard
 *Jones, William H.
 *Joy, Bruce E.
 Joy, William E.
 Kashimba, Linda C. (Kurdziel)
 Kaskie, Barbara
 Keefer, Stephen E.
 Kehler, Linda J. (Freed)
 Keifer, Dr. David A.
 Keiser, Boyd T., Jr.
 Keller, Connie L. (Nespoli)
 Kelly, Anne E.
 Kelly, Joan E. (Dautrich)
 Kendall, Gregg T.
 Kent, David F.
 Kephart, William J.
 Keris, Ruth
 Kerrick, Charles A.
 Keyser, Donald J.
 Kieser, Barbara A. (Campbell)
 Kint, Sally M.
 Kirk, Gregory V.
 Kisela, John C.
 Kishbaugh, Sally S.
 Klein, Linda A. (Dulaney)
 Kless, Nancy
 Kliamovich, Daniel A.
 Kline, Dale D.
 Klinger, Doyle H., Jr.
 Klinger, Stephen M.
 Klinger, Woodrow E.
 Knecht, Timothy H.
 Knorr, Dr. William A.
 Kocher, Shirley I. (Kressler)
 Kompinski, Lovey M. (Covert)
 *Kostura, Emil M.
 Kostura, Joseph R.
 Kovalchick, Evelyn (Lewis)
 Kovalich, Vera E.
 Kowalchick, Mary M.
 Kozma, David J.
 *Kraft, Sharon G.
 *Kramer, Karl K.
 Kreider, Kenneth
 Kressler, Shirley K.
 Kroll, Karen (Horwath)
 Krum, John R.
 Kukol, Loretta M.
 Kunkle, Diana (Parks)
 Kurzinsky, Judith A.
 Ladd, Michael J.
 LaFaver, Linda M. (Perry)
 Lahr, Joan M. (Kishbaugh)
 Landers, Eric H.
 *Landis, Elaine
 Lanning, David A.
 Laporte, Ronald H.
 Large, David C.
 Laughiner, Joseph K.
 Lawser, Barbara (Gotschling)
 Lazar, John M.
 Learn, Nelson R.
 Leavens, Theresa A.
 Lebnowsky, Roger D.
 Leiby, Mary E. (Curran)
 Lepley, Capt. Richard C.
 Lepley, Richard C.
 Lesjak, William P.
- Lesko, Dennis M.
 Lesko, Robert P.
 Levan, James J.
 Lewis, William T.
 Litchko, Edward J.
 Livezey, Evelyn M. (Fetterman)
 Loch, Thomas Evan
 Lomas, Lynn H.
 Longo, Peter W.
 *Longwell, Gilbert L., Jr.
 Lopashanski, Barry
 Lowe, Connie M.
 Lubrecht, Regina D.
 Lucrezi, JoAnn M.
 Luczynsyn, John J.
 *Lustusky, William
 Lutz, Terry L.
 *Lyle, Linda L. (Roach)
 *Lyons, Joseph P.
 Lytle, Cathy
 Machella, Catherine A. (Hauze)
 *Magaki, Nobuko M. (Wallace)
 Magrone, Nancy H.
 Makar, Stephen J.
 Malhowski, Kethleen C.
 (Robinson)
 *Malinski, Linda A. (Pail)
 Manbeck, Deanna (Banonis)
 Manchester, Faye L. (Mench)
 Manning, George D.
 Marakovits, Edward E.
 *Marasco, Casandra C.
 Markowski, James H.
 Marks, Norma J. (Kalcich)
 Marquette, Robert L.
 Marshall, Robert T.
 Martin, James B.
 Martin, John A.
 Martin, Kathleen L. (Weaver)
 Martin, Marian Kubasek
 Mason, Esther (Dreisbach)
 Masperi, Joseph J.
 Mastropietro, William J.
 Mathews, M. Irene (Guigley)
 Matukaitis, Robert J.
 Mauray, Randy L.
 Maurer, Larry M.
 McAndrew, Maureen P.
 (Steixner)
 *McAndrew, Patrick J.
 McAndrews, Helen D.
 McAnaney, John
 McBride, Lt. James M.
 *McDonald, James R.
 McDonough, Anne E. (Lawler)
 McElmoyle, William E.
 McFadden, Kathleen (Stimmel)
 McGinley, Joseph A.
 McGinnis, Mary (Evans)
 McHale, Jacqueline A. (Kent)
 McKinley, Cynthia (Solly)
 McQuown, Cathy
 McVey, Susan (Marker)
 Mears, John F., III
 Meehan, James R.
 Mellor, William R.
 Mensch, Grace (Jaskiewicz)
 Merritt, William E.
 *Mertz, Luanne G.
 *Merz, Dorothy (Clark)
 Messimer, Donald M.
 Mielke, Ildra J.
 Miller, Diane E. (Fritz)
 Miller, James R.
 Miller, Tony W.
 Mitchell, Reynolds V.
 *Mitchell, William K.
- Mockincki, Martha (Horan)
 Moerschbacher, Ralph C., II
 Monaghan, Paul M.
 Monarch, J. Richard
 Monasghan, Laurence R.
 Monie, Rev. Blair R.
 Monti, H. F.
 Mooney, Timothy W.
 Moore, Ethel
 Moore, James P.
 Moser, David L.
 Moskovich, Emil T.
 Mosko, George A.
 *Mott, James D.
 Moyer, Barbara
 Moyer, Janet E. (Hackenberg)
 Munch, Carol J.
 Murphy, Robert J.
 *Murphy, William J.
 Murray, Patrice J. (Bognet)
 Murray, William B.
 *Myers, Richard
 Nasuti, Richard P.
 Neiper, Thomas R.
 Nespoli, Joseph M.
 Newcomer, Clayton L.
 Newman, David A.
 Noakes, Lynda A.
 Noll, Charles G.
 North, Nancy
 Nossal, Janet M.
 Nye, Raymond F.
 Oakley, Charles J.
 Oberg, Theresa A.
 Obzut, Bernice M. (Linn)
 Oehler, Linda E. (Miller)
 Olanovich, Helen V. (Hamm)
 Olson, Richard A., II
 O'Malley, Sheryl E.
 Onusach, Elaine M. (Holzter)
 Orndorf, Charlotte O. (Lamey)
 Ostrowski, Mary M.
 Owen, James E.
 Paciotti, John P.
 Padden, Mary C. (Mancini)
 Pail, James R.
 Pail, Joseph
 Palmer, Marilyn J. (Davis)
 Pancoe, Craig A.
 Papaleo, Thomas U.
 Parker, John B.
 Parks, Richard M.
 Parnell, Peter E.
 Paronish, Emilie P. (Brown)
 Parry, Lucille (Sprenkle)
 Passmore, Jean A. (Polson)
 Pawlowski, Paul M.
 Payne, Ronald W.
 Pegg, Donald A.
 Pellegrino, Maria G. (Vezendy)
 Pelot, Mary F. (Chuckra)
 *Petro, Sylvia P. (McAnaney)
 Petrushka, Peter P.
 Pfaff, Fred W.
 Phillips, Donald W.
 Pierontoni, Thomas P.
 Pjledggi, Virginia P. (Schaefer)
 Pingor, Joan M. (Urenko)
 Pinkerton, Sharon L. (Maurer)
 Politza, Dolores A. (Higgins)
 Pomeran, Marquerite (Kile)
 Ponce, Alfred A., Jr.
 Porreca, Barbara A. (Nielsen)
 Postupack, Gloria J.
 Preletz, Joseph C.
 Prosseda, Jeffrey S.
 Przybocki, Sr. M. Justice

1970 Cont'd

- Puchyr, Robert M.
 Puketza, Nicholas
 Pupo, Marie Louise
 Pupshock, Jean (Price)
 Pusatori, Anthony M.
 Quinn, John R.
 Rachko, Mary M.
 Rajkowski, Elizabeth J. (Murray)
 Rakowsky, Stanley
 Ramage, Susan L. (Kosa)
 Reed, Eva M. (Bordner)
 Reed, Jane L. (Corbin)
 Rees, Carol A. (Mangan)
 *Reese, Jane M.
 Reh, Charles A.
 Reiber, Robert M.
 Reich, Randall S.
 Reitz, Ronald L.
 Reitz, Tedd A.
 Reynolds, Peter T.
 Rinehart, Linda C.
 Robbins, John A.
 Robbins, Patricia S. (Saunders)
 Roberts, Harry P.
 Robinson, Ellen M.
 Roccograndi, Lynn S.
 Rogers, Cinde L. (Hippenstiel)
 Rohland, Judith M. (Carr)
 Rohrbach, Leslie A.
 Romanini, Dominick L.
 Romanini, Judith (Hunley)
 *Rompala, Jane M.
 Rood, Margaret E.
 Rosato, Gus J.
 Roth, Connie R. (Schuyler)
 Rothe, Robin
 Rouse, Mildred A.
 *Ruhl, Ronald W.
 Runyan, Deborah L.
 Runyan, Donna L.
 Rupert, Sheldon R.
 Ruppert, Constance D.
 Russo, Ronald M.
 Ryan, William F., Jr.
 Ryan, William S.
 Rynearson, Terry L.
 Rynn, Theodore J.
 Saladyga, Mary H. (Wright)
 Salash, Gloria J. (Walson)
 *Salitsky, Michael R.
 Sanders, Walter D.
 Sanders, William W.
 *Sauer, Nancy K.
 Schaeffer, Maureen S. (Wagner)
 Schell, Ronald G.
 Schlieder, Jo Ann (Schwartz)
 Schoenly, Ruth A.
 Schoffstall, Charles W.
 Schroyer, Stanley A.
 †Schucker, Andrew J.
 Schultz, Robert A.
 Schurer, Carole B.
 Schutter, Robert A.
 Schuyler, Glenn F.
 Schwartz, Sharon L.
 Schwartz, Stephen R.
 *Seksinsky, Nancy L.
 Selders, Gil
 *Sell, Benita Z.
 Selvoski, Anthony F.
 Serban, Lt. Marvin T.
 Seymour, Suzanne M. (Moran)
 Shafer, Joyce C.
 Shafer, Rose Marie (Hafer)
- *Shannon, Regis T.
 Shanon, R. Timothy
 Sharbaugh, Jack W.
 Shelly, Robert S.
 Shema, Lorraine M.
 Sheptak, Robert P.
 Sheroda, Betty Ann T. (Karr)
 Shiban, Theresa B.
 Shiban, Vincent J.
 Shingara, Evelyn K.
 Shippe, Jane A. (Brown)
 Shirk, Mildred (Moyer)
 Shivelhof, Karen (Swisher)
 Shoemaker, Ellen J. (Sleep)
 Shoener, Terry
 Shollenberger, Elmer I.
 Shubert, Arlene K.
 Sikula, Roberta R.
 Silveri, Albert C.
 Silvetti, Sylvia L. (Havlish)
 Simons, Robert E.
 Simpler, Nancy (Messimer)
 Singer, Kathleen R.
 Sipple, Judith A. (Yamulla)
 Skapura, Cecilia A.
 Skerda, Martha E. (Carpenter)
 Skiptunas, Susan
 Slezak, Frank P.
 Slowack, Carol A.
 Smeal, Kay A. (Klinefelter)
 *Smith, David B.
 †Smith, James L.
 Smith, Sandra R.
 Smith, Ted C.
 Smith, Wallace D.
 Smith, Willard D.
 Snavely, Chester C.
 Snell, Richard J.
 Snyder, Carol J. (Miller)
 Snyder, Cathy A.
 Snyder, Henry A.
 Snyder, Joanne M. (Bettleyon)
 Snyder, Robert L., II
 Snyder, Robert L.
 Sobolesky, Stephen D.
 *Sobotor, Ellen S. (Robinson)
 Solomon, Kenneth M.
 Spangler, Carolyn R. (Jacobs)
 Spevak, Priscilla J. (Reardon)
 Srogonick, John R.
 Stablum, Robert J.
 Stahl, Richard E.
 Stahl, Robert J.
 Stank, Jean Cleaver
 Stanton, Barbara E.
 Staples, Barry A.
 Starr, Linda J. (Weaver)
 Staudt, Richard
 Stefanides, Joseph F.
 Steiner, David C.
 *Steinhart, Barbara S. (Lerch)
 Steinmetz, Susan L. (Eddinger)
 Stepanitis, Joan C.
 Stephany, Carol (Campbell)
 Stewart, Joan M.
 Stoudt, Rev. Robert S.
 Strauch, Richard J.
 Strawser, Donna L. (Lehman)
 Stroble, Stewart O.
 Stroup, Nancy J. (Wagner)
 Stull, Daryl L.
 Stutsavage, Marie C. (McDonald)
 Stutzman, John H.
 Styers, Thomas E.
 Suiche, Nadia M.
 Sullivan, Michael J.
- Sullivan, Thomas J.
 Supon, Kathleen A. (Kapes)
 Swank, Linda L. (Grove)
 Swarts, David R.
 Swartz, James G.
 Swoener, Terry L.
 Szymonski, Paul R.
 Taebel, Esther M.
 Taylor, Patricia M.
 Tearpock, Daniel J.
 Teats, Sally A. (Holick)
 Telesky, Linda Heller
 Thomas, Cherry L. (Phillips)
 Thompson, Edward A.
 Tihansky, Claudia (Cauley)
 Tihausky, Claudia (Cauley)
 Tissue, Tanya A.
 Tobias, William E.
 Toomey, William J., Jr.
 Torano, Nicholas A.
 Treacy, Dorothy (Ruxton)
 Troup, Thomas S.
 Troutman, Jennifer J. (Lomas)
 Troy, Thomas J.
 Uhl, Terry M.
 Underhill, Roy S.
 Urso, Judith U. (Snyder)
 Uttaro, Rosalee M. (Aten)
 Valania, James T.
 Valente, Teresa A. (DiCarlo)
 Vanepps, Pamela
 Vargo, Sylvia J. (Landis)
 Vaughan, Anne Dunlap
 Velott, Joseph H.
 Verano, Linda A. (Brennman)
 Vezendy, Joseph, Jr.
 Villa, Charlene
 Voytek, Frank P.
 Wagner, Kenneth G.
 Walaitis, Donald J.
 Wallwork, Kathy A. (Williams)
 Walsh, Jo Ellen R.
 Walsh, Martin H.
 Walters, June E. (Swartz)
 Walters, Patricia A. (Boudman)
 Walters, Peggy Jane (Parker)
 Walters, Travis L. (Erb)
 Walton, Mary J. (Veet)
 Wandzilak, Patricia A. (Saro)
 Ward, Richard L., Jr.
 Warnagiris, James M.
 Waschak, Karen E.
 Wasenda, Mary Jo (Rushin)
 Watkins, Barbara C. (Nestor)
 Weatherill, Linda (Snavely)
 Weaver, Peter D.
 Wegman, G. Martin
 Wehr, Chris C.
 Weidman, Bruce R.
 Weinberg, Michael
 Weiss, Betty J. (Underwood)
 Welliver, Barbara A. (Carter)
 *Welsh, Kathryn W. (Stutzman)
 Wert, Joan R.
 *Wewhart, Irene C. (Mewhart)
 Whitenight, Kathleen B.
 Wiest, Paulette A. (Wolfgang)
 Wilcha, Ronald
 *Wilcox, Glenda W. (Solowiej)
 Wilcox, John M.
 Williard, Paul R.
 Wilson, Gloria A.
 Wintersteen, Kathleen A. (McWilliams)
 Wisdo, Teresa M.
 Wolf, Robert A.
 Wolfe, Beth Ann (Berney)
- Wolfe, Dorothy (Wilson)
 Wolk, John R.
 Wood, Galen R.
 Woodside, June M.
 *Worley, Arthur R.
 Worth, Nancy D.
 Wray, Sherry L. (Fasolka)
 Wysor, James R.
 Yakubowski, Suzan M. (Taylor)
 Yancheck, Mark
 *Yancoskie, Susan A.
 Yarmel, Edward W.
 Yeager, Dorothy (Peters)
 Yerger, Thomas M.
 Yerger, William M.
 Yocum, Hilda Kay (Morgan)
 Young, Naomi L. (Molnar)
 Yurkiewicz, Judy A. (Oshman)
 Zack, Joseph W.
 Zane, Dorothy M. (Heller)
 Zanolini, Lynne E.
 Zanolini, Lynne E.
 Zarambo, Robert J.
 *Ziegenfuss, Janet R.
 Ziegler, Sharon L. (Holtzer)
 Ziembra, Marcella A. (Kaczmarcik)
 Zimmerman, Mary Ann
 Zimmerman, Priscilla I. (Kays)
 Zofcin, Harold J.
 Zuchero, John, Jr.
 Zukovich, Michael J.
 Zywicki, Diane M.

1971

- Accandi, Joseph
 Ackerman, Dwight M.
 Ackerman, Jean L.
 Adams, Barbara (Fornwald)
 Adams, Ronald H.
 Adamsky, John W.
 Allen, Dotty Springman
 Alwine, Karen H. (Geyer)
 Amato, Jo-Anne A.
 Anderson, Richard G.
 Andrews, Connie H.
 Andrews, Milton E., Jr.
 Antonelli, Francis X.
 Antonelli, Joanne M.
 Arnold, Nancy (Bowers)
 Ash, John B.
 Aten, Anne Marie (Hollifield)
 Azar, John
 Babb, Ruth A. (Hack)
 Babiary, Janet P. (Galick)
 Babich, Joann (Blackmore)
 Bachman, Sandra L. (Tucker)
 Badger, Bonnie L. (Koch)
 *Baer, Sharon A. (Splain)
 Bahlavooni, Carolyn K.
 Baier, Stephen C.
 Baranowsky, Patricia A.
 Barhydt, Carol Ann
 Barton, Gena L. (Bauman)
 Bashore, Frank W.
 Bassetti, Jane (Herman)
 *Basta, Cynthia Lidy
 Bates, Cheryl
 Baumer, Judy K. (Brill)
 Bayak, Dan A.
 Bayliff, Chester P.
 Beaver, Shirley A. (Troy)
 Beaver, Wayne W.
 Becker, Donald F.
 Becker, Lynn W.
 Becker, Robert J.

1971 Cont'd

Beckley, Helen S. (LaBant)
 Behr, Robert K.
 Beier, Thomas R.
 Beishline, Edward W.
 Belfanti, Janet L. (Stein)
 Beling, Kathy A. (Kelter)
 Benedict, John R.
 Benfer, Thomas N.
 Benfield, Clark M.
 Benjamin, Erva M. (Neubert)
 Benner, Forrest W.
 Bennett, Gary A.
 Berezniak, Ronald I.
 Bergalis, George J.
 *Berger, Sharon M.
 Berkheiser, James A.
 *Bernoski, Daniel M.
 Beyer, Susan I. (Farr)
 Biacchi, Angela P.
 Bianchi, Angelo A.
 Bieber, Glenn A.
 Bieryla, Robert E.
 Billet, Martin J.
 Bird, William L.
 Bistline, Sharon L.
 Bittner, Bruce
 Blackwell, Thomas D., Jr.
 Blasser, Gary S.
 Bloom, Cpl. Gary S.
 Bloss, June E. (Berkheiser)
 Blue, Dennis L.
 Blusius, Margaret R. (Doty)
 Bobatsky, Angeline T.
 Bollinger, Paula C. (Eckley)
 Boock, June I. (Yanick)
 Boone, Barry L.
 Boran, E. Jean
 *Borowski, Thomas N.
 Bortz, Darlene (Pittner)
 Boston, Beverly A. (Parker)
 Bottiglieri, Joseph A.
 Boudman, Edward C.
 Bower, Paul V.
 Boyd, James D.
 Bradshaw, Phyllis H. (Engart)
 *Bradwell, Richard N.
 *Braganini, Diana M.
 Brand, Richard C.
 Brasch, Richard A.
 Brennan, Thomas D.
 Brescia, Peter J.
 Brew, Janet Muehlhof
 Briggs, Thomas L.
 Broome, Karen (VanGilder)
 Brosokas, Robert F.
 Brown, Robert L.
 Bruner, Elizabeth (Jesson)
 *Buckley, Ronald R.
 *Bunsick, Stanley
 Burgoyne, Christine C.
 Burke, Susan T.
 Burke, William P.
 Burris, Donald L.
 Bushey, Maxine (Jones)
 Bussa, Margaret M.
 Bussacco, Michael C.
 Butera, Carmen S.
 Buzby, Lynn A.
 Cadman, Kimberly J.
 Calderone, Paul J.
 Campbell, Janice L.
 Campbell, Wayne E.
 Canavan, Mary J.
 Canterbury, James G.
 Caris, Ronald L.
 *Carl, Dianne L. (Ardan)

Carl, Lawrence J.
 Carlin, James J.
 Carr, David N.
 Case, Phyllis L.
 Cassetori, Michael H.
 Catina, Robert A.
 Cavallero, James A.
 Cebula, Frank J.
 Celli, John R.
 Chamberlain, Maureen P.
 Chappell, William E.
 Chase, Elmer P., III
 Chowka, Joanna (Wolfe)
 Christ, Robert D.
 Cianni, Ronald D.
 Ciampola, Sylvia A.
 Citro, Barbara J.
 Clapps, Judy A. (Boyes)
 Clewell, Gary A.
 Close, Rozenna G. (Delmonico)
 Chuley, William H.
 *Coates, Patricia A. (Ludwig)
 Connelly, Ellen (Wagner)
 Confalone, Roseann M.
 Confer, Carol A. (Myers)
 Confer, Ernest L.
 Cook, Susan J. (Gatchell)
 Cooke, George E.
 Cooper, F. Louise (Sitler)
 Cortazzo, Mary Anne H.
 Cotter, Michael W.
 *Cotterman, Janice L. (Hartung)
 Couch, Janice S. (Kessler)
 Coup, Richard L.
 Crane, Diane R. (Acker)
 Crawford, Charles E.
 Crowl, Pamela H.
 Cuthie, Leon D.
 Cwalina, James A.
 Damatt, James A.
 Dambrosia, Philip D.
 Dandski, Joseph J.
 Daru, Mary A. (Zaledonis)
 Daru, Mary Ann
 Davies, William J.
 Davis, John R., Jr.
 Davis, Sandra Kichman
 Davis, Sharon L.
 Delance, Anita M.
 Delaney, Anne M.
 Delese, James P.
 Dellario, Anita M. (West)
 Delucca, Rosemary T.
 Dennis, Don A.
 *Dent, Dennis C.
 Depew, Raymond W.
 Deriggi, Celeste M.
 DeSombre, Kurt B.
 Dieffenderfer, Susan A. (Hartfelder)
 Dilks, Robert H., Jr.
 Dimichele, John P.
 Dippery, John C.
 Doersam, Steven W.
 Dollman, Llewellyn T.
 Donchez, Beverly A. (Bradley)
 Dougherty, Patricia A.
 Dow, Karen E. (Gallaway)
 *Dowling, Harry E., Jr.
 Drake, Kenneth R.
 *Droicz, Paul T.
 *Duchemin, Barbara J.
 Duffy, Richard T.
 Duke, Nancy (Raber)
 Dunn, William G.
 Dusick, Harold J.

*Eble, June L.
 Edris, Dwight P.
 Edwards, Gerald G.
 Edwards, Keith M.
 Eglanski, Mary A.
 Elinsky, Susan E.
 Elliott, Marybeth A.
 Ellis, Bruce D.
 Emanski, Joann K.
 Emerick, Beverly J. (Jenkins)
 Engel, Michael G.
 *Epora, Barbara A. (Mori)
 Erdly, Suzanne G. (Almer)
 *Erdman, Lee E.
 Ermisch, Rebecca R.
 Ertwine, David C.
 Estok, Linda J. (Matthews)
 Evans, John
 Evans, Joy C Novak
 Evans, Linda M.
 Evans, Mary A.
 Everett, Cynthia L. (Arenella)
 Everett, Richard L.
 Fahey, Claire A.
 *Fairbanks, Warren E., Jr.
 Fark, Susan B.
 Farrence, Rosalie J. (Roscoe)
 Fauth, James H.
 Faux, Penny K. (Fetterman)
 Fear, Patricia E.
 Feaster, Robert L.
 Featherstone, Charles, Jr.
 Fedor, Richard M.
 Fellin, Jane A.
 Fenner, Craig C.
 Fetterolf, Nancy R. (Hickey)
 Fetzko, Phillip R.
 Fichter, Susan C. (Strachan)
 Fink, Christine M.
 *Firestine, William P.
 Fleeger, Thomas R.
 Flynn, James W.
 Flynn, Jean M.
 Fonash, Stephen F.
 Fonner, William W.
 Forsyth, John E., Jr.
 Foster, Norman W.
 Foux, Janice L. (Pios)
 Fowles, Alice Ruth (Fuller)
 Fox, Katherine L.
 Fraley, Howard W.
 Franzosa, Dianne D.
 Frazier, Tony R.
 Frey, Jerry S.
 Frey, Miriam L. (Koch)
 †Friggle, Patricia M.
 Funk, Thomas L.
 Fureman, Rev. John E.
 *Furman, Cheryl A.
 Gabuzda, Joan M. (Reese)
 Gahwiler, Robert J.
 Galbreath, Nancy L. (Hesser)
 Gallagher, William M.
 Gantz, John J.
 Garman, Noiomi E. (Lenker)
 Gaspar, Ondrey E.
 Gatchell, Richard D.
 Gatelli, Marijean (Vlassenko)
 Gauger, James M.
 Gearhart, Delores D.
 Gearhart, William H.
 Gebler, Maryann E.
 Gehrig, Frank D.
 Geiger, Nancy E. (Sacks)
 Geise, Richard A.
 Gelnett, Sara (Morgan)
 George, Donnajean M.

Gerberich, C. David
 Geronemo, Louise V. (Adams)
 Gessler, Elizabeth A.
 Ghezzi, Adeline T.
 Gilhooley, James W.
 Giolenardo, Christine V. (Jones)
 Gober, Stephen
 Gola, Howard R.
 Golden, Elizabeth A. (Rovito)
 Golden, Jane M.
 Goode, George J.
 Gooderham, Dianne E.
 Gormley, Edward W.
 *Gorski, Vincent F.
 Gouba, Elaine Cox
 Granteed, Patricia A. (Bennett)
 Green, Terrence D.
 Greenwood, Gerard J.
 Gregg, Patricia S. (Kopcho)
 Griebel, Veronica A. (Sabina)
 Griffiths, Robert M.
 Grubb, Karen M.
 Guydish, Mary Lou (Stepping)
 Guzevich, Irene M. (Casari)
 Haas, Barbara A.
 Hahn, Terri Lee H.
 Haile, John J., Jr.
 *Haines, Edward J.
 Haire, Doris (Cummings)
 Hanes, Lesley J.
 Harmanos, Stephen A.
 Harper, Donna M. (Gernert)
 Harrington, Jayne M.
 Harris, Donna (Bonacci)
 Harris, Richard L.
 Hartfelder, William B.
 *Hartman, Carey Lynn
 Hartman, James B.
 Hartman, Margaret N.
 Hartman, Philip V.
 Hartman, Vida (Richendefer)
 Hartzo, John F.
 Haytmanek, Judith M.
 Heddings, Darlis J.
 *Heffelfinger, Scott T.
 Heim, Joan A. (Rothermel)
 Heitz, Donna L. (Nansteel)
 Heller, Charles E., Jr.
 Heller, Jane L.
 Herlinger, David Charles
 Herman, Kenneth E.
 Hershey, Barbara (Myer)
 Hess, Charles J.
 Hettinger, Bonnie
 Hettlinger, Gary A.
 Heyer, JoAnne G. (Heins)
 Hilborn, Helen E.
 Hillegas, Dora K.
 Hochlander, Robert E.
 Hock, Jeffery L.
 Hock, Michael L.
 Hockenbrock, William G.
 Hodnett, Robert G.
 Hoff, Christine M. (Weiss)
 Hoffman, Kathryn E.
 Hoffman, Vicki A. (Bair)
 Hollander, John M.
 Homa, David C.
 Hoover, Jean (Ripple)
 Hoover, June M.
 Horbal, Michael C.
 Horth, Ruth S. (Marcello)
 Houser, William L.
 *Huber, Beverly A.
 Hudick, Diane J.
 Huff, Connie C.
 Hughes, Kenneth C.

1971 Cont'd

- Hummel, Gloria (Gearhart)
Hunsworth, Donna M.
(Nabozny)
Hunter, Georgia L. (Bowen)
Irey, Patricia A. (Walters)
Irey, Philip M., III
Jayman, Francis J.
Jefferson, Sandra L. (Rupp)
Jenkins, Thomas E.
Johnson, Gregory D.
Johnson, Harris R.
*Johnson, Martha Nelson
*Johnson, Paula E. (Lyons)
*Jones, Alan K.
Jones, Hugh R.
Jones, Marie L. (Heffner)
Jump, Richard A.
Jupina, Marsha A. (Dusheck)
Jurbala, Robert M.
Kacyon, Ann M. (Prusch)
*Kairis, Jerome D.
Kaleta, David F.
Karabin, Marlene (Boyer)
Karchner, Ellsworth E.
*Karmosky, Walter S.
Karycki-Vernon, Dalores A.M.
(Honecker)
Kasper, Patrick B.
Kauffman, Sharon L.
Keefe, David E.
Kees, Susan K.
Keiser, Ronald J.
Kelly, Arthur W., Jr.
Kelter, David M.
Kerstetter, Lamar D.
Kessock, Anne
Kiner, Kathryn L. (Laeppte)
King, Linda S.
Kleckner, Jeffrey D.
Klem, Eileen F. (Mills)
Klemask, Karen B.
Klemkosky, Lawrence M.
Kleponis, Joy (Geguzis)
Klinger, Vivian Scheuren
Knapp, Judith M.
Knepper, William D.
Knorr, Donald F.
Koch, William N.
Kocher, Jack L.
Koharski, Kenneth A.
Kohl, Anthony T.
Kohler, JoAnne (Wieczorek)
Kolody, Richard G.
Kolojehchick, Michael
Konopka, ; Betty Ann M.
(Corrigan)
Kopacz, Alexander M.
Koppenhaver, Patricia D.
(Seibert)
Kowalski, Glenda E.
Kowalski, Vincent C.
Krall, Kathleen E. (Harris)
Krammes, Bruce S.
Kresge, Wayne G.
Krull, Paul M.
Krzywicky, Joanne (Zmitrovich)
Kufta, Eileen M.
Kurinec, JoAnn E. (Feist)
Kuryloski, John E.
Kushner, Doreen M.
Kyle, Shirley M. (Young)
Ladomirak, Joan M. (Wood)
Lambert, Carol B. (Turley)
Lanfrey, Judith L.
Langan, William E.
Lanskey, Susan C. (Shafer)
- Lapchak, Irene M.
Lastowski, Gerald J.
Laubach, Karen M. (Odlum)
Lawhorn, Janet (Wynkoop)
Lawrence, John J., Jr.
Lawson, Theodore M.
Leabhart, Susan M. (Spearing)
LeHman, Barbara G.
Leiby, Patricia A. (Rogers)
Leitzel, William E.
Lembo, Janet L. (Deandrea)
*Leo, Charles F.
Leonard, Daniel A.
Leonard, Kay F. (Shank)
Lescavage, Eugene D.
Leshanski, Mary A. (Sucheski)
Lesnfsky, Marie Elaine
(Bolinsky)
Lewis, Howard P.
Lewis, Jacqueline A. (Camuso)
Lewis, Margaret A. (Thompson)
Lingousky, Francis B.
Linker, Lucinda J.
Linn, Michael R.
*Little, Donna M. (Pierotti)
Little, Gerry Paul
Loftus, Kathleen S.
Longenecker, Susan L. (Smythe)
Lorson, Gerald W.
Louis, Linda K.
Loven, Mary Mamie (Maroon)
Lyden, Susan R.
MacCollum, Carol A. (White)
Macek, Lawrence J.
Macker, Michael P., Jr.
Macknis, Cecile A. (Stelzer)
Macunis, Charles
Magee, Carol J.
Magill, Anna S. (Reynolds)
Malkoski, Christine (Deromedi)
Manner, William J.
Manzini, June E.
Marasco, Dennis F.
Marcks, James P.
Marks, Rev. Marion L.
Markunus, Stanley B., Jr.
Marone, Anthony P.
Marshall, Gail A.
Marshall, John F., III
Martin, Jane H.
Martin, Janet R.
Mascornick, James M.
Maskovich, Shirley J.
Maslowski, Christine
(Blackwell)
Masser, Lahn R.
Mattise, Michele L. (Mooney)
May, Elizabeth
May, Rita J.
McAllister, Marcinda L.
(Aubert)
McAloose, Cheryl A.
(Himmelberger)
McCool, James F.
McCoy, Carol A.
McCreary, Patricia A. (Young)
McCutchen, Susan K.
(Pimentel)
McDermott, David John
McElmoyle, Robert W.
McElwee, Pamela (Talbot)
McGeever, Diane D. (Neiper)
McKiniry, John W.
McMahon, Marian K.
McNelis, Claire E.
McTaggart, Timothy T.
Mears, Rebecca J. (Campbell)
- Medford, Robert J.
Megargell, William J.
*Meixsell, Ronald R.
Memory, Barbara L. (Burns)
Mendicino, Donna (Dobrowski)
Mensch, Linda F.
*Metarko, Gary R.
*Meyer, Leslie A.
Midway, Donald G.
Miller, Anne L.
Miller, Kimberly A. (Walchko)
Miller, Nancy L.
Miller, Ronald A.
Miller, Thomas M.
Misero, Rocco W.
Mohr, Harold W., Jr.
Monaster, Irene
Moody, Dennis D.
Moratelli, Irene A. f
Morgan, Gerald S.
Morgan, Sally G.
Mori, Dr. Allen A.
Morris, Frederick G.
Morris, William B.
Morrow, Douglas E.
Morrow, John F.
Moyer, Vance H.
Mrochko, George J.
Mummy, Dennis A.
Mussoline, Rosario J.
Myers, Steven G.
Nagy, William T., Jr.
Natale, Maryanne C.
(McDermott)
Nazareno, Grace T.
(Mielezarek)
Neidig, Norma E. (Reed)
Nemstick, Ann L.
(Weidenhamer)
Nester, Sharon L. (Bleiler)
Nevitt, Kathleen A.
Neyhard, Allen K.
Nichols, Von L.
Nicholson, Louise M.
Norquest, Kay E.
Novak, Kathleen F. (Harmanos)
Novinski, Gerald W.
Nyberg, Henry C.
O'Brien, Margaret M.
Ochs, Susan J. (Dollman)
O'Day, Michael
*O'Hara, Susan E.
O'Hearn, John J., Jr.
Olaynick, John C.
Oravitz, Marguerite A.
Oravitz, Stephen W.
Ortzeni, Nazzareno
Osinski, Barbara J. (Shudak)
Palischak, Anthony T.
Parker, Deborah H. (Cooke)
Parks, John M., Jr.
Parsell, Steven C.
Paul, Rodney G.
Pawlicki, Charlotte M. (Sandri)
Pawloski, Gerilyn T.
Payer, Kenneth J.
Payne, Barry A.
Peacock, Anne D. (Berry)
Pearson, Cheryl D.
Peca, Paul J.
*Perchak, Carole A.
Perozzi, Rozanne M. (Walsh)
Perry, Beverly R. (Ellow)
Perry, Cheryl R.
Petry, Charles F.
Piccario, Ruth I. (Fones)
Pierson, Elaine D.
- Pillgalli, Michael A.
Platukis, James R.
Plishka, Thomas J.
Plymette, Dennis
Potter, Virginia C. (Maurer)
Povleski, Patricia A. (Harvey)
Powell, Donna (Williams)
Powlus, Beth A. (Keefe)
Pracek, James J.
Pratt, Constance (Baesman)
Price, Frances E. (Stauffer)
Pridokas, Victoria M. (Botella)
Pries, Jerri J.
*Prokopy, Kathryn L. (Pries)
Pucul, Carl J.
Pupkiewicz, Diane (Cuirle)
Pupkiewicz, Paula M. (Parker)
Quinn, Patricia A.
Quinn, Robert E.
Raber, Amy F. (Stovall)
Rachau, Walter N., Jr.
Rake, Wayne E.
Ramer, June M. (Kauffman)
*Rapchinski, Elaine M.
Rapp, Dennis A.
Reese, James H.
Reeve, John P., III
Rehrig, David E., II
Reichart, James P.
Reilly, Carol A.
Remsen, Dor (Sachetti)
Rescorla, Sally S.
Rhinard, Edwin W.
Rhinard, Joanne L.
Rhinehart, Ronald C.
Rhoads, Deborah (Smeltzer)
Ricci, Michael P.
Richards, Kathleen (Rogers)
Righter, Jane R.
Righter, Loretta J.
Riland, Barbara A. (Marshall)
Ritchie, Elizabeth S.
*Ritsko, Barbara A.
Rittenhouse, Deborah L.
(Fallon)
Robertson, Richard J.
Roeder, Jane (Wetzel)
Rogers, Charles P.
Rogers, Judith A.
Roinick, Carol S.
Roinick, Joseph S.
Ronin, Sharon (Boster)
Ross, Donna (Savidge)
Rossi, John J.
Roy, John J.
Rozele, Paul D.
Rovick, Stephen A.
Rumbel, Larry D.
Rupert, Jane (Fisher)
Rupert, Thomas E.
Rupp, Robert W.
*Rusnak, Ann H. (Kufta)
Russell, Barbara J.
*Rutkosky, Kathleen
Sacco, Mark A.
Sacona, Marsha R. (Christ)
Sadoski, Gerald T.
Sandlin, Kathleen (Holt)
Saus, Carol A.
Scalzo, Mary Ann D
Scanzoni, Daniel C.
Schell, Marcia J.
Scheuren, Russell C.
Schilling, G. Fred
Schlesinger, Maxine (Yeager)
Schmitt, Linda A.
Schmittel, Terri C. (Ormond)

1971 Cont'd

- *Schmittell, Theodore O.
 Schoch, Thomas A.
 Scholvin, Thomas W.
 Schroeder, Karen (McMichols)
 Schultz, Joseph F., Jr.
 Schwartz, Maryann T. (Keck)
 Scicchitano, Beverly M.
 Scott, Linda J. (Dowd)
 Searfoss, Craig G.
 Seesholtz, Cathy W. (Knight)
 *Seglem, Jean K. (Kovach)
 Segon, Donna M.
 Seiferth, Wayne L.
 Sekellick, David A.
 Sepkowski, Mark J.
 Serowicz, Deborah A. (Kovalich)
 Setzer, Julie A.
 Seymour, Gary L.
 Seymour, Martha H.
 Shadle, Keith R.
 Shafer, David H.
 Shafer, Kathleen R. (Ciccarella)
 Shafer, Ruth (Marvin)
 Shaffer, Raymond R.
 Shaffer, Suzanne (Moore)
 Sharretts, Cynthia L. (Sibole)
 Sheesley, Arlene B. (McLain)
 Shellhamer, Joyce L. (Mundy)
 Sherlock, Nancy (Husted)
 Shingara, Stephen M.
 Shipe, Joe R.
 Shollenberger, Brian D.
 Shollenberger, Fern (Hartman)
 Shollenberger, Geraldine M.
 Shotwell, Craig L.
 Shull, A. Michael
 Shultz, Ellen M.
 Silva, Robert W.
 Sivell, Judith (Wagner)
 Skelding, Adam J.
 Skrimovsky, Paul T.
 Slasteschkeski, Susan E.
 Small, Kenneth F.
 Smith, Claire M.
 *Smith, James M.
 Smith, Kenneth A., Jr.
 Smith, Ruth
 Smith, Susan J.
 Smither, David K.
 Smythe, Wayne D.
 Snelzter, Deborah
 Snyder, Gerald E.
 Snyder, Nebbie A. (DiAugustine)
 Soderick, Ned A.
 Sofield, Leah C.
 Sommers, Mary L.
 Sones, Larry L.
 Sonon, George W.
 Spoko, John J.
 Soprano, G. Trudy (Owen)
 *Sorber, Kay D. (Ledford)
 Sosar, David P.
 Spallone, Lorraine A. (Noss)
 Spallone, Robert C.
 Spanglor, Diana L. (Walck)
 Spatz, Constance A.
 Spear, Mary A.
 *Spiwak, David M.
 Stahl, John L.
 Stanko, Irene M.
 Statsman, Robert C.
 Stauffer, Susan H. (Jago)
 Steiner, Richard A.
 Steppeling, Raymond A., II
- Stetts, Michele D. (Shinn)
 Stetz, Patricia
 Stevenson, Christine W. (Kearney)
 Stine, Edward Charles, Jr.
 Stines, Kathleen K.
 Stoneback, Brenda L. (Shoemaker)
 Storosko, Mary (Sweeney)
 Strohl, Rita P.
 Stron, Rita P.
 Stubbe, Joanne F.
 Stugrin, Carol A. (Roinick)
 Stugrin, Michael A.
 Swan, J. Daryl
 Swarthout, Judy L.
 Swope, Virginia E. (Patton)
 Szoke, Linda (Houser)
 Tatusko, Noreen A.
 Taylor, Kathleen M. (Brady)
 Taylor, Keith B.
 †Teitsworth, William G.
 Thackara, Robert A.
 Thiemann, Edward F.
 Thomas, Margaret L. (Collier)
 Thomas, Terry L.
 Thompson, Gail E. (McAuliffe)
 Thompson, John R.
 Thorpe, Gayle E. (Phillips)
 Titus, Pamela J.
 Tomkinson, Janice E. (Schneck)
 *Tommor, Barbara V.
 Tompkins, Marlin J.
 Totten, John O.
 Trapani, Sandra (Harding)
 Trivelpiece, Katrina L. (Caporaletti)
 Tuleja, Sharon R. (Parsell)
 Tunis, J. Frank
 Ulanoski, Robert S.
 Umlauf, Marilyn A.
 Urban, John M.
 Urick, Paul
 Vail, Maureen P. (Nicolo)
 Valence, Carolyn M.
 Valentine, Robert S., Jr.
 Valentino, Bethanne M.
 VanBrunt, Roberta E.
 VanHorn, Sharlee A.
 Vanno, Nancy A.
 VanRiper, Susan E. (Koch)
 *Vasell, Mary Ann C
 Vasile, Mary Ann
 Vedral, E. Michael
 Vigilanti, Anthony
 Viglone, Ronald A.
 Villarreal, Arthur J.
 Viola, Gregory J.
 Vitovsky, Frances A.
 Voss, Margaret D.
 Voystock, Dorothy H. (Rumbel)
 Vuracka, Sharon E. (Barnhart)
 Wagner, Keith A.
 Walborn, Lt. Jerry D.
 Walck, Richard G.
 Walker, Ann Grace
 Walker, Marie Ann
 Walker, Nancy A.
 Wallace, L. James
 Walski, Patricia A.
 Walter, Bonnie (Hentzelman)
 Walukonis, Maryanne R. (Kirk)
 Weader, Lt. JG. Steven H.
 Weidenhamer, James E.
 Weikel, Allan Lee
 Weinstein, Terri L.
 *Weir, Dennis G.
- *Weiss, John E.
 Weller, R. David
 Wenner, Sharon L. (Horensky)
 Wesley, Dorinda S. (McHenry)
 Whitmer, Mark E.
 Widner, Lynda M.
 Wiczorek, Joseph J.
 Wightman, Joseph S.
 Wildsmith, Virginia L. (Treon)
 Wilhelm, Donald J.
 Willard, George A.
 Williams, George H.
 Williams, Marilyn A.
 Williams, Richard E.
 Willis, William J.
 Wilson, Thomas M.
 Winters, Dr. Judith L. (Lanfrey)
 Wisneski, Barbara M.
 Wisneski, John M.
 Wolf, Nancy A. (Mantz)
 Wolfe, Harris L.
 Wolfgang, Gene B.
 Wolinsky, JoAnn M.
 Wood, Eva Kadingo
 Wood, Helen (Rupert)
 Woodcock, Harry E.
 Wray, Bruce E.
 Wright, Leslie (Seidel)
 *Yeager, John M.
 Yeisley, Carlene D. (Bennyhoff)
 Yetter, Gary W.
 Yorwarth, Joanne L. (Krebs)
 Yost, Rita E.
 Yost, Sharon K.
 Zachary, Samuel J.
 Zeares, William D.
 Zeisloff, Stephen R.
 Ziegler, Kerry L.
 Zienda, Maryann L.
 *Zimmerman, Renee D.
 Ziolkowski, Michael S.
 Zitka, Carol A.
 Zito, Daniel D.
- 1972
 Abboud, Denise (Solonski)
 Abraham, Richard
 Acker, Joyce A.
 Adams, Dennis L.
 Adams, Glenn W.
 Adams, Michael D.
 Adams, Sarah L. (Brown)
 Adams, Sherry Lee (Laczowski)
 Aileo, Jackson A., Jr.
 Alabovitz, Sanford R.
 Albert, Sherwin O., Jr.
 Albright, Katherine J. (Knox)
 Alessi, Jeanette M. (Hololan)
 Allhusen, Donna C. (Tavener)
 Ailing, Betsy E.
 Alois, Caroline (Trezise)
 Alunni, Richard W.
 Anderson, Charles J.
 Anderson, Douglas Alfred
 Anderson, Robert A.
 Andras, Philip R.
 Andrews, Judith (Lapinski)
 Angellilis, Paul, Jr.
 Angotti, MaryJo (Falbo)
 *Arnese, Anthony J., Jr.
 Arnold, Vernie L. (Dzura)
 Arnoldin, Constantina
 Askew, Carl W.
 Attardo, Lewis C.
 Aurand, Leonard R.
- Avellino, Alfred J.
 Avery, Velma (Burrows)
 *Ayers, Kerry S.
 Bachman, John F.
 *Baer, Susan C. (Thomas)
 Baker, James E.
 Bakun, Stephen N.
 Balanda, Julie A. (Yeager)
 Baldwin, Nancy J.
 Balitza, Mary E. (Strong)
 Ball, Victoria A. (Reitz)
 Ballard, Barbara L.
 Ballard, Elizabeth E.
 Baltuskonis, Thomas J., II
 Baney, Todd M.
 Bangor, Patricia C.
 Bankes, Cynthia A. (Pupa)
 Barry, Mamry M. (Boudman)
 Barthold, Lt. Lee G., III
 Barton, Thomas G.
 Bartos, Daniel F.
 Barwick, Daniel L.
 Basar, Susan A. (Greenly)
 Bastinelli, A. Richard
 Baucher, Linda (Heckman)
 Bavun, Barbara A. (Yavorosky)
 Beaulieu, Donald J.
 *Beaver, David L.
 Beaver, Linda Marie (Frantz)
 Beaver, Susan J. (Neidzwiecki)
 *Becker, Mary C.
 Becham, William Lee
 Behm, Sheryl L.
 Beitman, John H.
 Bell, James
 Bellanco, Sarina (Myers)
 Belmont, Linda E.
 Bennett, Craig R.
 Bennick, Linda K. (Tinsman)
 Benson, Ellen R. (Zurn)
 Berezniak, John N.
 Berger, Larry C.
 Berlanda, Joyce E. (Hamilton)
 Bernardo, William A.
 Berran, David I.
 Berry, Nancy T. (Kryven)
 Betsko, Walter J.
 Betz, R. Peter
 Beyer, Danny L.
 Beyer, David E.
 Bickert, Raymond G.
 Bickert, Rodney R.
 Bickhart, Michael Eugene
 Bielawa, Judith A.
 Billet, Katherine H.
 Blackburn, Sharon L.
 Blackwell, Rev. Edward A., Jr.
 Blair, Robert J.
 Blasi, Wayne L.
 Blass, Jean L.
 Blass, Thomas C.
 Blazick, Mary Ann T. (Beiter)
 Bock, Patricia A. (Copeland)
 Bogucki, Rozalia F.
 Bohr, Linda K. (Alberts)
 Boltz, Sandra Jean
 Bond, Jean M. (Radio)
 Bordell, Joseph C.
 Borowski, Christine (Rupert)
 Bostian, Helen K.
 Bower, Brian L.
 Bower, Fred N., Jr.
 Bower, Marie Rose
 Bower, Martha (Lehr)
 Bower, Robert C., III
 Boyanoski, Janet L. (Taylor)
 Boyer, Larry R.

1972 Coot'd

- Boyle, Mary E.
 Bradley, Daniel L.
 Brady, Annmarie H.
 Brasington, Robert E.
 Brauner, D. Michael
 Breddenner, Elizabeth A.
 Breining, Carol L.
 Breit, Thomas E.
 Brennan, Catherine A.
 Brennan, Daniel J.
 Bretz, H. Pauline (Campbell)
 * Brewer, James C.
 Brewer, James C.
 Brink, Nancy E.
 Brocavitch, Mary M. (Mlaker)
 Brooks, David W.
 Brouse, Jeffrey W.
 Brown, Eloise N. (Keithan)
 Brown, Ronald
 Broyan, Lillian L. (Urenovich)
 Bruchko, George L.
 Brusseau, Larry E.
 Bucchioni, John D.
 Buck, Harold K., Jr.
 Bujno, Rosemary L. (Storaska)
 Bullock, Brenda C. (Ross)
 Burak, Joni (Sitko)
 Burgess, Tommy L.
 Burns, Carol (Donlin)
 Burns, Jeanne (Crawford)
 Burns, Thomas L.
 Burry, Sharon
 Buscavage, Thomas J.
 Bush, Richard Albert
 * Bushta, Theresa M. (Chimel)
 Busocker, Bertha R.
 Butterweck, Richard J.
 Byrne, Rowena
 Cafiso, Donna R.
 Calaman, Ronald R.
 Camasso, Ralph T.
 Cambell, Denise M. (Buscavage)
 Campbell, Dennis R.
 Campbell, Gerard J.
 Campbell, James F.
 Campbell, Patricia T.
 * Campbell, Phyllis E.
 Canterbury, Janice E.
 Caporaletti, Kathy J.
 (Schlesinger)
 Cappellano, Linda S.
 (Kmicieski)
 Caprione, Carol A.
 Cardone, Maurice D.
 Carpenter, Lois F. (Snyder)
 Carpenter, Ruth M. (Sprague)
 Carr, Margaret Anne
 Carroll, Michael J.
 Casale, Donna R. (Haas)
 Casey, Robert A., Jr.
 Cash, Donna L.
 Caslow, David G.
 Cass, Samuel T.
 Cavanaugh, Mary Ellen Ann
 Cerasaro, Regina (Kusiak)
 Chabalka, Frances E.
 Chambers, Gary M.
 Chappell, Judy A.
 Charney, Judith K.
 Chasfee, Deborah F. (Gryshuk)
 Chesonis, Ann M.
 Chiavetta, Joseph P.
 * Choyka, Janice L.
 * Choyka, John R.
 Chubbuck, Ann
 Ciccio, Louis A.
 Cicioni, Stephen A.
 Cimino, Joseph Paul
 Cino, Joanne (Checkett)
 * Ciofalo, Anthony F., Jr.
 Ciullo, Carmen A.
 Clay, Penny J. (Gift)
 Claypool, Judith E. (Kovack)
 Cleaver, Robert R.
 Clees, Larry J.
 Clemens, Raymond W.
 Clevensline, Richard Francis
 Collins, Loren L.
 Comings, Anne L.
 Comins, Randy L.
 Confer, Shirley (Boatman)
 Conner, Christine Houck
 Conner, Phyllis L.
 Coombe, Edmund J.
 Cooney, Patricia A. (Booth)
 Cox, Barbara A.
 Crawford, Susan M.
 * Cressman, Joellen
 Croll, Dennis W.
 Crone, Deborah K. (Burke)
 Cronin, Leslie E. (Renninger)
 Crouthamel, Diane G. (Hosage)
 Cupani, Jean E.
 Curl, G. David
 Curry, Francis Peter
 Curtis, Curtis A., Jr.
 * Curtis, Tommy E.
 Cwalina, David N.
 Cwalina, Karen A.
 Dallabrida, David B.
 Damaska, John L.
 Daniels, William C., Jr.
 Davenport, Jack A.
 Davies, Lynn C.
 Davis, James W., Jr.
 Dean, Jane A. (Tinsley)
 Dech, Kathryn M.
 Decker, Jon R.
 * Decker, Richard J.
 * Decker, Rosalind M.
 Delinsky, Nancy E.
 Dellegrotto, John T.
 Deloplaime, Sandra L. (Zuchero)
 DeMara, James P.
 * Dempsey, Jean M.
 Dent, Margaret A.
 DeRose, Dr. David P.
 DeRose, Jeanne Angela
 (Wilson)
 DeRose, Jeanne E. (Richards)
 DeSilver, Robert H.
 Devlin, Lawrence J.
 Dewalt, Elwood H., Jr.
 Dewane, Dennis A.
 Dewing, Rodney A.
 Deykes, Jan E. (Thomas)
 Dickinson, William F.
 Diehle, Charles R.
 Diehle, Joyce A.
 Dietterick, Anne M.
 Dillard, Mary B.
 * Dimatteo, Sonia M.
 Dixon, Debbie (Timm)
 * Dixon, Linda J.
 Dodson, Gordon C.
 Doebler, Diane
 Dombach, Jay D.
 Domurad, Sharon (Sanderford)
 Donadi, Georgia A. (Nuase)
 Doner, Elizabeth M. (Colecio)
 Donoho, Patricia M.
 Donovan, Virginia A. (Motsko)
 Dorneman, Susan J. (Smallets)
 Dorshaw, Robert E., Jr.
 Dowman, Thomas J.
 Downs, Candice V.
 Doyle, James J.
 Drucker, David J.
 * Dudeck, Joseph J.
 DuFrayne, Michael J.
 Dugan, Edward Michael
 Dungey, Corinne B. (Agurkis)
 Dunheimer, Joyce A. (Hopkins)
 Dunlap, John Ernest
 Easterday, Terry L.
 Eckenrode, Gary E.
 Eckert, Rickey L.
 Eidam, Margaret (Pavelko)
 Eisley, Kathleen A. (Reich)
 Elmes, Jane M.
 Ely, Donald J.
 Engel, Victor
 Ennis, Linda M.
 Ennis-Hanel, Margaret H.
 Eppley, Nina C.
 Ernst, Sonja K. (Sampsell)
 * Evans, Berylann C.
 Evans, Thomas R.
 Fair, Regina M. (Dunn)
 Fallon, Nancy (Wintersteen)
 Falvello, Marie M.
 Falzone, Ross F.
 Fanella, Denise M. (Holland)
 Farley, Alice J.
 Farver, Janet S. (Fenstermaker)
 Fasolka, Alexis M.
 Favata, Charles A.
 Feddock, M. Jacqueline
 Fedcock, Ann Marie
 Fedyk, Joan M. (McElray)
 Fehr, Bruce S.
 Fenton, Rev. John E.
 Ference, Janet L. (Lapore)
 Fernandez, Felix R., III
 Ferree, Shirley
 Ferrick, Thomas A., Jr.
 Fester, Shirley L. (Brofee)
 Fetterman, Harry E.
 Fetterman, Karleen D. (Smith)
 Fetterman, Capt. Richard R.
 Fetterman, Yvonne L.
 Fetterolf, John P.
 Feudale, Barry F.
 Feyrer, John D.
 Fickner, Leslie W.
 Fiedler, Peggy J.
 Figlock, Robert C.
 Fisher, Greg A.
 Fisher, James H.
 Fisher, Linda S. (Phillips)
 Fisher, Robert E.
 Flanagan, Margaret A.
 Flannery, Mary C.
 Flecknoe, Wayne J.
 Fletcher, Marjorie
 Fobia, Celeste E.
 Foust, Barbara A.
 Fox, William E.
 * Franks, John C.
 Frantz, Marjorie W.
 Freeman, Sofia Kite
 Frenandez, Felix R., III
 Fritz, Sandra Baker
 Fruehan, Nancy E. (Bohr)
 Fucito, Mary C.
 Fullmer, Linda P.
 Furry, Diane L. (Gotschal)
 Furtak, Susan A. (Heimbach)
 Gallagher, Margaret V. (Kost)
 Gamble, Mary P.
 Gamby, Ann M. (Roll)
 Garland, Glenda J.
 Garmble, Alexis (Fonner)
 Gates, James D.
 Gauronsky, Theodore M.
 Gaydos, William J.
 Genova, Philip J.
 Gerrity, Janet A.
 Getz, Dixie L.
 Ghezzi, Jean Marie
 Gibson, Sandra A.
 Gildea, John J., Jr.
 Gittler, Jr. William F.
 Glavich, Jean (Nebzydowski)
 Golden, Mary Ellen T. (Caffas)
 Golden, Phoebe A. (Williams)
 Goldstein, Rosalie
 Goode, Joseph C.
 Gordish, Robert J.
 Gordner, Patricia A.
 Goss, Barbara A.
 Goudy, Susan J. (Goudy)
 Ernst, Douglas A.
 Graf, James C.
 Graf, Paul V.
 Gray, Neal L.
 Greb, E. Barry
 Grecher, Connie M.
 Greco, Marion M.
 Green, Diane M.
 (Richenbacher)
 * Green, Sharon M.
 Greenly, Duane R.
 * Griffin, Pamela R.
 Grinaway, Donald R.
 Gross, Lucinda K. (Rogers)
 Grubb, Donald M.
 Gruetner, Barbara A. (Ward)
 Gryshuk, Alan G.
 Gryzciek, Kathryn C. (Johnson)
 Gulash, Thomas P.
 Gulycz, Irene (Wehinger)
 Gutwein, Robert A.
 Gutkowski, Florian J.
 Gutshall, Ranne M. (Young)
 Guzofsky, David P.
 Gvazdauskas, Marie C.
 (Scriptunan)
 Haas, Brenda L. (Hunsberger)
 Haas, Phyllis M. (Klouser)
 Hadalski, Regina F. (Hepner)
 Haduck, Michael M.
 Haefner, William E.
 Haffly, Robert R.
 Hahn, Kay L. (Nell)
 Haight, Barbara J.
 Halye, Diane L. (Belusko)
 Halye, Diane L. (Balusko)
 Hamm, Samuel G.
 Hanincik, Dorothy H. (Dolon)
 * Hankins, Janice A.
 * Hanlin, Kathleen Mary
 Hannaman, Curt P.
 Hanschuh, Marilyn E.
 Hard, Thomas H., Jr.
 Harer, John B.
 Harhood, Nancy A.
 Harlor, Mark Y.
 * Harris, Anna K.
 Harris, Florence S.
 Hart, Joseph J., Jr.
 Hartenstine, Ronald G.
 Hartland, Thomas W.
 Hartman, Charleen J.
 Hartman, Mary Ann (Hoffman)
 Harttranf, David D.
 Harttranf, Simone A.

1972 Cont'd
 *Harvey, Melodi Shoemaker
 Hatton, James R.
 Hauber, Mary Florence (Eddy)
 Hauke, Deborah (Stahl)
 Haupt, Barbara L.
 Hawkins, Sharon I.
 Hay, Kathleen I. (Wowak)
 Haytmanek, Maryann
 Heal, Kenneth G.
 Heinly, Barbara D.
 Heiser, Jo Ann (Long)
 Heller, Patricia Jacobs
 Hendrickson, H. Ray
 Henning, James R.
 Henry, Linda A.
 Hensel, Charlotte E. (Fought)
 Hepford, David T.
 Herb, Jack L.
 Herb, Robert F.
 *Herman, John Eldred
 Herring, Wayne A.
 Herrold, Roy J.
 Hess, Sandra F.
 Hesse, Cyril J.
 Hessling, Michael R.
 Hickey, Pamela G. (Funk)
 Higgins, Mary Jane M.
 Hinaman, Anna L.
 †Hnasko, John R.
 Hoffman, Bonnie L.
 Hokkanen, Michael A.
 Holland, Michael P.
 Hollopeter, Donna K.
 Holloway, Edwina H. (Maurer)
 Holloway, Richard L.
 Holly, Trudy L.
 Holovack, Theodore A.
 Holub, Dennis M.
 Holuey, Sally (Hochlander)
 Homer, Gene W.
 Homiak, Albert S., Jr.
 Hoover, William R.
 Hopkins, Charles J.
 Hopkins, Scott A.
 Horan, James J., Jr.
 Horek, Norene A.
 Horn, Karen K.
 Hornberger, Suzann A. (Jaagus)
 Horvath, Edward G.
 Houseknecht, Dr. Sharon Kay
 Hower, Audrey E.
 Howley, William J.
 Huber, Richard J.
 Huff, Rhonda Lee (Long)
 Hughes, Maurita P. (Johnson)
 Hughes, Virginia (Jenkins)
 Hull, Penny (Warren)
 Hunsberger, Sandra L. (Adams)
 Hunt, Bruce E.
 *Huntington, Richard E.
 Husband, Ronald E.
 *Huseman, Lynn E.
 Huth, Mary A.
 Hyde, David A.
 Inkrote, Ronald R.
 Ireland, Robert A.
 Jadick, Sandra
 Jago, Leonard E.
 Janke, Steven E.
 Jenkin, Cynthia G. (Dagger)
 Jenkins, George David
 Johnson, Howard B., Jr.
 Johnson, R. Emmet
 Johnson, William K.
 *Johnson, William R.
 Jolin, Lucille J.

*Jones, Margaret E.
 Jones, Mary L.
 Jones, Robert E.
 Jones, Tamea A. (Giacomelli)
 Jones, William R.
 Jordan, Philip L.
 Juliano, Carole A. (Popik)
 Jumsosky, Theresa A. (Barrett)
 June, Gary E.
 Jungmann, Beverly A. (Hibschman)
 Kalanick, Rebecca A.
 Kane, Denise C.
 *Kane, M. Candace
 Kaniper, Connie M. (Gruber)
 Karas, Gail A. (Aronoff)
 Kauffman, Brenda L. (Herbert)
 Kauwell, Edward P.
 Keck, Bette A.
 Keim, Linda (Thomas)
 Keithan, Mark L.
 Keller, Frances J.
 Keller, Rickey B.
 Kelly, James A.
 Kennedy, Thelma M.
 Kettler, Jack F., Jr.
 Keyack, Cynthia L. (Cone)
 Kiel, Brett M.
 Kile, Jack C., Jr.
 Kinder, David G.
 Kindig, Sherri (Brandt)
 Kindt, Jack B.
 Kindt, Nicholas D.
 Kishbaugh, Carol J. (Bowen)
 Kishbaugh, James W., Jr.
 Kistner, Harold A.
 Klatch, Lorraine (Marcus)
 Klawitter, Jean L. (Atherton)
 Klemovage, Shirley B.
 Kline, Judy L. (Boris)
 Kline, Judy Mensinger
 Kline, Kenneth L.
 Klinetob, Ronald B.
 Klinger, Craig R.
 Klinger, Jean L. (Morris)
 Klinger, Kay (Drake)
 Klinger, Robert D., Jr.
 Klinger, Sherryn L. (Minich)
 Klock, Kenneth W.
 Knapp, Patricia (Dorshaw)
 Knaub, Eileen J.
 Kniss, Timothy E.
 Knoebel, Margaret W.
 Knorr, Robert E.
 Koch, Diana L. (Wesner)
 Koehler, David C.
 Kolb, Michael H.
 Kolenda, Robert L.
 Kollar, Nancy A. (MacKow)
 *Koller, John B.
 Kondrcek, Cecilia S.
 Koons, M. Lou Ann (Ward)
 Kopcho, Charles J.
 Kopetskie, Thomas P.
 Koppenhaver, Rachel E.
 Korch, Loretta H. (Gordish)
 Kost, George J.
 Kost, Mary E. (Williams)
 Kostelnir, Doris M. (Morelli)
 Kostick, Dale J.
 Koval, Barbara A.
 Kowalski, Mary A.
 Koziel, Gloria J.
 Kramp, H. Ned
 Kreamer, Peggy (Holdren)
 Kreischer, Gary B.
 Krex, Kathy L. (Ritter)

Kriebel, Kathleen R. (Misner)
 Krieger, Barry P.
 *Kropa, John D.
 *Krothe, Kay A.
 Krzykwa, Dr. Edward J.
 Ksnyiak, Joseph, Jr.
 Kuchar, Jane B. (Burns)
 Kuhn, Paul E.
 Kulesa, Barbara C. (Gormley)
 Kundrot, Joseph M., III
 Kunkel, Joann T.
 Kupstas, Aldona M.
 Kurzinsky, Janet M.
 Kusmider, Joanne T. (Chabalko)
 Kuzo, George B.
 LaBarr, Cheryl D. (Bastinelli)
 Lacey, Gaise R.
 Lacock, Robert D.
 Laczowski, Ronald J.
 Lampman, Calvin A.
 Lane, Jeffrey D.
 Lane, Marcia B. (Harleman)
 Lang, Arthur G., III
 Lannon, Carol M. (Casper)
 *Lanyon, Elizabeth J.
 Lapore, George J., Jr.
 Large, Dorfred E.
 Latshaw, John David
 Laubach, Gerald T., Jr.
 Lavin, Margaret A. (Maher)
 Lawall, Carletta A.
 *Lawrence, Judith J.
 Lawson, Joan (Bigelow)
 Lazarski, Loisann T. (Buhay)
 Learn, Neil R., Jr.
 Leauber, Bruce A.
 Lefever, David F.
 Leiby, Connie R.
 Lemoncelli, Elaine D. (Severs)
 Lennartz, William J.
 Lepley, John C.
 Lessman, Terry L.
 Letkiewicz, George F.
 Letterman, Barry R.
 Levie, David M.
 Levin, Mitchell W.
 Levine, Philip M.
 *Lewis, Vicki M.
 Lezinsky, Nicholas, Jr.
 *Liepin, Suzanne L.
 Liggett, John W.
 Lindner, Charlotte D. (Becker)
 Lines, John E.
 Link, Norma K.
 Linnet, Linda L.
 Lipka, Richard J.
 Litwhiler, Shirley A. (Macek)
 Lofft, Ronald E.
 Loguידe, Peter R.
 London, David A.
 Long, Deborah (Rejmer)
 Long, Jane E. (Fausey)
 Long, Kay A.
 Long, Vicki J.
 Loquasto, Louis J.
 Lorenzoni, Debra A. (O'Donnell)
 Loven, Rebecca E.
 Lucadamo, Elizabeth A.
 Lucarelli, Rose (Malkames)
 Lyons, Patrick K.
 Lyter, Margaret A.
 Machita, MaryAnne (Martinko)
 Mackes, Charles N.
 Mackniss, Joseph John
 Maguyllo, Alice (Ranio)
 Major, Brian L.

Malkames, James P.
 Mann, Patricia A. (Stout)
 Manning, Mary L. (Koller)
 Manzick, Marty I. (Toy)
 Marberger, Barbara J.
 Marchlinski, Andrea (Rollman)
 Marion, Kenneth W.
 Marsch, Gary M.
 Martelli, Nicholas A.
 Martin, Rick F.
 Marut, Valerie A. (Spear)
 Marx, Rebecca (Yoder)
 *Masich, Edward R.
 Masorti, Wanda L. (Hill)
 Massaro, Francis A.
 Matarella, Kathleen C. (Dill)
 Mathers, Peggy A. (Sternor)
 Matos, Rita A.
 Matsick, Stephen
 Mattei, Janice E.
 Matter, David L.
 Matunis, Maryellen (Onuschak)
 Maurer, Allen D.
 Maurer, Jacqueline N. (Scheuren)
 Maurer, Jeffrey L.
 Maurer, Lee R.
 Mayan, Kathleen S. (Karchner)
 *McAuliffe, Paul J.
 McCabe, James P.
 McCann, Fred J.
 McClintock, Edna L.
 McClosky, Robert C.
 McCue, James F., Jr.
 McDermott, Robert V.
 McDonnell, Hollace Jean
 McDonnell, William J.
 McElwee, John J., Jr.
 McElwer, Ann M.
 McGowan, Jim
 McGuire, Kevin J.
 Lessman, Dan A.
 McLaughlin, John L.
 McLaughlin, Mary A.
 McMicken, Marietta (Weller)
 Melohick, Michael G.
 Melinkoff, Sandie M.
 Mellon, John P.
 Melovage, Louis J.
 Menko, Susan L. (Orgovan)
 *Mensch, Holly K. (McAnall)
 *Merrill, Tania J.
 Mesaris, Michael F.
 Metz, Sharon E.
 Michael, Gerette Earl
 Michaels, John
 Mikitka, Caroline E. (Zolomij)
 Miles, Donna L. (Polinsky)
 Miller, Bonnie (Miller)
 Miller, Charles M.D., Jr.
 Miller, Charles M., Jr.
 Miller, Daren D.
 Miller, Larry D.
 Miller, Robert T.
 *Miller, Thomas
 Mills, Connie L. (Reigel)
 Mills, Judith A.
 Mincavage, Frank A.
 Minnich, Brenda (Reiner)
 Minnier, Ronald J.
 Misero, Joseph A.
 Mitch, Rosalyn (Roberts)
 Mitchell, John M.
 Mitchell, Sharon Lynn
 Mitchell, Susan J.
 Mistifer, Rae L. (Everett)
 Moeri, Susan (Lee)

1972 Cont'd

Moister, Frank L., III
 Molnar, Kathleen Anne
 (Polastre)
 *Moran, Maryellen
 Moreken, Betty C.
 Morgis, Martin C.
 Morris, Lansing E.
 Morris, Marguerite I. (Smith)
 Moser, Margaret T.
 Moser, Steven W.
 *Moss, Charlene A.
 Mourer, Perthena A. (Craig)
 Mroz, Nardina M. (Beier)
 Mudlock, Stephen W.
 Mueller, Linda L. (Morrow)
 Muia, Joseph A.
 Muirhead, Gordon J.
 *Mulhern, William F., Jr.
 Mulka, Denise G.
 Mullen, Thomas
 Mundy, Karen A. (Grady)
 Murawski, John D.
 Musser, Gloria M.
 Muth, Barry A.
 Nace, Linda K. (Brouse)
 Nagle, Constance (Kundrot)
 Narsewicz, Kenneth J.
 Naticchi, Gerald J.
 Neilson, Karen L. (Ferrell)
 Nemeth, Robert J.
 Nesbitt, Nancy L. (Martin)
 *Nestarik, Florence A.
 Neubert, Robert William
 Neuhard, Barbara J.
 Neumyer, Stephen E.
 Neyhard, Linda K. (Runge)
 Neyhard, Patricia A. (Zeisloft)
 Nicholas, Pamela L. (Woodruff)
 Nicholl, Christine L. (Smith)
 *Nicklas, Richard D.
 Nolan, Carole A.
 Nolan, Edward A.
 Nolter, Donna Rae
 Noone, Eileen F.
 Oakum, Thomas L.
 O'Donnell, Edward Charles, Jr.
 *O'Hearn, Patrick W.
 Ohl, Christine K. (Heeter)
 Oman, Donna T.
 Orcutt, William H.
 Orlando, Michael J.
 Orlowsky, Janice I.
 Osenbach, Kenneth G.
 Osilka, Regina A. (Powell)
 Oswald, Carol (Bruchko)
 Oswald, James R.
 Oswald, Loretta M. (Hitz)
 Owen, Gail A.
 Oxenrieder, Stephen P.
 Pain, Mona L.
 Palumbo, Jane M. (Mullen)
 Pancerella, Joseph A.
 Pantoliano, Kathleen M.
 (Saleeba)
 Parks, Robert F.
 Parkyn, Harold V.
 Parri, Louis R.
 Parry, Carole J. (Calef)
 Parry, Darrell W.
 Parry, Robert William, Jr.
 Parry, Thomas J.
 Parsons, Robert P.
 Parton, Shelley
 Pass, William N.
 Pastuszek, John R.
 Pedergranna, Theodore C.

Peifer, John N.
 Pelleschi, Robert L.
 *Pelletier, Paul Allan
 Penman, John C.
 Penoyer, Pamela L. (Cincotta)
 Perch, Ann V. (Hackney)
 Peterman, Judy (Cott)
 *Peters, Joe A.
 Petrole, Marysue (Hoffman)
 Petrosky, John W.
 Pettengill, Barbara L.
 Pfelegor, Nancy E. (Platt)
 Phillips, Jeanne L.
 Phillips, Vincent D.
 Piccola, Angel (Vivian)
 Piepu, Paul J.
 Piper, Suzanne K. (Rinehart)
 Pisano, Gerald
 Pitingolo, Joan M.
 Pochakilo, Robert P.
 Pope, M. Jay
 Popielarz, Robert T.
 Poremski, Michael J.
 Poris, Janice T. (Albertson)
 Potenza, George B.
 Poulos, Mary Ann (Levine)
 Pray, Randsen J. (Trimble)
 Price, Peggy A. (Dennis)
 Prizer, Kent L.
 Prul, John B.
 Prysakal, Anne L. (Bower)
 Puchalski, Janet A. (Hughes)
 Pugh, David G.
 Pulaski, Jean M.
 *Purtell, Carol J. (Breisch)
 Rabb, Robert M.
 Radle, Linda A.
 Raffensperger, Rev. Donald W.
 Raifman, Marleen E. (Cury)
 Ramage, John J.
 Ramin, Eugene Frederick, Jr.
 Ranck, F. Louise (Stroup)
 Rank, Michael G.
 Rarig, Daniel W.
 Raspen, Richard G.
 Ravert, Dr. Steven D.
 Reed, Inez C.
 Reeder, Terry W.
 Reese, John C.
 Reese, Kathryn Jeanne
 Reese, Thomas P.
 Reichart, Cynthia A. (Parry)
 Reidinger, Timothy D.
 *Reimiller, Donna Jane
 Reiner, Chester N., Jr.
 Reznick, John J.
 Rice, Gary ..
 Rice, William L.
 Richards, Mary A. (Turner)
 Richner, Mark E.
 Rillstone, Edward F.
 Rinehamer, Gail A. (Folk)
 Rinechimer, Fay E. (Shields)
 Ripa, Charles E., III
 Ritchie, Crystal (Weidman)
 Ritz, Mark J.
 Rizzo, Brenda L.
 Roarty, Kathleen M.
 (Nickerson)
 Robacker, Robert F.
 Robinson, David J.
 Robinson, Kenneth B.
 Robinson, Laurie J.
 Roby, Floyd K.
 Roche, David J.
 Rockey, Harrison
 Rocuba, Mary A. (Rupp)

Rogers, Gregory L.
 Rogers, Scott S.
 Rosa, Carl E.
 *Ross, Robert A.
 Rossi, Richard J.
 Rouse, Marylou (Ceruleo)
 Roush, Janet (Heckman)
 Royack, Joseph T.
 Rubenstein, Sandra V.
 (Darlington)
 Ruddy, Gerald E.
 Rudolph, Linda Cora
 (Borghondy)
 Rusiloski, Benjamin E., Jr.
 Russell, Barbara A. (Aurand)
 Russell, Margaret (Palmer)
 Russell, Sharon L. (Schreffler)
 Rutherford, Pamela (Schleif)
 Ryman, Judith W.
 Sabol, John G.
 Salvatori, Maria D. (Ananea)
 Salvo, Charles M.
 *Sandy, Kathleen A.
 Santo, Janet L.
 Santucci, John A.
 Sarinelli, Frank J.
 Sauer, Michael A.
 Savige, Lois (Woolbaugh)
 Savka, Paul G.
 Scaccia, Barbara A. (Senapedis)
 Scalise, James A.
 Schad, Claudia T. (Paul)
 Schappell, William L., III
 Schapperle, John F., Jr.
 Scheib, Judith (Pollard)
 Scheuer, Richard C.
 Scheur, Richard C.
 Schickley, Clarence L.
 Schidt, Richard S.
 Schildt, Roberta J.
 Schlesinger, Max E.
 Schmidt, Carol A. (Belcher)
 Schneider, Kathleen M.
 Scholoto, Susan M. (Petrovich)
 Schultz, Robert J.
 Schwimmer, Peter Mendle
 Scott, Pamela J.
 Scully, Jacqueline R. (Clark)
 Seaman, Donald M.
 Seifert, Cheryl C.
 Seigfried, Raymond J.
 *Sever, Marilyn A.
 Seybert, Dr. David W.
 Shaffer, Cindy L. (Berkheiser)
 Shaffer, Mary I. (Campbell)
 Sharkazy, Dennis J.
 Shaver, Thomas P.
 Sheaffer, David S.
 Sheets, Sharon L. (Lane)
 *Shellenberger, Eve
 Shmidheiser, C. Lynne (Rinius)
 Shollenberger, Diane K.
 Shultz, James H.
 Shumski, Stanley Peter
 Shvew, Christine A. (Tiley)
 Sieber, Claire J. (Jeppsen)
 Silvetti, Michael C.
 *Simpson, Kathleen A.
 Singer, Linda A. (Rockwell)
 *Sitler, Joel E.
 Sitler, Lee E.
 *Skelly, Richard Robert, Jr.
 Skinner, John C.
 Sklaney, Sharon T.
 Skomsky, Jane (Gittler)
 Skrobank, Lillian A. (Muia)
 Slack, Cheryl E. (Darrah)

Slough, Bart J.
 Slowick, Jerry L.
 Sluzis, Robert C.
 Small, Shelly L.
 Smalleets, Michael A.
 Smith, Connie J. (Ravert)
 Smith, Curry E.
 Smith, Gail J. (Brutosky)
 Smith, Lois M. (Wertz)
 Smith, Ray E.
 Smith, Ruth D.
 Smith, Steven R.
 Smutny, Nancy A. (Hnasko)
 Snyder, Dean R.
 Snyder, Donald
 Snyder, Peggy R. (Starr)
 Snyder, Sheila A. (Kinder)
 Snyder, Steven P.
 Sobieski, Lois
 Soltysik, Elaine M.
 Somogyi, DaleAnn (Loch)
 Soday, Patricia A. (Giordano)
 Spaide, Maryann L. (Popielarz)
 *Spangenthal, Charles Julius
 Sparks, Marilyn J. (Light)
 Spellman, Michael J.
 Spencer, William X.
 Spring, Michael O.
 Stackhouse, Barbara R.
 (Dodson)
 *Stabley, Cynthia Myers
 Stalivisky, Gerald W.
 Stancliffe, Barbara E.
 (McClosky)
 Stank, Gail (Kolenda)
 Stanton, Donna (Billings)
 Stark, David L.
 Steckel, Thomas William
 Steele, Alfred L.
 Steele, Ruth I.
 Steffen, Miriam L. (Roush)
 Stellfox, Daniel A.
 Steward, Warren C.
 Stewart, Barbara D.
 (Cleventine)
 Stonge, Gerald R.
 Stopper, Pauline Dorothy
 Storaska, Joey A.
 Stramara, Esther J.
 Streleckis, Kathy (Ladany)
 Strohl, Larry S.
 Strohm, Barbara J. (Smith)
 Struse, Janet R.
 Stump, Collins L.
 Suda, David I.
 Sullivan, Frank W.
 Sullivan, Walter P.
 Surman, Barbara A.
 Sutliff, Peggy L. (Arbona)
 Sutter, Barry Lee
 Swainbank, Sally L.
 Swartz, Barry L.
 Swatski, Ronald J.
 Sweet, Christopher S.
 Sydosky, Vincent A.
 Szych, Lauren J.
 Szymanski, Michelle C. (Kridlo)
 Talmon, William
 Tellep, Stephen J.
 Thomas, Alfred J.
 Thomas, Holly (Knisley)
 Thompson, Nell J.
 Thornton, Carl E.
 Thornton, Patricia A.
 Tiffany, Lyle E.
 Titus, George E.
 Todd, Marlene M.

1972 Cont'd

- Tomedi, Joseph T.
 Tomolonis, Dennis M.
 Tonolo, Frances (Vaughn)
 Torbert, Michael J.
 Toth, David L.
 Tracey, David Edward, Jr.
 Tracy, Michael P.
 Trainer, Linda S.
 Trapane, Capt. Sam T.
 Traugh, Robert F.
 Treon, Shelby M. (Harer)
 Treweck, Walter Thomas, Jr.
 Tricoskie, Sandra L. (Atty)
 Troxell, Susan G. (Procopio)
 Tunney, Stanley D.
 Turner, Margaret M. (Fox)
 Turner, Paul D.
 Turner, Susan A. (Sloan)
 Turner, Thomas B.
 Tylawsky, Paul M.
 Undeck, Elaine A. (Bartlinski)
 Under, Suzanne (Murphy)
 Urick, Christine L. (Yasenchak)
 Urso, Jody A.
 Vack, Raydell Ann (Steward)
 Valentine, Rosemarie
 Vancas, Kenneth M.
 Vandermark, Sandra K.
 (Hinckley)
 Vanderslice, Gina (Sansone)
 VanEeden, Cecilia F.
 VanGorder, Betty J.
 VanHorn, James L.
 Vanore, Paul T.
 Vanore, Susan E.
 Varano, Samuel J.
 Varano, Theresa L.
 Veach, Kathleen A. (Vitacco)
 Veach, Patricia A. (Johnson)
 Vellela, Thomas Carmen
 Frank W., Jr.
 Virchick, George D.
 Vitale, Michael J.
 Vitale, Rocco J.
 Vollman, Terry J. (Bieber)
 Vottero, Thomas L.
 Vrbas, Robert J.
 Wagner, Edward D.
 Wagner, Elizabeth A. (Ritter)
 Walker, Cynthia D.
 Wall, Barbara L. (Walzer)
 Walsh, Robert P.
 Walter, David E.
 Waltman, Judith P.
 Waltman, Karl E.
 Walton, Adele M.
 Wantz, Patricia A.
 Wardrop, David E.
 Wargo, Janet L.
 Warner, Robert E.
 Watts, Melinda (Zeares)
 Wauls, David L.
 Webster, Jeffery L.
 Weiner, Elizabeth A.
 Weinschenk, Patricia A.
 Weiss, Steven R.
 Welker, Amy E. (Bohner)
 Welker, Glenn R.
 Welliver, Connie E. (Myers)
 Welliver, Jane L.
 Welliver, Jessie A. (Hnatow)
 Werbicky, Donna L. (Levine)
 Werley, Leslie A.
 Wescott, Phyllis M.
 White, Joan B. (Roth)
 White, John S.
 White, Robert W.
 Whitebread, Duane L.
 Whitebread, John R.
 *Wieland, Kathryn A.
 Willemet, Sara E. (Raub)
 Williams, Cora Lea
 Williams, Rev. Edward M.
 Williams, Gary E.
 Williams, June B.
 Williams, Ruth (Webb)
 Williams, Wendy Edythe
 Williams, William S.
 Williamson, Karen
 Willis, Karen A.
 Wills, Victor W., III
 *Wingate, Karen S.
 Winkler, Karen L. (Davis)
 Winnick, Sheldon J.
 *Witkowski, Kenneth E.
 Witmer, Alice (Buffington)
 Wolf, Bernard R.
 Wolf, Gregory C.
 *Wolfe, Janet J.
 Wolfe, William R.
 Wolkowski, Joseph A.
 Wolverton, Paul R.
 *Wonsock, Ruth A. (Rutecki)
 Woodell, William C.
 Woodman, Melissa E.
 Woodring, Ronald G.
 Woodruff, Oren M.
 Wright, David C.
 Wrona, Celestine A. (Sofilka)
 Wylam, Michael J.
 Wynn, Barbara A. (Platukis)
 *Yablonski, Pamela J.
 Yaniga, Paul M.
 Yanish, Christine A.
 Yannes, James R., Jr.
 Yanuskiewicz, Michael M.
 Yapsuga, Judy I.
 Yastishock, Barbara (Lesky)
 *Yeager, Bonnie H.
 Yeany, Louise A. (Pool)
 *Yendrzejewski, Alan M.
 Yoder, Carol A.
 Yodzio, Kathleen A.
 (Rodriguez)
 Yohey, Linda G.
 Yonkovic, Claudia A. (Chesney)
 Yontz, Kathleen S.
 Youst, Kenneth E.
 Yozviak, Joseph J.
 Zablocky, Betty (Harris)
 Zabolski, Claudia M. (Becker)
 *Zaginaylo, Susette (Goff)
 Zajac, Barbara A. (Kopetskie)
 Zakorchenny, Joseph
 Zalota, Susan M. (Lashley)
 *Zangari, Elaine W.
 Zechman, Annette (Mellman)
 Zegarski, Christine A. (Blevins)
 Zehner, Claudia J. (Webb)
 Zelner, David D.
 Zigmont, Marion K.
 Zito, Elise M.
 Zurn, Kirk L.
 Zwatty, Walter R.
 Alloy, Ann Marie P.
 (Martarano)
 Andrejco, Robert J.
 Andres, Lee M.
 *Andrews, Teresa L.
 Andris, John J.
 Andris, Louise
 Angelo, Richard M.
 Angerman, Richard J., Jr.
 Ansel, Barry E.
 Antenor, Ralph
 Antonio, Barbara A.
 Armstrong, Michael A.
 Arndt, Carolyn M.
 Arnold, George W.
 Artz, Debra L.
 Ashenfelder, Dennis L.
 Aten, Susan C.
 Atherton, J. Scott
 Auchmuty, Bonnie (Snyder)
 Austin, Michele D.
 Avellino, Peter P., Jr.
 Baker, Richard L.
 Baldwin, Rosemarie A.
 Banfield, Beth E. (Chrusch)
 Bankes, Judith A. (Fetzer)
 Banyas, Thomas Paul
 Baran, Mary Jean (Bannon)
 Barhight, Charles S.
 Barkley, Geoffrey W.
 *Barrett, Richard Edward
 Barry, Robert P., Jr.
 Bartuszewski, Deborah E.
 (Jakielazek)
 Basala, Brenda M. (Spencer)
 Baskera, Carolann
 Bates, William Alan
 Bath, Sandra (Foreman)
 Bauman, G. Timotny
 *Beard, Connie F.
 Beatty, Richard G.
 *Beaver, Carol A.
 Beaver, Larry E.
 Beck, Susan E. (Dewing)
 Becker, Kenneth W.
 Beebe, Valerie Jane
 Beer, Catherine E.
 Beers, Gary L.
 Beezup, Diane M. (Burnham)
 Beinlich, Cathy J.
 *Beiter, Robert M.
 Belles, David A.
 Belles, Richard A.
 Benjamin, Carl E.
 Benner, John E.
 Bentzinger, Boh R.
 *Besecke, Colleen Rae
 Besecke, Juergen A.
 Betts, Cheryl Tilly (Cicione)
 Bevelock, Marie A. (Valvano)
 Beveridge, Thomas W.
 Bianco, Steven V.
 Bigelow, Alan D.
 Billig, Susan M. (Hnatuick)
 Bires, Terry L.
 Bixler, Thomas W.
 Blackway, Lee R.
 Blair, Kathy K. (Markle)
 Blanchard, John C.
 Blessing, Gloria A.
 Bluff, Robert W.
 Boardman, Richard A.
 Bobkowski, Maurita I.
 Bochicchio, Maurice V.
 Bogdanowicz, Sr. Dorothy V.
 Bогдаn, Bernadette M.
 (Burnett)
 Bogdon, Susan J.
 Bolton, Carol (Childress)
 Bonifacino, Steven F.
 Borick, Peter M.
 Boris, Elaine M.
 Boris-Linnell, Nina L.
 Bower, JoAnne
 Bower, Michael J.
 Boyer, Ann M. (Laptowski)
 Boyer, Robert M.
 Boyle, Toni Lou (Kalcich)
 Brace, James B.
 Breddenner, Joyce A. (Nazar)
 Bremmer, David Edward
 Brennan, Carol T. (Dinich)
 Brightbill, Judy K. (Mowery)
 Brodbeck, Jeffrey A.
 Brown, Charlotte (Bacino)
 Brown, Cheryl M.
 Brown, Douglas P.
 Brown, Kathleen A.
 Brown, Philip C.
 Brown, Richard A.
 Brown, Robert R.
 Broyan, Mary T. (Ernst)
 Brumbaugh, Barbara (Adams)
 Brunish, Daniel Richard
 †Brutto, Bernard M.
 Buffone, Frank Thomas
 Burcha, Carol M. (Basta)
 Burgess, David G.
 Burke, William T.
 Burnett, Robert B., Jr.
 Burnham, Larry D.
 Burns, Lois
 Bush, Linda L. (Schambaugh)
 Bush, Tina A. (Weigner)
 Busher, Stanley J.
 Calnon, Robyn L. (Pearson)
 Campbell, Alan Brett
 Campbell, J. Bradford
 Campion, Leo F.
 Capiga, Janet H. (Dahlquist)
 *Carpenter, Agnes M.
 Carr, Teresa Lynn
 Carter, Melissa J. (Myers)
 Carulli, Daniel J.
 Casey, Michelle B.
 Cashman, Sharon M.
 *Cassel, Gail D.
 Casserly, Mary Lou
 Cawley, Ann T.
 Chaapel, Robert V.
 Chaabak, Paulette A. (Schradel)
 Charlton, Tyran (Boier)
 Chatkiewicz, Anthony J., Jr.
 Checchi, Dolores T. (Brennan)
 Chesney, David John
 Chiodo, George G.
 Chmarney, Lois A. (Holmes)
 Choma, Robert F.
 *Christman, David C.
 Ciccarelli, Eileen M. (Lenox)
 Ciccone, Janis L.
 Cielinski, James S.
 Cieslak, Edward J.
 Cipala, John Michael
 Clauser, Sharon L. (Thackara)
 Clay, Cathy A. (Hummel)
 Coassolo, Margaret G.
 Cockerill, William E.
 Coleman, Stephan A.
 Collins, Ann E. (McGee)
 Columbine, Debra A.
 Compton, Glenn L.
 Conner, Gail S.
 Connors, Gail A.

1973

- Abbott, Carl J.
 Adams, Edward L.
 Adams, Lyn Louise
 Adams, Nedda J.
 Adams, Richard C.

1973 Cont'd

Constable, Mark J.
 Cook, Constance (Dempsey)
 Cope, David J.
 Coppes, Anne L. (Sutton)
 Corby, Timothy
 *Corcoran, Michael E.
 Cortellini, John J.
 Costanzo, Michael D.
 *Cotner, Jill D. (Gibas)
 Cragle, David W.
 Cragle, Diane J.
 Craparo, Nancy L. (Bellucci)
 Cressman, Richard K.
 Criscione, Karen Jane
 Cumminskey, Paul R.
 Cupani, Joseph F.
 Czop, Thomas S.
 Dagostino, Joanne M.
 Dakey, Alan W.
 Daniel, David Mark
 Daniels, Deborah J. (Swan)
 Danowski, Eugene J.
 Darrah, Edwin H.
 Daru, Nancy H.
 Dasch, Lynn T.
 Davenport, Jean Ann
 Davis, Arlie E.
 Davis, Barbara J.
 Davis, Dorothy E. (Bunge)
 Davis, Phillip James
 Daws, Louise G. (Pecsek)
 Dean, Diane G.
 Deaner, Jean (Hubbell)
 Deangelo, Mary (Dickenson)
 DeAngelo, Michael P.
 Decker, Alan C.
 Decoursey, Barbara A.
 Degenhart, Juleanne M. (Kraft)
 Dempsey, John F., II
 *Deren, Shirley
 Derr, Linda J.
 Derstine, Janis I. (Moyer)
 Devaney, James Michael
 Devereux, Michael T.
 Devlin, John F.
 DeWire, Glenwood J., Jr.
 Dickens, David R.
 Dieffenbacher, Beth A.
 Dietrich, Scott A.
 Dieterick, Craig A.
 Dieterick, Lanny C.
 Digris, James J.
 Dildine, Karl H.
 Dilliplane, Darlis J.
 *Dillon, Robin Pharr
 Dimmick, Rosemary K. (Corby)
 Dinstel, Deborah J.
 Diobilda, Steven W.
 Dively, Lyndell E.
 Doll, Ted E.
 Donchez, Rosemary C. (Wallis)
 Donnelly, Gary E.
 Donovan, Larry A.
 Dorish, Barbara Jo (German)
 Dowd, Theresa A. (Ashnoff)
 Dowdell, MaryAnn T. (Abbott)
 Drake, Carol Dianne (Benza)
 Dreater, Helen (Strosky)
 *Drescher, Denise M.
 Drumbheller, Robert G., Jr.
 Dubois, Barbara L.
 Dunn, Thomas J.
 Dunstan, Janet V.
 Dura, William R.
 Duran, Arturo Q.
 Dutzar, Denise N.

Dymeck, Susan E.
 Early, Marcia L. (Dobil)
 Easom, Linda M. (Harlor)
 Eckensberger, Gail P. (Horvath)
 Eckersley, Richard J.
 Edwards, Edward G.
 *Egldy, Kristi L.
 Eiswerth, Janice C.
 Eiswerth, Shirley C. (Brain)
 *Elliott, Sandra J.
 Elliot, Christy L.
 Ellis, George R.
 Ellwell, Nancy M.
 Emery, Barbara Maria (Rogers)
 Evans, Anne R.
 Evans, Janice (Mark)
 Evans, Nancy J. (Calderone)
 Everhart, Ruthann H. (Zalewski)
 Everitt, Jeffery Alan
 Evert, Florence E.
 Ewer, A. Louise (Christman)
 Fadden, Robert J.
 Fairchild, Patricia E.
 Falatek, Gregory R.
 Falconieri, Linda (Toth)
 Fallon, Donald P.
 Fallon, Jeanie (Albeck)
 Fallon, Marcella A.
 Falzone, Angela (Grady)
 Faulkner, Molly (Pavlichko)
 Fedor, Rita S.
 Feist, Cynthia (Starner)
 *Fekula, Joan Ann
 Fellows, Sarah Anne
 Felten, Carla (Ramsauer)
 Ferrigno, Joan A. (Neuroth)
 Fetterman, Deborah J.
 Ficek, John Z.
 Fimiano, Joseph D.
 Fink, Craig
 *Fink, Dennis Elwood
 Finney, William John
 *Fisher, Franklin Marlin, Jr.
 Fiske, Cathy Jo (Gerber)
 Flaim, Suzanne M. (Krasnisky)
 Flanagan, Katherine M. (Herstek)
 Fleming, Edward
 Fleming, Kathy (Shultz)
 Fleming, Malcolm F.
 Flood, Dennis L.
 Fluegel, Francis P.
 Fluhr, Dianne (Coleman)
 Foley, Dorothea Ann (LaVana)
 Foose, James D.
 Ford, Dominic Joseph
 Forster, Joan E.
 *Foy, Irene C.
 Francis, Martha (Nolan)
 Frederick, Herbert Bahler
 Fries, Grace K.
 Frill, George T.
 Fritz, Judith A.
 Fry, Larry A.
 Fucella, Ernest W.
 Fuhrman, Sandra E. (Northrup)
 Fullerton, Ruth P.
 Fulmer, Susan K.
 Futch, Marguerite E.
 Gable, Kenneth Edward
 *Gackowski, Diane
 Gadinski, James J.
 Galford, Ruth Ann (Henric)
 Gallagher, Margaret (Coassolo)
 Gatti, Gerald A.
 Gaughan, Maryellen A.

Gaugler, Karin L.
 Gavel, Joseph J.
 Gazan, William H.
 Gearhart, Cynthia L.
 Geist, Joseph J.
 George, Gary S.
 Geyer, Donald H., Jr.
 Giambrone, J. Dean
 Gibbets, Judith L. (Strauch)
 Gibbon, Diana L. (Pendergast)
 Gibbons, Thomas R.
 Gillespie, Libby A.
 Giotto, Barbara A.
 Gilmore, James Patrick, Jr.
 Gilroy, Frances M.
 Gingelow, Ellen A.
 Glembockie, James J.
 Gombar, Douglas S.
 Goodrich, James H.
 Gottlieb, Linda (Williams)
 Gouker, Ann E.
 Gould, Deborah R. (Radzwich)
 Goudly, Susan M.
 Godzur, Barbara M.
 Graham, Charles F.
 Graybush, Gary J.
 Green, Susan A. (Feyrer)
 Greenland, Daniel C.
 Gregonis, Michelle A. (Vay)
 Griffin, Robert R.
 Griggs, Stanley R.
 Groover, Michael A.
 Gross, Connie A.
 Guffrovich, Emory P., Jr.
 Gulliver, Graydon A.
 Gunster, Carolyn E. (Howland)
 Gustafson, Margaret S.
 Guthrie, Alexa M.
 Guyer, Dennis M.
 *Hagan, Philip Stephen
 Hagemeyer, Bonnie (Evert)
 Haggerty, Suzanne M. (Cordier)
 Hahn, George R.
 Hahn, Richard C.
 Haile, Michael J.
 Hall, Robert James
 Halloway, Joan B. (Stofko)
 Hamilton, George W.
 Hanford, William E.
 †Hannafin, Anne Katherine
 Hanratty, Brian Walter
 Hanzl, Berthanne M.
 Harchar, John R.
 Harris, George M.
 Harrison, Sarah J.
 Hartline, L.
 Hartman, Alan C., 73
 Hartman, Louise E.
 Hartman, Steven B.
 Hartman, Timothy D.
 Hartshorne, Sharon A.
 Harvey, Sharon L.
 Hasselhan, Jerry F.
 Hassinger, Ronald C.
 Hauck, Maureen B.
 Haven, Eleanor J.
 Hawkins, Gary L.
 Hayko, Paulea Mae
 Hayn, Leslie Diane
 Hays, Kevin
 Heard, Cathy
 Heath, Thomas V.
 Hedenberg, Karen Ann
 Hedish, Donald
 Height, Patrick T.
 Heil, Richard A., Jr.
 Heim, James W.

Heintzelman, Gregory M.
 Henning, Lydia M.
 Hensley, Thomas R.
 Herman, Linda K. (Drumm)
 *Herring, Robert Glenn
 Herrity, Graceanne B.
 Hess, Kathy, F. F. (Hatfield)
 Hetsko, Richard J.
 Higgins, Karen M. (Kleiner)
 Hinchcliffe, Linda M. (Wenner)
 Hipple, James H.
 Hoff, Judith Anne
 Hoffman, Paul S.
 Holbrook, Dennis L.
 Holgate, Frances (Carr)
 *Hollar, Margery Ann (Keller)
 Hollengoch, Marlene J. (Reck)
 Hollich, Harold W., Jr.
 Holoviak, Mildred (Gulla)
 Homisak, Susan (Rosencrans)
 Honaberger, Kitty L.
 Hood, Sharon Lee
 Hoover, Diane K.
 Hopkins, Ruth E. (Bucholtz)
 Horan, Maureen M.
 †Horn, Donald Allen
 Horne, Carla M.
 Horting, Dorothy N. (Swartz)
 Horvath, Alexander Louis
 Hottenstein, Eleanor M.
 Houck, Kenneth B.
 Houck, Richard L.
 Hough, Eric H.
 Howe, Leonard L.
 Hower, Mary V. (Derr)
 Hughes, David R.
 Hughes, Raymond L.
 Hummel, H. Donald
 *Hunt, Debra J.
 Hunter, Bernadette
 Hutteman, Carolyn M.
 *Hyduke, Virginia M. (Evans)
 Igoe, Elizabeth A.
 Jackson, Robert D.
 Jagodinski, Karen M.
 Jarman, Richard B.
 Jenkins, David J.
 Jenkins, Kathleen L.
 Johns, Henry F.
 Johns, Kim W.
 Johnson, Edward
 Johnson, Richard Alan
 Johnsonbaugh, Dianna L. (Boyer)
 Jones, Martha B.
 Jones, Thomas M.
 Kaminski, Denise Ann (Mullen)
 Kaminski, John M.
 Kamiya, Machiko (Whittaker)
 Kanaskie, MaryAnn C.
 Kane, Marie G.
 Karver, Jana C. (Miller)
 Kashner, Dale E.
 Kasper, Dennis J.
 Katch, David J.
 Kaufman, Jill M. (Andrews)
 Kavetski, Susan A. (White)
 *Kearns, Thomas Francis
 Keating, E. Lynn (Graham)
 Keefer, Janet D. (Rump)
 Keefer, Joyce Elizabeth
 Keeler, Linda A. (King)
 Keener, Robert M.
 Keller, Helen T.
 Keller, Robert C.
 Kellner, Robin M.
 Kelly, Joseph T.

1973 Cont'd

- Kelsey, Glenn B.
 Kelso, William D.
 Kennedy, Elaine
 Kennedy, Suzanne L.
 Kern, Debra (Green)
 Kerr, Joyce A. (Beam)
 *Kerstetter, Gwendolyn
 Kessler, Patricia L.
 Kiatskie, Anna Mae
 Kienle, Marjorie L.
 King, John D.
 Kinkle, Mary Catherine (Rishel)
 Kirk, Kathy
 Kishbaugh, Carl R., Jr.
 Kistler, David S.
 Kitchen, James C.
 Klack, Marlene A. (Markle)
 Klawitter, Alan L.
 Kleiner, Martin E.
 Kline, Nancy J.
 Kline, Timothy R.
 Klingerman, William R.
 Klink, William L.
 Klopfer, Ronald Gene
 Kluck, Frederick W., Jr.
 Kniezewski, Vincent J.
 Kniss, Linda Nell (Hafer)
 Knoebel, Diane L.
 *Knoedel, Sharon E.
 Knovich, Richard Jerome
 Kocher, Millicent J.
 Kocienski, Robert E.
 Koehler, James H.
 Kopchinski, Mary T. (DeMelfi)
 Korman, Garry B.
 Kormonick, Dennis L.
 Koscelnick, Dorothy J.
 Koziel, Patricia M. (Feitl)
 Kozluskey, Shirley A.
 Krasnisky, Bernard G.
 Krasnisky, Kenneth G.
 Krasnoff, Deborah A.
 (McIntosh)
 Kratzer, Wayne S.
 *Kreider, Charlene L.
 Krock, Barry G.
 Kropinicki, Karen A.
 Krotzer, Minnie P. (Watson)
 Krywicki, Barbara C.
 Kubasek, Thomas J.
 Kuchak, Donna A. (Yaniga)
 Kuklewicz, Doris Z. (Pierontoni)
 Kulick, Katherine (Keiser)
 Kulick, Kathryn A.
 Kuligowski, Marcia E. (Rado)
 Kull, Keith R.
 Kuppinger, Janet Gail
 (Zanzinger)
 Kuren, Joann M. (Kirkwood)
 Kurisko, Gary John
 Kush, H. Richard
 Kushner, Carol A. (McGarry)
 Kusma, Andres
 *Kuzo, Carol A.
 Kwak, Elaine M.
 Kwochko, Patricia A. (Navin)
 LaBelle, Jewel (Velott)
 LaBrutte, Rosanne M. (Testa)
 Ladonis, Judith E.
 Lango, Patricia A. (Shultz)
 Latshaw, Ruthann
 Laubach, Ralph R.
 Lauver, Claire Diane
 (Schreffler)
 Lauver, Robert Howard
 LaVango, Nancy (Johns)
- Lawton, Mary C.
 Lawton, William J.
 Layman, Robert
 Legates, Jean F. (Hillis)
 Legenza, Lynn S.
 Leiby, Carol J.
 LeMieux, Karen Marie
 (Crowley)
 Lentz, John Henry
 Letko, Terrence
 Lewis, Jeanne L.
 Lewis, Joan M.
 Liene, Anthony A.
 Liese, Roy S.
 Liese, Susan Alene
 Light, David M.
 Lilley, Linda J.
 Lindsey, Carol (Fahien)
 Link, Danny B.
 Lockard, Robert E.
 Longo, Derek D.
 Lowe, Larry L.
 Lown, Linda (Campbell)
 Lucas, Linda D. (Rubendall)
 Luptowski, Arthur T.
 *Lutterschmidt, Edward Joseph,
 Jr.
 Lynch, Raymond A.
 *MacAllister, Lance J.
 MacKenzie, Rose Z.
 MacNeely, Patricia Ann
 Madden, Albert
 Madden, Raymond J.
 Magargal, Dennis A.
 Mahala, Michael J.
 Maher, Terence R.
 Mahon, Alice (Koenig)
 Mahon, Alice J.
 Malesic, Joseph John, Jr.
 Malone, Anthony J.
 Mangino, Diane T. (Klinetob)
 Marazas, Anthony G.
 Marinello, James Charles, Jr.
 Marquardt, Kathy L. (Sheets)
 Marquis, Kenneth
 Marshall, Carl W., Jr.
 Martin, Dennis E.
 Martin, Eleanor K.
 Martinkovic, Denise (Rank)
 Martz, Linda Lee (Crisman)
 *Mauldin, Lillie G. (Proctor)
 May, Carvel K.
 Mayers, David S.
 Mazak, Mark C.
 Mazur, Frank J., Jr.
 McCabe, Martin Ellsworth
 McCann, Arthur H.
 McCanna, Rosemary Jane
 (Mullock)
 McCarthy, Ellen M.
 McCarty, Barbara R.
 McClellan, Jerry L.
 McClintock, Douglas F.
 McCloskey, Ruth Ann
 (Fedorchak)
 McCloskey, Timothy J.
 McCluskey, Thomas
 McDonald, Jerome J.
 McElfresh, Christine A.
 McGill, Susan (Fluck)
 McGinley, Ann M.
 McGinley, Joseph Owen
 McGinnis, Robert J., Jr.
 McGoff, Paula Galonski
 McHugh, Michael Henry
 McKeown, James F.
 McMahon, Carol A. (Berry)
- McMahon, Denise M.
 McMahon, John E.
 Meager, Ronald J.
 Mecone, Eileen (Peluso)
 Meek, Ruth A. (Vaughn)
 Meischeid, Kathleen (Hunter)
 Meleski, Ronald J.
 Mellody, Anthony F.
 Mensch, Leroy K.
 Messa, Frank E.
 Metzger, Charles H.
 Meyers, Joseph J., Jr.
 Miers, Donald L.
 Miklos, Joseph T.
 Milbrand, Chester H.
 Miller, J. Randall
 Miller, Luann
 Miller, Richard L.
 Milore, Anthony J.
 Minnich, Scott W.
 *Mitchell, Scott Edward
 Mitke, Charles R.
 Mitman, Stephanie C.
 Moffitt, Mary Patricia
 Monasky, Gerri A. (Kraske)
 Moore, Deborah Ann
 Moore, Robert G.
 Mope, Louis A., Jr.
 Mordan, Gerald E.
 Morgan, Harry F.
 Morgan, James T.
 Morgan, Willis C.
 Morgans, Rodney K.
 Moser, Dennis E.
 Moser, Janice Elizabeth
 Moskal, Kathie A.
 *Motika, Donna M.
 Motter, Linda J. (Morris)
 Moyer, Jennifer (Favata)
 Muchler, Dale J.
 Mulka, Ronald S.
 Mullen, Donna (Bluff)
 Mullins, Denise (Wurst)
 Mullock, Paul W.
 Munro, Jean T.
 Muraski, Mary S. (Zaikowski)
 Murray, Anne M.
 Muschlit, Debra A.
 Mushrush, Ruth A. (Troup)
 Muth, Rita (Jefferson)
 Nangle, Denise L.
 Naradko, Charles Peter
 Nash, Dr. Howard R.
 Navrocki, David R.
 Nazar, Jon M.
 Neary, Ann M.
 *Neidig, Richard F.
 Nell, Peter D.
 Nelson, Cynthia D. (Elchin)
 Nemeth, Robert S.
 Nestico, Rosanne B. (Purcell)
 Neyhard, Cathy (Clements)
 Noble, Patricia (McClune)
 Nocera, Ann L.
 *Nolan, Donna K.
 Nolen, C. Wayne
 Noraka, Joseph G.
 Norris, Susan R.
 *Norton, Marylou Keister
 Noto, MaryRose A. (Conway)
 Notter, Dennis W.
 Nungesser, James H.
 Nuss, Anne E. (Patterson)
 Nuss, Karen M.
 Nye, Beryl A.
 Oakum, Gail L. (Osenbach)
 Oberholtzer, Neil K.
- Oblas, William E.
 O'Boyle, Kathleen M.
 †O'Brien, Daniel Joseph
 O'Brien, David P.
 O'Brien, John F.
 O'Donnell, Dennis M.
 O'Donnell, Kathleen A.
 O'Donnell, Maureen
 (Whitehead)
 O'Donnell, Sara A.
 O'Donnell, Thomas J.
 Ofner, Raymond E.
 *Okonski, Barbara
 Olexy, Faye L.
 Oliver, Robert B.
 Olsen, Jerry L.
 O'Malley, Mary Ann T.
 (Mendicino)
 O'Neill-DeThomas, Karen
 Oram, Kathleen M.
 Orlando, Maria P. (Doyle)
 Orman, Judith Ann
 Oshinski, Thomas W., Jr.
 Ozlamski, Mary Louise M.
 (Calleri)
 Pacanowski, Antoinette (Botke)
 Pagana, James Michael
 Painter, Alwyn R.
 Palucci, M. Raphael
 Palushock, James J.
 Panuski, Jeanne L.
 Pape, Susan M. (Byorek)
 Paragone, Gary R.
 Pascale, Jill
 Pascale, Joseph G.
 Peck, Joseph R.
 Peluso, Anthony J.
 Penn, Sharon E. (Fissel)
 *Pennington, Deborah Jane
 Pennoni, Andrew Anthony
 Peron, Joan M.
 Peroni, Leo C., Jr.
 Perry, Robert
 Peterman, Scott D.
 Peters, Marilyn C. (West)
 Petorak, Barbara A.
 Pezak, Andrea M.
 Piatt, Virginia M. (Ide)
 Pierzchala, Linda Selma
 Pietrangeli, Deborah K. (Melito)
 Pirnot, Marianne E.
 Pitman, Ann (Runnion)
 Pitonyak, Dennis J.
 Pizzoli, Frank M.
 Platko, Joan (Krasnisky)
 Plumly, Francis L., III
 Podrasky, Mary
 Poff, Peggy E. (Wallish)
 Pongratz, Elaine M.
 Pool, David H.
 Popish, Christine M.
 Poponiak, Patricia A.
 (Youshock)
 Powell, Mary Ellen
 Powers, Michael S.
 Price, Thomas R.
 Proch, Charlene A.
 Procopio, Anthony Samuel
 Pron, Nancy A.
 Pruet, Clifton D., III
 Pupa, Arthur P.
 Purpchock, Anna L. (Eveland)
 Pursell, Patricia J.
 Purtell, Patricia E. (Bucher)
 Pykus, Mildred (Warwick)
 Rabuck, Edith R.

1973 Cont'd

- Ramage, Kathleen E.
(Ciaruffoli)
- Rames, Anna L. (Hoyle)
- Ranck, David Ray
- Ravina, Daniel Louis
- Reader, Diana L.
- Reed, Barbara J.
- *Reed, Diane S.
- Reed, Ellen E. (Johnson)
- Reese, Brenda (Fisher)
- Reese, Priscilla E. (Liput)
- Reeve, Karen R.
- Reilly, Thomas G.
- Reinecker, Gregory L.
- *Remeye, Lucinda J.
- Rempfrey, Donna Marie
- Renn, Albert S.
- Renn, Roger M.
- *Rennie, Paul W.
- Renninger, Gloria (Long)
- Rescigno, Noreen T.
- Reynolds, Joyce L.
- Rhodes, Patricia R. (Carl)
- Rhodes, Ruth A. (Zalonis)
- Rice, Patricia (Drake)
- Richard, Elaine D. (Sheatler)
- Richard, Peter L.
- Richmond, Sandra Sheesley
(Sieber)
- Riegel, Bonnie Lee
- Riggs, Arthur James
- Rincavage, Robert R.
- Ritter, Gary L.
- Ritter, James Stephen
- Ritter, Kenneth M.
- Ritz, Carmen J.
- Roadarmel, Joyce A. (Kichman)
- Roberts, Connie K.
- Roberts, Jane f E. (McHenry)
- Roberts, Susan J.
- Roberts, Thomas J.
- Rocograndi, Cheryl L.
(Dougherty)
- Rockey, Robert R.
- Rockovich, Thomas Daniel
- Rodway, Kenneth G.
- Roeder, Joyce A. (Dye)
- Rogers, Eileen M.
- Rogers, M. Susan A. (Marsico)
- Rohrbach, Rita G.
- Rolley, Steven L.
- Romandi, Paul P.
- Ronemus, Ruth A.
(Shellhammer)
- Rooker, Steven E.
- Roos, Patricia J. (Eckert)
- Rosen, Helen S. (Morgenstern)
- Roussey, Gregory J.
- Row, Linda E. (Hunt)
- Rudiman, William J.
- Ruff, Kerry J.
- Rumberger, Robert R.
- Rusetski, Elaine J.
- Russell, Ruth Ann (Stassi)
- Rutkowski, Sonya J. (Villari)
- Rutulo, Francine R.
- Ryan, Margaret Rose (Getkin)
- Ryndock, Carol A.
- Sabatelle, Mary Carol
- Sabath, Karen A.
- Sachetti, James P.
- Sackett, Constance L.
(Foresman)
- Sampsell, Donna K.
- Samson, Erik A.
- Samson, George
- Sansel, Judith Ann (Matsko)
- Santarelli, Eugene D.
- Santors, Marilyn E.
- Sapol, Marie N. (Sapol-Buck)
- Sarday, Paula J. (Sullivan)
- Sauer, Barbara A. (Flock)
- Sauers, Louis J.
- Sauter, Barbara J.
- Savage, Anthony C.
- Savage, Roger M.
- Saxe, Mona D. (Zofcin)
- Saylor, Daryl J.
- Scalise, Louis C.
- Scarantino, Angela G.
(Madden)
- Schaeffer, Linda M. (Kniss)
- Schaffer, Kay K.
- Schaffer, Sterling Roger
- Schaubel, Judith A. (Johnson)
- Scheffey, Mark R.
- Schemeck, William D.
- Schleif, William A.
- Schlosser, M. Andrea (Bashore)
- Schneider, Gayle A.
- Schneider, Norbert J.
- Schoenly, David A.
- Scholl, Mildred Kay (Rose)
- Schreffler, Ernest G.
- Schuchart, Joan (Corson)
- Schultz, Barbara A. (Colvin)
- Schwaln, Walter W.
- Schwanger, Richard A.
- Schwartz, James J.
- Schwenk, Terry R.
- Scott, Richard F.
- Sebasovich, Patricia A. (Brown)
- Secundo, Vito J.
- Seibert, Joseph S.
- Seibert, Larry A.
- Seifert, Edith J.
- Semion, Joseph J.
- Seriani, Thomas M.
- Shade, Edythe J. (Wasbo)
- Shaffer, Marian A. (Dinger)
- Shank, Steven R.
- *Sheaffer, Susan V. (Weber)
- Shelski, Cheryl L. (Rice)
- Sheppard, Howard L.
- Sherwood, Jack A.
- Shiffert, Stephen W.
- Shirk, Sherry A. (Donnelly)
- Shoemaker, Diane L. (Abbott)
- Shultz, Ann Marie L. (Michael)
- Shuman, Ann M. (Gimpert)
- Shuman, Becky (Wright)
- Shuman, Deanna J.
- Shupp, Donna M.
- Shuttlesworth, Lynn E.
- Sienkiewicz, Linda C.
(Arminavage)
- Sierzega, Andrea J. (Pasukinis)
- Simpson, Lynn M.
(Malinauskas)
- Simpson, Mollie Ann (Hessel)
- Sincerny, Audrey
- Sindoni, Victoria A.
- Sipe, Judy E. (Johnson)
- Sircovics, Judith E.
- Sitoski, David P.
- Skube, Frances A. (Schulte)
- Slick, Marcia M. (Wasilchak)
- Slodysko, John Joseph
- Smith, Barbara M. (Ries)
- Smith, Deborah T.
- Smith, Eric David
- Smith, Gary A.
- Smith, Homer Ronald, Jr.
- Smith, Janice E.
- Smith, John G., Jr.
- *Smith, Kirby Owen
- Smith, Lois Y.
- *Smith, Mary Flaherty
- Smith, Nancy L.
- *Smith, Ruth Ann
- Smull, Mary Ann (Bittel)
- †Snyder, Linda Weaver
- Sokol, Eve A. (Hilsber)
- Sollweiler, Marica A. (Ladley)
- Sonefelt, Jane M. (Wilson)
- Soniak, John M., Jr.
- Sosna, Karen A. (Pezzuti)
- Sowers, David A.
- Spatzer, Michael T.
- Spaziani, Phillip J.
- *Spector, M. Deann
- Spinosa, Mary Jo (Bianco)
- Spirk, John F.
- Spiwak, Brian H.
- *Spreecher, William G.
- Stabinski, Bernardine T.
(Markey)
- Stabulis, Marilyn M. (Bower)
- Stahley, George T.
- Stahora, Gregory G.
- Stanulis, Gloria J.
- Steckel, Ross B.
- *Steege, Maria Linda
- Stefanick, Joyce A. (Kostick)
- Stein, J. Eric
- Stelma, Joseph J.
- Sterner, Linda (Shaak)
- Steward, Howard J.
- Sitely, Ronna (McMurtrie)
- Stoner, Jon F.
- Stoner, Kathleen M. (McCabe)
- Storer, Thomas E.
- Stoudt, Gary J.
- Stover, James Raymond
- Strike, Barry A.
- *Stromski, Alex J.
- Struzzi, Phillip
- Stugrin, John A.
- Styer, Edna C.
- Suchanick, Michael A.
- Sulcoski, Jean M. (Michael)
- Surak, Judith A.
- Susko, Russell M.
- Sutton, Ronald
- Svantner, Marlene Rene
- Swartz, Linda A. (Gough)
- Swetland, Sally D.
- Swinesburg, Mary Beth
(Coffman)
- Swoyer, Gail G. (Shaw)
- Szabo, Lucy E.
- Tabachini, Robert J., Jr.
- Talavovich, Debra A.
- Tamanini, Christine (Lesniak)
- Tanner, Kathleen J.
- Tarris, Leonard Michael
- Taylor, Karen (Kochkodin)
- Taylor, Kyle Anne
- Teitsworth, Norman C.
- Theodore, Harris G.
- Thomas, Karen K.
- Thomas, Wayne H.
- Thompson, Kathleen A. (Mall)
- Tierney, William R., Jr.
- Tippins, Douglas T.
- Toborowski, Judith E. (Reese)
- Tosca, Joseph M., Jr.
- Trego, Nancy L.
- Trently, Maryclaire M. (Doll)
- Tressler, Keith R.
- Trethaway, Karen L.
- Tribendis, Ralph J.
- Trometter, Kenneth E.
- Troup, Galen C.
- Troutman, William J.
- Tucker, Henry R.
- Turnbach, Ann P.
- Twardzik, Richard J.
- Tysarczyk, John Frederick
- Uhl, John C.
- Ulrich, Naomi M.
- *Valania, Rose Marie
- Valentine, Roger R., Jr.
- Vandling, Vicki B. (Maneval)
- Vantine, John A.
- Varano, Frank R.
- *Vasilauskas, Maria E. (Allison)
- Vecchiolli, Alyce Lynn
- Veety, Dianne C.
- Velten, Dianne Wydock
- Norven, Trina E. (Leshinski)
- Viall, Burton T.
- Vitale, Joanne M. (Sitoski)
- Vivian, Mark E.
- Vozniak, Robert T.
- Wagenhoffer, Frank J.
- Wagenhoffer, Judy D.
- Wagner, A. Ben
- Wagner, Christine J. (Martin)
- Wagner, Elsie Jean
- Wagner, Linda C.
- Wagner, Richard Irvin
- Walitis, Geraldine R. (Sausser)
- Walker, Penny D. (Cragle)
- Wallace, Marlene G. (Shaffer)
- Walters, Mary Ann (Geiger)
- Walton, Richard C.
- *Walworth, Diane M. (Willis)
- Wannemacher, Marcia E.
(Vermuth)
- Wanyo, Mary Ann (Forish)
- Waples, Frank J.
- Ward, Deborah (Heisel)
- Wargo, Mary Louise T.
(Hartman)
- Washinski, Dave P.
- Wascho, Joseph P.
- Waskevich, Joseph W.
- Waskie, Therese A. (Downs)
- Wasko, Kathleen M.
- Wasserman, Judith E.
(Schroeder)
- Waugh, Victoria Irene (Flood)
- Wazeter, Marcia M.
- Weber, Elizabeth R.
- *Weber, James B.
- *Weber, Lauren S.
- Webster, Mary Jane (Cardone)
- Wehinger, Charles F.
- Wehr, James R.
- Weida, Barbara L. (Partridge)
- Weiss, Janice L. (Stisowain)
- Wengrenovich, Melanie R.
- Wesner, Cynthia (McLaughlin)
- Westawski, Lawrence D.
- *Wetzel, Deloris A.
- Whipple, Alice F. (Williams)
- White, James E.
- White, Jeffrey R.
- *White, John Charles
- White, Judith K.
- White, Terrance J.
- Whitmore, Richard C.
- Whittaker, Sharon M. (Snyder)
- *Wicker, Jane M.
- Wildman, Donna J.
- *Wilkins, John A.

1973 Cont'd

Williams, Kathy D.
 Williams, Linda Marie (Dirado)
 Williams, William
 Willoughby, James J., Jr.
 Wilson, Margaret M.
 Wilson, Sharon Lee
 Wilt, Gerald L.
 Wimmer, Jeffrey A.
 Wisneski, Kathleen M.
 Wisneski, Leo A., Jr.
 Witmer, Douglas C.
 Wiza, Joseph Gerald
 Wozdak, Thomas W.
 Wolfe, Christine M.
 Woll, Bernard W., Jr.
 Woolbert, Joan M.
 Wyckoff, William E.
 Wydock, Dianne R. (Thompson)
 Yachimowski, Raymond, Jr.
 Yancus, Carol Ann (Doria)
 Yarnell, Gail E. (Zoccola)
 Yarrish, Juanita M. (Rennie)
 Yatsko, Thomas J.
 Yarger, Julia A.
 Yerges, Linda J.
 Yetman, Rita T. (Davis)
 Yocom, Douglas N.
 *Yost, Diane Lynn
 Yost, Kathryn A.
 Yost, Marina (Gordon)
 Young, Denise Y. (McDaniels)
 *Young, Galen B.
 Yudiskas, Rosemary E.
 Zaborney, Mary Ann T.
 (Kishbaugh)
 Zalesak, John
 Zarutskie, Elaine A.
 (Golazewski)
 Zawistowski, Anthony A.
 Zeckman, Richard A.
 Zeisloft, Gerald J.
 Zenzel, Sandra M. (Beishline)
 Zielinski, Kathleen S.
 *Zielinski, Thomas Clem
 Zimmerman, Marcy A.
 Zimmiski, Linda S. (Partlon)
 Ziskowski, Francis
 Zlotnicki, Joan M.
 Zoccola, Dana F.
 Zoccola, James T.
 Zoranski, Theresa A. (Hammer)
 *Zubler, John Richard
 Zuzik, Mark S.

1974

Abruzzi, Dennis M.
 Acri, Margaret V.
 Adams, Bruce E., Jr.
 Allen, Donna (Higgins)
 Ambrose, David Lewis
 Anderson, Kathryn D.
 Anderson, Robert F.
 Andreas, Jeffrey W.
 Andrejack, Stephen A.
 Andrews, George D.
 Angerman, Scott M.
 Angle, Mary G.
 Anoriola, Janella (Newman)
 Anthony, Keith David
 Antonianes, Nicolas C.
 Antunes, Mark S.
 Arbogast, Margiann F.
 (Burkholder)
 Armstrong, Susan (Cryder)
 Arnold, Robert K.

Arrigonie, John D.
 Assalita, Susan M.
 Atkins, Alicia (Jarman)
 Austin, Stephen F.
 Babcock, Marjorie L.
 Babinchak, Jean N.
 *Bailey, Denise A.
 Bailey, Natalie A. (Hickey)
 Bair, Rickey Gerald
 Baker, Diane L.
 Baker, Rose M. (Bolich)
 Baldwin, Kent T.
 Ballard, Patricia L.
 Baltes, Janet A. (Harrison)
 Bangor, Jacqueline P.
 Banyas, George E.
 Barber, Janice (Fowlston)
 Barna, Nancy (LaTournous)
 Barndt, Catherine E. (Hamman)
 Barney, Timothy J.
 Barnhart, Kaye E.
 Barno, John J.
 Barno, Richard J.
 Bartholomew, Alice J. (Breon)
 Barton, Marcia L. (Tuerk)
 Barton, Susan E. (Maciejewski)
 Bator, Stanley R.
 Bator, Thomas M. J.
 Batovich, Jennifer L.
 Bauser, Eve G.
 Baysore, Nicola L.
 Bazil, Patricia A. (Ubal dini)
 Beach, Judith A. (Beyerle)
 Beardsworth, Curtis R.
 Becker, Melanie (Duffy)
 Begliomini, Donna M.
 Beierschmitt, Robert K.
 Beitler, Danny L.
 Bell, Roy T.
 Belles, Deborah A.
 Bender, Michelle Anne
 Benge, Deborah A. (Farquhar)
 Benshoff, Mollie D.
 Benson, Kyle A.
 Berger, Joan M.
 Beron, Alice Jane
 Berrigan, Stephen
 *Berta, Christine L.
 Bevan, Laurie L.
 Beyerle, David S.
 Bittel, William A.
 *Bittle, Janice B. (Yinger)
 Black, Michael T.
 Blanski, James M.
 Bloom, Cheryl M.
 Bobkoskie, Joseph Richard
 Bogart, David C.
 Bogdan, Joan M. (Mosier)
 Bolash, Jeffrey L.
 *Bomba, Tyrone S.
 Booth, James A.
 Bortz, Jack
 Bosevich, Frank M.
 Bossard, Timothy D.
 Boughter, Steven G.
 Bowen, Randall S.
 Bower, Kay L. (Yanchunas)
 Bower, Richard J.
 Boyd, Andrea D.
 Boyd, Keith A.
 Boyd, Mary R.
 Boyer, John Harrold, Jr.
 Boyer, Susan Christine (Linn)
 Boyko, Thomas Michael
 Boyle, Margaret R.
 Bracken, Joseph D.
 Brain, Charles W.

Bremer, Richard M.
 Brennan, Linda Marie
 Brennan, Susan
 Brill, Jere J.
 Britten, Paul J.
 Brown, Michael F.
 Brunozzi, Shelley S.
 Brusseau, Donald F.
 Bryan, Donald K.
 Bubb, Donna L.
 Buchholtz, Ann K.
 Buchholz, Mark P.
 Buddenhagen, Steven L.
 Bugay, Romaine C. (Solski)
 Bugler, Paula J. (Berry)
 Bullock, Jonathan S.
 Bungo, Rickey Thomas
 Buratti, Carmel A.
 Burgin, Marilyn R.
 Burkavage, Susan E. (Pohle)
 Burkett, Karen L. (Penna)
 Burne, Maryann M.
 Burnett, J. Raymond
 Burnett, Joel R.
 Burtsavage, Linda J.
 Bush, Patricia A.
 Cali, Rosemarie A.
 Callaghan, Daniel J.
 Callahan, Timothy M.
 Calnon, Charles Kenneth
 Campana, Dr. Anthony F.
 Campton, Cecilia M.
 Cannon, Dorothy (Leonard)
 Cantor, Geoffrey B.
 Capalongo, Donna M. (Witiak)
 Capers, Gene Akin
 Carey, Kathleen Marie
 Carlies, Victoria (Krasnisky)
 Carr, Carolyn L.
 Carr, Stanley E.
 Carroll, John P.
 Carson, Barry Bruce
 Casale, Mary Jean
 Casey, Kathleen T.
 Casey, Molly
 *Castetter, Richard C.
 Catelli, Elissa J.
 Cavalier, Teresa R.
 Ceccacci, Samuel J.
 Cerimele, Micheal J.
 Chaaapel, Patricia (Fahrenbach)
 Charles, Judith A. (Brotosky)
 Chase, Barry A.
 Chebro, Linda J. (Ullom)
 Chlebove, Michele M.
 (Pennebacher)
 Chmielewski, Kenneth Gerard
 Choplick, Walter J.
 Choyka, Gary P.
 Christian, Margaret A.
 Christman, Kathleen J. (Spirk)
 Chudolij, Nicholas
 Chup, Sharon Ann
 Cias, Joanne (Shaw)
 Cicero, Bessie Anne
 Ciccioni, Arlene Marie
 (Sachleben)
 Cistone, Margaret A.
 Clark, Jill D. (Prusko)
 Clarke, Peter J., Jr.
 Clayton, Donna K.
 Clemas, Sylvia (Nabholz)
 Cluley, Patricia G.
 *Coco, Kathleen King
 Colbert, Margaret M. (Kinney)
 Cole, Elizabeth (Casale)
 Compton, Robert L.

Congdon, Nancy L.
 Connor, Carol A. (Kunkel)
 Cook, George E.
 Cooke, Elaine B. (Williard)
 Cooper, Martha (Pangborn)
 Cope, Claris (Swank)
 *Cope, Polly A.
 Corbin, Cary D.
 Corbrett, Shirley D.
 Corey, Victoria L. (Hahn)
 Cornell, Jane L.
 Courter, Joseph R.
 Couval, Yolande Jeannine
 Coverley-Smith, Joan (Masters)
 Cox, Robert Kevin
 Crahall, Karen J. (Gehrett)
 Cramer, Susan Joanne
 Cravatta, Ethel Marie
 Creasy, Wayne A.
 *Crisman, Christopher Carl
 Crivellard, Frank Salvatore
 Cromwell, Mark Alvin
 Crook, Cheryl L. (Christman)
 Cummings, Constance
 (Holtzapelle)
 Cunefare, Murray Michael
 Cunningham, Joan E. (Intoccia)
 Curran, Anne M.
 Curran, Anne M. (Ognosky)
 Curran, Sally A. (Warren)
 Curran, William J.
 Cwikla, Darlene (Baclawski)
 Dadurka, Christine J.
 Daggitt, Christine J. (Insko)
 DaGrosa, Celeste L. (Cherneski)
 Damiter, Andrew P.
 D'Andrea, Leanne (Austin)
 D'Antonio, Linda A. (Farley)
 D'Arcey, Kathleen M. (Tierno)
 Dare, Anthony J.
 Darlington, Sara (Hughes)
 Dasch, Lynn (Costanzo)
 Davies, Diane Louise (Herring)
 Davis, Deborah Ellen
 Deatrlich, Paula A. (Christian)
 Deebie, Mary (Zeopke)
 Deitz, Harry J., Jr.
 Dellarte, Anthony J.
 DeLong, Beth L. (Gerlins)
 Demczko, Daniel T.
 Demidovich, Marcella M.
 Dempniak, Susan Lorraine
 Denecola, Karen L.
 Dennis, Susan R.
 *Derminer, Helen E.
 DeRose, William R.
 Derr, Rev. Dennis W.
 Derr, Sally Ann (McCloskey)
 Derstine, Patricia Ann
 Desanto, Helene I.
 Detwiler, Carol A. (Grimm)
 Devanney, Charles R.
 Dibble, Patricia P.
 Dibble, Robert L., Jr.
 Diehl, Robert C., Jr.
 Dierolf, Dennis J.
 Difiore, John F.
 Dimpter, Elizabeth P.
 *Dipperly, Brian Arthur
 Dodge, Paul Wilson
 Dodge, Robert D., Jr.
 Doherty, Sharon Lee (Bauz)
 Dolan, June H. (Welsch)
 Donahoe, Joseph J.
 Dondore, Madalene G.
 Donnelly, Margaret M.
 Doria, Joseph Michael

1974 Cont'd

- Dotzel, George N., III
 Dougherty, Michael M.
 Dows, Elizabeth Anne
 Doyle, Ellen
 Doyle, John G.
 Dragon, Susan J. (Bolash)
 Dressler, G. Nevin
 Droppa, David V.
 Dubiansky, Carol
 Dudley, Wilbur F., Jr.
 Duffy, Ann K. (McLaughlin)
 Duffy, Kathleen A. (Wise)
 Duncan, Rachel Mae
 Duncan, Robert L., Jr.
 Dunkaito, William Joseph
 Dunkelberger, Cindra L.
 Dunkelberger, Daniel W.
 Dunphy, Debra J. (Thompson)
 Durdach, Richard J.
 Duttera, Sharon R.
 Duttera, Shirley R.
 Ebersole, Debra Joan
 Eckrote, Cynthia M. (George)
 Economy, Dyanne Elizabeth
 Edmonds, Lon Elson
 Edsell, Laura A. (Peebles)
 Edwards, Michael R.
 Edwards, Raymond G.
 Edwards, William Henry
 Elias, Anthony
 Ellsworth, Karen L. (Hellmuth)
 Endrizzi, Jane K. (Scheffey)
 Engel, Maryann (Bigelow)
 English, Ernest C.
 Enz, Donald G.
 Epler, Dorothy A. (Rice)
 Erdman, Dennis E.
 Eroh, Bradley D.
 Eroh, Dorothea M. (Ritter)
 Etzel, Carol A. (Jackson)
 Evanously, Ronald P.
 Evans, Lee M.
 Evans, Ronald J.
 Everhart, Carol H.
 Fabrizio, Anthony J.
 Fagnani, Albert J., Jr.
 Fahrenbach, William R., III
 Fait, Edward J.
 Fallon, Robert T.
 Farley, Joseph R.
 Farnack, Patricia
 Farrara, Janet M.
 Farrel, Timothy J.
 Farrell, Kathleen R.
 Farrell, Robert P.
 Faustner, Carol M. (Lesusky)
 Fayash, Elizabeth A. (Cartieri)
 Featro, Joseph John
 Fecker, Julia A.
 Feinour, Kimberly E. (Cooke)
 Feldstein, Julie K. (Rogers)
 Felty, Eugene H.
 Fenstermacher, Robert E.
 Fiedler, Judy A. (Stine)
 Finicle, Gary Dean
 Fisher, Raean V.
 Fisher, Susan G.
 Fisher, Vicky E.
 Fleming, Donna (Smith)
 Fleming, Robert E.
 Flock, Michael F.
 Flynn, James P.
 Fogel, Christy M.
 Foltz, Robert E.
 Fong, Cecilia Chan Wai
 Foresman, William J.
 Fought, Judy A. (Swank)
 Foulke, Cynthia A.
 Fox, James J., Jr.
 Fraccica, Angelo D.
 Fracol, Linda J.
 Frey, Marilyn C.
 Frith, John D.
 Fronk, John LaMar
 Fumanti, Patricia A.
 Funk, Linda M.
 Futchko, Charles D.
 Gahle, Judith A.
 Gahle, Karen Marie
 Gabriel, Keith
 Gabriel, Richard J.
 Gallick, Ann Elizabeth
 Geiger, Joseph M.
 Geiser, Donna L.
 Gensimore, Barry Lee
 George, Beth K. (Sigind)
 George, Ellsworth M.
 Gerber, Glenn D.
 Gerbino, Rosalie M.
 Gerchak, Helen Janet
 Gerosky, Rita V. (Skechus)
 Gessic, Marian Theresa
 (Dondero)
 Gibas, David P.
 Gibisser, James Joseph
 Gibney, Mary M. (Costolnick)
 Gilbert, Lester E.
 *Gilles, Irene
 Gilsdorf, Joan
 Goerlitz, Douglas Philip
 Goleneski, Joseph M.
 *Goles, Joanne M. (Rathkey)
 Gombar, Mark E.
 Gondal, Carole (Weary)
 Good, Juanita M.
 Gorka, Josephine Albina
 Gorski, Joseph J.
 Goss, David E.
 Gottlieb, Susan M.
 Gottwald, Lance J.
 *Grace, Lynn Ann
 *Grachen, John J.
 Grau, Gregory L.
 Graver, Jeanne Elizabeth
 (Stranzl)
 Gray, Barry Lee
 Gray, Marie W.
 Greaves, John W., III
 Grebb, Robert J.
 Griffin, Julie Linda (Sejpal)
 Griffiths, Jack Thomas, Jr.
 Grimes, Nancy S.
 Grow, Russell J.
 Gruber, George J., III
 Guida, Sharon L.
 Gurecki, Thomas D.
 Guyer, Timothy T.
 Haas, Glenn A.
 Haas, Mark K.
 *Habel, Joan Marie
 Haberle, Dayna M. (Piskel)
 Hack, Nancy K.
 Haddad, Susan L. (Leitzel)
 Haerter, Alicia M.
 Hagerman, Barbara A.
 *Hahn, Jill Marie
 Hahn, Richard A.
 Haigh, Kathleen M. (Callahan)
 Haley, Betty Paulette
 Hamann, Doran J.
 Hammer, Gary W.
 Haney, Luann
 Hanks, Steven G.
 Hanna, William R.
 Hannaman, Mary R.
 Hansen, Christine G. (Tellep)
 Harfman, Terry A.
 Harpster, Sandra Jean (Ososkie)
 Harris, Audrey A. (Koehler)
 Harris, Barbara A.
 Hartung, Elaine S. (Loncto)
 Hartzell, Douglas W.
 Hassel, George E.
 Hauck, Sandra June
 Hauck, Susan Jane
 (McLaughlin)
 Haughtowd, Carol J. (Force)
 Haupt, Doris E.
 Havlish, Stephen M.
 Hayden, Diane M.
 Hayden, Mary E. (Scarp)
 Headdings, Kim E.
 Heaton, Ellen K.
 Heck, Christine F. (Steward)
 *Heebner, David Clarence
 Heimbach, Douglas W.
 Hennessy, Susan L.
 Henrie, Betty Saint (Sing)
 Herbert, Susan J.
 Herd-Jones, Linda J.
 Herrold, Grace A Swank
 Hess, Fred E.
 Hewitt, Beth Ann
 Hewitt, Helen R. (Smith)
 Heydenreich, Richard F.
 Hibbard, Kathryn C.
 Hipple, Michael David
 Hitchcock, Floyd C.
 Hoagland, Robert E.
 Hoban, James P.
 Hoch, E. Marie
 Hockenberry, Carol Ann
 Hoffman, David A.
 Hoffman, Janet M.
 Hoffman, Roy L.
 Holland, Sharon
 Hollenbach, Helen J. (Peters)
 Hollenbeck, Eddie J.
 Holman, Charles E.
 Holovack, Robert A.
 Holt, Rodney Alan
 Holveck, Richard Joe
 Hooven, Holly J. (Antunes)
 Hoover, Harold C.
 *Hoover, Jerisha A.
 Horishny, Linda (VanFleet)
 Horning, Deborah Johanna
 Horvath, Charles P.
 Horvath, Susan L. (Duncan)
 Horvath, Timothy
 Horwitz, Larry M.
 Housenick, Rosalie (Sweeney)
 Houser, Holly A. (Martin)
 Hoysock, Genevieve (Keating)
 Hricay, Elaine M.
 Hubert, John C.
 Hudak, Lynn A.
 *Hughes, Dona L.
 Hughes, Gail Agnes
 Hughes, John M.
 Hugo, Doris E. (Scott)
 Hunsberger, H. Dwight
 Hunsicker, John Joseph
 Hunsinger, Carol A. (Bankus)
 Hunt, Cynthia G. (Barrall)
 Husovsky, Sandra J. (Thomas)
 Husted, James R., Jr.
 Hyde, Dale Eugene
 Hyden, Carl T.
 Innerst, Cheryl A.
 Insalaco, Linda M.
 Iobst, David N.
 Ireton, Bonnie L. (Witt)
 Irwin, Karen R.
 Jacob, Robert L.
 Jacobs, Patricia M.
 Jacono, Denise M.
 Jacono, Frank S., Jr.
 James, Daniel
 James, Diane Louise (Happ)
 James, Elaine P. (Yanisko)
 *James, John L.
 *Jasinski, Robert J.
 Jasnosz, Helen M.
 Jendrzewski, Chris M.
 Jenkins, Marianne Hoffa
 (Owen)
 Jensen, Robert J.
 Johansen, Glenn M.
 Johns, W. David
 Johnson, Brenda (Craig)
 Johnson, Edward I., Jr.
 Johnson, Janis Marie
 Johnson, Judy (Sterner)
 Johnson, Lori S.
 Johnson, Lorna J.
 *Johnson, Nancy S.
 Johnson, Penny
 Johnson, Robert L.
 Johnson, William Bruce
 Johnston, Jeanne M.
 Joka, Carol E. (Lumadue)
 Jones, Barbara Ann
 Jones, Bruce E.
 Jones, David H.
 Jones, Jeffrey B.
 Jones, Jennifer (Storer)
 Joyce, James Martin
 Jumper, Albert D.
 Jurec, Cynthia A. (Clarke)
 Kalanick, Charles H.
 Kalenkosky, William Charles
 Kaminski, Karen Anne
 (Redinski)
 Kanjorski, Jo Anne D. (Thomas)
 Kanouse, Patricia Lee (Peattie)
 Kapler, Karen A.
 Karam, Anthony P.
 Karnes, Ingrid E. (Bonifacino)
 Karpinski, Patrice M. (Farrow)
 Kase, Margaret M. (Rixey)
 Kashedla, John G.
 Kashner, Danny A.
 Kaufert, Terri J. (Mayers)
 Kaufman, Roberta L.
 Kazalonis, Toni J. (Patronik)
 Kazar, Mary A.
 Keder, Kathleen C. (Pitcavage)
 Keiers, Mary Kathleen
 Keifer, Steven P.
 Keil, Janice C.
 Keinard, Karen M.
 Kelesky, Deborah A.
 Keller, Harry, Jr.
 *Kempksi, Joseph Francis
 Kerchner, Deborah R. (Matika)
 Kerstetter, Sandra S.
 Kesseg, John Charles
 Ketterman, Susan E. (Rogers)
 Kiehar, Elaine J.
 Kimmel, Vicki R. (Snyder)
 Kinart, Keith Nelson, Jr.
 King, Deborah
 King, Vickie Ann
 Kinley, Diane Louise
 Kinsley, Karen M.
 Kiplinger, Nancy E. (Bugg)

- 1974 Cont'd**
 Kipp, Henry M.
 Kirchner, Stephen Charles
 Kitchen, Kenneth John, II
 *Kitchen, Pamela F. (Miller)
 Klees, David L.
 Klein, Christine L.
 Klein, Jeanette M.
 Kleintob, Shelley Leone
 (Matthews)
 Klemchuk, Walter P.
 Klemnick, Arthur J.
 Kline, Marlene A. (Czop)
 Klinger, Gary E.
 Klinger, Michael F.
 Klinger, Randall L.
 Klinger, Susan M.
 Klobe, Patricia A.
 Knable, Linda Ann
 Knapich, Diane C.
 Knaub, Karen L. (Hale)
 Knight, Leonard James
 Knoebel, Deborah A.
 Koch, Ronald L.
 Koeb, Patricia I.
 Kohrherr, Mark C.
 Konas, Thomas V.
 Kondrcheck, JoAnn
 (Brittingham)
 Konkic, Diana R.
 Koons, John Wesley
 Kopp, Michael D.
 Korbach, Kris L.
 Korn, Terry L. (Shilling)
 Korpics, Cheryl Elaine
 Kosmerl, John C.
 Kostyal, Frank A.
 Kourkoutas, Kathy A.
 Kovach, John Robert
 Krack, Christine M. (Kostyal)
 Krall, Joseph M.
 Kraske, Richard K.
 Kreglow, Michael R.
 *Kreider, Sherry Anne
 Kreigh, Karen D. (Spellman)
 Krick, Maryellen K. (Deitz)
 Kriebel, Deborah A. (Williams)
 Krill, Gary Michael
 Krill, Michael Gary
 Kropelak, Andy E.
 Krull, Susan P. (Hoffman)
 Krull, Susan Phyllis
 Kudlick, John
 Kudrich, Michael V.
 Kuehn, Elaine D.
 Kunkel, Kathleen A. (Goerlitz)
 *Kurtz, Debra Lynn
 Kurtz, Kathy E. (Waltman)
 Kushmeder, Henry R.
 Kutcher, Janet M. (Andrejco)
 Kwiatkowski, Maryann T.
 (Fieo)
 Labota, Kathleen B. (Labota)
 LaCroce, Catherine Marie
 Laidig, Gertrude Fisher
 Lambert, Lydia (Johansen)
 Lamm, Edward W.
 Lamm, Kathryn L.
 Lamoreaux, Sharon E.
 (Kohrherr)
 Lang, Glenn B.
 Langol, Mary Deborah (Langol)
 Lapotsky, Joseph D.
 Lashay, Janet M.
 LaTournoux, Thomas E.
 Lanbach, Robert M.
 Lavelle, Robert F., Jr.
- Lawler, Eileen M.
 Lawler, Kathleen T.
 Lawrence, Eileen E.
 Lawton, Joyce (Lehman)
 Layaou, John B.
 Lech, Mary Beth
 LeClair, Linda C. (McDermott)
 Leddy, James Burke
 Lee, Terry P.
 Leedom, Thomas S.
 Leighow, Anita E.
 (Houseksucht)
 Leighow, Morris H.
 Leighow, Richard A.
 Leightcap, Wendy J.
 Leister, Raymond Paul
 Leister, Rhonda E.
 Lello, Corinne L. (Toczyloński)
 Lempa, Reyne J.
 Lenig, Larry L.
 Lennert, Debra Jane
 Lentz, Barbara A. (Johnson)
 Leo, Marilyn L.
 Lesanski, Maryann E.
 Lett, James R.
 LeVan, Dennis F.
 Lewis, Robin (Peregrim)
 Libassi, Pearl M. (Spaziani)
 Liberi, Dorianne Loretta
 Lillis, Daniel S.
 Link, Karen Elaine
 Linn, Lee R.
 Linn, Richard Myron
 Linsenbiger, Patricia A. (Hess)
 Litcho, Joseph M.
 Lithgow, Bette A.
 Little, Christine C.
 Livingston, David R.
 Lloyd, Randy
 Loki, Mary Ann C. (Brown)
 Long, Jack R.
 Long, Linda (Jeffrey)
 *Long, Patricia Ann
 (Fenstermaker)
 Long, Steve C.
 Lopez, Diane C. (Csaszar)
 Lorah, Francis A.
 Lorah, Randy J.
 Lowery, Clyde E.
 Lukas, Mark L.
 Lumadee, H. Michael
 Lupia, Joseph S.
 Lutz, Dewaine W.
 Lynn, Kathleen A.
 Machell, Janice M.
 Machuzak, Andrea (Campion)
 Madrak, Stanley Adam
 Makibroda, Linda A.
 (Larzelere)
 Malia, Kenneth Michael
 Mancia, Ronald
 Mandell, Deborah H.
 Manko, Donna L.
 Mapes, Lois Jean
 Marchese, Marco M.
 Markey, Mary P. (Mumford)
 Martin, Jean (Rinck)
 Martinelli, Lawrence
 Marzano, John A.
 Mason, Sally A.
 Matika, Dennis A.
 Matsko, Teresa A.
 Matthews, Robert J.
 Mattis, Nancy C. (Hoffman)
 Maurer, Sandra K.
 Maurer, Susan (Grace)
- Maximowicz, Deborah Marie
 (Malia)
 May, Deborah A.
 McAllister, Maren J. (Harris)
 McBryan, Deborah Biddle
 McCabe, Betty Ann (Crandall)
 McCarthy, Patrice Ann
 *McClary, John Leo
 McCleaf, Connie M.
 McClellan, Steven A.
 McClure, Hal G.
 McCollum, Edwin L.
 McConnell, Mary F.
 McCorkle, Linda A.
 McCormick, Robert J.
 McCullough, Joseph M.
 McDevitt, Michael J.
 McElwee, Catherine J.
 (Angerman)
 McGavin, Joseph P.
 McGee, Lois A. (Stadtmitter)
 McGeehan, Elizabeth F.
 McGhee, David M.
 McGill, John K.
 McGrady, Rosemary A.
 (Kovach)
 McHugh, Bernard J.
 McMinn, Susan K. (Snyder)
 McNamara, Robert J.
 Mecca, Gary E.
 Mecca, Peter C.
 Mecca, Salvatore A.
 Meckes, Randy R.
 Meckley, Dennis W.
 Meeker, David J.
 Mehrmann, CraigAnn
 Meizinger, Michael J.
 Mekosh, Debra (Kane)
 Menig, Carol L. (Bennett)
 Metzger, Phyllis T.
 Michael, Bruce Frederick
 Michener, Laura A.
 Micko, Joseph M., Jr.
 Milford, Dolores M.
 Miller, Dawn W.
 Miller, Deborah Ann
 (McMicheal)
 Miller, James P.
 Miller, Sharon (Gehris)
 Milore, Rosalind M.
 Mimmo, Louis M., Jr.
 Mitchell, James C.
 Mohn, Lawrence David
 Molski, Anthony, Jr.
 Molnar, Stephen W.
 Monices, Helene M.
 Montanye, Rosemary
 *Morgan, Darla Woll
 Morgan, Emma Jane (Adams)
 Morse, Milton P., Jr.
 Moscicki, Marianne
 Moser, Glenda F.
 Moser, Larry R.
 Mourer, Robert L.
 Moyer, David B.
 *Moyer, Gregory L.
 Moyer, Jane A. (Pruzman)
 Moyer, Martin Andrew
 Muir, James E.
 Mule, Paul B.
 Mullen, Mary Ann Alice
 *Mummey, Laverne A.
 Mummey, Laverne Allen
 Murphy, Joan (Mesaris)
 Murphy, Kathleen A.
 Murray, Patrice M.
 Muzzi, Kathryn A.
- Myer, Nancy J.
 Myer, Susan K.
 Myers, Dennis M.
 Myers, Kenneth
 Myers, Robert E., Jr.
 Nagle, Ronald L.
 Narsiewicz, Patricia A.
 Naus, Brenda S. (Batdorf)
 Nearing, Capt. James E.
 Neary, James E.
 Nebbutt, Nancy A. (Moyer)
 Neff, Richard F.
 *Nelligan, Cheryl Lynn
 Nelson, Stephen M.
 Ness, Joel Alan
 Newton, Jodie Rosemarie
 (Laury)
 Nieman, Donato J.
 Nitch, Cheryl Marie
 Nolan, Brian
 Nolter, Virginia (Williams)
 Noto, Michele D.
 Novak, Michele S. (Thomas)
 Novarnik, Teresa M.
 Nowell, Darlene M. (Signore)
 Nurray, J. Elaine
 Nuss, Barbara L. (Felyt)
 Nyce, David C.
 O'Banion, Ralph D.
 Ochotny, Joseph J., Jr.
 O'Dell, Charlene L.
 O'Donnell, Francis T.
 O'Donnell, John F.
 O'Donnell, William J.
 Oechler, Bradley H.
 O'Neal, Tana S. (Pappariella)
 O'Neill, John Patrick, Jr.
 O'Neill, Mary Louise E.
 O'Neill, Patrick L.
 O'Neill, William P.
 *Orach, Jane S.
 Oris, Joseph M.
 Orlando, Lynn Carole
 *Orlando, Vincent P.
 Ortell, Michael Joseph
 Osenbach, Rose M. (Ricketson)
 Oswald, John J.
 O'Toole, David Michael
 Otto, Nora K.
 Owens, Susan E. (Schneider)
 Oxley, Diane L.
 Padgett, Nancy Joan (Camellini)
 Padglick, James F.
 Pagana, Cynthia A. (McClure)
 Palmer, John C.
 Palmer, Mary L. (Reimer)
 Pappas, Ralph W.
 Parker, J. David
 Parnell, Marybeth
 Parry, Connie S. (Hankee)
 Parsons, Edward W.
 *Parsons, Patti Ann
 Partridge, Henrietta F.
 Paskevich, Lillian
 Pastorius, Lawrence J.
 Pasukinis, William A.
 Patti, Anna Marie S.
 (Peterman)
 Paur, Constance E. (Jarrard)
 Pavlick, Cecelia A. (Dobash)
 Payne, Edward R.
 Peduto, Michael J., Jr.
 Peel, Laurie L. (Stein)
 Pellegrino, Kathy A. (Peck)
 Perkins, Linda Diane
 *Perry, Ronald J.
 Persavage, Theresa M.

1974 Cont'd

Petcavich, Gary J.
 Petrole, Albert M.
 Petrusa, Mariann L. (Tucker)
 Petruska, Andrea L.
 Phillips, Alan J.
 Phillips, Cynthia J.
 Piccolo, Joseph Michael
 Pierson, Richard
 Pierson, Wilhelmina H.
 Pino, Anthony C.
 Piskel, Andrew J.
 Pletcher, Patricia (Ciarlante)
 Plymette, Marlin L., II
 Plymette, Thomas C.
 Poh, Constance E. (Ganey)
 Pohala, Jean Gehron
 Pohle, Richard C.
 Polinak, Sgt. Peter D.
 Pollock, James R.
 Pollock, Nancy J.
 Pond, Trudy Mac (Snyder)
 Port, Robert D.
 Portland, Lucy M.
 Posavec, Steven L.
 Possanza, Louis D.
 Potumbo, Catherine A.
 Preston, Mary B.
 Price, Myron C., Jr.
 Primerano, Andrew Joseph
 Prinzi, Gary Richard
 Prosser, G. Wayne
 Prusko, David R.
 Pukas, Ann M.
 Punda, Ronda (Minnich)
 Purcell, Paul J.
 Quairol, Robert J.
 Radziewicz, Jean M. (Varano)
 Radziewicz, Joan A. (Stouffer)
 Rapel, Thomas Joseph, Jr.
 Rapposelli, Patricia A. (Gentile)
 Rawlings, Kathlene Ann
 Redding, Anne C.
 Reed, Beth Ann
 Reed, Lulu
 Reed, Robert Allen
 Rehrig, Ronald F.
 Reiff, Barbara J. (Barner)
 Reifsnnyder, Kay Frances
 Rein, Patricia K.
 Reiz, Carole C.
 Renno, Stephen Leister
 Repella, Marian J.
 Reppert, Nelson R.
 Rhinard, Kathleen C.
 Riccardi, Michael E.
 Ricci, Jay J.
 Rice, Cheryl A. (Hofer)
 Rice, Gloria J. (Stonge)
 Richards, Norman G.
 Rider, Diane K. (Anderson)
 Riker, Beth A.
 Rishel, Rebecca Feese
 Ritter, Forrest C.
 Rizzo, Joy Rose
 Roan, Sharon A.
 Roat, Cheryl A. (Kayhanfar)
 Robbins, Arlene J. (Stahl)
 Robel, Andrew E.
 Roberts, Daniel J.
 Robinson, George A.
 Robinson, Richard Edwin
 Roman, Regina Ann
 Romano, Joseph L.
 Romano, Roberta T. (Renaldo)
 Roscoe, Constance Mari
 (Longo)

Ross, Barbara Beth
 Ross, Sarah Ellen
 Rossi, Linda Susan
 *Rotholz, Oded
 Roush, John E.
 Ruess, Linda A. (Cureton)
 Rusek, Virginia A. (Lovitto)
 Ruth, Chester J., III
 Rutledge, James P.
 Ruzzi, Rita Ann
 Ryan, Jane (Lennon)
 Ryan, Joan P. (Bloss)
 Sacavage, Beverly A. (Mariano)
 Saddington, John S.
 Sadlucky, Carol Ann
 Salek, Bernard Allen
 Samide, Thomas D.
 Sanders, Karen J.
 Sanderson, Rosalind J. (Shelly)
 Sanski, Lorraine (Ruder)
 Saraceno, Leonard A.
 Sarelakos, Robert
 Sarnoski, Maryann Carole
 Sarnoski, Paul Joseph
 Savoia, David L.
 Saxe, Alice A.
 *Saxon, Melissa Maria
 Schaffer, Daniel Thomas
 Schalles, Amy L. (Gyory)
 Scheiry, Jane L.
 Schell, Barbara (Zeisloff)
 Schenck, Sandra Elaine
 Schick, William B.
 Schinski, Pam (Evans)
 Schlegel, Dale M.
 *Schlosser, Claire A.
 *Schmid, Kathleen M. (Fetko)
 Schmidt, Christine M.
 Schneider, Antonia R.
 Schock, Cathy E. (Goode)
 Schopf, Marlene A. (Landau)
 Scholl, David Edward, Jr.
 Schott, Nancy L. (Karchner)
 Schultz, Pamela J. (Bair)
 Scott, Judith I.
 Scott, Robert Clayton
 Scurry, Rebecca A. (Apple)
 Seagreaves, Peter George
 Seiber, Carole L.
 Sekel, Sandra Dianne (Hopple)
 Seliga, Michelle A. (Himelright)
 Semanski, Kathleen M.
 Semcheski, Eugene C.
 Sempa, Cheryl Ann
 Seward, Kathy L.
 Shade, Jan L. (Anderson)
 Shade, Jon L.
 Shaffer, Gail M. (Penman)
 Shaffer, Jeanette M. (Imbrogno)
 Sharbaugh, Dawn L. (Messerschmidt)
 Shastay, Anna Marie (Sneering)
 Shay, Rev. Scott L.
 Sheehan, Ronald James
 Sheets, Carlton R.
 *Shepherd, Linda S. (Kiefer)
 Sher, Carole L. (Mackewich)
 Sherrick, Lorraine C.
 Shields, Linda C.
 Shiner, Betty Lynn
 Shoemaker, Paul A.
 Shollenberger, Beverly L. (Acri)
 Shollenberger, Nancy (Curl)
 Showers, Betty J.
 Shuman, Kenneth Earl

Silvette, James D.
 Silvetti, Edward M.
 Simmons, Barry B.
 Sipe, Larry Robert
 Siptroth, Michael James
 Skovronsky, Carol L. (Wagner)
 Skowronski, George J.
 Slaman, James
 Slesinski, Annette M. (Butkera)
 Slingerland, M. Jon
 Slodysko, Christine Marie
 Sloggett, Patricia A.
 Sluko, Richard C.
 Slusser, Beverly M. (Hufford)
 Smetana, Michael David
 Smethers, Joann Dawn
 Smith, Deborah Jean
 Smith, Diane
 *Smith, Donald A.
 Smith, Elizabeth Marie
 Smith, Gail Melinda (King)
 Smith, Lois J. (Jacob)
 Smith, Ralph H.
 Smith, Ralph J.
 Smith, Robin L.
 Smith, Wanda Kay
 *Snively, Joseph Barry
 Snell, David C.
 Snyder, Christine S.
 Snyder, Joan L. (Dodson)
 Snyder, Susan M. (Cromley)
 Soha, Marie Ann
 Solonoski, William J.
 Solversen, Patricia L. (McGinnis)
 Sorber, Betty C. (Austin)
 Spadoni, Daniel T.
 Sparks, Gary C.
 Spellman, Edward D.
 Spigelwatt, Lois Elizabeth (Cotner)
 *Sprague, Susan L.
 Squier, Dorell F.
 Stahley, Charles H., Jr.
 Stanski, Karllyn A. (Willis)
 Stasik, Anne M. (Wood)
 Stasiuk, Barbara Ann
 Steele, Brent A.
 Stefanik, Anne F. (Hanna)
 Stein, Keith A.
 Stein, Marie L. (Giancattarino)
 Stellfox, Jerry Lee
 Stern, Meryl (Ieferman)
 Stevens, Carol (Kost)
 Stevens, Debbie (Kile)
 Stewart, Linda K.
 *Stillman, Richard Arthur
 Stine, Elizabeth S.
 Stine, Jane M.
 *Stoeckle, Deborah M.
 Stolarick, Catherine R.
 Stopper, Lorraine M.
 Stoudt, Nanette F. (Chladny)
 Stratcko, Leonard Joseph, Jr.
 Strickler, Howard S.
 Strini, John F.
 Studt, Darla S.
 Styer, Janice L.
 Sudhaus, John Randolph
 Sugarman, Nancy
 Surnicki, Kathleen A.
 Sweger, Melva R.
 Sweigart, Martha Ann
 Swope, Allen B.
 Swoyer, Jeffery P.
 Szabo, Ronald L.
 Szweczyk, Joseph E.

Szulanczyk, Richard S.
 Taglieri, Joseph D.
 Tarasewicz, Kathy A.
 Tatasciore, Maureen Louise (Gagilone)
 Tempesco, Lawrence J.
 Tennant, Kaye E. (Giordano)
 Tenon, H. Thomas
 Terry, Arlene M.
 Terry, Karen Nina (Klingerman)
 Teter, Louise D.
 Theodore, Thomas W.
 Thomas, David Daniel
 Thomas, Debra (Hall)
 Thomas, Mary S.
 Thompson, Betty R. (Krill)
 Thompson, Susan (Bracken)
 Tidwell, Rick W.
 Timalonis, Kathryn (Musser)
 Tobin, Deborah A.
 Torsella, Mary Theresa (Dougherty)
 Toy, Larry C.
 Truham, Barbara A.
 Truskey, Michael F.
 Tucker, Robert J.
 Tuerk, Charles A.
 Twardzik, Nancy K.
 Tyson, Marjorie Claire
 Umansky, Charles D.
 Unruh, Margie L.
 Updegraff, Charles H., Jr.
 Urban, Ruth F.
 Urbschat, Angela M.
 Urffer, Dennis R.
 Vadyak, John H.
 Valenia, Mary J.
 Valunas, Karen E.
 VanHorn, Richard G.
 VanPelt, Nancy Lynn (Chiado)
 Varano, Alfred C.
 Varano, Michael R.
 Vargo, William G.
 Vaughn, Patricia J.
 Verno, Joseph J.
 Viani, Kenneth A.
 Violanti, Gary J.
 Wagner, Carol L. (May)
 Wagner, Claudia M.
 Wagner, Timothy G.
 Walansky, Mary Jo
 Walck, Richard M.
 *Walker, Alonzo, Jr.
 Walkowiak, Catherine A.
 Wallace, Margaret Ann
 Wallis, Robert R.
 Wallize, Connie R.
 Walls, James William
 Walsh, Joseph P.
 Walton, Brenda (McClintock)
 Wanner, Ann L. (Moser)
 Warcola, Alexander
 Ward, Richard J.
 Warfel, Michael T.
 *Warnke, Margaret A. (Clark)
 Wasiakowski, Collen A. (Brosch)
 Wasilewski, David J.
 Waters, Jeanine P. (Cooke)
 Waters, Karin R. (Ondek)
 Watkins, John C.
 Watts, Elizabeth Rice
 Weaver, Pamela (Ring)
 Weber, Craig A.
 Weber, David A.
 Weber, Jane A.
 Weglinski, Alfred J.

1974 Cont'd

Wegman, Douglas Randall
 Weigel, Michael C.
 Weismiller, Jane E. (Yeasted)
 Weisskopf, Mary Catherine
 (McGarvey)
 Welby, Robert J.
 Welker, Karen L. (DeFrancesco)
 Welker, Wanieta (Bendinsky)
 Weller, Eugene L., Jr.
 Welliver, Luann (Folk)
 *Welsh, James Patrick
 Werley, Sharyn Elaine
 West, Thomas Saxton
 Westley, Pamela E. (Gray)
 Weygandt, William Parker, III
 Whalen, John Francis
 White, Barbara J.
 White, Patricia R.
 Whitelock, James Joseph
 Whitenight, Donald F.
 Whittaker, Martin L.
 *Wilcher, Susan Elizabeth
 Wilds, Philip R.
 Williams, Reine C. (Dixon)
 Williams, Thomas K.
 Willis, John J.
 Willis, Cynthia (Tallo)
 Wilson, Cathy A. (Glaab)
 Wilson, Gary E.
 Wilson, Robert J.
 Wilton, Paula K.
 Wimmer, Donna M. (Shay)
 Windish, Joanne
 Wise, Susan M. (Palumbo)
 Witcoski, Gerald D.
 Witmer, Suzanne Merriman
 Wittrock, Robert M.
 Woehr, John A.R., III
 *Wolff, John R.
 *Woll, Marcella A. (Hepfer)
 Wood, Donald Peter
 Wood, Maureen E.
 Woodring, Edna D.
 Woodward, Francis C.
 Woolbaugh, Walter H.
 Wright, Kathleen Stuckey
 Wyatt, Gregory P.
 Yates, Ernest E.
 Yazinski, Thomas J.
 Yeany, Henry M.
 Yerger, Ruth E.
 Yocum, Randall L.
 Yodzio, Joan M.
 York, Victoria L.
 *Young, Carol L.
 Young, Deborah Ann (Hanks)
 Young, Lois E.
 Yucas, Ronald S.
 Zaborny, Anne Marie
 Zagorski, Janet C.
 Zalot, Mary Ann T.
 Zankowski, Susan (Witcoski)
 Zanzinger, James J.
 Zappasodi, David A.
 Zavada, James
 Zegalia, Margo K. (Spring)
 Zekis, Lt. Arthur G.
 Zellner, John Clement
 Zimmerman, Jeffrey E.
 Zimmerman, Judith K.
 Zimmerman, Linda Susan
 Znamirovski, James M.
 Zohil, Deborah A. (Kuhar)
 Zorn, Barbara P. (Labriola)
 Zuber, Michael J.
 Zubej, Eugene D.

*Zukas, Maryellen
 Zyla, Linda A.

1975

Abel, Kathryn Ann
 Adamowicz, Michael F.
 Adams, Bonnie (Simpson)
 Adams, Leonard C.
 *Adams, Michele T. (Slusser)
 Aderhold, Cherie N.
 Ainsley, Mary E.
 Albertson, Lynn M.
 Alexander, Dale G.
 Alter, Ben Evan
 Amato, Rosalie (Brown)
 Ambrose, Ann Louise (O'Boyle)
 Anderson, Gail
 Andes, Jon M.
 *Angelo, Kay A W St
 Angelo, Robert J.
 Angus, Mary J.
 Anthony, Robert Lawrence
 Applegate, Susan Mae (Drabot)
 Arbogast, Debra Jane
 Arnold, Barbara J. (Legg)
 Auchey, Barbara E.
 Bachinger, John F.
 Bachman, Francis Joseph
 Badger, David W.
 Baierlein, Ellen L. (Manley)
 *Bailey, Linda K.
 Bair, Connie Claire
 Bair, David L.
 Baird, Linda F.
 Baker, Jane L.
 Baldan, Mark Albert
 Balliet, Gail L. (Vogel)
 Baltzer, Jeffery Wayne
 Bankes, Cryder H., III
 Barakat, Sandra L.
 Barchik, Connie J.
 Barker, Dianne E.
 Barndt, Nancy L.
 Barrett, Kathi M.
 Barrows, Ellen A. (Chesterfield)
 Barto, Alexis S.
 Bartyński, David Andrew
 Bashore, Elaine K. (Camp)
 Batory, Dianne Kathryn
 Baublitz, Paul D.
 Bauman, Dorothy (Rhone)
 Bauman, Lynne Fae (Greenly)
 *Baylor, Robert C.
 Baymor, Pauline A.
 Beach, Cynthia Louise (Bylotas)
 Beadling, C. William, III
 Bean, Barbara J. (Samide)
 Bean, Bonnie Lee
 Beaver, Peggy Ann Jill
 Bederman, Patricia Ann
 Bedner, Marla Anne (Slota)
 Belles, Dale R.
 Belles, David R.
 Bender, Charles Joseph
 Benza, Donna M.
 Bergman, Dale J.
 Berrin, Fred C.
 Berrigan, Celeste (Eck)
 Berry, Brian P.
 Bertsch, Jay J.
 Best, Kathy (Hefner)
 Bevilacqua, Marene P. (Burke)
 Bigos, Christine (Drugotch)
 Biber, Jane K.
 Biechle, Donna J. (Gondek)

Billings, Catherine M.

(Manfredi)
 Billman, Judith H. (Madara)
 Bilotta, Carl Samuel
 Bingaman, Jeanne M. (Trego)
 Birbeck, Joseph C.
 Bitler, Gregory A.
 Blanchard, Patricia A.
 Blase, Jane
 Blessing, Diane K. (Meeker)
 Blight, Janis Lee
 Blow, Paul D.
 Boardman, Gary R.
 Bogdon, Alan Martin
 Bogner, Christine M.
 Bohn, Deborah Marie (Opie)
 Bokus, Linda M.
 Boran, John R.
 Bosha, Philip J.
 Boughter, Mildred I. (Belford)
 Bowman, Lauren A. (Leshik)
 Bowman, Richard A.
 Boyer, Brenda A. (DiGiacomo)
 Boylan, James J.
 Boyland, William W.
 Boyles, Diane Lynn
 Boyles, S. Katherine (Blaker)
 Boysen, Nancy J. (Zelinske)
 Bradish, Diane M.
 (Schellhammer)
 Braganini, John F.
 Branagh, Richard David
 Brennan, Joan
 Brewington, Sally (Letteer)
 Briggs, J. Jeffrey
 *Brightman, Robert Clarence
 Brightaupt, Linda G.
 Brigido, Dianne Rosemary
 *Brito, Jane S.
 Broden, Mary K. (Adamsky)
 Broody, Mary J.
 Brovey, Anne Marie
 Brubaker, Lynne E.
 Brubaker, Nancy A. (Smyrl)
 Bruch, Jean A.
 Bruder, Donna Marie
 Brumbaugh, Susan Jean
 Bruno, Barbara J. (Harper)
 Bucher, Frank T.
 Buckwalter, Margaret Louise
 Budzyn, Michael P.
 Bull, Deborah A.
 Bunzel, Harold, Jr.
 Burbridge, James Michael
 Burd, Elaine
 Burgess, Lester Charles
 Burke, Deborah Ann
 Burkett, Edward Eugene
 Burkholder, Daniel M.
 Burns, Robert Michael
 Burychka, Deborah E.
 *Busse, Christine Ann
 Butera, Margaret M.
 Butler, Robyn L.
 Button, Cathy Ann
 Cadman, Donald C.
 Calhoun, Madison James
 Callahan, Sandra (Sloppy)
 Calloway, Donna Lorrain
 (Ebersole)
 Calm, Cindy L. (Angelo)
 Campbell, James L.
 Carl, Darla J. (Beltz)
 Carl, Robin Dallas
 Carlin, William John
 Carter, Grace Elaine
 Carver, Leah D.

Casselbury, Joan M. (Hall)
 Castelgrande, Frank M.
 Cavanaugh, Susan M. (Bosher)
 Cawley, Paul Michael
 Cebula, Eleanor A. (Kimmel)
 Chandler, Elizabeth E.
 (Campbell)
 Chapman, Darryl Lynn
 Chapman, James G.
 Chau, Rosemary
 Cheddar, Olga M. (Shaffer)
 Cherinka, Lt. Andrew J.
 Cheruka, Kathleen A.
 (Glessner)
 Chesney, Claudia (Gogal)
 Chorba, Deborah Lynn
 Chretien, Charles Eric
 Christian, Richard T.
 Christie, Jerald Allan
 Cianni, Mary (Surridge)
 Ciccioni, Clara G. (Baldoni)
 Cipolla, Lisa Francesca
 Clark, Deborah (Cooper)
 Clark, Douglas Harry
 Clause, Jane Susan (Brann)
 Clemo, Jean M. (Yavoroski)
 Cleverger, Diane
 Clyde, Doris A. (Slade)
 Coates, Nancy A. (Poranbo)
 Coccetti, Gail Ann Marie
 Collier, Judy A. (Fasnacht)
 Colvin, Andrew E.
 Connor, Lynne A.
 Consorti, Raymond Peter
 Constable, Catherine M.
 Cook, Patricia Ann
 Coraggio, David L.
 Corazza, Janice Anne
 Corcoran, Patricia P.
 Cornell, Gail R.
 Costolnick, Cheryl C.
 Cove, Patricia Marian
 Cowell, Jane E. (Detwiler)
 Cowling, Cynthia J.
 Cozzone, Lisa A.
 Cragle, Cynthia Lee (Horn)
 Cramer, Catherine Joan
 (Eckersley)
 Cramsey, John James
 Crocco, Joseph R.
 Cronin, Valerie (Varano)
 Croop, Russell J.
 Crouse, Boyd H.
 Cummings, Bridget C.
 Cummings, MaryJean E.
 Cummons, Gail A.
 Cureton, Charles E.
 Curry, Joseph J.
 Curry, Mary M. (Gennaro)
 Dalton, Katherine M.
 Daires, Lynn H.
 Dattilo, Frank
 Davenport, Susan J.
 Davies, Cynthia A.
 Davis, Bruce Martin
 Davis, Jocelyn (Levan)
 DeFelippis, Mary K.
 DeFrancesco, Diane L. (Fry)
 DeGlas, Kathy A. (Patterson)
 Delbridge, Kathleen E. (Nagle)
 Deletconich, William
 *Demarest, Deborah Ruth
 DeMinico, Eugene R.
 Dempsey, Donna (Peca)
 DeVries, Charlotte E. (Tancin)
 Diamond, Edmund A.
 Dibeldardino, Debra Maria

1975 Cont'd

- Dicker, Carla Ann
 Dickinson, Diane Rose
 Diehl, Jane Ellen (Shoemaker)
 Dietz, Christine M. (Sato)
 Dietz, Gail Adele
 DiGiacomo, Joseph T., Jr.
 Dillon, Kathie Ann
 Dimler, Elizabeth Ann
 Dimmerling, Paul L., Jr.
 Dimmitt, Cheryl A.
 Dinen, Patricia Theresa
 DiPietro, Lois M.
 DiSaverio, Peter M.
 Dlabik, Kathleen Ann (Donald)
 Dobson, Curtis Dell
 Doerr, Kathie E.
 Dolena, Timothy Paul
 Domenick, Mary M.
 Donchez, Barbara J. (Cunningham)
 Doran, Kathleen M. (Andrusian)
 Dorman, Joyce L. (Kime)
 Dornier, Mary E.
 Dotter, Jane L.
 Driedger, Carolyn L.
 Driscoll, John Charles
 Dubas, Carole J.
 Duck, Barbara J. (Winchester)
 Dunkelberger, Pauline M.
 Dunn, Donna (Kerstetter)
 Durling, Richard Newman, Jr.
 Duy, Susanne (Radice)
 Dwyer, Susan Irene
 Ecelberger, Mary K. (Eplett)
 *Eckhart, Bruce Allen
 Egan, Jean Elizabeth
 Eggert, Lee Ann
 Egick, Richard J.
 Ehrhorn, Eleonora M.
 Elliott, Sue Ann
 Ellis, Althea M. (Filo)
 Enterline, Joanne B. (Krynicky)
 Eplett, John T., III
 Eppley, Sally Elizabeth (Scott)
 *Erb, Cynthia Jane
 Erdley, Karen M.
 Evans, Susan G.
 Fahnestock, Brenda Louise
 Falkowski, Patricia F.
 Fallon, Robert D., Jr.
 Farnham, Ginger B.
 Farrell, Eileen Patricia
 Farrell, Jean K.
 Farrell, Kimarie D.
 Fatzinger, Judy Claire
 Fedock, Mary J.
 Feller, Beth P.
 Fellin, Sr. Mary
 Felter, Paul J.
 Fent, Charmaine Yvette
 Fereck, Michael J.
 Ferenczak, Mary Kay (Koetteritz)
 Ferguson, Sandra E.
 Fernandez, Ines T.
 Ferrigno, Anne Marie (Krothe)
 Fetterman, Jan Marie
 Fierro, Antoinette V.
 Finnerty, Deborah A.
 Finnical, John Robert
 Fiora, Janet L. (Cherinka)
 Fiorelli, Ruth A. (Lefhak)
 Fioretti, Lorraine G.
 Fisch, Walter H.
 Fish, Beverly Anne
 Fisher, Deborah J.
 Fisher, Patricia L.
 Flannery, Mary Anne
 Flatch, Lorraine Theresa
 Flick, Claudia (Siegal)
 Flick, John H.
 Flicker, Judy B. (Curran)
 Flowers, Marilyn J.
 Force, Karen Gayle
 Forgotech, Karen A. (McElhenny)
 Foss, Thomas T.
 Fountain, Paul W.
 Fraim, Nancy Marie
 Fresch, David B.
 Fridirici, Kathleen J. (Bosse)
 Frusciantie, Amy E.
 Fultz, Steveo Clyde
 Gabriel, Mary T.
 Gadamski, Paul J.
 Galati, Joseph A.
 Galla, George Michael
 Gallagher, William J.
 Gallick, William D.
 Garber, George C.
 Garrigan, Timothy Michael
 Gaston, Bruce L.
 Gavo, Joseph P.
 Gazdick, Gail G. (Faust)
 Geffert, Thomas Francis
 Gehris, Glenda Ann
 Geise, Diane M. (Keister)
 Gelezinsky, Patricia A. (Turri)
 Gentele, Peter L.
 Georges, Georgia
 Gerchak, Emil S.
 Gerenza, Gregory E.
 Gessler, Frederick J.
 Ghezzi, Adeline (Farrow)
 Gibson, Christopher C.
 Gies, Chris A. (Dolak)
 Gilbert, Donald Craig
 Gillar, Walter Allen
 Gilpatrick, Joseph Michael
 Glossner, Kathleen M.
 Goble, Diane W.
 Gockley, Carl David
 Godin, Donn G.
 Godri, John A.
 Gohrig, Mary Ann
 Golis, Linda M. (Gardner)
 Gonsior, Cynthia (Duval)
 Gonzalo, David V.
 Goodenow, Mary M.
 Gothro, Janis M. (Leighow)
 Gotschal, Perry Richard
 Grabowski, Joan Rebecca
 Grace, Leanne D.
 Graf, Marleen C.
 Graham, Carla Ann
 Graham, Cathleen P.
 Graham, Michael F.
 Grasley, Edward R.
 Grattan, Melissa D. (McGhee)
 Greco, Frank R.
 Greene, David A.
 Greenland, Patricia A.
 Greenly, Dennis Allen
 Greiner, Sheryl Ann (Gerhard)
 Gress, John James, Jr.
 Grillo, Michael D.
 Grimm, John B.
 Grohowski, Mary Ann
 *Gruber, Ann Marie
 Guido, John Emilio
 Gunn, Edward F., III
 Gurecki, Stanley M.
 Gursky, Martin David
 Gurzau, Adrian F.
 Guth, Rebecca L.
 Haas, Susan C.
 Haduck, Mary Ann
 Hage, Donna Marie (Russell)
 Haile, Gail Sypher
 Haines, Diane Marie
 Haines, Helen P.
 Halas, Stanley J.
 Hale, Jack R., Jr.
 Halkett, Melodie (Badger)
 Hall, Anita J.
 Hall, Nancy L.
 *Hall, Susan Kay
 Hamulla, Sonya Ann
 Hannon, Margaret K.
 Harlan, Jean C. (McClure)
 Harris, Robert Wayne
 Hartigan, Edward James
 Hartman, Regina Marie
 Hartson, Glenn F.
 Hartzell, Dennis L.
 Harwick, Milton C.
 Hatfield, Carol Anne
 Hauber, Patricia A.
 Haug, Barbara Jean
 *Haug, Stephen R.
 Haupt, John J., III
 Hawk, Darlene Jean
 Hayes, Percy L.
 Hayes, William J.
 Heckel, Debra Ann
 Heist, Carol A.
 Helm, Paula J.
 Hendershot, Deborah S. (Liebscher)
 Hendricks, Carol T. (Boerner)
 Hendricks, Mary B.
 Hendrickson, Sally J.
 Hendrix, Linda L.
 †Hendry, Michael William
 Henry, Carolyn Larose
 Hess, Kathleen A.
 Hess, Susan E. (McClintock)
 Hessinger, Nancy A.
 Hicks, James Patrick
 Hilgar, Joseph L.
 Hilks, James P.
 Hillemann, Joyce Ann
 Hilner, Rodney L.
 Himelright, William L.
 Hippel, Norman W.
 Hirsch, Judy Faye (Kleiman)
 Hock, Dana G.
 Hock, Nancy
 Hoffman, Thomas King
 Hohmann, John Donald
 Holeman, Virginia Todd (May)
 Horn, Donald J.
 Horn, Linda (Hughes)
 Horn, Russell A.
 Horne, Betty Eileen
 Houck, Donald E.
 Houck, William C.
 Houpt, Claire E. (DeGraaf)
 Howard, Edwin J.
 Howard, Merle Ogin
 Hoy, Jo Ann
 Hubler, Kathleen M. (Wislock)
 Hudock, Barbara B.
 Hunt, Lewanne E.
 Hutchinson, Mary Robin
 Hvorecny, Barbara Ann
 Inlander, Steven R.
 Jablonski, Bernice (Boyer)
 Jablonski, Kathryn B.
 Jacobs, Janice M. (Seibert)
 Jacobs, Patricia I.
 Jacobson, Marlene G.
 Jacques, Joseph W.
 Jamelli, Robert L.
 James, Frances E.
 James, Patricia
 Jansson, George E.
 Jenkins, Arthur D.
 Jeremiah, Susan F.
 Johnson, J. Tom
 *Johnson, Victoria Lee
 Joll, Raymond L.
 Jones, Alan E.
 Jones, Donna E.
 Jones, Donna L. (Laubach)
 Jones, Julia A.
 Jones, Rachel
 Jones, Rebecca Louise
 Jones, Sue Ann
 Josbena, Jeanne M.
 Joseph, Kathleen A.
 Joyce, Paula (Laboranti)
 Jurgill, Carol Ann
 Kamenas, Edward A., Jr.
 Karnes, Karen S.
 Kashner, Harold
 Kauffman, Karen Louise
 Keck, Raymond R.
 Kehrel, John D.
 Kehrl, Jill D.
 Keifer, Dolores (Kreischer)
 Keiper, Nancy Louise
 Keister, Susan K.
 Keister, Walter Diem
 Keller, Ronald William
 Kelly, Diane P.
 Kelly, John J.
 Kempf, Marylou
 Kennedy, Robert D.
 Kennedy, Trieste A.
 Keshnoski, Pattie (Mihalik)
 Keyes, Susan Lila
 Keyser, Mark J.
 Kile, David Jeffery
 Kile, Nikki A.
 Kime, Jeanette R.
 King, Jennie Ann
 Kissingner, Debra A. (Shoemaker)
 Klemick, Kathy M. (Korbich)
 Klemow, Robert N.
 Kline, Sandra E. (Kaufman)
 Kline, Vickie Anne
 Klinger, Lois E. (Miller)
 Klinger, Marcia S. (Sweitzer)
 Kluck, Joseph J.
 Kluck, Rebecca M.
 Knush, Bonnie C. (Gathman)
 Knauss, Jeffrey R.
 Knight, Charles Leslie
 Knoelden, Sandra Lee
 Ko, Sung Jin
 Koch, Lynn Allison (Welles)
 Kochenash, William Charles
 Kocher, Barry Wayne
 Kocher, Wallace Eugene
 Koetteritz, Eric Bernard
 Kohan, Joanne (Wood)
 Kokolus, Timothy J.
 Kolesar, Lois A. (Labansoki)
 Kolojechick, Teresa A. (Jankowiak)
 Konicki, Geraldine A.
 Konjura, Leon T.
 Konkus, Kathleen Anne (Beardsworth)

1975 Cont'd

Kopashy, Elaine A. (Mallozzi)
Kovac, Virginia M.
Kozari, Eva M. (Tidwell)
Kozubal, Leon J.
Kranzel, Lonni Ellen
Kratzer, Debra A.
Kraus, Cathy L. (DeWald)
Krehely, Robert J.
Kressler, Valerie E.
Kreuzer, Helen S.
Kriesher, Denise M. (Hauser)
Krill, Kimberly Ann
Kroll, Donna M. (Ambler)
Kuehak, Pamela M. (Woods)
Kudlick, Ruth A.
Kuklinski, Joanne C.
Kulp, Gary M.
Kulp, Nancy (Swanson)
Kurash, Constance
Kurtz, Albert L.
Kush, Alan M.
Kushermick, Susan A.
Kushick, JoAnne Margaret
(Herring)
Kyle, Peggy (Schmouder)
Labar, Thomas S.
Lago, Linda E. (Klein)
Landes, D. Jeffrey
Landes, Dawn (Yannick)
Lang, John R.
Lapinski, Richard Charles
Lapotsky, Steven L.
LaRose, Gale Arlene (Matz)
Lestowski, Karen A.
Laubach, Susan (Donchez)
Laux, Nancy E.
Lavelle, Maureen Ann (West)
Lavery, Pamela A.
Lavin, William E.
Layland, Brenda E. (Lehr)
Leaman, Stephen A.
Lear, Jane L.
Lebby, Irene
Leber, Sheila Ann
Lebo, Irene
Lee, David J.
Legenz, Judith T.
Legg, Robert Joseph
Lehman, Jacquelyn R.
Lehnowsky, Craig A.
Leiby, Bert Lamar
Leinbach, Jacqueline A. (Buch)
Leitzel, Eileen J. (Ramage)
Leirman, Cheryl Sue
Lemanow, Judith A.
Lendacki, Irene M.
Lengel, Deborah Ann
Lenker, Thomas Clarence
Lentz, Roger L.
Lepley, Mary Elizabeth
Lepore, Albert, Jr.
Lerew, Dona S. (Keough)
Lesante, Rose Lee M. (Bednarz)
Leshinskie, Mary Frances
Leshko, Janet Ann (Bartol)
Lesusky, Francis
Levengood, Gene C.
Lewis, David J., IV
Lewullis, Joseph A.
Libertazzo, Linda M.
Little, Kathleen
Little, Kathleen A.
Livermore, Linda (Springman)
Lockner, David J.
Loeper, Ruth Ann (Fite)
Logan, Shirley M. (Kozerski)

Loll, Carolyn (Ross)
*Lombardo, Mary A.
Long, Barbara Kathleen
Longacre, Paula D.
*Longaker, Bruce Ford, Jr.
Lonker, Anne (Tischer)
Lopez, Michelle J. (Cassetori)
Lord, Sherman G.
Low, Beth Page
Lubenski, John Joseph, Jr.
Lucian, Rita (Washick)
Lugg, Seborah Lee (Hartzell)
Lukman, Karen L.
Lund, Robin Ann
Lundergan, Peter F.
†Llyden, Roberta
Lynch, Richard Eugene
Lyons, Patricia A.
Machtley, Susan J. (Carl)
Madison, Andrew Farr
Magill, James William
Malanga, Michael G.
Malasheskie, Joyce A. (Sickora)
Maley, Daniel J.
Mallory, Victor Theodore, Jr.
Manelius, Sigrid Ellen
Mangiaracina, Anthony D., III
Manley, Donald W.
Mannella, Gina Marie
Manney, David L.
Mansell, William James
March, Sally J.
March, Annette B.
Margitich, Dennis J.
Mariano, Martin P.
Marinakos, Strate N.
Marino, Frank M.
Markey, Thomas O.
Marsden, Karen L.
Martarano, Marie (Pesavento)
Martello, John Joseph
Martello, Karen Elaine
Martin, Margaret Linnea
Martin, William P.
Martine, Catherine J.
Marut, Paula Anne
Masbhet, Marguerite A.
(Coleman)
Massaker, Robert H.
Massetti, Sandy A.
Mastri, Anita L. (Cola)
Matlock, Kurt S.
Mattei, Richard J.
Matter, Karen L. (Hohmann)
Matteson, Susan Carol
Mattive, Donna K.
Matukaitis, M. Debra
Matusek, Joan M.
Matzko, Ruth Peck
Maue, Denise Marie
Mayer, Larry Allen
Mazur, Stephen T.
McCaffery, Richard Leroy
(Wasson)
McCarthy, Ann Coleen
McCarthy, Mary Teresa
McCartney, Ann Marie
(Goodwin)
McCarty, Gene Levere
McCord, Beverly A. (Houtz)
McCormick, Lynn M.
McCormick, Marcella A.
(McHugh)
McCreary, Prudence Melissa
McGann, Mary Ann
McGee, Susan Diane
McGeehan, Mary Patricia

McGeehan, Susan Elizabeth
(Stiefel)
McHale, Kathryn Ann
McIntyre, Michael Edward
McKee, Lynda C.
McKinney, Hugh C., Jr.
McKnett, Charles A.
McLaughlin, Daniel Joseph, Jr.
McLaughlin, John Gregory
Meckley, Elizabeth Ann
Medvid, Denise A.
Meeker, Robert B.
Mehalick, Donna (Gulash)
Mehler, Mark A.
Memory, Robert E.
Merrill, David Joseph
Messner, Kathy S. (Krawczyk)
Meucci, Sandra G.
Meyer, Susan D. (Vodzak)
Michaels, Susan T.
Michalesko, Lynn J.
(Jastremsky)
Middleton, Genevieve Marie
Mikulsky, John A.
Mikylychak, Lynne S. (Beitler)
Milkovitz, Jan (Gusben)
Millard, Sandra K.
Miller, Danny Lewis
Miller, David E.
Miller, George
Miller, George John
Miller, Joyce L.
Miller, Robin Creacie
Miller, Rodney E.
Minnick, Richard L.
Misero, William John
Missimer, Catherine J.
(Zacharias)
Mitman, Cynthia Leigh
Mittleldorf, Cathy
Molden, Steven D.
Molinaro, Antonia
Montgomery, Robin P.
Moore, Jeanne Hinkel
Moorman, Denise (Sands)
*Moran, Linda May (Mulvey)
Moratelli, John J.
Moretti, Joan
Morgan, Marilyn C. (Henry)
Morrash, Judy A. (Muskauski)
Morris, Gail (Boyer)
Morrison, Carolyn L.
Morton, Gregory W.
Moshier, Gary A.
Mowrer, Nancy A.
Moyle, Kennee B.
Mulligan, Rita (DeMaria)
Munley, Patricia M.
Murphy, James S.
Murphy, Mary Jo
Murphy, Sally T.
Muschock, Curtis J.
Mushalko, Joseph Vincent
Muskauski, Charles R.
Myers, Sandra J. (Thomas)
Naroleski, JoAnn M. (Dobeck)
Nase, Philip E.
Natale, Teresa R.
Naut, Marian Rose (Fadden)
Navich, William E.
Nealy, Ronald Lee
Neary, Margaret A.
Nee, Kevin Barry
Negry, Janet A.
Neitz, Danny Wayne
Nelson, Sue Ann (Campbell)
Neris, Ann E.

Nester, Gayle Susan
Nester, Kermit Theodore
Nester, Renee Marion
Newman, Scott E.
Newton, Darla M.
Nickum, Susan Eileen (Stokes)
Niebergall, Elyse Louise
(Connell)
Niedospil, Nancy (Krupka)
Nolan, Margaret
Noll, Albert J.
Nowak, Eleanor A.
*Oberfeitinger, Gayle R.
Obias, Michael Joseph
O'Boyle, Kathleen M.
O'Brien, Mary T.
Obrizok, Jacalyn
O'Connell, Valery E. (Yura)
O'Donnell, Dennis M.
Ogin, Howard M.
Ognosky, Michael F.
O'Lear, Thomas James
Oliver, Denise M. (Park)
Oliver, Thomas E.
*O'Malley, Anthony J.
Opiary, Joan A. (Higgins)
O'Rourke, Norman Patrick
Orr, Donna (Paule)
Orr, Timothy J.
Osilka, Patricia A. (Cox)
*Osuch, John
Oswald, Susan Rae
Ott, Jim H.
Pagana, Marie B. Bernadette
(Zurinsky)
Palewicz, Michael R.
Palin, Susan M.
Palmeri, Charles V.
Parket, Archie Dewey, Jr.
Parsons, Frances Theresa
Parsons, Wendolyn E.
(Schneiderhan)
Pasek, Chester T.
Pasquariello, Mario Anthony
Paterson, William T.
Patrick, Louise (Sincavage)
*Patterson, Nancy Ellen
*Patton, Lane Marie
Paulino, Rose Mary Ann
Pavlis, June M. (Cooper)
Payne, Samuel L.
Pazubanych, Janet Marie
(Alisbusky)
Pekera, Judith (Lawrence)
Pelachick, Barbara J.
Peroni, Donna Marie
Perry, Anna Christina (Violanti)
Perry, Pamela Marie (Stevens)
Pesansky, Donna M.
Peters, Emilie L. (Peters)
Petroski, Barbara Jean
Petty, Kay Marie
Pezanowski, Mary Ann E.
(Gallagher)
Phillips, Diane M. (Lepley)
*Phillips, Donna Wint
Pica, Sandra A. (Secundo)
Piccolo, Mario John
Pickering, Debra S. (Henderson)
Piczak, Claudia H.
†Pinak, Edward Joseph, Jr.
Polfka, Marilyn Marie (May)
Pollard, Carolyn A. (McGinnis)
Pollock, Barbara Janet
Popovich, Karen Ann
Porambo, Margaret Ann
Porvaznik, Michael E.

- 1975 Cont'd
 Pratt, Gail E.
 Price, Debra Ann
 Prosser, Sandra Joan
 Prye, May Beth
 Pryor, Joseph E., Jr.
 Pupp, Jeffrey Bruce
 *Puscizna, Judith Marie
 Quade, Walter Norman
 Quinn, Patricia Marie
 Radicchi, Jo Ann
 Radtke, Paula K. (Floria)
 Radziewicz, Stephen Benjamin
 Ranck, Dawn Marie
 Rarig, Rebecca R. (Blett)
 Raski, Matthew P.
 Ratushny, Robin K.
 Rawlings, Scott Lee
 Ream, Albert N.
 Rebarchak, Joan M.
 Redfern, Frances M.
 Reeder, Paul W., Jr.
 Reichenbauch, Susan M.
 (Jacob)
 Reichert, Agnes M. (Rehrig)
 Reider, Gwendelyn L. (Yerk)
 Reigle, Kenneth F.
 Reinard, Mark A.
 Rejent, Eugene James
 Renn, Ann Louise (Woodhead)
 Repanshek, Frank P.
 Rhinard, Rebecca Jean
 Rhoades, Howard Philip
 Rhodes, Karen Strausser
 Rice, Susan E. (Seidel)
 Richards, Carol Ann (McHugh)
 Richards, Paul L., Jr.
 Richards, Vonnay E.
 Rider, Richard Charles
 Ringleben, Catherine L.
 (Tombasco)
 Ritter, Carol E.
 Rizzo, Mary Ann
 Robbins, Wyman C.
 Roberts, Debra Ann
 Roberts, Liz A. (Landau)
 Roberts, Mark Walter
 Robins, James Lee
 *Robinson, Mary E.
 Rodgers, Margaret Mary
 (Beamer)
 Rodino, Roseann M. (Ettinger)
 Romanofski, Robert
 Rompalo, Janice K. (Butz)
 Rosen, Steven J.
 Roth, Deborah J. (Tirjan)
 Roth, Linda L.
 Rovito, Adam A.
 Rowe, Kathy Ann
 Rowland, Patricia M.
 Rupert, Vickie I. (Olanich)
 Russial, James J.
 Russoniello, Maria E. (Lewis)
 Rutecki, Joseph Andrew
 Rutledge, Ann (Farley)
 Ryan, Sandra Jean
 Sable, Maryanne Theresa
 (Swope)
 Salvia, Rose T. (Cohen)
 Santangelo, Angelyn M.
 Saras, Louis N.
 Sarik, Dona S.
 Sauder, Robin K. (O'Boyle)
 Sawyer, Dale Ann
 Saylor, Annette Jacobs
 Scarinice, Janet M.
 Scarlato, Gregory C.
- Schaeffer, Joseph Edwin
 Schaeffer, Susan (Krempasky)
 Schell, Karen A. (Fedin)
 Schell, Stephen E.
 Schilder, J. Michael
 Schilling, Ann Teresa
 Schneider, Marianne
 Schmelzle, Dale R.
 Schmidt, Elaine M.
 Schmoyer, Vickie S.
 Schneider, Karen (Bachinger)
 Schofield, Marirose E.
 Schreppe, Nancy L.
 Schrum, Rebecca (Keyser)
 Schuckers, June Marie
 Schweiker, Mark S.
 Schweppenheiser, Robert A.
 Sciabica, Paul Francis, Jr.
 Scopelliti, Joseph J.
 Seaman, Carolyn E. (Alter)
 Seitz, Pamela J.
 Sellitto, Pamela Joy (Hand)
 Sexton, William R.
 Shade, Richard A.
 Shaffer, Glenn W.
 Shaffer, Kenneth A.
 Shaffer, Martha M.
 Shannon, Lena Mae
 Sharp, Anthony Peter
 Sharretts, Donald F., II
 Shaw, Janet Deanna
 Sheaffer, Nancy L.
 Shearn, Paul T.
 Sheer, David J.
 Shepletz, Marie (Semkew)
 Shields, David
 Shiplett, Karen J.
 Shirley, Constance L.
 Shoemaker, Bruce C.
 Shoop, Robert W.
 Shultz, John W.
 Shute, Nancy Jean (Weigel)
 Siefring, Mary (Creegan)
 Signore, Daniel R., III
 Simons, Margaret Joyee
 Skorupa, Leo T.
 Slater, Nancy L.
 Smale, Richard Michael
 Smith, Dorothy Jane
 Smith, George, Jr.
 Smith, Judith Anne (Kennedy)
 Smith, Kathy J. (Diakel)
 Smith, Michael E.
 Smith, Nanci Joan (Flynn)
 *Smith, Sharon G.
 Smull, Susan L. (Buckley)
 Snyder, Diane Ruth
 Snyder, Donna (Muir)
 Snyder, Susan B. (Myres)
 Sodrnick, Karen L.
 Solack, Donna Marie (Miller)
 Solenberger, Jane N. (Kelley)
 Sopka, Peter
 Sopko, Christine A.
 Sopp, Carol
 Sorber, Andrew M.
 Sorber, Barbara A.
 Spears, Janice L. (Hopkins)
 Splane, Robert J.
 Spraut, Thomas James
 Stackman, Linda K.
 Stanford, Cynthia A.
 Stang, Rebecca M. (Shappell)
 St. Angelo, Kay A.
 Stank, James L.
 Stankiewicz, Anthony T.
- Starinsky, Barbara Ann
 (Vescovi)
 St. Clair, Cynthia P.
 Stebelsky, Daria M. (Sitkus)
 Stech, Cheryl Ann (Kocher)
 Steehan, Lanny R.
 Stefursky, Thomas J.
 Stegena, Joyce M. (Shane)
 Steidle, Marilyn L.
 Stein, Richard T.
 Steiner, William Joseph
 Steinhart, John F.
 Stevens, Deborah Lynn
 Stevens, John Vincent
 Stinger, Susan J.
 Stitzer, Thomas H.
 Stoffa, Theresa Marie
 Stoitsis, Anna Marie
 Stoltzfus, Connie L. (Makhlof)
 *Storer, Cynthia Ellen
 Stout, Mary Louise
 Stover, Holly E. (Pentz)
 *Stover, Michael R.
 Strachan, Forrest Lee
 Strathmeyer, Fred Rutland, Jr.
 Straubinger, James Edward
 Strawmyre, Deborah J.
 (Cramer)
 Stroh, Brady Max
 Strubinger, Bernard A., Jr.
 Strunk, Patricia A.
 Styer, Patricia E.
 Suigart, Susan (Siegrist)
 Sullivan, Sharon C.
 Surridge, Robert W.
 Sutliff, Judy A. (Deets)
 Swales, Martha L. (Cuny)
 Swanson, Thomas Lee
 Swatski, David L.
 Sweeney, Dennis P.
 Sweeney, Diane M.
 Sweeney, Isabel S.
 Sweitzer, Thomas L.
 Swiatek, Robert P.
 Swiderski, Catherine A.
 Swink, Susan Rebecca
 (Hamblet)
 Swinko, Janice (Madalis)
 Sysko, David Michael
 Sywensky, Sharon Lee
 Szymal, Wayne N.
 Tantsits, Stanley L.
 Tarantini, Frank O.
 Tarone, Helene T.
 Tatasciore, James A.
 *Taub, Linda B.
 *Taylor, Lee Parker
 Taylor, Robert R.
 Taylor, Todd E.
 Teel, Diane M. (Friedman)
 Tellip, Carol M. (Reitz)
 Terrill, Richard W.
 Terry, Mark S.
 Thomas, Jane Joseph
 Thomas, Roger L.
 Thompson, Susan E.
 Thrash, Leslie J.
 Timins, Edward J.
 Tizekzer, Joseph A.
 Tobias, Mark David
 Tobias, Renita Marie
 Tobolla, Denise A.
 Todorowski, Drew J.
 Toczylowski, Albert J.
 Tofis, Curt C.
 Toleric, Marie (Gentle)
 Tomashefski, Ronald C.
- Tome, Debbie L. (McNamara)
 Torhan, Anne (Munley)
 Torsella, Melissa K. (Price)
 Tracy, Donna Reinece
 Traub, Laurel L.
 Tritt, Deborah Ann
 Troisi, Mimi Mary
 Trowbridge, Ricky Lee
 Truehart, Lisa Anne
 Trush, Arlene
 Tucker, Susan Mary Ellen
 Turner, Beverly Jean
 Turowski, Joette A. (Anthony)
 Tydor, Matthew David
 Ulschafer, Deborah Ann
 Unger, Mary L. (Readinger)
 Vachris, Kenneth E.
 Vagni, Larry A.
 Valania, Ronald A.
 Valentini, Marino K.
 Vanson, Linda A.
 Vaughn, Cherie E.
 Vaughn, Pamela Gay (Thomas)
 Veet, Jocelynn M.
 Veleker, Peter H.
 Vengien, Teresa L. (Marion)
 Venn, Margaret (Zeiders)
 Viola, John L.
 Vreeland, Betty A.
 Vuksta, Sandra Lee (Fimiano)
 Wade, Terry Lee
 Wagner, Charles F.
 Wagner, Donna J. (Miers)
 Waitkus, Rosemarie L. (Clews)
 Walewski, Grace E.
 Walker, Ellen (Goble)
 Walker, Sandra R.
 Wallace, Michele M. (Hummel)
 Wallach, Pamela A.
 Waltman, Holly J.
 Wambold, Aileen C. (Modrick)
 *Ware, Donna M.
 *Warner, Dawn Ilene
 Warren, Laura (Bell)
 Watkinson, Robert William
 Watt, David W.
 Watts, Randall H.
 Watts, Terry L.
 Weaver, Gale Christine (Jones)
 Webb, Ian David
 Webb, Michele S. (Purdy)
 Weber, Eileen M.
 Wegman, Bradley K.
 Weigel, Gary L.
 Weikel, Goldie Evelyn
 Weiler, Karen (Abernethy)
 Welker, Louanne P. (Walsh)
 Welles, Lincoln, Jr.
 Wells, Marleen E. (Pasek)
 Wenhold, Martha A.
 Wentzel, Gene A.
 Werner, Susan Rita
 Wertz, Joseph R.
 West, Deborah (Winneberger)
 Wetherill, Arlene
 *Wetherill, Pamela Ann
 *Wheeler, Linda M. (Arnella)
 White, Janet Teresa
 White, Patricia L.
 White, Suzanne J.
 Whitenight, Vivian (Hynick)
 Whitmire, Jean Kathy
 Widdowson, H. Douglas
 Wileman, Jane L. (Reeder)
 Williams, Beverly J.
 Williams, Cynthia L.
 Williams, James Robert

1975 Cont'd

Williams, Juliet M. (Jarenko)
 Williams, Kathleen Ann
 Williams, Patricia Ann
 Wilner, Irene A.
 Wilson, Bradley M.
 Wisdo, Janet M. (Smetana)
 Wisniewski, David J.
 Woleslagle, Joann L. (Wright)
 Wolfe, Jack R.
 Wolfinger, Randy C.
 Wong, Yeng Get
 Wood, Mark D.
 Woods, Joseph Peter
 Worley, Susan Lynn
 Wozniak, Christine A. (Polcha)
 Wright, Christina D. (Dunning)
 Wszalek, Mary-Elaine
 Yakus, Romaine D.
 Yarish, Susan E.
 Yeatts, Diane Louise
 Yerkes, Gayle Anne
 Yoder, James Frederick, Jr.
 Yodis, Denise M.
 Yost, Jennifer (Shur)
 Yost, Theresa C.
 Young, Carlton W.
 Young, Sharon A. (Hilgar)
 Zaher, Mona Marian
 Zaleta, Ellen M.
 Zalewski, Debra A.
 Zane, Marianne E. (Martin)
 Zeigler, Eunice M. (Compton)
 Zekoski, Margaret
 Zelinske, Gary T.
 Zigner, John C.
 Zilberberg, Natalie
 Zimmerman, Karl Henry
 Zimmerman, Stephen A.
 Zitta, Luann (Kinart)
 Zubrinski, James J.

1976

Adams, Rebecca Lynn
 (Dietrich)
 Albertini, Bruce M.
 Allgeier, Charlotte
 Anderson, Debra Lee
 Andrejko, Georgette E.
 Angus, John R.
 Antrim, Dawn K. (Trout)
 Appel, Linda Mary
 Arnold, Gail M.
 Arthur, Anita L.
 Ashton, Merlin Reese
 Auzand, Gary L.
 Azzarelli, Anthony J.
 Babinchock, Donna Mary
 Bachosky, Robert George
 Bahr, William S.
 Bailey, Edward A.
 Baird, Eileen M.
 Baker, Craig Lawrence
 Baker, Dean E.
 Ballard, Susan J.
 Baranowski, John C.
 Barr, Kevin R.
 Barrett, Kathryn Louise
 (Garcia)
 Barrett, Patricia Jane
 Barth, Sherry L.
 Bartkovsky, Vincent J.
 Bartlett, Mary (Bowersox)
 Barton, John Richard
 Batdorf, Lois J. (Smith)
 Bawa, Giurdeep S.

Bawa, Gurdeep
 Bayzick, Donald C.
 Beaver, Marlene H.
 Bechtel, Donald K.
 Beck, Jeanne S.
 Beers, Diane (Johnson)
 Belcastro, Deborah A.
 (McGroarty)
 Belkoski, Marie H.
 Bellak, Linda M.
 Bender, Robert A.
 Berlin, Vincent C.
 Bernosky, Ann Marie
 Bernstiel, Thomas J.
 Berthold, Richard G.
 Bertsch, Harry F.
 Bertsch, Susan J.
 Betchel, Donald Keith
 Bickley, Joanne Lorraine
 Bidleman, Samuel R.
 Bigelow, John Ramon
 Bilger, David D.
 Billig, Arla M.
 Billota, Theresa J. (Zelinski)
 Bish, Dorothyann
 Bishop, Kaarin E. (Reinecker)
 Bjorenson, Dr. Janet E. (Greber)
 *Blair, Pamela S.
 Blanck, Howard S.
 Bland, Deborah E.
 Blase, Larry J.
 Blatt, Gene J.
 Blazick, Leonard R.
 Blewitt, Evelyn M.
 Blossinski, Ellen L. (Yates)
 Bloss, Harold
 Bocich, Patricia A.
 Boehret, Carol L.
 Boellhoff, Carol A. (Glesen)
 Bolick, Barbara (Pagnotti)
 Bolick, Raymond J.
 Bolig, John E.
 Bommer, Ronald J.
 Bordell, Lucille A. (Reuter)
 Bowen, D. Jeanne
 Boyer, Alecia Ann
 Boyer, Charles Wesley, Jr.
 Boyer, Robert A.
 Boyer, William George, Jr.
 Boyles, Robert M., III
 Brady, Beverly (Quigney)
 Bratton, Cynthia Lois
 Brencley, Frank Randolph
 Breon, Robert R., Jr.
 *Brewster, Billy R.
 Bricker, Edward J.
 Brieden, Marion Elizabeth
 Brier, Joseph P., Jr.
 Britchcow, Israela G.
 Brizek, Robert Paul
 Brogan, Rosemary (Griebel)
 Brovey, Andrew J.
 Brown, Elaine J.
 Brown, Margaret M.
 Brown, Robert J.
 Brown, Thomas Lee
 Brownell, Robert B.
 Brucksch, John P.
 Bryson, Barbara Jo (Braganini)
 Buch, Gary L.
 Bucher, Robert J.
 Buck, Steven E.
 Bucklar, Anna
 Buckley, William James
 Bujno, Charlene S. (Mitchell)
 Burke, Becky Malia
 Burkett, Vanessa K.

Burrell, Leslie A.
 Bush, Richard Allen
 Butz, Daria Ann
 Byerly, Ronald H.
 Bylotas, Edmund James
 Calby, Judith Ann (Hunchar)
 Camise, Susan
 Campbell, Gary J.
 Campbell, James Edward
 Campbell, Marcy J.
 Campbell, Valerie A.
 Caragher, Kathy G.
 Carl, James W.
 Carlson, Barbara C.
 Casey, Kevin Chas
 Castiglione, Lois A. (Forrest)
 Cateson, Chris Erat
 Chapple, John L.
 Cherrington, Gary Bright
 Chew, Maurice H.
 Chiadis, Athene N. (Blow)
 Chiavaroli, John Thomas
 Chismar, Nancy A.
 Christman, Philip D.
 Chukonis, Richard J.
 Ciccone, Debra Lee
 Ciliberto, Rosa M.
 Cimino, Barry L.
 Cinclair, Donna M.
 Cintala, Clare Catherine
 Clare, Deborah Blank
 Clare, Peter J.
 Clark, Joseph R.
 Clemens, Sandra Anne
 Clemmer, Dale T.
 Clugston, Gregory Morris
 Coar, William Anthony
 Coffman, David E.
 Coldren, John P.
 Collins, Sue (Fritz)
 Colussi, Mary Ann T.
 Colyer, Frederick S.
 Comarnisky, John Michael
 Confer, Lenny Paul
 Confer, William Gary
 Conrad, David Scull
 Cooper, Bonnie R.
 Corley, Alice Pearl
 Cornell, Christina I.
 Cort, Carol Ann
 Cortese, Maryanne G.
 Covey, Stephen James
 Cowling, Karen Marie
 Craig, James A.
 Craig, Mark Waite
 Cree, Barbara L. (Jeanes)
 Creveling, Michael D.
 Crist, John H.
 Cristy, Marie Turri
 Cromis, Gay J. (Marek)
 Crooks, Sylvia J.
 Crowl, David L.
 Cummings, Jean Karen
 *Cupani, Joseph
 Dagle, Ned Eugene
 Dahlgren, Debra (Bailey)
 Dailey, Bryon L.
 Daily, Kathleen Mary (Johnson)
 Daley, Joseph Roy
 Dalabrida, Sharon Marie
 (Gennaria)
 Danish, Ronald J.
 Darr, Kevin R.
 Dauber, George I.
 Dawalt, Tim M.
 Dawson, Wendy A.
 Debuski, Stephen J.

Decarolis, Robert J.
 Dell, Deborah L.
 Dellert, Marilyn J.
 Demelfi, Vincent Joseph
 Dende, Christine M.
 Dennen, Judith L.
 Denny, Katherine J.
 DePaolo, Ann Marie
 Derrick, Patricia A. (Murray)
 Diabes, George C.
 Dibble, Susan A.
 Diebler, Jane S.
 Dohl, Cindy L.
 Donnelly, Patricia A.
 Dooley, Mary Jo K. (Billow)
 Dorazio, Christine Marie
 Doublestein, Kim Alyse
 Douglas, Thomas A.
 Dove, Sheila (Jones)
 Drusbosky, John E.
 Dudenbostel, Deanna S.
 Duke, Karen L. (Scott)
 Duncan, Ann P.
 Dunn, Lawrence J.
 Dunn, Priscilla V.
 Dunstan, Rosemary K.
 (Poremba)
 Dvoranchik, Joan
 Dwyer, Mary C.
 Dygert, Sue A. (Poremba)
 Dysart, David W.
 Eck, Jean Marie
 Eck, Simonne (Davis)
 Edmonds, Janice
 Edwards, Kathleen
 English, Sally Ann
 Esterline, Marilyn
 Evans, Cathy L. (Eury)
 Evans, Diane Gail
 Evans, John Elwood
 Everitt, Carl S.
 Ewell, William J.
 Fait, William Allan
 Falken, Stephen Raymond, Jr.
 Faux, Joseph James
 Fay, Todd Alfred
 Fedock, Karen A.
 Fedorco, Michael F.
 Fell, Patricia L. (Harvey)
 Felty, Karen J. (Lehman)
 Ference, Debra A. (Macker)
 Feriod, Patricia Ann
 Ferrie, Ralph Paul, Jr.
 Fertig, Elizabeth A.
 Fest, Sr. Margaret Mary
 Few, Linda J.
 Fialkowski, Josephine C.
 (Evans)
 Figura, Elizabeth K. (Sarault)
 Fisher, Karl Frederick
 Fister, Donald Paul
 Fitzgerald, Deborah (Beerman)
 Fitzpatrick, Gerard Joseph
 Fletcher, Ellen M.
 *Flint, Barbara Martin
 Florek, Elaine
 Floyd, Debra L. (Rilk)
 Flynn, Barbara J.
 Flynn, Thelred Flynn (Dudick)
 Follmer, Debra D. (Williams)
 Ford, Alice Ann Marie
 Forrer, V. Lynne
 Forrest, Lance Scott
 Fox, Lu Ann Elizabeth
 Frain, Thomas J.
 Frazier, Dennis James
 Frederick, Larry Joseph

1976 Cont'd

Freed, Robert C.
Fretz, Merle Lee
Friday, Tommie W., Jr.
Fritz, Barbara J.
Fritz, Denise D. (Gingles)
Fryer, David Alan
Fudge, Thomas Joseph, Jr.
Furman, David M.
Furman, Leonard John
Gabriel, James M.
Galabinski, Maria J.
Gallagher, James T.
Garcia, Henry L.
Garcia, Henry L.
Garrison, William A.
Gaskins, Diane
Gasper, John D.
Gathman, Randall R.
Gehrung, Karen A. (Evans)
Geib, Ronald B.
Geiger, Donna L.
Geiger, Sue Ann
Generose, Jean M. (Marino)
Generotti, Rebecca E.
*Gengler, June Patricia
Gerenser, Constance M.
(Marshall)
Germano, David J.
Gibson, Eileen M.
Gierl, Kathryn J.
Gildea, Ann M.
Gill, Gary Wayne
Gillespie, Brian William
Gillette, Regina A.
Gilver, Peggy A. (King)
Gingrich, James R.
Glavich, William M.
Gogel, LeAnn R.
Golden, Thomas J.
Gomber, David J.
Gondell, Mary Ellen E. (Scalise)
Good, Jane Ann
Gordner, Rae Ann
Gossin, Randa J. (Triggs)
Gotwals, Bruce L.
Gowisnok, Janet A.
Grace, Richard J.
Graham, Bonnie June
Greco, Jessica J.
Greco, Romaine A.
Greenwald, Sandra M.
Greth, John W.
Griffiths, Kit
Grosik, Edward Arthur
Gruber, Brian P.
Gruber, Karen D. (Hicks)
Guffrovich, Diane B. (Peters)
Gunderman, Louis E.
Haggarty, Mari A.
Hagley, Judy P.
Haile, Patrick D.
Haines, Patricia A.
Halt, Constance S.
Hamera, Robert J.
Hampton, Patrick R.
Hance, Linda J.
Haraschak, Michael J., III
Harkoom, Alvie C.
Harper, Denise Louise
Harris, Howard I.
Harris, Karen A.
Hart, James Patrick
Hathaway, Jim
Haupt, Lorraine S.
Hause, Maureen K.
Hauser, Karen A.

Heacock, Martin T., Jr.
Heideck, Laraine Frances
(Gallagher)
Heine, Lucinda Ann
Hellerman, Judith Ann
Henning, Douglas R.
Herman, Anita
Hermanski, Shirley Ann (Salak)
Herring, Susan M. (Stair)
Hertig, Christopher A.
Hertz, Sandra Jean
Herzog, George Herbert, Jr.
Hess, Carol Ann
Hess, Robin M. (Levan)
Hetrick, Lorie J. (Kumer)
Higgins, Elizabeth A.
Higgins, Lee Anne M.
(Mattuuci)
Hile, Sidney B.
Hilkert, Neil M.
Hill, Aimee L.
Hill, Paula C.
Hinkel, Dennis J.
Hirsch, David Charles
Hirsch, Elizabeth Maria
Hockenberger, John J., Jr.
Hoffman, Deborah J. (Morgan)
Hoffmier, Timothy P.
Hofmann, Eugene M., Jr.
Hogentogler, Richard Craig
Hoglund, Diane E. (Bachinger)
Hohmann, James D.
Holevinski, Edward C.
Holleran, Diane M.
Hoodak, Joseph Sebastian
Hoover, Mary Jane
Hopkins, Donald G.
Horek, Paulette Marie
Horger, Susan Scott (Fitch)
Hosterman, Joan Rae
Hostetter, Drew K.
Hotzler, Karin I. (Obolewicz)
Houseknecht, H. Stephen
Houseknecht, Linda S.
(Haltermann)
Howenstine, Richard T.
Hughes, David L.
Hughes, G. Thomas, III
Hughes, Robert P.
Hummel, Susan E. (DePoe)
Humphreys, Victoria A.
Hunter, Jeffrey Carl
Hurley, Nancy E.
Hurst, Sheryl M.
Husovsky, Barbara A. (Hein)
Hutchinson, Gary S.
Ickes, Karen L.
Ilveato, John Patrick
Imhof, Eric J.
Ingraham, Susan Ann (Pospisil)
Ingram, Linda K. (Eck)
Ishii, Karen L.
Jackson, Diane P.
Jankiewicz, Sandra A. (Martin)
Janowski, Cynthia Fox
Jinks, Andrew F.
Johnson, Christine G. (Snyder)
Johnson, Deborah Dalene
Johnson, Gay A.
Johnson, Jacqueline Mae
Johnson, John Al
Johnson, Peter A.
Johnson, Robert J.
Johnson, Ronald Edward
Johnson, Stephen R.
Johnson, Valerie Jane
Johnston, Nina Rebori

Jones, Charles W., Jr.
Jones, Pamela A.
Jones, Robert Leon, Jr.
Judge, Louise (Kilkenny)
Kalbfleisch, Evelyn Carol
Kane, William Francis, Jr.
Kapp, William Michael
Kashuba, Stephen Anthony
Katherman, Margaret Ruth
Keating, Philip T.
Keefe, Debra L.
Kehs, John J.
Keller, Joel B.
Kelly, Mary Louise
Kelly, Rita Louise
Kercsma, Cheryl J.
Kerstetter, Gail S. (Carroll)
Kessler, Leonice
Kessock, Susan
Kewitt, Stephanie C. (Blank)
Kile, Gregory Glen
Kiley, Kathleen L. (Powlus)
Kimble, Randall S.
Kimmel, Debra Jean
Kinart, Kirk P.
King, Barbara Gertrude
King, Karin A.
Kirkpatrick, Richard R.
Kissel, Denise M.
Kissinger, George B.
Kistner, Kathryn M.
Kitner, Barbara Ann
Klatchak, Michael J., Jr.
Kleckner, Glen T.
Klem, Denise M. (Moheet)
Knauss, Robert E.
Knowles, Lawrence John
Kobilis, Susan L.
Koch, Ruth A.
Kocher, Robert Stephen
Kodlick, James R.
Kolesar, Terrence A.
Kolojeski, Neil F.
Kopp, Jeffrey Thomas
Kosciolek, Thaddeus C.
Kouba, Linda M. (Doby)
Kovaleski, Donald F.
Kovich, Mary Anne R. (Jones)
Kozak, Maria Elaine
Koziicki, Richard J.
Kozloski, Nancy A.
Kridler, Robert P.
Kriebel, Robert S.
Kubishin, Thomas Peter
Kucan, Gerald R.
Kumet, Ruth M.
Kuser, Melanie S. (Johnson)
Kush, Ann Marie
Kushma, Jane Ann
Kushner, Beverly J. (Werynski)
Ladonis, David. A. A.
Lance, Stephen B.
Lanciano, Joseph R.
Landes, Jane (Naylor)
Landis, Cynthia L.
Lange, Nancy
Lanning, Kathleen S.
Laporte, Anne P.
Lapps, Legia (Viola)
Larison, Gerry S.
Larzelere, Mark H.
Laubach, Debra A.
Lauchnor, Kathryn Louise
Lauck, Anne Marie
Lausch, Garry Lee
Laverick, Suzanne (Harrington)
Law, Peter Gary

*Lawson, Keith Willis
Lehman, Clifford Clark, Jr.
Lehr, Edward L.
Leiby, Beatrice Helen
Leight, Donna F. (Kerstetter)
Lench, Mary D.
Lenick, Barbara A. (Walker)
Leonard, Marilou C. (Hitt)
Lesho, Mary Ellen (Kraft)
Levine, Vicki Ann (Reinhard)
Levinstein, Terry L.
Lewis, Charles J.
Lewis, Michele M.
Lezinsky, David
Lill, David H.
Linn, Jeffrey Benjamin
Linn, Joanne
Linn, Melinda S.
Lispi, Elaine Ann
Lizadi, Elizabeth (Hnylanski)
Lobos, Leon Vincent
Loeffler, Joanne (Brentari)
Loeffler, Virginia N. (Kucan)
Loner, Lester J.
Lovechio, Anthony A.
Lowe, Laurie E.
Lowery, Mary K. (Skwierz)
Lucarelli, Christine M.
Lukens, James W., III
Lundy, Marie A.
Lutz, Holly S.
Lydzinski, John C.
Lynch, Gail A. (Harris)
Lynn, Mary Sharon
Mack, Robert G.
Mackes, Donna (Minnier)
MacMahon, Deborah C.
(Gillespie)
Madden, Nancy S. (Craig)
Madden, Susan Ann (Miller)
Mader, Barbara L. (Turansky)
Maclean, Patricia A.
Mahoney, Mary (Zeigler)
Malay, Mary Elizabeth
Mangal, Lottie K. (Bunzel)
Mann, Carol Louise
Mantione, Marie
Marchegiani, Mark Anthony
Marek, Daryl J.
Marinakos, Stavroula N.
Markwordt, Nancy Joan
Marquette, Karen (Gingrich)
Marrone, Sharon D.
Marshalek, Glenn V.
Marshall, Gary S.
Marshall, Margaret A. (Frith)
Martin, Sr. Georgeann M.
Martin, Jane L. (Bixler)
Martini, Gary J.
Martnick, Gerald Joseph
Martz, Diane E. (Hinaman)
Maslany, Paul H.
*Masters, Becky Ann
Mastracchio, Micheline Lois
Mathieu, Susan M.
Matzura, Stephen J.
Mau, Frederick R.
Maurer, Debraann
May, John A.
Mayan, Ann Marie (Stephens)
Mayeresky, Earl Michael
Mayo, Lois E.
Mazzarella, Gny A.
McAndrew, David F.
McCarthy, Emma B.
McCormick, Elizabeth S.
McCoy, Ann E.

1976 Cont'd

McCracken, Jean E. (Herzog)
 McCudden, Mary Lou (Knauss)
 McDaniels, Paulette Jean
 McDonald, Kim Elizabeth
 McDonald, Marie B.
 McDonald, Melvin F.
 McFadden, William I.
 McGinnis, Michael J.
 McGuire, Mary Fatima
 McGuire, Mary Ann
 McGurk, Dale Joan
 McKerer, Marian T.
 McLaughlin, Janet G.
 McQuillan, Kathleen
 Meehan, Angela C. (Padden)
 Mehrer, Wayne J.
 Meierhofer, Jean Flora
 (Swartzmiller)
 Mekeel, Eva (Mack)
 Mekeel, Eva Allen
 Mekeown, Deborah Ellen
 Mengel, Phillip K.
 Merolli, Angela L.
 Merrick, John S.
 Meske, Nikki R. (Shiner)
 Michael, Virginia A. (Bidleman)
 Miller, Bernard R., III
 Miller, David N.
 Miller, Elizabeth Anne
 Miller, James
 Miller, Lucinda K. (Crawford)
 Miller, Reed R.
 Miller, Terry A.
 Mills, Regina M.
 Minner, John E., Jr.
 Miraldo, Susan C. (Tantsits)
 Miskavage, Rosemary E.
 (Shumski)
 Moodschein, Robert J.
 Mone, Andrew J.
 Moore, Nancy Lee T.
 Morenko, Elaine J. (Noblet)
 Morgan, Beth A.
 Morgan, James Walter
 Morgan, Randy S.
 Morgans, Sandra Lee (LeVan)
 *Morrin, Linda Lee
 Moshinsky, Janet (Szulanczyk)
 Mosier, Bradley G.
 Mott, Jane A.
 Muhlbaier, Alan L.
 Muhleman, Denise J. (Lofft)
 Munro, Elizabeth A. (Graham)
 Murray, Donna Marie
 (Alexander)
 Murray, James C.
 Musselman, G. Scott
 Myers, Gregory William
 Nagle, John D.
 Najaka, Sharon A.
 Namey, David Charles
 Naro, Louis Anthony
 Naus, Donald Eugene, Jr.
 Naylor, Carolanne (Wegman)
 Nederostek, Michelle A.
 Neely, Lynnette Louise
 Neff, Ann Louise (Morton)
 Neiswender, Scott Alan
 Nelson, Catherine L.
 Nescitt, Deborah Ann
 (Coleman)
 Neuschwander, Richard E.
 Neyhart, Karen Ann
 Nickey, Sylvia J.
 Niles, Spencer Garey
 Nolan, Kathleen M.

Norman, Brenda M. (Shealer)
 Norris, Robert S.
 Novack, Andrew J.
 Novak, Jennie L. (Bower)
 O'Boyle, Raymond Francis, Jr.
 O'Brien, Dennis Michael
 Obuhosky, Sharon E.
 Ockasi, Joanne M.
 O'Connor, Robert M.
 O'Donnell, Leo E.
 O'Donnell, Mary Anne A.
 O'Donnell, Thomas Patrick
 O'Donnell, William T.
 Olenick, David M.
 Olsheski, Joseph G.
 Olver, Terry Lynn
 Omwake, Patti Dianne
 (German)
 Oravitz, Rosemarie C. (Fullmer)
 Ormsbee, Paul H.
 Osborne, Cynthia R. (Mohen)
 Ostanek, Leonard Joseph
 Ostimechuk, Maryann Theresa
 Ostrowski, Christine B.
 Oswald, Gregory J., Jr.
 Overbaugh, James Clarence
 Owsiany, James Arthur
 Pagnotti, Barbara Ann
 Pancavage, Gary J.
 Pape, Merri Jo
 Park, Susan Marie
 *Parry, Jane Elizabeth
 Patrician, Gary J.
 Patterson, Joanne
 Payne, Mary L.
 Pearson, Barry Scott
 Peck, Richard Paul
 *Pengelly, Michael
 Penles, Lu Ann
 Pentka, Mariellen
 Perelli, Deborah A.
 Persing-Walborn, Linda
 Petcavage, Anne L. (McMunn)
 Peters, Terry J.
 Petrilla, Ronald V.
 Petro, Guy James, Jr.
 Pezak, Donna M. (Gaudenzi)
 Phillips, Loretta Ann
 Pickell, Cheryl Ann
 Piestrak, Louis J.
 Pillow, P. Patricia
 Pinto, Kathleen Marie
 Pizzoli, John F.
 Platt, Richard McClain
 Plishka, Karen Ann
 Plunkett, Marie E.
 Poeth, Elaine K.
 Poley, Barbara E.
 Poluka, Thomas J.
 Pope, Leda M.
 Popiak, Joann M.
 Popiak, Michael, Jr.
 Porambo, Robert J.
 Porambo, Joseph S.
 Poust, Michelle Ann
 Powell, Diane (Dobran)
 Price, David Michael
 †Proud, Kathleen Adele
 Pugh, Karl M.
 Quinn, Marian Patricia
 Radcliff, David L.
 Radzievich, Francis J.
 Radzievich, Rose Mary T
 Ragnacci, Rosanne R.
 Ragno, Kathy L.
 Rainone, Michael Louis

Rambacher, Cynthia L.
 (Neumann)
 Randolph, Michele (Garie)
 Raney, Edward E.
 Raup, Vickie L. (Hess)
 Ream, Brad Allen
 Reardon, Jude J.
 Reber, Bryan W.
 Reczkowski, Carol A. (Keller)
 Redmer, Ruth N.
 Reed, Jill Ann
 Reed, Susan R.
 Reed, William Joseph
 Rees, Barbara R.
 Regan, Patricia A. (Heal)
 Reich, Gregory N.
 Reichart, Paula Creasy
 Reichert, Karla M.
 Reid, Susan L.
 Reigh, Rhonda Lee (Viola)
 Reiner, Christine E.
 Remus, Carl S.
 Rentschler, Mark A.
 Rhen, Kathy Louise
 Rickert, Renee L.
 *Ridall, Pamela Irene
 Rimby, Susan (Leighow)
 Risner, Sandra M.
 Ritner, Carl W., II
 Robel, Thomas F.
 Robinholt, David Bradley
 Robinson, Gwen A.
 Robinson, Susan J.
 Rodda, Barbara Jean
 Rodemer, Raymond Leroy
 Rodgers, Gail E.
 Rodriguez, Marian K.
 Roedel, Kathleen L.
 Roessner, Michelle D. (Schultes)
 Rogowsky, John Anthony
 Rokita, Joseph Andrew
 Roman, Joseph Anthony
 Romanek, Patricia J. (Kokulus)
 Romano, Maryann T.
 Romello, Phillip A.
 Rompalo, Richard
 Rosa, Sharon
 Rose, Ann M.
 Rosenberg, David S.
 Rosics, Robert Andrew
 Ross, James L.
 Rothermel, Donna (Hirst)
 Rothrock, Lt. Kirby C.
 Roush, Esther K. (Klinger)
 Roush, Nan (Whitesel)
 Rovito, Michael W.
 Rowan, William J.
 Ruane, James A.
 Rubery, Mary E.
 Rudawski, Stephen
 Ruiz, Constance Ellen
 Runkle, Susan J.
 Rusnak, Richard Michael
 Russell, William Arthur
 Ruth, Frances E.
 Ruth, Francis Allen
 Ryan, Patrick S.
 Rzonca, Mary A.
 Sabatino, Thomas J.
 Sahaida, Jean Elaine
 (Toborowski)
 Salsman, Gail
 Samsel, Peter R.
 Sanders, Wendy (Hohenstein)
 Santayana, Manuel
 Santello, Lynn A. (Oblas)
 Saquella, Leslie N. (Swoyer)

Sarault, Russell P., Jr.
 Satchell, Edward R.
 Sauchinitz, Elizabeth M.
 Savage, Lisette K.
 Saverio, Lee I.
 Scalise, Mary G.
 Schaefer, Carl Eugene
 Schaffner, Keith D.
 Schaffner, Randy G.
 Schleiker, Debra L. (Zelenski)
 Schmicker, Linda L.
 Schneck, William B.
 Schueler, Diane L.
 Schurman, Janet Alison (Miller)
 Schuster, Angela A. (Pasco)
 Schwanger, Robert J.
 Schwarz, Gary R.
 Scicchitano, Gary A.
 Scopelliti, Joseph L.
 Scott, Jeffrey C.
 Scott, Rosemary (Smith)
 Sebastian, Margaret M.
 (Ruckman)
 Seitzer, Cathleen Ann
 Sellitto, Michele M.
 Senderovitz, Jody L.
 Sensinger, Sally A.
 Serba, Wendy A. (Lawrence)
 Shadle, Sharon G.
 Shanosky, Diane M. (Perbetski)
 Shappell, Frederick C., Jr.
 Shara, Stephanie A. (Sarris)
 Sharer, William K.
 Sharp, Charles M.
 Sheehan, Francis J.
 Sheehan, Nancy M.
 (Kaczmarczyk)
 Sheffer, Karen Ruth
 Shelly, Margaret Ann
 Shelly, Robert A.
 Sherman, Christine Ann
 Sherry, Steven
 Shinn, Richard F.
 Shirey, Michael R.
 Shoemaker, David A.
 Shuliga, Holly A. (Ciotola)
 Shulkits, Christine M.
 Shupp, Sandra L.
 Shutt, Alan D.
 Shutt, Merry B. (Hackenberg)
 Silver, Janet Marie
 Siminitus, Edward Gerard
 Simko, Rosemarie K.
 Slamina, Marie B.
 Smith, Carl E.
 Smith, Claire A.
 Smith, Coral L.
 Smith, Cynthia E.
 Smith, Diane M. (Gooley)
 Smith, Holly A. (Farnese)
 Smith, John Larue
 Smith, Richard Boyd
 Smith, Robert A.
 Smith, Stephen L.
 Smith, Susan Jane
 Smith, Thomas Patrick
 Smyrk, Susan P. (Hulsizer)
 Snyder, Audrey
 Snyder, Audrey V.
 Snyder, Daniel A.
 *Snyder, Deborah Ann
 Snyder, Deborah J. (Pelc)
 Snyder, Debra Ann
 Snyder, Donald P.
 Snyder, Jeffrey K.
 Snyder, Steven M.
 Sobolesky, Michael J.

1976 Cont'd

Socolaski, Donna (Yonkovic)
 Solines, Rosa C. (Stroh)
 Sopko, Timothy S.
 Sordoni, Rita
 Spaide, Jane K. (Dodson)
 Spatzer, Randy Lee
 Spengler, Donna M.
 Spleen, Anna Maria (Fidler)
 Spots, Judith M. (Davis)
 Sprout, Gail D.
 Squillaro, Eugene J.
 Stackhouse, Alan G.
 Stank, Karen J.
 Stapleton, Mary Alice C.
 Startzel, Karen M.
 (Merchlinski)
 Stavarski, Kenneth W.
 Stefanick, Cheryl Anne
 Stefin, Cindy A.
 Steiff, Susan K. (Gerdes)
 Steigerwalt, Craig Elmer
 Stein, Betty A. (Saini)
 Stepanitis, Joann F.
 Stephens, John C., Jr.
 Steup, Shelley Anne (Gerle)
 Stevens, Kimberly A. G.
 Stiner, Thomas J.
 Stoddard, Susan (Hawk)
 Stoll, John W., Jr.
 Stoop, Jesse D.
 Stopper, Diane Marie (Brown)
 Stork, Karen L. (Nitsch)
 Strahn, Tina M.
 Straub, Patricia A. (Baylor)
 Strausser, Cathy Jane (George)
 Strausser, Patricia D.
 Stresing, Catherine Reeve
 Strobel, Daniel R.
 Stump, Janet E.
 Stutzman, Randy R.
 Suprum, Joseph William
 Surak, Catherine C.
 Sutton, Heather (Scott)
 Sweeney, Patricia
 Sweigart, Andrea L. (Berrigan)
 Swoboda, Ann G.
 Szymcik, Andrew J.
 Taddeo, James D.
 Tafner, Thea
 Taylor, Jon R.
 Taylor, William Luther
 Tedeschi, Diane M.
 Thew, Michael D.
 Thomas, Teresa Marie
 Thomas, William R.
 Thompson, Diane J.
 Thompson, Janice Paulette
 Thompson, Joan F.
 *Thoms, Patricia Ann
 (Franklin)
 Thornburg, Carol H.
 *Thorne, Conni W. (Grasley)
 Tice, Shawn R.
 Toczek, Stanley J.
 Town, Richard W.
 *Toy, William P., Jr.
 Tranter, Sarah Alice
 Tunney, Katherine T.
 Ullmann, Maureen L.
 Ulsch, Nancy (Doran)
 Unger, David L.
 Upton, Michael Alan
 Vaiana, Jerome A.
 VanBlarcom, Deborah S.
 Vanderbeck, J. Mark
 VanNest, Devona S.

Varano, Gary Anthony
 Varano, Victor A.
 Vassel, Johanna (Minnerf)
 Vasso, Richard M.
 Veneski, John Patrick
 Vjeira, Ann Marie
 Vogler, Frances A.
 Vognetz, David A.
 Volak, Marian T. (Schneck)
 Waechter, James Timothy
 Wagner, Daniel L.
 Waldman, Stuart
 Walker, Eugene T., II
 Walter, Lt. Karon E. (Ray)
 Wanchisen, Barbara Anne
 Warrington, Cynthia Marie
 Washeleski, Mary
 Wassmuth, R. Keith
 Watkins, Lynn A.
 Watt, Elizabeth C.
 Wayland, Illa C.
 Wazeter, Judith Lee
 Weatherbee, Cheryl L.
 Weaver, Barbara J. (Sherman)
 Weaver, Kim E. (Lydzinski)
 Weaver, Teri Lynn
 Wechter, Stephanie A.
 Weiss, Linda (Kehrel)
 Weiss, Marjorie E.
 Welch, Pamela J. (Todd)
 Weller, Chris A. (Kinzer)
 Welsh, Jill D.
 Werkheiser, Beth L.
 Werkheiser, Gail Olga
 Wermuth, Joyce M. (Zulch)
 Wertz, Joseph V.
 Whipple, Raye D. (Connolley)
 Whitaker, Frank X.
 Whitelock, Charles Delmar
 Whitefield, Cindy L.
 Whittington, Virginia R.
 Wilkins, Karin A.
 Williams, Carol A.
 Williams, Elizabeth Ann
 Williams, Susan Melissa
 Willing, Jean Christine (Keip)
 Williams, Michael Thomas
 Wilson, Jane M.
 Winters, Patricia A.
 Wintrey, Karen L.
 Wise, Mitchell Thomas
 Wizda, Mary T.
 Wohlgemuth, Jay C.
 Wolf, Rosanne
 Woll, Malana Patricia (Weaver)
 Womelsdork, Karen R.
 Woods, Carolyn S. (Kapus)
 Woodward, Carol A.
 Wormuth, Mary Claire E.
 (Lyons)
 Woss, MaryAnn (Chmiola)
 Wright, Karen Ann
 Yamoah, Eric E.
 Yanni, Richard F.
 Yany, Cindy A. (Falstich)
 Yeager, Nancy J. (Roehrig)
 Yingling, Joyce M. (Kline)
 Young, Frederick G.
 Young, Linda Susan
 Youskites, Judith Anne (Barlow)
 Yura, Richard M.
 Yurkoski, John A.
 Yutko, Beverly M.
 Zachariason, Anne Elizabeth
 (Myers)
 Zavada, Margaret Ann
 Zeigler, Terry Hoffecker

Zeisloft, Carol A.
 Zelwalk, John R.
 Zulich, Stephen J.
 Zwally, Jamie Lyn

1977

Abruzzese, Diane M.
 Adamek, Gregory F.
 Adams, Don C.
 Adelberg, Ronald L.
 Agretto, Richard T.
 Aikman, Roy Dean
 Albert, Donald E.
 Alderfer, Maureen C.
 Alderfer, Sharon Ann
 Alfano, Mariann L. (Liberati)
 Alfonso, Elaine M. D.
 Allen, Carolyn B.
 Allen, Susan J. (Lerew)
 Alpaugh, William C.
 Ambrose, Christine M.
 Amoroso, Carla Jo M.
 (DaVanzo)
 Anderson, Karl L.
 Anthony, Jim W.
 Anthony, Susan Eileen
 Apicella, Lynn D.
 Ashenfelder, Duane R.
 Atwater, Pierce, III
 Augustine, William M.
 Augst, Patricia S. (Flaska)
 Avera, William Allen
 Ayres, William I.
 Babcock, Daniel F.
 Babcock, John C.
 Bachman, William David
 Bailey, Jan S. (Castelgrande)
 Baldan, Jeffrey Joseph
 Ball, Diane Elaine
 Barone, Michael A.
 Barrett, Stanley D.
 Bartholomew, Mindelle K.
 Barton, Jane Elaine
 Bashore, James W.
 Basta, Janice A.
 Bataille, Alan P.
 Bates, Barbara E.
 Bauer, Vanessa A.
 Baumgartner, Ellen L.
 Baxevane, Evelyn
 Beasley, Karen L. (Hiller)
 Beaver, Debbie L.
 Becker, Karen
 Begliomini, Barbara A.
 Beilharz, Larree D.
 Bell, Robert S.
 Benfer, Donald Raymond
 Benshoff, Gary G.
 Bensing, Lynn M.
 Bergstresser, Joan E.
 Bernosky, Valerie H.
 (McAnaney)
 Betz, Michael Clarence
 Bierman, George E.
 Bierman, Linda B.
 Bisker, Pamela Lynette
 Black, Robert D.
 Black, Stephen Eugene
 Blanksky, Beth A.
 Blewis, Lt. Robert J.
 Blocks, James F.
 Bloomer, Edward John
 Bobersky, Terry M.
 Bochicchio, John J.
 Bodyl, Anna M. V.
 Bogart, Gary A.

Boger, William E.
 Bognet, Florence L. (Hayden)
 Boheler, Lois K.
 *Boland, Martin John
 Bonser, F. Bryan
 Boone, Constance L.
 Booth, Elizabeth L. (Reich)
 Borger, Randi B.
 Borusiewicz, Thomas F.
 Boschini, George Alan
 Boshold, Nancy Ellen
 (Fleischut)
 Boswell, Richard Martin
 Bower, Donald James
 Bower, Phillip J.
 Bower, Robert William, Jr.
 Bowes, Steven M.
 Bowman, Douglas W.
 Bowman, Karen Marie
 Boyer, William F.
 Brace, Alan J.
 Branham, John P.
 Brnayan, Christine Ann
 Breiner, Edward J.
 Brensal, Donna I. (Sheehan)
 Breskiewicz, Carol A.
 Breztl, Paul David
 Briggs, Janice Lynn (Turner)
 Brita, Joseph A.
 Brokenshire, Wayne Michael
 Brown, Jay S.
 Brown, Sandra B.
 Brown, Steven Allan
 Brown, Teresa D.
 Brubaker, Sharon M.
 Bruning, Bettijeane
 Brush, Carl F., Jr.
 Bryan, Virgie D.
 Bucci, Susan M. (Knoll)
 Bucher, Ellen Jean
 Buckham, Barbara L. (Ward)
 Bucknam, Wendy Eileen
 Budias, Catherine A.
 Bukofski, Joseph F.
 Bunting, Larry J.
 Burka, Dorothy E.
 Burke, William Richard
 Burkholder, Timothy K.
 Burns, Patricia A.
 Butash, Rosemary (Smith)
 Butera, Thomas A.
 Butz, Nancy E.
 Byerly, Garrett James
 Cabacar, Genevieve B.
 Calderone, Gary Mark
 Callihan, Deborah S.
 Camilletti, Louis F.
 Campana, Deborah J.
 (Kochuba)
 Campbell, Elizabeth A. (Karoly)
 Canouse, Thomas Glen
 Cardimona, Joseph N.
 Carley, Dennis H.
 Caron, Diane M. (Teixeira)
 Carpenter, Karen Louise
 Carroll, Joseph P.
 Carter, Vincent S.
 Caruana, Barbara Ann
 *Caruso, Richard William
 Casciano, Maria A.
 Castor, Linda Susan
 Catherman, David Earl
 Catino, Cynthia L.
 Cauti, Douglas Holden
 Chacosky, John K.
 Chapman, John Robert
 Check, Mary Ann (Stasik)

1977 Cont'd

- Check, Sandra M. (Lowe)
 Cherinka, Patricia Ann
 Cherko, Arleen B.
 Chernerwski, John Edward
 Chiavacci, James P.
 Chini, Judith A.
 Chiodo, Michael Anthony
 Christian, Kim Sterling
 Christian, Janice E.
 (Rosewarne)
 Cicini, Thomas G.
 Cieslukowski, Walter J., Jr.
 Cioffi, Ronald Ernest
 Ciszek, Leonard R.
 Clark, Kim F.
 Claroni, Livio R.
 Clemens, Lorna K.
 Clemo, Eva Louise (Tini)
 Clewell, Heather A.
 Clifford, Donna Lynn (Graf)
 *Chuley, William H.
 Cobelli, Janet T.
 Collins, Brian R.
 Compton, Bettianne G. (Quinn)
 Conlin, John Patrick
 Connell, Matthew J.
 Connoley, James Patrick
 Conover, Susanne B.
 Conrad, Larry E.
 Conway, Thomas L.
 Cooper, Richard B.
 Cooper, Susan D.
 Cope, Robert R.
 Corazza, Donna J.
 (Cunningham)
 Corch, Rita Ann
 Cordaro, David P.
 Corraale, Mary Nora (Wallace)
 Corrigan, James P.
 Cossack, Kathy V.
 Costa, Joan Marie
 Coyle, Marguerite T.
 Cramer, Jane Ann
 Cravitz, Barbara J. (Wasilko)
 Crawford, David C.
 Crawford, Patrick H.
 Crawford, Valerie A.
 Creamer, Anthony B., III
 Crofcheck, Thomas Peter
 Cromack, Suzanne E.
 Cummings, Karen C.
 Czapla, Steven P.
 Dadurka, Elaine D.
 Daniels, Kathleen W.
 Daniels, Louanne K.
 DaSilva, Cecilia C. (Andrews)
 Daub, Carol A. (Kasper)
 David, Richard K.
 David, William, IDE
 Davies, Eileen Marie
 Davis, Dawn M.
 Davis, Jacqueline M.
 Davis, James B.
 Davis, Nancy (Loeser)
 Dawes, Kathleen A.
 Dawson, Kathy M.
 Decker, Barbara Jean
 Degiglio, Sheree L. (Strauss)
 Deily, Linda E.
 Deisler, Marie A.
 Deitrick, Jane Ann
 Del, Jeffrey A.
 DeLuca, Anthony
 *Demarco, Michael James
 Dempsey, Kevin P.
 Denby, Cathy S.
 Dennis, William Edward
 Dent, Bonnie S. (Stevens)
 DePaulis, Kathleen B. (Nolan)
 Derisi, Michele Jean
 Derk, Chester A., Jr.
 Deutsch, Gayle M.
 DeVine, Mary M.
 DeVito, Karen (Reighn)
 DeVries, Tina M.
 Dezzoni, Kathleen W.
 Dicks, Sharon Marie
 Diehl, Larry J. C.
 Dietrich, Mary A.
 Dillard, Albert T.
 Dillman, Barbara J.
 Dobler, Lois E. (Roth)
 Dodd, Russell L.
 Doerr, Calanthe R.
 (McClautchy)
 Donahey, Marlin Dean
 Donatelli, Diane L. (Kmetz)
 Dorsi, E. Cary
 Dotzel, Ann M.
 Dougherty, Jean Marie
 Dougherty, Steven Michael
 Downing, Robert M.
 Downs, John M.
 Drum, Ernest E.
 Dudeck, Annette M.
 Dudzinski, Jane
 Duffy, Kathleen Therese
 Duncan, Jamie B.
 Durbano, Richard B.
 Dusel, Martin R.
 Dutrow, Sandra J. (Cresswell)
 Ebright, George A.
 Edwards, Cynthia Ann
 Edwards, Debra Ann
 *Edwards, Rachel M.
 Egan, Mary (Keiser)
 Eisinritz, Roberta S.
 Eiswerth, Gregory H.
 Ellis, Janis R. (Edwards)
 Endrusick, Janet Ellen
 Espe, David Ronald
 Essig, Jean L. (McConnell)
 Evans, Barry L.
 Evans, Lawrence
 Evans, Susanne M.
 Everett, Terri L.
 Fallon, Linda A.
 Fanelli, Lise A.
 Farnsler, Susan M.
 Faust, Linda L.
 Fazzini, Regina M.
 Fegley, Randall Arlin
 Feldstein, Theodore L.
 Fenstemaker, Hollianne
 Fernandez, Caryn A.
 (Campbell)
 Filemyr, Claire L.
 Fineran, John P.
 Finn, Roseann A.
 Firestine, Richard David
 Fisher, Catherine J. (Haile)
 Fisher, Christopher J.
 Fisher, Katrina Ann
 Fister, Janet L.
 Flaherty, Nan M. (Cogan)
 Flaim, Deborah Jean
 Flaim, Thomas J.
 Flannery, John T.
 Fleischut, Michael Edward
 Flick, Kathy J.
 Flick, Michaele Louise
 Flowers, Susan Christine
 Flynn, John Joseph
 Flynn, Peggy L.
 Fogle, Debra Fay
 Foley, Linda M.
 Fones, Virginia A.
 Frace, Victoria A.
 Francis, Leon R.
 Franklin, Llewellyn J.
 Frantz, Sandra J. (Mitchell)
 French, Anne Lynn
 French, Ellen Marie
 Fryling, Patricia Ann
 Gallagher, Karen D.
 (Lemoncelli)
 Gallo, Deborah L.
 Gana, Thomas M.
 Garcia, Suzanne E.
 Garger, Bruce
 Garty, Jean Ellen
 Garvey, Laura P.
 Geary, Christine Ann
 Gebauer, Karen Ann C.
 Gehris, Cathy J. (Gabriel)
 Geiger, Kathy L.
 Genelow, John G., Jr.
 Gentile, Don F.
 George, James A.
 Gerega, Paul, Jr.
 Gerometta, Pia M. (Snyder)
 Gible, Bethany Ann
 Gibbons, Janet Marie
 Giedgowd, Joseph A.
 Gill, Bruce H., Jr.
 Gilly, Anna Marie (Gratz)
 Gilroy, Diana
 Giovannini, Lucyann
 Given, Edward Y.
 Glessner, Gary R.
 Godber, Catherine Mary
 Goldberg, Marion
 Golden, Donald J.
 Goldwasser, Janet F.
 Gordon, Gary L.
 Gorka, John J.
 Gould, Robert B.
 Grabowski, John B.
 Grace, Dennis Lee
 Graham, Janice Diane
 Grant, Daniel Edward
 Graver, Kathryn M.
 Graves, Carol L. (Fron)
 Gray, Kim E.
 Green, Nancy C.
 Griebel, Robert E.
 Gross, Diane Elaine
 Gruskiewicz, Linda M.
 Guerrieri, Maryrose (Johnson)
 Guers, Terry K.
 Gumpert, Cindi B.
 Gutshall, Loretta Gaye
 (Bachman)
 Guzik, Claire M.
 Hagenbuch, Roxanne R.
 Hager, Christopher L.
 Haigh, Nanci A.
 Haines, Connie Ann (Sininitus)
 Haldeman, Barbara Ann
 Hammes, Cynthia Ann (Hunter)
 Hammond, Dennis E.
 Haney, Elizabeth J.
 Hann, John Michael
 Harding, Edith May
 Harmer, Michael H.
 Harnish, Kim E.
 Harris, Lila A. (Witmer)
 Harris, Martha L.
 Harris, Susan E.
 Harrison, Kathleen J.
 Hartman, Paul M.
 Hartson, Patricia E.
 Hartzell, Barry L.
 Harvey, John W.
 Haupt, Mary E.
 Havens, Gary William
 Haviland, Cheryl A.
 Heckel, Denice A.
 Heimlich, John F.
 Heisler, Gregory Lee
 Heisler, June Elizabeth
 (Rohrbach)
 Helt, Janet G.
 Hemmig, Sandra K.
 Henrie, Jeffrey A.
 Herbert, Barbara
 Hergan, Andrew M.
 Herhal, Mary Ann
 Herry, Maria Margaret
 Hessling, Thomas J.
 Hetsko, Keith R.
 Heywood, Brent G.
 Hick, Gail F.
 Higgins, Mark M.
 Hill, Mary Milton
 Hill, Patricia Ann
 Hillegas, Sandra L.
 Hinkle, Brian Wayne
 Hinnenkamp, Stephen Leo
 Hirsch, Dane L.
 Hirsh, Michelle Marie
 Hobensack, H. Scott, Jr.
 Hodge, Donald K.
 Hoegg, Susan G.
 Hoffman, Robert A.
 Hoffman, Robin K.
 Hoffman, Scott Lee
 Hopkins, David A.
 Hornung, Vicki A.
 Horowski, David A.
 Hosler, Robin L. (Fiola)
 Houck, Donna M.
 Houser, Charles L.
 Houser, Lee Michael
 Houser, Nancy (Rupert)
 Hovanec, Debra L.
 Hoyt, Jeffrey E.
 Huggins, Randall James
 Hughes, Barbara J.
 Hughes, Cynthia J.
 Hughes, Lynn (Potor)
 Hugick, Georganne M.
 Hulsizer, John A.
 Hunter, Timothy J.
 Hutnick, Michael C.
 Hynick, Stephen J., Jr.
 Iaeager, Aliceclair
 Ide, William D.
 Isherwood, Ronald John
 Ivanoff, Jan L.
 Jago, John W.
 Jamison, Kim
 Jeffers, Ann Marie C.
 Jeger, Diane M.
 Jennings, Richard L.
 Johns, Donald I.
 Johnson, Nancy L.
 Johnson, Ralph E.
 Johnson, Romaine G.
 Jones, Carol A.
 Jones, Debra Louise
 Jones, Elwood H., Jr.
 Jones, John Thomas, III
 Jones, Sharon K. (Laughery)
 Jones, Thomas Roger
 Jones, Tracy R.
 Joseph, Richard L.

1977 Cont'd

Judge, Loline E.
 Kaczmarek, Ann M. (Ortals)
 Kaepfel, Kathleen Theresa
 Kalbach, Karen J.
 Kalkowsky, Joseph P.
 Kamertz, Joseph Thomas
 Kanaskie, D. J.
 Kane, James F.
 Kaniper, Carol A.
 Kapitean, Marianne (Kenthack)
 Kasuba, Jessie A.
 Kasper, Denise T.
 Kavanagh, Steven Thomas
 Keen, Dale Francis
 Keene, Timothy G.
 Kehler, Todd A.
 Keim, Diane Marie
 Kelly, David M.
 Keltz, Christopher K.
 Kendig, Nancy L.
 Kennedy, John R.
 Kent, Tina Marie
 Kern, Thomas O.
 Kershner, Kathy Louise (Noble)
 Kerstetter, Ellen L.
 Kerstetter, Trena D.
 Kile, Frank Charles
 Kilkenny, Kay (McKinney)
 Kinek, Mary Anne B.
 Kiner, Sara A.
 Kinney, Scott D.
 Kirchoeffer, David L.
 Kirin, Daniel Edward
 Kishbaugh, Dennis Lee
 Kleha, Helen Bridget
 Klein, John T.
 Kleppinger, Kenneth W.
 Kline, Stephen S.
 Klinedinst, Thomas E.
 Klock, Marilyn K.
 Klucher, Carol A.
 Kluchki, Denise Mary
 Kmetz, David James
 *Knaub, Peggy S.
 Knecht, Elizabeth Ann
 Kneibler, Ann L. (Cari)
 *Knoebel, Thomas H.
 Kocher, William C., Jr.
 Koma, George M.
 Konjuský, Alan Richard
 Koss, Cynthia E.
 Kowalick, Michael
 Koytek, Kimberly Ann
 Kozicki, Roseann M.
 Krawec, Rosemary A.
 Kriebel, Barbara Ann
 Kroboth, Karen L. (Riccio)
 Krock, Todd Allen
 Kromer, Janis K.
 Kropiewnicki, Mary
 Krum, Denise (Vanepps)
 Krugel, Joyce M. (Trocki)
 Kudrich, Gary John
 Kunowski, Kathleen M.
 Kurtz, Thomas John
 Kutz, Barbara L. (Mengle)
 LaForm, Kathy Patricia (Hein)
 Lagner, David S.
 Landrigan, Jeri (Brewer)
 Lane, Rose Marie
 Lapinski, Pamela Ann
 (Wienclawski)
 Larkan, Roberta (Drasher)
 Latsha, Donna (John)
 Latzgo, Mary (Padglick)

Lauderback, Susan L.
 (Seagraves)
 Lavelle, Phillip J.
 Lawall, Timothy J.
 Lawless, Barbara A. (Lehr)
 Lazzopina, Marilyn J.
 Leahy, Thomas M.
 Lee, Dixie E.
 Lehman, Lynette (Bowen)
 Leighow, Michael Elroy
 Leininger, Anne K.
 Leitzel, Randall C.
 Lemoncelli, Ernest D.
 Lentz, Barry Eugene
 Lerew, Gary A.
 Leschinsky, Diane C.
 Lethbridge, Bonnie J.
 LeVan, Claudette (Mensingher)
 Leván, Keith
 Levell, Phillip L.
 Lewis, Cynthia S.
 Lfrantz, Mary Alice
 Liberati, Rosemary Jean
 Lindeman, Thomas Adam
 Linn, Gregg M.
 Liott, Robert T.
 Lisoski, Edward F.
 Little, Deborah Kay
 Lock, Glenn G.
 Lockard, Jean M.
 Locke, Margie (Page)
 Loftus, Thomas Robert
 Longacre, James H.
 Lopresti, Joan S.
 Lorah, Ronald W.
 Lorenc, Christine M.
 Loucks, Eva M. (Hogan)
 Lucadamo, Joseph J.
 Luptowski, Paul
 Lux, Anna May
 Magda, Monica M.
 Magee, Robert T.
 Maglin, Connie L. (Hoodak)
 Major, Stephen B.
 Maki, Gary A.
 Maloney, James Michael
 Marcinek, Ann M.
 Marcus, Maureen A.
 Marcy, Beverly V.
 Marinko, Mary Jo
 Marino, Christine
 Markoski, Gene Joseph
 Marr, Estelle F.
 Marshall, Michael G.
 Martin, Grant L.
 Martin, Keith T.
 Martinkovic, Karen Lisa
 Martz, James F.
 Martz, Terry C.
 Mason, Katherine Alice
 Mason, Randall C.
 Masser, Susan E.
 Mastruzzo, Raline Theresa
 Matangos, Chris Harry
 Matani, Mary A.
 Matisak, Edward J.
 Matson, Randi K.
 Mattise, Allan J.
 Matty, Mary E. (Massick)
 Mauray, Daniel K.
 May, Richard Edward
 Mayer, Richard R.
 Mazza, Nicholas E.
 McAnaney, Robert L.
 McArdle, Shannon J.
 McCarty, John Edward
 McCarty, David D.
 McCauley, John Adam
 McClesh, William J.
 McCloskey, Mark Thomas
 McCollum, David M.
 McCollum, David R.
 McConlogue, Gwen A.
 McConnell, Paul Jeffrey
 McCoy, Margaret Anne
 McCoy, Mary E.
 McDonnell, Thomas A.
 McGarry, Ann M.
 McGeehan, Maureen A.
 McHenry, Monica A.
 McLaughlin, John E.
 McMaster, Carolyn (Salerno)
 McNally, Kimberly A. (Chiodo)
 McNamara, Vincent T.
 McNamee, Glen James
 McNelis, William J.
 Mears, Vickie Lynne
 Megargell, Gail (Yohey)
 Meisberger, Ronald T.
 Melick, Curtis A.
 Melynk, Dennis Michael
 Melso, Gregory V.
 Mesch, Joseph T.
 Meucci, Ron J.
 Michael, Doris E. (Michael)
 Miller, Barbara A.
 Miller, Joseph Patrick
 Miller, Julianne
 Miller, Linda B.
 Miller, Mary Regina
 Miller, Sally Ann
 Miller, Stewart K.
 Miller, Thomas C.
 Minnich, Gale Anne
 Minnich, Janice (Rynhart)
 Mitchell, Stephen F.
 Mohr, Teddi Lee
 Moltz, Ruth E. (Hammeetman)
 Moneta, Lee Ann
 Mont, Bernard Lee, Jr.
 Monteith, Valerie Joyce
 Mooney, Thomas G.
 Moore, Patricia Anne
 Moran, Margaret T.
 Morgan, Barbara J. (Creveling)
 Morgan, Nancy Ann
 Morgovnik, Dave P.
 Morris, Kathleen (Ross)
 Morrison, Sandra Louise
 Morse, Donald W.
 Moser, Brenda S. (Enfield)
 Motyka, Chris J.
 Mrower, Jill A.
 Moyer, Barbara F.
 Moyer, Patricia Ann
 Moyer, Roland C., Jr.
 Mucha, Jerome E.
 Muir, Robert Russell
 Mulhern, Thomas A.
 Mull, Deborah A.
 Muody, Karen A.
 Murphy, Bradford W.
 Murray, Cheryl A.
 Musser, Charlene Nancy
 Musser, Eileen Catherine
 Mutter, Sandra E.
 Myers, Cathy J. (Hobensack)
 Myers, Dale L.
 Myers, Emily S.
 Mykulyk, Michelle
 Nace, Karen E.
 Nagel, Ellen Marie (Chacosky)
 Nardone, Mario P.
 Narducchi, Anthony V.

Natishak, Donna M.
 Nester, J. Lawrence
 Newman, Lee Ann E.
 Newton, Dale W.
 Ney, David James
 Nickolaus, John H.
 Noel, Patricia Ann
 Norik, Diane M.
 Norquest, Joan A.
 Norrbom, John C.
 Norton, Joseph W.
 *Noss, Gregory Zane
 Nuniatu, David J.
 Nutaitis, Karen Jane
 Okum, Janice Arlene
 O'Brien, James Patrick
 O'Brien, Robert Francis
 O'Connell, Barry J.
 O'Donnell, Judith Sider
 Ohlinger, Kirk
 Olson, Robin Ebba
 Opsansick, Karen E.
 Orgler, David Eugene
 Orgler, Mary Patricia
 Ortals, Edward J.
 Owazany, Walter D.
 Owens, Edward J.
 Owens, Rebecca Jill
 Pachuski, Peter P.
 Packer, Stephen W.
 Palumbo, Teresa R.
 Pappas, Debra Ann
 Paradis, Margo Lee
 Parrish, Beth A. (Malikowski)
 Patterson, Janet M.
 Patton, Margaret A.
 Paul, Michael J.
 Pearce, Malcolm B., III
 Peron, Theresa A.
 Perry, Carol A.
 Peterman, Marilyn K.
 Peters, Cynthia D.
 Pfaff, David A.
 Phillips, Elizabeth A.
 Phillips, Mary Agnes T
 Phinney, Mary Ellen
 Pichola, Michael T., Jr.
 Piergallini, Paul John
 Pierzga, Marianne T.
 Pietrack, Scott L.
 Pinkowitz, Rochelle Lee
 Pirpinias, James C.
 Pish, Martin
 Podrasky, Ann
 Pogozelski, Bernadette
 Porambo, Thomas John
 Porvaznik, Charles A.
 Post, Susanne C.
 Prediger, Patrick F.
 Price, Edna (Bromfield)
 Price, Elizabeth Ann
 Prima, Matti A.
 Pulaski, Linda J.
 Raba, Helen Anne
 Radle, Mary Libassi
 Radocha, Jerry Joseph
 Ramin, Nancy J.
 *Rango, Kathy L.
 Reckefus, Stephen Anthony
 Reed, Judy A.
 Reinard, Ray, Jr.
 Reinbold, Nancy A. (Jerr)
 Reinchenbach, Judith L.
 Reinert, Guy R.
 Renn, Paul D.
 Renniger, Dianne Marie
 Rhoades, Debra H.

- 1977 Cont'd
 Rhoads, Linda S.
 Rhoads, Bobbianne L.
 Rhodes, Kay A. (Nazarchyk)
 Rice, Deborah I. (Gill)
 Rice, Diane (Gill)
 Rice, Robert E.
 Ritchey, Roger L.
 Ritchie, David M.
 Ritter, Freda E. (Miller)
 Rocco, Toni M. (Boyer)
 Rodeheaver, Deborah Ann
 Roehrig, John W.
 Rofini, Diane P.
 Rogers, Richard D.
 Rogove, Mary E.
 Roman, Gerald W.
 Ronco, Douglas George
 Roncolato, Deborah Lynn
 (Martin)
 Roney, Kathleen M.
 Rose, Wayne F.
 Rosser, Marian J.
 Rossi, David Eugene
 Rovito, Robert W.
 Rowe, Ellen
 Rudelitsch, Louise F.
 Rudolph-Rutecki, Susan Gail
 Rudy, Darlene M.
 Ruggeri, Lucille Susan
 Ruggiero, Faust David
 Rusin, Michelle T. (Robbins)
 Rusnak, Joan Michele
 Sagan, Michele Paula
 Sagan, Sue Ann
 Saladyga, Elaine C.
 Saleeba, Michael A.
 Salmon, Patrick James
 Sambor, Jean M.
 Sannutti, Louis A.
 Santamaria, Susan Marie
 (Roman)
 Santell, Deborah A.
 Santoro, Carl F.
 Santoro, Samuel A.
 Sappington, Richard Earl
 Sarge, Barbara F.
 Sayre, Laura R.
 Schankler, Susan
 Schiffert, Barbara Ann
 Schmidt, Tina
 Schneider, Deborah J.
 Schoneker, Diane L. (Whalon)
 Schreffler, Pamela J.
 Schultz, Joann M. (Zeigler)
 Schultz, Susan E. (Gelety)
 Schuyler, Sandra R.
 Schwab, William C.
 *Schwartz, Michael
 Schweitzer, Kay I.
 Scoblick, John Richard
 Seagraves, Michael P.
 Seaton, Karen B.
 Seaman, Jeanne E.
 Seese, Melanie S.
 Seif, Paul George
 Seither, Patricia L. (Quinn)
 Selingo, Paula J.
 Selwocki, Barbara J.
 Semack, Justin W.
 Semon, Mary M.
 Sensenig, Randolph Scott
 Serventi, Sharon Ann
 Shaak, Brad N.
 Shafer, Jeffrey L.
 Shandor, John A.
 Shanley, Mary (Boretsky)
 Shantz, Kathyann
 Shaw, Ellen M.
 Sheehan, Susan Lott
 Shively, Linda F.
 Shoemaker, Robin D. (Boger)
 Shultz, Cheree E.
 Shultz, David G.
 Shultz, Timothy J.
 Sieg, Steven E.
 Sikorsky, Patricia Ann
 Simcox, Lea Ann
 Siminitis, Barbara Ann
 Simone, Debra J. (Gingrich)
 Simons, Richard Leigh
 Sisson, Jayne P.
 Sittler, Robert F., Jr.
 Sittler, Robert S., Jr.
 Siudock, Joseph
 Skomp, William S.
 Slivka, Christine A. (Babcock)
 Slusser, Sharon A.
 Smith, Anthony Lee
 Smith, Craig David
 Smith, Daniel Eugene
 Smith, Judith L.
 Smith, Kevin Lee
 Smith, Margaret E.
 Smith, Marilyn H.
 Smith, Sherry Ann
 Smith, Steven Russell
 Smith, Thomas M.
 Smull, John M.
 Sneidman, Donald Bruce
 Sneidman, Micheal R.
 Snyder, Carol A.
 Snyder, David P.
 Snyder, Donna Marie (Zegalia)
 Snyder, Lynn W. (Barrett)
 Snyder, Robin D.
 Sobotor, William J.
 Sofianek, Edward E.
 Soha, Stephen S.
 Sorbers, Dean Eugene
 Southerton, Mary Anne
 Souto, Ronald C.
 Sowers, Sandra Farr
 Spaide, James R.
 Spencer, Thomas W.
 Spicher, Tara A. (Etzweiler)
 Spinuzzi, Raymond John
 Stabinski, Kathleen M.
 Stackhouse, H. Robert
 Stackhouse, Richard K.
 Stahl, Michael Francis
 Stahura, John J.
 Stamets, Randall Donald
 Stampone, Anthony
 Stancil, Valerie B.
 Stanek, Sharon Marie
 Stanisheski, Helen M.
 Starkey, Janese C.
 Starner, Robert
 Starr, Ann Marie
 Stasak, Robert S.
 Staschak, Michele
 Staub, William Donald, Jr.
 Stawchansky, Joyce A.
 Steckline, Susan L. (Overbey)
 Steel, Cathy
 Stefkovich, Karen
 Stehlin, Kathryn L.
 Steigerwalt, Michael James
 Stevenson, John H.
 Stish, Geraldine (Shepperson)
 Stolarick, Kenneth E.
 Storosko, Warren S.
 Storrs, Sheila Ann
 (Rodenbaugh)
 Storz, Linda J.
 Stover, Patricia A. (Greth)
 Stozenski, Louise (Johnson)
 Straka, Mark A.
 Strauss, Robert V.
 Strohecker, James A.
 Strous, Ann E.
 Stump, Lee Ann
 Sturm, Diane D.
 Styer, Richard F.
 Styers, Betsy (Gavitt)
 Suitch, David W.
 Sullivan, Brian P.
 Sullivan, John L.
 Sutter, Jane E.
 Sverchek, Mark A.
 Swank, Kay N.
 Swartz, Paul D.
 Sweeney, James Thomas
 Swerdak, Elizabeth Ann
 Swinesburg, Laurie A.
 (MacDonald)
 Sylvester, Gail H.
 Sylvester, Joseph Peter
 Sysko, Linda J.
 Tamalenus, Karen Ann
 Taylor, Lawrence C.
 Taylor, Maryanne
 Teisher, William Victor
 Templin, Cheryl D. (Ashton)
 Terrill, Deborah R.
 Thomas, Gregory Van
 Thomas, Rebecca Ellen
 Thomas, Rudy W.
 Thompson, Elizabeth A.
 Thompson, Judy A.
 Thorp, Rebecca Anne
 Thran, J. Douglas
 Tiffany, Walter G.
 Tippett, Lisa A.
 Tolerico, Mark Edward
 Tolley, David K.
 Tone, Mary M.
 Topolski, Terry A.
 Tressler, Terry Benjamin
 Troy, Jack H.
 Troy, Ron D.
 Trusky, Deborah J.
 Turri, Joseph M.
 Twilley, MarlaJean Alyce (Fay)
 Uhlenburg, Jill (Yinger)
 Unger, William C.
 Ursprung, Susan M.
 Valmote, JoAnn T. (Svensson)
 Vandine, Mary Elaine
 Varano, Cheryl W.
 Varnedell, Christopher K.
 Varner, Margaret R.
 Vavra, Allan P.
 Velten, David C.
 Venezia, Christine M.
 Verbosh, Emily M.
 Vignola, Robert William
 Vignone, John A.
 Volkert, Joan Louise
 VonStorch, Helen K.
 Voorheis, Dale C.
 Vrotney, David D.
 Wahal, Georgia J.
 Walewski, Marybeth
 Walizer, Richard R., Jr.
 Walsh, Kathleen M.
 Walters, Gene W.
 Ward, Richard W.
 Warner, Peter John
 Watkins, Mary Ellen (Maduro)
 Weatherly, James W.
 Weaver, Sheree A.
 Weber, Edward Michael, Jr.
 Weber, Gary Robert
 Weber, Steven David
 Wechter, Diane L.
 Wechter, Rita S.
 Weiner, Gail S. (Garger)
 Weiner, Joette
 Weinhold, Deborah Marie
 Weisman, Wynne Adele
 (Pritchard)
 Weiss, Susan B.
 Weissinger, Deborah Ann
 (Christian)
 Welch, George H., Jr.
 Welker, Richard D.
 Wells, Kerli L. (Fox)
 Welsh, Lt. Francis J.
 Welsko, Jeanne Marie f
 Wenrich, Garth L.
 Wessner, Laura A. (Smith)
 West, James P.
 Westcott, Amy (Myers)
 Westrack, Jill A. (Finnerty)
 Wheeler, Carolyn Jean
 Whipple, Barry K.
 White, Susan Elaine
 Whittaker, Mary E.
 Wilhelm, Patricia J.
 Willette, Barbara A.
 Williams, Frank R.
 Williams, Linda A.
 Williams, Lynda M.
 Williams, Marla L.
 Williams, Nancy
 Williamson, Ellen B. (Miller)
 Willis, Dwight Deland
 Willis, Gary L.
 Wilson, Jacquelyn M.
 Winkler, Jan L. (Bosler)
 Winters, Craig Francis
 Wirth, Linda Marie
 Witman, Dennis M.
 Witmer, Keith D.
 Wittman, Elizabeth A.
 Woloszyn, Edward Joseph
 Womer, Carl F.
 Woodson, Betsy L.
 Woomer, Edward Michael
 Worthington, Patricia E.
 Wylie, John D.
 Wynne, Mary-Lynn
 Yadwinski, Judith Ann
 *Yarmey, Michael
 Yauchas, Kim G.
 Yaw, Barbara L. (Irvin)
 Yeany, Bruce Allan
 Yelo, Kathy A.
 Yinger, David J.
 Yoder, Melodee Lyn
 Yohey, Carol A.
 Yori, Paul J., Jr.
 Yost, Charles R.
 Young, Deborah K. (Petty)
 Young, Jan Susan
 Young, Karen Kim K.
 Young, Stephen T.
 Youngkin, James Franklin
 Zahn, Daniel Scott
 Zarr, Dale Francis
 Zavada, Gary Alan
 Zenyuch, Susan Mary (Kinger)
 Zoppetti, Bernadette
 Zwicker, Sally G.

1978

Aagaard, Janet Lee
 Abbott, Cindy L.
 Abdo, Garry
 Ackland, David Paul
 Acunzo, Jacqueline R.
 Adams, Barry Wilson
 Adams, Jeanne I.
 Albrecht, Robert John, Jr.
 Altemus, Rose Marie
 Althouse, Carol Ann
 Anceravage, Constance Lee
 Andersen, Kathryn Louise
 Andrews, Gary L.
 Andrews, Sharon Gail
 Antonetti, Carol Ann
 Appleton, Brian Thomas
 Arnold, J. David
 Arrowood, Deborah Lynn
 Artman, Caroline E.
 (Kishbaugh)
 Ashenfalder, Phyllis K.
 Atteridge, Pamela Jean
 Aungst, Roma Rebecca
 Aurand, Christopher P.
 Austin, Paul Francis
 Avalos, Donna Lynn
 Axelrod, Donna C.
 Azar, Donna
 Azar, Nancy Elizabeth
 Bachert, John D.
 Backman, Beth Ann (Eaken)
 Baer, John R.
 Baer, Robert Perry
 Bailey, William A.
 Baker, Dale Robert
 Balaban, Mary Margaret
 Balint, Evelyn
 Balliet, Linda L.
 Balnanosis, Marcia Agnes
 Barkasy, Elizabeth A.
 Barlek, Joanne M.
 Barnes, Cynthia Jayne
 Barnum, John E.
 Barrett, Edward Joseph, Jr.
 Barrier, Scott William
 Barsh, Helen Elizabeth
 Bartkowiak, Ann Marie
 Bartlow, Donna Marie
 Barto, Calvin E.
 Barton, Ruth Annette (Toole)
 Bass, Carl Mervin
 Bauer, Nancy K.
 Bay, Donna L.
 Bealer, Joseph Dean
 Bean, Jeffrey Allen
 Beaver, Donald Robert
 Belak, Paul John
 Benger, John F.
 Bennett, Craig John
 Bennett, Laurel Anne
 Berardi, Diane Theresa
 Berezny, William B.
 Berg, Mark Stanley
 Bergen, John Douglas
 Bernosky, John Simon
 Berry, Bradford Warren
 Bertasavage, Norman W.
 Bezdzicki, Edward R.
 Birth, Scott Leigh
 Bischoff, James William, Jr.
 Bitting, Kim Leslie
 Bixler, Rebecca Louise
 Black, Kandia Patricia
 Black, Stephen P.
 Blandy, Mary Louise
 Blank, Kenneth Dean

Bloch, Wendy R.
 Blyler, Betty D.
 Boccana, Eva Marie
 Bogdan, David John
 Bojako, Debbie Ann (McHugh)
 Bolinsky, Kenneth Raymond
 Bonetski, Ellen Marie
 Borino, Barbara P.
 Borrell, Donna Marie (Bufton)
 Boughter, Virginia Carole
 Bova, Daniel Charles
 Bowen, Kathi S.
 Bowserox, Cathy Mae
 Bowserox, Roger L.
 Bowie, Jane Tipton
 Boyland, Stephen Russell
 Boyle, Joyce M.
 Brady, Linda A.
 Brajer, Michael
 Brandt, Jeffrey Earl
 Brannick, Michael Joseph
 Brazil, Paul Timothy
 Breakey, Ann Marie
 Bremer, Susan Anne
 Brennan, Thomas Joseph
 Bright, Steve James
 Brinser, Gregory Keith
 Brior, Kathryn Myrtle
 Broda, Michael Vincent
 Broschak, Melissa Pauline
 Brosious, Carl Robert
 Brosious, Craig D.
 Brown, Gilbert Joseph
 Brown, Joan Anne
 Brown, Orrie L.
 Bruzzulis, William L.
 Bucher, Ronnie Lee
 Buehring, Betty Ann
 Bulford, Ronald C.
 Bunnell, Ann Frances
 Burchess, Deborah M.
 Burian, Marita Ann
 Burkardt, Michael J.
 Burkhardt, David Anthony
 Burritt, Anne Michele
 Byrnes, James Louis
 Caeti, Sharon Lee
 Caldarelli, Louise Marie
 Cale, Donald L.
 Callahan, Margaret Ann
 Calvario, Thomas J.
 Cameron, Dean C.
 Campolmi, Roger Paul
 Cann, Sandra Kathleen
 Cannon, John Michael
 Capperella, Linda Carol
 Carachilo, Laura (Tolerico)
 Carachilo, Laura Ann
 Care, Kelly Jean
 Carl, Diane B.
 Carl, Robert Arthur
 Carothers, Nancy L.
 Carpenter, Gerard L.
 Cartledge, Mattie Ruth
 Caruso, Robert Bruce
 Casale, Arthur William, Jr.
 Casey, John J., III
 Casey, Roy Kenneth
 Cavallucci, Albert Edward
 Caywood, Janet E.
 Cennie, Cynthia A.
 Cesare, Louise John
 Cespedes, Digna N.
 Chapman, Kevin Paul
 Chapman, Nancy Walker
 Charles, Belva M.
 Cherry, Lenore Anne

Chesney, Judith Teresa
 Chesnick, Barbara Mary
 Chestnut, Barbara J. (Miller)
 Chiavari, Joanne Michelle
 Chirkot, Thomas Stephen
 Chissler, Eileen M. (Sabatino)
 Chlibkewycz, Maria
 Christian, Rodney Edwin
 Chubb, Charles Monroe, Jr.
 Cichon, Marylou C.
 Cirillo, Lawrence Patrick, Jr.
 Citrino, Michael D.
 Clarke, Darlene Margaret
 Clayton, John Sharpless
 Clune, Mary Evelyn
 (Kuprevich)
 Coar, Edward J.
 Cohen, Francine
 Cohen, Stanley Ian
 Coleman, Judy Ann
 Coles, Robin B.
 Coll, Kenneth Michael
 Collett, Melinda E.
 Collins, Mark Andrew
 Collins, William D.
 Collman, Pauline L.
 Condon, Gregory Lester
 Conger, Gerald E.
 Congreve, Wendy Jean
 Conrad, Robert G.
 Constantine, Regina Ann
 Cook, Faith Renee (Ebright)
 Corbin, Cathy Ann
 Cordaro, Richard John
 Coringrato, Joan Margaret
 Cortazzo, Peter Louis
 Cosgrove, Kendra S.
 Costello, Robert William
 Cove, Edward F., Jr.
 Coveleski, Frank George
 Covington, Diana Lynne
 Craig, Magdalen
 Cramer, Cindy L.
 Crane, Kevin Joseph
 Craul, Linda J.
 Creasy, David Wayne
 Creveling, James E.
 Creveling, Kay Y.
 Creveling, Scott J.
 Creveling, William Stuart
 Criqui, Michael Richard
 Crossmore, Jan Carol
 Crouse, Kevin M.
 Crush, Henry Kenneth
 Cuevas, Joyce P.
 Cunningham, Carol A.
 Curto, Carl Steven
 Dainty, Lynn Dainty (Brink)
 Dajnowski, Donna Marie
 Dallapiazza, Ronald
 Dallas, Patricia Anne
 Daniels, Joshua, IV
 Daniels, Lynn Marie
 Danzer, Diane Marie
 Dardes, Antoinette Marie
 Dart, Joan Elaine
 Davis, Jerry David
 Davis, Maxine K.
 Dawson, Thomas E.
 Day, Karen
 Decapria, Patric Leonard
 Decarlo, Denise Mary
 Dekrafft, Patti R.
 Demilio, Michael Vincent
 Demko, Donna Marie
 Denault, Pamela J.
 Derenzis, Charles Joseph

Derk, Timothy Allen
 Deroba, Francis E.
 Deteweiler, Alicia Marie
 Deutsch, Jeffrey Paul
 Devitt, Kathleen
 Devries, Carla S.
 Deward, Catherine E.
 Dickerson, Patricia Jean
 Dickson, Charles Allen
 Dickson, Stephen Arthur
 Diefenderfer, Mark A.
 Dietz, Cheryl Ann
 Diffley, Kathleen A.
 Dignazio, Anne Marie
 Diella, Debra Joan
 Dill, Kathy Anne
 Dilliplane, Kim Marjorie
 Dinenna, Doreen L.
 Dixon, Heather Marie
 Domenick, James Robert
 Domenick, Robert Richard
 Donald, Richard William
 Donnelly, Robert C.
 Donohoe, Christine Marie
 Donovan, Robert J.
 Doran, Patricia Ann
 Dorney, Kay L.
 Doty, Jay Clarence
 Dougherty, Rae Lynn
 Dougherty, Thomas Charles
 Dowd, Anne Marie
 Doyle, Diane L.
 Doyle, Thomas Andrew
 Dragic, John David
 Dragotta, Anthony Michael
 Dreisbach, Patricia Ann
 Drob, Linda C.
 Drumheiser, Beth Anne
 Duckworth, Mark
 Duffy, Orin Elizabeth
 Duffy, Rick J.
 Dunbar, Stuart James
 Dunn, Geraldine (Percey)
 Dunningberger, Elisabeth Ann
 Dwyre, Kathleen Mary
 Dzuris, Lorraine Carol
 Eachus, Stephen Paul
 East, Deborah Ann
 Easton, Sharon Lee
 Ebbesen, Marjorie Alice
 Eby, Jill R.
 Eck, Caryll A.
 Edelstein, Marc Howard
 Ehrhorn, Margaret
 Eichenlaub, John Gerald
 Eidam, Marie Poliniak
 Eisele, Patricia Jane
 Eisenhart, Gerald Edwin
 Eister, Albert L.
 Elstrodt, Deborah S.
 Engel, Victoria Ann
 Epler, Pam Louise
 Erb, Jeffrey Gresh
 Essip, Patricia Ann
 Eurich, Christian John
 Ewanik, Tamara
 Eyerly, Malen Gearinger
 Fahey, Barbara Jean
 Falzone, Mark Paul
 Fanelli, Neil Joseph
 Fantasia, Dominic P., Jr.
 Farrell, Patrick John
 Fatula, Peter J.
 Faust, Alice Susan
 Faust, Theresa Louise
 Fedastian, Deborah Ann
 Fedec, Deborah Marie

1978 Cont'd

Feehrer, Samuel Seyfert, III
 Feeney, Ann Marie
 Fehnel, Mark Allen
 Feist, Jeffrey Allan
 Ferrara, Cathy Ann
 Fetterman, James H.
 Field, Kathleen J.
 Finley, Molly Ann
 Fiore, Barbara Ann
 Fischer, Joseph J.
 Fisher, Cheryl Kressler
 Flanagan, James Patrick
 Flank, Deborah Ann
 Flannery, James Patrick
 Flinchbaugh, Barbara Ann
 Fogelman, Lisa Daune
 Ford, Brian Stevens
 Fortini, Joseph Anthony, Jr.
 Fosburg, Elizabeth M.
 Foucart, Mark Lear
 Fox, Stephen Douglas
 Franklin, Jay Edmund
 Frantz, Karen Anne
 Frantz, Patricia Ann
 Frantz, Scott Halbert
 Frasso, Richard Scott
 Frazer, Linda A.
 Freeman, Marcia
 French, James Joseph
 Fricke, Robert Allen
 Frisch, Richard F.
 Fruehan, Paul Russell
 Fry, Brian Donald
 Fuehrer, Laurie E.
 Fuhrman, Eugene Allen, Jr.
 Fuhrman, Mrs. Rene Eileen
 (Sutton)
 Fuller, Peggy Jean
 Fundak, Cheryl Ann
 Furman, Anne Janet
 Furniss, John Wade
 Furniss, Susan Marie
 Gaal, Christopher J.
 Gale, Michelle Elaine
 Gallagher, Elizabeth A.
 Gallagher, Raymond Gabriel
 Gallahue, Elizabeth Ann
 Gammaitoni, Joseph P.
 Ganc, Mary Ann Carolyn
 Garbow, Beth Willien
 Gardner, John Earl
 Garney, Diane Elizabeth
 Geib, Sallie Ann
 Geiger, Thomas S.
 Gelnett, Scott Edwin
 Gerbino, Charlene Ann
 German, Ruth M.
 Gerrity, Francis William
 Gessner, Norman Albert, Jr.
 Gettel, Sharon Faith
 Gill, Thomas Albert
 Gilroy, Debbie A.
 Ginter, Charles F.
 Giordano, Maureen
 Girton, Felecia H.
 Giuffre, Nicholas Joseph
 Glosek, Thomas Anthony
 Gober, Deborah Anne
 Godshall, Susan Elaine
 *Goodman, Nancy A.
 Gorg, Janet Tait
 Gorski, Michael A.
 Gow, Penny E.
 Graby, Rebecca J.
 Grantier, Robert Wayne
 Grasso, C. Michael

Graver, Melinda S.
 Gray, Judy Louise
 Gray, Valerie
 Greco, Enes Catherine
 Green, Brenda Louise
 Greene, Linda (Mooney)
 Gross, Charles Howard
 Grow, Elizabeth Ann
 Guffy, Jeffrey Alan
 Guisewhite, Cathy L. (Gelatka)
 Hahn, David W.
 Haines, Sharon A.
 Halberstadt, Geoffrey Leo
 Halberstadt, Jeff L.
 Hall, Melinda Frances
 Hallman, Stacy
 Hamilton, David Allen
 Hammaker, Robin Dean
 Hammell, Barbara Hammell
 (Roberts)
 Harmon, Linda Jean
 Harrington, Neal Douglas
 Harris, Lawrence R.
 Harris, Renee R.
 Hartman, Dan William
 Hartman, Joyce Diehl
 Hasay, Andrew F.
 Hassold, E. Jane
 Hauck, Edward Bernard
 Hause, Cindy L.
 Hearn, Wendy Lee
 Heckman, John R.
 Heffner, Lois Susan
 Helman, Jane L.
 Hendershot, Ronald Eugene
 Henry, Deborah Ann
 Heppel, Virginia Lee
 Herbert, Edward Albert
 Herrick, Patricia Helen
 Herron, Cynthia Louise
 Hertzog, John D.
 Hess, David Lewis
 Hess, David Roy
 Hess, Edwin Lee
 Hessler, Timothy R.
 Hessler, Mary Grace
 Hettrick, Cheryl Dawn
 Hettrick, Sharon Lynn
 Hewitt, Barbara Jean
 Hewlett, Diane Doretta
 Hickox, Glen Lane (Gingrich)
 Hicks, Glen F.
 Higgins, Arthur James
 Hill, Steven John
 Hinkel, Angela Ruth (Schalles)
 Hinkle, Rodney D.
 Hinkle, William H.
 Hinton, Glenn E.
 Histan, Jeffrey Scott
 Hitchens, Cheryl Lynn
 Hodun, Carol Dorothy
 Hoeschele, Virginia A.
 Hohl, Susan Marie
 Holland, James E.
 Holliday, Catherine A.
 Hollister, James E.
 Holmes, Christine Marie
 Holmes, Debbie Lynn
 Holt, Jeffrey Scott
 Hontz, Elaine J.
 Hoover, Cheryl Ann
 Horn, Robert James
 Hose, Cynthia Irene
 Hotchkiss, Kathy Ann
 Houghton, Nancy Ann
 Houseal, Steven Charles
 Howells, David James

Hudak, Thomas J., Jr.
 Hudock, Barbara A.
 Hughes, David B.
 Hughes, Gregory M.
 Hughes, Mary Catherine
 Hunt, Stephen William
 Huratiak, Brian Jude
 Ingram, Paul Arthur
 Jack, Adrienne M.
 Jackovitz, Donald Stanley
 Jaggard, Judith Ellen
 Jaidnd, Sue Ellen
 Jakubos, Gerald Wayne
 James, Cecil S.
 Jankiewicz, Anthony Stanley, Jr.
 Janssen, Paul G., Jr.
 Jenkins, Joan Ann
 Jensen, Suzanne Sutliff
 Jerr, Richard Francis
 Jerzak, Christopher John
 Johns, Suzanne Sara
 Johnson, Bradley Loren
 Johnson, Marianne E.
 Johnston, Robert Andrew
 Jones, David F.
 Jones, Elizabeth Mary
 Jones, Raymond T.
 Julian, Suzanne M.
 Kadash, Susan J.
 Kaminski, Donna M.
 Kaminski, Eleanor Janine
 Kanouse, Gary Douglas
 Kanyuck, George A.
 Kapp, Angela B.
 Kehrer, Dawn L.
 Keim, Michelle Renee
 Keiser, Carson R., Jr.
 Kelchner, Robert Seybert
 Kellenberger, Robert Paul
 Keller, Michael William
 Keller, Sandra A.
 Kelley, Eugene Richard
 Kelley, Thomas M.
 Kelly, James Raymond, III
 Kelly, Kay K.
 Kennedy, Denise Marie
 Kennedy, Rebecca Ann
 Kenner, Katherine D.
 Kerstetter, Robin Lavern
 Keyser, Robert C.
 Keyser, Wendy S.
 Kiefer, Cathy Ann
 Kiehl, John
 Kienlen, Helen Catherine
 Kincer, Jocelyn J.
 Kistler, Stephen Carl
 Kita, Stanley Henry, Jr.
 Kitson, Kenneth Lawrence
 Kleintop, Dennis K.
 Klimek, John F.
 Kline, Mildred A.
 Knapp, Edward Joseph, Jr.
 Kneiss, Gary Steven
 Knapp, Leonard M.
 Knoster, Timothy Peter
 Knouse, Jean L.
 Koch, Lucy R.
 Koch, Rita Anne
 Kochuba, Leonard Anthony
 Koenig, Michele Lee
 Kokolus, Peter Michael
 Konas, Theodore V.
 Kondravy, Elizabeth A.
 Kopp, Christine Marie
 Kosinski, Wyslawa
 Koss, Anthony T.
 Kotulka, Cindy Ann

Koval, Karen T.
 Kovalich, John Francis
 Koziski, Margaret Mary
 Kozura, Hane K.
 Kraft, Timothy Michael
 Kravitz, Susan J.
 Kremers, Ursula
 Krick, Donna Lee
 Krohn, Debra L.
 Krum, Stephen Michael
 Kuhnley, Dawn Elizabeth
 Kulik, Henry James
 Kurilla, John J.
 Kurisko, Penny Ann
 Kurylo, Ronald
 Kushla, Walter James
 Kutz, George David
 Kutza, John L.
 Lahr, Margaret A. (Tetkoskie)
 Lahutsky, Sheree Ann
 Lambert, Kimberly Ann
 Landes, Craig Steven
 Landis, Deborah Lee
 Lane, Brian K.
 Lane, Melody Jane
 Langenbach, James M.
 Lantz, Wilmont William
 Lanunziata, Louis H., Jr.
 Lapenta, Christian W.
 Larson, Laura A.
 Laubach, Ricky Kim
 Lazzopina, Diane Ruth
 Lebo, Richard Alan
 Lee, Patricia E.
 Lees, Brent Kenneth
 Legge, Matthew James
 Leister, Lois Lynn
 Leitzel, Kevin Rodney
 Lenhart, Rand E.
 Leo, William M.
 Lesinski, Katherine Leigh
 Lesko, Pamela J.
 Lewis, Elizabeth K.
 Lex, Martha
 Lezinsky, Marie
 Lichtenberger, Claire Dromgold
 Limbert, Bruce A.
 Lindemuth, Suzette J.
 Lista, Susan Antoinette
 Little, Kim D.
 Logan, Pamela A.
 Lohr, Susan Elizabeth
 Lombardy, Kathy J.
 Long, Duane Robert
 Long, Jeanne I.
 Long, Kenneth Wayne
 Long, Laura Elizabeth (Rowe)
 Long, Timothy Herbein
 Looney, Brian John
 Lowe, Debra K.
 Lowry, Earl Roger
 Lozosky, Elizabeth Ann
 Lucarelli, Robert M.
 Lucas, Marie Starnier
 Luckenbill, Jane Louise
 Lucuzzi, Cathy Louise
 Ludrof, Julia Anne
 Luke, Kenneth Lee, Jr.
 Lund, Pamela S.
 Lundy, Daniel J.
 Lynn, Robert Eugene
 Lyons, Carol Jean
 Lyter, Jay Walter
 MacBain, Sean Mitchell
 Maffeo, Claire D.
 Magalski, Robert S.
 Magner, Kim

1978 Cont'd

Mallee, Terence M.
 Manbeck, Sara Jane
 Manganello, Mark Elliot
 Manners, Gail Ann
 Manwiller, Larry L.
 Manzi, Susanne Mary
 Marburger, Suzanne
 Marchetti, Daniel Patrick
 Marella, Richard Lee
 Marinchak, Cheryl Lynn
 Marino, Mary Lou
 Marker, Keith Edwin
 Marques, Judith M.
 Marquette, James A.
 Marr, Christina Joy
 Marsicano, Lorraine M.
 Martin, Adrienne Teresa
 Martin, Phillip
 Martin, Richard Paul
 Martini, Susan Barbara
 Marvin, Stuart James
 Marzolf, Kathleen Lillian
 Massa, Sharon Anne
 Master, Cathie-Jo
 Mathesz, Michael J.
 Mathews, Kevin Michael
 Matvey, Katherine E.
 Mazak, Cheryl Susan
 McAfee, Brenda Jean
 McAndrew, Patricia Ann
 McArdle, Susan B.
 McCarty, Celia Dawn
 McCormick, Ellen Patricia
 McCourt, Douglas Michael
 McDonald, Walter Thomas
 McElwee, Judianne
 McEwen, Kathleen B.
 McFadden, Therese M.
 McGee, Mark W.
 McGinnis, Gerald J.
 McGinnis, Martha Ann
 McGrath, Colleen Ann
 McHale, Ellen Marie
 McHenry, Jay Robert
 McKelvy, Linda Kim
 McKinnon, Hilarie Nowell
 McLaughlin, James P.
 McLaughlin, Melinda Marie
 McLaughlin, Thomas Charles
 McLinko, Paul Michael
 McMenamin, James Edward
 McNely, Joan Marie
 McNulty, Virginia Ellen
 McVeigh, John Stephen
 Mead, Sharon S.
 Meeker, John Townley
 Mellert, Thomas Clayton
 Melnic, Michael Bernard
 Melnick, Carol M.
 Melnyk, Joseph Paul
 Mensinger, Craig Eugene
 Merrick, Carl Alvin
 *Metz, Carol A.
 Michaeli, Catherine Louise
 Mickey, Patricia J.
 Mihocko, Eileen J.
 Miller, Arlene J.
 Miller, Cora Q.
 Miller, George
 Miller, James R.
 Miller, Joetta Lynn
 Miller, Robert Elias
 Miller, Sheila (Daise)
 Millham, Patrick James
 Mills, Sara Lynn
 Mincemoyer, John D.

Missigman, Mary K.
 Mistal, Deborah Jean
 Mizzer, John Paul
 Moersh, Anne Helen
 Molchan, Ann Marie
 Mondshein, John Frances
 Mongelli, Debra Jean
 Moninghoff, Bruce R.
 Monts, Sherie N.
 Moore, Gail Anne
 Moore, Gregory Richard
 Moore, Teri Charlene
 Morgan, Thomas L.
 Morris, Jay Allen
 Morris, Stephen Irwin
 Morse, Lynn K. (Reichart)
 Mosteller, Kenneth O.
 Moutz, Jennifer L.
 Mowery, Michael David
 Muhr, Melissa Ann
 Muir, Heather Ellen
 Mull, Cindy Ann
 Mull, Robert Edwin
 Mulvey, Dennis
 Muscarella, Frank P.
 Musser, Terris Lee
 *Myers, James R.
 Myers, Sherry Lee
 Naccari, Nicholas Edward
 Naples, Mary Elizabeth A.
 Naradko, Michael J.
 Nash, Stanley James
 Nebrosky, John Joseph
 Neely, Barbara
 Nehoda, Steve R.
 Nicholson, Robert C.
 Nicolodi, Robert Edward, Jr.
 Noggle, Sue Ann
 Norman, Debra Dean
 (Neuschwander)
 Notari, Lois Ann
 *Novack, Diann
 Novotnak, Jo Ann Marie
 O'Brien, Frank B.
 O'Brien, Joseph Francis
 *O'Connor, Elizabeth Anne
 O'Connor, Kevin J.
 O'Dell, Elizabeth Penman
 Oesteric, Sr. Mary J.
 Okker, Linda Carol
 O'Leary, Patricia Lynne
 Oliver, Nancy Patricia
 Oliverie, Susan C.
 Oliver, Richard Duane
 O'Malley, Margaret Mae
 Omolocki, Eileen
 Otto, Anne Marie
 Pagani, Frederick Jude
 Pagialunga, Albert Reno
 Palmer, Wayne R.
 Palowick, James John
 Palumbo, Craig Edward
 Palumbo, Phyllis
 Paraschos, Kim Diane
 Park, Douglas Scott
 Parker, Bonnie Jean
 Parker, Carol A.
 Parr, Deborah P. (Taylor)
 Pascale, Rita M.
 Pastore, Linda Joy
 Patterson, Gary Albert
 Peacock, Barbara
 Pecone, Nicholas C.
 Pecuch, Thomas J.
 Pedersen, Alan Wertz
 Peischl, Maryanne Theresa
 Pekarik, Julianne Marie

Peoples, Jeanne K.
 Peoples, Stephen D.
 Perrige, James V.
 Perry, James J., Jr.
 Perry, Marsha G. (Davis)
 Persiano, Marie Michele
 Petronella, Michael Francis
 Petrosky, Audrey A.
 Petrovitz, Joseph E.
 Petrusnek, Sharon Ann
 Petty, Joseph Glenn
 Peyman, Lynn Carol
 Pflieger, Sharon Louise
 (Chiloote)
 Pieffer, Robert L., Jr.
 Pierce, Spence Henry
 Poeth, Mark Becker
 Poffenberger, Cathy E.
 Politza, Donna M.
 Pollock, Laura Marie
 Poltonowicz, Gary Michael
 Poltrock, Lois E.
 Polzer, Stephen John
 Pomponi, Jeffrey Joseph
 Porambo, Richard John
 Posso, Mrs. Lillian (Antonou)
 Post, Donna
 Powlus, William V.
 Predmore, Kathy Ann
 Press, Karen A.
 Pringle, Mark Elijah
 Prinsket, Donna Marie H.
 Prutzman, Erwin
 Quackenbush, Mary Boncheck
 Quay, Laurie Jean
 Quigg, Beth Ellen
 Quinn, Louise Janet
 Rada, Gregory Thomas
 Raker, Jane A.
 Ralston, David Robert
 Ramins, Karina
 Rankin, Jeffrey Clair
 Rauch, Beverly Jean
 Raudenbush, Robert Blaine
 Rauhauser, Elizabeth Leas
 (Stein)
 Rausa, Richard Kenneth
 Ream, Maureen Ann
 Redington, Barbara L.
 Reed, James Earl
 Reese, Kim Louise
 Reese, Robert Clayton
 Reevs, Robert L.
 Regan, Michael Eugene
 Reilly, Burton Clifford
 Reilly, Regina Ann
 Reimer, Lynne R.
 Reinert, Karen Lynn
 Rejniak, Kathryn Mary
 Renaldo, Thomas Joseph
 Repko, Diane Arlene
 Repko, Sherry Lynn
 Rescigno, Linda Ruth
 Rescorla, Kim Larue
 Rhoades, Pamela K.
 Rice, Debra Diana
 Riffitts, Joan Christine
 Rinehimer, David Allen
 Ring, Arthur Charles
 Ritter, Terry Richard
 Rizzo, Maryanne C.
 Robbins, Karen Mae (Lord)
 Robbins, Teresa Bell
 Roe, Kelly Ann
 Rogers, John Franklyn, II
 Rogosky, Karen Marise
 Rohm, Susan K. (Althouse)

Rohrbaugh, Norma Ann
 Roman, Karen Ruth
 Romano, Salvatore J.
 Romano, Vincent J.
 Romig, Susao K.
 Rominger, Stephen J.
 Ronco, Edmund Joseph
 Roof, Gregory Charles
 Rosencrance, Anthony Michael
 Rotondaro, Nancy Ann
 Rowe, Jennifer Rebecca
 Ruddy, Paul Gerard
 Rudelitsch, Colleen Evelyn
 Ruggiero, John V.
 Ruhl, Thomas Lee
 Rupert, Sharon L.
 Rupert, Terry K.
 Rush, Deborah Leigh
 Rushton, Mary Theresa
 Russell, Bruce R.
 Rutch, John P.
 Rutkoski, Deborah A.
 Ruzko, Robert Paul
 Ryalls, Sharon Ann
 Rysz, Elyn Jean
 Sakowski, Joanne Mary
 Salerno, Gregory T.
 Saller, Stephen Andrew
 Salmon, Richard Wayne
 Salmon, William Albert
 Sample, Linda L.
 Savitts, Walter Thomas
 Saylor, Wayne Alan
 Scancelli, Gina Madeline
 Scanlon, David V.
 Searce, Alice Leigh
 Schaefer, Karen Ann
 Schaefer, Jack Andrew
 Schalles, Susan Marie
 Scheetz, Carol Ann (Fister)
 Schenk, Virginia Lee
 Schlachter, Robert Scott
 Schmerber, John Patrick
 Schmick, Carol Lynn
 Schmidt, Beth Ann
 Schmidt, Neil Robert
 Schmucker, James Franklin
 Schneider, Susan Marie
 (Panuski)
 Schoch, Alfred Monta, Jr.
 Schoch, Kathy Louise
 Schoenly, Joseph Grant
 Schultz, Christine L.
 Schultz, David Ralph
 Schutt, Teresa Jean
 Schwartz, Elaine Marie
 Schwartz, Steven Allan
 Schweitzer, Edna Mary
 Schwindt, Catherine Marie
 Scopelliti, Joseph Anthony
 Scott, Ann Patricia
 Scott, Ronald Thomas
 Scurlfield, George Hunter
 Sechler, Dale Henry, Jr.
 Seigenfuse, Deborah Anne
 Sell, Dennis Lee
 Semian, George, III
 Sennett, Theresa Anne
 Sennetti, Joann Frances L.
 Sersove, John Edward
 Sexton, John Joseph
 Sexton, Timothy Patrick
 Shade, Donald S.
 Shaffer, Brenda Ann
 Shaffer, Donna L.
 Shaloka, George Lawrence
 Shamun, Linda Marie

- 1978 Coat'd
 Sharkey, John Francis, Jr.
 Sharkey, Michael Peter
 Sharp, Asa Robert
 Sharp, Peter A.
 Shay, Nancy Louise
 Sheaffer, Marilyn K.
 Shearer, Terri R.
 Shearer, Nancy Lee
 Sheatler, J. Rochelle
 Sheelen, Raymond Albert, Jr.
 Shelesky, Karen Ann
 Shemanski, Cynthia Louise
 Shepski, Linda E.
 Sheridan, James Charles
 Shetty, Shankara R.
 Shields, Robert F., Jr.
 Shipe, David K.
 Shoemaker, Harland Harold, Jr.
 Shoemaker, Melinda Grace
 Shoemaker, Ronald Terrance, Jr.
 Shorkey, Kim Anne
 Shreffler, Thomas L.
 Shrift, Thomas Paul
 Shubin, Irene Barbara
 Shurites, Donna M.
 Shuster, Clark L.
 Shutovich, Cheryl Ann
 Siemasko, Ginny Lee
 Siesko, Gary P.
 Silveti, Tina M. (Poltrock)
 Simchena, Carl G.
 Siminitus, Betty Ann
 Simononis, Robert Ronald
 Sinopoli, David Michael
 Sitler, Richard Alan
 Skotedis, Elaine P.
 Slaton, Margaret Jule
 Slaw, Robin Ann
 Slocum, Jeffrey Joseph
 Slotterback, Joyce Y.
 Slover, Naomi Eualia
 Smeck, Dale Eugene
 Smith, Bruce Lanning
 Smith, Delbert Elias
 Smith, Dena K.
 Smith, Kimberly Lynn
 Smith, Randy Lee
 Smith, Thomas Robert
 Smith, William Charles
 Sneddon, D. Keith
 Snyder, Alfred G.
 Snyder, Gail Susan (Bechtold)
 Snyder, Gary L.
 Snyder, Linda L. (Kirlin)
 Snyder, Lynne M.
 Snyder, Stephen Paul
 Sobel, Ellen Ruth
 Soellner, Linda R.
- Soto, Celeste Marie
 Spera, Catherine Ann
 Sperling, Cherie Jean
 Spitzer, Judith Ann
 Staaf, Susan Jean
 Stables, Sylvia S.
 Stangl, Christine M.
 Stank, Arthur Anthony, Jr.
 Starke, Alyce Jean
 Starr, John Bruce
 Starski, Roger P.
 Stauffer, Pamela Ann
 Stecher, Doris Kathleen
 Stecker, David W.
 Steczak, Joanne
 Steffy, Nancy Esther
 Stefan, Linda J.
 Steighner, Kathleen
 Steinmetz, Janis Ann
 Stello, Jeffrey
 Stem, Lee Ann
 Sterling, Cherie J.
 Stewart, Shirley Ann
 Stockley, Donna Marie
 Stoneback, Laura Lynn
 Stoner, Susan Elizabeth
 Stoudt, Jeffrey K.
 Stradtman, George G.
 Strathmeyer, Gerrit J.
 Straub, Belva Jane (Delcamp)
 Strauh, Joan A.
 Strausser, Molly K.
 Striney, Dolly J.
 Strohl, Dennis Robert
 Styers, Steven Warren
 Summers, Patricia Louise
 Supper, Raymond G.
 Surenian, Sandra Jean
 Sutter, John Michael
 Swank, Alquin B.
 Swarthout, Amy L.
 Swatt, Lori Ann
 Swokel, Charles Mark
 Szostak, Maryann Therese
 Szychowski, Clemens Michael
 Tagg, Karen Elizabeth
 Tatalias, Kay V.
 Teter, Leslie Gail
 Theobald, Jerome David
 Thomas, Elizabeth Ann
 Thomas, Keith Young
 Thompson, Marian Leesa
 Tier, Anthony N.
 Tierney, Kenneth Thomas
 Tiley, Jay Winfield
 Timmerman, Melinda K.
 Tloczynski, Mary Theresa Ann
 Toale, Bryan Eugene
 Tombasco, Donald M.
- Tomiko, Alyce Jean
 Tomkiewicz, Carol M.
 Tomtishen, Joseph David
 Toth, Sue Elaine
 Trabosh, Cynthia Ann
 Trocki, Thomas G.
 Troxell, William Thomas, Jr.
 Tumas, Robert Bernard
 Tuzzi, Catherine Ann
 Twaddell, Robert Stephen
 Twardzik, Paul Anthony
 Ueltzen, Karen Y.
 Uhrich, Jane E.
 Urban, Diane Carole
 Valenti, Michael C.
 Vanderslice, Susan Marie
 Vanwyk, Daniel Clement
 Vargo, Martin Joseph
 Vass, Larry Keith
 Vecchi, Kathleen Mary
 Velez, Enrique
 Vercoe, Scott Erikson
 Via, Kathleen Elaine
 Visconti, Raymond Patrick, Jr.
 Viscuso, Thomas Joseph
 Vottero, Glenda Louise
 Wade, James Arthur
 Wagner, Charles Perry
 Wagner, G. Dale
 Wagner, Vicki Dawn
 Walmer, Paulette P.
 Walters, Cheryl Lynn
 Warner, Elwood Franklin, Jr.
 Warren, Harry Marvel, III
 Washtician, Gerilyn M.
 Wasley, Scott Alan
 Watkins, Paul A.
 Watson, Marlene Ruth
 Weber, Kathleen Louise
 Weber, Mary Beth
 Weber, Susan Ann
 Weeks, Kristy Louise
 Wegter, Jerilyn S.
 Wehr, Robin E.
 Weiler, Dena Louise
 Wellebob, Marion J.
 Weller, Marcia Ann
 Wenrich, Todd Dennis
 Werkheiser, Stanley Thomas
 Wert, Joanne Margaret
 Wertz, Kathleen P.
 West, Leslie (Wolfhope)
 Wetzel, Ann
 Wetzel, Stephen Allen
 Whetstone, S. Denise
 White, David Farris
 White, Mary Margaret
 White, Richard C.
 Whitebread, Morgan Lee
- Whittacker, Claudia A.
 Wiest, Rita M.
 Wild, Regina Marie
 Willard, Patti J.
 Williams, David Edward
 Williams, Hendrick E., Jr.
 Williams, Joan Adele
 Williams, Kenneth Stephen
 Williams, Melissa K.
 Williams, Michael Webb
 Williams, Stephen Richard
 Williamson, Glenn David
 Wilson, Bruce Daniel
 Wilson, Donna M.
 Wilson, Linda Lee
 Wilson, Sally Irene
 Wilt, Robert M.
 Winnick, Kimberly A.
 Wintersteen, Robin Ira
 Wintersteen, Theresa Ann
 Wisdo, Raymond Gerard
 Wise, Edward H.
 Wisner, Robert Craig
 Wisniewski, Mary Ann H
 Wisocky, Stephen John
 Witmer, Marjorie Ann
 Witts, Karen Hope
 Wojtach, Maryann I.
 Wood, Lisa Marie
 Wood, Steven Albert
 Wool, Kimberly Ann
 Wright, Wallace W.
 Wychock, Carl M.
 Wychock, Susan Marie
 Wydock, Edward J.
 Wynn, Jeffrey Arthur
 Wysinski, Nancy Jean
 Wysochansky, Ronald Peter
 Yavelberg, Diane B.
 Yeager, Marsha D.
 Yingling, Michael G.
 Young, Charles F.
 Young, Thomas Earl
 Yuskanish, Bonnie J.
 Zachary, Scott Thompson
 Zaharis, Vlacia M.
 Zahay, Christopher J.
 Zakrzewski, Edward Joseph
 Zawislak, Diane Marie
 Zelenski, Barbara Ann
 Zigmert, Robert Allen
 Zimmerman, Don Francis
 Zipko, Kenneth Robert
 Zoppetti, Regina
 Zosh, Daniel Andrew
 Zotter, Gayle J.
 Zseve, Claudia Ann
 Zubey, Lisa Anne
 Zukauskas, John J.





