praeco
1960

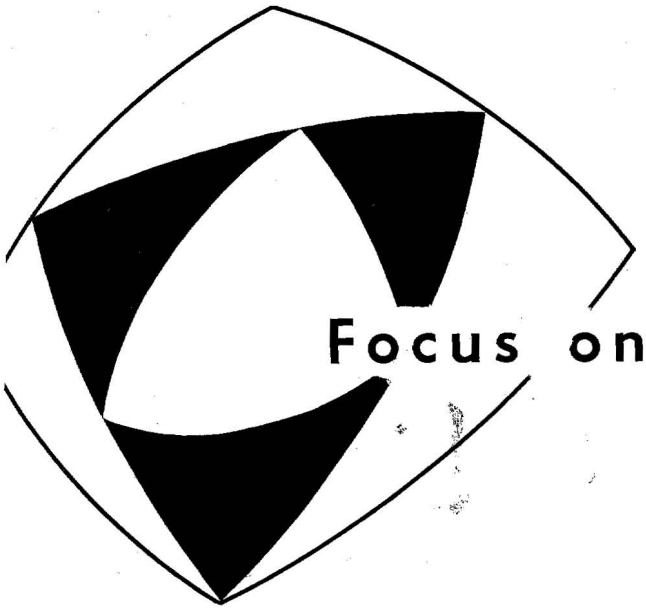

Focus on Lock Haven

Praeco

1960

Volume Forty-seven

LOCK HAVEN STATE COLLEGE

LOCK HAVEN • PENNSYLVANIA

Editor • Rose Marie Baldini '61

Business Managers • Patricia Bonebreak '61
Carol Sereno '62

Dedication

To

Dr. F. Clark Skelly

Dr. Skelly, Lock Haven's dean of instruction for the past nine years, retires
At the close of this semester.
Coming to Lock Haven fourteen years ago,
Dr. Skelly was chairman of the science department
And teacher of chemistry and physics until 1951.
Before Ulmer Hall was built in 1952,
He and his colleagues in the science department
Planned the layout of the new science building.
Dr. Skelly drawing up the plans and consulting with the architect
Who carried out the specifications of the science department.
Dr. Skelly, who earned his A.B. degree at Dickinson College
Where he was elected to Phi Beta Kappa,
Did graduate work at Cornell University and received his master's degree
And his Ed.D. from The Pennsylvania State University
During World War I
He was a line sergeant, 316th Infantry Machine Gun Company
With the United States Army in France

Dr. and Mrs. Skelly live in a spacious country house at Mackeyville, Pa.
Though big for two, their house is ideal as a rallying place
For their four sons, one daughter, and thirteen grandchildren.
Surrounding the house is a large garden, where Dr. Skelly will soon be able
To spend more time plying his small tractor and cultivating—among other crops—
Giant sunflowers for grosbeaks, chickadees, and cardinals.
Indoors, Mrs. Skelly follows two hobbies:
Cultivating prize African violets and collecting antique furniture and china.
In dedicating *Praeco* to Dr. Skelly,
The staff expresses for the college its appreciation and best wishes
To the gentleman of quiet dignity
Who has dealt ever patiently, fairly, and sympathetically
With students and faculty
And who has served with devotion for the past fourteen years.

Focus on Lock Haven

'Focus on Lock Haven'
Proud to be a small college,
proud to be a college
where faculty and students
as friends
think in terms of
the best possible education
in the
Elementary Curriculum
the
Secondary Curriculum
the
Health and
Physical Education Curriculum
for the
best possible preparation
for the
best possible teachers,
Proud to be Lock Haven State College.

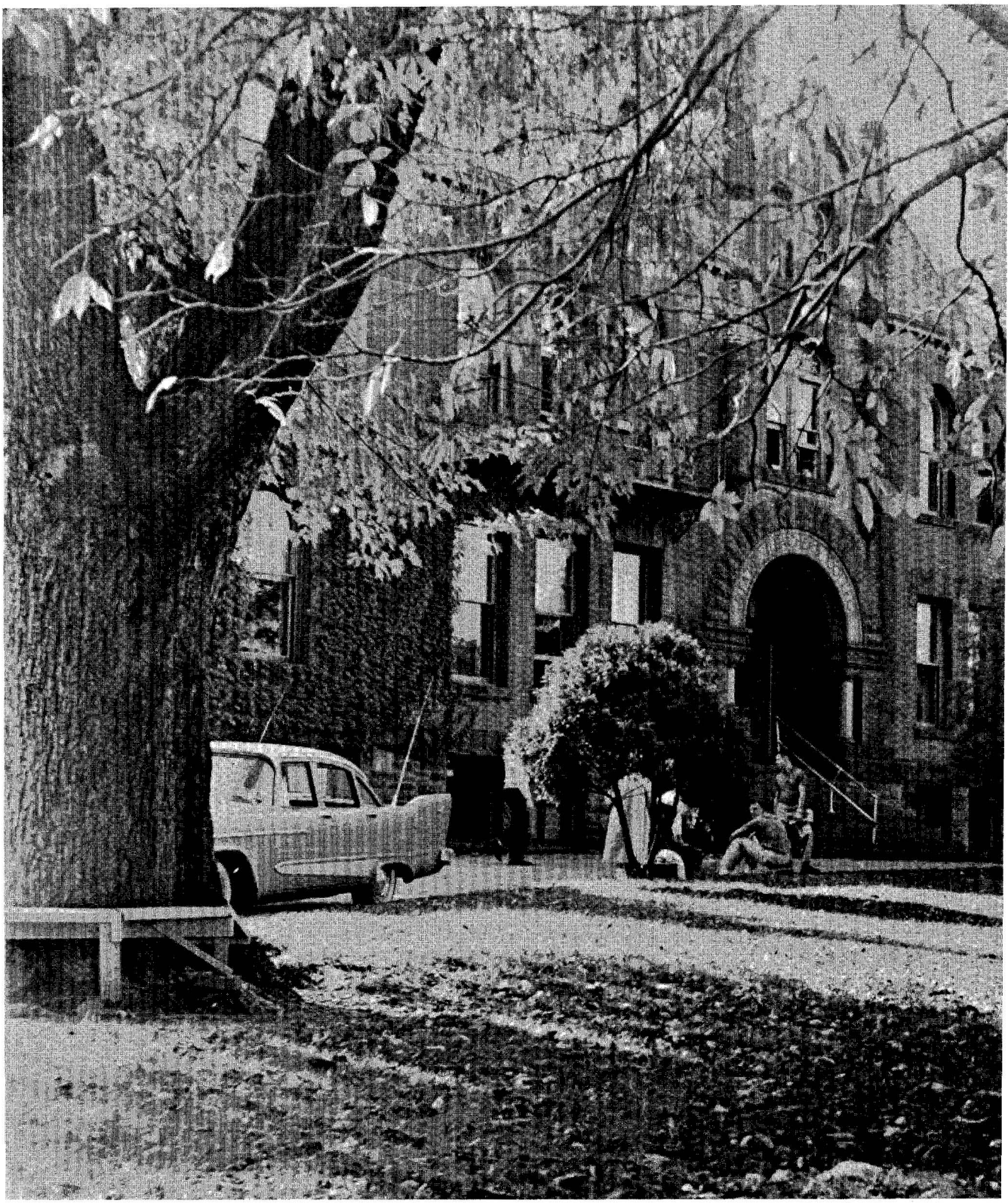

Sullivan Hall, the administration building

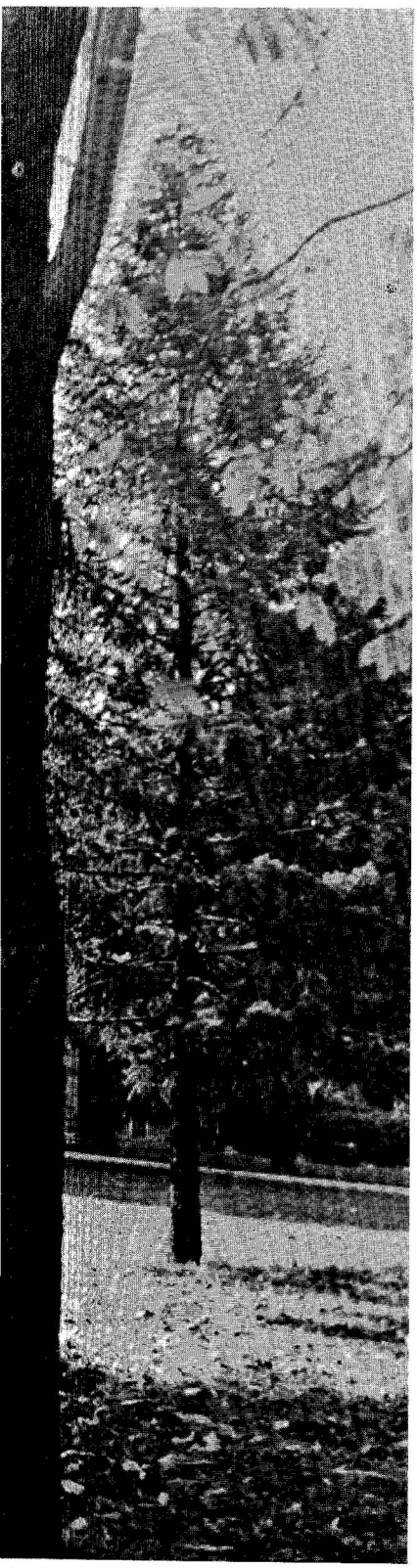

Photo by Joe Browne '62

CONTENTS

Administration and Faculty 16

Academic Life 30

Classes 44

Organizations 84

Athletics 118

Directories 134

Milestone—

L. H. S. T. C.

Is Now

L. H. S. C.

Photo by Richard Lord '62

Mr. Donald C. Stevenson, superintendent of buildings and grounds, explains to R. Baldini, D. Kutchman, and J. Browne that the present sign must be replaced by a sign omitting *Teachers.*

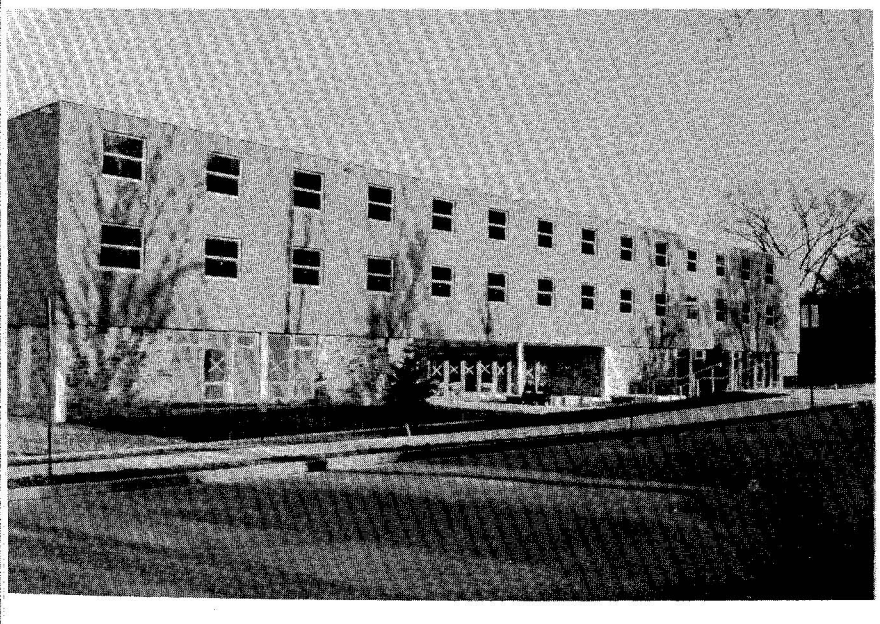

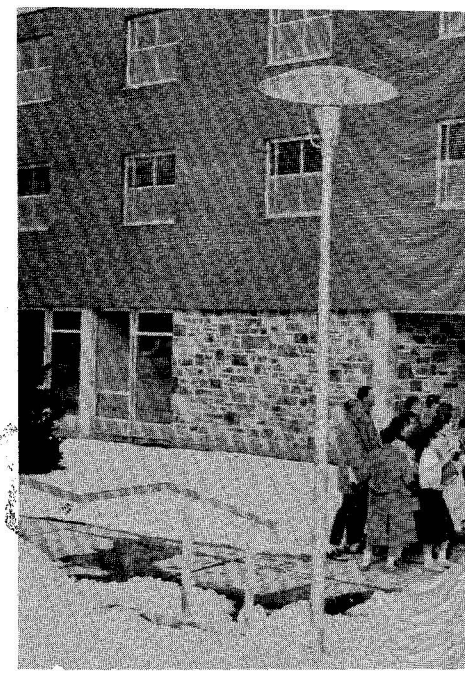

Photo by Joe Browne

The men's new dormitory, named after Sam Smith, will be dedicated on Alumni Day, M May 21, 1960.

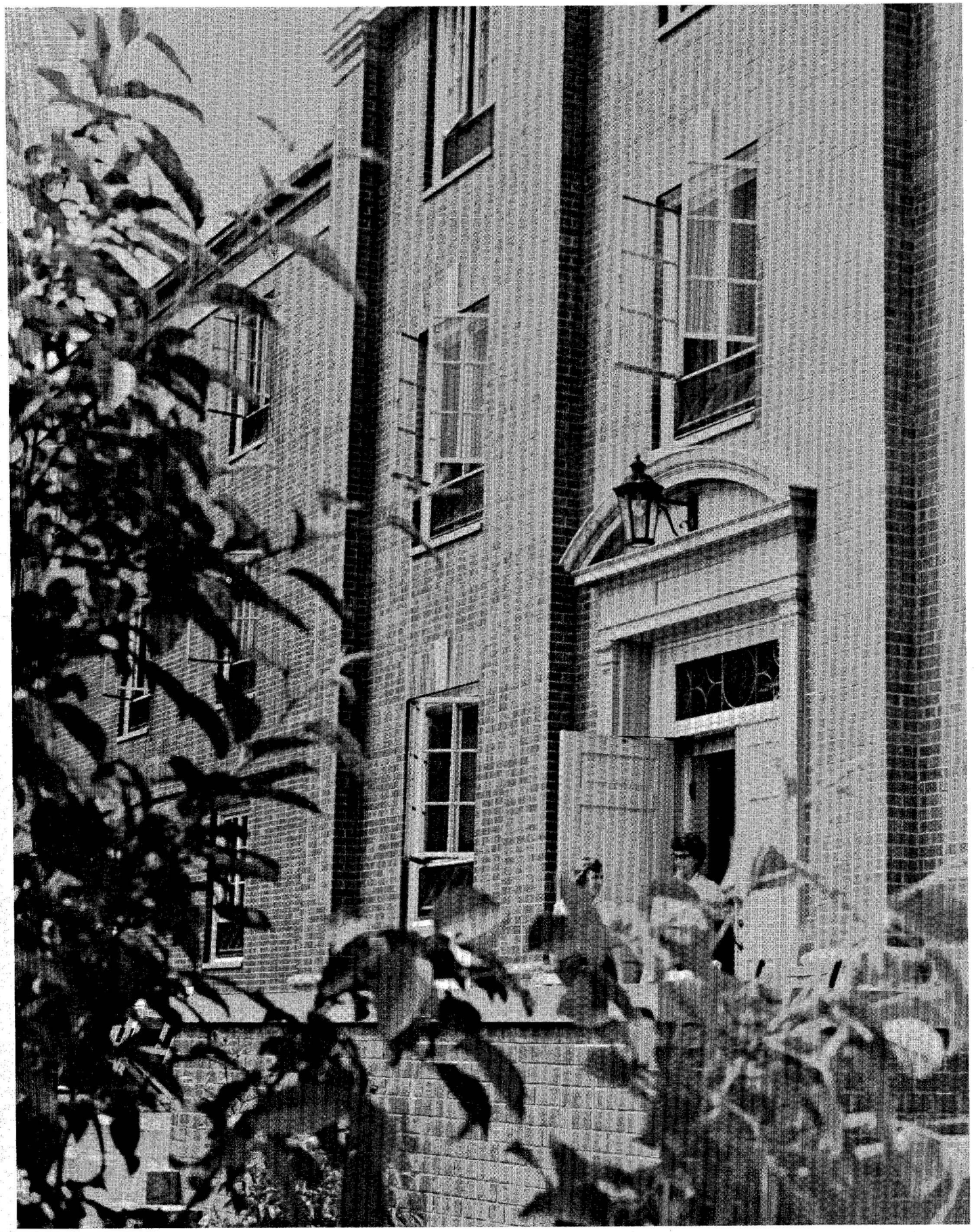

Patsy Kring and Marmie Harlan are almost hidden behind the foliage as they step outside Russell Hall, women's dorm, to enjoy the spring air.

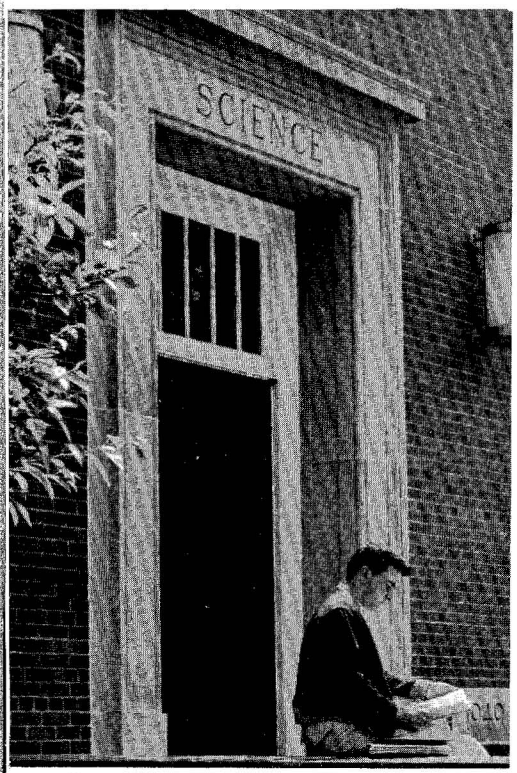

Larry Yetter studies on steps of Ulmer Hall.

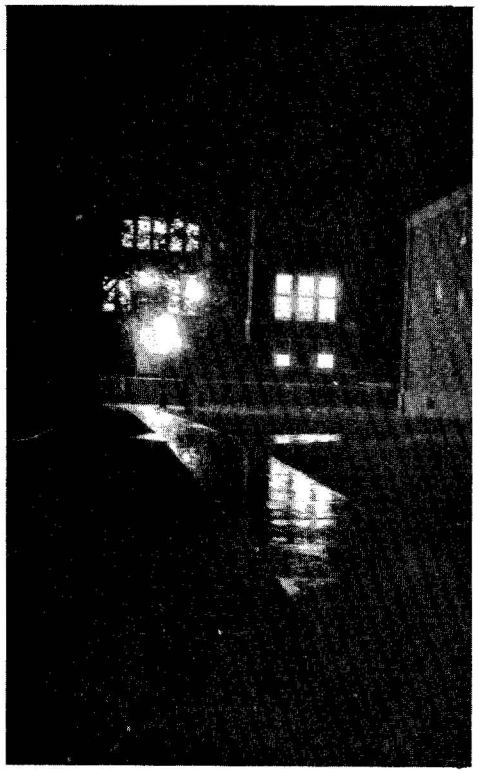

A glimpse of Stevenson on a rainy night.

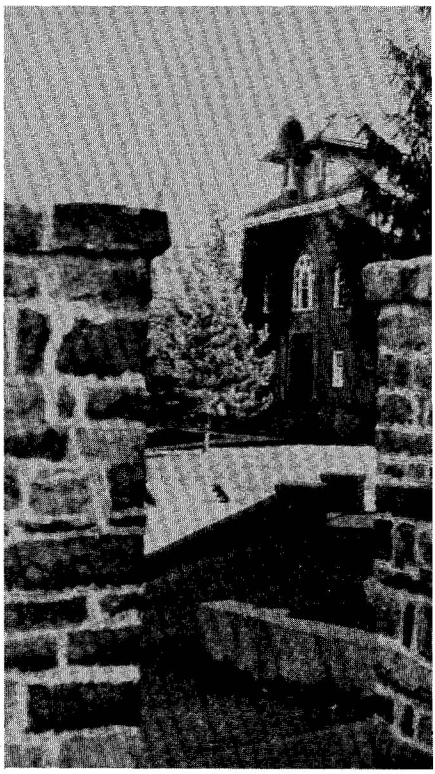

View of Rogers Gym from gate of McCollu

Everyone Out! On Lock Haven's Tree-Shaded Campu

Under the spreading hemlock tree on the west campus, College *Times* staffers Elaine Wikstrom and Bruce Smith study for final exam in English.

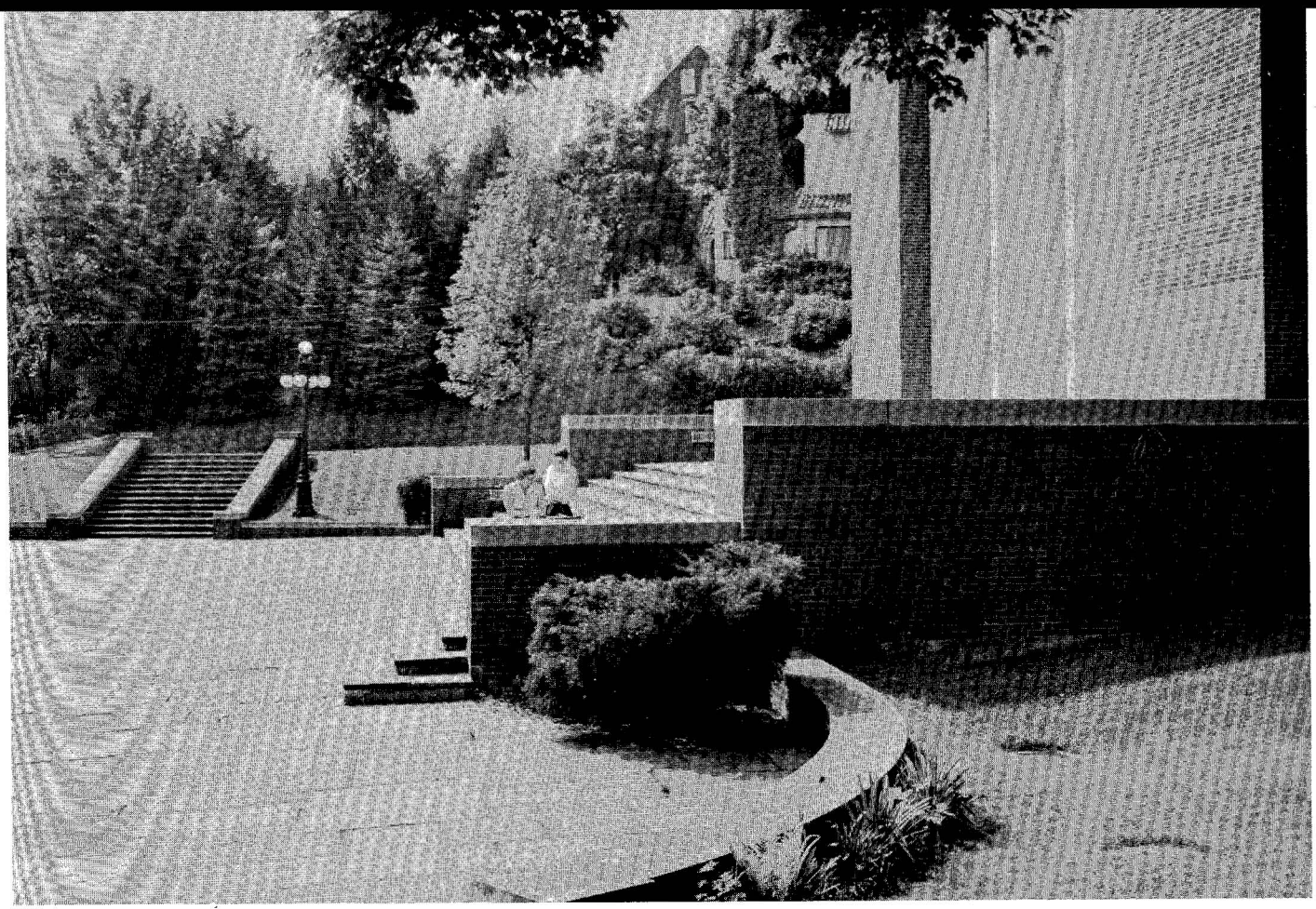

On the sunny steps of Price Auditorium Praeco Staffers Dorothy Kutchman and Rose Marie Baldini wait for 300 freshmen to report for photos.

Marc and Marianne take time for relaxation.

Photo by Joe Browne '62

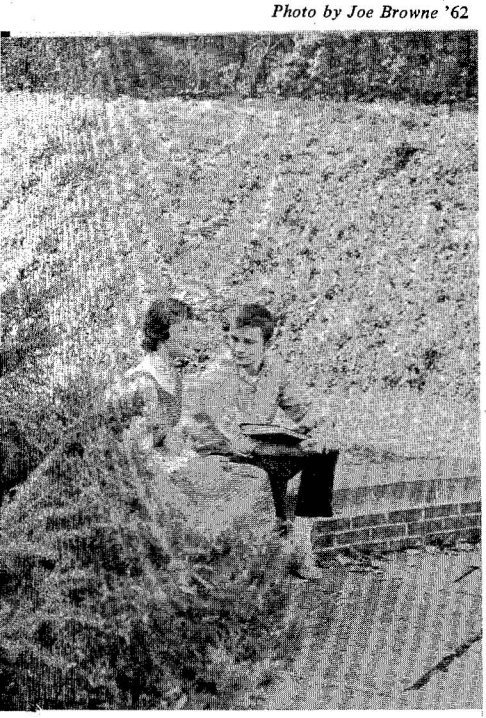

Students hurry to their classes after coke break.

Photo by Richard Lord '62

With high spirits the students resume classes.

Photo by Richard Lord '62

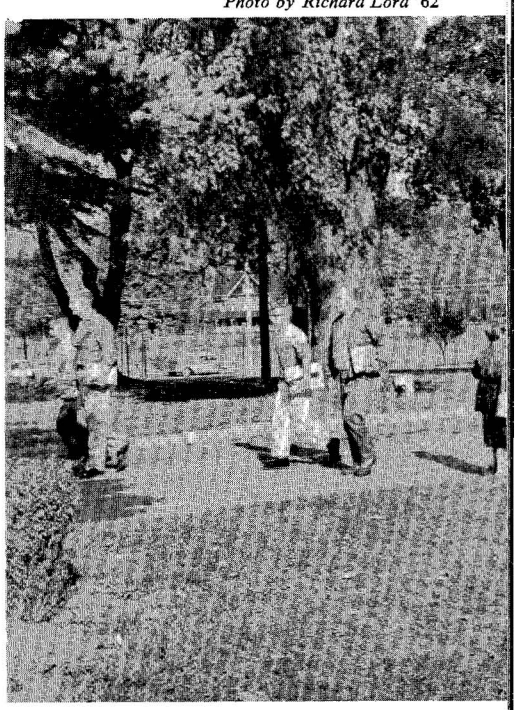

Marcella Burt Williams '23 1904-1959

In Memory of Marcella Burt Williams '23

MRS. Marcella Burt Williams, who died of a heart attack on October 6, 1959, was an alumna of the Central State Normal School, Class of 1923, before it became the Lock Haven State Teachers College, in 1927. From 1948 to 1959, when she retired from teaching, Mrs. Williams was on the college faculty, serving her first two years in the social science department. Besides supervising student teachers in the sixth grade of the Akeley School, Mrs. Williams was executive secretary of the Lock Haven Alumni Association from 1948 until September of 1957. She held a bachelor of science degree from Lock Haven State Teachers College, earned in 1932, and a master's degree from Bucknell University. Mrs. Williams did her graduate work at both Columbia and Harvard universities.

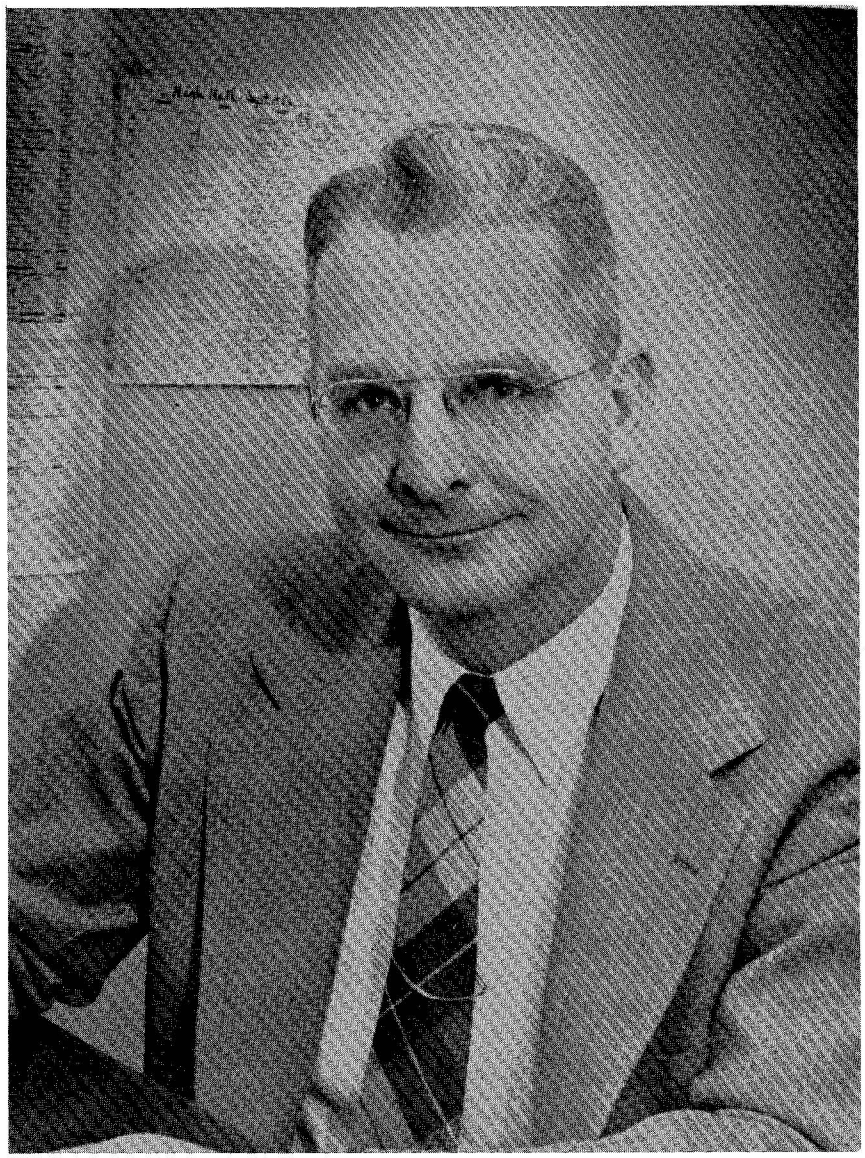

Carey Ellsworth March 1910-1959

In Memory of Carey Ellsworth March

MR. Carey E. March, who died on December 25, 1959, was the dean of men and an associate professor of science at Lock Haven. During World War II, Mr. March came to the college to teach a special course in naval aviation. In 1951 he assumed his duties as dean and as a teacher of physical science. A graduate of Allegheny College, Mr. March earned both his bachelor's and his master's degrees from that institution. He had done graduate study at Western Reserve and at the Pennsylvania State University. Because both Mr. March and Mrs. Williams were teachers, their memories will live many, many years—as long as the truths they taught, the new vistas they opened for their students are handed on by those students who, later, as teachers, remembering, teach as they were taught.

Administration

First President of Lock Haven State College

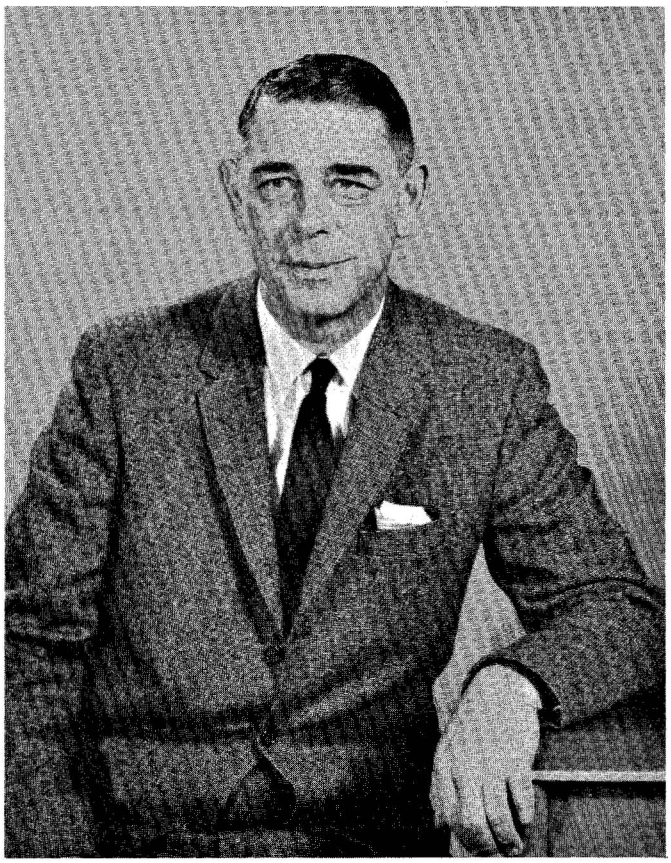

Dr. Richard T. Parsons, President
Lock Haven State College

IN his annual State of the College addresses to the faculty and students, Dr. Richard T. Parsons has always held that his concern is for the best quality of teacher preparation and for the growth of Lock Haven in the quality of its students rather than in the size of its enrollment. To help to assure quality, Dr. Parsons, in 1943, initiated a faculty-student advisory system to guide students in their academic life. He also established the Junior Class Standing system for determining whether sophomores who have completed sixty hours are prepared to qualify as juniors.

To provide for the nine hundred fifty students Dr. Parsons presided over the construction, in 1949, of two new buildings: Ulmer Hall, the science building, and Russell Hall, the women's dormitory. On Alumni Day, on May 21, he will preside at the dedication of the newest building, Smith Hall, which will house two hundred forty men next fall.

If Dr. Parsons were to discuss the yearbook theme "Focus on Lock Haven," he would neither begin nor end with his responsibilities of leadership at Lock Haven State Teachers College for the past eighteen years. Dr. Parsons' memoirs of L. H. S. T. C. go beyond his appointment to the presidency in 1942 and extend back to his position as dean of men, in 1937, teacher of English, in 1935; and to a graduate of L. H. S. T. C., in 1931.

And now to these milestones, Dr. Parsons may add the adoption of a new curriculum and the increase in the size of the faculty, the student enrollment, and the number of campus buildings, as well as the distinction of being the first president of Lock Haven State College, the new title designated for the college by the Pennsylvania Legislature, on January 8, 1960. As the first president of the state college, Dr. Parsons, who has the longest record for service as college president, does not need to begin building a new foundation to fit the college to its new name. He needs only to continue the educational and constructional advances his leadership has fostered for the past eighteen years.

Rose Marie Baldini '61

Surrounded by Sunday papers, Dr. Richard T. Parsons and Mrs. Parsons and Lance spend a typical Sunday.

Photo by Richard Lord '62

Dr. F. Clark Skelly, dean of instruction; Dr. Richard T. Parsons, president; Dr. Irene F. Russell, director of personnel; Allen D. Patterson, director of teacher education and placement service confer in the president's office in Sullivan Hal

Administrat

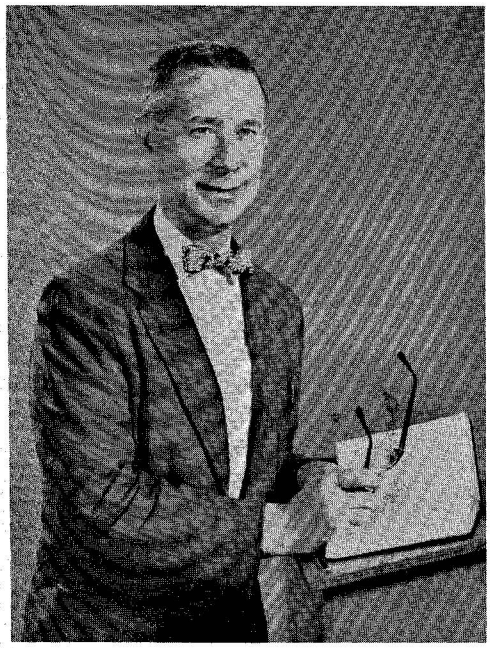

JOHN H. BONE, Ed.D., *Psychology*
Director of Admissions

A. Kathryn Pontzer, M.Ed., dean of women, and the late Carey E. March, M.A., dean of men.

HAZEL RAY FERGUSON, M.A., *English*
Social Director
Adviser: S. C. C., Alpha Psi Omega,
Social Committee

Dr. Gerald R. Robinson, director of secondary education; Miss Lydia E. Gross, director of elementary education; Dr. Elizabeth K. Zimmerli, director of health education.

Lock Haven's Faculty

Lock Haven's faculty is a teaching faculty,
interested in teaching,
interested in students as people, as friends, as teachers-to-be.
Lock Haven's faculty is a widely traveled faculty
whose sabbatical leaves take it many times around the world—
from Lahore and Israel to teach to Spain and South America to study.
Lock Haven's faculty is a publishing faculty,
issuing annually the *Lock Haven Bulletin*,
a scholarly journal in its second year.
Lock Haven's faculty is a student-centered faculty,
kept in touch with, sought out joyfully
at Homecoming and on Alumni Day.

PAUL BERNSTEIN, Ph.D.
Social Science
Adviser: International Relations Club
Managing Editor, *Lock Haven Bulletin*

BERNARD BETTMAN, Ph.D.
Chemistry

WILLIAM H. BILLHARTZ, Ph.D.
Physical Science and Mathematics

FERDINAND F. BLACK, M.A.
Geography
Adviser: Geography Club

EDNA A. BOTTORF, Ed.D.
Art
Department Chairman

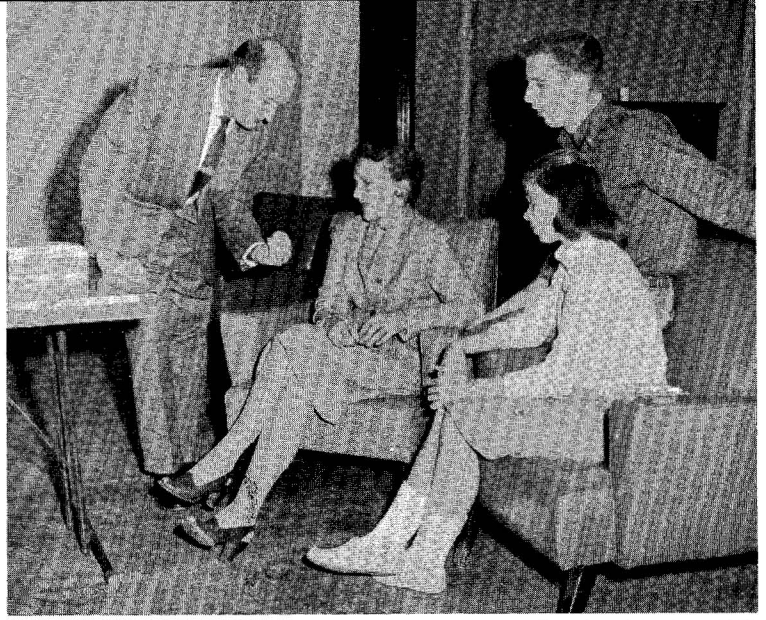

Photo by Richard Lord '62

Mr. Grube displays insect collection to Mrs. Parsons, Don Ayers, Susan Hall.

FREDERICK A. BROWN, M.A.
Elementary Education
Adviser: Kappa Delta Pi (*pro tem*)

YOLANDA P. BROWN, M.A.
Elementary Education
Adviser: Kappa Delta Pi, Newman Club, Committee on Religion

H. DAN CORBIN, Ph.D.
Health Education
Adviser: Committee on Religion

STANLEY E. DALEY, M.Ed.
Health Education
Coach: Basketball Team, Baseball Team;
Adviser: Varsity Club

IRVING DEER, Ph.D.
English
Adviser: College Players, Director of Dramatics

Lock Haven's Faculty Is A Teaching Faculty

JEAN F. DEOBOLD, M.A.
Health Education
Adviser: Sigma Sigma Sigma;
Coach: Synchronized Swim Team,
Women's Gym Team

ANNA F. GARTH, A.M.
Elementary Education

RUSSELL C. GILLAM, M.A.
Music
Department Chairman
Adviser: Choir, Committee on Religion

MARY O. GREIN, M.S.
Elementary Education
Adviser: A. C. E. I.

GEORGE E. GRUBE, M.S.
Biology
Adviser: Biology Club

HAROLD HACKER, M.S.
Health Education
Coach: Swim Team, Football Team

Lock Haven's Faculty Is A Student-centered Faculty

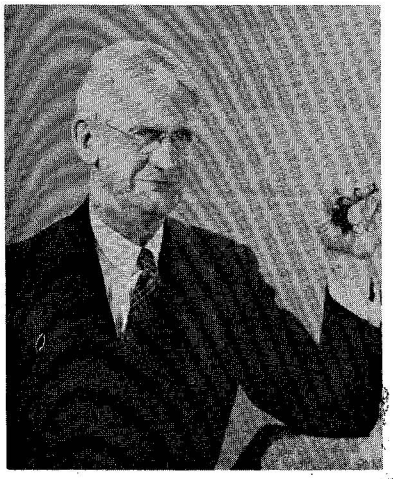

CARL HARTZELL, A.M.
English

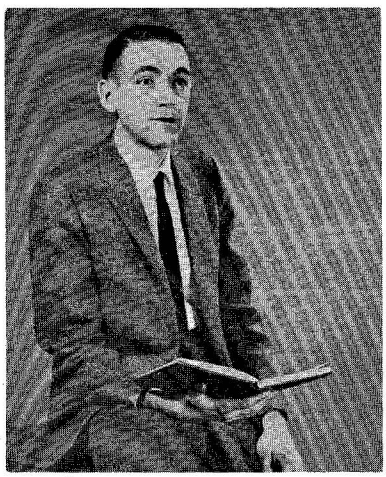

RALPH T. HEIMER, M.A.
Mathematics
Department Chairman
Adviser: Math Club, Delta Rho Beta

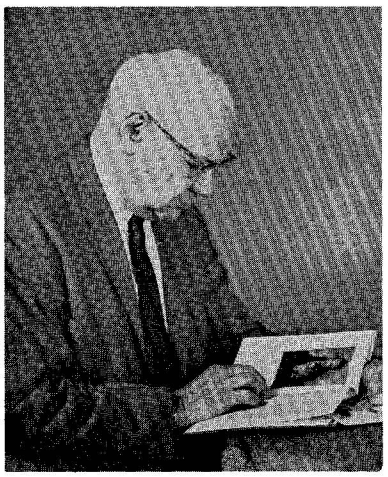

EDWARD B. HILLS, A.M.
English
Adviser: The Crucible

RUTH MARIE HOLMES, A.M.
Elementary Education

HUBERT H. JACK, M.A.
Health Education
Coach: Football Team, Wrestling Team

WILLETTA CUMMINGS JACK, M.A.
English
Adviser: Junior Class

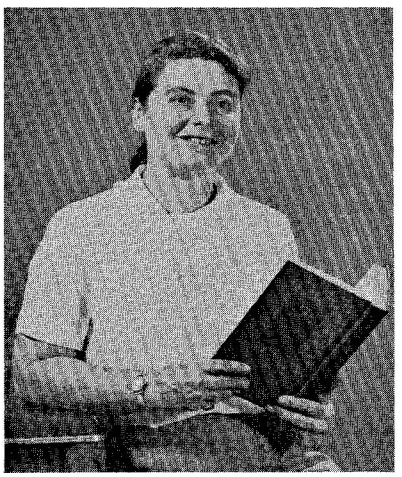

Lock Haven's Faculty

STEPHEN JACOBS, M.Ed.
Health Education
Director of Athletics
Coach: Football Team (assistant),
Track Team (head)

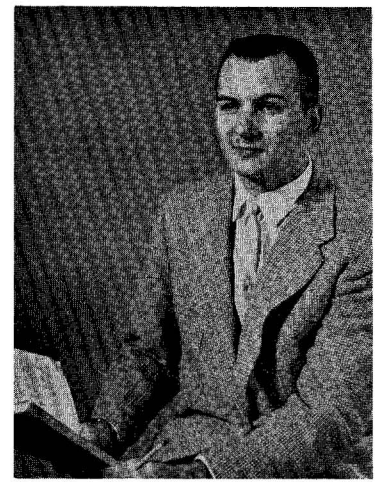

RONALD J. JODUN, M.S.
Mathematics

ROBERT H. JOHNSTON, M.F.A.
Art
Adviser: Art Club, G. I. Club,
Light, Pick, and Line Team

PAUL FRANK KLENS, Ph.D.
Science

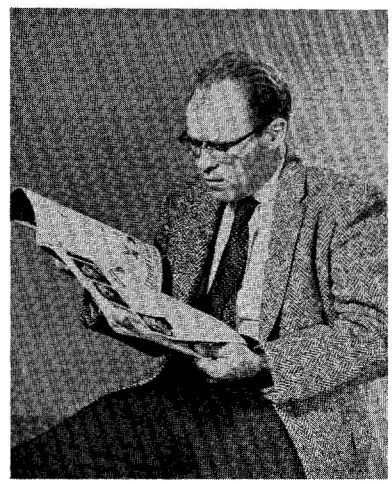

G. BERTRAM KILEY, Ph.D.
English

JOHN F. KOONS, M.A.
French and Spanish
Adviser: The Compass

MARRETTA POWELL KING, M.A.
English
Alumni Secretary
Adviser: Praeco

GEORGE F. B. LEHMAN, A.M.
Social Science
Department Chairman

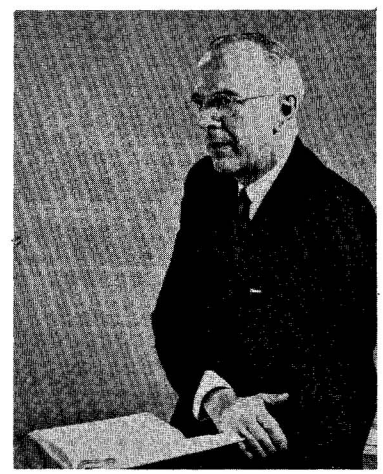

FRANKLIN M. McILVAINE, M.Ed.
Director of Psychological Clinic
Education
Adviser: Kappa Delta Rho

SUSAN McKNIGHT, A.B.
Elementary Education

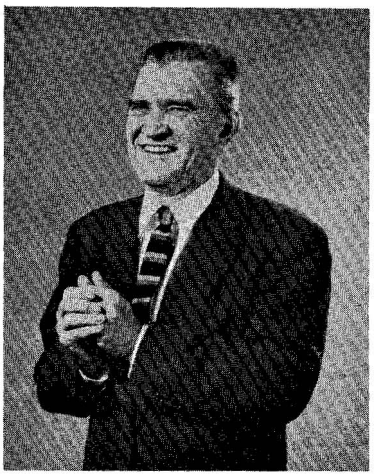

HARRY H. MOORE, Ed.D.
Education

CHAUNCEY A. MOREHOUSE, M.S.
Health Education
Coach: Soccer

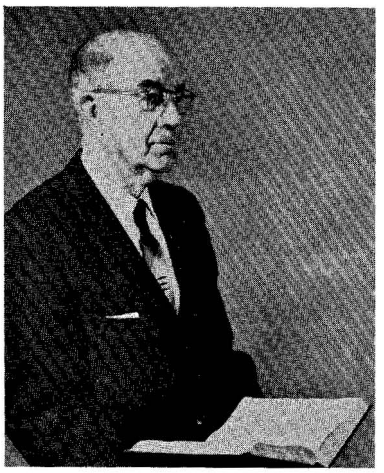

WILLIAM R. NORTH, Ph.D.
English
Department Chairman
Adviser: English Club, S. C. A., Committee on Religion

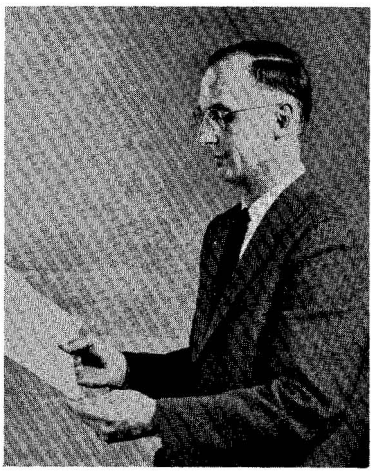

C. RICHARD OHL, M.Ed.
Geography

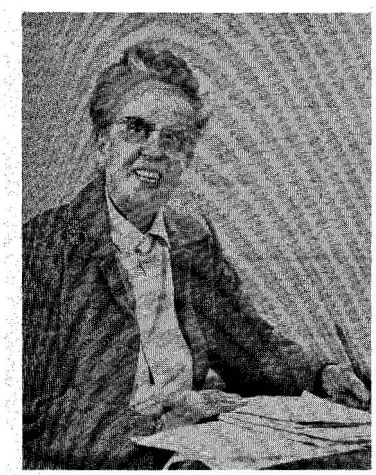

ISABEL K. PATTERSON, M.A.
English
Adviser: College Times

Mr. Hubert Jack, Dr. Richard Parsons, and Mr. Charles Vonada take a coffee break in Eagle Wing.

Photo by Richard Lord '62

FREDERICK C. PFLIEGER, M.M.
Music
Adviser: Band, Assembly Committee

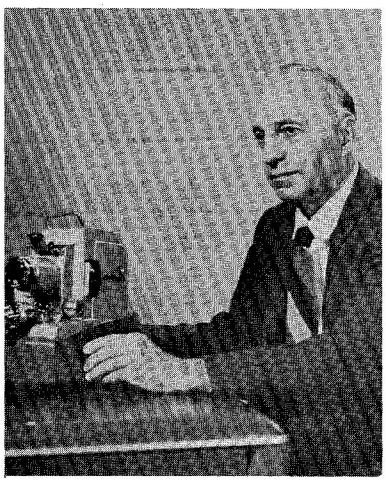

ERNEST I. SCHROT, M.Ed.
Visual Education, Safety Education
Chairman: Teenage Safety Conference, Traffic and Safety Committees

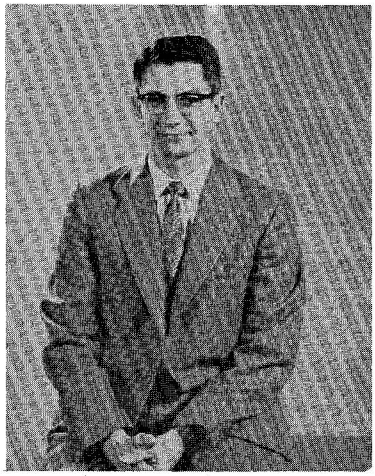

DANIEL P. SHOWAN, M.A.
Social Science
Adviser: Freshman Class

CHARLOTTE E. SMITH, Ed.D.
Health Education
Adviser: W. A. A.; *Coach:* Women's Hockey, Women's Basketball

MARY ALICE SMITH, Ed.D.
Elementary Education
Adviser: A. C. E. Ways and Means and Publication Committee

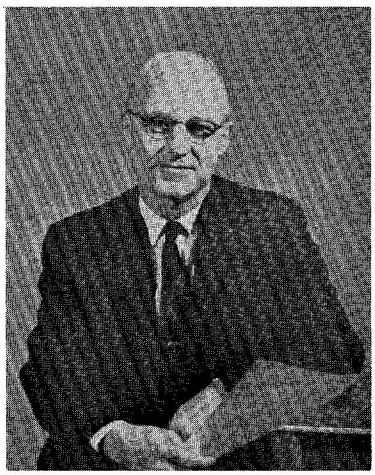

DAVID C. ULMER, Ed.D.
Science
Department Chairman

CHARLES W. VONADA, M.Ed.
Social Science
Adviser: Senior Class, A. S. E.

GILMORE WARNER, Ph.D.
Philosophy
Librarian

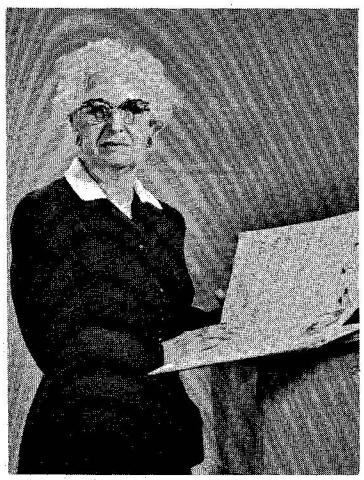

HELEN C. WATERBURY, M.Ed.
Elementary Education
Adviser: Sigma Kappa

HUGH A. WILLIAMSON, M.A.
Chemistry
Adviser: Kappa Delta Pi

GEORGE D. WOLF, M.A.
Social Science
Adviser: Sophomore Class,
Committee on Religion

LESTER P. ZIMMERMAN, M.Ed.
Health Education
Coach: Gymnastic Exhibition Team,
Men's Competitive Gymnastic Team

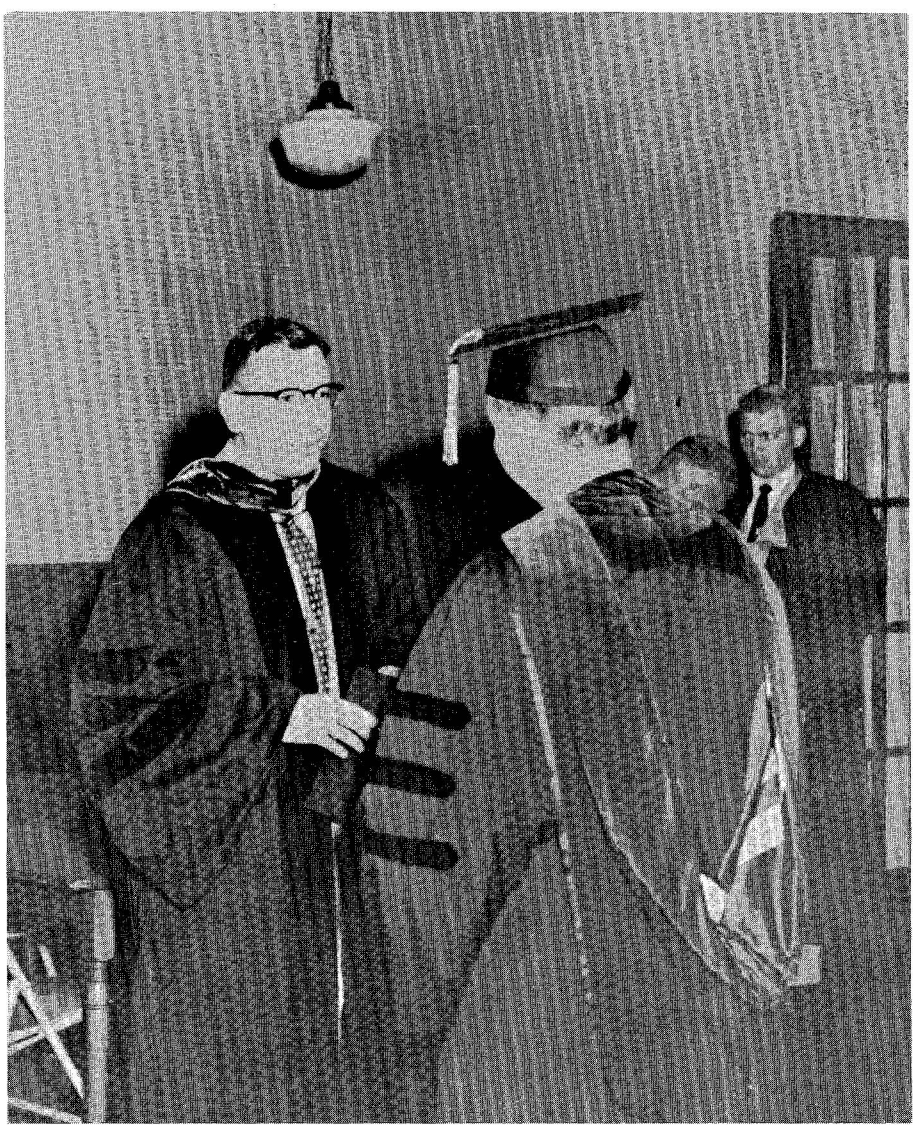

Dr. Paul Bernstein and Dr. Gilmore Warner don their academic robes for May graduation.

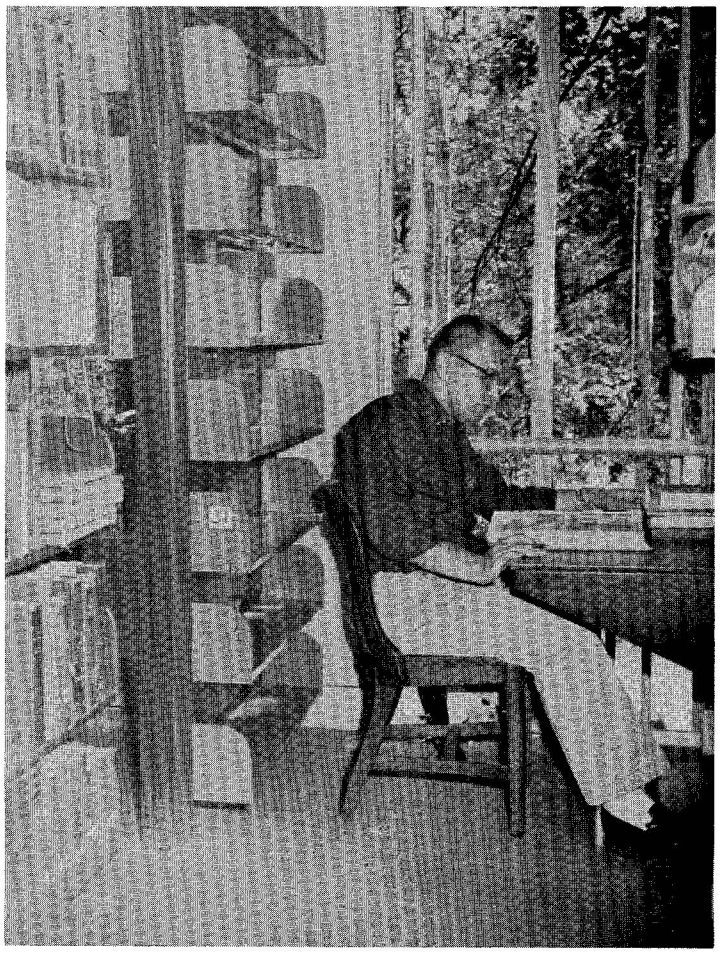

Academic Life

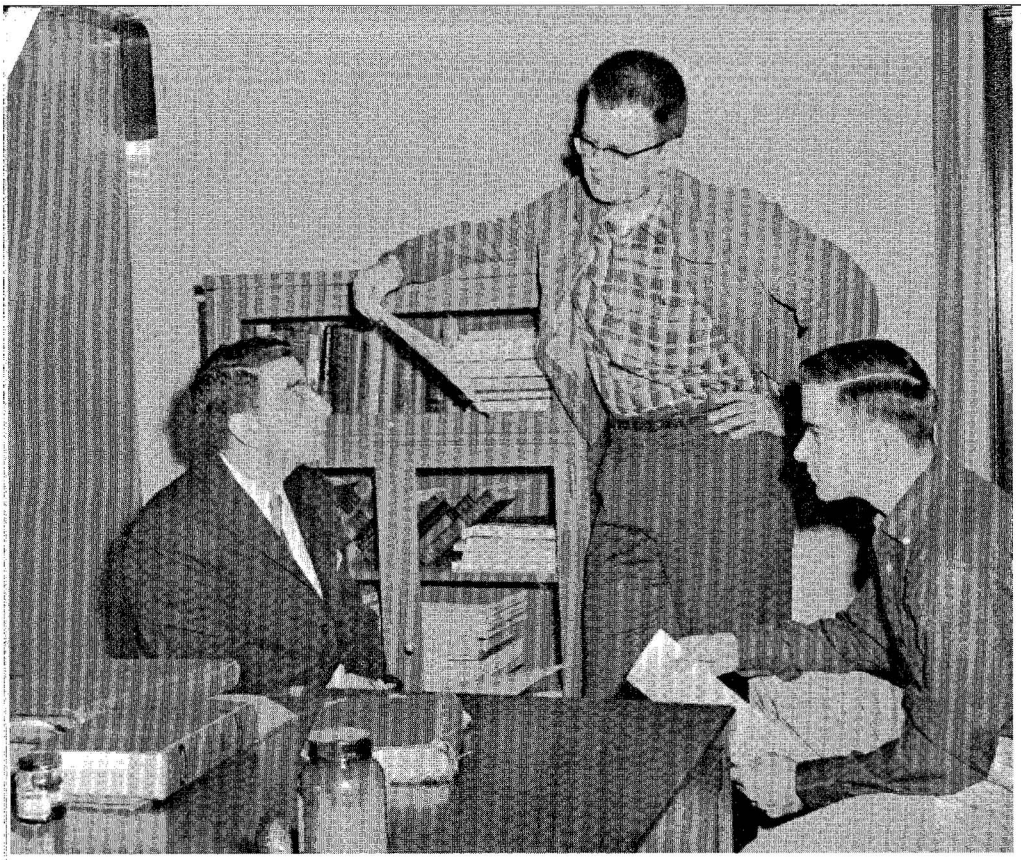

Mr. Williamson assists his advisees, T. Whitehouse and S. Baker to set up schedules.

Photo by Joe Browne '62

Lock Haven State College Opens Its Eighty-second Year

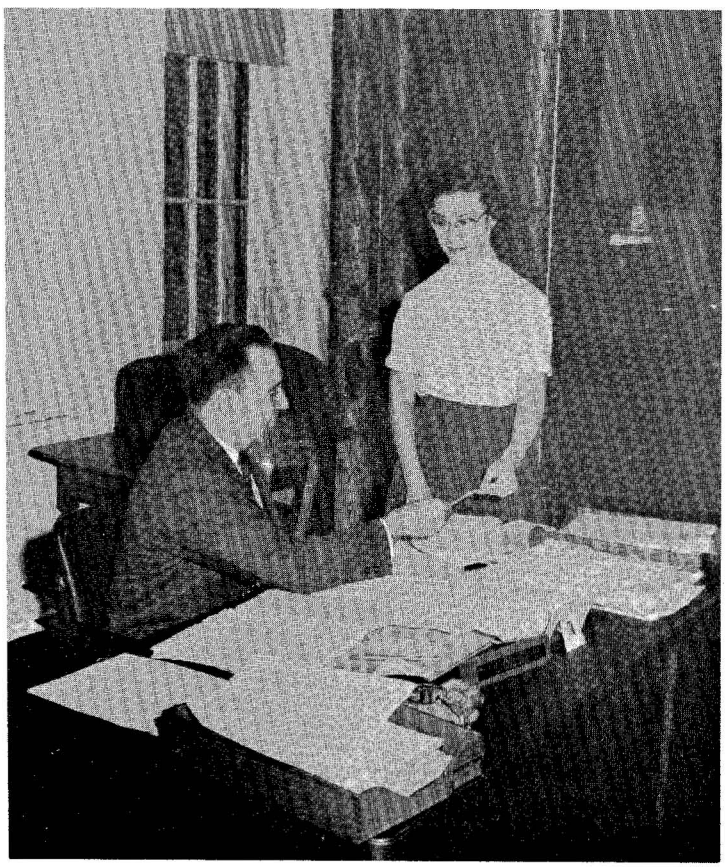

Carol Sereno '62 pays her semester fees of about $100 to the bursar, Mr. Edward Mc Closkey.

Photo by Dave Bartraw '63

Photo by Joe Browne '62

Mrs. Glennon, school nurse, gives tetanus shots to phys ed majors, G. Sparbanie and M. Harlan as N. Shillinger, elementary, looks on.

Photo by John Mertz '63

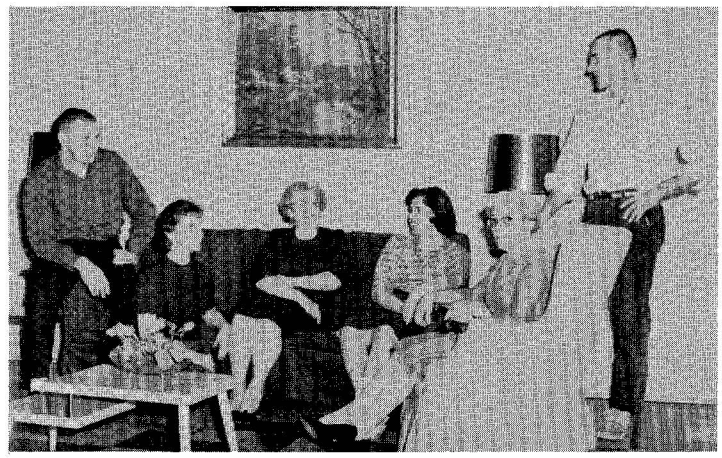

Photo by Richard Lord '62

Above: Big and Little Sisters Jerelene Benfer, Eloise Lutz, Judy Patterson, Linda Yarnall.

Below: Mrs. Moore and Mrs. Goebert, head residents, talk with students in Russell Lounge.

Photo by Richard Lord '62

Mr. McGuire, Mrs. Long, and Miss Mayes begin sales to students in bookstore.

. . . Stevenson Library Is the Heart of the College

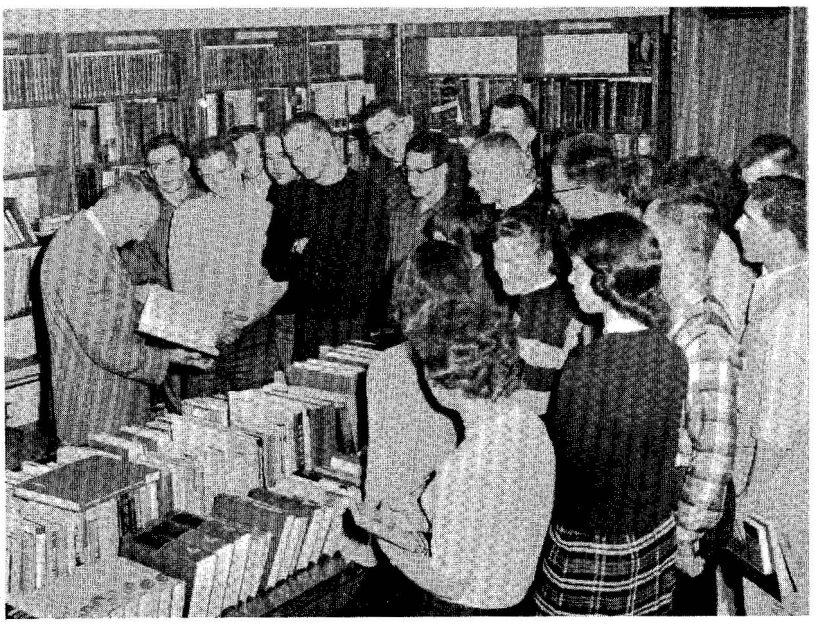

Photo by Dave Bartraw '63

Dr. Warner, librarian and professor in the language arts department, introduces freshmen to library procedures during a required tour to familiarize them with facilities.

Stevenson Library
Its cheery East Room,
Its cosy little Periodical Room,
Its Children's Library, a happy, busy place,
Its Reference Room, with sturdy oak tables
And an air of scholarship,
Its four-deck stacks spilling over now
Into Rooms 302 and 305,
Its record collection and its union film catalog,

Its carrels with a Glen Road view,
These are the symbols of academic life
That abide within the walls of Stevenson.
And essential to that life
Are its librarians
Who guide students meeting the L. L. C. system
For the first time.
Stevenson Library is truly the heart of the college;

Nor is the least of that heart—the books.

Photo by Dave Bartraw '63

Miss Hosmer offers M. Detrick suggestions for a research paper.

Photo by Joe Browne '62

Carol Stover and Barb Heffernan find Mrs. McCormick and Mrs. Erdley helpful.

In the Library Periodical room, a student takes time out to read his hometown paper and catch up on World Series

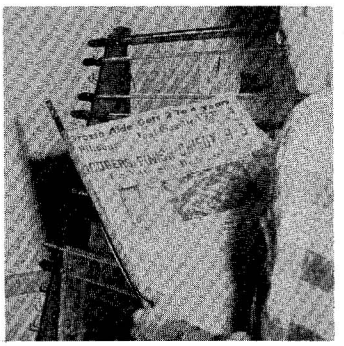

Photo by Joe Browne '62

While Dot Yantz (*far left*) observes, Akeley School children eagerly await their turns to sign out books during a library visit under Miss Hosmer's supervision.

Photo by Richard Lord '62

These Classes Are On Everyone's Schedule

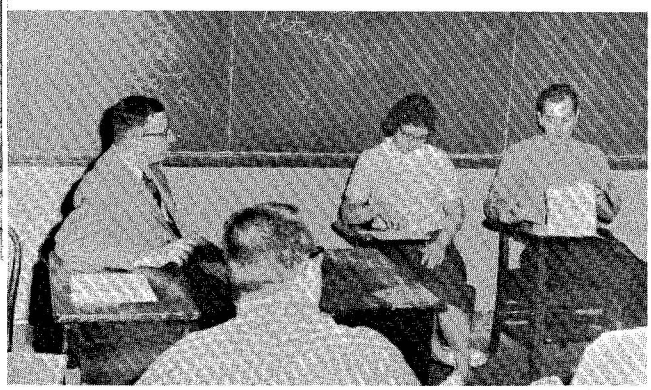

Photo by Richard Lord '62

R. Rice and F. Beers on the spot in Bernstein symposium.

Photo by Joe Browne '62

Mr. Pflieger proves Intro to Music class can be enjoyed.

In Intro to Art class, four freshmen, Judy Volk, Polly Geist, Tom Fe-

Photo by Richard Lord '62

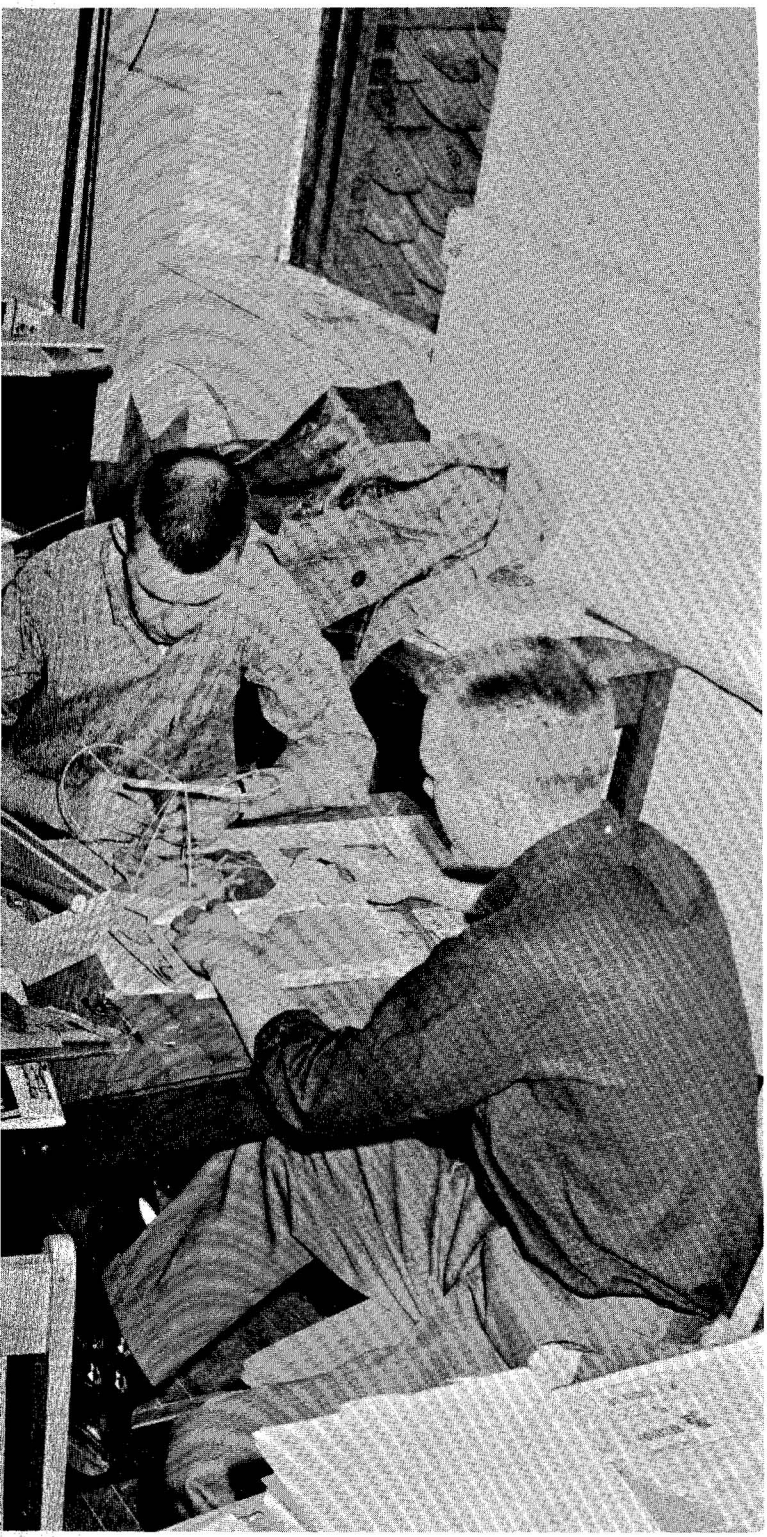

galy, and John Eves enjoy making variety of abstract figures.

Photo by John Mertz '63

Nancy Young, Judy Zell, Pat Mahaffey conduct Speech class.

Photo by Joe Browne '62

Students in Mr. Ohl's geography class profit from map study.

Class Cuts From Three Curricula

Photo by Richard Lord '62

Joe Keller, a biology major, constructs a bird house for Ornithology class.

S. Hall and S. Miller, phys ed majors, on tour with gym team.

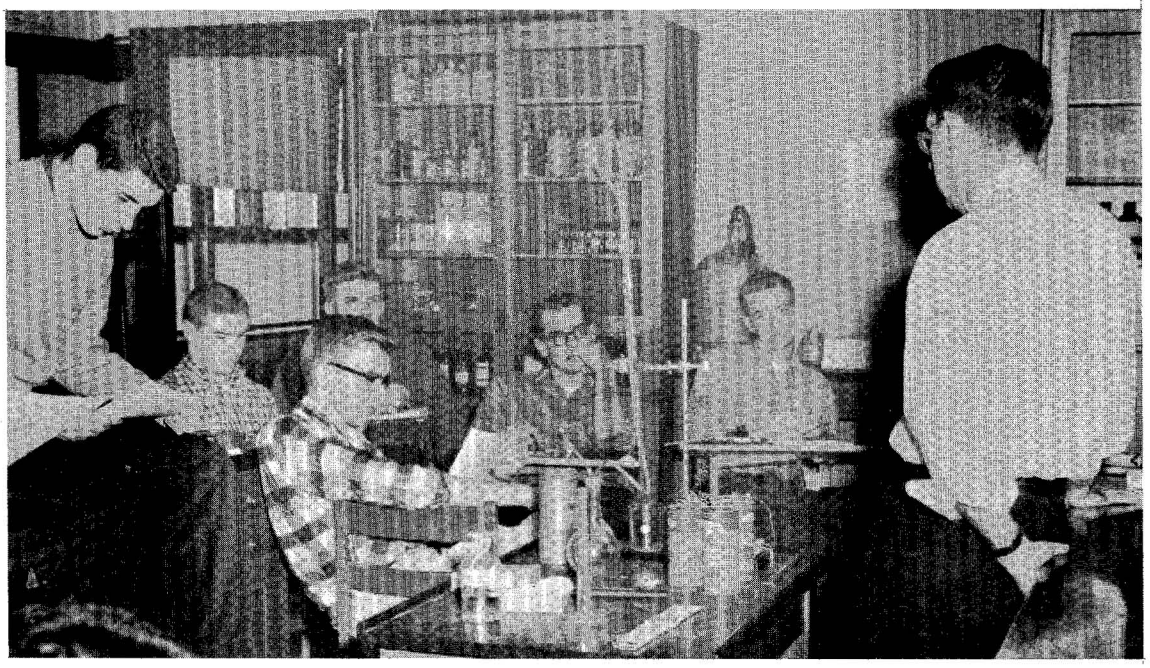

Mr. Williamson and his secondary students experiment in the chemistry lab to determine the results of the Faraday.

Our elementary majors have a fine time student teaching. Here we see Sarah Hamberger in second grade at McGhee when Aunt Jemima came to visit.

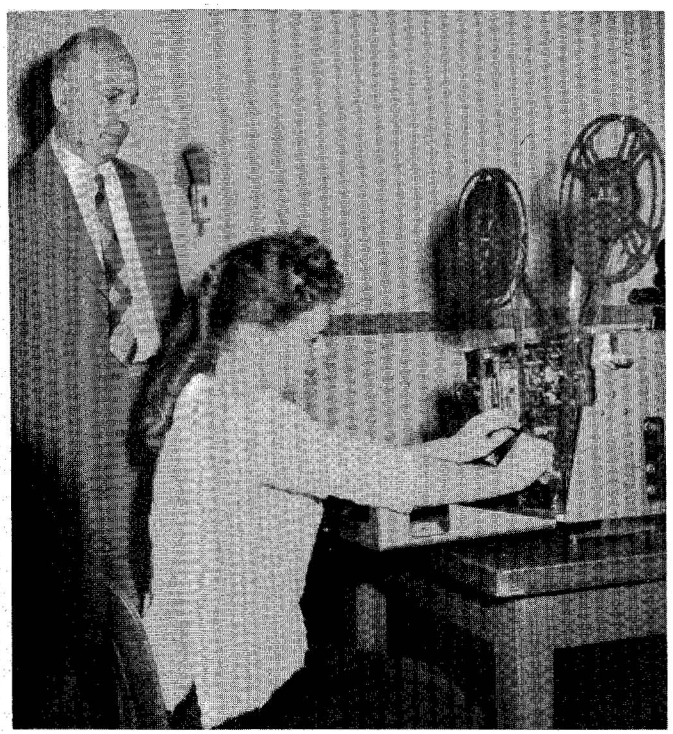

Photo by Joe Browne '62

Millie Lucas threads the projector for Audio Vis as Mr. Schrot stands by.

Photo by Joe Browne '62

L. Harper, S. Downs, L. Fox study "The Human Man" for an anatomy class.

Photo by Joe Browne '62

Sleeping beauty, Faye Marsh looks with awe at the roses signifying her election as Homecoming Queen.

Homecoming—'Twixt Twelve and One

Friday

Shirt Tail Parade to Radio Station WBPZ

Campus Decorations

Floats Finished

Saturday

Dads' Day

Coffee and Doughnuts

Mums for Sale

Parade

Lock Haven 6, California 0

Queen Is Crowned

Cider Pour

Silver Bells Dance in Rogers Gym

Sunday

Parents Assembly

Open House

Monday

Hit the Books

October 2 to 4 Was Homecoming—'Twixt Twelve and One

Photo by Joe Browne '62

The Homecoming Queen Faye Marsh and escort Ralph Edward Clark take off for Parade.

Queen and Court—*Standing:* Kaye G. Brown, Valerie Rishel, Queen Faye Marsh. *Sitting:* Phyl Pittman,

Photo by Joe Browne '62

Nancy Thompson '61, Homecoming Queen of 1958, smiles at Faye Jeanette Marsh, the new 1959 Queen whom she has just crowned.

Photo by Joe Browne '62

Carol Weber, Carol Miller, Lucia Cioffi.

Photo by Joe Browne '62

Homecoming royalty and crowd at game.

Christmas At Lock Haven Is

Kay Watson and Dottie Yantz contribute to Hanging of Greens by using their artistic abilities in creating designs on Bursar Office doors.

After gaily dressing the college campus in Christmas attire, the energetic Lock Havenites gather in the Social Room to relax and enjoy singing carols.

Photos by Richard Lord '62

Hanging of Greens
Gift Assembly
Silver Bells Dance

College students bring gifts to the Gift Assembly.

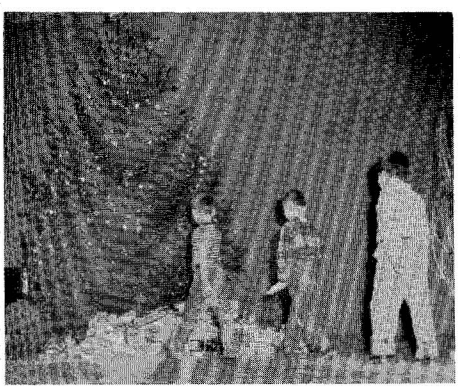

Photos by Joe Browne '62

Akeley School children place gifts under the tree.

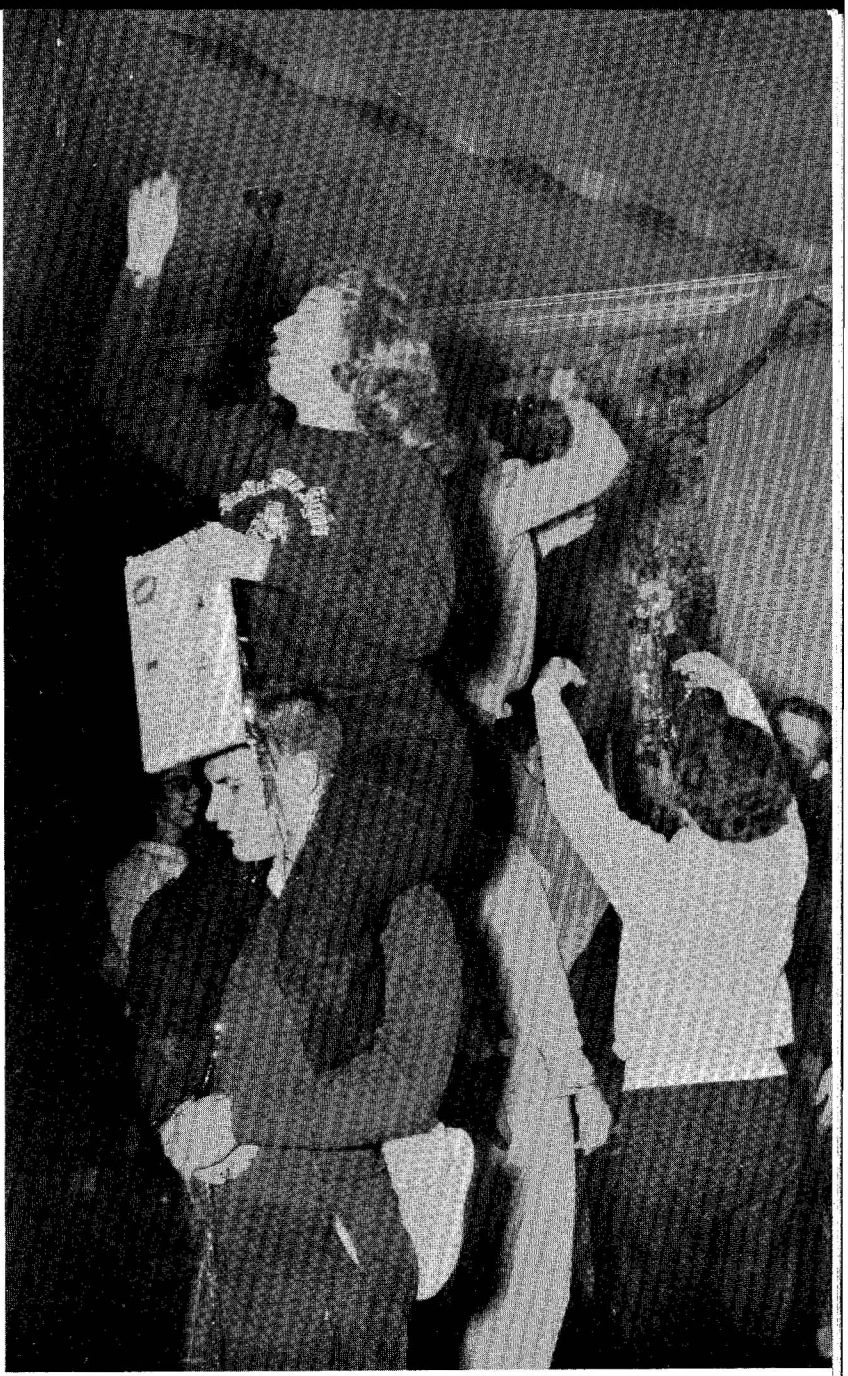

Carol Weber sits on shoulders of Ron Rice as they decorate for Hanging the Greens.

A tired and happy crowd gathers in the Eagle Wing after a full evening of decorating.

Classes

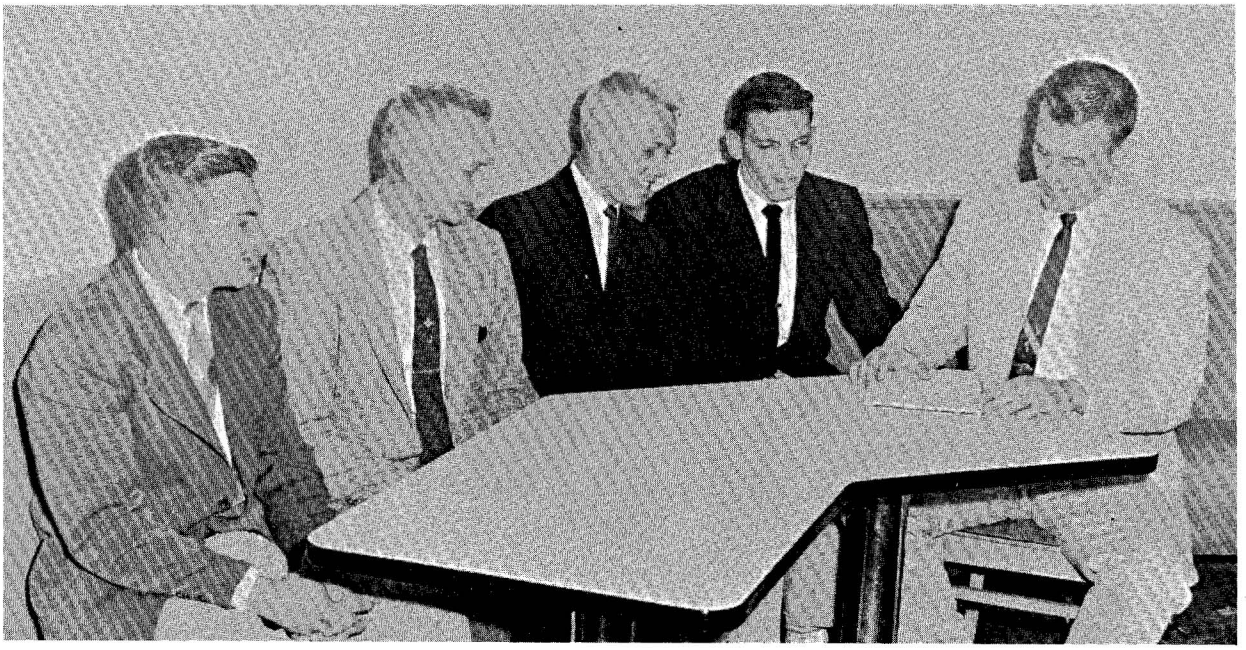

Photo by Richard Lord '62

Senior Class Officers—John Smith, *S. C. C. representative;* Mr. Charles Vonada, *adviser;* Raymond Shelesky, *vice president;* John Kreamer, *treasurer;* Robert Sealy, *president.*

For one hundred eighty seniors . . . time's precious seconds die fast

Having completed eighteen weeks of student teaching and the final semester of college classes, one hundred eighty seniors are looking forward to successful teaching careers. After Commencement takes the graduates to the Senior Circle, they will say goodby and extend heartfelt wishes to friends and faculty members whom they will look forward to seeing again at their first class reunion.

As the seniors leisurely stroll down Senior Walk for the last time, they will recall the concrete and the abstract of their life at Lock Haven State Teachers College —the recent Senior Banquet and Ball, the student teaching experiences that initiated them into the teaching profession; the Hanging of the Greens, the college nestled beneath a blanket of snow in December, and the April rains that always flood the campus and town sidewalks.

This year all senior men and women lived off campus. Enrolled in their final semester of classes, some seniors were in ear-shot of campus news, but those who were teaching as far away as Williamsport, Clearfield, Philipsburg, Montgomery, and Wingate needed briefing. To keep all seniors informed on current college events, the Association for Secondary Education published a "Christmas Letter" telling the highlights of the fall semester. And so with graduation, the seniors, now alumni take leave of their Alma Mater, to meet the future.

Rose Marie Baldini '61

Photo by Marie Zerbe '60

Wee ghosts and goblins of Akeley School parade with student teachers F. Williams and R. Thomas, in Campus School Parade.

Seniors

GEORGE LYNN ALBERT **Osceola Mills**
Secondary: Mathematics; Physical Science.

BARBARA LEE ALLEN **DuBois**
Secondary: Social Studies; English.

ANN ANDREWS ANDERSON **Loganton**
Secondary: Mathematics; Biology—Dayroom Women 1, 2, 4.

IRENE ARSENIU **Lewistown**
Elementary—Sigma Sigma Sigma; Panhellenic Council 2; Kappa Delta Pi; A. C. E. 1, 2, 3, 4; Women's Dormitory Council 2; W. A. A. 2, 3, 4; College Players 1, 2, 3, 4; *Praeco* 1, 2, 3.

ROBERTA AVERY **New Brighton**
Elementary—Sigma Kappa; A. C. E. 1, 2, 3, 4.

DONNA LEE BAILEY **Mill Hall**
Elementary—A. C. E. 1, 2, 3, 4.

EUGENE G. BEAVER **Johnsonburg**
Secondary: English; Speech—College Players 1, 2, 3, 4; *College Times* 2; English Club 1, 2, 3, 4; Newman Club 2, 3, 4.

A. GAYE BENNETT **Barnesboro**
Elementary.

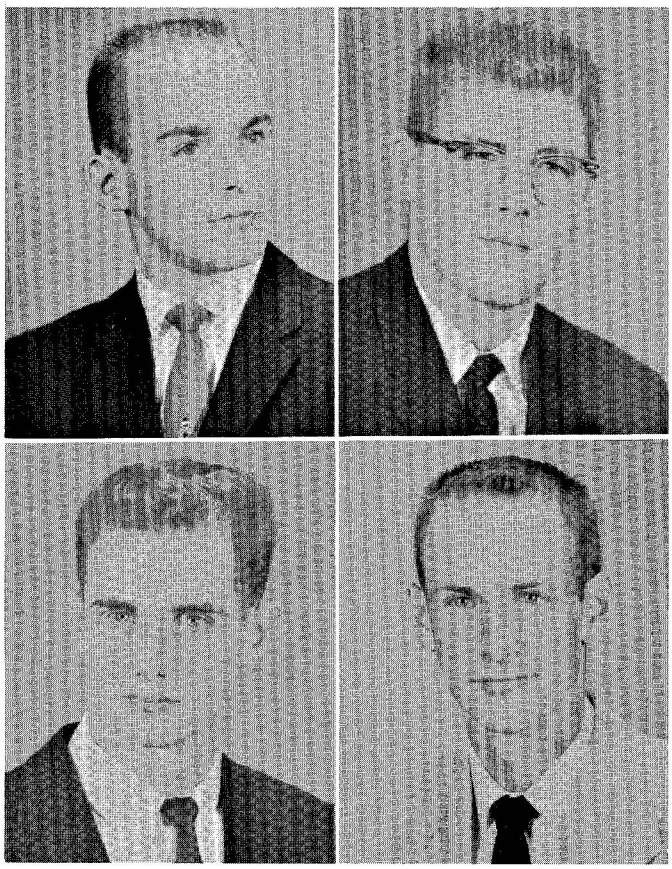

Seniors

DARYL LINN BISER **Woolrich**
Secondary: Biology; Physical Science—Delta Rho Beta; Biology Club 1, 2, 3, 4.

GEORGE BOONE **Hickory**
Secondary: Biology; Geography.

LAWRENCE DAVID BORING **Conemaugh**
Health Education—Varsity Club; Football.

MILLARD DONALD BOYER **Mifflinburg**
Secondary: Social Studies; Geography—Intramural Basketball 1, 2, 3.

MARY DONNA BROWN **Clearfield**
Elementary—Sigma Sigma Sigma; A. C. E. 1, 2, 3, 4; S. C. A. 1, 2, 3, 4.

BYRON CAMPBELL **Altoona**
Elementary—A. C. E. 1, 2, 3, 4; Choir; Intramural Football; Basketball.

MONA MARY CARIS **Jersey Shore**
Elementary—A. C. E. 1, 2, 3, 4; Choir; Dayroom Women's Council.

RICHARD LEE CARSON **Jersey Shore**
Secondary: Physical Science; Mathematics.

Class of 1960

DONALD V. CLARK **Castanea**
Secondary: Social Studies; Geography—Kappa Delta Pi; Geography Club.

RALPH EDWARD CLARK **Clearfield**
Health Education: Safety Education—Tau Kappa Epsilon; S. C. C. 4; Varsity Club 2, 3, 4; Wrestling 1, 2, 3, 4; Intramural Football 3, 4.

GEORGE ROBERT COLFER **Westmont, N. J.**
Health Education—Tau Kappa Epsilon; Varsity Club 3, 4; Football 1, 2, 3, 4; Track 1, 2, 3, 4; Wrestling 3, 4; Newman Club 1, 2, 3.

CAROL D. CONFER **Orviston**
Elementary—A. C. E. 1, 2, 3, 4; Dayroom Women's Council.

BEVERLEY ANN COURSON **Titusville**
Health Education—W. A. A. 1, 2, 3, 4; Basketball 1, 2, 3, 4; Synchronized Swim Club 1, 2, 3, 4; Band 1, 2.

SHIRLEY SUE COURSON **Titusville**
Health Education—W. A. A. 1, 2, 3, 4; Synchronized Swim Club 1, 2, 3; Gym Team 3; Basketball 1, 2.

JAMES HUNT COVEY **Bellefonte**
Secondary: Physical Science; Mathematics—Kappa Delta Rho; A. S. E. 2, 3, 4; *Praeco* 1.

JANET ELAINE COWAN **Ford Cliff**
Elementary—A. C. E. 1, 2, 3, 4; S. C. A.

Seniors

MARJORIE ANN CRAUGH **Pittsburgh**
Health Education—W. A. A. 1, 2, 3, 4; Synchronized Swim; Gym Team 1, 2, 3; Modern Dance Club 1; Pep Club 1; Intramurals 1, 2, 3, 4; *College Times* 3; Parking Committee 2; Art Club 4.

ROSEMARIE JEAN CUPANI **Beaver**
Secondary: English; Speech—Sigma Sigma Sigma; *Praeco* 1, 2, 3, *Editor;* Newman Club 1, 2, 3, 4; A. S. E. 1, 2, 3; College Players 1, 2, 3, 4; Alpha Psi Omega 2, 3, 4; English Club 1, 2, 3, 4.

DOLORES ANN DELP **Sunbury**
Secondary: English; Speech—Alpha Sigma Tau; S. C. C.; English Club; Newman Club; I. R. C.

JON LEA DERRICK **Portage**
Elementary—A. C. E.; S. C. A.

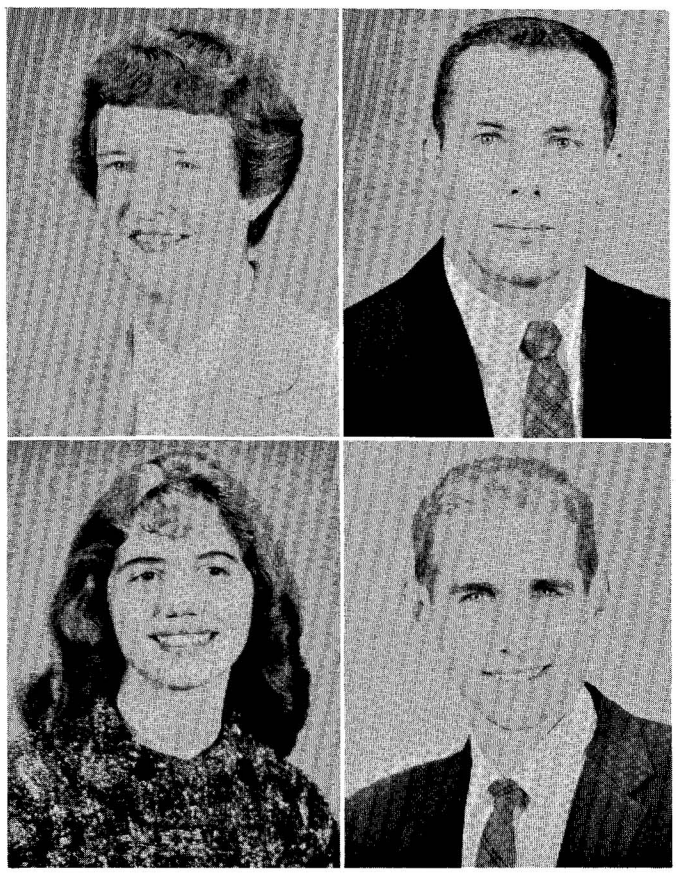

JOANN J. DIETZ **Millersburg**
Health Education—W. A. A. 1, 2, 3, 4; Synchronized Swim Club 3; Basketball 3, 4.

ROBERT DIFONZO **Lewis Run**
Health Education—Varsity Club 1, 2, 3, 4; G. I. Club 1, 2, 3, 4; Football 1, 2, 3, 4.

SHIRLEY LOU DINGES **Coburn**
Elementary—Alpha Sigma Tau; A. C. E. 1, 2, 3, 4; S. C. A. 1, 2, 3, 4; College Players 1.

JOHN LAWRENCE DINTIMAN **Linden**
Health Education—Football 1; Track 2, 3, 4; Intramurals.

Class of 1960

MARJORIE CANCILLA DINTIMAN **Lock Haven**
Secondary: English—Alpha Sigma Tau; A. S. E. 2, 3; English Club 1, 2, 3; S. C. A. 1, 2; *College Times* 3; *Praeco* 1, 3; Band 1; Student Customs Committee 2; Women's Gym Team 2, 3; *Compass* 1, 2, 3.

FRANCIS DELMONTE DOMENICK **Lock Haven**
Elementary—A. C. E. 1, 2, 3, 4; Choir 1; College Players 1, 2.

DONNA M. DWYER **Kane**
Elementary—Sigma, Sigma, Sigma; Panhellenic Council; *Praeco* 1; Choir 1, 2, 3; A. C. E. 1, 2, 3, 4; S. C. C. 2, 3; Student Customs Committee 2.

WILLARD LEMONT EDMISTON **Bellwood**
Elementary—Delta Rho Beta; A. C. E. 1, 2, 3, 4; Dorm Council 2, 3.

JAMES ARTHUR ELMER **Lewistown**
Secondary: Physical Science; Mathematics—Kappa Delta Pi; Kappa Delta Rho; A. S. E. 1, 2, 3, 4; G. I. 1; I. R. C. 1.

JAMES ALAN FARR **Lock Haven**
Secondary: Biology; Physical Science—Gym Team.

ALTHEA MAE FARWELL **Hyner**
Health Education—W. A. A. 1, 2, 3, 4; Dayroom Women's Council 1, 2, 3, 4; Varsity Hockey 4; Intramurals 1, 2, 3, 4.

SHERMAN PERRY FOGG **State College**
Health Education—Varsity Club; Swim Club; Gym Team; Intramurals.

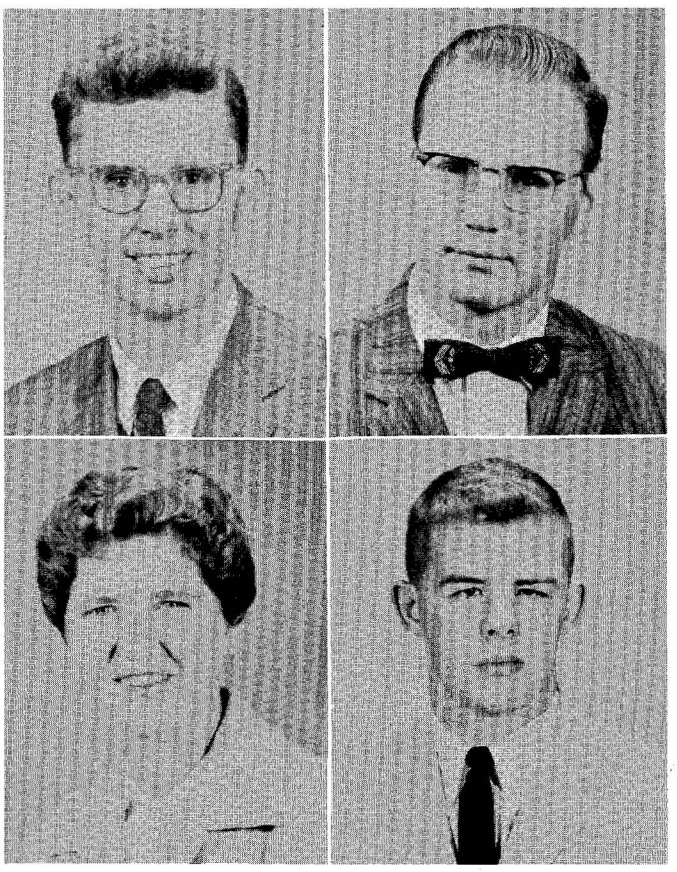

Seniors

YING CHEE FOGG **Hong Kong**
Elementary.

WILLARD D. FOOR **Lock Haven**
Health Education—Football 1, 3; Track 1, 4.

JOHN DUKE FRAVEL **Jersey Shore**
Secondary: Mathematics; Physical Science—Delta Rho Beta; Band; Intramurals.

ALBERT EDGAR FULTON **Johnsonburg**
Health Education—G. I. Club; Football 1, 2; Basketball 1, 2, 3, 4; Intramurals; Bowling Club.

ROBERT EARL FULTZ **Mifflinburg**
Secondary: Biology; Mathematics—Biology Club; Geography Club; Light, Pick, and Line Team.

DONALD LOUIS GALLUCCI **Johnstown**
Health Education—Wrestling.

JAMES R. GARDNER **Williamsport**
Health Education—Wrestling; Gym Team.

NANCY LOUISE GEISE **Renovo**
Elementary—Alpha Sigma Tau; A. C. E.; *Praeco; Compass.*

Class of 1960

ANTHONY A. GENO **Upper Darby**
Secondary: Mathematics; Physical Science—Kappa Delta Rho; Kappa Delta Pi; A. S. E. 3; College Players 1, 3.

HAROLD LEE GOODSPEED **Williamsport**
Elementary—A. C. E. 2, 3, 4; Newman Club 2, 3, 4; S. C. C. 3; C. C. H.; Intramurals 1, 2.

MICHAEL WELDON GRAND **Lock Haven**
Secondary: English; Speech—S. C. A.; College Players.

AUDREY MAE GRAYBILL **Cocolamus**
Elementary—A. C. E.; S. C. A.

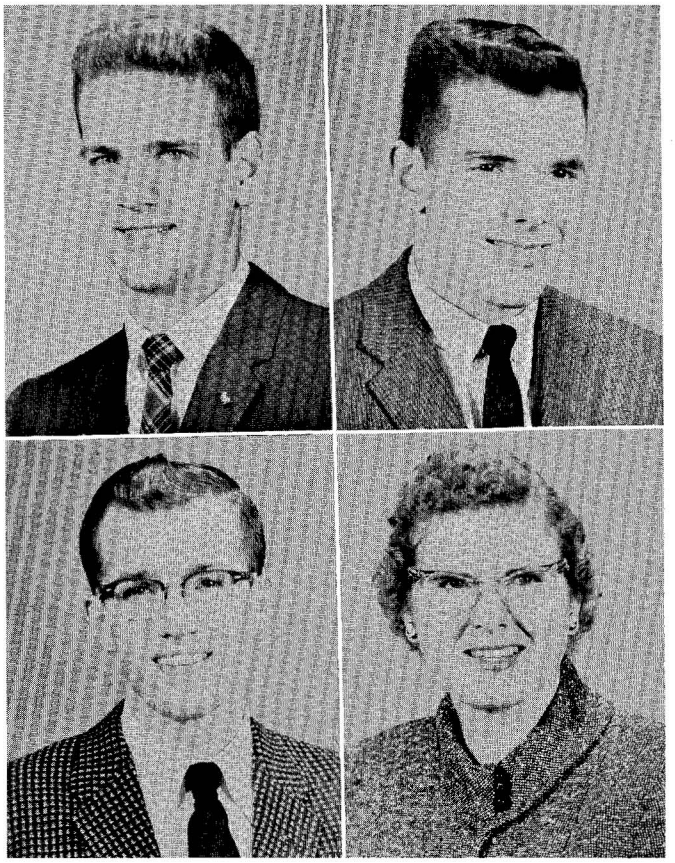

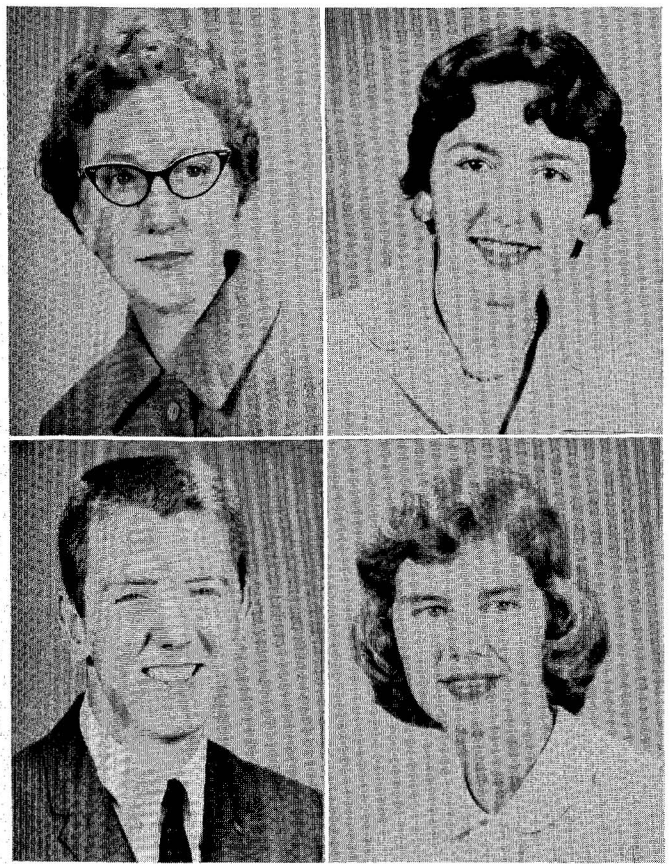

JULIA ANN GRIMES **Galeton**
Secondary: English; French—Kappa Delta Pi; Newman Club; *Praeco* 1, 2, 3; English Club; A. S. E.

NANCY WILLIAMS GRISSINGER **Lock Haven**
Secondary: Mathematics; Speech—College Players 1, 2, 3, 4; Alpha Psi Omega 2, 3, 4; A. S. E. 2, 3; Synchronized Swim 1, 2; W. A. A. 1, 2; Naturalist Club 2.

ROBERT EDWARD GRISSINGER **State College**
Elementary—Kappa Delta Rho; G. I. Club; A. C. E.; Naturalist Club.

JANIE EASTER GROFF **New Stanton**
Health Education—W. A. A. 1, 2, 3, 4; S. C. C. 1; Gym Team 1, 2, 3; Synchronized Swim 1, 2, 3, 4; Women's Dormitory Council 3.

Seniors

CLARK EDWARD GROSCH **Lock Haven**
Health Education—Varsity Basketball 1, 2, 3; J. V. Football 1, 2; G. I. Club 1, 4.

SARAH MAY HAMBERGER **Lock Haven**
Elementary—A. C. E. 1, 2, 3, 4; Choir.

A. NEIL HARVEY **Shrewsbury**
Health Education—Kappa Delta Pi, Assembly Committee 3; Intramurals 1, 2, 3; Baseball 1, 2, 3; Varsity Club 2, 3, 4.

PATRICIA LEE HARWICK **Clymer**
Health Education—W. A. A.; Intramurals.

ROBERT RICKARD HELLEWELL **Philipsburg**
Health Education—Gym Team; Varsity Club.

RICHARD M. HENDERSON **Lock Haven**
Secondary: Geography; Social Studies—Geography Club.

MARSHA JANE HENRY **Lock Haven**
Elementary—A. C. E. 1, 2, 3, 4; Cheerleader; Newman Club.

DAVID NEIL HERMAN **Mifflinburg**
Health Education—Baseball 1, 2, 3, 4; Football 1; Basketball 2, 3; Varsity Club 2, 3, 4; Intramurals 1, 2, 3, 4.

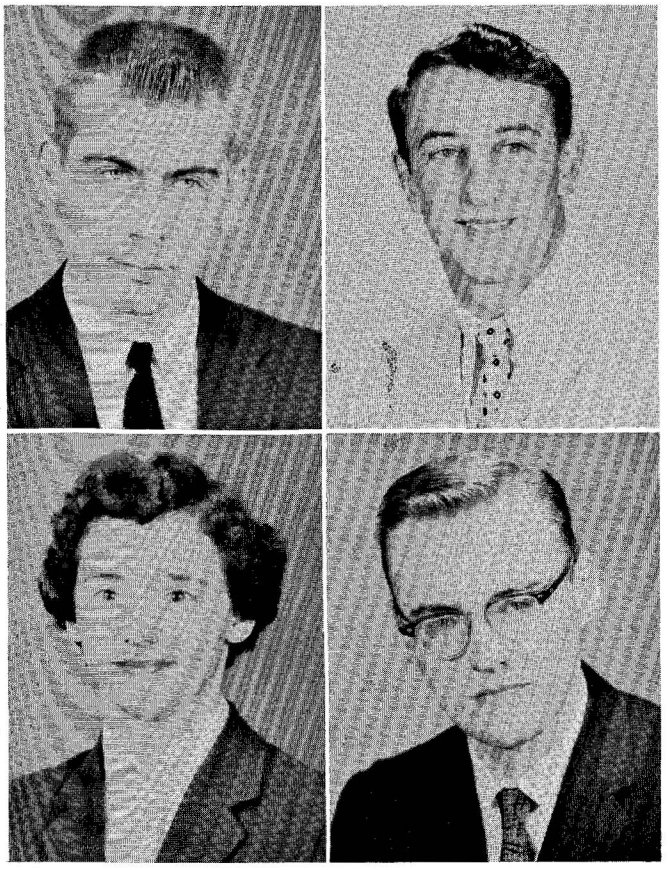

Class of 1960

RONALD EUGENE HESS **Flemington**
Secondary: Mathematics; Physical Science—Kappa Delta Pi; Delta Rho Beta.

GEORGE HIGGINS **Imler**
Health Education—Golf Team 3, 4.

NORMA MAE HOTTLE **Somerset**
Health Education—Synchronized Swim 4; Intramurals 1, 2, 3, 4; Varsity Basketball 4.

CHARLES TERRENCE HOWELL **Clearfield**
Secondary: Social Studies; Spanish—Kappa Delta Pi; A. S. E.; I. R. C.

MARY KERR HUDY **Bellefonte**
Secondary: Mathematics; Physical Science—Pi Kappa Sigma; Math Club; W. A. A. 1; Newman Club; Gym Team 1, 2; Synchronized Swim Club.

PATRICIA ANN HUMPHREY **Plymouth Meeting**
Health Education—Alpha Sigma Tau; W. A. A.; Hockey; Synchronized Swim Club; Social Committee.

GEORGE KORTIS JONES **Milton**
Health Education—Gym Team 3, 4; Intramurals 2, 4; Varsity Club 3, 4.

ROBERT B. KANOUR **Osceola Mills**
Secondary: Mathematics; Social Studies—Math Club.

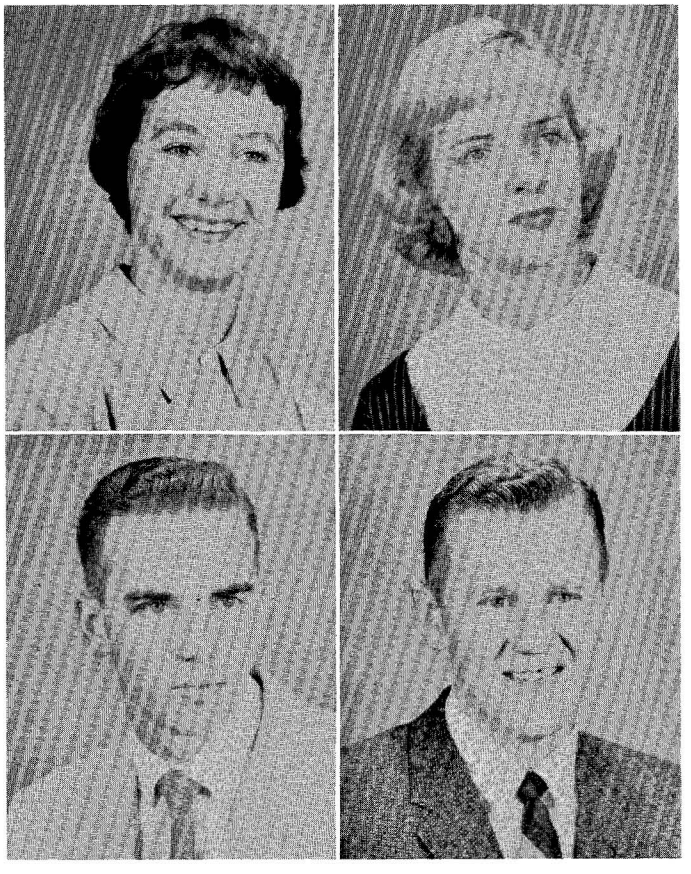

JOANNE M. KATILUS **DuBois**
Secondary: English; Social Studies—English Club; Newman Club; A. S. E.

WALTER M. KEARNEY **Lock Haven**
Secondary: Mathematics; Social Studies—Math Club.

PAUL JOSEPH KELLER **Martinsburg**
Secondary: Biology; Speech—College Players; Alpha Psi Omega 3, 4; Choir 1, 2, 3, 4; Band 1, 2, 3, 4; *Praeco* 3; Biology Club 2; S. C. C. 2; Social Committee 1, 2, 3, 4; Light, Pick, and Line Team 4.

JANET MARIE KERSTETTER **Bellefonte**
Elementary—A. C. E. 1, 2, 3, 4; *Praeco* 1; S. C. A.; S. C. C.

ELAINE KATHRYN KLINE **Reading**
Secondary: Biology; Social Studies—Alpha Sigma Tau; Biology Club; A. S. E.; Newman Club.

JOHN WILLIAM KREAMER **Lock Haven**
Health Education—Wrestling; Varsity Club.

BETTY S. KRYDER **Avis**
Secondary: Mathematics; Social Studies—A. S. E; Math Club.

CHARLES FLOYD LIBBY **Lewisburg**
Secondary: Mathematics; Social Studies—Math Club; *Praeco*; A. S. E.; I. R. C.

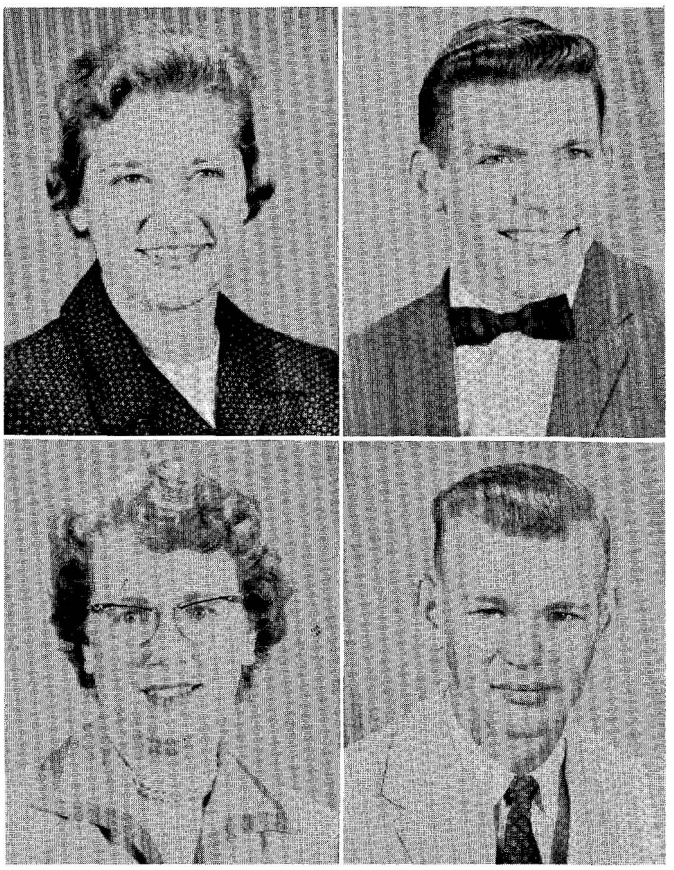

Class of 1960

DORIS JANE LIGHTNER **Landisburg**
Basic.

JOHN ROBERT LLOYD **Ramey**
Health Education—Tau Kappa Epsilon; Archery Club 2, 3, 4; Varsity Club 3, 4; Soccer Team 3, 4.

HAROLD RICHARD LOUD **Bristol**
Health Education—Tau Kappa Epsilon; Varsity Club 1, 2, 3, 4; Basketball 1, 2, 3, 4; Baseball 1, 2, 3, 4.

DONALD WAYNE LOWERY **Danville**
Health Education.

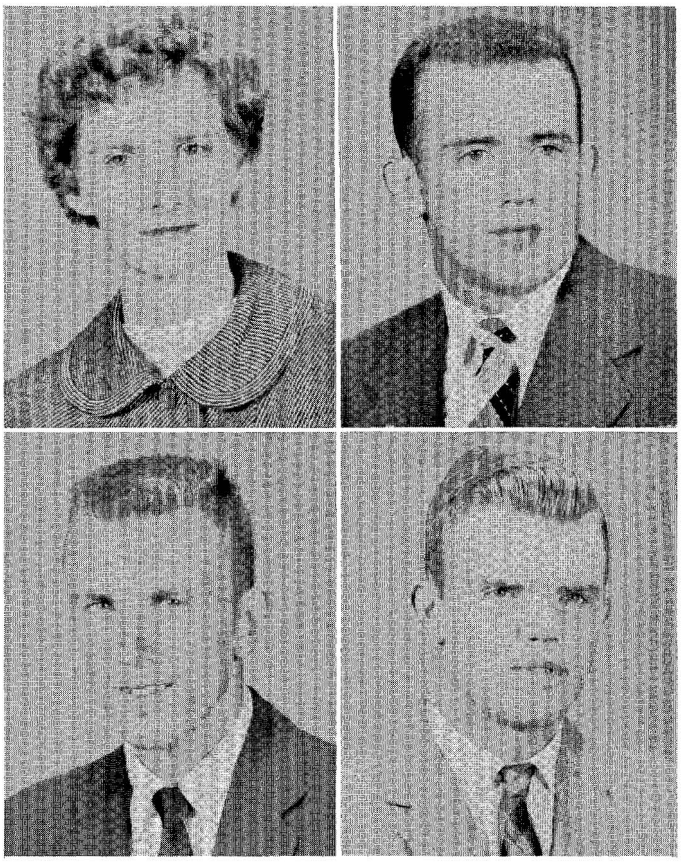

BEVERLY ANN LUTES **McKeesport**
Health Education—W. A. A. 1, 2, 3, 4; Gym Team 2, 3; Synchronized Swim 1, 2, 3, 4; Social Committee 3; Choir 1; S. C. A. 3.

BARBARA ELLEN MACEK **Roaring Spring**
Health Education—W. A. A.; Synchronized Swim.

STEPHEN JOHN MAGULICK **Lock Haven**
Health Education—Intramurals 2, 3; Varsity Club 4; Football 1, 2, 3, 4; Baseball 1; Newman Club 1, 2.

DARLIS GLEE MAKIBBIN **Mifflintown**
Health Education—W. A. A.; Synchronized Swim; Varsity Hockey; Varsity Basketball; S. C. C.

Seniors

GARY ALLEN McCASLIN **Lock Haven**
Secondary: Biology; Social Studies—Archery Club 3; Track 1, 2; Synchronized Swim 2, 3.

LINDA SUSANNA McGILL **Hanover**
Elementary—Sigma, Sigma, Sigma; A. C. E.; Choir.

JAMES PATRICK McMANN **Lock Haven**
Secondary: Social Studies; Mathematics.

JACQUELYN FAYE MEINHOLZ **Reading**
Elementary—Sigma Sigma Sigma; Alpha Psi Omega; College Players; Choir; A. C. E.

HENRY JOSEPH MELIUS **Philipsburg**
Secondary: Social Studies; English—S. C. A. 1, 2, 3; I. R. C. 3, 4; Intramurals.

LINDA L. MENSCH **Mifflinburg**
Secondary: English; Social Studies—S. C. A.; A. S. E.; *Praeco; Crucible;* English Club.

JOANNE CAROL MIDDLESWARTH **Laurelton**
Secondary: English; Social Studies—Alpha Sigma Tau; English Club.

SALLIE JANE MILLS **Tyrone**
Elementary—A. C. E.; Swim Team.

Class of 1960

HUBERT DEAN MOCK **Imler**
Secondary: Mathematics; Physical Science—Football 1, 2; Wrestling 1, 2; Track 1, 2; Varsity Club 2, 3, 4; Math Club 3, 4.

HENRY H. MOESER **Pittsburgh**
Elementary—A. C. E.; Art Club; Wrestling.

PATRICK E. MONDOCK **Morrisdale**
Health Education—Tau Kappa Epsilon; Football 1, 2, 3, 4; Varsity Club; Intramurals 3, 4; Baseball 2, 3.

JAMES RUSSELL MOORE **Colver**
Secondary: Mathematics; Physical Science—S. C. A.; Math Club.

WILLIAM HAYES MOORE **Flemington**
Health Education—Intramurals 1, 2, 3; Football 1, 2, 3.

LAWRENCE ROGER MORAN **Smethport**
Health Education—Kappa Delta Rho; Football 1, 2, 3.

LEONA B. MORGAN **Houtzdale**
Elementary—Sigma Sigma Sigma; S. C. A.; A. C. E.; Choir 2, 3.

BERNARD WILLIAM MOTICHKA **Tunkhannock**
Health Education—Swim Team.

Seniors

PATRICIA LEE MYERS **Johnsonburg**
Health Education—Alpha Sigma Tau; W. A. A.; Synchronized Swim.

GRAHAM ADELSON NADAL **Port Allegany**
Secondary: English; Mathematics—C. C. H.; Choir; *College Times* 4; *Praeco* 2.

JOAN HELEN NATOLI **Clearfield**
Elementary—A. C. E.; Newman Club.

ARLAN RICHARD NEILL **Ridgway**
Secondary: Geography; Social Studies—Kappa Delta Rho; Geography Club; A. S. E.; Light, Pick, and Line Team; S. C. C.

CAROLL JOAN OGDEN **Clearfield**
Secondary: English; Speech—Sigma, Sigma, Sigma; Panhellenic Council 1, 2, 3; College Players 1, 2, 3, 4; Alpha Psi Omega 2, 3, 4; Social Committee 1, 2; A. S. E. 1; *Praeco* 1, 3; Choir 1, 2; Dorm Council 1.

DALE DALONE ORWIG **Hungerford**
Health Education—Tau Kappa Epsilon; Football; Archery Club.

GERALD BELMONT PARKER **Tyrone**
Secondary: Mathematics; Physical Science—Math Club; G. I. Club.

ALDO PASQUINELLI **Lock Haven**
Health Education.

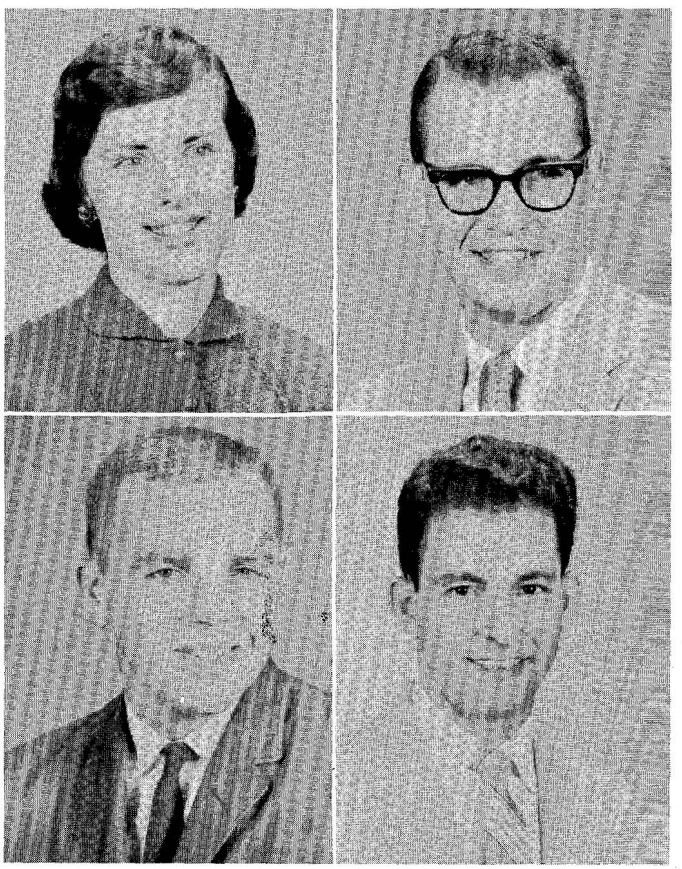

Class of 1960

SANDRA LEE PETERS **Woodland**
Health Education—Alpha Sigma Tau; W. A. A.; Synchronized Swim; Hockey; Gym Team.

DONNA ANN PETRARCA **Lock Haven**
Elementary—Sigma Kappa; Newman Club; A. C. E.; S. C. C.; Cheerleading.

PHYLLIS G. PITTMAN **Clifton Heights**
Elementary—Sigma Kappa; A. C. E.

ALICE JANE PORTER **Huntingdon**
Elementary—Alpha Sigma Tau; Kappa Delta Pi; Choir 1, 2; S. C. C.; A. C. E. 1.

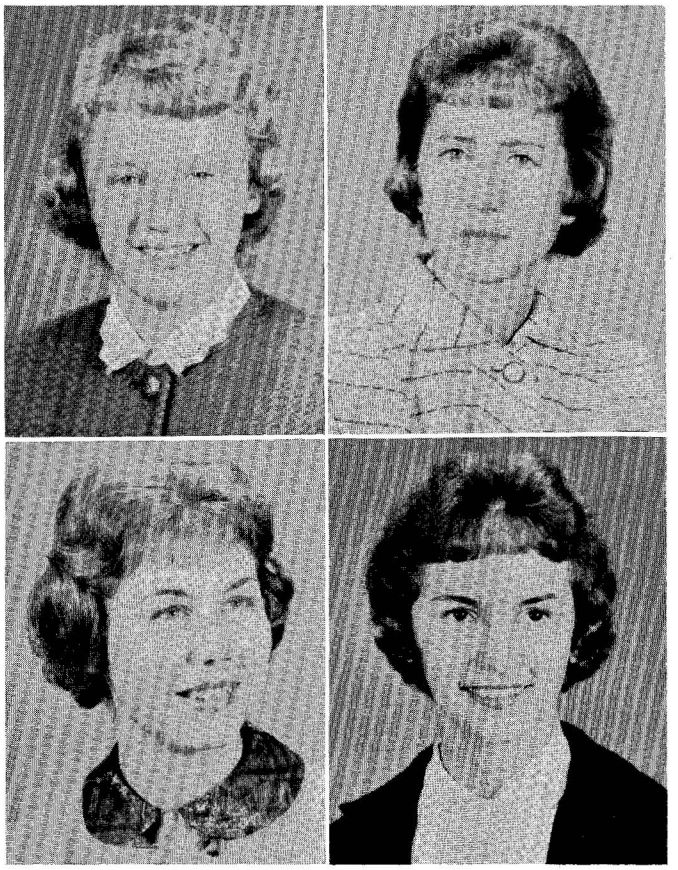

HARRY THEODORE PRICE **Lock Haven**
Secondary: English; Speech—Alpha Psi Omega; College Players.

LYNN CARROLL PROBST **Lock Haven**
Secondary: Social Studies; Geography—Delta Rho Beta.

JOHN RABER **Lock Haven**
Health Education—Tau Kappa Epsilon; Intramurals.

ROBERT RONALD RAMSEY **Three Springs**
Health Education—Baseball; Basketball; S. C. C.

Seniors

CHARLES HENRY RANDECKER **Lock Haven**
Elementary—Delta Rho Beta; Band; A. C. E.

FRANK WARREN RINKER **Lock Haven**
Health Education—Intramurals 2, 3; Archery Club 3; Track 1, 2, 3.

WARD M. RITCHEY **Williamsport**
Elementary—Delta Rho Beta; G. I. Club.

CAROL ANNE RITTER **Jersey Shore**
Elementary—Choir; A. C. E.

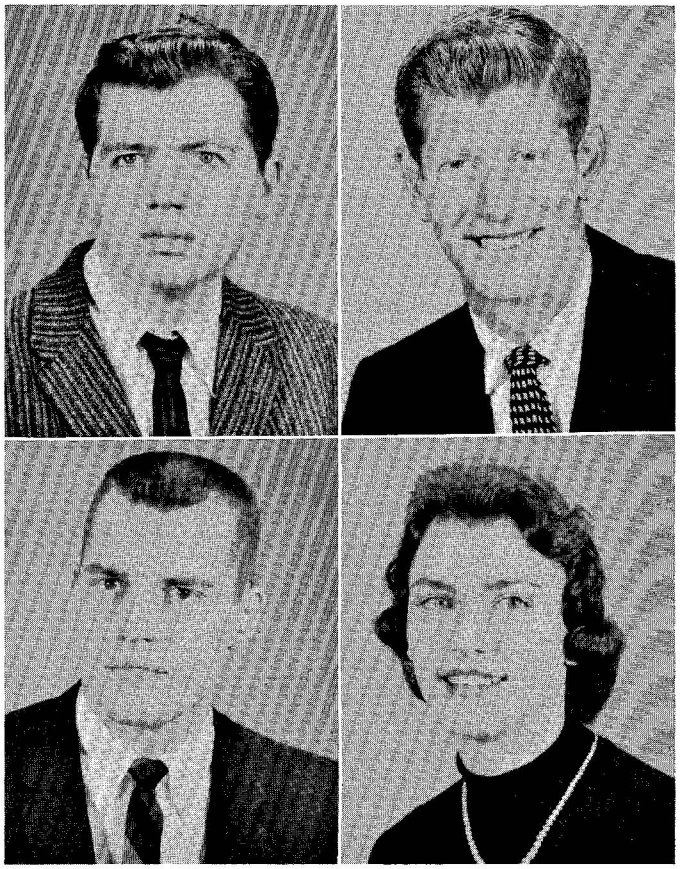

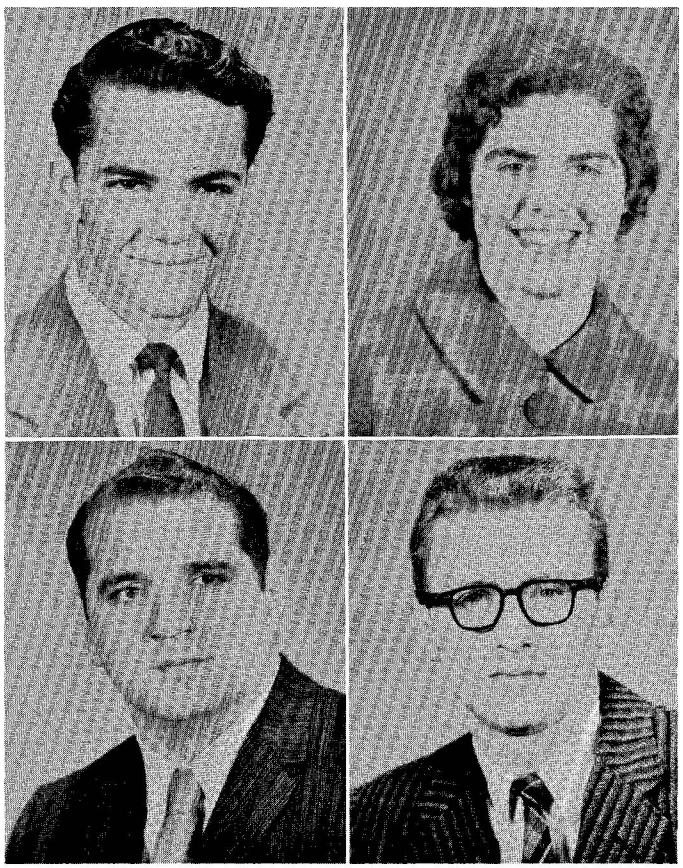

EARL PAUL ROBB **Mackeyville**
Health Education—Archery Club; S. C. A.; Track; Wrestling.

ROBERTA ANNE ROBBINS **Lancaster, N. Y.**
Secondary: English; Spanish—Kappa Delta Pi; S. C. C.; S. C. A.; A. S. E.

D. CHARLES ROSELLE **Lock Haven**
Elementary—Wrestling.

EDWARD A. RYAN **Lock Haven**
Secondary: Social Studies; Biology—Band; Archery Club.

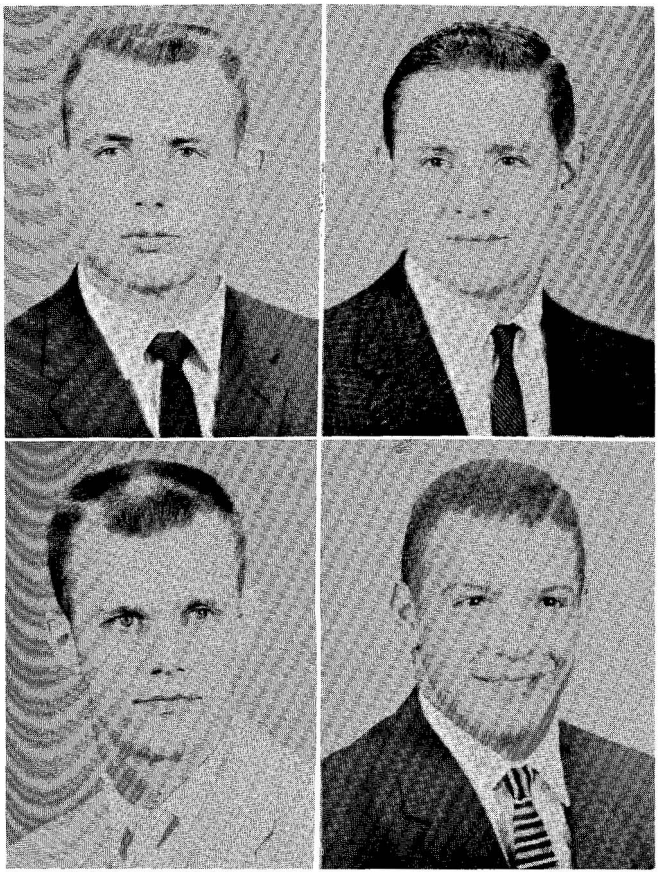

Class of 1960

JOHN MARTIN SCHONEWOLF **Dauphin**
Health Education—Football; Baseball; Varsity Club.

JOHN CALDWELL SCHROYER **Pottstown**
Secondary: Geography; Social Studies—Kappa Delta Rho; G. I. Club; Geography Club; Light, Pick, and Line Team.

ROBERT GEORGE SEALY **Bradford**
Health Education—S. C. C.; Football; Track; Basketball.

ALFRED D. SHAW **Bedford**
Health Education—Varsity Club 1, 2, 3, 4; Baseball 1; Soccer 2.

MIKEL MILLER SHEASLEY **Flemington**
Secondary: Mathematics; Physical Science.

RAYMOND JOHN SHELESKY **Lock Haven**
Secondary: Social Studies; English—Tau Kappa Epsilon; Varsity Club 1, 2, 3, 4; Baseball 2, 3; Soccer 1, 2, 3, 4; *College Times.*

DENNIS HUBER SHUEY **Lock Haven**
Elementary—Delta Rho Beta; A. C. E.; Choir.

R. ROLAND SHUGARTS **Newton Hamilton**
Secondary: Physical Science; Mathematics—Tau Kappa Epsilon; Kappa Delta Pi; S. C. A.; A. S. E. 3, 4; Varsity Club 2, 3, 4; Track 1, 2; Football 1, 2, 3, 4; Swim Team 1, 2, 3, 4.

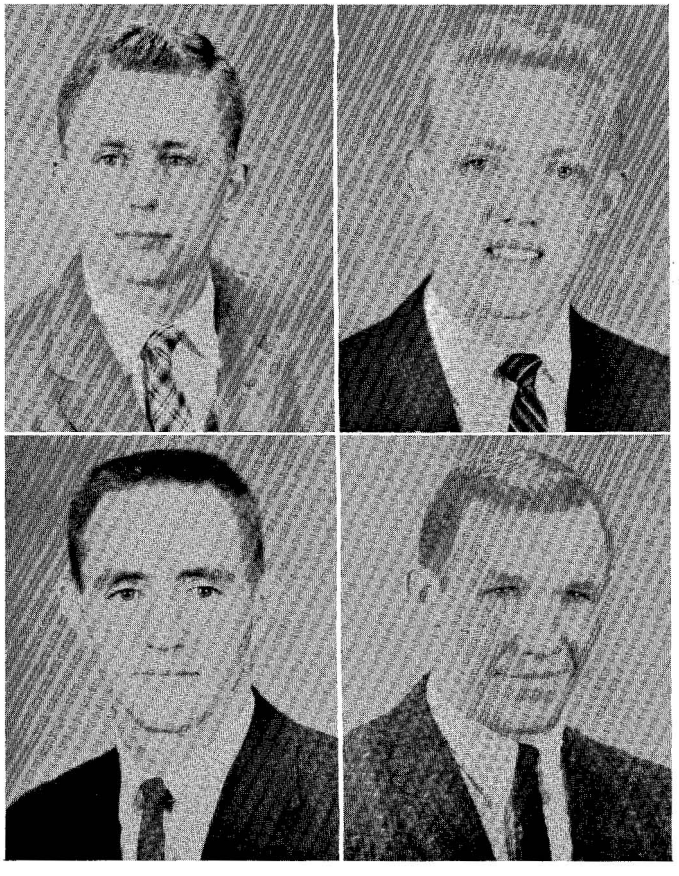

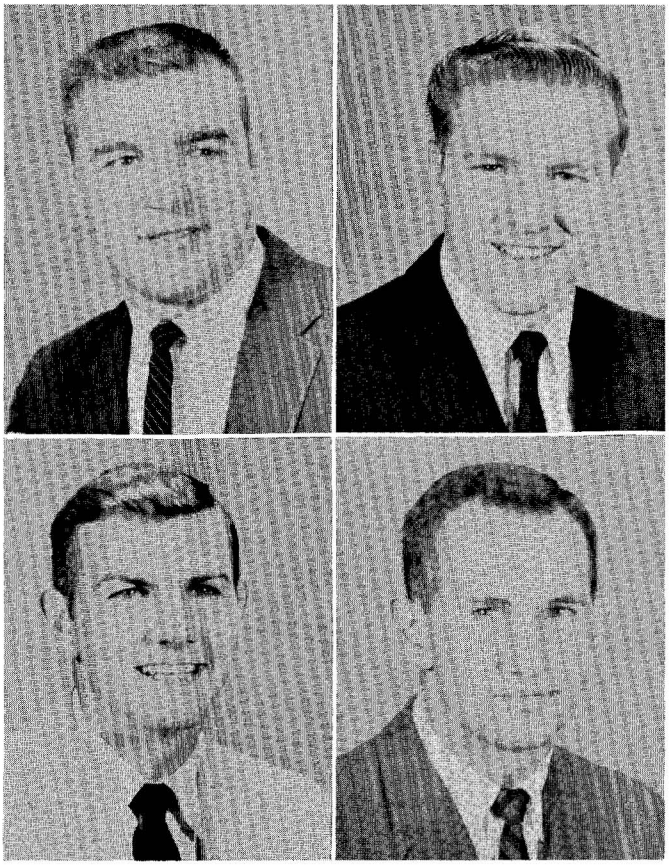

Seniors

LARRY EUGENE SINIBALDI **South Williamsport**
Health Education—Tau Kappa Epsilon; Dorm Council 1; Varsity Club 2, 3, 4; Football 1, 2, 3; Wrestling 1, 2, 3, 4.

HARVEY KENNETH SITLER **Montoursville**
Health Education—Wrestling 1, 2; Track 2; Intramurals 1, 2, 3, 4.

JOHN D. SMITH **Centre Hall**
Health Education—S. C. C.; Baseball; Soccer.

GERALD A. STAYER **Port Allegany**
Health Education—Tau Kappa Epsilon; Dorm Council 3; S. C. C. 3; Varsity Club 3; Gym Team; Soccer; Track.

GEORGE H. STOLL **McKeesport**
Secondary: Mathematics; Social Studies—Kappa Delta Rho; S. C. C. 3; Social Committee 1; Student Customs Committee 2; Band 1, 2, 3.

AGNES MARIE SUDIK **Hawk Run**
Secondary: English; Mathematics—S. C. C.; A. S. E. 1, 2, 3; S. C. A. 1; English Club 1, 2, 3; *Praeco* 1, 2, 3, *College Times* 1, 2.

PHILIP R. SWISHER **York**
Health Education—Kappa Delta Rho; Varsity Club; Swim Team 1, 2, 3.

CONLEY L. TAYLOR **Jersey Shore**
Secondary: English; Social Studies—English Club 3, 4; *College Times* 1, 2.

Class of 1960

JACQUE J. TAYLOR **Avis**
Secondary: English; Social Studies—A. S. E.; English Club; Newman Club; *College Times.*

LENA LOUELLA THOM **DuBois**
Secondary: Mathematics; English—Kappa Delta Pi; A. S. E.; S. C. A.; *Praeco.*

LOIS E. TRIPP **Port Allegany**
Elementary—A. C. E.; S. C. A.; Choir.

NANCY RAMONA UMBOWER **Williamsburg**
Elementary—A. C. E.; S. C. A.

JOANNA G. VAN HORN **Harrisburg**
Secondary: English; French—A. S. E.; Choir; English Club 3, 4; Student Customs Committee 2; *Crucible* 3; *Praeco* 1; *College Times* 3; Social Committee 1, 2, 3, 4.

THOMAS LEE VAUX **Philipsburg**
Health Education—Wrestling 1, 2, 3, 4; Intramurals 1, 2, 3, 4.

PATRICIA ANN WATSON **Clearfield**
Secondary: Mathematics; Physical Science—A. S. E.; S. C. A.; Math Club; Choir.

MORRIS DAVID WEISS **Philadelphia**
Health Education—Soccer; Intramurals.

Class of 1960

Top Row

MARGARET MARY WERTZ **Johnstown**
Elementary—College Players 1, 2; A. C. E.; C. C. H.; Newman Club.

ARTHUR E. WHITTAKER **Springfield**
Health Education.

RICHARD LEE WILLIAMS **Milton Park**
Secondary: English; Social Studies—English Club; I. R. C.

Bottom Row

SALLY EILENE WILLIAMSON **Jersey Shore**
Secondary: Social Studies—I. R. C.; A. S. E.

THOMAS EDWARD WOLFE **Lock Haven**
Secondary: Geography; Physical Science—Delta Rho Beta; Kappa Delta Pi; Choir; Geography Club; Light, Pick, and Line Team.

DAVID MECKLEY WOLFSKILL **Hanover**
Health Education—Tau Kappa Epsilon; S. C. C.; Varsity Club; Intramurals; Light, Pick, and Line Team; I. R. C.; Cheerleader.

JUDITH ANN YEAGER **Boothwyn**
Secondary: Spanish; English—Alpha Sigma Tau; A. S. E.; English Club; *Praeco;* S. C. C.; Women's Dormitory Council.

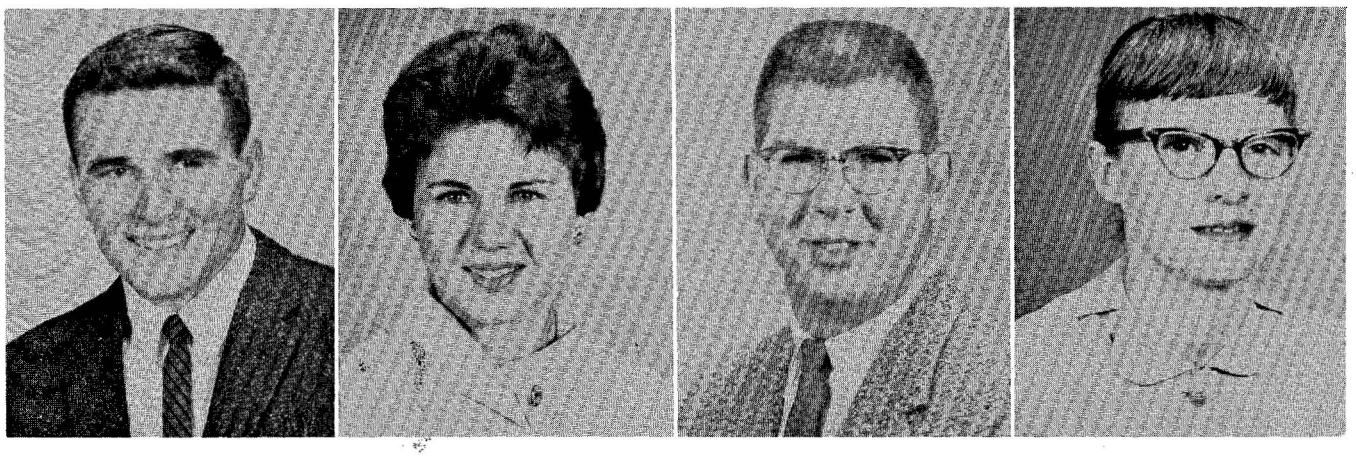

LARRY LEE YETTER **New Paris**
Secondary: Mathematics; Physical Science—Math Club; Archery Club.

MARILYNN REED YETTER **Camp Hill**
Elementary—Sigma Kappa; A. C. E.

FRED LEE YOUNG **Ganister**
Secondary: Biology; Physical Science.

MARIE C. ZERBE **Emporium**
Elementary—Newman Club 1, 2, 3, 4; Choir 3; A. C. E. 1, 2, 3, 4; Social Committee 3; Intramural Basketball 1; Intramural Softball 1, 2.

Commencement over, the Seniors, alumni now and bachelors of science, march out from Price Auditorium, face the world as teachers.

Junior Class Officers—First Row: Ruth Porter, *secretary;* Valerie Peterson, *S. C. C. Representative;* Emerson Shaw, *vice president;* Kenneth Fogleman, *S. C. C. representative;* Shirley Grace, *treasurer;* Mrs. Willetta Jack, *adviser* (Wayne Hill, *president;* not pictured).

Juniors become campus leaders

The achievement of Junior Class Standing had conferred the rank of upperclassmen on the juniors. With rank came authority and responsibility. As the shortage of dormitory facilities moved senior men and women into private homes and apartments in town, the underclassmen looked to the juniors as their campus leaders. Not only have the juniors held the challenging offices of president of Student Cooperative Council, editor of *Praeco*, manager of the Student Union, and officers in the leading organizations, but also they have set the year's social and academic standards.

Having achieved the rank of juniors, these students reached into their teaching fields by participating in classes in Akeley Elementary School and the local schools. These experiences prepared the juniors for the student teaching positions they will be assigned next year.

The students elected Faye Marsh '61, Homecoming Queen. Another junior, Valerie Peterson, was chosen to be one of the Queen's attendants. According to the juniors their "Blast California" float was the greatest. Highlight of the year, however, was the Junior Prom.

Come spring, the juniors sadly start apartment hunting, for next year, as seniors, they must live off campus. All too short have been their past three years.

Rose Marie Baldini '61

Photo by Joe Browne '62

Ruth Porter, Ethel Mills, Ann Cheevers, and Pat Bonebreak find that paper napkins and paint go a long way in creating the "Blast California" float.

Juniors

CAROLYN ABERNATHA

EDWARD ABRAHIMS

VINCENT ANGOTTI

DONALD AYERS

JOHN BAILEY

ROSELLEN BAKER

WARREN BAKER

ROSE MARIE BALDINI

CAROL BASTIAN

CAMBRIDGE BEERS

JOAN BELL

ANTHONY BEVACQUA

GAYLE BITTNER

ANN BLACKBURN

MARCIA BONEBREAK

PATRICIA BONEBREAK

SARAH BROWN

DORIS JEAN BRUBAKER

HARRY BURD

BARRY BURTNETT

BARBARA CHAPMAN

LOU ANN CHEEVER

PAUL CHOPKO

MARY CLANCY

LYNNE COPESTICK

BENJAMIN DeFONZO

THOMAS DELL

MARY ELLEN DETRICK

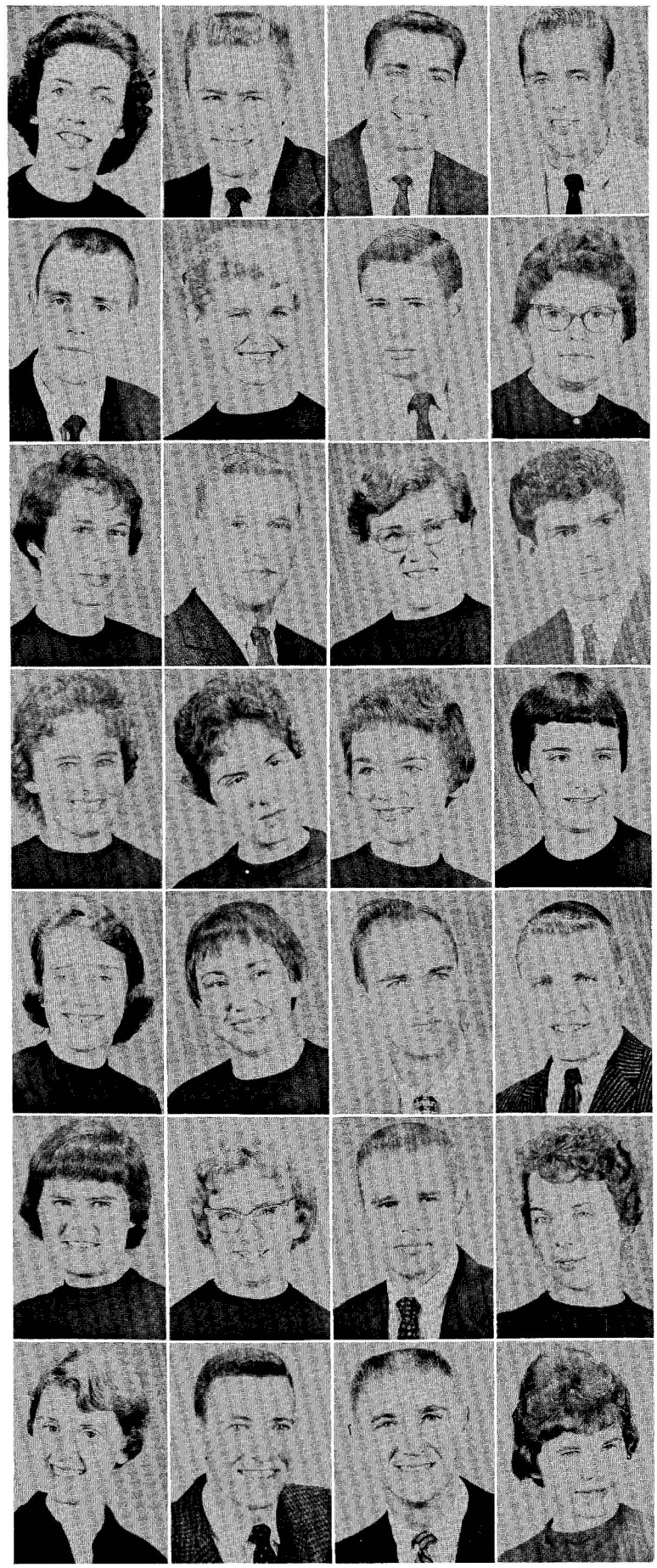

ROBERT DOAN

GERALD DOUGLASS

GEORGE DURRWACHTER

LINDA DUTROW

STANLEY DYNDA

JOHN ELENSKY

JOYCE EVERHART

LAURANN FABEL

NANCY FISHER

KENNETH FOGLEMAN

DEE ANN FORESMAN

REGINA FRANKO

JENICE GALBREATH

THOMAS GIGLIOTTI

SHIRLEY GRACE

CORRINE GREER

ROBERT GRENOBLE

YOLANDA GUERRERO-SUAREZ

JACQUELINE GUSTAFSON

BONALYN HAFER

LORENA HARPER

GERTRUDE HAYES

TIMOTHY HEATON

KAY HENRY

LARRY HERROLD

JANET HILEMAN

ALFRED HOBERMAN

RICHARD HOOVER

Class of 1961

RONALD JOHNSON

MARGARET JONES

WILLIAM JORDAN

LORRAINE KAMINISKI

JULIE KERVIN

CAROL KIESS

ANNA JANE KNEPP

JANET LAMEY

GARY LATTIMER

LINDA LEHMAN

MILDRED LUCAS

BEVERLY MAHON

GEORGE MARK

FAYE MARSH

THOMAS MARTIN

EVELYN MAYER

THOMAS McHENRY

WAYNE McQUILLEN

JAMES MILLER

ETHEL MILLS

EILEEN MINCEMOYER

RONALD MULLAY

HARRY MURPHY

ROBERT NORTON

ROBERT OCKER

RONALD PASSARELLI

PATRICIA PELLESCHI

NOREEN PENNEBAKER

Juniors

JACK PEOPLES

SANDRA PETERS

VALERIE PETERSON

JERRE PIETSCH

EUGENE PODRATSKY

RUTH PORTER

LANNY PRYOR

RONALD PUHL

MARY KAY REARICK

PRIMROSE REEVES

RODNEY REITZ

WILLIAM RICCIOTTI

RONALD ROSSMAN

CAROL RUDISILL

CAROLYN SALMI

AUDREY SCANLON

W. ROBERT SCOTT

WILLIAM SHARBAUGH

EMERSON SHAW

JOHN SHEA

JOANNE SHERIFF

GEORGETTA SIMMONS

ROBERT SINCLAIR

ROBERT SMAY

J. PAUL STRAYER

CAROL SWALTEK

RUTHANNE THOMAS

NANCY THOMPSON

Class of 1961

SALLIE THORNTON

ROBERT TOROK

ALAN TOWNS

BARBARA UNDERWOOD

BRUNO VECELLIO

JOSEPH VESNESKY

CLOYD WAGNER

CONNIE WAGNER

CONRAD WAITE

WILLIAM WALKER

MAX WASSON

JANET WENGER

JOHN WHITE

GARY WILKINS

ROBERT WILLIAMS

EVELYN WITHERITE

BARBARA WITTENBERG

ROSALIE WITTMAN

SANDRA WOOLEVER

CHARLOTTE WRAY

DONALD YODER

LEE ZENDT

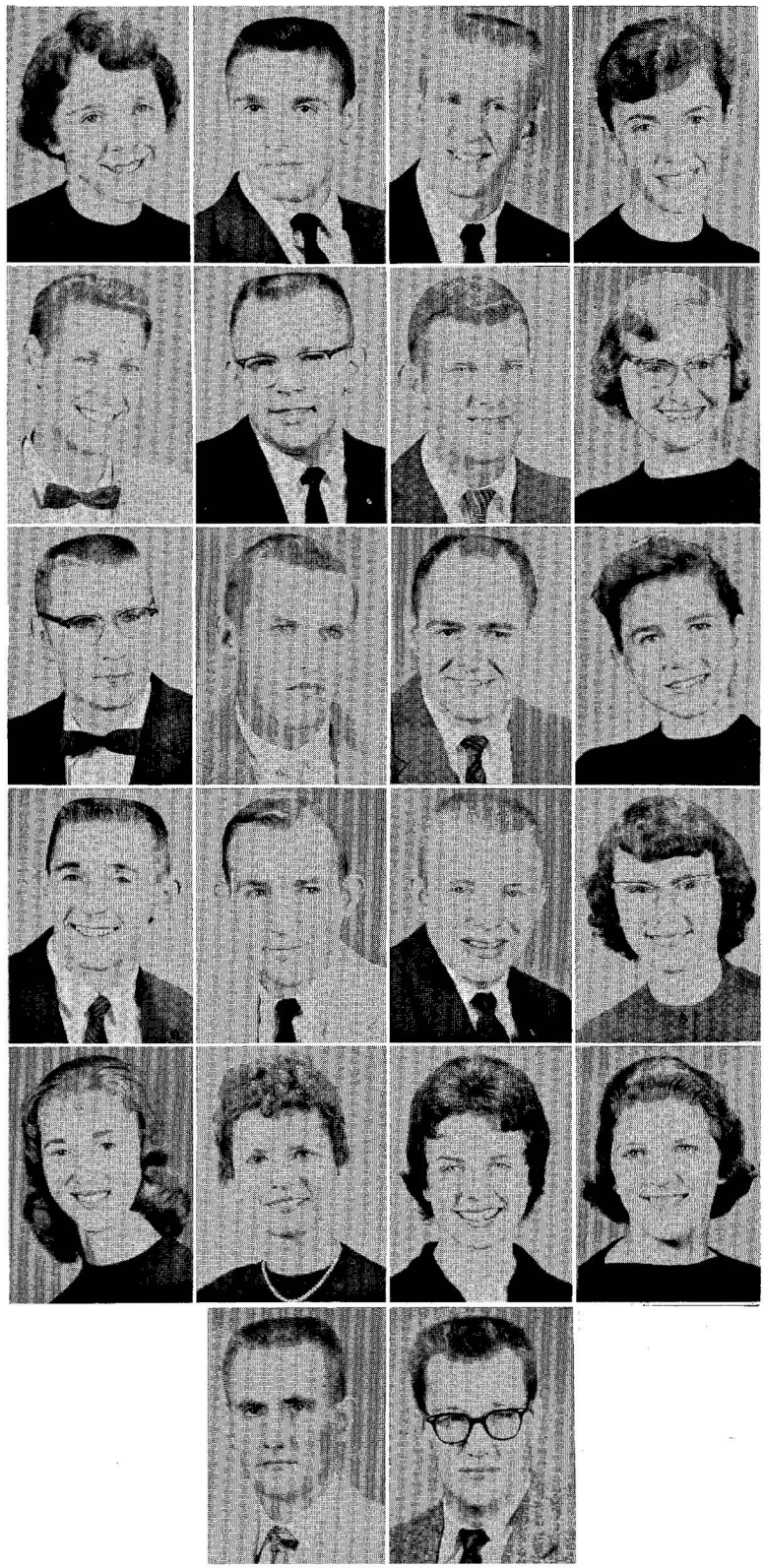

Class of 1962

Approximately one hundred seventy-six sophomores returned to the campus this year. Unlike the freshmen, these students excitedly rushed up Senior Walk and chatted noisily about summer school, their camp counselling jobs, their jobs as waiters and waitresses at the shore, and their vacation days of just plain loafing.

With their second year of college in full swing, they acquired new roles in their college careers. Student Cooperative Council supervised Student Customs, but the sophs assumed leadership in hazing and in introducing the freshmen to a new way of life. A sophomore magistrate presided over disobedient frosh in Kangaroo Court. Carol Weber and Joseph Gentilman directed the activities of Homecoming Week End as class members decorated the "Snow 'em Under" float, and four sophomore women were wafted away on clouds of chiffon and enchantment to be attendants to the Homecoming Queen.

With the fun of being sophomores came the academic responsibilities of applying for Junior Class Standing. Sixty semester hours is the requirement for application, but the exam is the deciding factor. Whether to and when to take Contemporary Poetry, Twentieth Century History, Teaching the Exceptional Child were decisions to be made by the sophomores. At last adjusted to college life, the Lock Haven sophomore was a Big Man on Campus, busy and self-confident.

Rose Marie Baldini '61

Photo by Richard Lord '62

Sophomore Class Officers—Front Row: Mr. George Wolf, *adviser;* Sandra Kuebler, *treasurer;* Barbara Heffernan, *secretary;* Carol Weber, *vice president;* David Harris, *president* . . . **Top Row:** Wayne Bower, *S. C. C. representative;* Edward Marshall, *treasurer.*

Robert Rishel, John Turner, and Ed Marshall toboggan down the "Snow 'em Under" float.

Photo by Joseph Browne '62

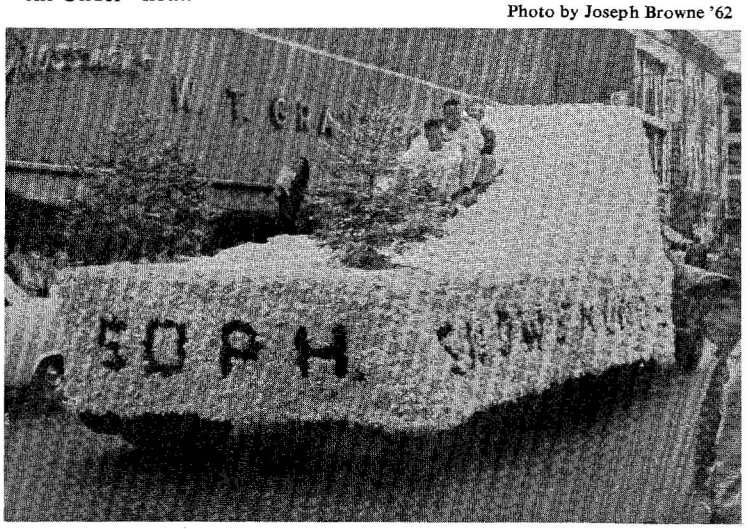

CLARENCE AIKEY

ROBERT AMBROSE

ROBERT L. ANDERSON

BRUCE BANES

FRANCES BEERS

DEE BENNETT

RICHARD BERICH

VERA BONSHOCK

KATHLEEN BORSTORFF

WAYNE BOWER

Sophomores

KENNETH BRASINGTON

KAYE BROWN

JOSEPH BROWNE

MICHAEL BURNETTI

STEWARD BUTLER

MARY ROSE CAMPBELL

JOSEPH CARPER

LUCIA CIOFFI

BONNIE CLARK

KAYE CONFER

LOIS COURTER

SANDRA COVALT

RICHARD DAVIS

DARLENE DECKER

LOUIS DESCHAMPS

THOMAS DIMITROFF

IVAN DINGES

LYLE DOMICO

ROSS DOPP

DAVID DORSETT

SARA JANE DOWNS

ANN DUFFIELD

ELMA DUNMIRE

WILLIAM EAMIGH

MARY LOU ECKENRODE

JANE EDDY

LINDA EICHER

WILLIAM ELLWOOD

JOHN EPPERLY

STANLEY ERTEL

RODNEY EWING

LEANNA FINCH

JACK FINE

IDA FLICK

BONNIE FOOR

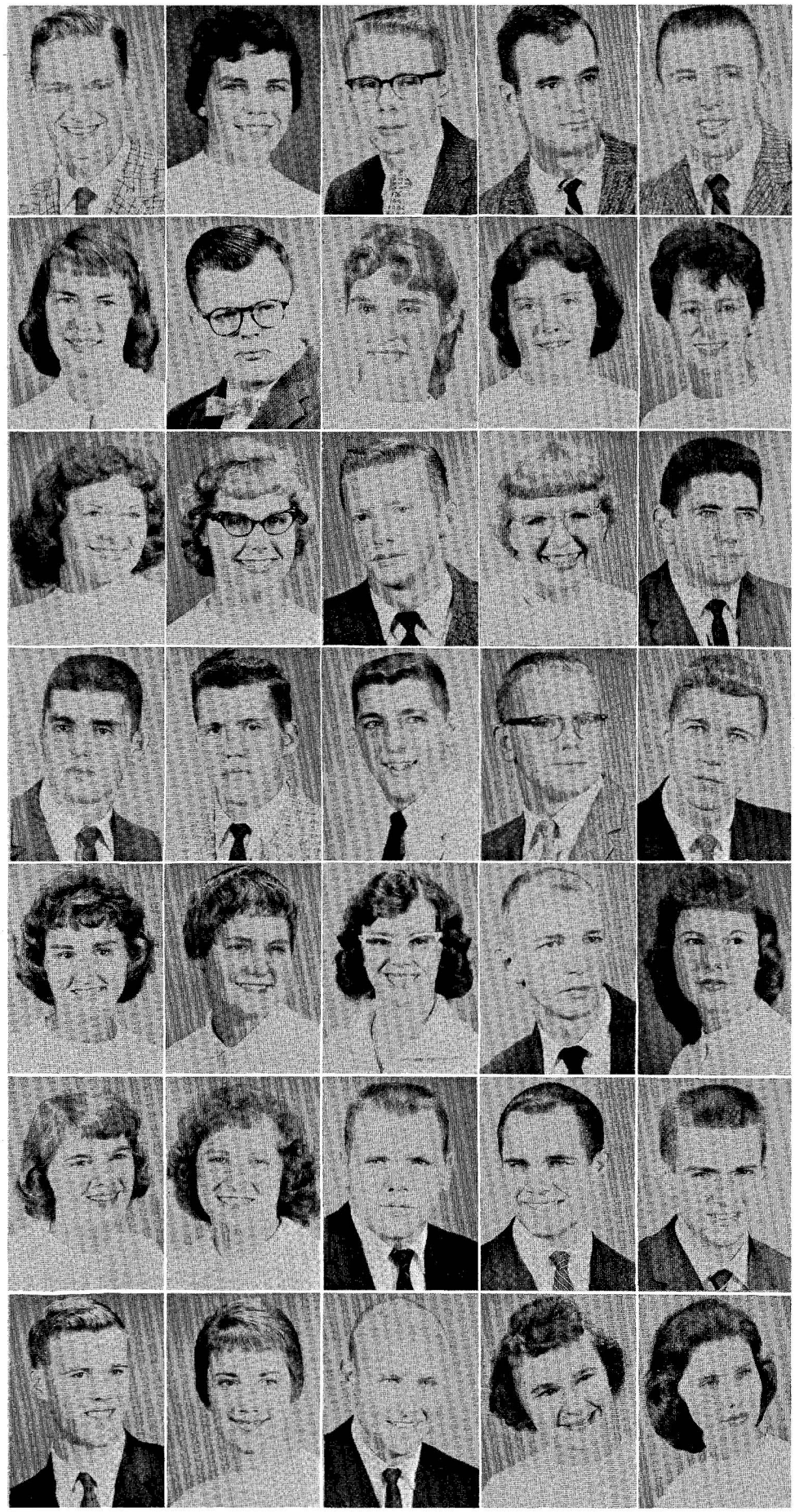

Sophomores

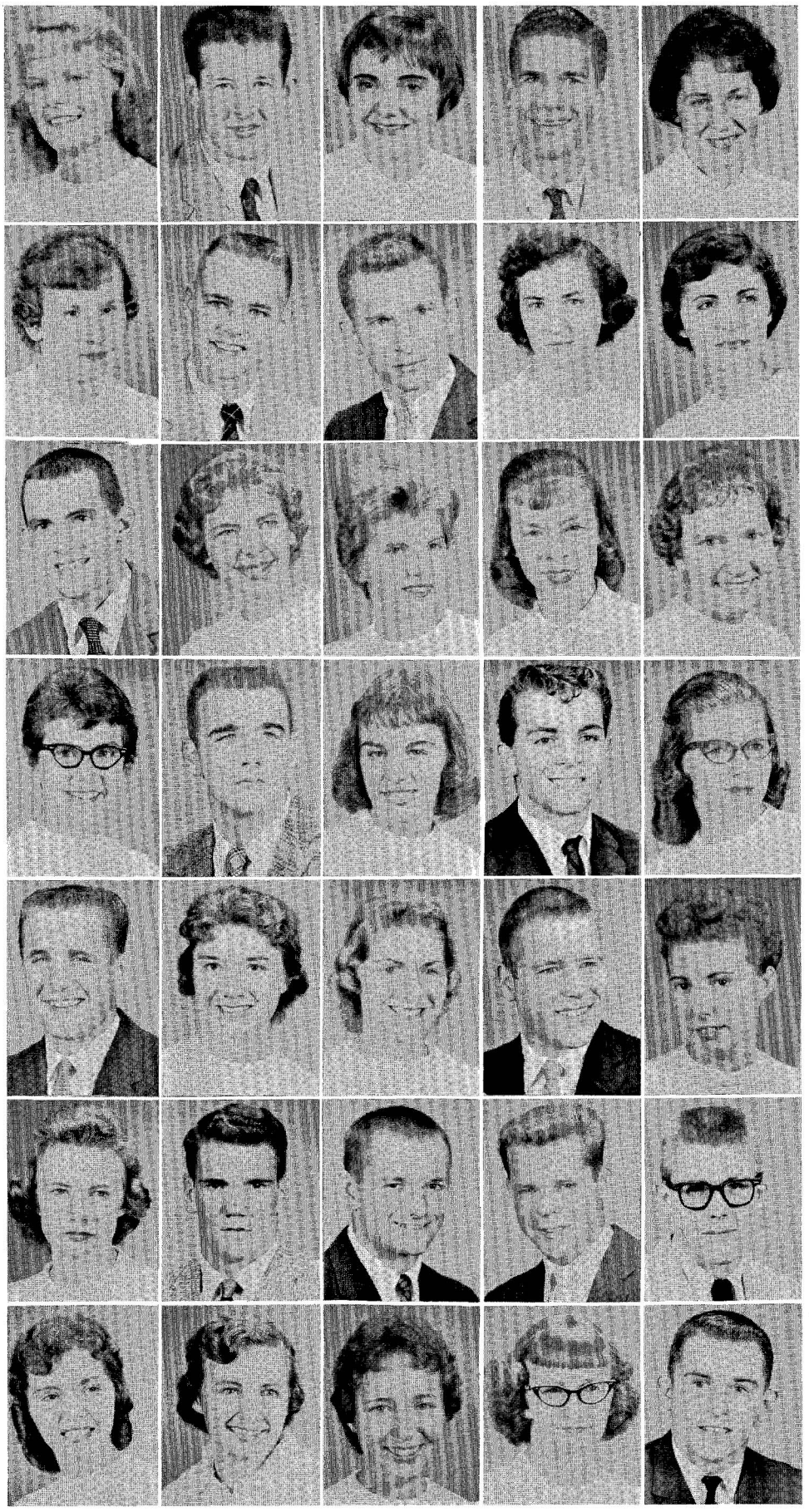

LYDIA FOX

HAROLD FREY

MARY FREY

ARTHUR GAMZON

JUDITH GATES

KAY GEHRET

JOSEPH GENTILMAN

THOMAS GINGRICH

MERETTA GISEWHITE

ARLENE GLOSSNER

CLAIR GOODMAN

MARY GRANT

GAIL HALL

SUSAN HALL

SANDRA HAMMANN

MARGARET HARLAN

DAVID HARRIS

BARBARA HEFFERNAN

CHARLES HENRY

CAROL ANN HOLT

RODNEY HOOVER

THERESA HOWBERG

MARJORIE HUDICKA

DONALD JAMBRO

CAROL JAVERS

ANITA JONES

GLENN JONES

WILLIAM KAHLER

DAVID KEPPLE

CHARLES KORMANSKI

SHIRLEY KREIDLER

PATRICIA KRING

SANDRA KUEBLER

DOROTHY KUTCHMAN

THOMAS LANE

Class of 1962

MARY LAZESKI

THOMAS LEAMER

ALFRED LEISTER

JOHN LEWIS

REESE LIVERGOOD

RICHARD LORD

DORIS McCLOSKEY

DONALD McENTIRE

PATRICIA MARCHALONIS

EDWARD MARSHALL

RONALD MEYER

JUDITH MIKETIC

CAROL MILLER

JANE MILLER

JOSEPH MILLER

JAMES MORGAN

M. JANE MORRIS

ELMER MYERS

JOYCE MYERS

CAROLYN NALE

SONJA NELSON

JOHN NEWELL

RENE NICKLAS

NANCY NOON

FRANCIS NYE

FRED O'CONNOR

BRADLEY OECHLER

JO ANN PANITZKE

DOLORES PARUCHA

RONALD PATERSON

JUDITH PATTERSON

JOHN PAVONE

FREDERICK PEIGHTAL

TWILA POTTER

ROBERT PROBST

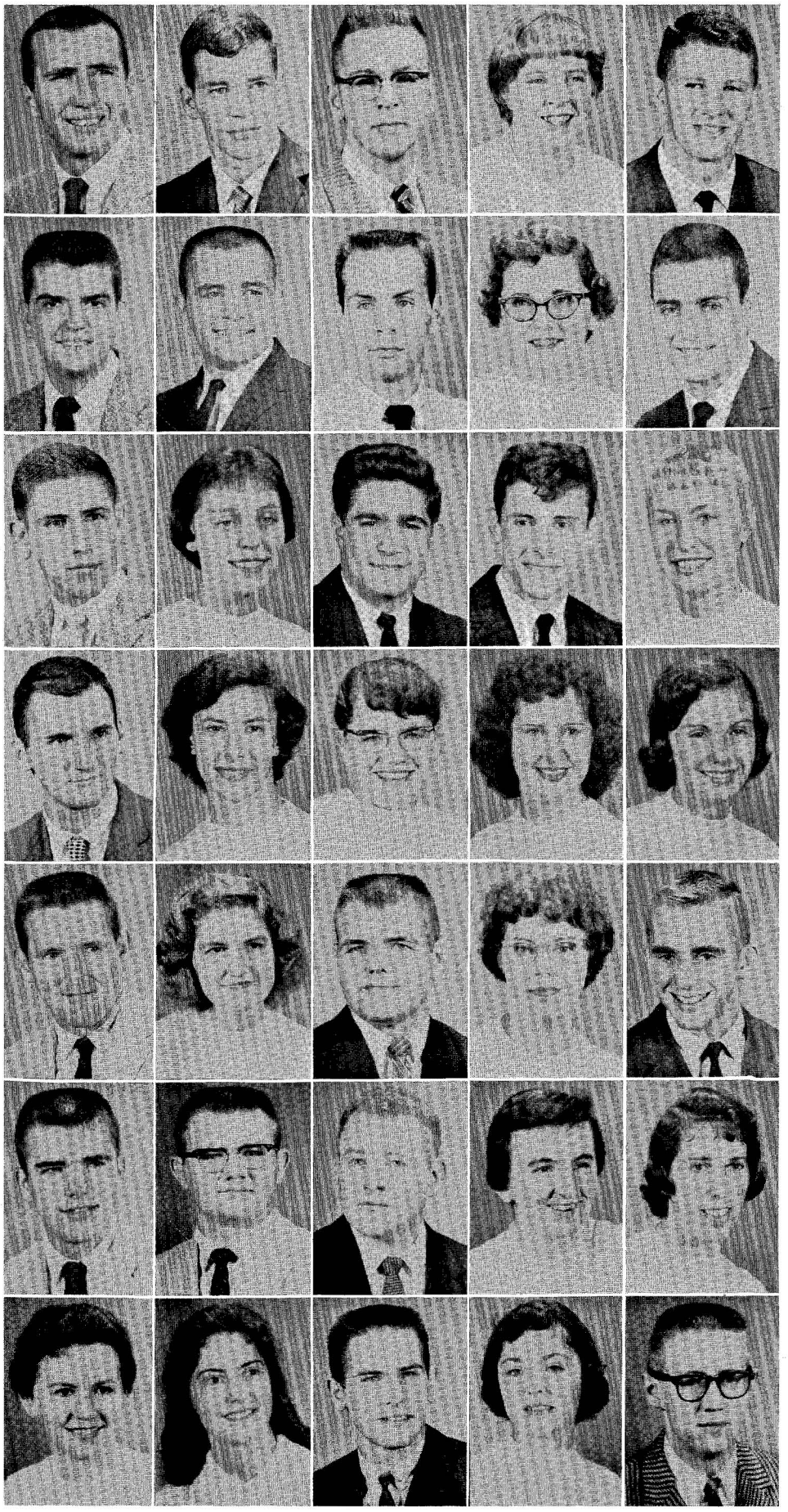

RAYMOND RAFFIN

CHARLES REID

GENE REXFORD

PATRICIA RIMMEY

ROBERT RISHELL

ROBERT RIZZO

JEROME ROBERTS

GLENN RODGERS

CONSTANCE ROLLIN

GARY RUBERTO

JOHN SALANDRA

JUDY SALEME

THOMAS SALPINO

ANTHONY SALVATORI

MARIE SCHRACK

FRANCIS SEARER

CAROL SERENO

BETTY SHEETS

JOYCE SHELLY

NANCY SHILLINGER

RICHARD SHIRLEY

GRACE SHOPE

ROLLAND SHULTZ

PAULINE SICKENBERGER

ELLIOTT SIMONS

JOHN SKEEBEY

THEODORE SLEEK

BRUCE SMITH

LINDA SMITH

JOYCE SNYDER

GLADYS SPARBANI

DARLENE ST. CLAIR

GLENN STEPHENS

VIRGINIA STEVENSON

THOMAS STICH

Class of 1962

DWIGHT STONE

MERLE STONEBRAKER

CAROL STOVER

ROSALIE STROUP

PATRICIA SWEITZER

BELVA SWEKA

GRACE THOMAS

J. LARRY TROXELL

JOHN TURNER

BEVERLY VAN HORNE

LARRY WAGNER

VERNE WALLACE

CYNTHIA WALTERS

LARRY WARFEL

LARRY WASHBURN

KATHRYN WATSON

DONNA WEAVER

CAROL WEBER

JERRY WEIGLE

JAMES WETZEL

DAVID WHITE

ROBERT WHITECAVAGE

ELAINE WIKSTROM

LeROY WILHELM

DONALD WILLIAMS

ROSS WILSON

ROBERT WISOR

MARTHA WITMER

CAROLYN WYNNE

DOROTHY YANTZ

LINDA YARNALL

THOMAS YARRISON

JUDITH ZEIGLER

PAULINE ZELLERS

JUDITH ZIMMERMAN

Class of 1963

Photo by Richard Lord '61

Squat Frosh! Down go nineteen freshmen to sing *Alma Mater* for the sophs.

Freshman year was a big blast! During the whirl of Orientation Week with tests every day and a dance every night, college life looked great. Everywhere there was someone to whom we could call a cheery "hi" and get just as gay an answer. We liked the way we could start a casual conversation with an interesting-looking stranger or have a jam session in the Union with a boy or a girl we'd hardly even met.

Then a great change came about with the arrival of the upperclassmen and the beginning of classes. The first full day found us freshmen decked out in beanies and white cards bearing our names, curricula, and home towns. A sense of looking ridiculous and conspicuous replaced our carefree gaiety—for the first few hours, that is.

After attending a few classes, we discovered that college isn't an institution to provide social life for young people, but a down-to-business place. We spent the next few days standing in line outside the bookstore trying to get books, health ed uniforms, and art supplies.

College, we soon found, wasn't "just back to the old grind," as we said in high school. Every time an instructor opened his mouth we learned something new and thought-provoking. Last week when we talked to some high school seniors who were here taking entrance exams, we told them that here teachers treat the students as adults, that the students have to keep their eyes and minds open, but that, above all, we freshmen students love it.

Carol Rockey '63

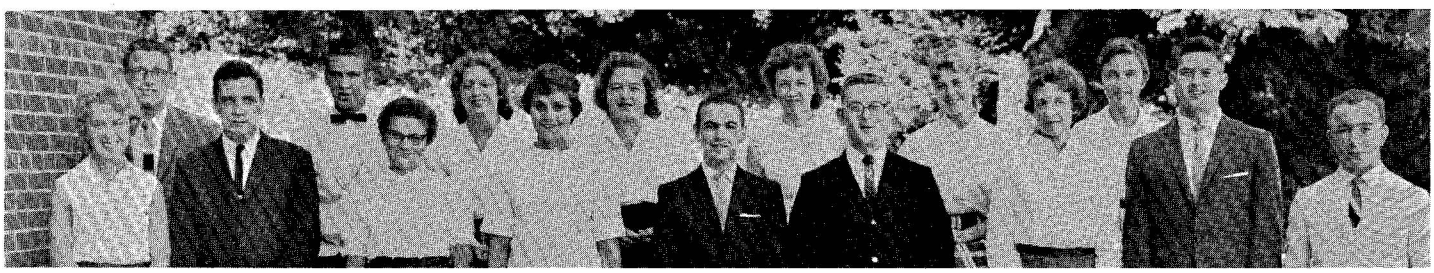

First Row: Barbara Anderson, Ronald Arthur, Dolores Aumiller, Charlotte Aunkst, William Baker, James Baney, Amy Barbin, Carl Bartlett, Robert Basile . . . **Top Row:** Paul Bates, Edward Beaver, Elaine Beck, Loretta Beck, Jerelene Benfer, Barbara Benson, Carol Billhartz.

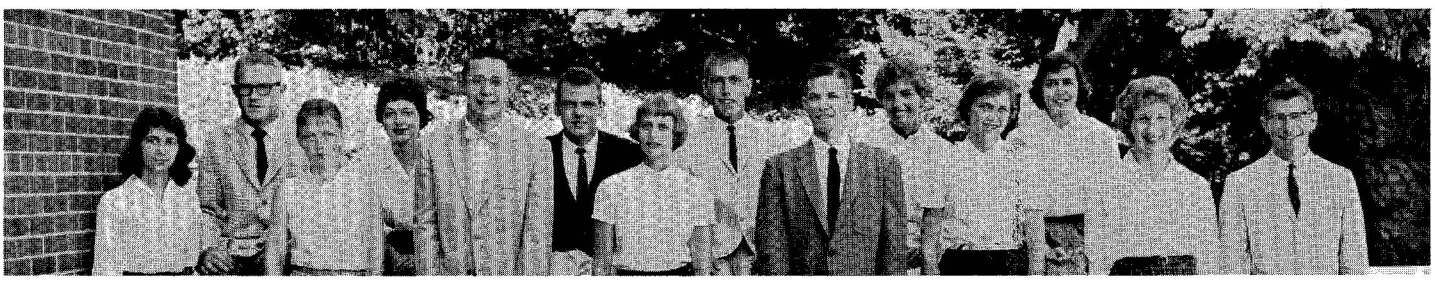

First Row: Jacqueline Borrosco, Janet Bottorf, Gary Bovee, Joan Bower, Bonnie Bowers, Patricia Breen, Marguerite Brightmeyer, John Brouse . . . **Top Row:** Carson Brown, Luethel Brown, George Bryan, Kenneth Bumgarner, Martha Burd, Sharon Burd.

First Row: Theodore Buss, Ted Busch, Nancy Caum, William Church, Barbara Cleaver, Earl Clinton, Ralph Cooper, Constance Crocetti, John Cummings, Claude Darr . . . **Top Row:** Denny Davis, Constance DeGregory, Richard DeHaas, Florence Deitrich, Donna Detrick, John DiNunzio, Ronald Distler, Maureen Dolan, Jerome Dollard.

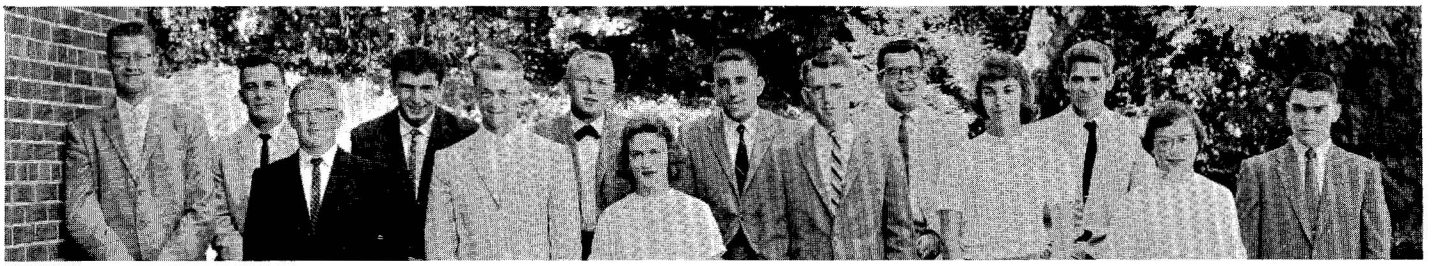

First Row: William Dorey, Richard Dorey, Edwin Douglas, Janet Downs, Donald Durandetta, Sandra Eberl, Patricia Emery, Robert Emery, Jr. . . . **Top Row:** Jacque Erb, David Erdman, John Eves, David Finkbiner, Albert Fischbein, Ronald Fluke, Michael Foust.

First Row: Judith Fox, Habern Freemen, David Fry, Elizabeth Fryling, Marlene Galket, Mary Ann Gallagher, Jay Garner, Pauline Geist, Marshall George, Harold Gill . . . **Top Row:** Dale Goodstall, Daniel Gordon, Mary Grady, Diane Graves, Guy Graham, Marianne Gulliver, Evaline Haas, Patricia Hain, Linda Hannun, Linda Good.

First Row: Lawrence Hane, Warren Harpster, Joy Harrau, John Harvey, Marjorie Hayes, Marlene Heiberger, Helen Heiser, Earl Heisey, Susan Herbstritt . . . **Top Row:** Diana Herr, Cathy Hess, Frederick Hewitt, Gloria Hipps, George Hite, Parnell Hoffman, Roberta Hovis, Richard Hull.

Freshmen

First Row: Lawrence Imgrund, Benny Irwin, Jean Jarvie, Barbara Johnson, Donald Johnson, Sandra Johnson, Joseph Kaliszewski, Carole Kane . . . **Top Row:** Donna Kinzer, Alan Kline, David Klingensmith, Robert Klingensmith, Mary Knepp, Bonnie Kwiatek.

First Row: Ronald Lilley, Richard Linaberry, Ronald Lindsay, Shirley Lovell, Eloise Lutz, Jo Lynch, Elizabeth Lyon, Helen Mahaffey, Patricia Mahaffey . . . **Top Row:** Isabell Mansfield, Nancy Markel, Joan Markham, Virginia Marnek, Donna Marsh, James Marzo, Carol Mason, David Matzinger.

First Row: Phyllis Michaels, Leon Miller, Dolores Moore, James Moriarty, Sandra Morris, Charles Mosey, Deborah Much, James McBride . . . **Top Row:** Suzanne McConnell, Charles McCoy, Jr., Patricia McCoy, Philip McGivney, Lyle McKean, Edward McMath, Donald McNeal, William McCarthy.

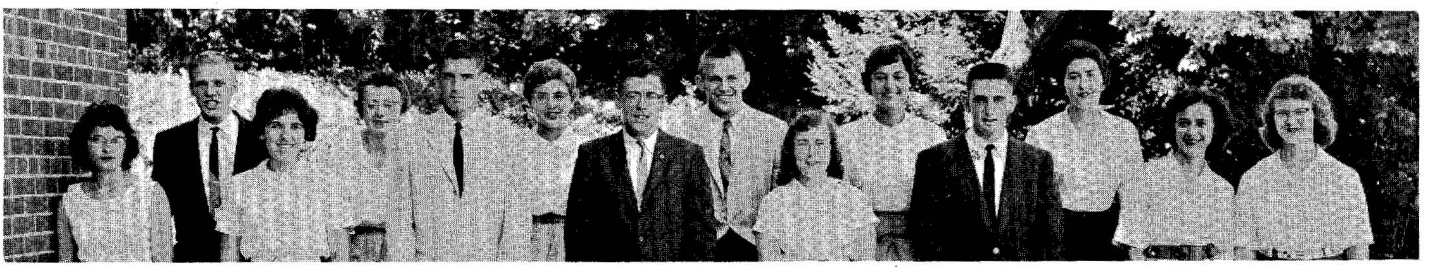

First Row: June Nicholas, Sharon Nicholas, Thomas O'Day, Jr., Paul Ohl, Kathleen O'Rourke, Terry O'Shea, Patricia Otterbein, Bonnie Pentz . . . **Top Row:** Frank Plummer, Nancy Pounds, Yvonne Presher, Edward Price, Patricia Pringle, Jane Quigley.

First Row: Andrea Reid, John Reish, Jr., Bonnie Replogle, Sidney Riale, Jack Riegil, Sandra Robinette, Carol Rockey, Wanda Roher . . . **Top Row:** Bonnie Roller, Melinda Rollin, Margaret Romeo, Frances Rothrauff, Arthur Roxby, John Rubus, Joan Sabaka.

First Row: Anita Schatmeyer, James Schnell, Jeanne Shay, Darla Sill, James Smith, John Smith, Ronald Smith, Ronna Snyder . . . **Top Row:** Charles Stambaugh, Carol Steele, Gary Steele, Dennis Steinly, Max Stetler, Linda Stewart.

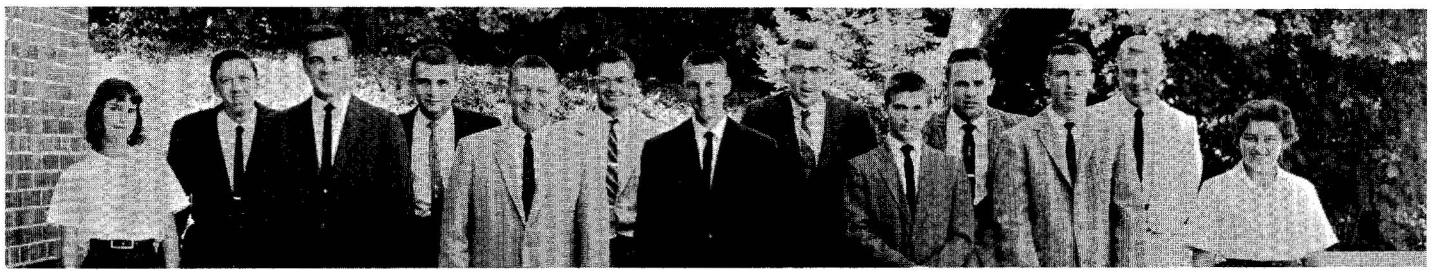

First Row: Dixie Stock, James Stover, Richard Stover, Gordon Strauss, Byron Stringfellow, Harry Sweitzer, Betty Susan Thomas . . . **Top Row:** Gordon Titus, Charles Tupper, Arthur Turner, Daniel Tyndale, Edward Uzdale, William Valmont.

First Row: Mary Ann Vizzani, Judith Volk, Annette Wagner, David Walker, Raymond Ward, Rodney Ward, Sandra Webster, Stephen Welch . . . **Second Row:** Thomas Welsh, Bruce Wetherhold, John White, Carol Ann Whitman, Martha Willits, Judith Winters, Lois Wirt, Sandra Wisor, Carol Wohnus . . . **Top Row:** Thomas Whitehouse, Alan Yarrison, Nancy Young, Rebecca Young, Susan Zeigler, Judith Zell.

Organizations

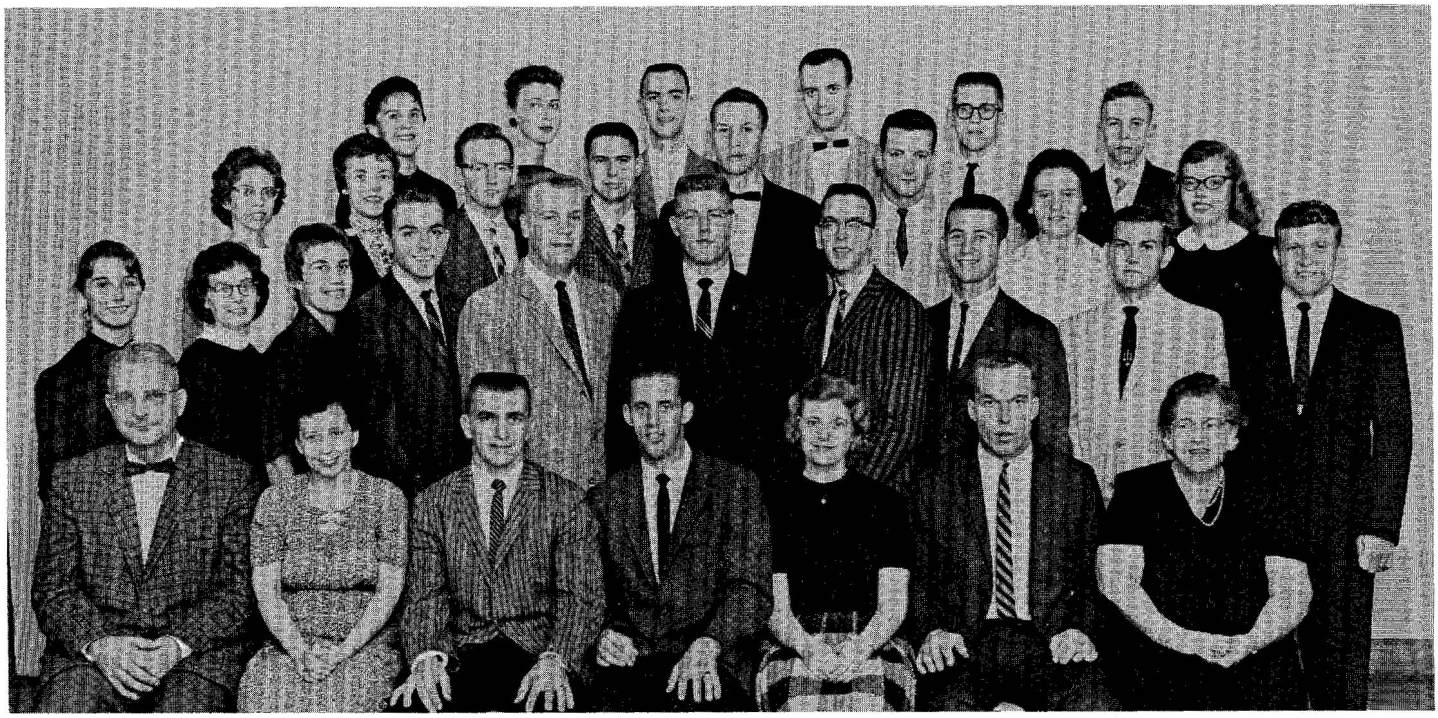

S. C. C.—First Row: Mr. Carey E. March, *adviser;* Miss A. Kathryn Pontzer, *adviser;* R. Grenoble, *vice president;* D. Ayers, *president;* E. Wikstrom, *secretary;* F. Cornelius, *treasurer;* Mrs. Hazel Ray Ferguson, *adviser* . . . **Second Row:** L. Cioffi, C. Walters, J. Miketic, C. Henry, R. Smay, G. Boone, G. Rexford, K. Fogleman, J. Smith, R. Clark . . . **Third Row:** J. Zeigler, R. Porter, W. Kocher, W. Baker, E. Shaw, W. Hill, B. Clark, C. Rudisill . . . **Top Row:** G. Hayes, V. Peterson, R. Lord, L. Wilhelm, C. Kormanski, W. Bower.

S. C. C. Represents All Organizations on College Campus

S. C. C. vice-president R. Grenoble (*center*) opens meeting in absence of president, D. Ayers, with the aid of F. Cornelius and E. Wikstrom.
Photo by Richard Lord '62

The thirty-five members of the Student Cooperative Council, the governing body of the Lock Haven State College, are representatives of all the organizations on campus. The Council meets with its advisers, Mrs. Hazel Ray Ferguson, social director; Miss A. Kathryn Pontzer, dean of women; Mr. Carey E. March, dean of men; Mr. Stephen Jacobs, director of athletics; and Mr. James E. McGuire, manager of the College Bookstore, twice a month to direct the student activities.

The main item of business is the regulation of the $20-activity fee paid each semester by the 950 students. With this money the Council is able to finance the entire inter-scholastic athletic program, forty-five organizations, as well as dances, parties, special week ends, and other social functions, Community Concerts, and the College Bookstore and the Eagle Wing, the two money-making projects of S.C.C.

The representatives of the Council labored many long hard hours to balance the 1959-1960 budget, for appropriating the proper amount of money to each organization according to its size, importance, and accomplishments is not an easy job when there are forty-five organizations subsidized by S.C.C. The minutes of each Council meeting are posted in Social Square, and all students are encouraged to attend the meetings of the Student Cooperative Council so that they may better understand how the College is governed.

Primmie Reeves '6

Praeco—**First Row:** D. Kutchman, P. Bonebreak, R. Baldini, R. Lord, R. Hoover, Miss Marretta P. King, *adviser* . . . **Second Row:** I. Mansfield, M. Bonebreak, L. Dutrow, M. L. Stonebreaker, B. Van Horne, J. Gustafson, M. Rollin, C. Rollin, C. Billhartz . . . **Third Row:** J. Patterson, C. Sereno, S. Wilt, M. E. Detrick, M. Lucas, C. Nale . . . **Fourth Row:** J. Markham, E. Lyon, E. Lutz, M. Lazeski, C. Holt, M. Frey, N. Umbower . . . **Top Row:** E. Mincemoyer, D. J. Brubaker, L. Troxell, J. Browne, E. Douglas, S. Baker.

"Praeco" Issues First Offset Yearbook in History of College

Now for the first time since *Praeco* was published in 1913, this forty-seventh edition of *Praeco* is printed by the offset process, rather than by the letterpress process.

The 1959-1960 *Praeco* represents the work of thirty-two staffers and their adviser Miss Marretta Powell King, who has now sponsored her fifth *Praeco*. Credit for the non-professional photographic coverage goes to three staff photographers; the cover, illustrating the theme "Focus on Lock Haven" was designed by Jeff McCormick '62.

Six *Praeco* delegates, representing four divisions of the staff, and Miss King traveled in the S.C.C. station wagon to the Associated Collegiate Press Conference in New York City. The delegates, with one half their expenses paid by *Praeco*, stayed at the New Yorker and attended short courses in literary, sports, photography, and business management. The 1958-1959 *Praeco* placed first in ACP.

Subsidized by S.C.C., *Praeco* is distributed free to students who have paid one dollar for their photographs.

The 152-page yearbook, with photographs of all faculty members, group pictures of forty-four organizations, and individual pictures of upperclassmen is edited in 106 High Hall and will be unveiled at the Student Publications Banquet at the Dutch Inn on May 12. The *Crucible*, the *Compass*, the *College Times*, join with *Praeco* each year to celebrate the achievements of their final deadlines.

Rose Marie Baldini '61

PRAECO STAFF

May, 1960 Vol. 47

Rose Marie Baldini	*Editor*
Richard Lord	*Associate Editor*
Patricia Bonebreak	*Business Manager*
Carol Sereno	*S.C.C. Representative*
Miss Marretta P. King	*Adviser*

BUSINESS STAFF: Carol Sereno, *assistant business manager;* Doris Jean Brubaker Lesher, Linda Dutrow, Carol Ann Holt, Mary Lazeski, Eloise Lutz, Carolyn Nale, Merle Stonebreaker, Patricia Sweitzer.

LITERARY STAFF: Marcia Bonebreak, Mary Ellen Detrick, Mary Elizabeth Frey, Kay Gehret, Joy Harrau, Carol Ann Rockey, Beverly Van Horne, Primmie Reeves.

SPORTS STAFF: Richard Hoover, *editor;* John Harvey.

TYPING STAFF: Mildred Lucas, *editor;* Carol Billhartz, Sandra Eberl, Melinda Rollin.

PHOTOGRAPHY STAFF: Dorothy Kutchman, *editor;* Joseph Browne, David Bartraw, *staff photographers;* Nancy Fisher, Connie Rollin.

COVER DESIGN: George McCormack.

Photo by Richard Lord '62

CRUCIBLE—First Row: Judy Volk, Richard Lipez, Nancy Markel, Ann Blackburn . . . **Top Row:** Thomas Martin, William Valmont, Graham Nadal, Edward B. Hills, *adviser.*

THE CRUCIBLE

The annual issue of the *Crucible*, a collection of poems, short stories, and essays written by Lock Haven students, will be published again at the close of the spring semester.

Usually this twenty-six page "little magazine" represents the work of Mr. Edward B. Hills' Creative Writing class. However, a class in creative writing was not scheduled for the second semester this year, and the *Crucible* will depend upon free lance contributions for its contents.

Last year the 1959 *Crucible* contained fifteen poems, many of these free verse and sonnets, and ten essays and short stories, the work of nine women and three men in Mr. Hills' Advanced Composition and Creative Writing classes. Published under the aegis of the language arts department, the *Crucible* is subsidized by the Student Cooperative Council and is distributed free at Stevenson Library.

THE COMPASS

The one book that everybody on the Lock Haven campus reads—faculty and students alike—is the *Compass.* Obedient freshmen string it about their necks during Customs Week. Faculty members carry it in their pockets and pocketbooks. Staff secretaries keep a copy in their desks. The *Compass* is the college bible, containing vital statistics on every phase of college life. It is subsidized annually by Student Cooperative Council and is distributed free to students and faculty on Registration Day in September.

Adviser to the pocket-size, 158-page handbook is Mr. John F. Koons, of the language arts department. He has served as adviser for the past thirteen years. Staffers, all of whom are freshmen, are Eloise Lutz, Lynda Bechdel, Diana Herr, and Marlene Heiberger. This year's staff will issue the first *Compass* of Lock Haven State College.

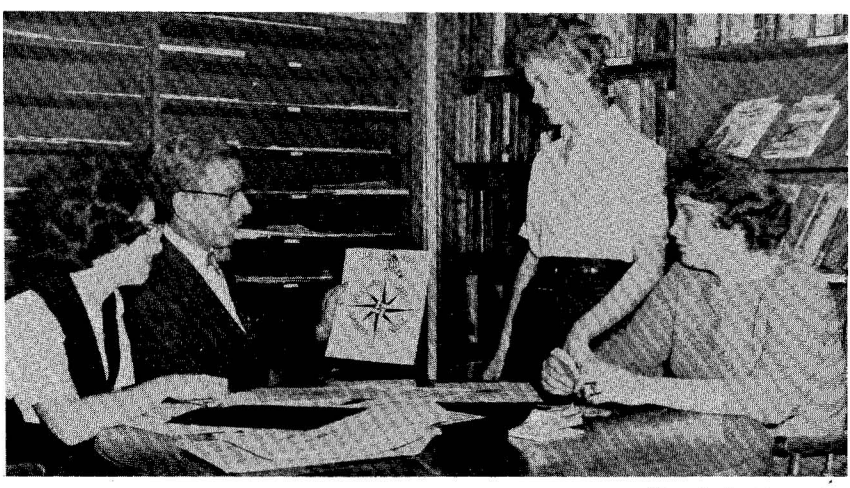

Photo by Joe Browne '62

COMPASS—Diana Herr, Mr. John F. Koons, *adviser;* Eloise Lutz, Marlene Heiberger.

"COLLEGE TIMES"—Mrs. Isabel K. Patterson, *adviser;* W. Kocher, *business manager;* E. Wikstrom, *co-editor;* R. Lipez, M. Lazeski . . . **Second Row:** L. Yarnall, B. Baker, R. Smay, C. Sereno, M. Lucas, B. Underwood . . . **Top Row:** T. Gigliotti, G. Nadal, M. Grand, J. Baney.

"College Times" Follows Trend to Offset Process

The *College Times*, student newspaper subsidized by the Student Cooperative Council, appears every other week, except when vacations and semester examinations interrupt the publication calendar. Distributed free to students and faculty, the four-page paper was edited during the first semester by Elaine Wikstrom and Ronald Luce, co-editors.

This year the newspaper changed from a letterpress to an offset publication printed locally by the *Clinton Daily Times*. Consequently, the staff no longer has to shuttle between Jersey Shore and Lock Haven with copy.

As the *Times* "hits the pavement" on campus, students seize their copies to read the editors' latest observations or Dick Lipez' ever-popular column titled "On Campus."

Many of the twenty-five *Times* staffers are English majors and minors, although the names of students from all three curricula appear in the masthead. Mrs. Isabel Kron Patterson, assistant professor of language arts, has been staff adviser for the past two years. The *Times* shares High Hall 106 with the staff of *Praeco*, college yearbook. Both staffs join with staffers from the *Crucible* and the *Compass* in a Publications Banquet at the end of the year.

Editor Elaine Wikstrom, Rolland Schultz, and **Mrs. Patterson** plan first *College Times* to be printed by photo offset. Photo by Joe Browne '62

Photo by Joe Browne '62

Bob Schappell and Bruce Smith arouse interest for *The Inspector General.*

College Players handed Lock Haven theatre-goers their first taste of Russian satiric comedy this fall with a gaudy, fast-paced production of Gogol's *The Inspector General.* Director was Dr. Irving Deer, associate professor of language arts, who replaced Dr. Earle Winters, now at Panhandle State College, in Oklahoma. The last College Players production directed by Dr. Winters was Osborne's *On Borrowed Time,* given in the spring semester of 1959.

In both plays were members of the local cast of the honorary dramatic fraternity, Alpha Psi Omega, whose adviser Mrs. Hazel Ray Ferguson was technical adviser for both productions. Stepping stone to membership in Alpha Psi Omega is the accumulation of fifty points for doing outstanding work in the varied activities of College Players.

For the first time in many years College Players and the College Choir, directed by Mr. Russell Gillam, joined to stage an operetta: the short, charming *Down in the Valley.*

No small part of the College Players productions is the work of the stage craft students. As dramatic as the play itself was the enormous curtain which they pieced together for *The Inspector General,* from a design by Richard Williams. For *On Borrowed Time* they made a tree take root on the stage of Price. Their enthusiasm never flags. Until all hours they are busy doing all the things that starlets do to climb the stairway to stardom.

College Players Present Gogol's, "The Inspector General"

COLLEGE PLAYERS—First Row: Dr. Irving Deer, *adviser;* C. Kormanski, *treasurer;* J. Gentilman, *vice president;* W. Kocher, *president;* S. Kuebler, *secretary;* Mrs. Hazel Ray Ferguson, *adviser* . . . **Second Row:** P. de Launay, R. Cupani, S. Woolever, I. Arseniu, J. Meinholz, P. Pelleschi, P. Reeves, L. Yarnell . . . **Third Row:** Y. Guerrero-Sudrez, S. Wilt, M. Detrick, C. Ogden, E. Wikstrom, B. Van Horne, L. Good . . . **Top Row:** N. Grissinger, J. Keller, M. Grand, R. Schappell, P. Bonebreak.

ALPHA PSI OMEGA—First Row: Robert Schappell, *vice president;* Primrose Reeves, *secretary-treasurer;* Joseph Keller, *president;* Mrs. Hazel Ray Ferguson, *adviser;* Dr. Irving Deer, *adviser* . . . **Second Row:** Caroll Ogden, Nancy Grissinger, Willis Kocher, Rosemarie Cupani, Jacquelyn Meinholz . . . **Top Row:** Charles Kormanski, Michael Grand, Joseph Gentilman.

In scene from *The Inspector General* H. Price and R. Cupani receive wedding congratulations from C. Ogden and B. Smith.

Photo by Joe Browne '62

Angry imposter H. Price (*center*) complains about the meager meal served to him by hotel servant, R. Lipez (*right*), as R. Ward watches.

Photo by Joe Browne '62

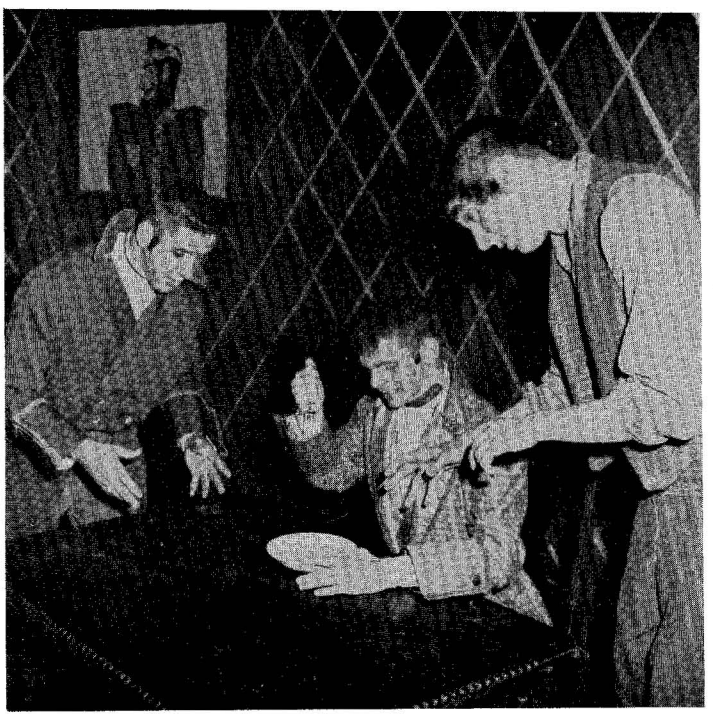

COLLEGE BAND—First Row: S. Miller, J. Shelly, P. Kring, G. Hall, P. Mahaffey . . . **Second Row:** C. Billhartz, C. Stambaugh, R. Young, B. Wittman, S. Wisor, M. Grant, P. Hoffman, S. Hammann, J. Keller . . . **Third Row:** E. Rexford, G. Bovee, M. Bonebreak, D. Yantz, J. Baney, J. Moriarty, J. Zeigler, W. Baker, P. McCoy, L. Pryor, B. Sweka, J. Downs, P. Ohl . . . **Fourth Row:** Mr. Pflieger, *adviser;* G. Hopkins, T. Stich, G. Titus, R. Hall, C. Henry, W. Dorey, T. Sleek, T. Martin, R. Smay, R. Stewart, K. Lingenfelter . . . **Fifth Row:** E. Lyon, C. Rollin, M. Lucas.

COLLEGE BAND

The College Band consists of thirty-five instrumentalists plus the five majorettes and the three members of the color guard. Members of the band, who come from all curricula, have had previous instrumental experience, and they desire to continue their participation in an instrumental ensemble, under the direction of Mr. Frederick Pflieger. No course in instrumental music is offered on campus. Besides appearing at three home games and at the Millersville game, the band marched in the Homecoming Parade.

The winter months were spent in preparation for two concerts. The first performance was the Spring Concert on May 10, and later an outdoor concert was given.

CHEERLEADERS

"E-A-G-L-E-S Fight!" Eight pretty cheerleaders, seven sophomores and one senior, keep Lock Haven's spirits high. This year Dave Wolfskill joined them to add variety to their peppy routine with his flips, hand springs, and cart wheels. Dr. Elizabeth K. Zimmerli is their adviser.

Besides leading the students in cheers at the football and basketball games, the eight pretty girls led a football pep rally in assembly. They taught the traditional Lock Haven cheers to the freshmen, and with Mr. Frederick Pflieger and the College Band, led the faculty and students in new cheers. During Homecoming Week End the cheerleaders cut a swathe as they sang and yelled at the head of the Shirt Tail Parade to the radio station and then to Lawrence Field for the bonfire.

CHEERLEADERS—First Row: Mary Lazeski, Judy Zimmerman, Rosalie Stroup, Gladys Sparbanie . . . **Top Row:** Carol Weber, Donna Petarca, Shirley Kreidler, Lucia Cioffi.

COLLEGE CHOIR—First Row: C. Wagner, C. Kane, D. Graves, B. Clark, M. Caris, L. McGill, L. Fabel, P. McCoy, B. Cleaver, M. Willits, S. Zeigler, N. Noon, S. Lovell, J. Borrosco, C. Bastian . . . **Second Row:** M. Hayes, C. Walters, D. Herr, M. Gisewhite, L. Lehman, S. Thornton, D. McClain, M. Romeo, A. Duffield, D. Moore, J. Harrau, S. Covalt, P. Michaels . . . **Third Row:** J. Panitzke, C. Rudisill, A. Wagner, J. Zeigler, L. Finch, M. L. Eckenrode, J. Miller, A. Glossner, C. Wynne, S. Hamberger, D. Stock, J. Miketic, D. Weaver, P. Breen . . . **Fourth Row:** R. Ambrose, D. Shuey, J. Skeebey, A. Bevacqua, R. Klingensmith, A. Yarrison, P. Ohl, E. Cox, K. Brasington, T. Wolfe, G. Bovee, E. Abrahims, D. Bartraw, P. Bates . . . **Top Row:** R. Smith, R. Hull, J. McMann, L. Miller, R. Hamner, G. Titus, G. Boone, G. Nadal, R. Linaberry, R. Meyer, L. Richey, E. Rexford, R. Stover, J. Keller.

Seventy-five Choir Members Represent Spirit of L. H. S. C.

Under the direction of Mr. Russell C. Gillam, the College Choir, with a membership of seventy-five men and women, is one of the largest organizations on campus. Its first appearance this year was in Price Auditorium for the Parents Day Program during Homecoming Week End. Annually the choir participates in Religion-in-Life Week, the Christmas Gift Assemblies, and Commencement. Highlight of the year is always their Spring Concert held on Mother's Day.

Throughout the year the maroon and white-robed singers gave concerts of sacred and secular music at different high schools. To visit the Huntingdon County schools, the Choir made an all-day bus trip in December. When on tour they not only exhibited their skill, but introduced Lock Haven to prospective college applicants. Besides the regular concerts, the choir sings at service clubs, banquets, and church services in the Lock Haven area. The Men's Trio and the Women's Quartet sang special numbers on the choir programs and entertained faculty and students at the Christmas Banquet.

After presenting seasonal music for the town and gown of Lock Haven, the choir held its Christmas Party as an interval of fun before beginning its schedule for the spring semester. For its February program, the Choir and College Players combined their musical and dramatic talents in the forty-five minute operetta, *Down in the Valley.*

Beverly Van Horne '62

Dressed in formal attire, David Bartraw, Joseph Keller, Graham Nadal, and Leon Miller run through several numbers before their performance.

Photo by Joe Browne '62

I. R. C. Hears Four Embassy Speakers from Washington, D. C.

Photo by Richard Lord '62

Dr. M. Strathaus answers questions posed by J. Newell, W. Hill, and J. Peoples after her West Berlin talk at December I. R. C.

Although the active membership of the International Relations Club is thirty-five, ninety-three people were present at the first meeting of the organization when Mr. C. Lai of the Chinese Embassy spoke on "The Importance of a Free China." At the November meeting the members saw a film, *Russian Life: Inside the Soviet Union*, and heard Miss Rebecca Gross, editor of the Lock Haven *Express*, interpret the film in the light of her own trip to the Soviet Union several years ago.

Speakers from other foreign embassies were guests at four of the club meetings during the past year. Dr. M. C. Schulte-Strathaus, a speaker from the West German Embassy, addressed the group on "The West Berlin Situation;" a representative from the British Embassy spoke on "British Foreign Policy," and another from the Cuban Embassy talked about "The Castro Regime."

Other meetings included a film from the "You Are There" series, narrated by Walter Cronkite, and an address on "The Fallout Problem," by a speaker from the Atomic Energy Commission. At the final meeting on May 3, the group elected officers for the ensuing year and planned next year's activities at the home of Dr. Paul Bernstein, adviser.

The I.R.C. also arranged a panel discussion on the subject of "Khrushchev's Visit to the United States," which was staged in the college assembly on October 8.

Mary Ellen Detrick '61

INTERNATIONAL RELATIONS CLUB—First Row: S. Woolever, W. Hill, S. Grace, *secretary;* J. Newell, *president;* Dr. Paul Bernstein, *adviser* . . . **Second Row:** J. McMann, P. de Launay, B. Mahon, R. Baldini, M. E. Detrick, D. J. Brubaker, R. Smay, C. Howell . . . **Top Row:** G. Mark, A. Hoberman, J. Harvey, R. Davis, W. Kocher, T. Giglotti.

C. C. H. Brings Congressional Candidates to Lock Haven Campus

Only one year old in May, the Citizenship Clearing House is already one of the most influential organizations on campus. The young C.C.H., whose adviser is Mr. George Wolf, made February 24 a red-letter day for the politically minded when the organization brought to campus two Congressional candidates. At a banquet in the college dining room and later at a public forum in Price Auditorium Herman T. Schneebeli (R) and Dean R. Fischer (D) presented their political qualifications for election to the seat in Congress made vacant by the death of Alvin R. Bush. Besides the twenty-five student members of C.C.H., representatives and advisers from six C.C.H. chapters on other college campuses attended the banquet.

Before the November primary, Morton Fromm (D) and Allan W. Lugg (R), opposition candidates for district attorney of Clinton County, spoke to the club on the responsibilities of the office and the state of local politics.

To keep abreast of the constantly changing political scene in an election year, C.C.H. sent delegates to the regional meeting at Bucknell University and to the state meeting and the Intercollegiate Conference on Government, held in Harrisburg. In the state capital the delegates gained insight into the intricacies of national political conventions.

Speakers at the last meeting of the year were Mr. Wolf and Dr. Paul Bernstein, professor of social science.

Mary Ellen Dietrick '61

Photo by Richard Lord '62

J. Newell, D. Davis, S. Grace, and G. Rexford combine wits to straighten out I. R. C. accounts and draft letters to prospective future speakers.

CITIZENSHIP CLEARING HOUSE—First Row: Mr. George D. Wolf, *adviser;* R. Davis, E. Rexford, J. Carper, W. Sharbaugh . . . **Second Row:** G. Dearborn, R. Paterson, L. Wagner, H. Goodspeed, J. White, R. Probst, G. Jones, R. Smay, D. Matzinger . . . **Top Row:** D. Jambro, J. Browne, H. Burd, G. Nadal, W. Hill, R. Rizzo, R. Chiesa, J. Weigle.

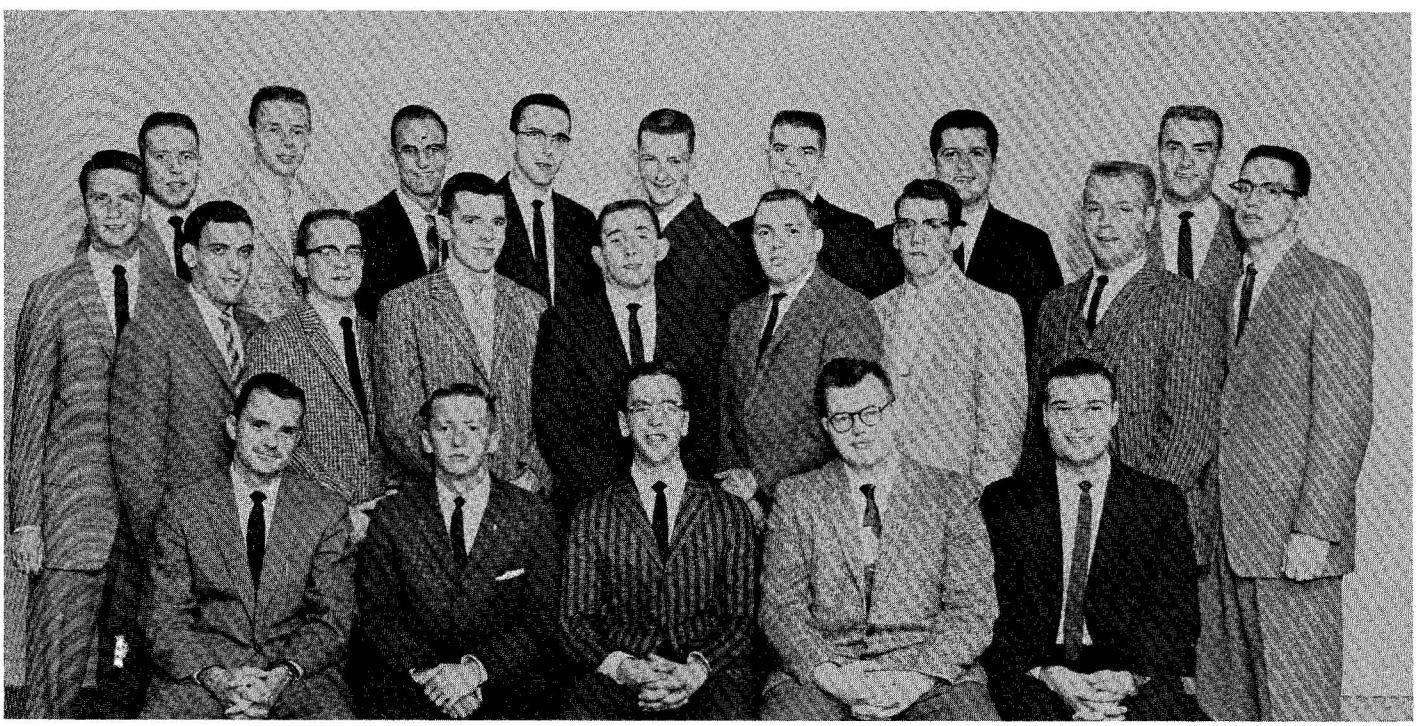

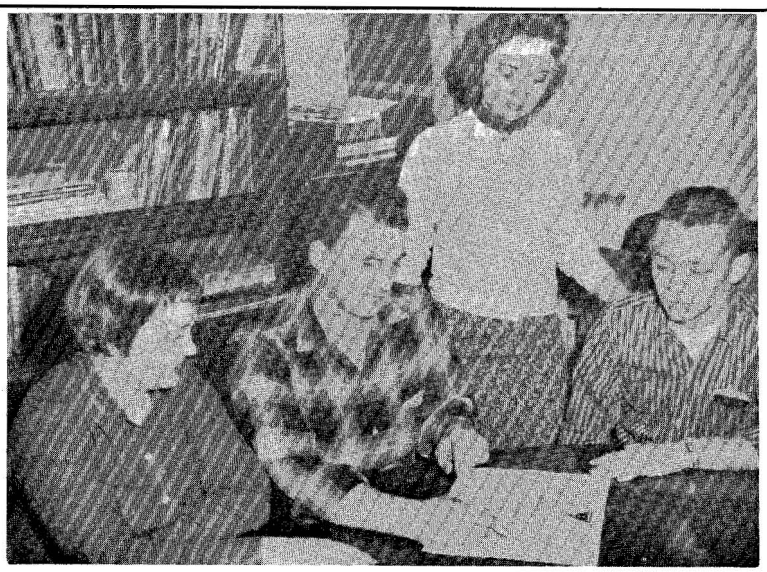

M. Frey, C. Aikey, G. Thomas and R. Wisor sign P. S. E. A. charter.

Photo by Joe Browne '62

P. S. E. A. Is Rechartered at Lock Haven

Under supervision of Dr. A. D. Patterson and Dr. Harry Moore, a chapter of the Student Pennsylvania State Education Association has been reorganized at Lock Haven. The original Homer H. Gage chapter was established in 1944, but dissolved several years later. Several members from the Professional Orientation classes, taught by Dr. Patterson and Dr. Russell, and several freshmen have been inducted as charter members.

At the Charter Assembly on November 5, Dr. Lucy Valero, assistant executive secretary of the P.S.E.A., presented the charter to Clarence Aikey. Mr. Glenwood Crist, president of the Central Convention District, added his congratulations to the telegrams and letters read by Dr. Patterson.

Since the three major curricula (Elementary, Secondary, Health and Physical Education) have professional organizations on campus, the Student P.S.E.A. was reorganized to promote interest and to develop a professional attitude on the student level toward the teaching profession. Another aim is to stimulate pride in the teachers who have been graduated from Lock Haven from the days that it was the Central State Normal School, through 1927-1959, when it was Lock Haven State Teachers College, until today. A third goal of the Student P.S.E.A. is to unify in one professional organization students of all three curricula. One service of the club is to conduct high school students on tours.

PENNSYLVANIA STATE EDUCATION ASSOCIATION—First Row: Dr. A. D. Patterson, *adviser;* C. Aikey, R. Wisor, M. Frey, G. Thomas, Dr. Harry Moore, *adviser* . . . **Second Row:** C. Steele, M. Lucas, C. Rollin, L. Beck, P. Mahaffey, M. Lazeski, H. Heiser . . . **Third Row:** D. Harris, R. Lord, M. Stonebraker, S. Miller, R. Rizzo, W. Bower . . . **Top Row:** E. Marshall, R. Livergood, J. Weigle, L. Wilhelm, J. Carper.

ASSOCIATION FOR CHILDHOOD EDUCATION—First Row: C. Rollin, S. Kuebler, M. Lucas, M. L. Stonebraker, D. Kutchman, J. Snyder . . . **Second Row:** J. Miller, C. Billhartz, I. Mansfield, M. Rollin, P. McCoy, P. Kring, L. Eicher, D. McClain, C. Stover . . . **Third Row:** D. Graves, N. Noon, D. Yantz, S. Lovell, A. Duffield, S. Covalt, N. Shillinger, B. Heffernan . . . **Fourth Row:** P. Michaels, M. Romeo, E. Lyon, M. Gisewhite, A. Wagner, C. Wynne, D. Stock, P. Zellers . . . **Top Row:** D. Weaver, P. Breen, A. Glossner, M. L. Eckenrode, L. Finch, B. Van Horne, K. Watson.

A. C. E. Explores the Needs of Children

"Why is the A.C.E. holding a rummage sale?"

"Haven't you heard? They're also selling candy. That's how they finance their annual trips to visit schools, their speakers, and their annual banquets for their Seniors."

"Aren't they subsidized by Student Cooperative Council?"

"No, not one cent. The 250 members pay dues to supplement their fund-raising campaigns."

An interview with their adviser, Dr. Mary Alice Smith, unearthed this information as well as the goals of the local chapter of the Association for Childhood Education: to promote desirable conditions, programs, and practices in the schools—nursery through elementary; to raise the standard of preparation and to encourage continued professional growth of teachers and leaders in the field; to bring into active cooperation all groups concerned with children in the school, the home, and the community; and to inform the public of the needs of children and how the school program must be adjusted to fit those needs.

This spring A.C.E. sent delegates to Cleveland to the conference of the international organization of the A.C.E.I. In November forty-five members visited the public schools in the vicinity of State College.

An outstanding speaker brought to campus by A.C.E. was Miss Margaret Rasmussen, editor of *Childhood Education.*

ASSOCIATION FOR CHILDHOOD EDUCATION—First Row: Y. C. Fogg, A. Cheever, C. Rudisill, J. Everhart, *secretary;* R. Porter, *treasurer;* B. Chapman, *president;* J. Lewis, *vice president;* A. Salvatori, S. Dinges . . . **Second Row:** B. Campbell, T. McHenry, Y. Guerrero-Suarez, C. Salmi, B. Wittenburg, M. Yetter, M. Henry, J. Meinholz, R. Avery, M. Caris, C. Wray, M. Bonebreak, Dr. M. A. Smith, *adviser;* J. L. Derrick . . . **Third Row:** S. Trotter, V. Peterson, A. Graybill, C. Kiess, L. McGill, P. Pelleschi, G. Bittner, I. Arsenia, G. Bennett, L. Morgan, J. Kervin . . . **Fourth Row:** L. Dutrow, E. Mills, C. Greer, N. Pennebaker, A. J. Knepp, E. Mincemoyer, E. Witherite, C. Wagner, L. Fabel, D. Brown, D. Petrarca, J. Galbreath, N. Thompson, M. Zerbe . . . **Top Row:** W. Edmiston, F. Domenick, C. Tupper, B. Irwin, L. Pryor, H. Goodspeed, B. Hayes, J. Porter, D. Bailey, S. Hamberger, S. Mills, P. Pittman.

ASSOCIATION FOR SECONDARY EDUCATION—First Row: Mr. Charles W. Vonada, *adviser;* R. Shugarts, P. Reeves, P. Bonebreak, R. Davis, T. Brobeck . . . **Second Row:** R. Robbins, S. Woolever, A. Blackburn, C. Sereno, R. Underwood, J. Volk, J. Morris . . . **Third Row:** B. Mahon, J. Ziegler, C. Abernatha, R. Baker, D. Brubaker, P. Otterbein, C. Javers, M. Frye . . . **Fourth Row:** J. Sheriff, E. Rexford, J. Covey, J. Cobb, D. Sphar, R. Baldini . . . **Top Row:** D. Ayers, R. Grenoble, L. Hane, R. Hamner, A. Roxby, R. Distler, D. Jambro (Dr. Gerald R. Robinson, *adviser*, not pictured).

A. S. E. Hears from High School Students

"What Makes a Good Teacher"

"What Makes a Good Teacher" was an appropriate topic for the first program of the Association of Secondary Education. A panel of high school students from Bald Eagle Nittany and Lock Haven High Schools discussed their ideas of a good teacher. This first meeting was followed by a panel of Lock Haven State College seniors who had completed their student teaching assignments and had "Hints for Future Student Teachers."

In 1959 A.S.E. with its membership of thirty students in all major fields of secondary education, voted not to be subsidized by the Student Cooperative Council. This year the members once again raised money through dues collecting and hob nobs.

This spring a program was planned to discuss "Campus Problems," their solutions and preventions. With their advisers, Dr. Gerald Robinson, director of the secondary curriculum, and Mr. Charles Vonada, of the social science department, A.S.E. held their third annual Christmas Banquet at the Dutch Inn. Candlelight, Santa Claus, gifts for "all who were good for goodness sake," and Mr. George Lehman singing "Silver Bells" made this party unforgettable. Another seasonal project of A.S.E. was the "Newsletter," published by the organization for the benefit of secondary alumni and seniors who are out of ear shot of college events.

Mr. Vonada discusses A. S. E. problem with Primmie Reeves and Emmy Shaw.

Photo by Dave Bartraw '63

Photo by Joe Browne '62

SCA members E. Smith, G. Mark and S. Webster conduct lively panel discussion concerning a Bible subject with Dr. North.

S. C. A. Begins School Year with Fall Retreat to Rocky Point

One of the largest organizations on campus is the Student Christian Association, whose sixty men and women meet twice a month.

Starting the year with a get-acquainted party for the freshmen, the organization followed the list of programs that had been devised by various members and officers at a fall retreat at Rocky Point. Early in the year Mrs. Martha Moore, house resident of Russell Hall, was introduced as a new adviser to help Dr. William R. North, who has been adviser to the organization since 1946.

At one of the first meetings, the group visited the Beth Yehuda Synagogue, where the Rabbi Ralph Glixman and Mr. Milton Grossman, a Lock Haven businessman, explained the religious life of a Jew and the significance of the religious symbols inside and outside the synagogue on Church Street.

At a later meeting, Mr. Raymond Sandaman, from the state YMCA, addressed the S.C.A. members on the relationships between the state YMCA and the student S.C.A.'s on college campuses throughout the country.

At one meeting of exceptional interest, the topic, "Christianity and Fraternities," was organized as a buzz session with five large groups. Each group was led by a sorority or a fraternity member and a non-fraternity member.

Besides participating in Church Night and Religion-in-Life Week, S.C.A. held weekly study groups discussing the differences of the Christian churches.

SCA—Dr. William R. North, *adviser;* M. Frey, *recording secretary;* B. Heffernan, *corresponding secretary;* R. Porter, T. McHenry, *treasurer;* W. Baker, D. Harris, *president* . . . **Second Row:** L. Eicher, J. Bower, P. McCoy, M. Rollin, L. Dutrow, S. Grace, S. Hall, A. Graybill, J. Derrick, C. Wray . . . **Third Row:** R. Shugarts, C. Holt, J. Gates, C. Abernatha, B. Mahon, N. Umbower, A. Knepp, J. Everhart, P. Reeves, J. Galbreath, K. Watson . . . **Fourth Row:** J. Keller, C. Nale, I. Flick, L. Fox, S. Covalt, P. Zellers, D. Brubaker, C. Greer, N. Pennebaker, E. Witherite . . . **Top Row:** J. Harvey, L. Wagner, G. Mark, R. Smay, R. Davis, W. Bower.

COMMITTEE ON RELIGION—First Row: Theodore Brobeck, Mrs. Yolanda Brown, *adviser*; Linda Dutrow . . . **Top Row:** Dr. William R. North, *adviser;* Harold Goodspeed, Mr. Russell C. Gillam, *adviser*.

RELIGION COMMITTEE

To acquaint freshmen with the churches and clergymen of Lock Haven, the Committee on Religion sponsors a Church Night service in Price Auditorium during Orientation Week.

Besides furnishing the Social Rooms with religious periodicals, the Committee sponsors the annual World University Service drive and Religion-in-Life assemblies.

Comprising the Committee are five students and four faculty members who represent the Roman Catholic, the Protestant, and the Jewish faiths. The faculty members, appointed by the faculty Committee on Committees, are Mrs. Yolanda Brown, chairman, Mr. Russell Gillam, Dr. Paul Bernstein, and Dr. William North.

NEWMAN CLUB

Under their chaplain, the Reverend Raymond Crosser, and their adviser, Mrs. Yolanda Brown, Newman Club met bimonthly to provide religious fellowship for all Roman Catholic students as well as religious instruction and social life.

To foster deeper faith, the Newman Club received Communion as a body on the third Sunday of every month and held Days of Recollection at the Immaculate Conception Church. The club also participated in Church Night, Religion-in-Life Week, and the World University Service drive.

Topics for seminar meetings ranged from Steady Dating and Marriage Problems to the Observance of Lent, all of which showed the importance of religion.

NEWMAN CLUB—First Row: T. Brobeck, H. Goodspeed, C. Javers, Mrs. Yolanda Brown, *adviser;* B. Clark, A. Glossner . . . **Second Row:** K. Henry, M. Zerbe, M. Lazeski, C. Sereno, J. Patterson, M. Detrick, D. Herr, C. Kane, A. Duffield, J. Borrosco, L. Stewart . . . **Third Row:** J. Marzo, J. Volk, K. O'Rourke, C. DeGregory, B. Baker, C. Wynne, M. Romeo, P. Breen, P. Michaels, Y. Guerrero-Suarez . . . **Top Row:** M. Eckenrode, N. Thompson, R. Hull, C. Waite, B. Vecellio, C. Sponsky, F. Plummer, R. Rizzo, A. Bevacqua.

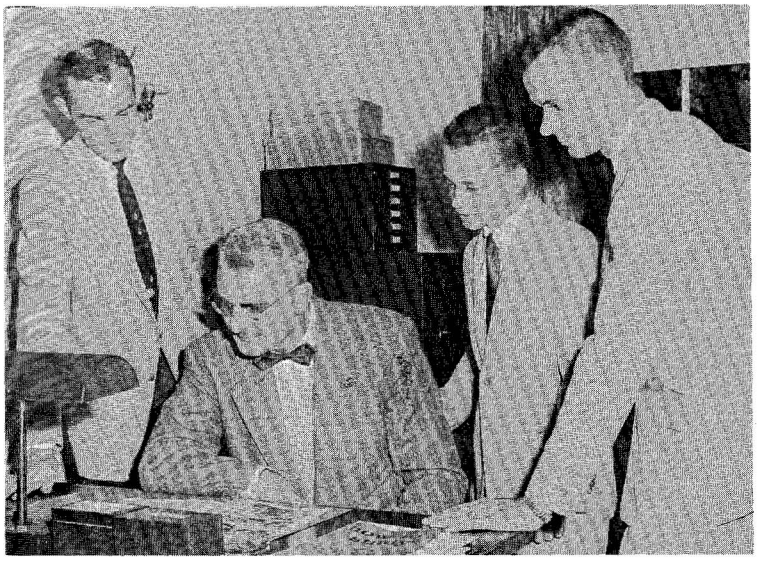

HIGH HALL COUNCIL—Gary Wilkins, Mr. Carey March, *adviser;* Robert Wisor, Leroy Wilhelm.

HIGH HALL COUNCIL

The High Hall Council is the governing body of the men's dormitory, and its duty is to enforce all rules and regulations of the council. Next year it will change its name to Smith Hall Council since this is the last year that men will live in High Hall. Regular scheduled meetings are held by the eight representatives. The council discusses all problems that arise in the dorm and takes action accordingly under the advisership of Dean Carey E. March. The Council has the authority to suspend disorderly men from dormitory living. The Council is at work setting up new dormitory rules that will be effective in the new three-story brick dorm on Fairview Avenue, which will house two hundred forty men. An apartment for the dean of men, kitchens, recreation rooms, and modern living quarters are a few reasons why the men of High Hall are looking forward to moving into Smith Hall soon.

WOMEN'S DORM COUNCIL

Forty High Hall freshmen women and two hundred Russell Hall freshmen, sophomores, and juniors make up the resident women governed by the fourteen members of the Women's Dorm Council. Miss A. Kathryn Pontzer, dean of women, Mrs. Ethel D. Smith, head resident, Mrs. Martha Moore and Mrs. Freda Goebert assist the Council in enforcing their regulations for gracious living.

Events on the Council's calendar this year were a freshman mixer during Orientation Week, pop calls, coffee breaks during finals, Open House at Homecoming, and seasonal parties. Perhaps one of the most valuable services of the dorm council is to appoint a Big Sister for each prospective freshman. During the summer a Big Sister writes friendly and informative letters to her Little Sister and in the fall helps her adjust to college living.

WOMEN'S DORM COUNCIL—Miss A. Kathryn Pontzer, *adviser;* Gertrude Hayes, *vice president;* Sarah Brown, *treasurer;* Lynne Copestick, *president;* Cynthia Walters, *secretary.*

WOMEN'S DAYROOM COUNCIL—Mrs. Bertha Boatman, Mrs. Freda Goebert, *adviser;* Bonnie Rupert, Grace Shope, Mrs. Linda Lehman.

DAYROOM COUNCIL

Over one hundred off-campus women become acquainted with each other and unite their social activities through the Women's Dayroom Council. Meeting in the basement of Sullivan Hall for cover-dish luncheons, informal meetings, snacks and chats, the day women and their adviser, Mrs. Freda Goebert, housemother of High Hall, plan such activities as their annual Christmas party, the spring picnic, and the traditional Parents' Day Tea of Homecoming Week End. With their adviser, the women planned, decorated, made programs, and served as hostesses for the tea for faculty, parents, and alumni held in Rogers Gym on Sunday, October 4.

The officers of the Women's Day Council are Bertha Boatman, president; Linda Lehman, vice president; Betty Sheets, secretary-treasurer; and Grace Shope and Bonnie Rupert, Student Council representatives.

STUDENT CUSTOMS

To increase efficiency and enforce hazing regulations, Student Customs was reorganized with Miss A. Kathryn Pontzer, dean of women, and Mr. Carey E. March, dean of men, acting as the official heads. The two deans were assisted by representatives of Student Cooperative Council and the presidents of the women's and men's dormitories in planning customs such as green beanies worn by the frosh, stunts performed, recitations, poems memorized, and hours of hazing.

All "frosh offenders" of Student Customs, whom upperclassmen filed suit against were once again brought to "campus justice" by Judge Charles Kormanski of Kangaroo Court in spite of the efforts of Joe Gentilman, attorney for defense. As an added attraction of hazing week, Freshman Talent Show, conducted by volunteers of the Professional Orientation class was presented in Price Auditorium.

STUDENT CUSTOMS—First Row: Lynne Copestick, Miss Pontzer, *adviser;* Elaine Wikstrom . . . **Top Row:** Gary Wilkins, Robert Grenoble, Francis Cornelius.

SOCIAL COMMITTEE—First Row: Eugene Rexford, Mrs. Hazel Ray Ferguson, *adviser;* Joseph Keller . . . **Top Row:** Richard Davis, George Boone, Donald Jambro.

ASSEMBLY COMMITTEE

The Assembly Committee, consisting of three faculty members and eight students, have emphasized high quality programs in assembly even though they were limited this year by a budget cut from $2,300 to $1,550. Dr. A. D. Patterson, faculty chairman of the Committee, states that this reduction necessitated less dependence on commercial programs and increased participation by faculty members and campus organizations. A good example of student participation is the presentation by the language arts department and the music department of the folk operetta "Down in the Valley." Faculty appearances in assembly included two speeches by Dr. Richard T. Parsons, president of the college; one, by Mr. George Grube; and a panel of Penn State professors, moderated by Dr. Paul Bernstein. Among the programs of last year's committee were a ballet and a puppet show.

SOCIAL COMMITTEE

Composed of eight appointed representatives from the Student Cooperative Council and of forty-four students, one from each campus organization, the Social Committee is responsible for managing all campus social events on the budget allocated to it by the Student Cooperative Council and for supplying kitchen equipment for the Rec Room and for paying for TV repairs in the Social Room of Sullivan Hall.

With the guidance of Mrs. Hazel Ray Ferguson, social director, the Committee plans for such popular events as hob nobs, teas, wing-dings, and coffees. Hanging of the Greens, the Junior Prom, the Senior Breakfast and Winter and Spring Weekends are the annual affairs planned by the Committee. When the alumni return for Homecoming Weekend and for Alumni Day the Social Committee assists Mrs. Ferguson in arranging coffees and special receptions.

ASSEMBLY COMMITTEE—First Row: Carroll Grady, Roberta Robbins, Mary Grant, Valerie Peterson, Robert Anderson . . . **Top Row:** Larry Hartenstein, Mr. Frederick C. Pflieger, *adviser;* George Boone, Mr. Russell C. Gilliam, *adviser;* Dr. Allen D. Patterson, *adviser.*

PANHELLENIC COUNCIL—First Row: Carolyn Salmi, Sandra Woolever, Miss A. Kathryn Pontzer, *adviser;* Bonalyn Hafer, *president;* Carolyn Abernatha . . . **Top Row:** Linda McGill, Judith Zimmerman, Primrose Reeves, *treasurer;* Ruth Porter, *vice president;* Rosalie Stroup, *secretary.*

Panhellenic Coordinates ΑΣΤ ΣΚ ΣΣΣ

Representatives from the three sororities and Miss A. Kathryn Pontzer, the adviser, are members of the Panhellenic Council, which coordinates the activities of the three social sororities on campus: Alpha Sigma Tau, Sigma Kappa, Sigma Sigma Sigma. The Panhellenic Dance in the spring at the Country Club and the teas which preceded the two rushing seasons were sponsored by the Council. Rushing takes place each spring and fall. In the fall, the sororities did not have their formal rush parties but followed the informal rush plan suggested by the National Panhellenic Council. The February rush mainly for freshmen consisted of the formal teas and parties by the individual sororities.

Each of the three sororities belongs to a national organization. Founded in 1874, the national organization of Sigma Kappa is the oldest national sorority on

ALPHA SIGMA TAU—First Row: Shirley Dinges, Ruth Porter, *treasurer;* Bonnie Hafer, *vice president;* Mrs. Ira Fleming, *adviser;* Carolyn Abernatha, *president;* Faye Marsh, *secretary;* Barbara Underwood, *secretary* . . . **Second Row:** Margaret Harlan, Joanne Middleswarth, Charlotte Wray, Joyce Everhart, Patricia Humphrey, Jenice Galbreath, Sandra Peters, Cynthia Walters, Carol Swaltek, Evelyn Mayer . . . **Third Row:** Carol Rudisill, Barbara Chapman, Dolly Delp, Judy Yeager, Patricia Bonebreak, Lou Ann Cheevers . . . **Top Row:** Jane Porter, Patricia Myers, Leanna Finch, Elaine Kline.

SIGMA KAPPA—First Row: B. Wittenburg, D. Brubaker, C. Salmi, Miss Helen Waterbury, *adviser;* N. Thompson, M. Bonebreak, E. Mincemoyer . . . **Second Row:** G. Sparbanie, L. Dutrow, J. Zimmerman, K. Henry, L. Fox, J. Morris, C. Miller, R. Stroup, M. Yetter . . . **Third Row:** R. Avery, S. Grace, S. Kreidler, L. Copestick, M. Jones, P. Pittman . . . **Top Row:** D. Petrarca, J. Kervin, S. Brown.

the Lock Haven campus. However, the Lock Haven chapter of this group was started in 1959 when the members of Pi Kappa Sigma merged with Sigma Kappa. Sigma Sigma Sigma, which was established on this campus in 1935, celebrated its twenty-fifth anniversary this April. Alpha Sigma Tau was established here first, although it is the youngest national sorority on campus.

The sororities stand for good scholarship, cooperation with the ideals of college life, the maintenance of fine social standards and service to the college community.

Miss Helen Waterbury is the only adviser to Sigma Kappa; the adviser to Alpha Sigma Tau is Mrs. Ira Fleming, and the patronesses are Miss Ruth Fleming and Mrs. Dean Bartges; Sigma Sigma Sigma's alumnae adviser is Mrs. John Akeley; faculty adviser is Miss Jean Deobold, and the faculty alumnae adviser is Mrs. Martha Moore.

SIGMA SIGMA SIGMA—First Row: Georgetta Simmons, Lorraine Kaminski, *secretary;* Lauran Fabel, *treasurer;* Sandra Woolever, *president;* Valerie Peterson, *vice president;* Linda McGill, Irene Arseniu . . . **Second Row:** Barbara Reekie, Rosemarie Cupani, Jacqueline Gustafson, Sarah Jane Downs, Ruthanne Thomas, Leona Morgan, Jacqueline Meinholtz . . . **Top Row:** Caroll Ogden, Primrose Reeves, Donna Brown, *secretary.*

KDR escorts a California football player to his final resting place.

Photo by Joe Browne '62

KAPPA DELTA RHO

As an educational, social, and service organization, the Kappa Delta Rho Fraternity strives to build better characters in its thirty-five members. Since KDR became a member of the national fraternity on April 6, 1956, it has become an active organization on the Lock Haven campus. During the past year KDR had charge of the Homecoming Dance and won first prize for the best fraternity float, the Valentine's Day Massacre, in the Homecoming Parade. In December this fraternity held its annual Sweetheart Banquet, honoring Bonnie Replogle, who was chosen the National KDR Sweetheart, and along with Tau Kappa Epsilon Fraternity, sponsored the Dave Raye Jazz Concert. KDR also had a Mother's Day at the fraternity house, at Church Street, when mothers of the members and the prospective pledges viewed fraternity living.

Service activities of this organization included its participation in the annual Heart and Cancer drives and taking charge of the Bloodmobile program at the college. Throughout the year the KDR Fraternity held house parties.

Mary Ellen Detrick '61

KAPPA DELTA RHO—First Row: V. Wallace, G. Miller, K. Foglemen, R. Grigsby, G. Dearborn, A. Bevacqua, R. Grissinger, J. Schroyer, Mr. F. M. McIvaine, *adviser* . . . **Second Row:** J. Vesnesky, D. Stone, R. Williams, P. Chopko, G. Boone, C. Henry, R. Davis, D. Jambro, D. Sphar, C. Keck . . . **Third Row:** L. Warfel, J. Miller, J. Covey, A. Geno, D. Bennett, G. Stephens, G. Rexford, D. Williams, R. Scott . . . **Top Row:** J. Lobb, N. Reinwald, G. Hopkins.

Three stooges from TKE, L. Troxell, R. Braine, and L. Wagner alter their ways to lend a helping hand in the school clean-up.

Photo by Richard Lord '62

TAU KAPPA EPSILON

Tau Kappa Epsilon is a social fraternity of fifty-eight members whose purpose is to bring young men together in a fellowship which will aid both its members and the college. The TKE's had no roof over their heads this year. Having given up their huge "hospital house," down on Main Street, they were house hunting. In the meantime the TKE's met regularly in Sullivan 306, where they worked for nationalization. They were formally a Beta Sigma Iota colony, but with nationalization this spring, they became one of the many chapters of Tau Kappa Epsilon, which is a national fraternity with over one hundred chapters.

Dr. Gerald R. Robinson and Mr. ChaunceyA. Morehouse, advisers to TKE, aid the fraternity officers in directing its activities. TKE co-sponsored the pep programs in which Dave Wolfskill, president of the fraternity, added zest to college cheers with his skill of gymnastics. Escorting the Homecoming Queen, Faye Marsh, and her attendants in the parade, co-sponsoring the Dave Raye Jazz Concert with KDR, and participating in a clean-up campaign on campus were service activities undertaken by the Tau Kappa Epsilons.

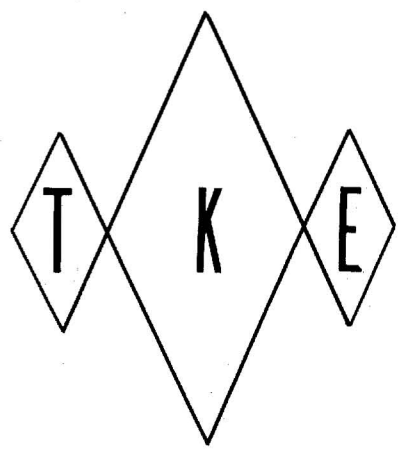

TKE—First Row: R. Smay, V. Angetti, R. Shugarts, *treasurer;* D. Wolfskill, *president;* G. Durrwachter, *vice president;* J. Lewis, *secretary;* R. Anderson, Dr. Gerald R. Robinson, *adviser* . . . **Second Row:** T. Dimitroff, R. Clark, D. Gallucci, G. Simons, R. Torok, L. Wagner, J. Lloyd, J. Pietsch, R. Sinclair, T. Stich . . . **Third Row:** R. Minges, H. Sitler, S. Dynda, H. Burd, R. Passerelli, W. Hill, R. Shelesky, V. Stanley, R. Puhl . . . **Fourth Row:** M. Wasson, E. Koehler, R. Johnson, J. McMann, R. Norton, D. Ayers, T. Dell, J. Fine, R. Walter, R. Ocker . . . **Top Row:** L. Herrold, E. Podratsky, C. Sponsky, W. Sharbaugh, G. Wilkins, R. Kerstetter, A. Towns, W. Jordan, B. Burtnett, F. Leach, C. Beers.

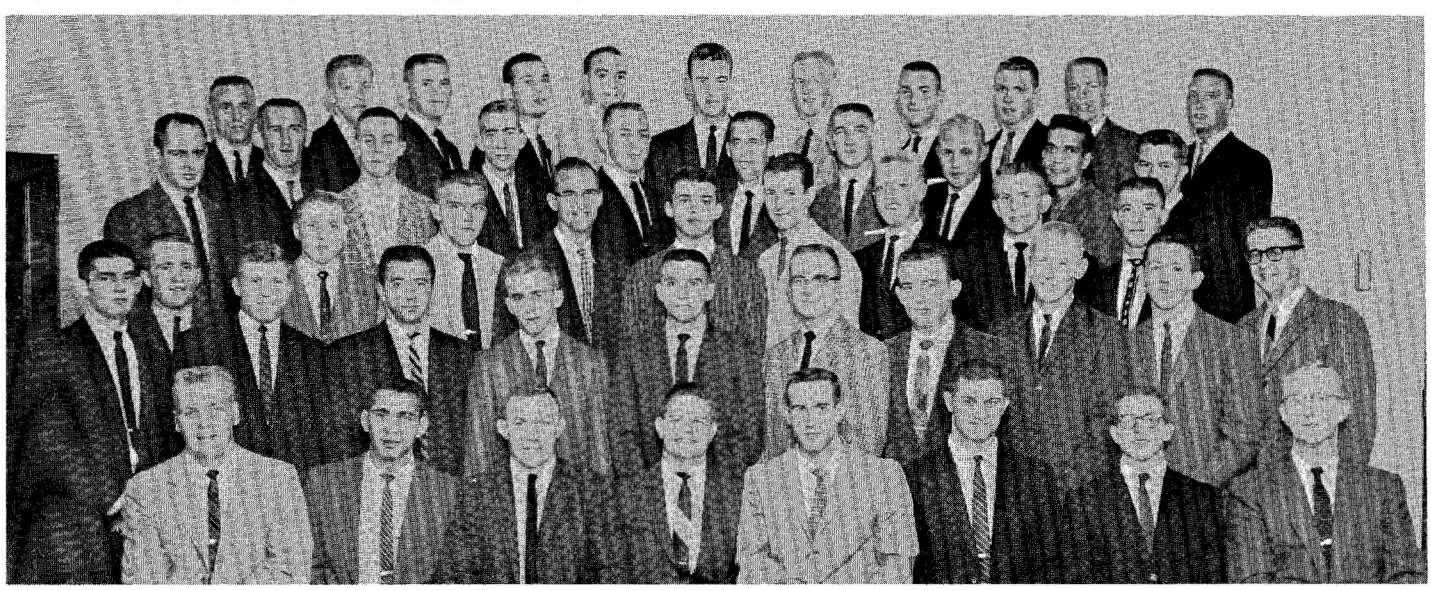

Ron Hess presents the Kappa Delta Pi Club emblem to his fellow members Roland Shugarts, Dave Glossner, and Tom Wolf for informal discussion.

Photo by Dave Bartraw '63

KAPPA DELTA PI

At an initiation banquet on November 17, Kappa Delta Pi, a national honorary fraternity in education, pledged twenty-two new members who met the necessary requirements, a 3.0 average for a minimum of sixty-four hours which includes six hours of education courses. Following the initiation, Dr. Gerald Robinson, director of the secondary curriculum, spoke on "The College Student" and discussed the different types attending colleges. On April 26, the Kappa Delta Pi chapters of Bloomsburg State College and Lock Haven State College held a joint meeting at the Montoursville Airport Dining Room to compare the activities of both chapters. At the October meeting, Mr. Charles Vonada presented slides taken on his South American tour. Mr. Vonada made a comparison of South American schools with those of the United States. At an April meeting prospective fall pledges became acquainted with the fraternity while attending a Sophomore Invitational

KAPPA DELTA PI—First Row: R. Robbins, R. Hess, T. Wolfe, R. Shugarts . . . **Second Row:** I. Arseniu, P. Pelleschi, D. Delp, C. Salmi, B. Wittenburg, N. Thompson, E. Mincemoyer, B. Hafer . . . **Third Row:** C. Wagner, D. Wolfskill, W. Baker, R. Porter, P. Myers, C. Howell . . . **Top Row:** D. Clark, J. Kreamer, L. Yetter.

Adviser Mr. Ralph T. Heimer, Gerald Douglas, Dave Glossner, Tim Heaton, and William Kahler discuss the nominees for Delta Rho Beta Sweetheart.

Photo by Dave Bartraw '63

DELTA RHO BETA

Delta Rho Beta, a local social fraternity composed of twenty-five commuting men promotes good will and fellowship among Lock Haven day students. The activities of DRB ranged from sponsoring Hob Nobs, smokers, a dinner-dance for the installation of new officers, and provision of campus maps for incoming freshmen to the selection of a sweetheart. Carol Whitman '63, an elementary major from Lock Haven, reigned as the 1959-1960 sweetheart.

Mr. Ralph T. Heimer is a Lock Haven alumnus and the adviser of Delta Rho Beta, and both Dr. Richard T. Parsons, college president, and Mr. Charles Vonada of the department of social science were Delta Rho Beta members while attending Lock Haven State Teachers College.

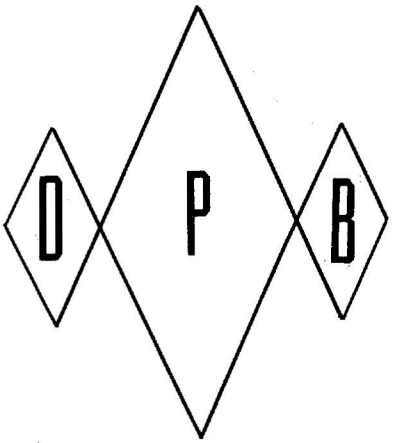

DELTA RHO BETA—First Row: John Kreamer, Thomas Douglass, *president;* William Kahler, *secretary;* Timothy Heaton . . . **Second Row:** Donald Clark, Jay Long, Joseph Miller, Charles Howell . . . **Top Row:** Ronald Hess, Gary Clark.

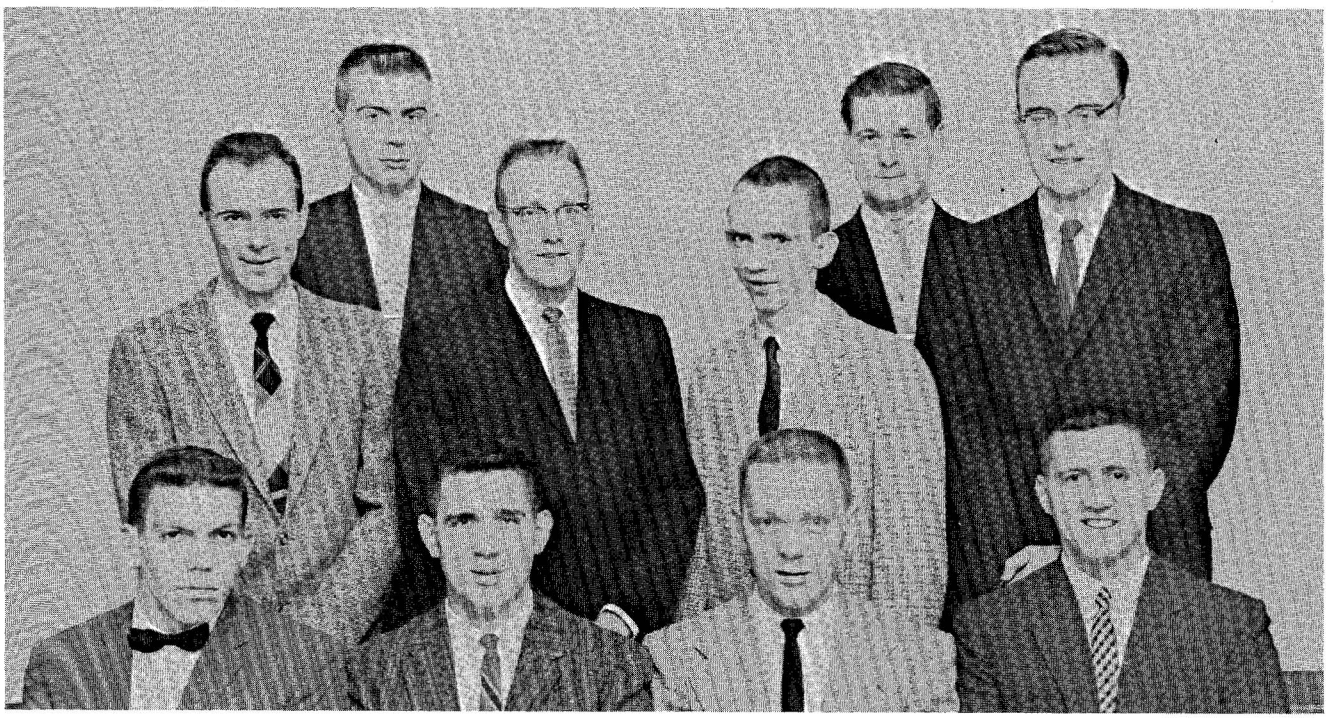

The reader may wonder why the college spelunkers and the Art Clubbers share the same page in *Praeco*. Anyone who knows Mr. Robert Johnston, assistant professor of art, need not wonder long. It is he who is the common denominator. A man of interests as wide and varied as he is tall, Mr. Johnston cuts a swathe with his Art Club every other Wednesday night and goes crawling about in caves with his Light, Pick, and Line team on Sunday afternoons.

Versatile man that he is, Mr. Johnston is just as happy and just as efficient helping his thirty Art Club members pound out silver and brass, fashion mosaic tables, weave place mats, and make pottery as he is guiding his twenty spelunkers through Veiled Lady Cave.

The personnel of Mr. Johnston's doughty Light, Pick, and Line team includes three college women: Twila Potter, Sonja Nelson, and Arlene Glossner. The Art Club, however, is a town and gown affair, in which the local citizenry rub shoulders with the college students in the art room in their suite of studios on the third floor of Sullivan.

In Mr. Johnston's fabulous office in Su302, the spelunkers meet every Thursday to discuss safety methods. Once this semester they entertained at dinner Mr. C. J. Dalzell from the United States Department of the Interior, who spoke to them on underground safety.

Photo by Richard Lord '62

ART CLUB—Mr. Johnston, *adviser;* S. McConnell, P. Sickenberger, C. Wagner.

Mr. Johnston Advises Artists and Spelunkers

LIGHT, PICK, AND LINE TEAM—First Row: Joseph Keller, Sonja Nelson, Thomas Wolf, Charles Henry . . . **Second Row:** Ted Brobeck, Gene Rexford, Donna Kinzer, Warren Baker . . . **Top Row:** Elizabeth Lyons, Kenneth Brasington, Mr. Robert H. Johnston, *adviser;* Conrad Waite, David Wolfskill.

G. I. CLUB—First Row: Ross Wilson, Cambridge Beers, Ronald Rossman, Joseph Andrulonis, Michael Brunetti . . . **Second Row:** George Myers, Cloyd Wagner, Ernest Vannucci, William Kahler, Robert Whitecavage, Ronald Smith . . . **Top Row:** David Barnhart, Bruno Vecellio, Dee Bennett.

G. I. CLUB

The G.I. Club is a fraternal organization of thirty-five veterans, who, being older than most college men, have founded an organization based on common experiences in World War II. Club members contributed five food baskets to the Salvation Army at Christmas. The Veterans raised the necessary funds by raffling off a hi-fi set on campus; Ron Rossman presented the gift to the Salvation Army chaplain at the Gift Assembly. During Homecoming Weekend the present members of G.I. Club welcomed back former members with a party, and for Homecoming activities they chose Marie Schrack '62, a social science major as their sweetheart.

Rose Marie Baldini '61

MATH CLUB

Although only one year old, the Math Club, consisting of forty-nine members, has already proved its value for promoting interest in and expanding the knowledge of mathematics for those who are minoring or majoring in it.

One of the most interesting meetings of the college year was held in October, when Mr. Ralph T. Heimer, the adviser, gave a demonstration lecture on the miniature deductive system.

At the January meeting a presentation and explanation of projects done by the students throughout the year was given in order to exhibit the teaching aids.

MATH CLUB—First Row: R. Wisor, P. Bonebreak, C. Sereno, W. Baker, W. Kearney, J. Moore, R. Hoover . . . **Second Row:** C. McCoy, C. Kormanski, D. Sphar, C. Abernatha, J. Patterson, B. Pentz, G. Clark, A. Turner, G. Graham, R. Stover, W. Bower, D. Durandetta . . . **Third Row:** R. Linaberry, J. Lobb, S. Sheaffer, G. Stephens, P. Strayer, C. Libby, P. Chopko, H. Mock, L. Yetter, J. Miller, G. Bovee, T. Busch . . . **Top Row:** R. Paterson, L. Wilhelm, R. Livergood, D. Yoder, R. Nicklas, H. Sweitzer, A. Bollinger, L. Zendt, J. Miller.

BIOLOGY CLUB—First Row: Dr. David C. Ulmer, *adviser;* E. Kline, R. Fultz, C. Beers, Mr. George E. Grube, *adviser* . . . **Second Row:** T. Brobeck, D. St. Clair, R. Smay, G. Jones, R. Rossman, R. Chiesa, D. Ayers . . . **Top Row:** L. Wagner, D. Barnhart, G. Boone, N. Hamner, R. Anderson.

BIOLOGY CLUB

Organized in 1957, the thirty-five members of the Biology Club, with their adviser Mr. George E. Grube, promote interest in the biological sciences with monthly programs. This year they have heard a talk by the local Fish and Game Commissioner and another by Robert Fultz, who spoke about his trip West. Outstanding program of the year was Mr. Grube's illustrated talk on "Desert Ecology." This past summer Mr. Grube received a National Science Foundation grant to study at the Arizona State University, at Tempe. At a meeting Dr. Paul Klens, of the science department, led a discussion on the application of microbiology to industry.

GEOGRAPHY CLUB

Organized in 1956, the Geography Club is one of the smallest and most active organizations on campus. The fifteen members and Mr. Ferdinand F. Black, adviser, scheduled programs, trips, and conferences that were made possible only because of its smallness. Besides hearing illustrated talks on "The Rockies," "the New England States," and "The Piper Cub Flight over Africa," the group sent delegates to the National Council for Geographic Education, in Detroit, and to the State Council for Geography Teachers, in Lewistown and in Philadelphia. Trips to Bucknell University and to the Piper Industrial Plant, of Lock Haven, were two other activities scheduled for the year.

GEOGRAPHY CLUB—First Row: Donald Clark, Parnell Hoffman, John Schroyer, Roger Grigsby, Thomas Dell . . . **Second Row:** Robert Rizzo, Thomas Wolfe, Thomas Stich, Mr. F. F. Black, *adviser;* Steward Butler, Robert Evans, John Brouse . . . **Top Row:** Edward Marshall, Robert Grenoble, Jerry Weigle, Warren Baker.

ENGLISH CLUB—First Row: Lynne Copestick, Rosellen Baker, Ronald Passerelli, Grace Thomas, Barbara Underwood . . . **Second Row:** Beverly Mahon, Mary Ellen Detrick, Sandra Wilt, Doris Brubaker, Carolyn Nale, Rose Marie Baldini, Mary Frey, Kay Gehret . . **Top Row:** Graham Nadal, Diana Herr, Robert Schappell.

Faculty Members Provide Outstanding Programs for English Club

A program celebrating the Two Hundred Fiftieth Anniversary of Dr. Samuel Johnson was the first meeting of the English Club, held in the Recreation Room of Russell Hall. With Dr. G. Bertram Kiley, a new member of the English department staff as moderator, four club members spoke on Johnson's personal life, philosophy, and literary development.

This year the sabbatical leaves of two members of the English department yielded a rich reward for the English Club. At two different meetings Mr. Edward B. Hills and Mr. John F. Koons reviewed their European trips, making them vivid with colored slides.

Later in the year Mr. Hills was again responsible for a most enjoyable English Club meeting when, in his traditional custom each spring, he entertained the members at his home. The program that evening sparkled with original sonnets, lyrics, and short stories written in Mr. Hills' Advanced Comp class and read by the student authors.

Another traditional Club program scored this year because Mrs. Irving Deer, wife of Dr. Irving Deer, new member of the English faculty, talked to the Club at its annual Christmas Plum Pudding Party. On a later program Dr. Deer discussed "Modern Film Art." Another unusually stimulating program was the panel discussion on the teaching of English, arranged by Mrs. Willetta C. Jack, of the English department, and five student teachers of English.

Mrs. Deer discusses Old English Christmas customs at English Club. Photo by Dave Bartraw '63

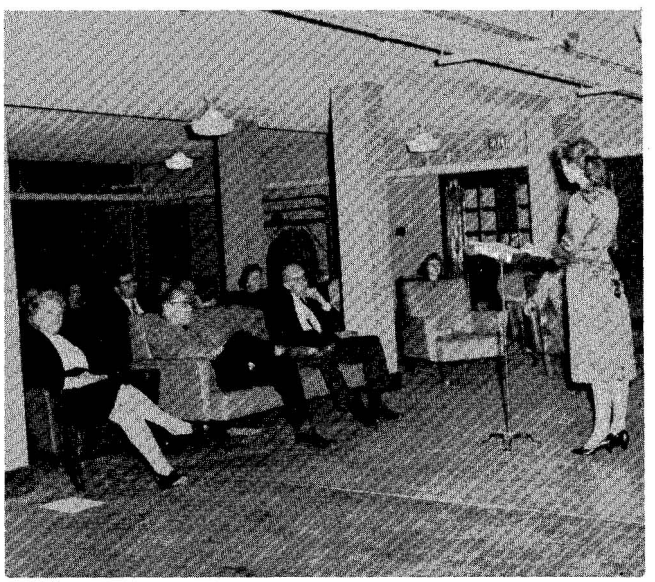

WOMEN'S ATHLETIC ASSOCIATION—First Row: J. Zimmerman, J. Gustafson, L. Copestick, C. Swaltek, A. Scanlon, C. Walters, G. Sparbanie, J. Eddy . . . **Second Row:** D. Decker, E. Mayer, M. Witmer, V. Bonshock, J. Gates, L. Smith, C. Miller, L. Cioffi, P. Rimmey, M. Campbell, R. Stroup . . . **Third Row:** Dr. Charlotte Smith, *adviser;* M. Harlan, C. Javers, J. Morris, M. Hudicka, L. Fox, F. Marsh, B. Hafer, L. Harper . . . **Fourth Row:** G. Hall, C. Holt, D. McCloskey, D. St. Clair, J. Markham, S. Kreidler, M. Jones, K. Henry, S. Hall . . . **Top Row:** S. Downs, J. Panitzke, K. Borstorff, P. Harwick, S. Peters, M. Crough, D. Makibbin, B. Macek, S. Courson, P. Myers, R. Franko.

W. A. A. Climaxes the Christmas Season with "Silver Bells"

The Women's Athletic Association, under the leadership of Dr. Charlotte Smith, provided wholesome recreation for women in the elementary, the secondary, and the health and physical education curricula.

One of the leading projects of W. A. A. was its contribution toward bringing England's National Hockey Team to the United States in 1963. To raise its funds, along with other hockey teams and athletic associations on campuses in the United States, W. A. A. members held a car wash at two local service stations and fire houses.

The Christmas season on campus was sparked by W. A. A.'s formal "Silver Bells" dance. The one hundred fifty members decorated Rogers Gym a week in advance. A huge silver bell in the doorway, baby-blue streamers radiating to a silver star on the dance floor, and music by the Kents of Mansfield promised that "Silver Bells" to be the dance of the year.

For the Intercollegiate Play Day, W. A. A. invited students from colleges in Pennsylvania to come to Lock Haven State College and to compete with students in such activities as softball, tennis, and badminton. Throughout the year, intramural sports activities between different class members of W. A. A. and various tournaments among all members were undertaken by the organization.

As a final activity, the club sponsored a Recognition Day at the Village Tea Room, in Williamsport, where all members were recognized for their contributions.

Rose Marie Baldini '61

WOMEN'S ATHLETIC ASSOCIATION—First Row: L. Hannum, P. Mahaffey, J. Sabaka, A. Schatmeyer, S. Wisor, B. Benson . . . **Second Row:** P. Pringle, M. Vizzari, M. Galket, D. Much, H. Heiser, W. Roher, B. Sweka . . . **Third Row:** M. Willits, G. Hipps, S. Robinette, C. Wohnus, L. Wirt, Y. Presher, N. Young . . . **Top Row:** S. Miller, J. Lynch, E. Beck, C. Aunkst, S. Riale, F. Aumiller.

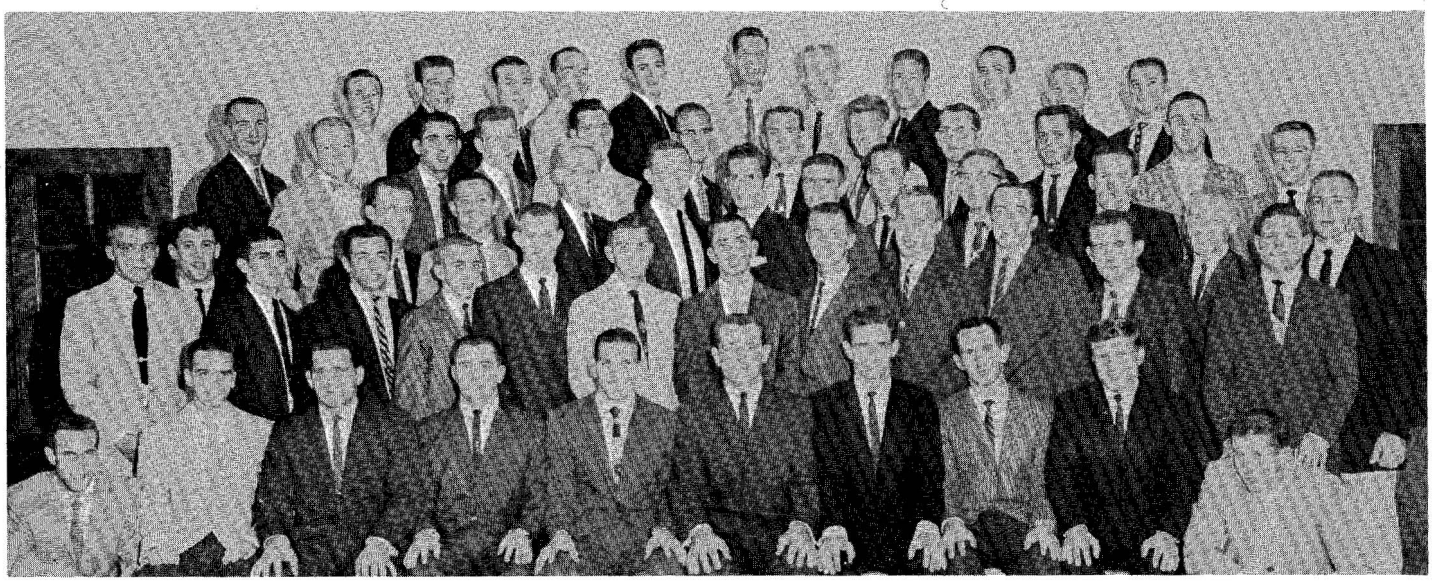

VARSITY CLUB—First Row: G. Durrwachter, G. Jones, P. Mondock, J. Roberts, J. Kreamer, *treasurer;* J. Schonewolf, *president;* L. Boring, *vice president;* J. Stayer, *secretary;* R. Clark, H. Frey . . . **Second Row:** S. Dynda, T. Dimitroff, D. Gallucci, G. Simons, H. Lesher, J. Smith, R. Flickinger, K. Fogleman, F. Cornelius, G. Colfer, J. Lloyd, J. Pietsch, D. Wolfskill, R. Norton . . . **Third Row:** A. Salvatori, R. Sealy, W. Kahler, R. Shelesky, R. Shugarts, V. Wallace, B. Irey, D. Ayers, L. Pryor, D. Cruttenden, E. Abrahims . . . **Fourth Row:** G. Koehler, G. Froebel, V. Angotti, L. Troxell, I. Dinges, H. Burd, R. Doan, F. Rinker, R. Whitecavage, D. Kepple, R. Johnson . . . **Top Row:** R. Ewing, D. Bennett, W. Sharbaugh, G. Wilkins, G. Mark, B. Vecellio, A. Towns, A. Leister, K. Hultzapple, E. Sassaman, R. Puhl.

Varsity Club Promotes the Athletic Program at L. H. S. C.

Alumni returning for Homecoming always receive a warm welcome from the Varsity Club. Its eighty-one members annually sponsor a cider pour after the Homecoming game. This year old grads greeted each other at the Varsity Club cider pour, which had to be held outside Thomas Field House, because the gym floor destroyed by the flood was still useless.

The members also play an important part in helping to promote the athletic program of the college. They sponsor the publication and sale of athletic programs, the operation of the Field House concession, the annual Varsity Club dance, the purchase and award of sweaters for lettermen and of jackets for senior members, and the annual Lettermen's Banquet, which is held in the spring.

Through the point system, effective with the class of 1962, a Varsity Club underclassman must accumulate fifteen points to receive a sweater; a senior needs twenty points for a jacket. Participation in athletic events, working for the welfare of the club, and holding a major club office add to a member's total. Varsity Club members also receive a lifetime pass to all athletic events on campus. At present a man who earns one "L" receives a jacket when he is a senior, and a man who has earned two "L's" is entitled to a sweater at the end of his freshman year. A man who has played varsity sports for four years but has never earned his letter, may still receive a maroon and gray jacket as a senior if he pays half the cost.

Mr. Stanley E. Daley, assistant professor of health and physical education, has been adviser to the Varsity Club since 1956, when he replaced Dr. Darrell Black.

The annual Varsity Club dance offers college students a night of fun.
Photo by Dave Bartraw '63

Photo by Richard Lord '62

WOMEN'S GYM TEAM—First Row: Anne Stroup, Susan Hall, Ruthanne Thomas, Bonalyn Hafer, Lorena Harper, Margaret Harlan, Gladys Sparbanie . . . **Top Row:** Nancy Caum, Barbara Benson, Patricia Pringle, Sharon Miller, Marlene Galket, Patricia Mahaffey, Linda Hannum, Miss Jean Deobold, *coach.*

WOMEN'S GYMNASTIC TEAM

Twelve permanent members and two substitutes of the Women's Gymnastic team visited six high schools in Pennsylvania during the second semester along with the Men's Gymnastic Team. During their tours, the favorite number of the gymnasts was their Raggedy Ann and Andy novelty number. "Basin Street Blues," "Ebb Tide" tumbling and synchronized tumbling were the other regulars scheduled for each tour.

Biennially, besides their performances off campus, the team under Lorena Harper, captain, performs in the Physical Education Demonstration held in the Field House. This year the team contributed a modern dance number.

The team was chosen at the start of the second semester by its adviser Miss Jean Deobold. Usually the gymnastic team is composed exclusively of women majoring in health and physical education. However, this year one elementary and one secondary major were among those chosen for the team.

Rose Marie Baldini '61

MEN'S GYMNASTIC TEAM

Twenty eight-hour weeks of practice or a total of one hundred sixty hours prepared the six members of the Men's Gymnastic team for their performances at ten Pennsylvania high schools. Both the Men's and the Women's Gymnastic teams have given joint exhibitions this winter at these high schools: Bloomsburg, Mifflinburg, Chief Logan, Kishikoquillas, Roosevelt in Williamsport, Loyalsock Township, and Penns Valley Area, and two near Harrisburg.

The gymnasts, selected and coached by Mr. Lester P. Zimmerman, associate professor of health and physical education, exhibited their skill in calisthenics and in vaulting the Swedish box and on the trampoline and the parallel bars. The team also appeared in the biennial Physical Education Demonstration, given this year in Thomas Field House. Although the team did not enter into competition this year, it anticipates a return to intercollegiate competition.

MEN'S GYM TEAM—First Row: William Kahler, Frederick Hewitt, Ronald Lindsay, Rodney Ewing, Kenneth Bumgarner, Donald McEntire, Mr. Lester P. Zimmerman, *coach.*

Photo by Richard Lord '62

AQUAFINS—First Row: L. Hannum, J. Benfer, L. Harper, G. Bittner, G. Sparbanie, K. Henry, J. Miketic, D. Forseman, L. Cioffi, J. Gustafson, G. Simmons, S. Downs, S. Hall, J. Gates . . . **Second Row:** S. Thomas, L. Wirt, B. Benson, P. Pringle, J. Panitzke, D. St. Clair, P. Geist, J. Morris, D. McCloskey, J. Volk, A. Blackburn, F. Marsh, C. Aunkst, R. Franko . . . **Top Row:** G. Hipps, A. Schatmeyer, W. Jordan, W. Walker, R. Johnson, B. Burtnett, W. Sharbaugh, J. Troxell, T. Freeland, N. Reinwald, A. Yarrison, C. Stambaugh, T. O'Shea, C. Weber, M. Galket, Miss Jean Deobold, *adviser.*

Synchronized Swim Club Makes Water Splash as Aquafins

The Aquafins, the college synchronized swim team directed by Miss Jean Deabold, presented their annual show to an over-capacity crowd for both performances. The fourteen acts of "Waterway Through the U. S. A." revolved around the Aquafins touring the United States. Two sophomores, Carol Javers and Kaye Confer, injected bits of humor as two Aquafins who had missed the boat when their group departed from the college. Trying to catch up with the touring group, but always one step behind, they persistently called Mr. Lester P. Zimmerman, associate professor of health and physical education at the college, to learn the whereabouts of the other performers. The tour went from Vermont to Georgia, St. Louis, Miami, Pasadena, Las Vegas, Hawaii, Alaska, New York, Texas, New Jersey, and the spectacular finale was held in Washington.

Elaborate swim costumes, crepe paper gowns for the "Southern Belles," white ties and tails in "Las Vegas Vignette," penguin costumes in "Alaskan Party Crashers," chaps with accompanying guns and holsters in "Western Wildfire," and full Indian regalia in the "Indian War Dance" lent color and variety to the pageantry. These fifty-seven swimmers and twenty backstage crew members began their rehearsals in September, practicing once a week. Richard Lipez wrote the script for the fourth annual show, and everything from the choreography and designing and making the costumes to choosing the music was handled by the club members.

Carol Rocky '63

Sue Thomas performs a perfect swan dive as the Aquafins present their annual swim show.

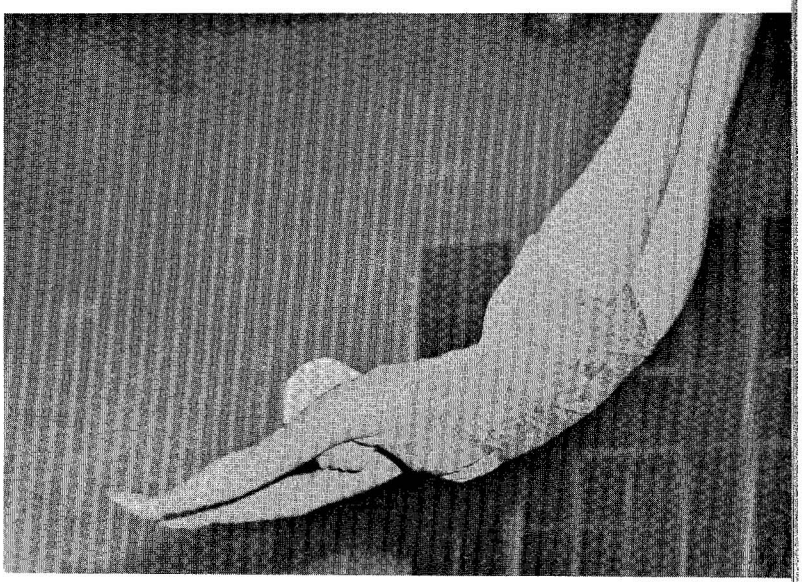

Athletics

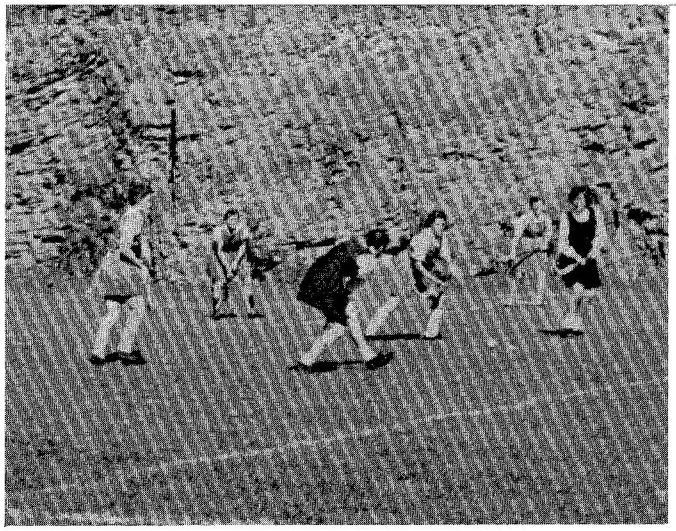

Marty Witmer and Cindy Walters combine to outmaneuver pursuing opponent.

SCHEDULE AND SCORES

Lock Haven	10	Bucknell	0
Lock Haven	0	Keystone	7
Lock Haven	1	East Stroudsburg	3
Lock Haven	2	Elizabethtown	2
Lock Haven	1	Blue Ridge	0
Lock Haven	0	Reading	0
Lock Haven	0	Keystone	2
Lock Haven	1	Elizabethtown	4

The women's hockey team of Lock Haven State College, coached by Dr. Charlotte Smith and captained by Patricia Humphrey, senior, wound up the current season with a record of two wins, four losses, and two ties.

Although the Eaglets trounced a dazed Bucknell University squad during their opening engagement, 10-0, they were defeated in the next two outings at the hands of the Keystone Hockey Club, 7-0, and East Stroudsburg, 3-1.

The fourth game of the season proved to be the most exciting of all as the Havenites battled a strong Elizabethtown team to a 2-2 deadlock. The Eaglets closed a 2-0 deficit in the last half by scoring two hard-fought goals.

The Maroon and Gray, fresh from their Elizabethtown showing, continued their brilliant play against the Blue Ridge Hockey Club as they defeated the opponent by a score of 1-0. Once again the Eaglets went on to thrill the fans with a 0-0 tie with the Reading Hockey team.

The final two outings of the season prevented the squad from compiling a winning season as they suffered defeats at the Central Pennsylvania Tournament from the Keystone Hockey Club, 2-0, and Elizabethtown by 4-1.

Through their brilliant play at the Central Pennsylvania Hockey Tournament, P. Humphrey, D. Makibben, M. Rearick, and A. Scanlon were selected for the Central Pennsylvania Reserve Team and went on to play in the Mid-East Tournament, in Pittsburgh at the close of the regular season.

Dick Hoover '61 and *John Harvey* '63

Eaglets Close Eight-Game Season With 2-4-2 Record

WOMEN'S HOCKEY TEAM—First Row: Janet Wenger, Carol Swaltek, Darlene Decker, Eleanor Smith, Cynthia Walters, Martha Witmer, Jane Eddy . . . **Top Row:** Patricia Humphrey, *captain*; Sandra Peters, Darlis Makibbin, Audrey Scanlan, Janet Hileman, Mary Rearick, Carol Wohnus, Dr. Charlotte Smith, *coach.*

Photos by LeRoy Wilhelm '62

As PRAECO goes to press, the women's basketball team, under the watchful coaching eye of Dr. Charlotte Smith, has tallied a standing record of three victories against only one defeat. As usual, excellent team play combined with fine shooting accuracy, has enabled the Eaglettes to dominate the entire game over the majority of their opponents. Veterans Shirley Courson, Audrey Scanlon, and Captain Beverly Courson contributed greatly to the team's cause as they are currently leading the Eaglette scoring race.

With nine returning members from last year's squad and a fine group of promising newcomers, the Eaglette basketeers opened their season against St. Francis, of Loretto, to outscore their opponents by a convincing score of 34-20. Their next outing was with the alumni of Lock Haven S. C. who had participated in the sport when they were enrolled at Lock Haven. The current team greeted the Alumni with a 36-34 defeat in an overtime period. Captain Beverly Courson scored the winning two points in the final few seconds.

The basketeers soon suffered defeat as they were trampled at the hands of Gettysburg College during their next game by a one-sided score of 59-26. However, the Eaglettes recovered brilliantly from their first loss, to dump St. Francis again, 55-34, and then Misericordia by a slim 40-38 score.

Games with Shippensburg S. C., Elizabethtown College, and Lycoming College respectively are the three contests remaining before the schedule is complete.

Dick Hoover '61

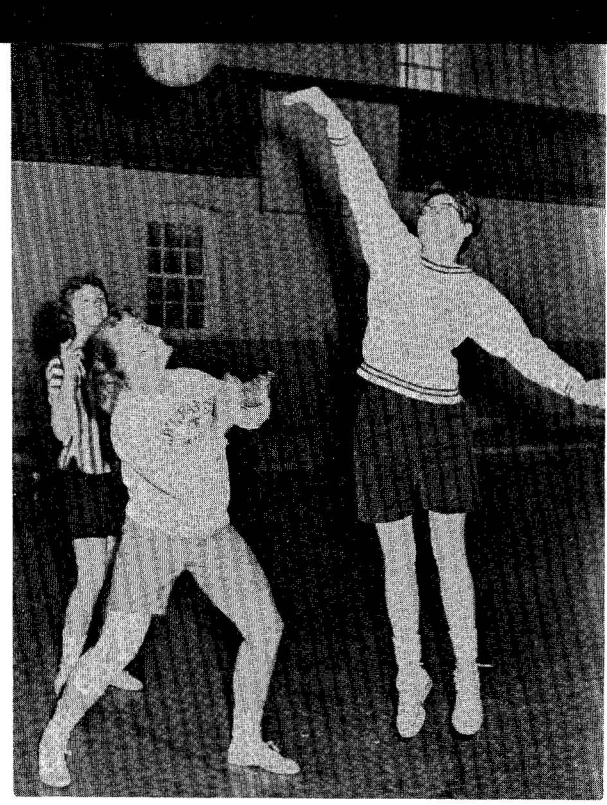

Photo by Richard Lord '62

A. Scanlon and S. Courson demonstrate a new play to rookie L. Wirt.

SCHEDULE AND SCORES

Lock Haven	34	St. Francis	20
Lock Haven	36	Alumni	34
Lock Haven	26	Gettysburg	59
Lock Haven	55	St. Francis	34
Lock Haven	40	Misericordia	38

Eaglets in Midst of Fine Season

WOMEN'S BASKETBALL TEAM—First Row: J. Dietz, J. Hileman, B. Courson, A. Scanlon, M. Rearick, E. Mayer, Dr. Charlotte Smith, *coach* . . . **Row Two:** M. Willits, S. Peters, S. Courson, D. Decker, L. Smith, K. Henry . . . **Top Row:** S. Robinette, D. Marsh, L. Wirt, L. Wohnus, W. Roher, C. Walters.

Photo by Dave Bartraw '63

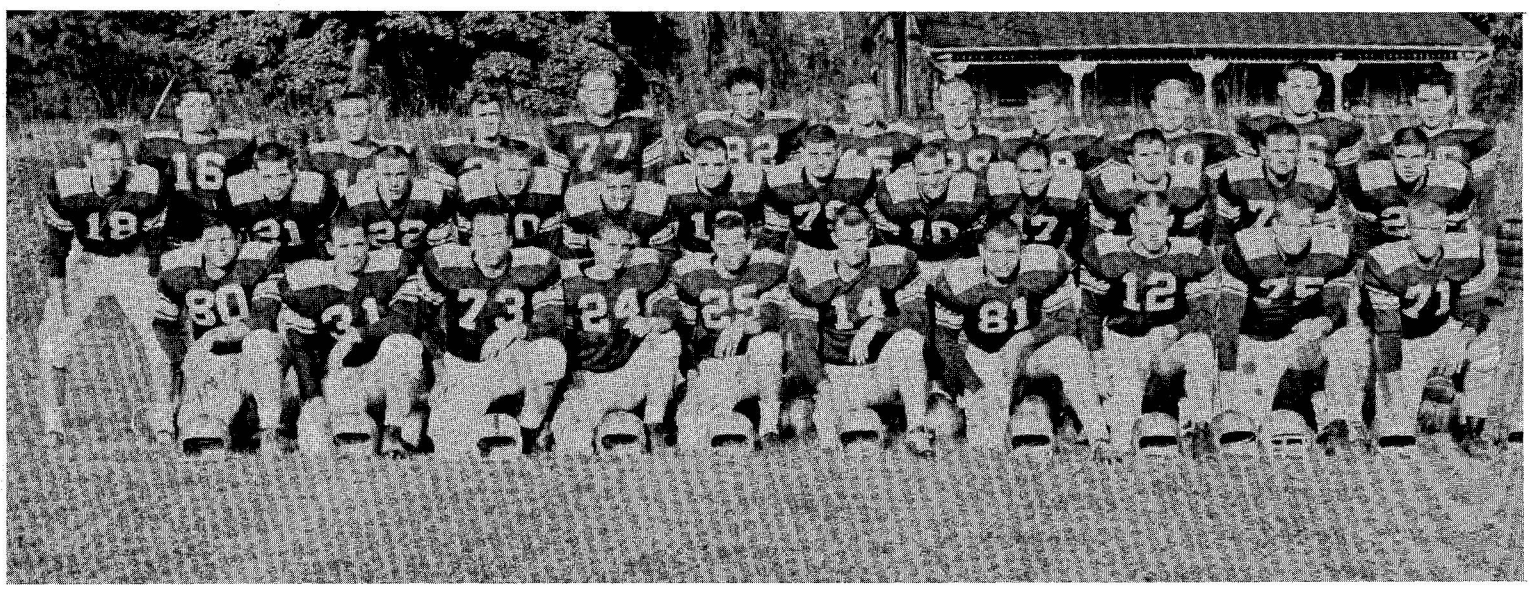

FOOTBALL TEAM—First Row: P. Mondock, D. Orwig, G. Colfer, L. Boring, R. DiFonzo, R. Sealy, *captain*; J. Schonewolf, R. Cruttenden, F. Cornelius, B. Wetherhold . . . **Second Row:** F. Peightol, J. Miller, V. Miller, C. Sponsky, T. Heaton. J. Roberts, J. Lewis, R. Doan, S. Stone, R. Puhl, W. Kahler, D. Irey . . . **Top Row:** L. Domico, G. Miller, M. Pascarella, R. Dopp, D. Erdman, R. Johnson, R. Braine, R. Lathrop, H. Mock, R. Shirley, J. Wetzel.

Bald Eagles Place Fourth in S. C. Conference

For the ninth consecutive year, the Lock Haven State College football team has had a winning season with a respectable 6-2 record. This fine showing, sparked by Coach Hub Jack, earned the Bald Eagles the fourth place berth in the State Teachers Conference.

The Eagles opened the season at Brockport, N. Y., by defeating the home team 27-14. Unfortunately, Bob Difonzo, starting halfback, broke his leg during the opening minutes of the game. Bob was the first of four players to receive serious injuries during the season.

The Eagles made a fine home debut by giving the fans a Homecoming Day treat in grinding out a 6-0 win over current Teacher College champion, California. However, two more starters, Rose Dopp and Dick Cruttenden, received broken legs. Later, Mansfield met a similar defeat at the hands of the Maroon and Gray, 14-6.

The Bald Eagles lost successively on the road to Edinboro 31-9 and then to Indiana 19-0. Nevertheless, the tribe recaptured its winning streak and brilliantly ripped the Slippery Rock eleven, 20-6, on home ground. Millersville became the next victim of the Eagles' attack as the Lock Haven squad romped over their opponents 26-14. Fresh from a starting victory over West Chester champions-to-be, Bloomsburg then invaded the home stadium only to meet a stone wall as the unimpressed Eagles defeated the Rams 14-6.

On the All-T. C. team a first-string berth went to Fran Cornelius, guard; second team honors to Fred Peightol, quarterback, and to Ron Puhl, halfback; and honorable mention, to Captain Bob Sealy and John Schonewolf.

Dick Hoover '61

Coaches Hub Jack and Steve Jacobs discuss game strategy with Capt. Bob Sealy.

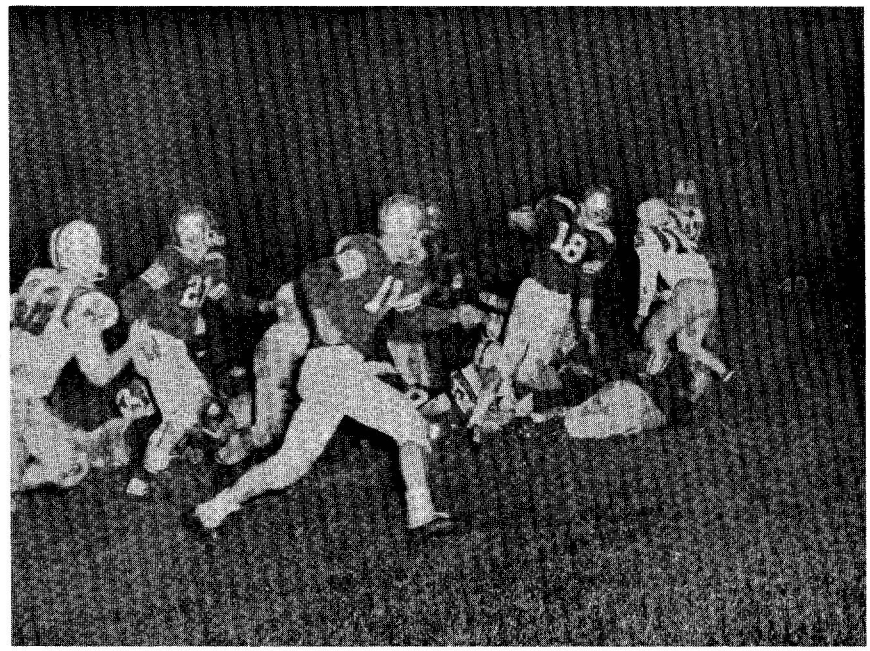

Photo by Ross Wilson '62

Behind offensive blocking, Q-back Fred Peightol runs the option for substantial gain.

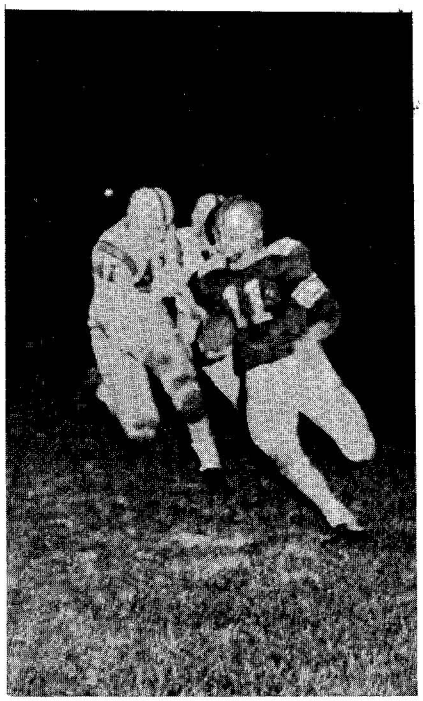

Photo by Ross Wilson '62

Eluding tacklers, Ron Puhl skirts left end.

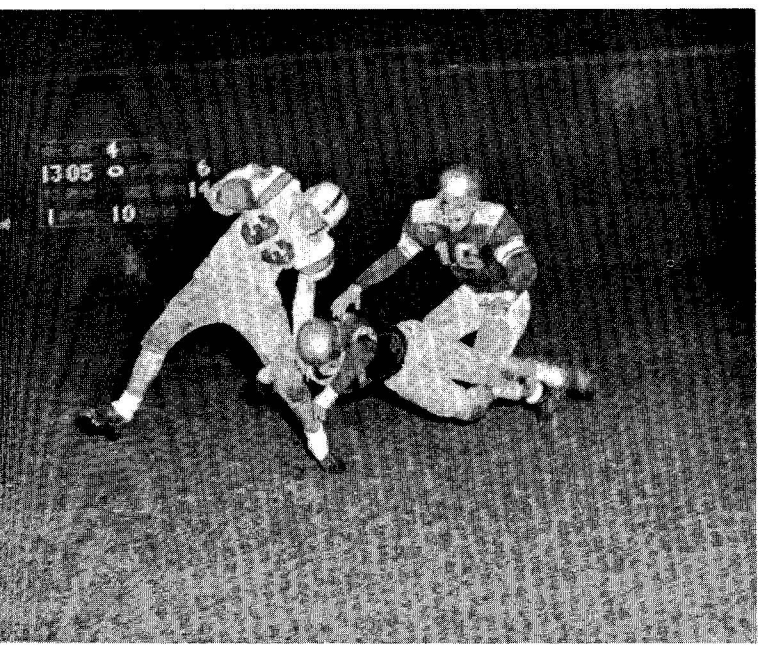

Photo by Ross Wilson '62

Linebackers Steve Stone and Lyle Domico combine to halt potential advance.

SCHEDULE AND SCORES

Lock Haven	27	Brockport	14
Lock Haven	6	California	0
Lock Haven	14	Mansfield	6
Lock Haven	9	Edinboro	31
Lock Haven	0	Indiana	19
Lock Haven	20	Slippery Rock	6
Lock Haven	26	Millersville	14
Lock Haven	14	Bloomsburg	6

Non-Varsity Sports Have Their Place at Lock Haven

Because Lock Haven has a health and physical education curriculum, sports play a part in the lives of most of the students. The sunny tennis court atop the hill back of High Hall is the scene of many a tennis match not prescribed by the health education curriculum. Amateurs, who swim because they like to, use the Field House pool Tuesday and Thursday nights and Sunday afternoons.

Rogers Gym and Thomas Field House are almost never without their quota of organized-on-the-spur-of-the-moment basketball games. Intramural basketball this year included women's sorority teams, men's fraternity teams, men's and women's teams, and sixteen men's teams. From the rough and tumble of the basketball court to the solitude of a ping-pong table is a long stretch. Yet ping pong has its fans, too. In the basement of Russell Hall a ping pong tournament goes on annually as a part of intramurals. Intramurals, varsity sports, and just sports because it's a beautiful day and someone feels like a game make Lock Haven life proverbially healthy, happy, and wise indeed.

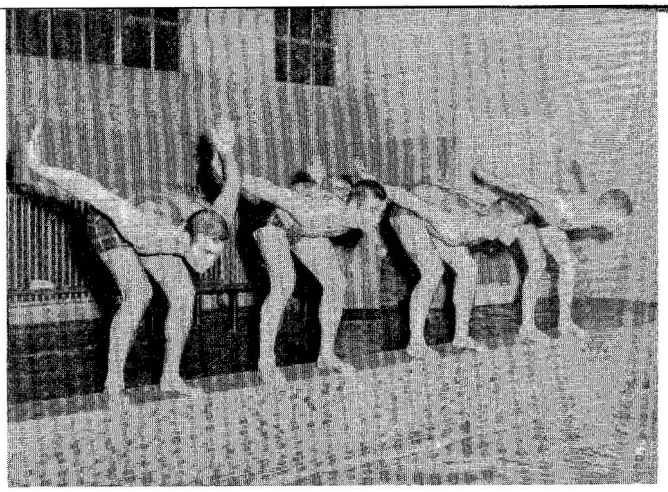

Photo by Dave Bartraw '62

Lock Haven swimmers poised in the starting blocks before a race.

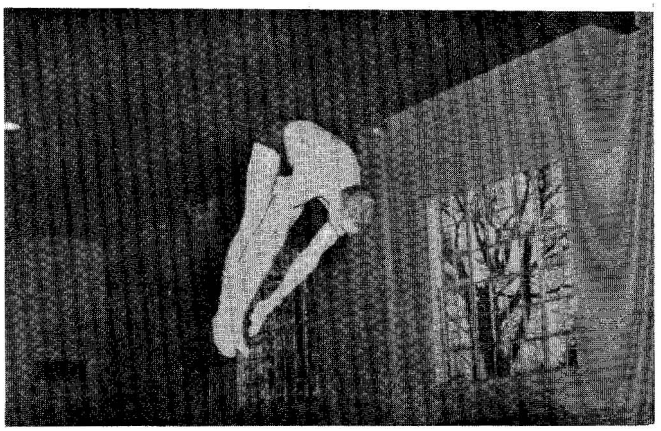

Photo by Dave Bartraw '62

Don Williams practices jack-knife in preparation for a future meet.

Mr. Stanley Daley, faculty member, takes time out to give Kaye Brown, Charles Kormanski, and Glenn Jones hints on gripping a tennis racket. *Photo by Richard Lord '62*

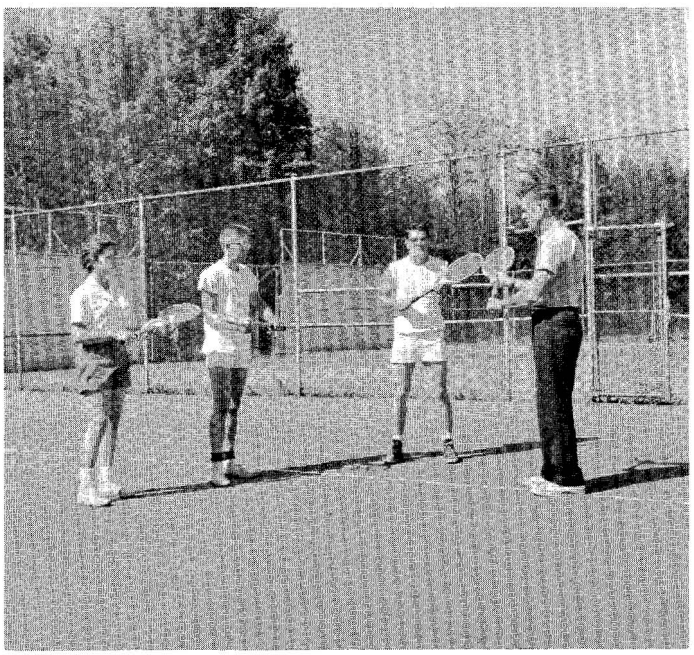

Dick Hoover releases shot during non-varsity basketball game. *Photo by Joe Browne '62*

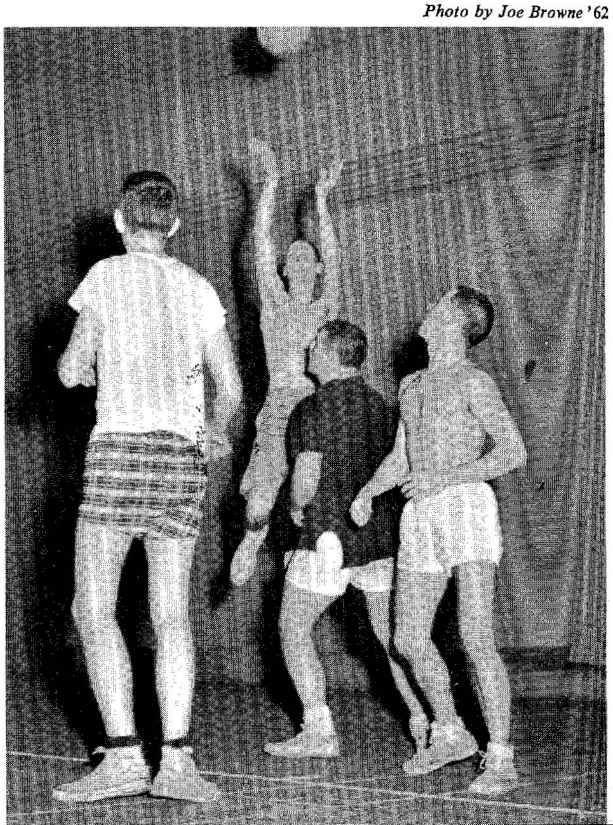

Under Coach Chauncey Morehouse and led by veteran scorers Ray Shelesky, Jim Smith, and Harry Burd, the Lock Haven State College soccer team booted out a much-improved season by winning three performances while losing four.

The recent season was marked not only with improvement over last year's 2-5-1 record, but also a rebirth of enthusiasm for the sport comparatively unheralded on this campus. Throughout the season many more fans than in previous years followed the home action closely on McCollum Field, and witnessed countless exciting moments as they cheered the Bald Eagle Booters on.

The Maroon and Gray opened their season at home by losing a hard-fought decision to Slippery Rock, 4-2. However, the booters retaliated during their next outing when they romped over their Williamsport neighbor and arch-rival, Lycoming College, to a convincing 4-0 victory.

The Lock Haven kickers then journeyed to Frostburg, Md. where they handed a morale-shattering defeat to the powerful out-of-state Frostburg College team with a 2-1 score. The Bald Eagles traveled on to Howard University, where they were greeted with a 7-4 whipping at the hands of one of the strongest teams in the East. The road-weary Havenites then visited Brockport, N. Y., only to suffer their third loss of the season by a score of 4-1.

Closing out the season at home, the Eagles outkicked East Stroudsburg, 7-4, and then absorbed a bruising 8-2 defeat from powerful Elizabethtown.

Dick Hoover '61

All-American Ray Shelesky touches off scoring attempt as play resumes. *Photo by Joe Browne* '62

SCHEDULE AND SCORES

Lock Haven	2	Slippery Rock	4
Lock Haven	4	Lycoming	0
Lock Haven	2	Frostburg, Md.	1
Lock Haven	4	Howard University	7
Lock Haven	1	Brockport	4
Lock Haven	7	East Stroudsburg	4
Lock Haven	2	Elizabethtown	8

Booters Produce All-American Candidate

SOCCER TEAM—First Row: D. McEntire, C. Wagner, H. Lesher, R. Shelesky, J. Smith, J. Lloyd, K. Fogleman, F. Shultz . . . **Second Row:** S. Dynda, E. Beaver, V. Wallace, J. Pietsch, M. Weiss, R. Menges . . . **Top Row:** Mr. Chauncey Morehouse, *coach*; H. Burd, A. Leister, R. Norton. J. Snyder, H. Freeman. J. White, R. Lindsay, E. Kohler. *Photo by Richard Lord* '62

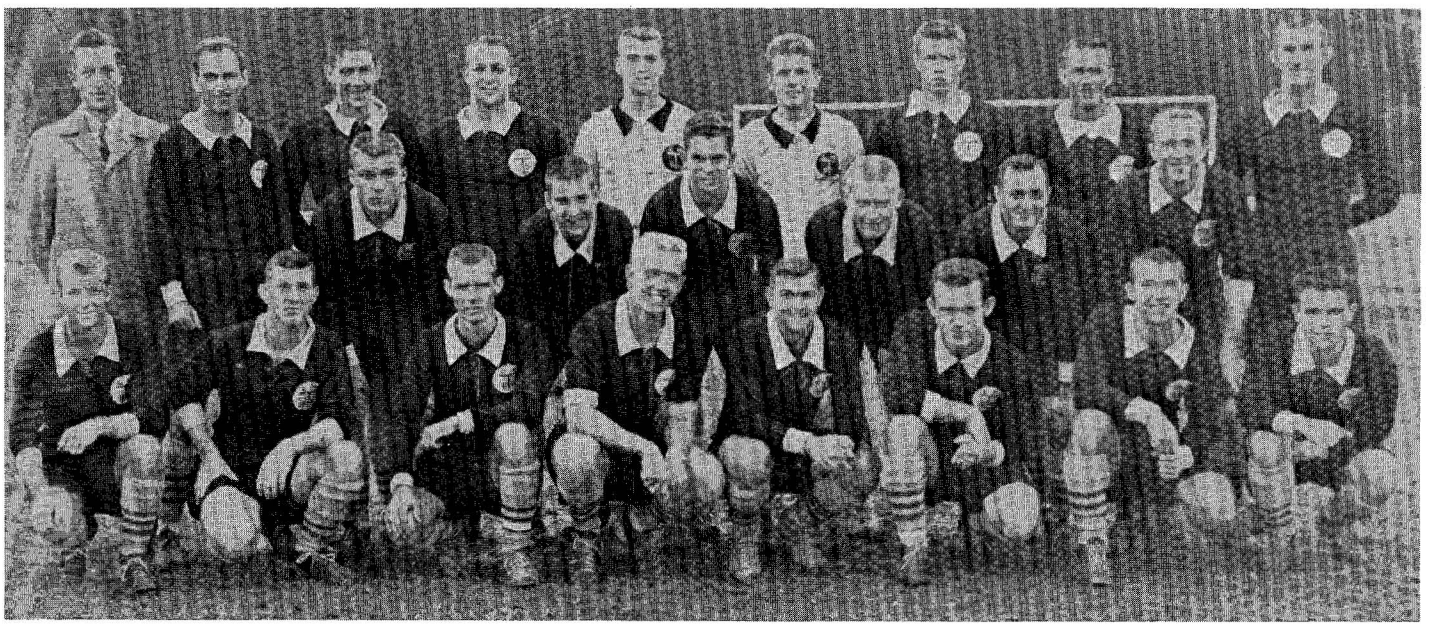

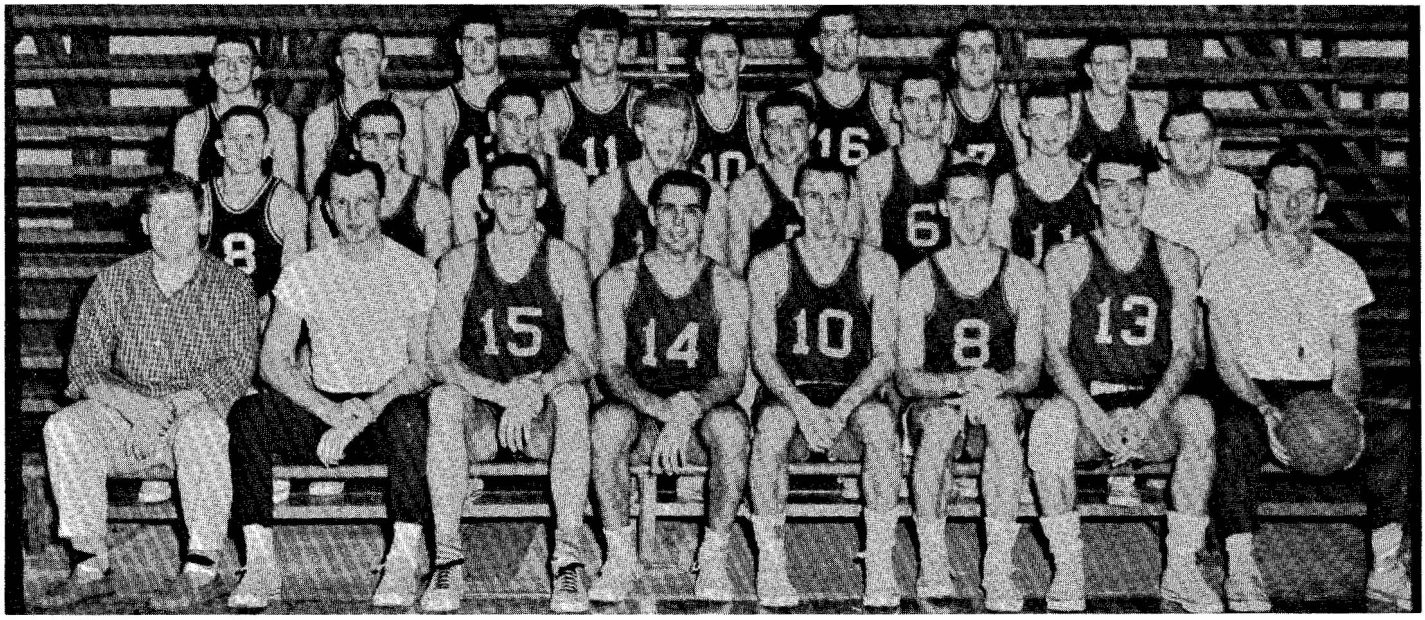

Photo by Joe Browne '62

BASKETBALL TEAM—First Row: J. Marzo, *student manager*; R. Ramsey, G. Mark, V. Angotti, H. Loud, D. Ayers, C. Grosch, Mr. Stanley Daley, *coach* . . . **Second Row:** T. Hite, G. Ruberto, B. Vecellio, G. Podratsky, D. Bennett, F. Searer, J. Snyder, J. Vesnesky, *student manager* . . . **Top Row:** R. Anderson, S. Butler, T. O'Day, B. Hamburger, J. Garner, B. Klingensmith, J. DiNunzio. R. Rishel.

Losing Pattern Haunts Maroon and Gray Basketeers

Through combined efforts, Hal Loud and George Mark control rebound.

Photo by Joe Browne '62

As *Praeco* goes to press, the basketball team of Lock Haven State College, coached by Mr. Stanley Daley, has a record of three wins and nine losses. The basketeers have won two of their three lone victories on the newly completed Field House floor while losing only one. The third win came at the local high school gymnasium where the Eagle hoopsters played their first four home contests. During this time, their own court was being reconstructed and made ready for play.

The Maroon and Gray lost their first three outings to Juniata College, Ithaca College, N. Y., and Indiana State College before they netted their first victory at the expense of California S. C., 71-60. Three more defeats at the hands of Mansfield, Slippery Rock, and Lycoming baffled the Lock Haven five before they could once more invade the winning column. This second win came over Clarion S. C. as the Eagles made their first appearance of the current campaign on their new court.

The pattern of losing three then winning one game continued. California, Indiana, and Mansfield State Colleges successively downed the Eagles during their next three engagements before the Daleymen once again emerged victorious. This most recent win was over Edinboro S. C. as they were dumped by the Lock Haven Eagles, 75-69.

Even though the Eagle five are at a disadvantage of playing four of these games away, the squad is out to break the losing jinx as they are preparing to make it two in a row when they visit Bloomsburg S. C. in their next outing.

Dick Hoover '61

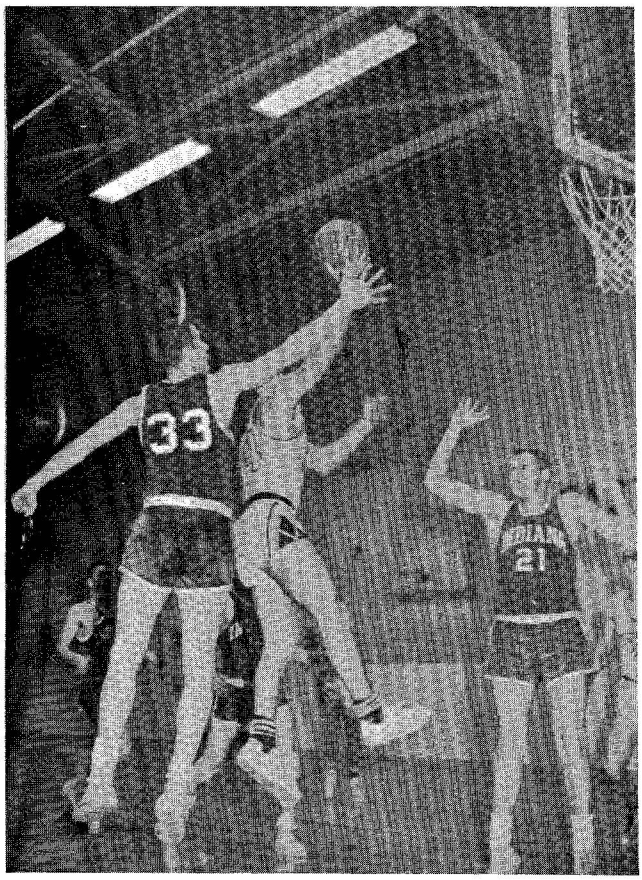

Photo by Joe Browne '62

High-jumping Gary Ruberto eludes Indiana's Weiss for score.

George Mark outlasts an opponent's bid to block shot.

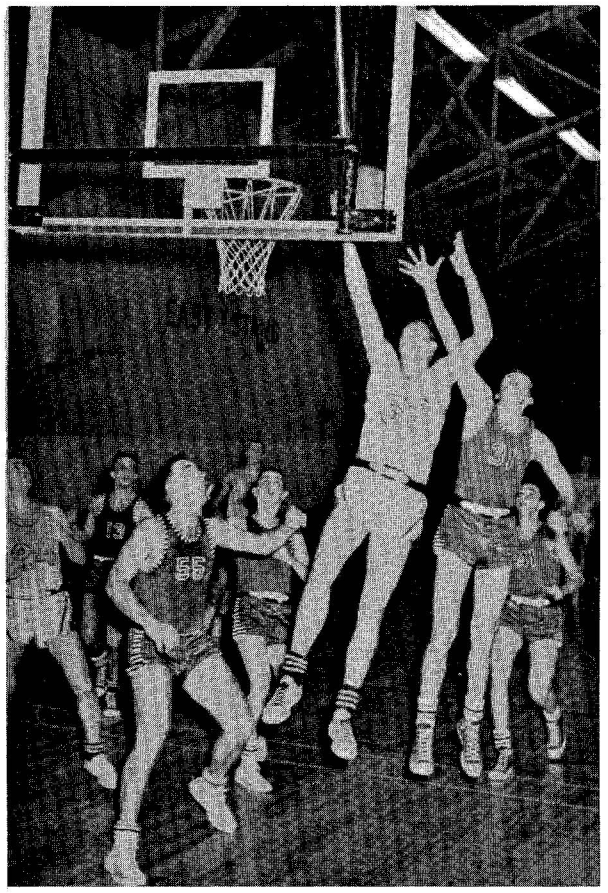

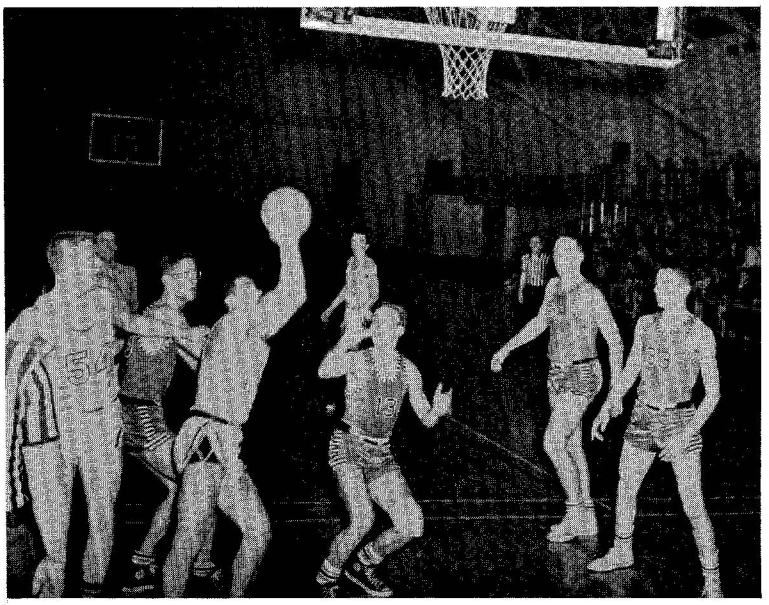

Photo by Dick Hoover '61

Sophomore Ruberto catches defense off guard and responds quickly for goal.

SCHEDULE AND SCORES

Lock Haven	81	Juniata	100
Lock Haven	77	Ithaca, N. Y.	90
Lock Haven	81	Indiana	94
Lock Haven	71	California	60
Lock Haven	59	Mansfield	75
Lock Haven	70	Slippery Rock	79
Lock Haven	63	Lycoming	80
Lock Haven	62	Clarion	56
Lock Haven	68	California	79
Lock Haven	69	Indiana	81
Lock Haven	52	Mansfield	82
Lock Haven	75	Edinboro	69

Photo by Dave Bartraw '63

WRESTLING TEAM—First Row: D. Gallucci, R. Clark, J. Kraemer, J. Raber, G. Davis, L. Sinibaldi. **Second Row:** B. DeFonzo, *student manager*; R. Lynch, C. Walizer, R. Bailey, B. Burtnett, G. Simons, Hubert Jack, *coach.*

Six Points is Largest Margin in Five Losses

Although the Lock Haven State College wrestling team has scored an outstanding total of 226 points thus far this season to its opponents' 99 points, the Eagle matmen are posting a misleading record of six wins and five losses. With Coach Hub Jack at the helm, the Maroon and Gray have thus far not allowed any team to score over 16 points against them while the Bald Eagles have scored as high as 34 and 32 points over California and Millersville State Colleges respectively.

The most depressing defeat of the season came when the Bald Eagles had their unprecedented eight-year record of 36 successive victories in the State College Conference shattered by Bloomsburg State College, 15-11.

Upon the completion of the regular season schedule at Appalachian, N. C., the Bald Eagles will play host to two college tournaments. The State College Tournament will take place first at which time the Maroon and Gray will attempt to regain the first-place title they lost to Bloomsburg State College last year.

The second post-season event to take place in Thomas Field House will be the National Association of Intercollegiate Athletics, which determines the nation's best wrestlers at the small college level. Last year, Lock Haven won the third place team title with a total of 41 points. Freshman Gray Simons won the 115-pound championship along with the Most Outstanding Wrestler Award in this tournament. Ralph Clark captured the first-place berth at the 147 pounds weight class. Hank Shaw took second place at 137 pounds while John Kreamer placed third at 157 pounds.

Dick Hoover '61

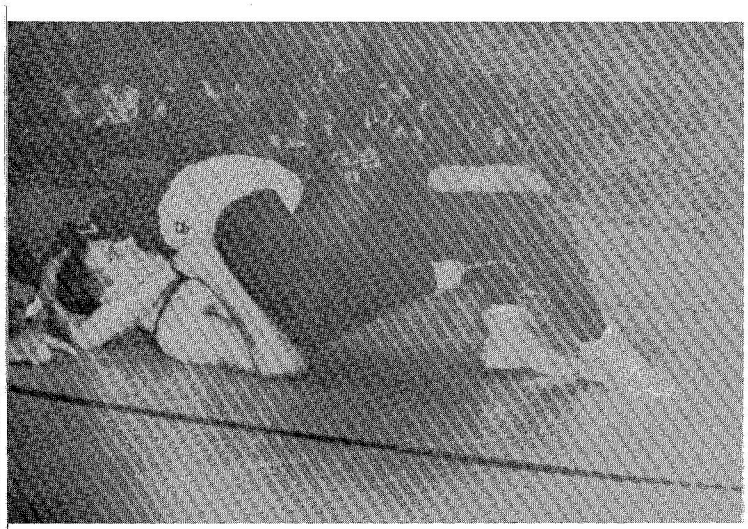

Photo by Joe Browne '62

Eagle matman and helpless opponent await referee's signal.

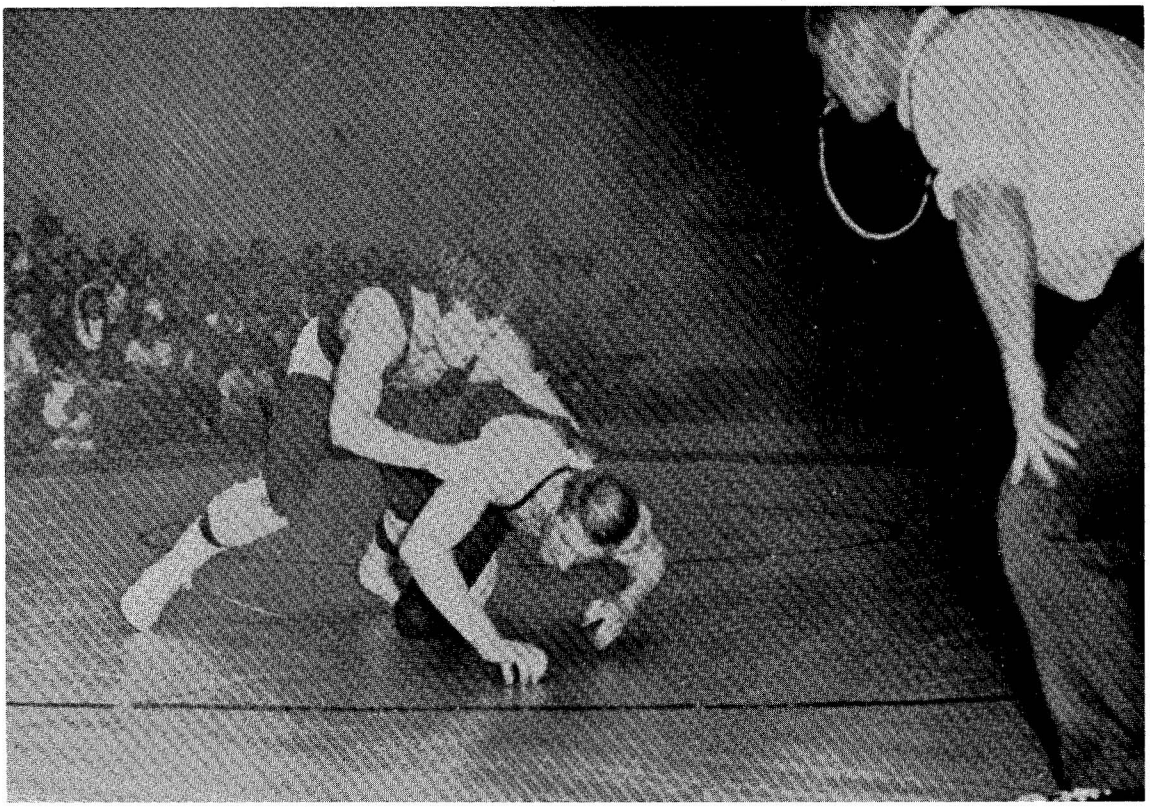

Photo by Joe Browne '62

Senior Ralph Clark, defending N. A. I. A. champion, retains command despite desperate effort of his adversary to escape.

SCHEDULE AND SCORES

Lock Haven	25	Edinboro	3
Lock Haven	29	Shippensburg	10
Lock Haven	11	Northern Illinois	15
Lock Haven	12	Winona, Minn.	14
Lock Haven	11	Bloomsburg	15
Lock Haven	25	Ithaca, N.Y.	5
Lock Haven	26	East Stroudsburg	6
Lock Haven	9	Rochester Institute of Technology	15
Lock Haven	12	Waynesburg	16
Lock Haven	34	California	0
Lock Haven	32	Millersville	0

Future matches

Appalachian, N.C.

S.C. Tournament

N. A. I. A. Tournament

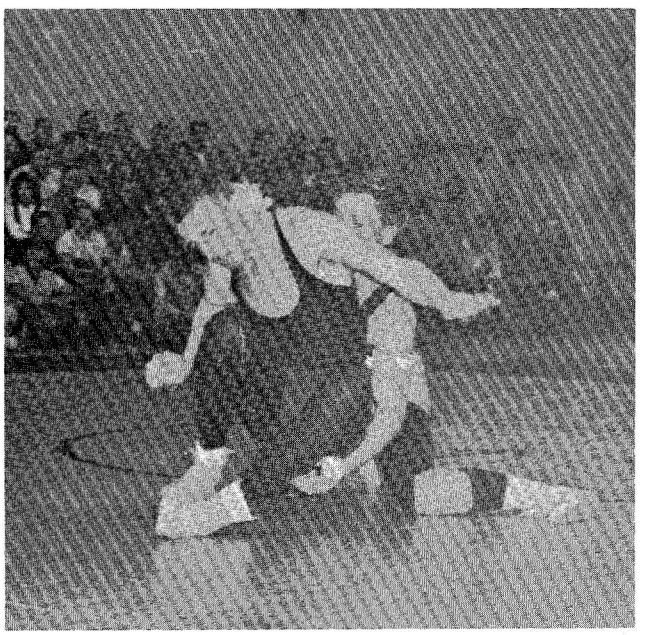

Photo by Joe Browne '62

Baffled opponent seems helpless as R. Clark tries for an early fall.

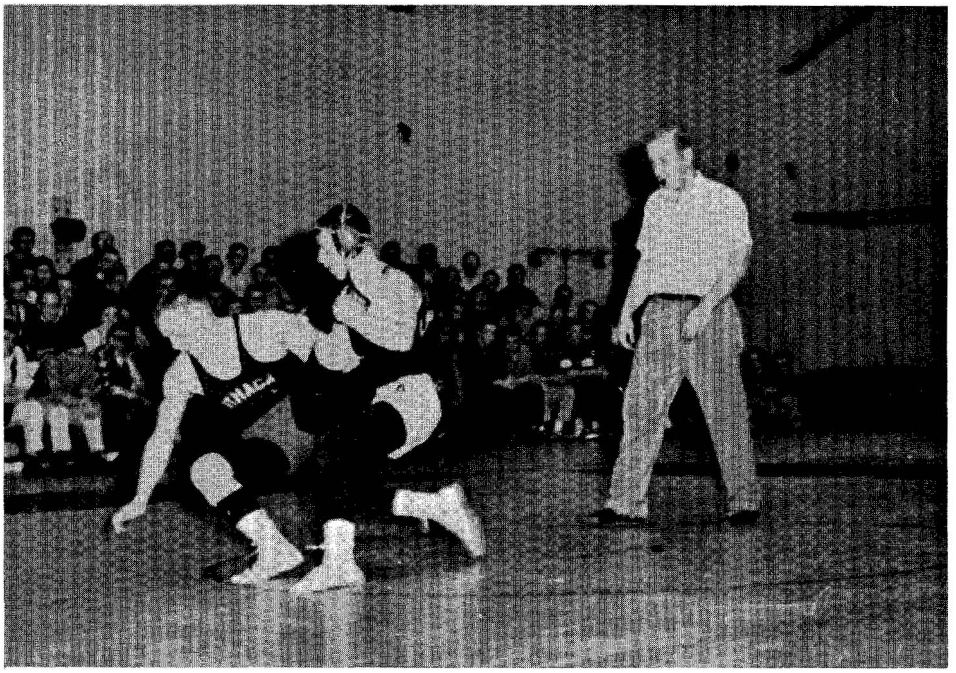

Photo by Dave Bartraw '63

Bobby Lynch uses a leg carry in attempting to down his opponent and pick up two points.

Eagles Set Their Sights on Post-Season Tounaments

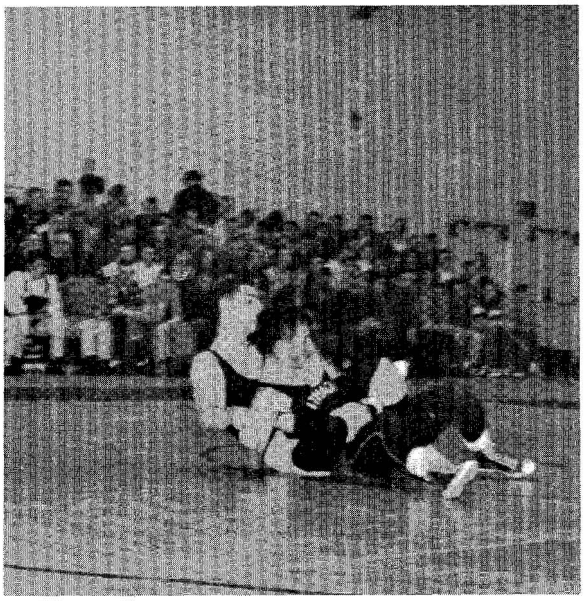

Photo by Dave Bartraw '63

Applying figure-four, Jack Day contains Ithaca's candidate.

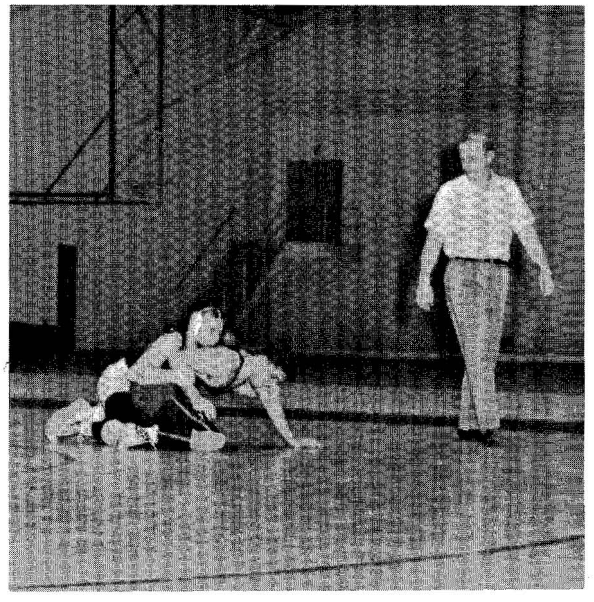

Photo by Dave Bartraw '63

Gray Simons, enroute to another victory, controls opponent

Photo by Joe Browne '62

SWIM TEAM—First Row: R. Puhl, W. Sharbaugh, R. Norton, W. Jordan . . . **Second Row:** M. Faust, D. Williams, R. Shugarts, T. O'Shea . . . **Top Row:** Mr. Harold Hacker, *coach;* R. Ambrose, D. Kepple, L. Troxell, T. Freeland.

Six Losses Dampen Tankmen's Efforts for Winning Season

This season, the swim team tabulated a record of three wins and six losses. Mr. Harold Hacker, in his second year as coach of the Eagle tankmen, witnessed many disappointing moments as his squad lost their last four meets after winning three of their first five outings.

The Bald Eagles opened their season at Thomas Field House against a powerful team from Brockport S.T.C., N. Y. The visitors treated the Eagles with the most one-sided defeat of the season by a score of 84-11. East Stroudsburg then followed suit at their home pool as they overpowered the Maroon and Gray, 57-37.

The Eagle tankmen were not to be neglected long as they played host to Bloomsburg S. C. and romped over the visiting squad, 66-23. The Eagles continued to win as arch-rival Lycoming College fell next to the Eagles by a close score of 51-44. Bloomsburg then attempted to retaliate because of their loss to the Bald Eagles earlier in the season, but lost once again to the Eagle aquamen, this time by a score of 52-41.

This victory over the Huskies was the last for the Eagles who lost to Howard University, Morgan State College, Md., Lycoming College, and Millersville S.C. successively.

Roland Shugarts, expert contestant in the butterfly event and only senior member of the squad, will graduate this spring. Therefore, with many experienced men returning, the outlook for the 1961 season is bright.

SCHEDULES AND SCORES

Lock Haven	11	Brockport	84
Lock Haven	37	E. Stroudsburg	57
Lock Haven	66	Bloomsburg	23
Lock Haven	51	Lycoming	44
Lock Haven	52	Bloomsburg	41
Lock Haven	27	Howard	68
Lock Haven	38	Morgan State	57
Lock Haven	40	Lycoming	55
Lock Haven	23	Millersville	72

Freshman Terry O'Shea nears completion of 200-yard butterfly

Photo by David Bartraw '62

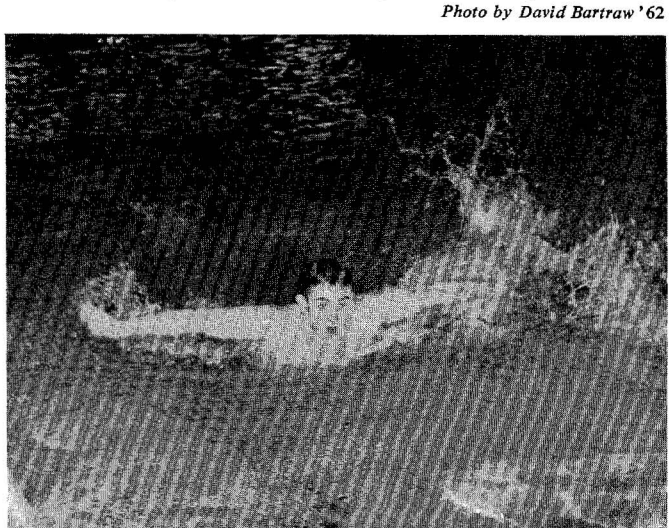

Eagles' Record Takes Them to N. A. I. A. Play-Offs

Superb hitting, excellent pitching, and fine coaching enabled the Lock Haven State College baseball team, under Coach Stanley Daley, to hammer out an impressive record of nine wins and six losses during the 1959 season.

The Bald Eagle nine opened the season by splitting a doubleheader at Bloomsburg S. C. Then, after losing to Juniata, the tribe once again invaded the winner's column by grabbing two games from Shippensburg S. C., 8-2 and 1-0.

Following a victory over Lycoming College and another split double-header with Bloomsburg, the Eagles went on to Mansfield S. C. and defeated their hosts, 2-1 and 9-1.

Lycoming later returned the favor by defeating the Eagle batmen 6-3. But the Lock Haven nine bounced back to take a 13-1 victory from Millersville S. C. and later returned home to close out the season by splitting a twin-bill with Mansfield S. C.

The Eagles' fine record earned them the privilege of entering the National Association of Intercollegiate Athletics play-offs only to be eliminated in their first start by Elizabethtown College, 3-1.

Gary Wilkins, a junior from Fairview, was indeed one of the most outstanding members of the squad as he pitched the Bald Eagles to six victories against only one defeat.

Dick Hoover '61

Runner's efforts fruitless as umpire signals completion of doubleplay.

SCHEDULE AND SCORES

Lock Haven	2-0	Bloomsburg	1-2
Lock Haven	8-1	Shippensburg	2-0
Lock Haven	8	Lycoming	5
Lock Haven	0-1	Bloomsburg	2-0
Lock Haven	2-9	Mansfield	1-1
Lock Haven	3	Lycoming	6
Lock Haven	13	Millersville	1
Lock Haven	3-2	Mansfield	1-4
	N. A. I. A. Tournament		
Lock Haven	1	Elizabethtown	3

BASEBALL TEAM—Bottom Row: A. Pasquinelli, *student manager*; M. Stackhouse, M. Boyer, R. Ramsey, D. Herman, Mr. Stanley E. Daley, *coach*; R. Flickinger, K. Hultzapple. V. Wallace . . . **Top Row:** L. Morgan, C. Young, D. Irey, G. Wilkins, G. Ruberto, R. Whitecavage, H. Loud, N. Harvey, R. Passarelli, B. Vecellio. F. Peightol, P. Mondock, E. Sassaman, J. Smith.

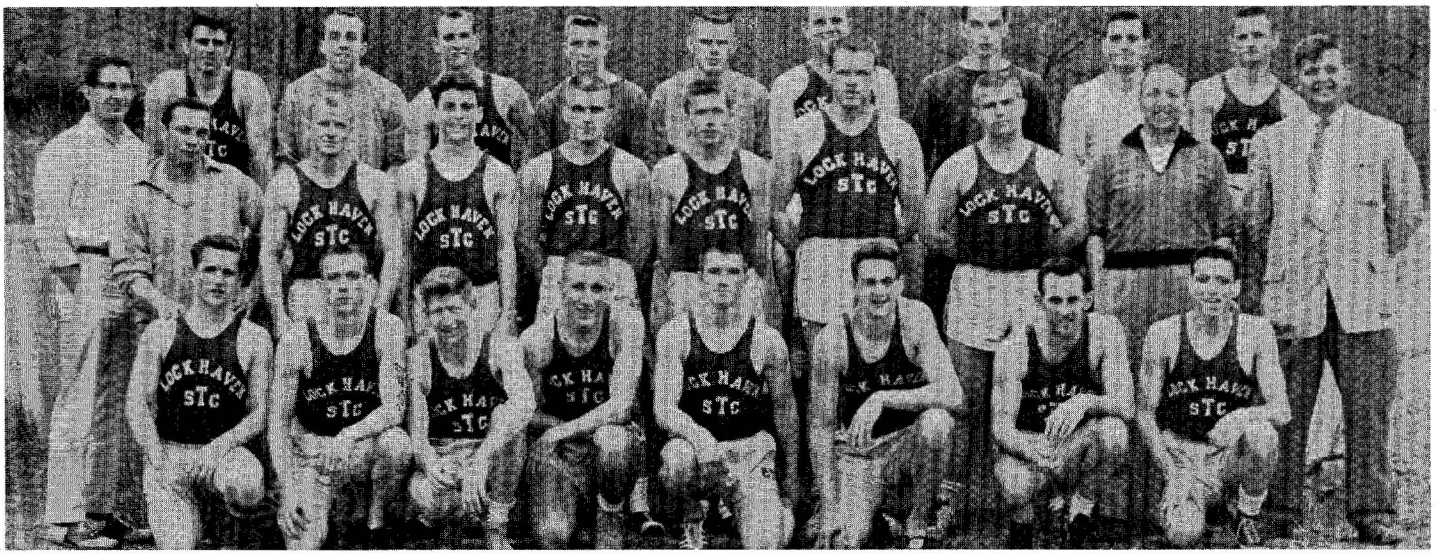

TRACK TEAM—First Row: R. Hoover, R. Johnson, F. Rinker, W. Foor, R. Puhl, G. Mark, R. Straley, B. DeFonzo . . . **Second Row:** W. Scott, R. DiFonzo, D. McEntire, A. Salvatori, S. Dynda, J. Morgan, W. Ellwood, R. Bates, Mr. Lester Zimmerman, *coach;* Mr. Stephen Jacobs, *coach* . . . **Top Row:** H. Murphy, G. Colfer, R. Doan, R. Ocker, C. Sponsky, R. Dopp, L. Thomas, J. Roberts, W. Kahler.

Summer Flood Waters Fail to Daunt 1959 Bald Eagle Track Team

Three wins and two defeats during the 1959 season marked the record of the Lock Haven track team, coached by Mr. Stephen Jacobs and Mr. Lester P. Zimmerman. In the annual Pennsylvania Teachers College Conference Track and Field contest, held at Millersville, the Lock Haven Eagles placed tenth, scoring only seven team points.

All during the fall semester of last year, it was indeed doubtful that the Maroon and Gray would even have a track team since much of the equipment and the track itself were destroyed in late summer floods, which preceded the opening of college. Damage to the track alone was $6,500. However, through the determination of the coaches and the interest of the track candidates, a fine group of men were molded into an able and persevering track and field team.

Although the Bald Eagles were forced to practice at Mill Hall and to hold all their meets on opponents' tracks, they posted some striking victories despite hardships.

Dick Hoover '61

SCHEDULE AND SCORES

Lock Haven	104	St. Francis	27
Lock Haven	67	Juniata	64
Lock Haven	43	Millersville	88
Lock Haven	30	Shippensburg	101
Lock Haven	77½	Bloomsburg	53¼

S. T. C. Meet—Tenth Place

Bill Ellwood '62, from Jersey, is unbeaten in 16-pound shot.

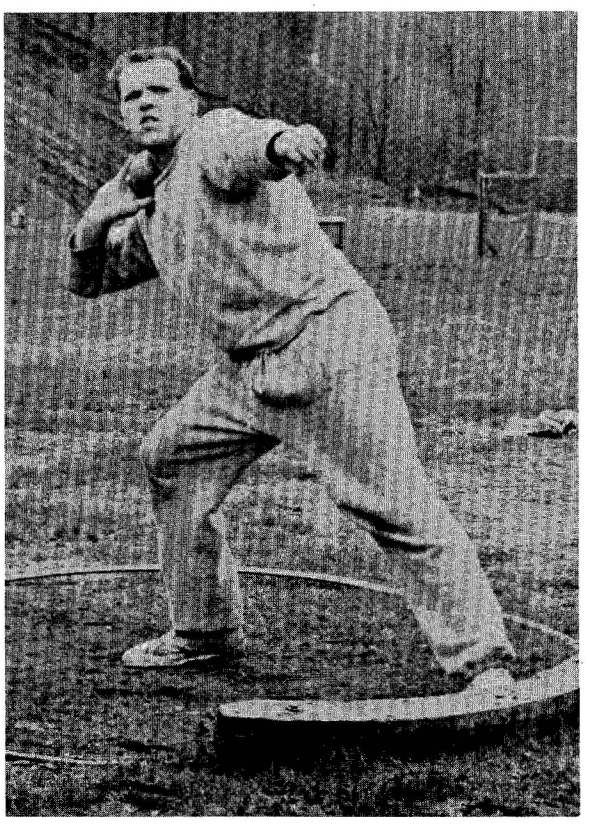

Freshman from Strongstown, Dee Bennett, easily clears the high jump during practice. *Photo by Joe Browne '62*

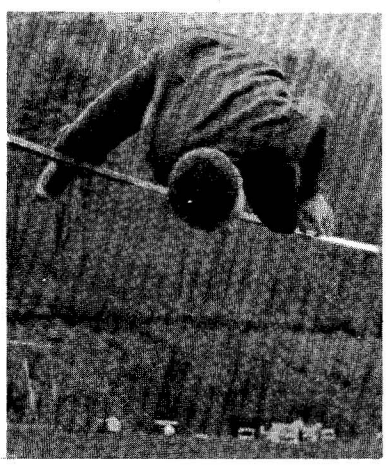

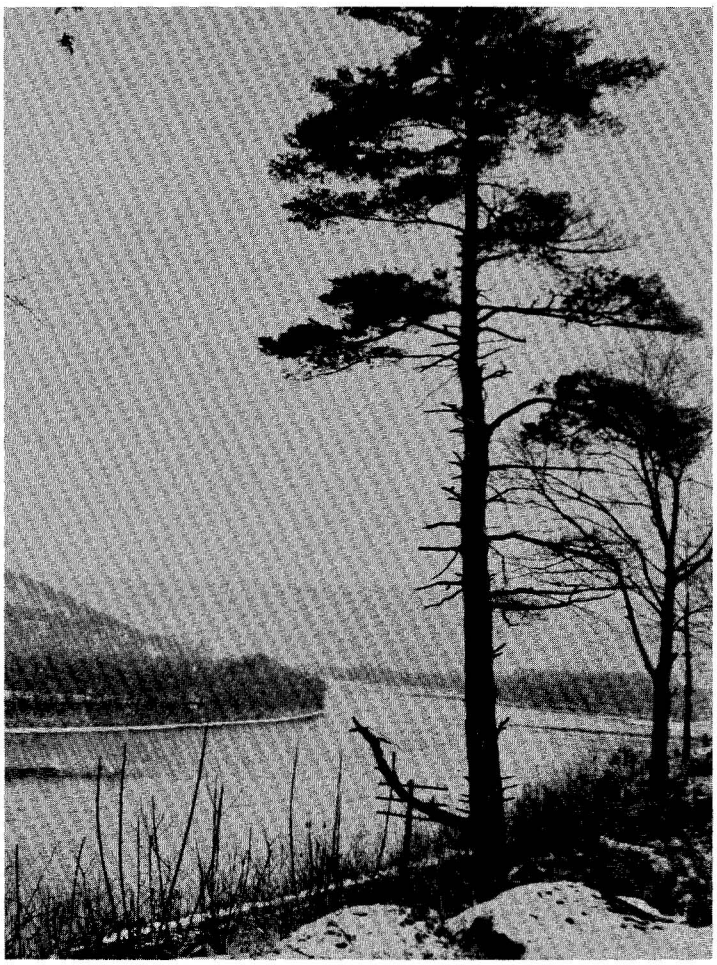

Directories

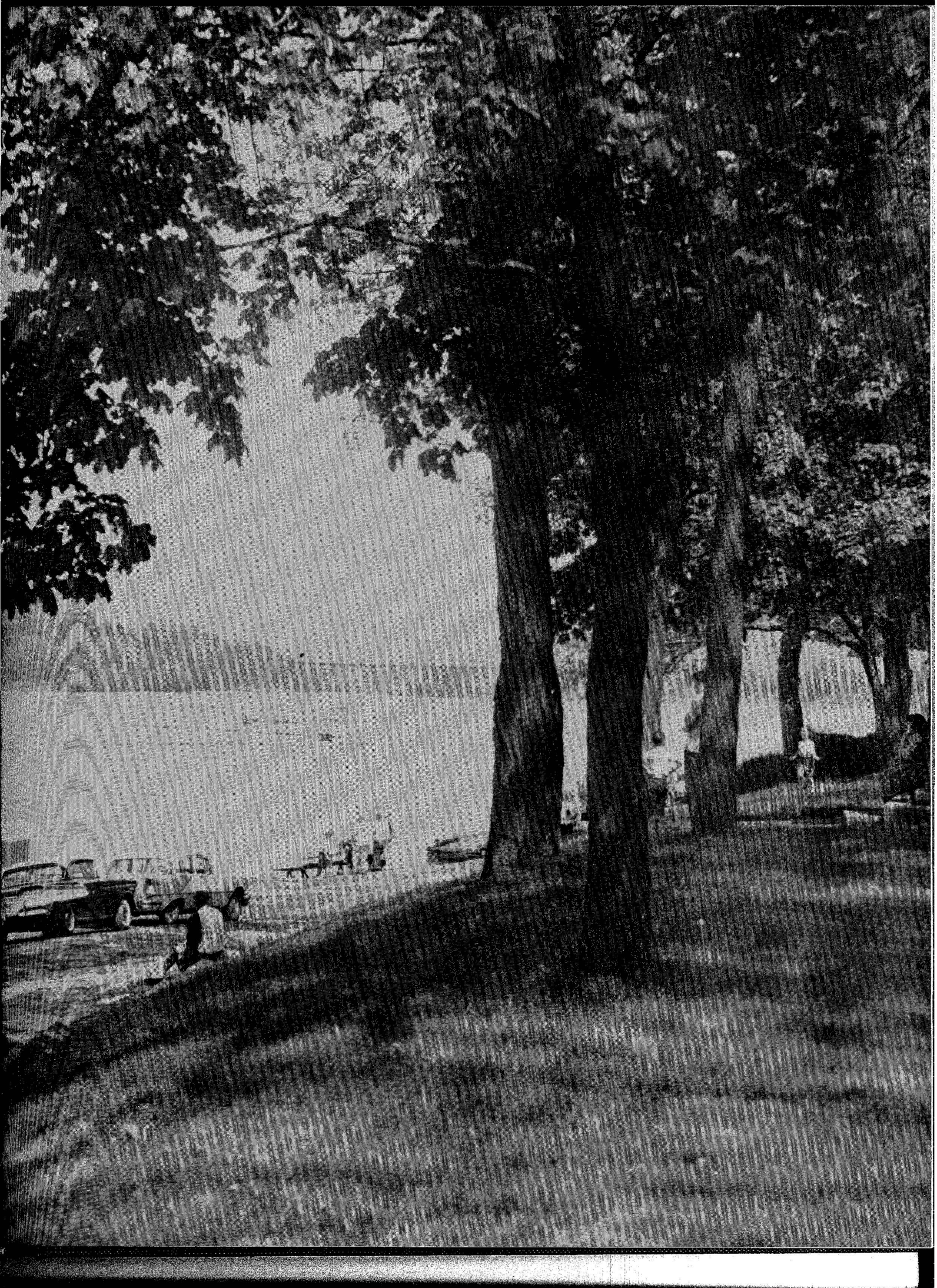

Home Cooking

Home Made Pies

BLUE CHIMNEY

Route 220 Mill Hall, Pa.

DERR'S STATIONERY STORE

105 East Main Street

Open Evenings Until 9

Phone 5812

OFFICE AND SCHOOL SUPPLIES

NORCROSS and RUSTCRAFT

GREETING CARDS

The Name

BALFOUR

Stands for the finest in

Class Rings,

Commencement Announcements,

Club Pins, Diplomas,

Medals and Trophies

●

L. G. BALFOUR CO.

Taylor-Made Yearbooks

STEVEN J. SUHEY

P. O. Box 603

State College, Penna.

WBPZ

Lock Haven

Music — News

Sports

1230 on Your Dial

Your

COLLEGE BOOKSTORE

Furnishes Mail Service

Dickey Grugan Hardware Company, Inc.

45-51 Bellefonte Ave.

Lock Haven, Pa.

Phone 6743

NEW YORK AND PENNSYLVANIA COMPANY INCORPORATED

•

PULP and PAPER MANUFACTURERS

•

NEW YORK OFFICE **425 PARK AVENUE**

Mills at

LOCK HAVEN, PENNSYLVANIA

JOHNSONBURG, PENNSYLVANIA

WILLSBORO, NEW YORK

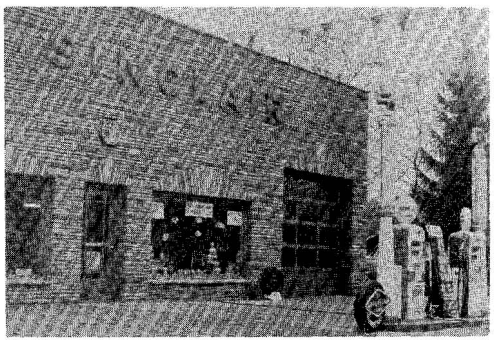

MARK'S SERVICE STATION

GENERAL ARMATURE

and

MANUFACTURING COMPANY

P. O. Box 370 **LOCK HAVEN, PENNA.**

Telephone Mill Hall 220

WIDMANN AND TEAH DRUG STORES

57 Bellefonte Avenue

Phone 3217

100 East Main Street

Phone 3614

147 East Main Street

Phone 2113

MR. AND MRS. JOHN A. YOST, JR.

●

121 West Main Street

Phone 4525

BILL & EVIE'S

TAKA-PEEK-INN

Phone 3-3580 **AVIS, PA.**

EBERHART'S AUTO SUPPLIES

"Specializing in Auto Accessories"

Auto Parts • Bike Parts • Accessories

16 Bellefonte Ave. **Lock Haven, Pa.**

ALLEGHENY DAIRY STORE

ALLEGHENY ICE CREAM

Light Lunches and Dairy Products

947 Bellefonte Ave.
Lock Haven, Penna.

Phone: 5404 — Orders "to go"

Complete Coverage

of All

State Teachers College

Sports Events

Recorded Regularly

THE LOCK HAVEN EXPRESS

Phone 6791 **W. Main St.**

WIDEMIRE STUDIO

629 West Third Street **Williamsport, Pennsylvania**

FINE PHOTOGRAPHY

Quality That Will Please You

BOTTORF'S

LOCK HAVEN'S FAVORITE FAMILY SHOE STORE

Smart Styles for Every Campus Activity

"May We Serve You?"

THE HUB

Lock Haven's Fashion Center For Men

107 East Main Street

Phone 4518

121 E. Main Street **Phone 3223**

ANTHONY A. TORSELL

Insurance-Real Estate

7 West Church Street Phone: 2712

Lock Haven, Pa. Home: 6514

DAVIS RESTAURANT

205 East Main Street

Lock Haven, Pennsylvania

CLINTON COUNTY NEW CAR and TRUCK DEALERS ASSOCIATION

REGAL & BLUM

Jewelers

106 E. Main Street

Phone 2019

House of the Perfect Diamond

FRED J. EISEMANN

Your Jeweler

On Bellefonte Avenue Phone 2525

DIAMONDS—JEWELRY—SILVERWARE

HELT FUNERAL HOME

109 West Church Street

Phone 2722

PENNSHIRE CLOTHES

Men's Clothing

140 East Main Street

Phone 5961

SCHWARZ'S

WALL PAPER and PAINT

STORE

A. L. MATHIAS CO. OF PENNSYLVANIA

Catering Service

Caterers to College Dining Room

STATE TEACHERS COLLEGE

LOCK HAVEN, PENNSYLVANIA

GORDON C. DUNLAP

MANAGER

TOM AND JERRY'S

Submarines

Pizza

Meat Balls

Class of 1960 . . .

KEEP IN TOUCH
with

Your Alumni Association

President _____ ERNEST I. SCHROT '23
Vice-President __ HARTMAN B. HERR '21
Secretary _____ EMILY DAY VONADA '45
Treasurer _____ IRENE RUSSELL '31
Executive Secretary and Editor
MARRETTA P. KING

MANGAN'S BAKE SHOP

141 East Main

Baked Today — *Sold Today*

Compliments of

FALLON HOTEL

H. F. HANNA AGENCY

Insurance and Real Estate

Phone 4500 or 5284

140-142 East Water Street

H. F. Hanna — J. J. Hanna — T. M. Hanna

THOMPSON DECORATING CO.

"Home Beautifiers"

Wallpaper — Paint

THE DUTCH INN
MILL HALL

18 W. Fourth St. Williamsport, Pa.

HOYER'S PHOTO SUPPLY

Developing–Printing–Enlarging

MONTGOMERY WARD

◆

131 East Main Street

Phone 6745

WOLF

FURNITURE COMPANY

ROMEO BROTHERS

Distributors

"Down by the Dam"

Phone 3611

FASHIONS FOR LESS

saxe & co.

18 E. MAIN ST. LOCK HAVEN, PA.

BRICKLEY'S ICE CREAM

Fresher by Days

ROMEO BROTHERS

Distributors

"Down by the Dam"

Phone 3611

GROSSMAN'S

LOCK HAVEN SHOWPLACE

for

YOUNG WOMEN'S FASHIONS

We Serve . . . . . You Save

Shoes and Hosiery

for every member

of the family

BROWN'S

BOOT SHOP

Next to Ward's

Phone 2223

SHAFFER, CANDOR & HOPKINS, INC.

Quality Hardware Since 1868

17 East Main Street

Lock Haven, Pa.

Fromm's Cleaners & Dyers

OFFICE — 33 Bellefonte Ave.
Phone 3322

PLANT — 213 W. Park St.
Phone 4791

Best Wishes to Class of 1960

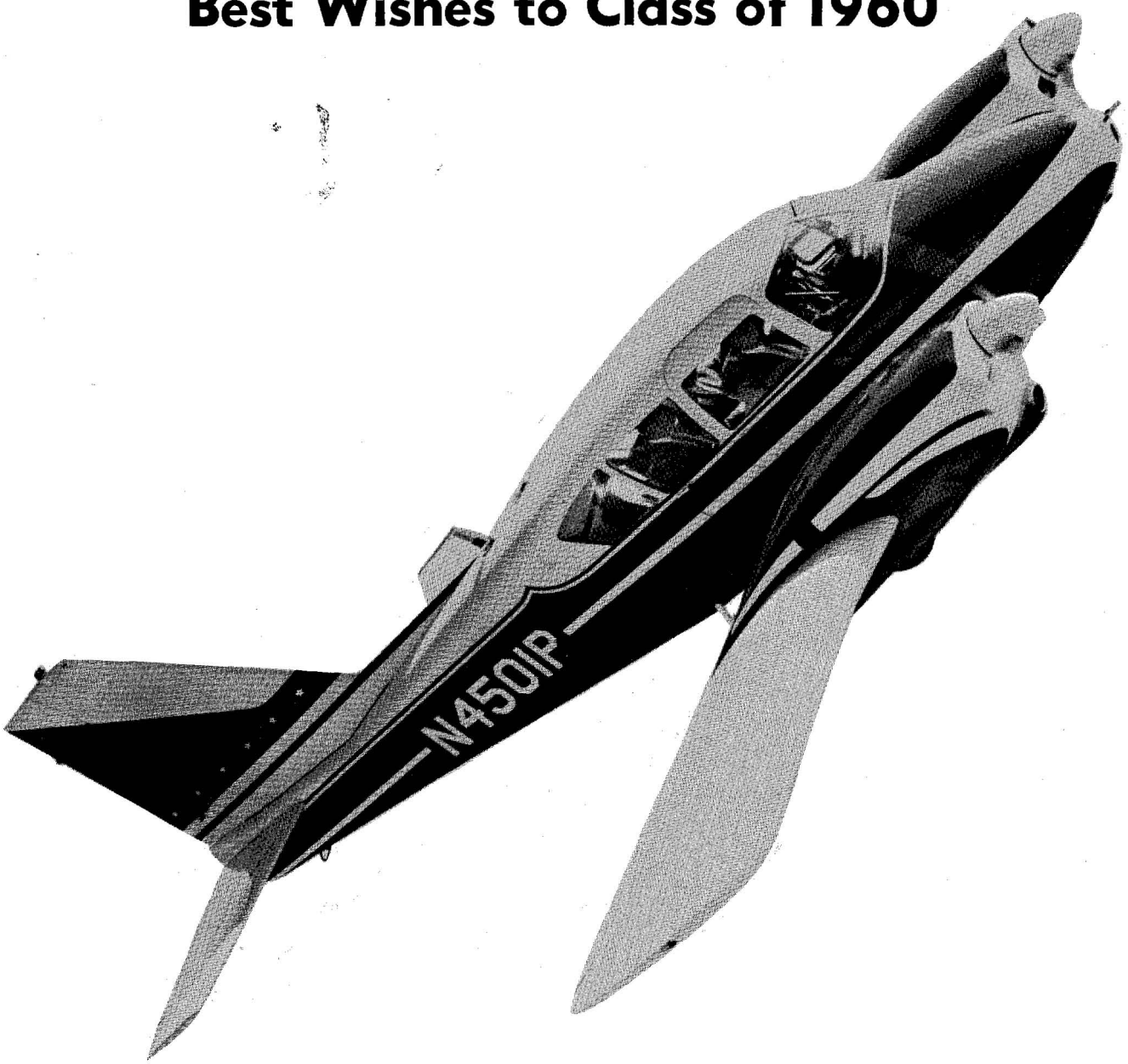

PIPER AIRCRAFT CORPORATION

Lock Haven, Pennsylvania

Student Directory

Abernatha, Carolyn M., 1914 Memorial Ave., Williamsport 67, 96, 97, 102, 109
Abrahims, Edward K., 117 Trenton Circle, Fairless Hills 67, 90, 113
Aikey, Clarence R., 442 W. Water St., Lock Haven 72, 94
Albert, George L., 604 Curtin St., Osceola Mills 45
Allen, Barbara L., 218 W. DuBois Ave., DuBois 45
Allison, Shirley Kreidler, Dunnstown 74, 91, 103, 112
Ambrose, Robert L., 223 High St., Lock Haven 72, 90, 129
Ames, William Fred, R.D. 4, Foormill Rd., Erie
Anderson, Ann L., R.D. 1, Loganton 45
Anderson, Barbara D., Mt. Jewett 78
Anderson, Robert J., 417 Allegheny St., Jersey Shore 72
Anderson, Robert L., 411 Bella St., Hollidaysburg . 101, 105, 110, 124
Andrulonis, Joseph F., 817 Main St., DuBois 109
Angotti, Vincent A., 130 Gautier St., Johnstown . 67, 105, 113, 124
Arseniu, Irene, 131 W. Market St., Lewistown . . 45, 88, 95, 103, 106
Arthur, Ronald C., 1420 Second St., Altoona 78
Aumiller, Delores, S. Main St., Milroy 78, 112
Aunkst, Charlotte C., 89 N. Second St., Hughesville . . 5, 78, 112, 115
Avery, Roberta F., R.D. 2, Sunflower Rd., New Brighton . 45, 95, 103
Ayers, Donald G., 211 Wall St., Martinsburg 21, 67, 84, 96, 105, 110, 113, 124
Bailey, Donna L., 209 Dewey St., Mill Hall 45, 95
Bailey, John H., 14 E. Bald Eagle St., Lock Haven 67
Bailey, Richard M., 210 Ninth St., Philipsburg 126
Bailey, William R., 14 E. Bald Eagle St., Lock Haven
Baker, Rosellen, 115 E. Church St., Lock Haven . . 67, 87, 96, 98, 111
Baker, Samuel, R.D. 1, Aitch 30, 85
Baker, Warren C., Duncansville R.D. 67, 84, 91, 97, 106, 108, 109, 110
Baker, William, 857 Center St., Millersburg 78
Baldini, Rose Marie, 910 W. High St., Ebensburg 8, 11, 67, 85, 92, 96, 111
Banes, Bruce R., 336 E. Water St., Lock Haven 72
Baney, James, 365 Pine St., Bellefonte 78, 87, 91
Barbin, Amy M., 213 Orchard St., Johnstown 78
Barnhart, David L., Stoystown 109, 110
Barnhart, Karen Shaffer, Weigle, Hooversville
Bartraw, David, 525 Arch St., Williamsport 91
Bartlett, Carl L., 96 Bates Rd., Bradford 78
Basile, Robert J., 307 Race St., Stowe 78
Bastian, Carol L., 88 Catherine St., Lyons, N. Y. 67, 90
Bates, Paul E., 120 Derrick Rd., Bradford 78, 90
Bauer, Betty Ann, 380 N. St. Marys St., St. Marys
Beaver, Edward L., Box 208, Millerstown 78
Beaver, G. Eugene, 135 W. Center St., Johnsonburg 45
Bechdel, Lynda K., Water St., Beech Creek
Beck, Elaine C, 2028 Lincoln St., Williamsport 78, 112
Beck, Loretta M., 26½ N. Seventh St., Lewisburg 78, 94
Beers, Cambridge G., Park Ave., Woolrich 67, 105, 109, 110
Beers, Frances A., Box 96, Blandburg 34, 72
Bell, Joan M., Shinglehouse 67
Benfer, Jerelene C., Penns St., Millheim 31, 78, 115
Bennett, A. Gaye, R.D. 2, Barnesboro 45, 95
Bennett, Dee F., Strongstown 72, 104, 109, 113, 124
Benson, Barbara J., 521 W. Oak St., Titusville 78, 112, 114, 115
Berich, Richard J., Milroy 72
Bero, Robert A., 423 W. Main St., Lock Haven
Berry, Mary J. Ferguson, 222 High St., Flemington
Bevacqua, Anthony J., 264 East Ave., Johnsonburg . . 67, 90, 98, 104
Billhartz, Carol J., 204 Main St., Lock Haven 78, 85, 91, 95
Biser, Daryl L., 51 Cemetery St., Woolrich 46
Bittner, Carroll A., Park St., Avis
Bittner, Gayle, E., 114 Susquehanna Ave., Lock Haven . . 67, 95, 115
Blackburn, Ann, 15 W. Church St., Lock Haven 86, 96, 115
Boatman, Bertha L., 150 Smith St., Jersey Shore 100
Bollinger, Albert E., 503 Mentor St., Derry 109
Bonebreak, Marcia K., 195 E. Allegheny St., Martinsburg 5, 67, 85, 91, 95, 103
Bonebreak, Patricia A., 636 W. Third St., Williamsburg 66, 67, 85, 88, 96, 102, 109
Bonshock, Vera A., 200 Main St., Sagon 72, 112
Boone, George C., Box 274, Hickory 84, 90, 101, 104, 108, 110
Boring, Lawrence D., 144 Second St., Conemaugh 46, 113, 120
Borrosco, Jacqueline M., 864 Second St., Williamsport . . . 78, 90, 98
Borstorff, Kathleen L., R.D. 4, Corry 72, 112
Bossert, Max, Beech Creek
Bottorf, Janet L., 424 Wright St., Flemington 78
Bovee, Gary R., 124 Old Middletown Rd., Pearl River, N. Y. 78, 90, 91, 109
Bower, Joan M., Woodward 78, 97
Bower, Wayne E., 2423 Grand St., Williamsport . . 72, 84, 94, 97, 109
Bowers, Bonnie G., 401 Washington St., Lock Haven 78
Bowers, Ronald L., R.D. 2, Jersey Shore
Bowes, Edward L., 566 S. Fairview St., Lock Haven
Bowman, Charles B., 200 S. Water St., Mill Hall
Boyer, Millard D., 317 Chestnut St., Mifflinburg 46, 130
Braine, Robert S., R.D., Grove City 105, 120
Brasington, Kenneth L., 43 Shauna Ave., Fairview 72, 90, 108
Brauns, Leda B., 122 Moore Ave., Uniontown
Breen, Patricia A., 815 Faxon Parkway, Williamsport . 78, 90, 95, 98
Breon, Karen L., Antes Fort
Brightmeyer, Marguerite E., 2001 Manor Drive, Ford City 78
Brobeck, Theodore E., 521 Sixth Ave., Altoona 96, 98, 108 110
Brouse, John S., 107 S. Thomas, Bellefonte 78, 110
Brown, Carson V., 1501 Main St., Saxton 78
Brown, Dennis C., 46 Duncan Blvd., Warren 95
Brown, Kaye G., 341 Willow Lane, Mill Hall 38, 73
Brown, Luethel, 1226 High St., Williamsport 78
Brown, Mary D., 317 W. Locust St., Clearfield 46, 103
Brown, Sandra L., R.D. 1, Mill Hall
Brown, Sarah Jane, 1427 Chestnut, Franklin 67, 99, 103
Browne, Joseph L., 1638 Memorial Ave., Williamsport 4, 8, 73, 85, 93
Brunetti, Michael J., 4322 Cottman Ave., Philadelphia 35 . . . 73, 109
Bruno, Donato D., 436 Pennsylvania Ave., Renovo
Bryan, George F., 112 Cliff St., Sayre 78
Butler, Emanuel S., Box 44, Drifting 73, 110, 124
Buffton, June M., R.D. 1, Lock Haven
Bumgarner, Kenneth E., Main St., Beech Creek 78, 114
Burd, Harry J., Aaronsburg 67, 93, 105, 113
Burd, Martha A., 525 Twenty-fifth Ave., Altoona 78
Burd, Sharon G., 127 Irvin St., Lock Haven 78
Burtnett, Barry L., R.D. 1, Bedford 67, 105, 115, 126
Bush, John W., 409 High St., Williamsport
Busch, Theodore, Coudersport 79, 109
Buss, Theodore V., 2 Alexander, Wellsboro 79
Campbell, Byron L., 422 Twenty-third Ave., Altoona 46, 95
Campbell, Mary R., 511 E. Patterson Ave., Connellsville . . . 73, 112
Caris, Mona M., R.D. 2, Jersey Shore 46, 90, 95
Carper, Joseph W., Spruce Creek 73, 93, 94
Carson, Richard L., R.D. 2, Jersey Shore 46
Caum, Nancy L., 138 Revere St., Harrisburg 79, 114
Chapman, Barbara J., R.D. 1, Lock Haven 67, 95, 102
Cheever, Lou A., 833 Linden Ave., York 66, 67, 95, 102
Cheresnowsky, Anthony, 148 N. East St., Sayre
Chiesa, John R., 413 S. Liberty, Blairsville 93, 110
Chopko, Paul E., 249 Poplar St., Dickson City 67, 104, 109
Church, William, 220 W. Main St., Lock Haven 79
Cioffi, Lucia B., 144 W. Front St., Williamsport 38, 73, 84, 91, 112, 115
Clancy, Mary F., Genesee 67
Clark, Bonnie L., R.D. 1, Box 45, Lewistown 73, 84, 90, 98
Clark, Donald V., 255½ S. Hanna St., Castanea . . 47, 106, 107, 110
Clark, Gary G., Box 97, Avis 107, 109
Clark, Ralph E., R.D. 2, Clearfield 38, 84, 105, 113, 126, 127
Clarke, Thomas N., 254 Main St., Mill Hall
Cleaver, Barbara M., Sixth St., Grampian 79, 90
Clinton, Earl, Box 77, New Milford 79
Coddington, J. William, 10 N. Orange St., Mt. Carmel
Colacino, Francis J., 361 E. Walnut St., Lock Haven
Cole, Donald L., 909 W. Third St., Lock Haven
Cole, Elaine Byerly, 909 W. Third St., Lock Haven
Colfer, George R., 17 Hampton Road, Westmont, N. J. . 47, 113, 120
Collier, Harold J., 7389 Rugby St., Philadelphia
Confer, Carol D., Main St., Orviston 47
Confer, Donald D., R.D. 1, Howard
Confer, Kaye F., Howard 73
Cooper, Ralph A., 14 N. Second St., Greenville 79
Copestick, M. Lynne, 526 Montour St., Montoursville 67, 99, 100, 103, 111, 112
Cornelius, Francis J., 318 Bolivan Dr., Bradford . . 84, 100, 113, 120
Courson, Beverly A., 422 N. Franklin St., Titusville 47, 119
Courson, Shirley S., 422 N. Franklin St., Titusville . . . 47, 112, 119
Courter, Lois M., R.D. 1, Mill Hall 73
Covalt, Sandra L., R.D. 2, Box 334, Bedford 73, 90, 95
Covey, James H., 130 E. Linn St., Bellefonte 47, 96, 104
Cowan, Janet E., Hobson St., Ford Cliff 47
Cox, Edward J., Box 277, Lock Haven 90
Cox, Janet M., Mill Hall
Crocetti, Constance J., Forge Rd., Glen Mills 79

Crossman, Joe K., 517 Arch St., Spring City
Crough, Marjorie A., 2905 Pyramid St., Pittsburgh 27 .... 48, 112
Cruttenden, Richard A., 94 East Ave., Wellsboro 113, 120
Cupani, Rosemarie, 3550 Tuscarawas Rd., Beaver ... 48, 88, 89, 103
Daggett, Linda, Millerton
Danielson, Jack W., 116 Smith Ave., Port Allegany
Darr, Claude, R.D. 3, Box 252, Bedford 79
Davis, Dennis J., 342 Pennsylvania St., Altoona 79
Davis, Glenn G., R.D. 5, Wellsboro 126
Davis, Richard P., 14 Elm St., Plymouth 73, 92, 93, 96, 104
Day, John W., Lamar 97, 101, 128
Dearborn, Garry A., New Milford 73, 104
Decker, Darlene M., 429 E. Burnside St., Bellefonte
73, 112, 118, 119
DeFonzo, Ben L., 520 S. Main St., Jersey Shore 67, 126
DeGregory, Constance, 1926 Blair St., Williamsport 79, 98
DeHaas, Richard, 412½ W. Walnut St., Lock Haven 79
Deitrich, Florence H., Center Park Ave., Coudersport 79
DeLaunay, Philippe, 608 Watson Ave., Charlottesville, Va. ... 88, 92
Dell, Thomas D., 1129 Third Ave., Duncansville 67, 105, 110
Delp, Dolores A., R.D. 1, Sunbury 48, 102, 106
Derrick, Jon L., 623 Park Ave., Portage 48, 95
Deschamps, Louis F., 22 N. High St., Lock Haven 73
Detrick, Donna M., Quarry Road, Muncy 79
Detrick, Mary E., 368 Penna. Ave., Waverly, N. Y.
32, 67, 88, 92, 98, 111
DiBella, James J., 991 W. Third St., Lock Haven 85
Dietz, Joann J., 378 Moore St., Millersburg 48, 97, 119
DiFonzo, Robert, Lewis Run 48, 120
Dimitroff, Thomas P., Crooked Creek, R.D. 1, Wellsboro .. 73, 105
Dinges, Ivan K., Coburn 73, 113
Dinges, Shirley L., Coburn 48, 95, 102
Dintiman, John L., R.D. 1, Linden 48
Dintiman, Marjorie C., 910 Third St., Lock Haven 49
DiNunzio, John, 305 Dorrance St., Bristol 124
Distler, Ronald, 975 Theresia St., St. Marys 79, 96
Doan, Robert G., 888 Bristol Rd., Ivyland 68, 113, 120
Dolan, Maureen A., 295 Union Ave., Williamsport 79
Dollard, Jerome, R.D. 1, Brockport 79
Domenick, Francis D., 350 E. Main St., Lock Haven 49, 95
Domico, Lyle, F., State St., Curwensville 73, 120 121
Dopp, Ross S., Barree 73, 120
Dorey, Richard, 226 Bald Eagle St., Lock Haven 79
Dorey, William R., 230 Youngs Ave., Lock Haven 79, 91
Dorsett, David R., 933 Bellefonte Ave., Lock Haven 73
Dougherty, Kenneth E., R.D. 2, Jersey Shore
Douglas, Edwin G., Olanta 79, 85
Douglass, Gerald T., 1208 N. Hillview St., Flemington 68, 107
Downey, Bernard L., R.D. 2, Williamsport
Downs, Janet C., Box 48, Calumet 79, 91
Downs, Sara J., 2115 Schuylkill Ave., Renovo .. 37, 73, 103, 112, 115
Duffield, Ann L., 24 Amherst Dr., Camp Hill 73, 90, 95, 98
Dunmire, Elma R., R.D. 2, McVeytown 73
Durandetta, Donald, Box 272, Ulysses 79, 109
Durrwachter, George, Cammal 105, 113
Dutrow, Linda M., 1219 Second Ave., Duncansville
68, 85, 95, 98, 103
Duttry, Dennis A., 222 Hill St., Curwensville 97
Dwyer, Donna M., 198 N. Fraley St., Kane 89
Dwyer, John J., 825 Huron Ave., Renovo
Dwyer, Luke V., 825 Huron Ave., Renovo
Dynda, Stanley L., E. Allegheny 368, Emporium 68, 105, 113
Eamigh, William H., R.D. 2, Clearfield
Eberenz, Nan H., 1143 Allegheny St., Jersey Shore
Eberl, Sandra M., 103 Center St., Ridgway 79
Eckenrode, Mary Lou, 1224 Continental Rd., York ... 73, 90, 95, 98
Eckert, Roy S., 201 S. Fairview St., Lock Haven
Eddy, Jane L., 2 Elmira St., South Waverly, N. Y. 73, 112, 118
Edmiston, Willard L., 333 S. Second St., Bellwood 49, 95
Edmonston, Raphael A., 201 E. Water St., Lock Haven
Eicher, Linda E., Imler R.D. 1 ..... 73, 95, 97
Elensky, John, 425 Hill St., Curwensville 68
Ellis, Thomas, 327 Walker St., Osceola Mills
Ellwood, William A., 116 Donaldson St., Highland Park, N. J. .. 73
Elmer, James A., 199 Kishacoquillas St., Lewistown 49
Emery, Patricia L., 419 High St., Flemington 79
Emery, Robert H., R.D. 1, Box A-70, Lock Haven 79
English, William V., Best Trailer Park, Linden
Epperly, John M., 100 Cromwell Park, Norfolk, Va. 73
Equels, Donna L., 1004 Market St., W. Bridgewater
Erb, Jacque, 243 S. Walnut St., Burnham 79
Erdman, David, 531 E. Moore St., Millersburg 120, 79
Ericson, David, 2127 Schuylkill Ave., Renovo
Ertel, Stanley, R.D. 2, Middleburg 73
Evans, Robert, 130 Taylor Ave., Woodlyn 110
Everhart, Joyce, 1618 Florida Ave., Johnstown 68, 95, 97, 102
Eves, John, R.D. 1, Crestmont 34, 79
Ewing, Rodney, Route 2, Titusville 73, 113, 114
Fabel, Laurann, 36 S. Jones St., Lock Haven 68, 90, 95, 103
Farr, James, 910 W. Third St., Lock Haven 49
Farwell, Althea, Box 34, Hyner 49
Fasano, Angelo, 101 E. Walnut St. Lock Haven
Fegaly, Thomas, Limeport 34
Fetherbay, David E., 406 High St., Williamsport
Finch, Leanna, 113 Beaver Ave., Pittsburgh 33 .... 73, 90, 95, 102
Fine, Jack, 238 Wood St., Bristol 73, 105
Finkbiner, David, 35 S. Main St., Spring City 79
Fischbein, Albert, 105 E. Central Ave., Pearl River, N. Y. 79
Fisher, Irene, Salladasburg
Fisher, Nancy, 1412 Bloomingrove Rd., Williamsport 68
Flick, Dorothy, R.D. 1, Julian
Flick, Ida, R.D. 1, Julian 73
Flickinger, Robert, 436 Market St., Newport 113, 130
Fluke, Ronald, 1603 Third St., Altoona 79
Fogg, Sherman Perry, 444 Glenn Rd., State College 49
Fogg, Ying Chee, 31 Castle Rd., Hong Kong, China 50, 95
Fogleman, Kenneth, McAlisterville 66, 68, 84, 104, 108, 113
Foor, Bonnie, Beech Creek 73
Foor, Willard, 22 High St., Lock Haven 50, 131
Foresman, DeeAnn, 506 Edwin St., Williamsport 68, 115
Foust, Michael R., 25 W. Main St., Lock Haven 79
Fox, Judith, 307 High St., Flemington 79
Fox, Lydia, Box 49, R.D. 1, Fallen Timber 37, 74, 103, 112
Franko, Regina, 715 Portage St., South Fork 68, 112, 115
Frantz, Milton, R.D. 1, Howard
Fravel, John, Jersey Shore 50
Freeland, Thomas, 30 N. Sixth St., DuBois 115
Freeman, Habern, 7207 Woodrow Ave., Baltimore, Md. 79
Frey, Harold, 81 East Ave., Wellsboro 74, 113
Frey, Mary E., 2327 Fairview Terrace, Williamsport
74, 85, 94, 96, 97, 111
Froebel, Albert, 535 Minard Run, Bradford 113
Fry, David, R.D. 2, Shippensburg 79
Fryling, Elizabeth, 2363 Hillside Ave., Williamsport 79
Fulton, Albert, 323 W. Center St., Johnsonburg 50
Fultz, Robert, 65 E. Maple St., Mifflinburg 50, 108, 110
Funk, James, 112 E. College Ave., State College
Galbreath, Jenice, 909 Liberty Ave., Johnstown 68, 95, 102
Galket, Marlene, Turtle Creek 79, 112, 114, 115
Gallagher, Mary Ann, 529 N. Arch St., Montoursville 79
Gallagher, Neal, 910 W. Third St., Lock Haven
Gallucci, Donald, 1338 Saylor St., Johnstown ... 50, 105, 113, 126
Gamzon, Arthur A., R.D. 3, Towanda 74
Gardner, James R., 512 N. Grier St., Williamsport 50
Garner, Jay, 441 Vickroy Ave., Johnstown 79, 124
Gates, Judith S., R.D. 3, Howard 74, 97, 112, 115
Gehret, Kay L., 212 Pearl St., Lock Haven 74, 111
Geise, Nancy L., 522 Ontario Ave., Renovo 50
Geist, Pauline, R.D. 2, Box 310, Altoona 34, 79, 115
Geno, Anthony A., 218 Hantley Rd., Upper Darby 57, 104
Gentilman, Joseph S., Box 227, Bedford 74, 88, 89
George, Marshall, 416 Cleveland St., Lilly 79
Geppert, Timothy F., R.D. 3, Clearfield
Gift, Anna E., Crestmont, Lock Haven
Gigliotti, Thomas, 210 Blaine Ave., Johnsonburg 68, 87, 92
Gilbert, Ralph F., 400 Washington St., Montoursville
Giles, James E., R.D. 1, Lock Haven
Gill, Harold, 124 S. Keller St., State College 79
Gingher, Robert K., Mohawk Village, Lock Haven
Gingrich, Thomas L., 8 Larue Ave., Linglestown 74
Gisewhite, Meretta M., 6 Boyer Ave., Clearfield 74, 90, 95
Glossner, Arlene D., 415 Bellefonte Ave., Lock Haven
74, 90, 95, 98
Glossner, David C., 19 N. Fairview St., Lock Haven 106, 107
Good, Linda J., 23 E. Water St., Lock Haven 79, 88
Goodman, Clair A., R.D. 1, Box 304, Lock Haven 74
Goodspeed, Harold L., 615 Poplar St., Williamsport . 57, 93, 95, 98
Goodstall, Dale, Box 22, Monroeton 79
Gordon, Daniel, 722 Grant St., Reynoldsville 79
Grace, Shirley J., 500 E. Caroline Ave., Altoona
66, 68, 92, 93, 97, 103
Grady, Mary C., 622 Bucknell Ave., Johnstown 79, 101
Graham, Guy A., 722 McBride St., Clearfield 79, 109
Grand, Michael W., 41 Spring St., Lock Haven 57, 87, 88, 89
Grant, Mary, R.D. 2, Ulysses 74, 91, 101
Graves, Diane L., R.D. 1, Lock Haven 79, 90, 95
Graybill, Audrey M., Cocolamus 51, 95, 97
Greer, Corrine E., 601 Maple St., South Fork 68, 95, 97
Greninger, Richard D., 14 Sixth St., Lock Haven
Grenoble, Robert J., 424 W. Water St., Lock Haven .. 68, 84, 96, 110

Grigsby, Roger, Box 23, Coudersport 110, 104, 110
Grimes, Julia A., 40 School St., Galeton 57
Grissinger, Nancy Williams, 403 W. Main St., Lock Haven 51, 88, 89
Grissinger, Robert E., 103 Sunrise Terrace, State College ... 51, 104
Groff, Janie Easter, Hixson's Trailer Court, New Stanton 51
Grosch, Clark E., 908 W. Third St., Lock Haven 52, 124
Guerrero-Suarez, Yolanda, 999 Pelgrina St., Rio Piedras, Puerto Rico 66, 88, 95, 98
Guisler, Samuel M., Box 226, Petersburg
Gulliver, Marianne, 1440 Scott St., Williamsport 11, 79
Gustafson, Jacqueline A., 168 Looker Mt. Trail, Bradford 60, 85, 103, 112, 115
Haas, Evaline E., Box 44, Drury's Run, Renovo 79
Hafer, Bonalyn L., 1755 Dewey Ave., Williamsport 68, 102, 106, 112, 114
Hain, Patricia A., 950 High St., Williamsport 79
Hall, Gail M., Olive St., Snow Shoe 74, 91, 97, 112
Hall, Susan E., 822 Memorial Ave., Williamsport 21, 36, 74, 91, 112, 114, 115
Hamberger, Sarah M., 302 N. Hanna St., Lock Haven 37, 52, 90, 95
Hammann, Sandra J., 314 Aldrich Ave., Altoona 74, 91
Hammer, Robert W., 2005 Newberry St., Williamsport 90, 96
Hammer, Norris L., Grove St., Avis 110
Hanburger, Barry S., R.D. 1, Montoursville 124
Hane, Lawrence W., 2139 Lincoln St., Williamsport 96
Hannum, Linda L., 2 D Garden Drive, Turtle Creek 79, 112, 114, 115
Harlan, Margaret L., 775 Summit Road, Bradford 5, 9, 31, 74, 102, 112, 114
Harper, David R., 2337 Fairview Terrace, Williamsport
Harper, Lorena M., 19 Kelsey St., Wellsboro .. 37, 68, 112, 114, 115
Harpster, Warren, R.D. 2, Milton 79
Harrau, Joy K., 323 N. Third St., Lock Haven 79, 90
Harris, David R., R.D. 4, Union City 72, 74, 94, 97
Hart, Joseph L., 130 Market St., Jersey Shore
Hartenstein, Lawrence P., 4509 Cottman St., Philadelphia .. 35, 101
Harvey, A. Neil, Shrewsbury 52, 130
Harvey, John, 933 Hepburn St., Williamsport 79, 92, 97
Harwick, Patricia L., 48 Morris St., Clymer 52, 112
Hassinger, Gilbert B., R.D. 2, Bellefonte
Hayes, Gertrude G., R.D. 3, Bellefonte 68, 84, 95, 99
Hayes, Marjorie E., R.D. 4, Box 259, Altoona 79, 90
Heaton, Timothy B., 414 James St., Flemington 68, 107, 120
Heckman, Boyd I., 975 W. Third St., Lock Haven
Heffernan, Barbara A., 1525 Alvin Ave., Williamsport 32, 72, 74, 95, 97
Heiberger, Marlene, Paul St., St. Marys 79, 86
Heiser, Helen, 424 Hastings St., S. Williamsport 79, 94, 112
Heisey, Earl, R.D. 1, Newport 79
Hellewell, Robert R., 201 Ninth St., Philipsburg 52
Henderson, Richard M., 651 E. Main St., Lock Haven 52
Henry, Charles R., 819 Hannah St., Houtzdale .. 74, 84, 91, 104, 108
Henry, Kay J., Water St., Orbisonia 5, 68, 98, 103, 112, 119
Henry, Marsha J., 56 N. Jones St., Lock Haven 52, 95
Herbstritt, Susan L., 554 Walnut St., St. Marys 79
Herman, David N., R.D. 1, Mifflinburg 52, 130
Herr, Diana, 60 E. Church St., Lock Haven 86, 90, 98, 111
Herrold, Larry, Port Treverton 68, 105
Herron, Fred N., 835 W. Third St., Lock Haven 114
Hess, Cathy, Paradise
Hess, Ronald E., 752 Sturdevant St., Flemington 53, 106, 107
Hewitt, Frederick, 16 First St., Shinglehouse
Hewitt, Martin R., Bailey Road, Curwensville
Heyd, Gary L., Salladasburg
Hickey, James, 533 W. Church St., Lock Haven
Higgins, George, Box 101, Imler
Hileman, Janet A., 31 W. Hallery St., Mt. Union 68, 118, 119
Hipps, Gloria, Box 194, Curwensville 112, 115
Hill, C. Wayne, 308 S. Ninth St., Bellwood 84, 92, 93, 105
Hite, George, 575 George St., Lilly 124
Hoberman, Alfred E., 131 S. Fairview St., Lock Haven 68, 92
Hoberman, Sonja E., 131 S. Fairview St., Lock Haven
Hoffman, Parnell, 48 Seneca Ave., Altoona 91, 110
Holt, Carol A., 108 Church St., Burnham 74, 85, 97, 112
Hooven, Robert D., Lake St., Woodland
Hoover, Barry X., Hesston
Hoover, Richard A., Valentine St., Bellefonte 68, 85, 109
Hoover, Rodney L., Curryville 74, 131
Hopkins, Gary, Box 71, Houtzdale 91, 104
Hottle, Norma M., R.D. 6, Somerset 53
Hovis, Roberta J., Renovo 79
Howberg, Theresa C., 661 W. Third St., Lock Haven 74
Howell, Charles T., 9 Bigler Road, Clearfield 53, 92, 106, 107
Hoy, Jeanne B., 105 N. Third St., Lock Haven
Hudicka, Marjorie L., Rt. 1, Bedford 74, 112
Hudy, Mary Kerr, 435 N. Spring St., Bellefonte 53
Hull, Richard, Mackeyville 90, 98
Hultzapple, Kenneth L., 114 Walnut St., Newport 113, 130
Humphrey, Patricia A., 3149 Colony Lane, Plymouth Meeting 53, 102, 118
Imgrund, Lawrence, Schellsburg
Irey, Donald B., 420 Broad St., Spring City 113, 120, 130
Irwin, Benny R., 180 State St., Curwensville 80, 95
Jambro, Donald J., 604 Sunset Rd., St. Marys ... 74, 93, 96, 101, 104
Jarvie, Jean C., 605 Maple St., South Fork 80
Javers, Carol A., 4058 Creston St., Philadelphia 74, 96, 98, 112
Johnson, Barbara, 241 N. Thomas St., Bellefonte 88
Johnson, Donald L., 1826 Green Ave., Williamsport 80
Johnson, Ralph C., 612 Ontario Ave., Renovo
Johnson, Ronald E., Lanse 69, 105, 113, 115, 120, 131
Johnson, Sandra J., R.D. 1, Mill Hall 80
Jones, Anita L., 1815 Susquehanna Ave., Renovo 74
Jones, George K., 428 Center St., Milton 53
Jones, Glenn R., R.D. 1, New Paris 74, 93, 110, 113
Jones, Margaret G., 102 Elderwood Drive, Ebensburg 69, 112, 103
Jones, Wesley D., 222 Mill St., Johnsonburg
Jordan, William A., Box 367, Hyndman 69, 115, 105
Juliana, Lee C., 219 Summit Ave., Jenkintown
Kahler, William V., 407 S. Fourth St., Newport 74, 107, 109, 113, 114, 120
Kahler, William K., 247 Pepper St., Muncy
Kaliszweski, Joseph A., 814 Hess Ave., Erie 80
Kaminski, Lorraine, So. Williamson Rd., Blossburg 69, 103
Kane, Carole A., R.D. 3, Bellefonte 80, 90, 98
Kanour, Robert B., 413 Stone St., Osceloa Mills 53
Kardohely, Joseph J., Box 214, Morrisdale
Katilus, Joanne M., R.D. 2 Box 98, DuBois 54
Kearney, Walter M., 301 S. Fairview St., Lock Haven 54, 109
Keck, Coleman, 1254 S. Jefferson St., Allentown 104
Keeler, Harry F., 228 Carning Ave., Jersey Shore
Keenan, Daniel J., 318 W. Carroll St., Carrolltown
Keller, Paul J., 113 Penn St., Martinsburg 36, 54, 88, 89, 90, 91, 101, 108
Kepple, David P., 106 S. Twelfth St., Lewisburg 74, 113
Kerstetter, Janet M., R.D. 2, Bellefonte 54
Kerstetter, Robert E., 105 W. Shirley St., Mt. Union 105
Kervin, Julie K., Duke Center 69, 95, 103
Kiess, Carol A., 1445 Lafayette Pky., Williamsport 5, 69, 95
Kifer, Allen L., 522 W. Second St., Williamsburg
Kinzer, Donna, Richland Road, Gibsonia 80, 108
Kline, Alan, 1523 Market St., Lewisburg 80
Kline, Elaine K., 534 Weider St., Reading 54, 102, 110
Klingensmith, David, R.D. 3, Greenville 80, 90
Klingensmith, Robert D., 302 W. Main St., Lock Haven ... 80, 124
Knepp, Anna J., 128 Windsor Terrace, Philipsburg 69, 95, 97
Knepp, Mary L., Hill, Milroy 80
Kocher, Willis, R., Burkett Mobile Homes, Lock Haven 84, 87, 88, 89, 92
Koehler, Eugene H., R.D. 4, Gravers Rd., Norristown 105, 113
Kormanski, Charles L., 709 Sixteenth St., Saxton . 74, 84, 88, 89, 109
Kreamer, John W., R.D. 1, Lock Haven .. 44, 54, 106, 107, 113, 126
Kring, Patricia G., Alum Bank 9, 74, 91, 95
Kryder, Betty S., Avis 54
Kuebler, Sandra L., 521 Race St., Sunbury 72, 74, 88, 95
Kutchman, Dorothy J., R.D. 1, Ebensburg 8, 11, 74, 85, 95
Kwiatek, Bonnie R., 223 S. Water St., Mill Hall 80
Laird, Ronald F., 109 S. Washington St., Lock Haven
Lamey, Janet C., Loganton 69
Lane, James K., 117 Third Ave., Altoona
Lane, Thomas B., 510 Wopsy Ave., Altoona 74
Lanks, Thomas E. 312 Thompson St., Jersey Shore
Lathrop, Robert S., 3 Rosehill Ave., Smethport 120
Lattimer, Gary L., R.D. 1, Lock Haven 69
Lattimer, Paul F., Box 17, Noxen
Lazeski, Mary A., R.D. 2, Sunbury 75, 85, 87, 91, 94, 98
Leach, Fernley P., Lincoln St., Westfield 105
Leamer, Thomas C., R.D. 2, Williamsburg 75
Lehman, Linda Yackel, 304 Burke St., Jersey Shore 69, 90, 100
Leister, Alfred E., McAlisterville 75, 113
Lesher, Doris Brubaker, 401 E. Sixth St., Berwick 67, 85, 92, 96, 97, 103, 111
Lesher, Harry L., 260 Race St., Sunbury 113
Lewis, John A., R.D. 1, Clearfield 75, 95, 105, 120
Libby, Charles F., 425 Louis St., Lewisburg 54, 109
Lightner, Doris J., R.D. 1, Landisburg 55
Lilley, Ronald, Monroeton 80
Linaberry, Richard, 28 Maple St., Montrose 5, 80, 90, 109
Lindenmuth, Thomas J., 50 S. Susquehanna Ave., Lock Haven

Lindsay, Ronald, 31 Oakland Ave., Lewistown 80, 114
Lingenfelter, Kenneth R., Box 91, Munson 91
Lipez, Richard S., 125 N. Summit, Lock Haven 86, 87, 89
Livergood, Reese W., LeContes Mills 75, 94, 109
Lloyd, John R., Ramey 55, 105, 113
Lobb, Jack L., Brisbin 104, 109
Long, Jay M., R.D. 2, Howard 107
Long, Kenneth D., 1203 S. Hillview St., Flemington
Long, Margaret G., Howard
Lord, Richard L., 1545 Memorial Ave., Williamsport
75, 84, 85, 94
Loud, Harold R., 614 Swain St., Bristol 55, 124, 130
Lovell, Shirley F., 2100 Kenwood Ave., Williamsport 80, 90, 95
Lowery, Donald W., 305 Wall St., Danville 55
Lucas, Millie M., Box 134, Kylertown 37, 69, 85, 87, 91, 94, 95
Luce, Ronald J., Burkett Trailer Court, Lock Haven
Lutes, Beverly A., 1009 Fourth St., E. McKeesport 55
Lutz, Eloise, Winburne 31, 86, 80, 85
Lynch, Jo, 1008 Main St., Portage 80, 112
Lynch, Robert K., R.D. 2, Mifflinburg 126, 128
Lyon, Elizabeth P., 255 Broad St., Montoursville 80, 85, 91, 95, 108
Macek, Barbara E., 526 Walnut St., Roaring Spring 55, 112
Mahaffey, Helen L., R.D. 1, Linden 80
Mahaffey, Patricia, 700 Sylvan Drive, S. Williamsport
35, 80, 91, 94, 112, 114
Mahon, Beverly J., R.D. 1, Austin 69, 92, 96, 97, 111
Magulik, Stephen J., 112 Susquehanna Ave., Lock Haven 55
Makibbin, Darlis G., Mifflintown 55, 112
Mann, James E., R.D. 1, Box 362, Osceola Mills
Mann, James L., 322 Chestnut St., Mill Hall
Mansfield, Isabell G., R.D. 2, Eldred 80, 85, 95
Marano, Theresa M., Box 193, Avis
Marchalonis, Patricia, 700 E. Pine St., Mahanoy City 75
Mark, George E., 716 Seventh Street, Huntingdon
69, 92, 97, 113, 124, 125
Markel, Nancy K., 1 W. Water St., Lock Haven 80, 86
Markham, Joan, R.D. 4, Bagdad Rd., Waterford 80, 85, 112
Markle, Howard B., 901 Thompson St., Jersey Shore
Marnak, Virginia, 318 Phoenix St., McKees Rocks 80
Marsh, Donna, 218 Walnut St., Waterford 80, 119
Marsh, Faye J., 218 Walnut St., Waterford
38, 39, 69, 102, 112, 115
Marshall, Edward P., 2701 Fifth St., Altoona 5, 72, 75, 94, 110
Martin, Thomas C., R.D. 2, Duncansville 69, 86, 91
Marzo, James M., 34 Elk St., Coudersport 80, 98, 124
Mason, Carol J., West Decatur 80
Matzinger, David, R.D. 1, Coudersport 80, 93
Mayer, Evelyn A., Mifflin 69, 102, 112, 119
Mayers, Gene K., North Bend
Mayes, Ethel O., Maple Ave., Beech Creek
Mayes, Marlene A., 60 Pearl St., Lock Haven
McBride, James A., R.D. 2, Clearfield 80
McCann, Eugene, Star Route, Hammondsport, N. Y.
McCarthy, William, 162 Fifth Street, Clinton 80
McCaslin, Gary, R.D. 1, Lock Haven 56
McClain, Diane, 418 S. Broad St., Jersey Shore 90, 95
McCloskey, Doris, 3 Armour Rd., Hatboro 75, 112, 115
McConnell, Suzanne, Island Route, Lock Haven 80, 108
McCormick, George, 243 Water St., Lock Haven
McCoy, Charles R. Jr., R.D. 1, Mill Hall 80, 108, 109
McCoy, Patricia, 532 Spruce St., Clearfield 80, 90, 91, 95, 97
McEntire, Donald, 405 Third St., Towanda 75, 114
McGill, Linda, 209 Maple Ave., Hanover 56, 90, 95, 102, 103
McGivney, Philip, Box 29, Lily 80
McGraw, Gary David, Riddlesburg
McHenry, Thomas, Houtzdale 69, 95, 97
McKean, Lyle, Beech Creek 80
McMann, James, 614 W. Main St., Lock Haven 56, 90, 92, 105
McMath, Edward, Shade Gap 80
McNeal, Donald, R.D. 2, Wysox 80
McQuillen, Wayne, 718½ Orchard St., Portage 69
Meinholz, Jacquelyn, 1026 Weiser St., Reading 56, 88, 89, 95, 103
Melius, Henry, 423 Decatur St., Philipsburg 56
Mensch, Linda, R.D. 1, Mifflinburg 56
Mertz, John, 428 Bridge St., Lewistown
Meyer, Franklin, Millheim
Meyer, Ronald, 206½ East Main St., Lock Haven 75, 90
Michaels, Phyllis, R.D. 1, Sidman 80, 90, 95, 98
Middleswarth, Joanne, Laurelton 56, 102
Miller, Carol, Grampian 38, 75, 112
Miller, Glenn, Market St., New Berlin 104, 120
Miller, James, 5906 Sixth Ave., Altoona 69, 104, 109, 120
Miller, Jane, 311 W. Logan St., Reedsville 75, 90, 95
Miller, Joseph, 40 E. Bald Eagle St., Lock Haven 75, 107, 109
Miller, Leon, 619 S. Wayne St., Lewistown 80, 90
Miller, Sharon, 323 W. Mountain Ave., S. Williamsport
36, 91, 94, 112, 114
Miller, Vance, 1446 Walnut St., Jersey Shore 120
Mills, Ethel, 723 Fifth Ave., Juniata, Altoona 69, 95
Mills, Paul, Star Route, Renovo
Mills, Sallie, 7 W. Tenth St., Tyrone 56, 95
Mills, Thomas B., Star Route, Renovo
Mincemoyer, Eileen, 2018 Linn St., Williamsport
69, 85, 95, 103, 106
Minges, Ronald, 4075 Hillside Rd., Lafayette Hill 105
Mix, Thomas R., 718 W. Third St., Lock Haven
Mock, Hubert Imler 57, 109, 120
Moeser, Henry, 601 Whitney Ave., Pittsburgh 21 57
Mondock, Patrick, Box 96, Morrisdale 57, 113, 120, 130
Moore, Dolores, 714 High St., Williamsport 80, 90
Moore, James, 753 Seventh St., Colver 57, 109
Moore, William, 420 James St., Flemington 57
Moran, Lawrence, 1010 W. Main St., Smethport 57
Morgan, James, 206 Chester Pike, Norwood 75, 131
Morgan, Leona, 823 Brisbin St., Houtzdale 57, 95, 103
Moriarty, James, 220 St. Clair Ave., Renovo 80, 91
Morris, M. Jane, 1157 Otter St., Franklin 5, 75, 96, 103, 112, 115
Morris, Paul, 904 W. Third St., Lock Haven
Morris, Sandra, Box 59, McElhattan 80
Mosey, Charles, 625 Harvard Lane, Altoona 80
Motichka, Bernard, R.D. 2, Tunkhannock 59
Much, Deborah, Idlewild Lane, Media 80, 112
Mullay, Ronald, 336 Tener St., Luzerne 69
Murphy, Harry, Hastings 69
Myers, Elmer Calvin Jr., 529 N. Fourth St., Bellwood 75
Myers, George, 320 E. Water St., Lock Haven 109
Myers, Joyce, R.D. 1, Montgomery 75
Myers, Patricia, 603 Second Ave., Johnsonburg 58, 102, 106, 112
Nadal, Graham Adelson Jr., 28½ Main St., Port Allegany
58, 86, 87, 90, 93, 111
Nale, Carolyn, 526 Freedom Ave., Burnham 75, 85, 111
Natoli, Joan, 806 Daisy St., Clearfield 58
Neidrich, Robert, R.D., Beech Creek
Neill, Arlan, 211 Montmorenci Ave., Ridgway 58
Nelson, Sonja, R.D. 1, Clearfield 75, 108
Newell, John, 124 Beech Rd., St. Marys 75, 92, 93
Nicholas, June, Loganton 80
Nicholas, Sharon, R.D. 2, Cogan Station 80
Nicklas, Rene, N. St. Marys Rd., St. Marys 75, 109
Nolan, Gary, 115 S. Chestnut St., Mill Hall
Noon, Nancy, 52 Greenwood Rd., Altoona 75, 90, 95
Norton, Robert, Hillsgrove 69, 105, 113
Nyce, Lawrence Jr., Box 88, Lamar
Nye, Francis, 1937 N. Third St., Harrisburg 75
Ocker, Robert, 1122 Mulberry St., Williamsport 69, 105, 131
O'Connor, Fred, 46 Bank St., Smethport 75
O'Day, Thomas, 116 Cherry St., Clearfield 80, 124
Oechler, Bradley, 840 Bellefonte Ave., Lock Haven 75
Ogden, Caroll, 101 N. Second St., Clearfield 58, 88, 89
Ohl, Paul, 723 Bellefonte Ave., Lock Haven 80, 90, 91
O'Rourke, Kathleen, Box 39, St. Boniface 80, 98
Orwig, Dale, Hungerford 58, 120
O'Shea, Terry, 3039 Norland St., Carnegie 80, 115, 129
Otterbein, Patricia, 1611 Blair St., Williamsport 80, 96
Pachacha, Robert, 818 Tucker St., Williamsport
Pallo, Alfred, Hawk Run
Pantizke, JoAnn, 2626 Raspberry St., Erie 75, 90, 112, 115
Parker, Gerald, 523 W. 18th St., Tyrone 58
Parkes, Joseph, 401 Laura St., Philipsburg
Parkes, William, 401 Laura St., Philipsburg
Parucha, Dolores, E. Water St., Lock Haven 75
Pascarella, Mike, 39 Hilton St., Bradford 120
Pasquinelli, Aldo, 187 N. Fairview St., Lock Haven 58, 130
Passarelli, Ronald, 1121 W. 21st., Erie 69, 105, 111, 130
Paterson, Ronald, 125 Summer St., Bradford 75, 93, 109
Patterson, Judith, R.D. 2, Box 265, Williamsport 31, 75, 85, 98, 109
Pavone, John, 711 Park Ave., Tyrone 75
Pedlow, Mrs. J. W., 262 N. Fairview St., Lock Haven
Peightol, Frederick Jr., 1524 Washington St., Huntingdon
75, 120, 121, 130
Pelick, Donald, 447 Main St., Vandline
Pelleschi, Patricia, 1121 E. Third St., Williamsport 69, 88, 95, 106
Pennebaker, E. Norene, 223 Pine St., Philipsburg 69, 95, 97
Pentz, Bonnie Lee, R.D., Grampian 80, 109
Peoples, Jack, 663 Arbor St., Yeadon 70
Peters, Sandra, Woodland 59, 102, 112, 118, 119
Peters, Sandra Rogers, R.D. 1, Box 83, Lock Haven 70
Petrarca, Donna, 205 N. Summit St., Lock Haven 59, 91, 95, 103
Pietsch, Jerre, Smoketown 70, 105, 113

Pittman, Phyllis, 58 W. Berkley Ave., Clifton Heights 38, 59, 95, 103
Plummer, Frank, R.D. 1, Sidman 80, 98
Podratsky, Eugene, 343 Woodvale Ave., Johnstown ... 70, 105, 124
Porter, Alice, 622 Fourth St., Huntingdon 5, 59, 66, 95, 102
Porter, Ruth, 622 Fourth St., Huntingdon ... 70, 84, 95, 97, 102, 106
Potter, Twila, R.D. 1, Jersey Shore 75
Pounds, Nancy, R.D. 1, Box 53B, Duncansville 80
Powell, Charles, 425 S. Jones St., Lock Haven
Powers, Phylis, 151 E. Arch St., Mill Hall
Presher, Yvonne, Box 82, Osceola Mills 80, 112
Price, Edward, 957 N. Spring St., Everett 80
Price, Harry, Lock Port, Lock Haven 59, 89
Pringle, Patricia, 701 N. First St., Titusville 80, 112, 114, 115
Probst, Lynn, 339 S. Fairview St., Lock Haven 59
Probst, Robert, 173 S. Jones St., Lock Haven 75, 93
Pryor, Lanny, R.D. 1, Leechburg 70, 91, 95, 113
Puhl, Ronald, Box 3, Sanatoga 70, 105, 113, 120, 121, 129, 131
Purvis, E. Arlene, R.D. 1, Jersey Shore
Quigley, Jane, 423 W. Allegheny Ave., Emporium 80
Raber, John, 1309 24th St., Altoona 59, 126
Raffin, Raymond, Box 336, Madera 76
Ramsey, Robert, Box 78, Three Springs 59, 120, 124
Randecker, Charles, 221 E. Clinton St., Lock Haven 60
Raupach, James, R.D. 1, Glencoe
Rayhorn, Keith, 119 Wylie St., Jersey Shore
Rearick, Mary, 311 Spring Ave., DuBois 70, 118, 119
Reekie, Barbara, 217 Maple Ave., Altoona 103
Reeves, L. Primrose, 320 W. Union St., West Chester 70, 88, 89, 96, 97, 102, 103
Reid, Andrea, 1308 Louisa St., Williamsport 81
Reid, Charles, 2218½ W. Fourth St., Williamsport 76
Reid, Heather, Allenwood
Reid, William, 109 W. Third St., Lock Haven
Reinwald, Mrs. Elizabeth, 346 E. Water St., Lock Haven
Reinwald, Neil, 346 E. Water St., Lock Haven 104, 115
Reish, John, Middletown 81
Reitz, Rodney, 353 E. Main St., Lock Haven 70
Replogle, Bonnie, 207 Maple St., Martinsburg 81
Rexford, Gene, 8 Carter St., Coudersport 76, 84, 90, 91, 93, 96, 101, 104, 108
Riale, Sidney, 2381 Old Berwick Road, Bloomsburg 112
Ricciotti, William, Smith Mills 70
Rice, Ronald, R.D. 2, Jersey Shore 34, 41
Richards, James, 500 Thirteenth St., Philipsburg
Rimmey, Patricia, 355 E. Bishop St., Bellefonte 76, 112
Rinker, Frank, 238 W. Church St., Lock Haven 60, 113, 131
Rishel, Robert, 16 S. Fifth St., Clearfield 72, 76
Rishel, Valerie Peterson, Box 749, Clearfield 38, 66, 70, 84, 95, 101, 103
Rishell, John, 442 W. Water St., Lock Haven
Ritchey, Ward, 921 W. Fourth St., Williamsport 60
Ritter, Carol, 140 Spruce St., Jersey Shore 60
Rizzo, Robert, 714 Pearl St., Williamsport 76, 94, 96, 98, 110
Robb, Earl, Mackeyville 60
Robbins, Roberta, 103 Pleasant Ave., Lancaster 60, 96, 101, 106
Roberts, Jerome, 300 Maple Ave., Cresson 76, 113, 120, 131
Robinette, Sandra, R.D. 1, Martinsburg 81, 112, 119
Rockey, Carol, R.D. 1, Box 3, Lock Haven 81
Rodgers, Glenn, 851 S. Grant St., Palmyra 76
Rohe, George, 342 Oliver St., Jersey Shore
Roher, Wanda, Star Route, Box 58, Three Springs ... 81, 112, 119
Roller, Bonnie, R.D. 1, Williamsburg 81
Rollin, Connie, 410 W. Front St., Clearfield 76, 85, 91, 94, 95
Rollin, Melinda, R.D. 2, Clearfield 81, 85, 95, 97
Romeo, Margaret, 116 S. High St., Lock Haven 81, 90, 95, 98
Roselle, D. Charles, 904 W. Third St., Lock Haven 60
Rossman, Ronald, 340 E. Bald Eagle St., Lock Haven . 70, 109, 110
Rote, Sandra, 103 S. Fairview St., Lock Haven
Rothrauff, Frances D., 110 Hawthorne St., Hollidaysburg 81
Rouse, Dennis, 336 Lincoln Ave., Williamsport
Roxby, Arthur, 415 Decatur St., Philipsburg 81, 96
Ruberto, Gary, 478 Washington St., St. Marys ... 76, 124, 125, 130
Rubus, John, Kirk St., Hastings 81
Rudisill, Carol, 257 S. Richard St., Bedford 70, 84, 90, 95, 102
Rummer, Kenneth, 419 Frederick St., Flemington
Rupert, Bonnie, Locust St., Beech Creek 100
Ryan, Edward, 34 W. Main St., Lock Haven 60
Sabaka, Joan, 120 Clearview St., Hanover 81, 112
Salandra, John, 1177 Broad St., Brockway 76
Saleme, Judy, 315 Seventh Ave., Altoona 76
Salmi, Carolyn, 211 Penn Valley Terrace, Morrisville 70, 95, 102, 103, 106
Salpino, Thomas, 724 Portage St., Gallitzin 76
Salvatori, Anthony, 2520 Grand St., Williamsport .. 76, 95, 113, 131
Salvatori, Sebastian, R.D. 1, Jersey Shore
Sassaman, Ezra, 632 Chestnut St., Mifflinburg 113, 130
Saxton, Richard N., Jr., 227 Ninth St., Renovo
Saxton, Sheldon, 227 Ninth St., Renovo
Scanlon, Audrey, 1208 Jennie St., Dickson City ... 70, 112, 118, 119
Schappell, Robert, R. 1, Allentown 88, 89, 111
Schatmeyer, Anita, 336 Summit Rd., Media 81, 112, 115
Schlegel, Mahlon, 521 E. Logan St., Bellefonte
Schnell, James, 316 S. Second St., Philipsburg 81
Schonewolf, John, 615 Erie St., Dauphin 61, 113, 120
Schrack, Marie, Wagontown 76
Schroyer, John, R. 20, Pottstown 61, 104, 110
Scott, William R., R.D. 2, Huntingdon 70, 104, 131
Sealy, Robert, 669 W. Corydon St., Bradford 5, 44, 61, 113, 120
Searer, Francis, 63 Spanogle Ave., Lewistown 76, 124
Sereno, Carol, 10 Port Allegany Rd., Coudersport 30, 76, 85, 87, 98, 109
Seyler, Jane, R.D. 1, Beech Creek
Shaffer, R. Grant, 306 S. Washington St., Lock Haven
Sharbaugh, William, 1912 Sweeley Ave., Williamsport 70, 93, 105, 113, 115, 129
Shaw, Alfred, 4 Vondersmith Ave., Bedford 61
Shaw, Emerson, 314 E. Market St., Clearfield 66, 70, 84, 96
Shea, John, 21 Center St., Clarendon 70
Sheaffer, Stanford, 140 N. Fifth St., Newport 109
Sheasley, Mikel, 315 Huston St., Flemington 61
Sheets, Betty, R.D. 1, Box 146, Hughesville 76
Shelesky, Raymond, 405 W. Church St., Lock Haven 44, 61, 105, 113
Shelly, Joyce, R.D. 2, Williamsburg 76, 91
Sheriff, E. Joanne, 767 Glenwood Ave., Williamsport 70, 96
Shillinger, Nancy, 44 Foster Hollow, Bradford 31, 76, 95
Shirley, Richard, 3530 W. Eleventh St., Erie 76, 120
Shope, Grace, Monument 76, 100
Short, Wayne, 129 Tenth St., Renovo
Shuey, Dennis, 313½ N. Grove St., Lock Haven 61, 90
Shugarts, R. Roland, Newton Hamilton 61, 96, 97, 105, 106, 113, 129
Shultz, Fred, 828 E. First St., Nescopeck
Shultz, Rolland, 118 L. Mulberry St., Danville 76, 87
Sickenberger, Pauline, 717 Second Ave., Altoona 76, 108
Sill, Darla, 410 Hemlock St., Hollidaysburg 81
Simcox, Charles, 706 Allegheny St., Jersey Shore
Simmons, Georgetta, R.D. 1, Sidman 70, 103, 115
Simons, Elliott, 29 S. Jones St., Lock Haven . 76, 105, 113, 126, 128
Sinclair, Robert, Houtzdale 70, 105
Sinibaldi, Larry, 122 W. Southern Ave., South Williamsport . 62, 126
Sitler, Harvey, 1320 Broad St., Montoursville 62, 105
Skeebey, John, 1531 W. Fourth St., Williamsport 76, 90
Sleek, Theodore, R.D. 2, Box 31-B, Hollidaysburg 76, 91
Slopey, Charles, 8 Girard St., Mill Hall
Smay, Robert, 316 Bell Ave., Altoona 70, 84, 87, 91, 92, 93, 97, 105, 110
Smith, Bruce, 715 W. Church St., Lock Haven 10, 76, 88, 89
Smith, Eleanor, 1622 Peach St., Boothwyn 97, 118
Smith, James David, Centre Hall 62, 84, 113, 130
Smith, James H., R.D. 1, E. Lake Road, North East 81
Smith, John, 247 E. Irvin Ave., State College 44, 81
Smith, Linda, 112 S. Walnut St., Ligioner 76, 112, 119
Smith, Ronald, 124 Bellvue Ave., Penndel 81, 90, 109
Smith, Thomas, 523 Eleventh St., Philipsburg
Snyder, Joseph, 105 W. Maple St., Coudersport 124
Snyder, Joyce, 12 Regent St., Wilkes-Barre 76, 95
Snyder, Merrill, 403 S. Jones St., Lock Haven
Snyder, Ronna, 2642 Grand St., Williamsport 81
Spacek, Rose Marie, 50 W. Broad St., Souderton
Sparbanie, Gladys, 66 Michael Rd., Carnegie 31, 76, 91, 103, 112, 114, 115
Sphar, Dale, R.D. 1, Wilcox 96, 104, 109
Sponsky, Charles, Main St., Bakerton 98, 105, 120, 131
Stambaugh, Charles, Milroy 81, 91, 115
Stanley, Victor, McCartney Rd., Madera 105
Stayer, Gerald, Mill St., Port Allegany 62, 113
St. Clair, Darlene, 647 E. Third St., Williamsport ... 110, 112, 115
Steele, Carol, R.D. 1, Montgomery 81, 94
Steele, Gary, R.D. 1, Fall St.
Steinley, Dennis, 133 Main St., Perkasie 81
Stephens, Glenn, Jr., 910 W. Third St., Lock Haven . 76, 104, 109
Stetler, Max, Olive St., Snow Shoe 81
Stevenson, Virginia, 19 Pearl Ave., Mill Hall 76
Stewart, Linda, Box 6, Coupon 81, 98
Stich, Thomas, 1029 Third Ave., Altoona 76, 91, 105, 110
Stilson, John, 507 N. Main St., Coudersport

Stock, Dixie, 1045 Rural Ave., Williamsport 81, 90, 95
Stoll, George H., 1614 Jenny Lind St., McKeesport 62
Stone, Dwight, Hartleton 77, 104
Stone, Judith Miketic, 3109 Elroy Ave., Pittsburgh 27
75, 84, 90, 115
Stone, Steve, Hartleton 120, 121
Stonebraker, Merle, 561 Washington Ave., Tyrone ... 77, 85, 94, 95
Stover, Carol, 220 Church St., Sheffield 32, 77, 95
Stover, James, Box 188, R.D. 1, Bellefonte 81
Stover, Richard, R.D. 2, Bellefonte 81, 90, 109
Straley, Ralph, Jr., 706 S. Wayne St., Lewistown 131
Strauss, Gordon, 121 Allegheny Ave., Chestwick 81
Strayer, James P., New Paris 70, 109
Stroble, Richard, 2011 Mill Lane, Williamsport
Stroup, Rosalie, Chestnut Lawn, Muncy ... 77, 91, 102, 103, 112, 114
Sudik, Agnes, Box 178, Hawk Run 62
Swaltek, Carol, 217 Sioux St., Johnstown 70, 102, 112, 118
Sweitzer, Harold, 170 Myrtle St., Lock Haven 81, 109
Sweitzer, Patricia, 170 Myrtle St., Lock Haven 77
Sweka, Belva, 730 Jackson St., Reynoldsville 77, 91, 112
Swisher, Philip, 450 Madison Ave., York 62
Swope, Sharon, R.D. 1, Lock Haven
Taylor, Conley, 424 S. Front St., Jersey Shore 62
Taylor, Jacque, Shaw St., Avis 63
Taylor, Peter, 72 Jerome Ave., Bradford
Thom, Lena, 1227 S. Brady St., DuBois 63
Thomas, Betty S., E. Mill St., Port Allegany 81, 115
Thomas, Grace, Hillcrest Acres, Emporium 77, 94, 111
Thomas, Robert, E. Mill St., Port Allegany 44
Thomas, Ruthanne, 604 Market St., Williamsport 70, 103, 114
Thompson, Nancy, 134 Walnut St., Sharpsville
39, 70, 95, 98, 103, 106
Thornton, Sallie, 136 Maple St., Jersey Shore 71, 90
Titus, Gordon, 659 W. Third St., Lock Haven 81, 90, 91
Torok, Robert, 110 Sixth Ave., Burnham 71, 105
Towns, Alan, R.D. 1, McAlisterville 71, 105, 113
Tripp, Lois, R.D. 2, Port Allegany 63
Trotter, Stewart, 216 23rd Ave., Altoona 95
Troxell, Jay, R.D. 2, Selinsgrove 77, 85, 105, 113, 115, 129
Tupper, C. Marc, 810 Arch St., Williamsport 11, 81, 95
Turner, Arthur, R.D. 1, Mill Hall 81, 109
Turner, John, R.D. 2, Orangeville Rd., Greenville 72, 77
Tyndale, Daniel 523 S. Fairview St., Lock Haven 81
Ulrich, Paul, 1457 Memorial Ave., Williamsport
Umbower, Nancy, R.D. 2, Williamsburg 63, 85, 97
Underwood, Barbara, 736 W. Third St., Lock Haven
71, 87, 96, 102, 111
Uzdale, Edward, 541 Meadow Rd., Emporium 81
Valmont, William, 205 Wanpelani Dr., State College 81, 86
VanAllman, Patricia, 709 Jones St., Hollidaysburg
VanGorder, Beverly, Box 12, Coryville
VanHorn, Joanna, 310 Paxtang Ave., Progress, Harrisburg 63
VanHorne, Beverly, 2308 Third St., Altoona 77, 85, 88, 95
Vannauker, Donald, 115 Oliver St., Jersey Shore
Vannucci, Ernest, 246 S. Jones St., Lock Haven 109
Vaux, Thomas, R.D., Philipsburg 63
Vecellio, Bruno, Box 2, Lewis Run 71, 98, 109, 113, 124, 130
Vesnesky, Joseph, 619 Quarry Ave., DuBois 71, 104, 124
Villella, Francis, 314 First Ave., Johnsonburg
Vizarri, Mary Anne, 106 Seventeenth St., Altoona 81, 112
Volk, Judith, 45 W. Stratford Ave., Lansdowne
34, 81, 86, 96, 98, 115
Vonada, Sharon, 304 James St., Flemington
Wagner, Annette, 390 Birch St., Flemington 81, 90, 95
Wagner, Cloyd, Box 108, Reedsville 71, 109
Wagner, Connie, 1118 Fifteenth Ave., Altoona . 71, 90, 95, 106, 108
Wagner, Larry, 76 W. Washington St., Bradford
77, 93, 97, 105, 108, 110
Waite, Conrad, Caltingville, Vt. 71, 98
Walizer, Charles, Mill Hall 126
Wallace, Verne, Blain 77, 104, 113, 130
Walker, David, 56 E. Church St., Lock Haven
Walker, William, Hawk Run 71, 115
Walter, Richard, 437 N. Front St., Milton 105
Walters, Cynthia, 1010 Bloomfield St., Roaring Spring
77, 84, 90, 99, 102, 112, 118, 119
Walther, James, 11 W. Fifth Ave., Clearfield
Ward, Raymond, Mounted Rt., Camp Hill 81
Ward, Rodney, Mounted Rt., Camp Hill 81, 89
Warfel, Larry, 754 Church St., Millersburg 77, 104
Washburn, Larry, 140 E. Bald Eagle St., Lock Haven 77
Waslick, William, 160 Main St., Luzerne
Wasson, Max, 211 High St., Williamsport 71, 105
Waterman, Raymond, 209 E. Walnut St., Lock Haven
Watson, Kathryn, R.D. 1, York 40, 77, 95
Watson, Patricia, 721 Weaver St., Clearfield 63
Weaver, Donna, 640 W. Main St., Lock Haven 77, 90, 95
Weaver, Janet M., R.D. 2, Bellefonte
Weaver, Rolland, Loganton
Weaver, Sharon, R.D. 1, Lock Haven
Weber, Carol, 2031 Susquehanna Ave., Renovo
38, 41, 72, 77, 91, 115
Weber, Victoria, R.D. 1, Mill Hall
Webster, Sandra, 2938 Latkin Rd., Boothwyn 81, 97
Weigle, Jerry, R.D. 2, Williamsport 77, 93, 94, 110
Weiss, Morris, 5610 N. Twelfth St., Philadelphia 63
Welch, Francis, 1010 Ontario Ave., Renovo
Welch, Thomas, 1257 Logan Ave., Tyrone 81
Wenger, Janet, 131 E. Main St., Brownstown 71, 118
Wertz, Margaret, R.D. 5, Johnstown 64
Wetherhold, Bruce, 113 Turner St., Allentown 81, 120
Wetzel, James, 102 N. Front St., Lewisburg 77, 102
White, David, 424 S. Fairview St., Lock Haven 77
White, John, Jr., 112 Mulberry St., Williamsport 71, 93
White, John Philip, R.D. 1, Hebron, Md. 81
White, Robert, 321 Third St., Lock Haven
Whitecavage, Robert, 633 Lalkawanna St., Forest City
77, 109, 113, 130
Whitehouse, Thomas, 440 W. Foster St., State College 30, 81
Whitman, Carol, 444 S. Summit St., Lock Haven 81
Whittaker, Arthur, 980 Springhaven Rd., Springfield 64
Wikstrom, Elaine, 820 Pearl Blvd., Montoursville
10, 77, 84, 87, 88, 100
Wilhelm, LeRoy, 358 Grant St., St. Marys 6, 77, 84, 94, 99, 109
Wilkins, Gary, 35 N. Sarwood St., Fairview ... 71, 99, 100, 105, 113
Williams, Donald, Westlawn St., Lewisburg 77, 104, 129
Williams, Edward, 31 Fassett St., Canton
Williams, Frances, 926 Belmont Ave., Philadelphia 44
Williams, Richard, 524 Washington St., Montoursville
Williams, Richard, 265 Kossuth Ave., Milmont Park 64
Williams, Robert, Ramey 71, 104, 108
Williamson, Sally, 626 Burke St., Jersey Shore 64
Willits, Martha, R.D. 1, Jersey Shore 81, 90, 112, 119
Wilson, Audrey, 403 E. Wopsy Ave., Altoona
Wilson, Ross, 43 W. Main St., Lock Haven 77, 109
Wilt, Sandra, Park Ave., Woolrich 85, 88, 111
Winters, Judith, 515 Fifth Ave., Williamsport 81
Wirt, Lois, Box 67, Mexico 81, 112, 115, 119
Wisor, Robert, R.D. Box 141, West Decatur 77, 94, 99, 109
Wisor, Sandra, R.D. 1, Box 463, Roaring Spring 81, 91, 112
Witherite, Evelyn, R.D. 1, Box 196, Bellefonte 71, 95, 97
Witmer, Martha, R.D. 1, Ronks 77, 112, 118
Wittenburg, Barbara, 3225 26th St., Erie 71, 95, 103, 106
Wittman, Barbara, 581 Chestnut St., St. Marys 91
Wittman, Rosalie, 1459 Kaiser Ave., S. Williamsport 71
Wohnus, Carol, 940 Kingsmen Rd., Boothwyn ... 81, 112, 118, 119
Wolfe, Thomas, 469 S. Fairview St., Lock Haven
64, 90, 106, 108, 110
Wolf, Thurman, Lamar
Wolfe, Richard, 511 Clarion Ave., S. Honsonburg
Wolfskill, David, 119 Baltimore St., Hanover 64, 105, 106, 113
Wood, David, 219 Seventh St., Renovo
Woodhead, Leslie, R.D. 1, Forksville
Woodring, Kenneth, 413 Louisa St., Williamsport
Woolever, Sandra, 823 Chestnut St., Williamsport
71, 88, 92, 96, 102, 103
Wray, Charlotte, 323 Front St., Danville 71, 95, 97, 102
Wurster, Stanley, 337 Glover St., Jersey Shore
Wynne, Carolyn, 226 S. Jones St., Lock Haven 77, 90, 95, 98
Yantz, Dorothy, Box 94, Imler 33, 40, 77, 91, 95
Yarnall, Linda, 2808 Elm St., Altoona 31, 77, 87, 88
Yarrison, Alan, R.D. 1, Montoursville 81, 90, 115
Yarrison, Thomas, R.D., Salona 77
Yeager, Judith, 2617 Johnson Rd., Boothwyn 64, 102
Yetter, Larry, R.D. 1, New Paris 10, 65, 106, 109
Yetter, Marilynn Reed, Box 82, Camp Hill 65, 95, 103
Yoder, Donald, Mattawana 71, 109
Young, Nancy, Costello Ave., Austin 35, 81, 112
Young, Rebecca, Walnut St., Reedsville 81, 91
Young, Clari, 532 S. Fairview St., Lock Haven 130
Young, Fred, Ganister 65
Zeigler, Judith, 10 Grand St., Belleville 77, 84, 90, 91, 96
Zeigler, Susan, 612 Second Ave., Williamsport 81, 90
Zell, Judith, 380 E. Walnut St., Lock Haven 35, 81
Zellers, Pauline, 19 Oak St., Danville 77, 95
Zendt, Lee, Cocolamus 71, 109
Zerbe, Marie, R.D. 2, Emporium 65, 95, 98
Zimmerman, Judith, 18 S. Park St., Sykesville .. 77, 91, 102, 103, 112

Faculty Directory

Bernstein, Paul, Ph.D. ... 20, 27, 92
Bettman, Bernard, Ph.D. ... 20
Billhartz, William H., Ph.D. ... 20
Black, Ferdinand F., M.A. ... 20, 110
Bone, John H., Ed.D. ... 19
Bottorf, Edna A., Ed.D. ... 20
Brown, Frederick A., M.A. ... 21
Brown, Yolanda P., M.A. ... 21, 98
Corbin, H. Dan, Ph.D. ... 21
Daley, Stanley E., M.Ed. ... 21, 124, 130
Deer, Irving, Ph.D. ... 21, 88, 89
Deobold, Jean F., M.A. ... 72, 114, 115
Ferguson, Hazel Ray, M.A. ... 19, 84, 88, 89, 101
Garth, Anna F., A.M. ... 22
Gillam, Russell C., M.A. ... 22, 98, 101
Grein, Mary O., M.S. ... 22
Gross, Lydia E., A.M. ... 19
Grube, George E., M.S. ... 21, 22, 110
Hacker, Harold, M.S. ... 22, 129
Hartzell, Carl, A.M. ... 23
Heimer, Ralph T., M.A. ... 22, 107
Hills, Edward B., A.M. ... 23, 86
Holmes, Ruth Marie, A.M. ... 23
Jack, Hubert H., M.A. ... 23, 25, 120, 126
Jack, Willetta C., M.A. ... 23, 66
Jacobs, Stephen M.Ed. ... 24, 120, 131
Jodun, Ronald J., M.S. ... 24
Johnston, Robert H., M.F.A. ... 5, 24, 108
Kiley, G. Bertram, Ph.D. ... 24
King, Marretta Powell, M.A. ... 24, 85
Klens, Paul Frank, Ph.D. ... 24
Koons, John F., M.A. ... 24, 86
Lehman, George F. B., A.M. ... 24
March, Carey E., M.A. ... 13, 19
McIlvaine, Franklin M., M.Ed. ... 25, 104
McKnight, Susan, A.B. ... 25
Moore, Harry H., Ed.D. ... 25, 94
Morehouse, Chauncey A., M.S. ... 25
North, William R., Ph.D. ... 25, 97, 98
Ohl, C. Richard, M.Ed. ... 25
Parsons, Richard T., Ed.D. ... 16, 17, 18, 25
Patterson, Allen D., Ph.D. ... 18, 94, 101
Patterson, Isabel K., M.A. ... 25, 87
Pflieger, Frederick C., M.A. ... 26, 27, 91
Pontzer, A. Kathryn, M.Ed. ... 19, 84, 99, 100, 102
Robinson, Gerald R., Ed.D. ... 19, 105
Russell, Irene, Ed.D. ... 18
Schrot, Ernest I., M.Ed. ... 26, 37
Showan, Daniel P., M.A. ... 26
Skelly, F. Clark, Ed.D. ... 2, 3, 18
Smith, Charlotte E., Ed.D. ... 26, 112, 118, 119
Smith, Mary Alice, Ed.D. ... 26, 95
Ulmer, David C., Ed.D. ... 26, 110
Vonada, Charles, M.Ed. ... 25, 26, 44, 96
Warner, Gilmore, Ph.D. ... 26, 27
Waterbury, Helen C., M.Ed. ... 27, 103
Williamson, Hugh A., M.A. ... 27, 36
Wolf, George D., M.A. ... 27, 72, 93
Zimmerli, Elizabeth K., Ed.D. ... 19
Zimmerman, Lester P., M.Ed. ... 27, 114, 131

Activities

Alpha Psi Omega ... 89
Alpha Sigma Tau ... 102
Art Club ... 108
Assembly Committee ... 101
Association for Childhood Education ... 95
Association for Secondary Education ... 96
Band ... 91
Baseball, Varsity ... 130
Basketball, Varsity ... 124
Basketball, Women's ... 119
Biology Club ... 110
Cheerleaders ... 91
Citizenship Clearing House ... 93
College Choir ... 90
College Players ... 88
College Times ... 87
Committee on Religion ... 98
Compass ... 86
Crucible ... 86
Delta Rho Beta ... 107
English Club ... 111
Football, Varsity ... 120
Geography Club ... 110
G.I. Club ... 109
Gymnastic Team, Men's ... 114
Gymnastic Team, Women's ... 114
High Hall Council ... 99
Hockey, Women's Varsity ... 118
Homecoming ... 38
International Relations Club ... 92
Kappa Delta Pi ... 106
Kappa Delta Rho ... 104
Light, Pick, and Line Team ... 108
Math Club ... 109
Newman Club ... 98
Panhellenic Council ... 102
Praeco ... 85
P.S.E.A. ... 94
Sigma Kappa ... 103
Sigma, Sigma, Sigma ... 103
Soccer, Varsity ... 123
Social Committee ... 101
Student Christian Association ... 97
Student Cooperative Council ... 84
Student Customs Committee ... 100
Swim Team, Varsity ... 129
Synchronized Swim Club ... 115
Track, Varsity ... 131
Tau Kappa Epsilon ... 105
Varsity Club ... 113
Women's Athletic Association ... 112
Women's Dayroom Council ... 100
Women's Dormitory Council ... 99
Wrestling, Varsity ... 126

Acknowledgments

Divider Photos: pp. 14, 15, 83, Richard Lord '62; pp. 28, 82, 132, Joseph Browne '62; **Cover Design and Title Page:** George McCormick '62. **Commercial Photographers:** Gladys Widemire, Leo Caprio, Jack Frey; and June Baskin and C. Richard Ohl, amateur photographers. **Divider Page Lettering:** June Baskin.

ALMA MATER

Where the crystal Susquehanna
Shimmers in the sun,
Where the mountains cast their shadows
When the day is done;

Where the hemlock, pine, and maple
Murmur in the night
Beneath the starlit sky till dawning
Brings the morning light.

Where the ivied tower measures
Time for work and play,
Time for sports and songs and laughter
Through each pleasant day;

Where enduring friendships flourish,
Sturdy through the years,
Where learning leads to early wisdom,
Substance of careers.

Chorus

There's Lock Haven *Alma Mater*,
Cherished as in days gone past!
May we be worthy sons and daughters
Long as life shall last!

Words by Mr. Edward B. Hills
Music by Mr. W. V. Routch

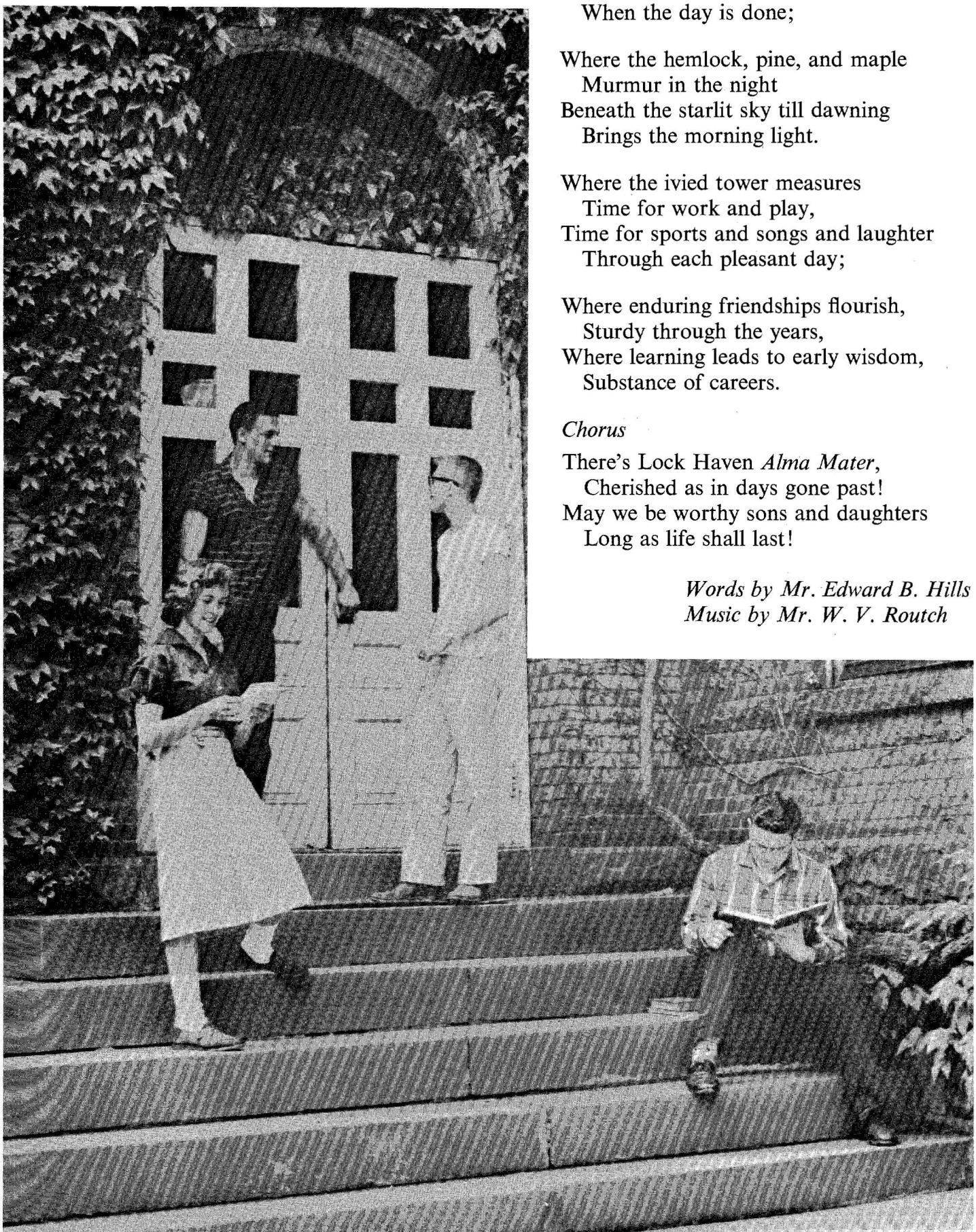
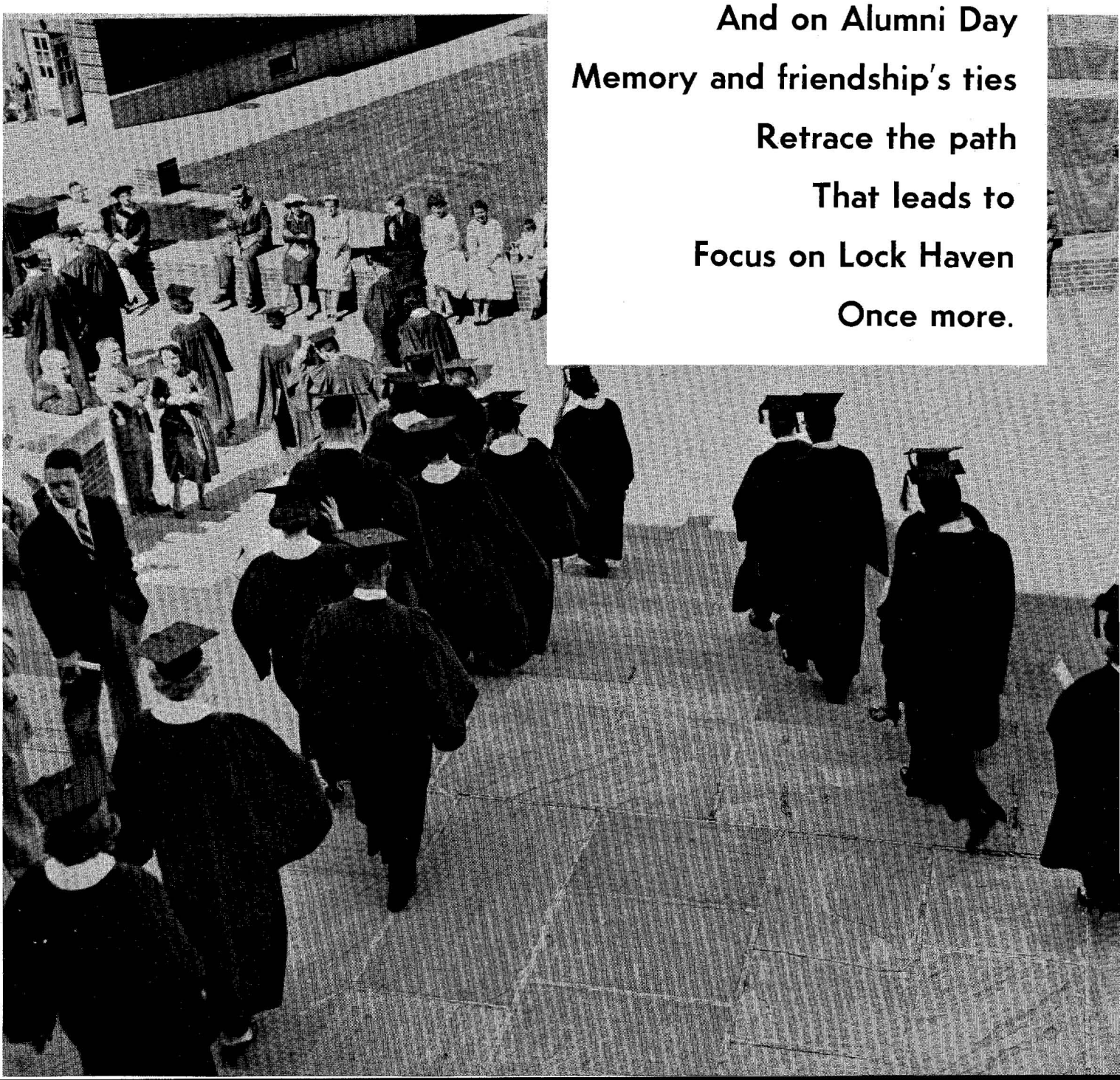
From
Focus on Lock Haven
The path now leads
Out
To focus on the future,
When
At Homecoming
And on Alumni Day
Memory and friendship's ties
Retrace the path
That leads to
Focus on Lock Haven
Once more.