1956

PRAECO

1956

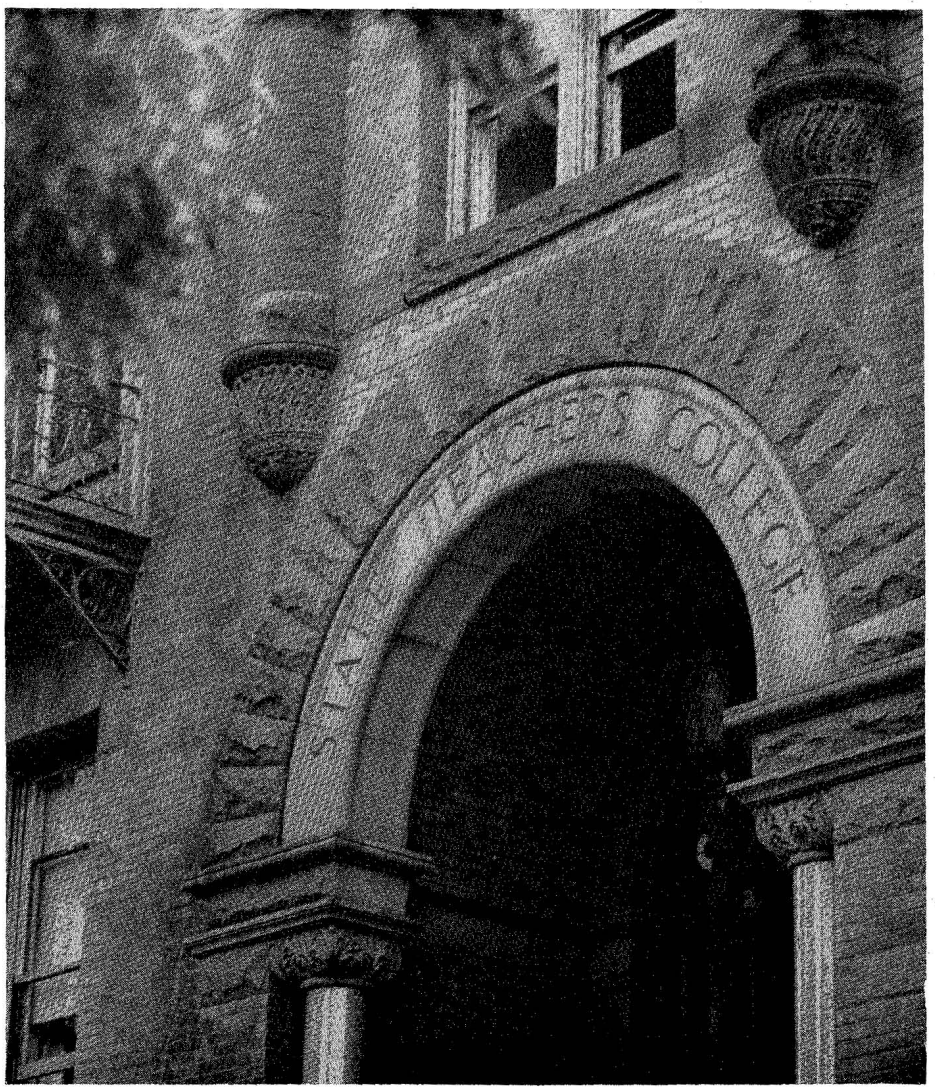

PRAECO

LOCK HAVEN STATE TEACHERS COLLEGE

LOCK HAVEN • PENNSYLVANIA

JOHN H. LONG, Editor

RICHARD L. FUNK, Business Manager

Volume 43

"Where the crystal Susquehanna shimmers

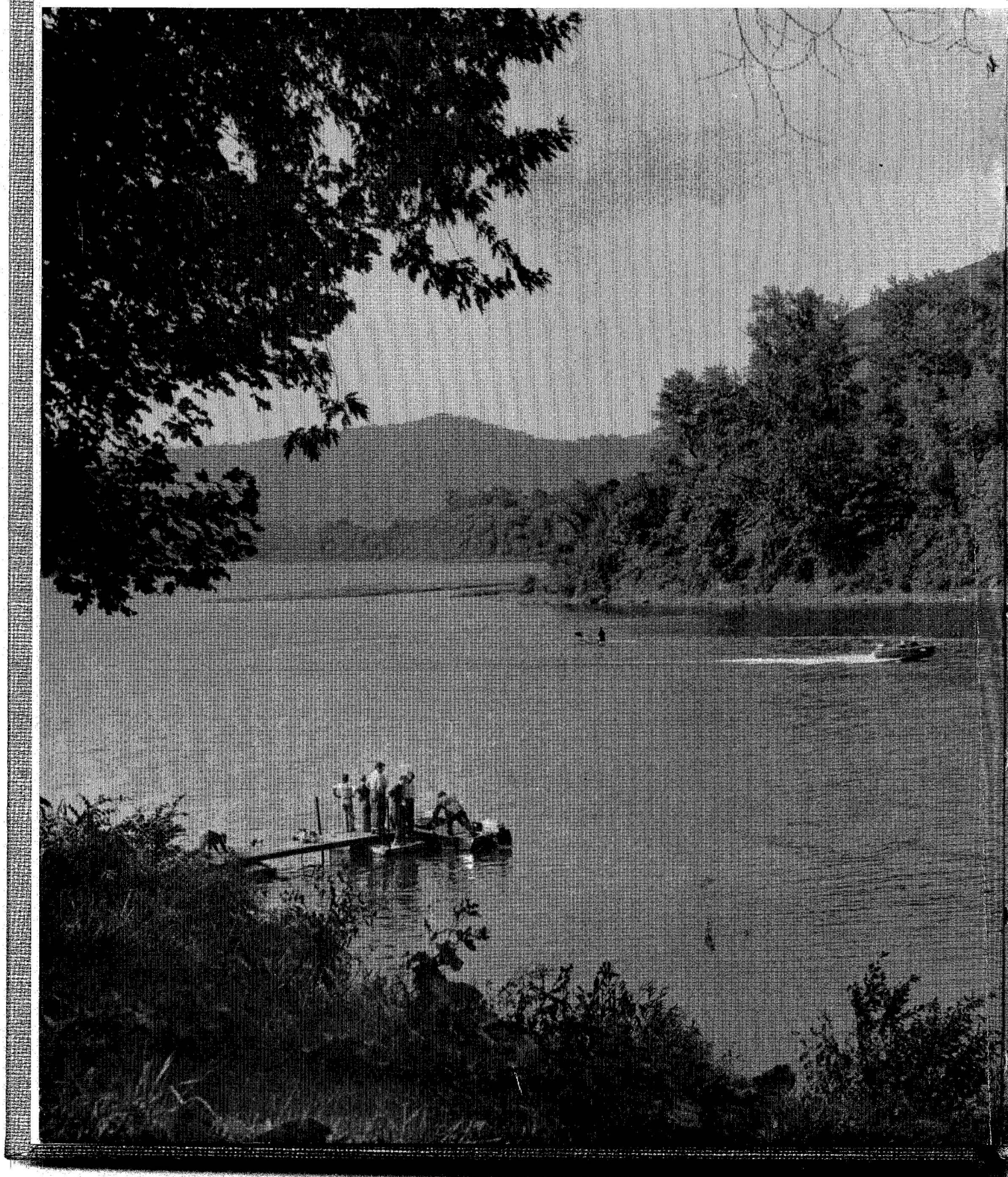

in the sun . . . "

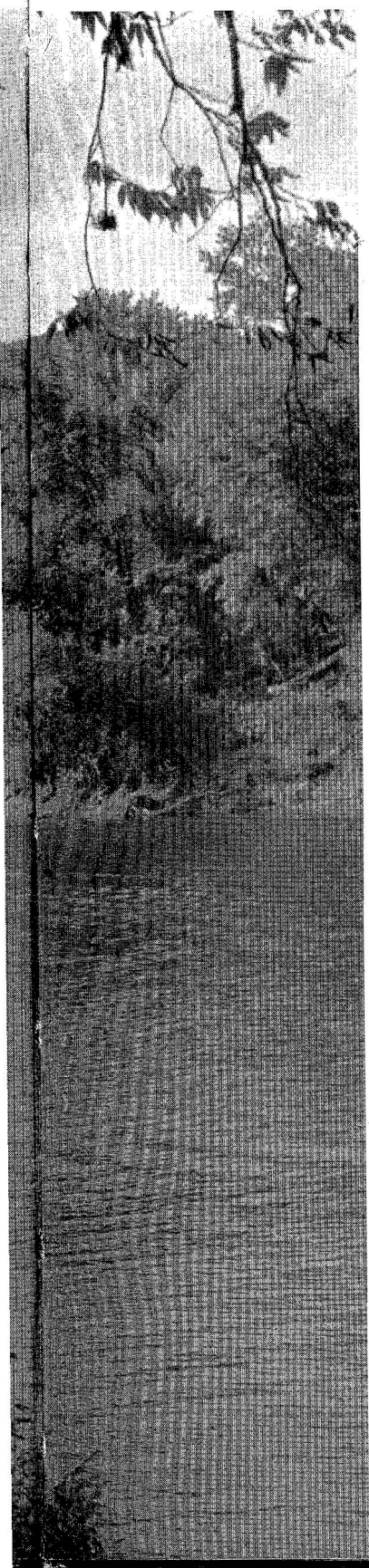

HERE'S LOCK HAVEN, ALMA MATER . . .

A friendly "hi" from faculty and students.
A Big Sister giving a scared freshman
A reassuring pat on the back in registration line;
A tired upperclassman, needing no reassurance.
Dinks and signs—a "must" for freshmen.
Saturday eight o'clocks.
Mary's problem in student teaching.
Joe, stumped by calculus, turning for help
To friendly Sammy Smith.
Charlie, still trying to perfect his dive for Aquatics II.
Betty, triumphing over the phonetic alphabet.
Dr. Robinson, baffling his General Psych class
With the question, "What is mind?"
Shuffle of fellows and girls
In the between-classes change
Through the creaking corridors of Sullivan.
The silence of Ulmer Hall split by a burst
Of laughter from the lab.
Coffee and sleepy jokes after a late rehearsal.
The hushed gymnasium just before a wrestling pin.
White slips of paper signed in assembly.
Flutophone harmony
Mingling with hockey, soccer, and football yells.
Clatter of cleats on the sidewalk as the football team
Hurries to change for dinner. Seven cherries.
Homecoming and Winter Weekend, when even suitcase students
Unpack their school spirit.
Commuters waiting for a ride home and passing time
With a game of pinochle.
Russell Hall and High Hall—our homes on campus—
Social Square—crossroads where friends meet.
The dash to Pete's for a cheese on rye.
"Night Train," "Dreamtime," and "Shellac Shack."
A boy and a girl walking hand-in-hand
In the after-dinner dusk
Across the campus, beautiful with trees.
Watching the seasons come and go,
Seeing the leaves fall
From the oak tree in front of the library.
Awakening one morning to find snow on campus.
Rejoicing in the first crocuses, sure signs of spring.
Then summer—and canoe-racing at the college picnic
And suddenly—all too soon—
Ernest faces in the Senior Procession
And the college as One—faculty, students and proud alumni, Singing
"Here's Lock Haven, Alma Mater."

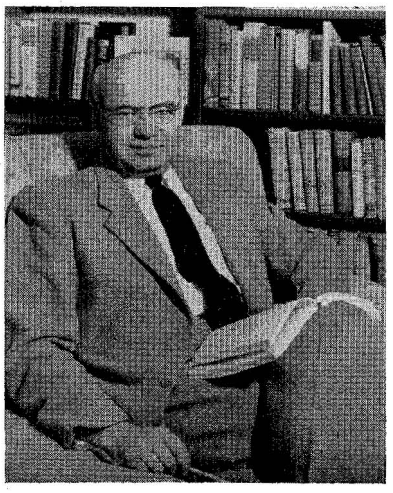

MR. EDWARD B. HILLS,
Assistant Professor of English
Composer of the lyrics of the Alma Mater

"Here is the story as it

YOU asked me to tell you about the beginings of the Alma Mater. Here is the story as it comes to me:

For years the College had been without an Alma Mater. "Thy Ivy Song" had served on occasions when an Alma Mater was called for, but someone was always asking, "Why don't we have an Alma Mater?" Dr. Parsons and Dr. Warters—Dr. Warters was Director of Personnel at the time—began suggesting that Student Council take the matter into consideration, and on several occasions Student Council offered a cash prize to any student who would produce an acceptable Alma Mater. However, no Alma Mater was ever forthcoming.

In the spring of 1949, Dr. Parsons—in desperation, I suppose—asked the music department and me to collaborate on an Alma Mater; Mr. Routch was to write the music and I was to write the words. We had the whole summer for the enterprise; and with that much time, the undertaking did not seem a too formidable one. In late May I left for a trip that was to take me to Texas, Mexico, and the West Coast, confident that when I came back in late August, the music department would have the music ready and I could go to work on the words. I had no idea of what the words would be, but from time to time during the summer I would think of details which, it seemed to me, should be a part of the finished product.

Shortly after I returned in that late August, Mr. Routch called me to see how the words were coming along. I told him that they had not been coming along at all, that I had planned to set words to his music—if he was going to be the one to write the music; as it seemed he was. He assured me that the words must come first.

So I set to work. I still had little or no idea what the words were to be. I do remember sitting on the top of a pyramid in Mexico one leisurely July afternoon and thinking that the Susquehanna River, because the College is on its banks and because it runs through much of the territory from which our students come, should be mentioned, and I rather hoped to use the words "shimmer" and "sun" with the word "Susquehanna" for alliterative effect if Mr. Routch's music should be pliable enough to permit the use of the words. Now that the words were to come first, I started with the line "There the crystal Susquehanna shimmers in the sun." I had decided on two stanzas, preferably rather short ones, and a chorus—for I had the feeling that the occasions on which an Alma Mater is sung are usually serious and dignified occasions and occasions when long and leisurely singing is not appropriate.

The first stanza, I felt, should deal with pleasant physical characteristics of our campus —maples, stars, shadows, morning light, mountain views. As I listed some of those pleasant physical characteristics, I noticed that alliteration seemed to be wanting to give flow to the lines: "mountains," "maple," "murmur,"

comes to me"

MR. W. VALGENE ROUTCH
Formerly Assistant Professor of Music
State Teachers College, Lock Haven
Composer of the Alma Mater
Now Supervisor of Music Education
Cumberland, Maryland

"It gives me great satisfaction to know that I have been able to make a contribution to the Lock Haven State Teachers College and that the students feel the Alma Mater is an expression of cherished collegiate memories."

"morning,"; "Susquehanna," "shimmer," "starlit," "sky" — and numerous others, as anyone can see if he glances over the lines of the song. The first stanza came easily; in fact, it almost wrote itself.

> Where the crystal Susquehanna
> Shimmers in the sun,
> Where the mountains cast their shadows
> When the day is done;
> Where the hemlock, pine and maple
> Murmur in the night
> Beneath a starlit sky
> Till dawning brings the morning light.

The second stanza presented more of a problem. It was to consider the less tangible aspects of the charm of Lock Haven State Teachers College. Carefully I worked out a list. Work, play, sports, songs, laughter, friendship—all leading to wisdom and careers. There were many others, but these seemed most essential and, in a way, sufficiently inclusive:

> Where the ivied tower measures
> Time for work and play,
> Time for sports and songs and laughter
> Through each pleasant day;
> Where enduring friendships flourish
> Sturdy through the years;
> Where learning leads to early wisdom,
> Substance of careers.

The chorus, it seemed to me, should be a kind of pledge of allegiance growing out of love and gratitude. To make the chorus tie in with the stanzas troubled me for at least a week. Then suddenly one night the idea of "where"—clauses that flowed into "there"—clauses occurred to me. The change meant revising the sentence structure of the stanzas as I had them phrased, but the revision worked out rather easily and really improved the cadences of the stanzas.

> There's Lock Haven, Alma Mater,
> Cherished as in days long past!
> May we be worthy sons and daughters
> Long as life shall last!

The rest of my work was easy. From my much-scribbled notes I typed the words of the song and gave them to Mr. Routch. In about a week he had the music ready, and the two of us met in conference. I remember that there was one phrase where he wanted a change in the accent of a line, and the shifting of a word or two took care of that situation. There was a place in the closing cadence of the music which did not seem quite right to me, and Mr. Gillam, who was present in the office where we had met, agreed with my objection. I seem to remember that the objection was to a hackneyed element in the melody, but I am not sure. At any rate, Mr. Routch offered an alternative phrase which both Mr. Gillam and I liked, and the Alma Mater was ready for submitting to the College. It was first sung at the first Assembly of that fall semester.

EDWARD B. HILLS

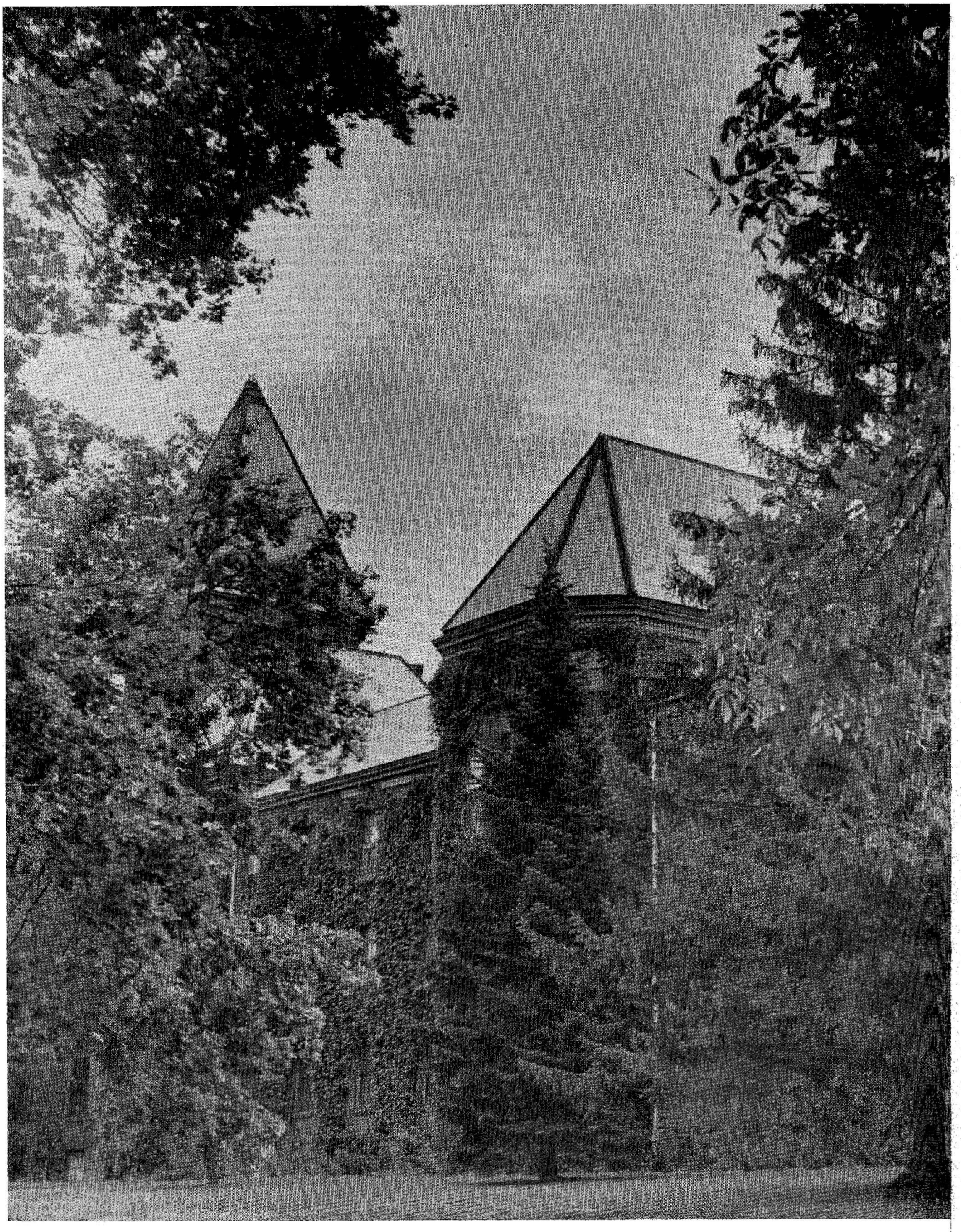

Here's Lock Haven, Alma Mater . . .

Page

"Where learning leads to early wisdom . . ."

• ADMINISTRATION 8

"Where enduring friendships flourish . . ."

• CLASSES 16

"Where the ivied tower measures time for work and play . . ."

• ORGANIZATIONS 60

"Time for sports, and songs, and laughter . . ."

• ATHLETICS 90

"Through each pleasant day . . ."

• HIGHLIGHTS 106

"When the day is done . . ."

• ADVERTISEMENTS 118

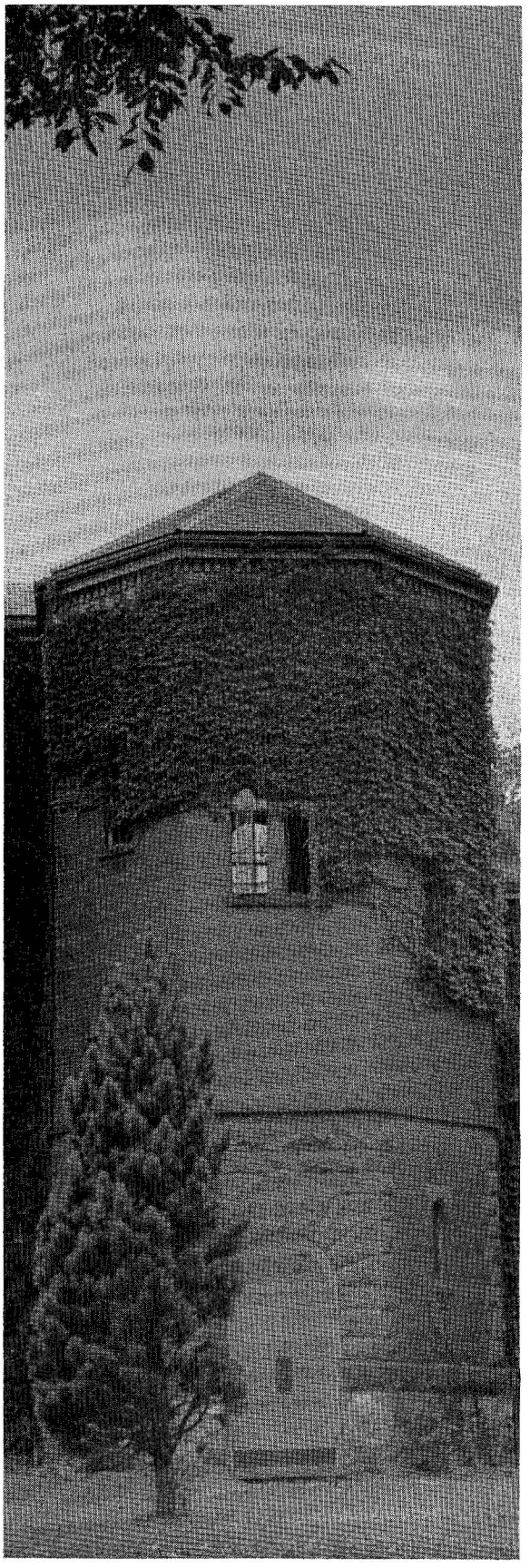

"Where learning
leads
to
early
wisdom . . ."

• ADMINISTRATION

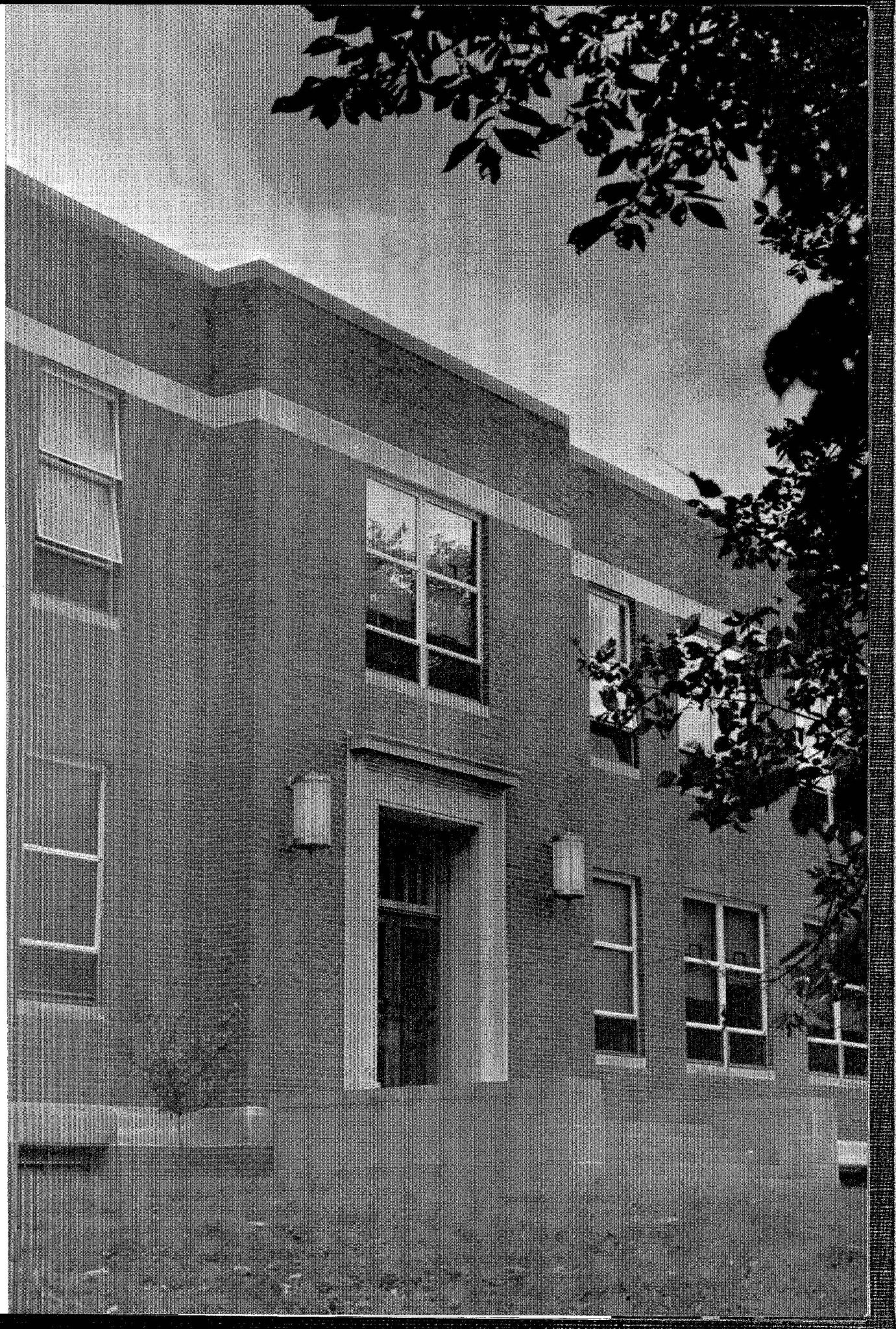

DR. RICHARD T. PARSONS
President, State Teachers College
Lock Haven, Pennsylvania

To the Class of 1956:

It has often been stated that change is the only permanent thing in the world. Change for the common good is the objective of educational institutions, for as time passes, new ideas and different world conditions require modern objectives based on prevailing modes of living. The education of teachers has always been the main objective of our college.

The original buildings of the college were situated high on the hill above the present tennis courts. Now the only remaining physical evidence of those structures is the two old reservoirs—one of brick and one of concrete. The earliest alumni, too, have passed on.

New buildings were constructed on the site of the present campus about the turn of the century, but they have served their usefulness and are now being demolished. A few years ago the Clock Tower Building was razed; then the former men's residence hall where now stands Russell Hall; soon High Hall will be no more. Within the next several years five new buildings will likely be erected.

When alumni return and no longer find familiar landmarks, they generally regret that changes have taken place, for within those older buildings they associate the pleasures of their carefree student days.

One aspect of our Alma Mater which has not changed has been its primary purpose, to educate those who desire to teach. Physical structures change from time to time, but this objective, to make the world a better place in which to live through the service of teaching, has so far been the most permanent aspect of our college.

Buildings may be useful for only a short time, as they are certain to deteriorate, but the achievements of education and their resulting good are the only certainties transmitted from generation to generation. This heritage has been the purpose of our Alma Mater in this changing world.

Richard T. Parsons

STUDENT PERSONNEL AND GUIDANCE
Dr. Irene Russell, *Director of Personnel;* Mr. Carey E. March, *Dean of Men;* Mrs. Hazel Ray Ferguson, *Dean of Women.*

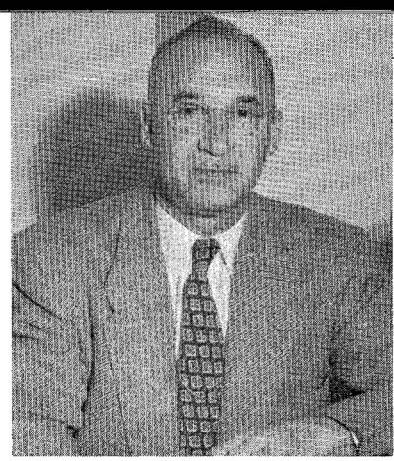

DR. F. CLARK SKELLY
Dean of Instruction

DR. ALLEN D. PATTERSON
Director of Teacher Education and Placement

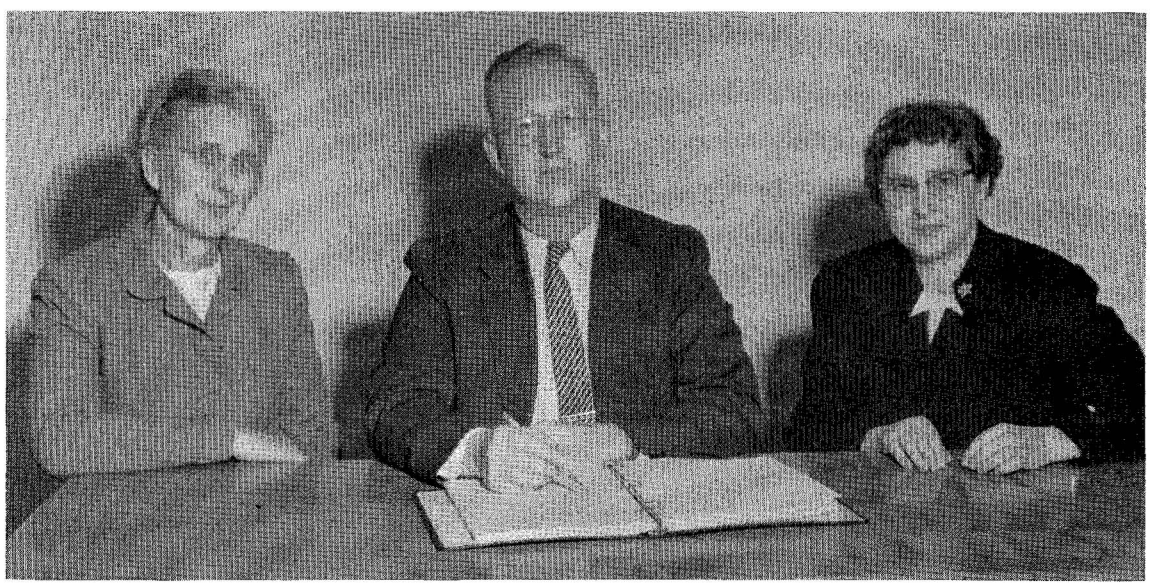

DIRECTORS OF THE THREE MAJOR CURRICULA
Dr. Elizabeth K. Zimmerli, *Health Education;* Dr. Gerald R. Robinson, *Secondary Education;* Miss Lydia E. Gross, *Elementary Education.*

PHYSICAL EDUCATION AND HEALTH DEPARTMENT

Seated: Dr. W. Darrel Black, Dr. Elizabeth K. Zimmerli, *Chairman;* Dr. H. Dan Corbin. ● **Second row:** Mr. Stephen Jacobs, Miss Marian E. Hirst, Miss Charlotte E. Smith, Mrs. Lorraine Spikings Dullen. ● **Top row:** Mr. Lester P. Zimmerman, Mr. Hubert H. Jack.

SECONDARY EDUCATION DEPARTMENT

Seated: Mr. Samuel J. Smith, Dr. William R. North, Dr. David C. Ulmer, Dr. Gerald R. Robinson, *Chairman;* Dr. Allen D. Patterson, Mr. George F. B. Lehman. ● **Second row:** Mr. Hugh Williamson, Mr. Ernest I. Schrot, Mrs. Willetta Cummings Jack, Mrs. Hazel Ray Ferguson, Dr. Beth Schultz, Mr. Henry D. Patterson, Mr. Ira O. Fleming. ● **Third row:** Mr. John F. Koons, Mr. Ferdinand Black, Mr. Edward B. Hills, Dr. Paul Bernstein, Mr. Carey E. March, Mr. Albert R. Hobba. Dr. W. H. Billhartz, Mr. Charles W. Vonada *(not pictured).*

ELEMENTARY EDUCATION DEPARTMENT

Seated: Mr. Frederick A. Brown, Miss Lydia E. Gross, *Chairman.* ● **Second row:** Miss Ruth Marie Holmes, Miss Helen C. Waterbury, Miss Mary Alice Smith, Mrs. Willetta Cummings Jack. ● **Top row:** Mrs. Marcella Burt Williams, Miss Anna F. Garth, Dr. Beth Schultz, Miss Mary O. Grein.

EDUCATION DEPARTMENT

Seated: Dr. Elizabeth K. Zimmerli, *Division of Physical Education and Health;* Dr. Allen D. Patterson, *Chairman;* Miss Lydia E. Gross, *Division of Elementary Education.* ● **Standing:** Mr. Ernest I. Schrot, *Visual Education;* Mr. Franklin M. McIlvaine, *Director, Psychological Clinic;* Dr. Gerald R. Robinson, *Division of Secondary Education;* Dr. Irene Russell, *Director of Personnel (not pictured).*

LANGUAGE ARTS DEPARTMENT

Seated: Mr. Edward B. Hills, Dr. William R. North, *Chairman;* Dr. Gilmore Warner. ● **Second row:** Mrs. Isabel Kron Patterson, Mrs. Willetta Cummings Jack, Mrs. Hazel Ray Ferguson, Miss Marretta P. King. ● **Top row:** Mr. John F. Koons, Mr. Henry Davies Patterson.

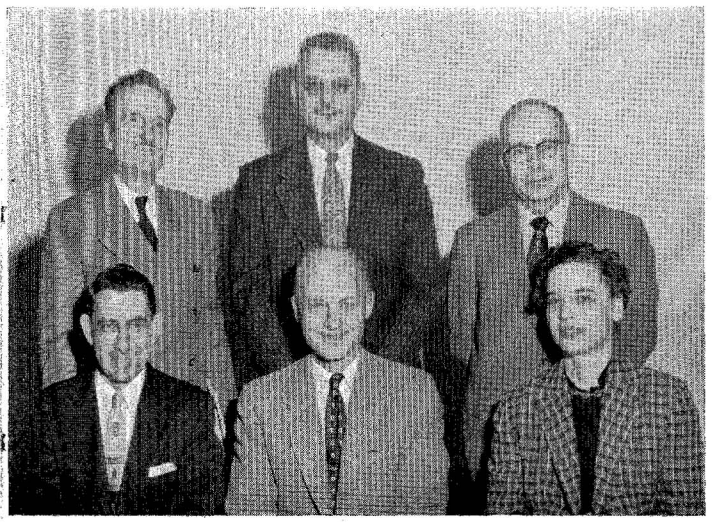

SCIENCE DEPARTMENT

Seated: Mr. Hugh Williamson, Dr. David C. Ulmer, *Chairman;* Dr. Beth Schultz. ● **Standing:** Mr. Ferdinand F. Black, Mr. Carey E. March, Mr. Ira O. Fleming. Dr. W. H. Billhartz *(not pictured).*

SOCIAL STUDIES DEPARTMENT

Dr. Paul Bernstein, Mr. George F. B. Lehman, *Chairman;* Mr. Albert Russell Hobba. Mr. Charles W. Vonada *(not pictured).*

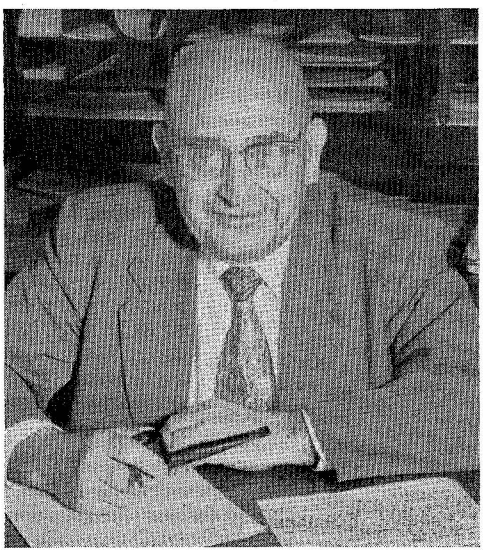

MATHEMATICS DEPARTMENT
Mr. Samuel J. Smith, *Chairman;*
Dr. W. H. Billhartz *(not pictured).*

MUSIC DEPARTMENT
Mr. Frederick C. Pflieger and Mr. Russell C. Gillam, *Chairman.*

ART DEPARTMENT
Mr. William P. Vafeas, Dr. Edna A. Bottorf, *Chairman.*

THE STAFF OF STEVENSON LIBRARY
Miss Leona Hosmer, Miss Helen Hosmer, Dr. Gilmore Warner, *Librarian;* Miss Zella C. Rogers, Mrs. Hazel Tate.

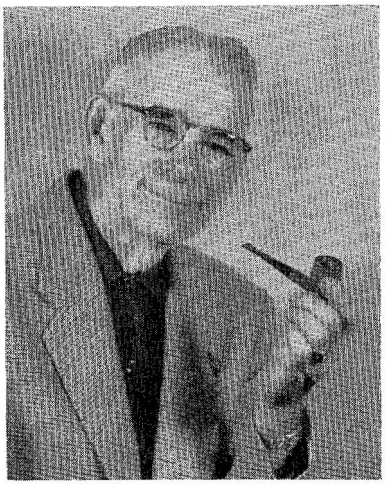

MR. E. ROSS NEVEL
Superintendent of Buildings and Grounds

BUSINESS ADMINISTRATION
Miss Audrey V. Bressler, Mr. I. W. Hunt, *Business Manager;* Mrs. Eleanor R. Kleckner, Mrs. Frances S. Sohmer.

NON-INSTRUCTIONAL STAFF

SECRETARIAL STAFF
Mrs. Dorothy Harrau, Miss Mary Boyd, Mrs. Miriam M. Rhoads, Mrs. Jeannette Middiestadt. Mrs. Florence G. Dietz, Miss Roberta Seltzer, *Recorder (not pictured).*

COLLEGE BOOKSTORE
Mr. Ernest E. Sheasley, *Manager;* Miss Claire Wentz, *Assistant;* Mrs. Marcia Boyle.

HOUSEHOLD ADMINISTRATION
Mrs. Katherine Glennon, R.N.; Mrs. Goldie Walker, *Household Director;* Mrs. Burleigh L. Peters, *Housemother;* Miss Deborah M. Bentley, *Dietitian.*

"Where enduring friendships flourish . . ."

• CLASSES

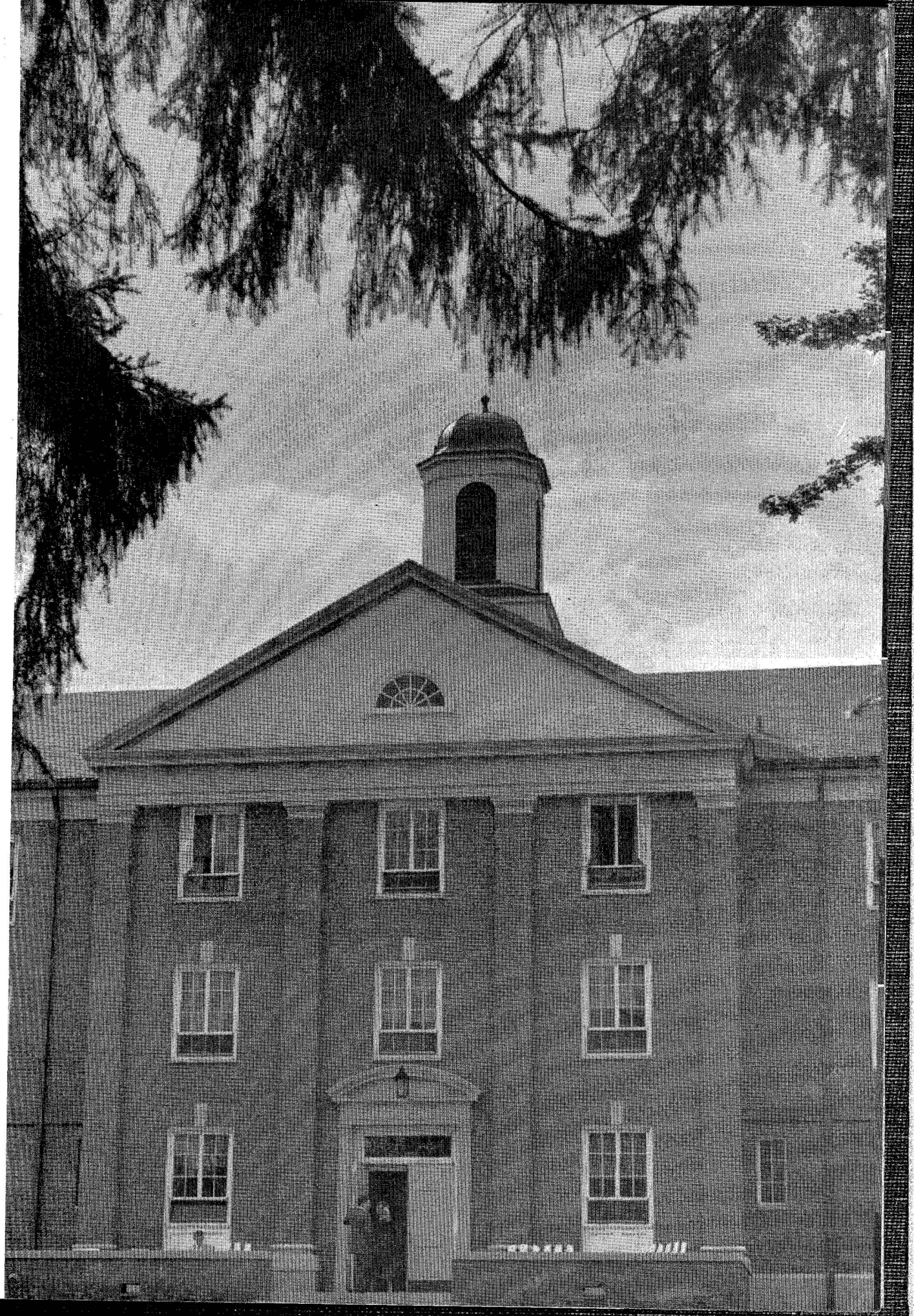

SENIOR CLASS OFFICERS
Thomas Saiers, *Treasurer;* Joann Hooley, *Secretary;* Charles Berge, *President;* Elwood Reese, *Vice-President.*

JIM MURO AND DON FUHRER being helpful???

THE SENIOR CLASS

These past four years have truly been filled with "Moments to Remember." In our Pep Parades we seniors have done everything from staging another "Little Big Horn" to "Quenching Vulcan—the God of Fire." Our assembly programs have ranged from the shortest assembly on record (fifteen minutes) through our posture correction demonstration in Thomas Field House to our Senior Class Assembly in May.

Looking back, we are very proud of our Junior Prom, held in the dining room, and of sponsoring the successful Hob Nobs after wrestling, which have now become traditional celebrations in Russell Hall Rec Room.

As individuals we have supplied leadership to every organization on campus. We have had outstanding members on every team.

And now, just a bit sadly, we look ahead to last things: our Senior Class Party; our Senior Ball, on the Friday before Commencement; our tree-planting ceremony; and then to Baccalaureate; to Commencement itself; and to singing for the very last time on campus as an undergraduate.

"There's Lock Haven, Alma Mater,
Cherished as in days gone past."

When college opened in September, the Class of 1956 numbered ninety-six men and twenty-one women, among whom were three post graduate students. Many of our number were graduated in January, and are even now presiding over classrooms of their own.

On Commencement Day, May 28, we shall be wishing that we had words to thank parents, faculty, and friends for many things, but we shall probably remain mute, because the words will not come. Now, in print, before it is too late, we thank our class adviser, Mr. Charles W. Vonada, and our adviser *pro tem* during Mr. Vonada's sabbatical leave, Mrs. Hazel Ray Ferguson, for their friendly counsel and assistance over the past four years. And we thank the faculty for helping us to prepare for the teaching profession.

May we never forget the worthwhile experiences we have had at Lock Haven; may we keep our friendships *sturdy through the years;* may we be *worthy sons and daughters* and make lasting contribution to the field of education.

CHARLES BERGE, *President*

ROBERT F. AIELLO
Secondary: Social Studies,
Safety Education
Johnsonburg

JAMES W. ALLEN
Secondary: Mathematics,
Physical Science
Mill Hall

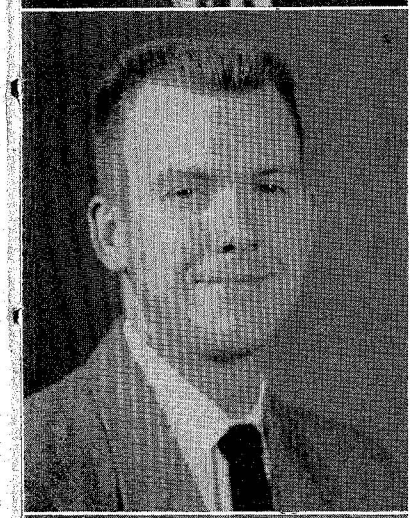

JOHN R. ANSMAN
Elementary
Altoona

RICHARD A. BELL
Physical Education: Social Studies
Bradford

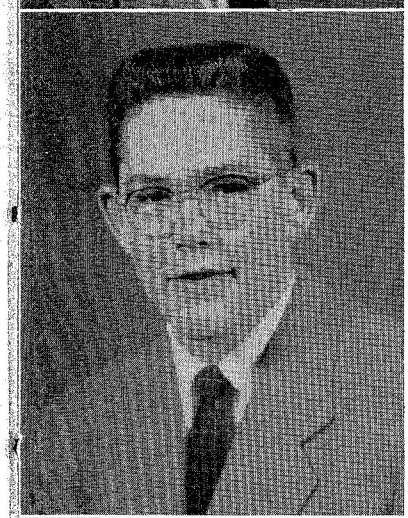

CHARLES H. BERGE
Physical Education: Social Studies
Lewisburg

RICHARD N. BERRY
Elementary
Flemington

BARBARA LYN BITTNER
Secondary: English, Social Studies
Lock Haven

JOSEPH R. BIZZARO
Physical Education: Social Studies
Lock Haven

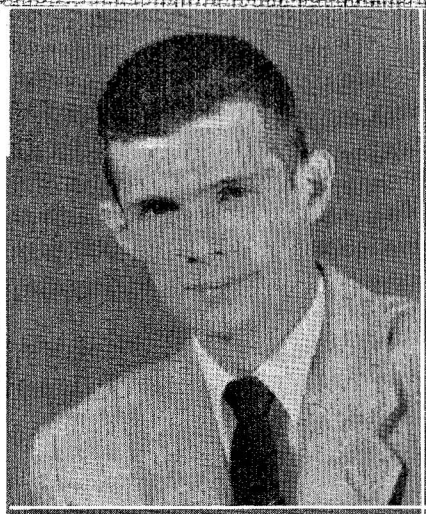

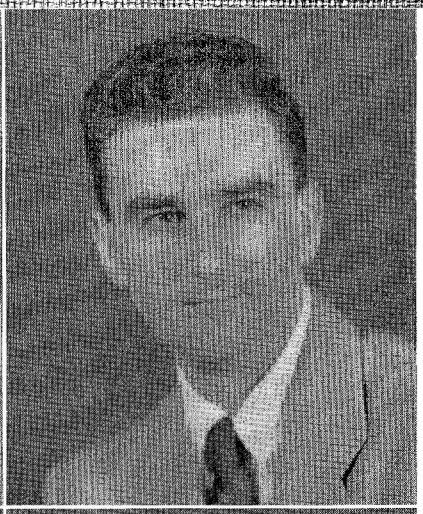

RICHARD E. BOWER

Secondary: Social Studies, English

Montgomery

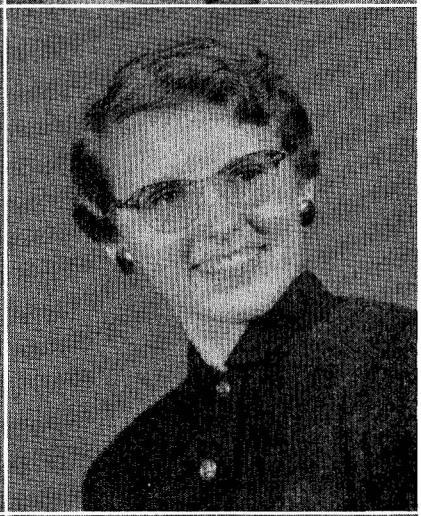

FRANK J. BOWES

Secondary: Social Studies, Safety Education

Lock Haven

DAWN L. BREU

Secondary: Social Studies, English

Carlisle

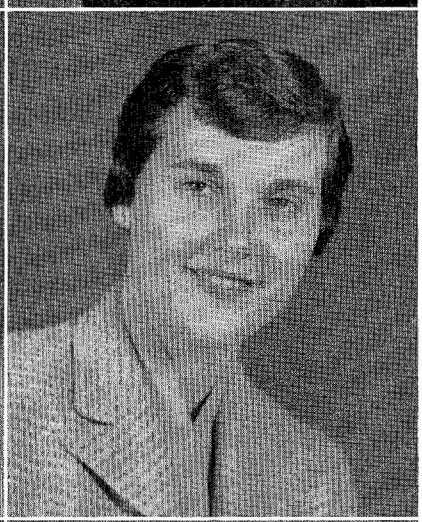

BEVERLY Y. BROWN

Secondary: Social Studies, English

Spring Mills

LEROY H. BROWN

Secondary: Mathematics, Social Studies, Safety Education

Flemington

NANCY J. BROWN

Physical Education

Philipsburg

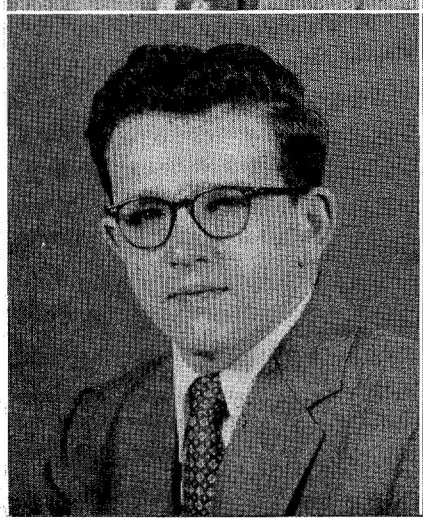

PETER J. BRUNNER

Secondary: English, Physical Science

St. Marys

JACQUE E. BRYERTON

Elementary

Lamar

SARAH M. CAROFF

Elementary
Dunlo

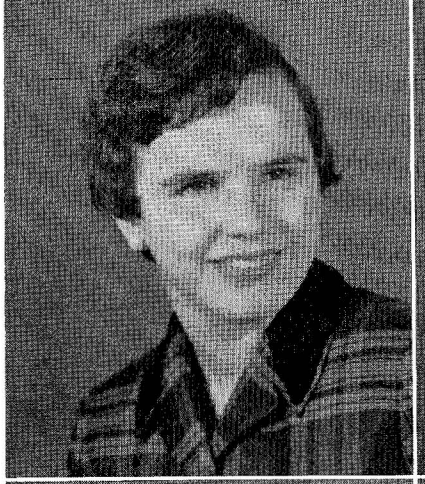

PATRICIA A. CHUDIK

Physical Education: English, Social Studies
Conemaugh

MARY E. CODER

Physical Education: Social Studies
Bellefonte

DAVID E. COE

Physical Education: Social Studies
McKeesport

CAROL L. COOK

Elementary
Johnstown

MARY E. CORCORAN

Elementary
Renovo

WALTER L. DEIHL

Physical Education: Social Studies
Lewisburg

RALPH D. DESSENBERGER

Secondary: Social Studies, Safety Education
Lock Haven

JOHN DOUGLAS
Physical Education
Girard

LENA P. DUFFY
Elementary
Indiana

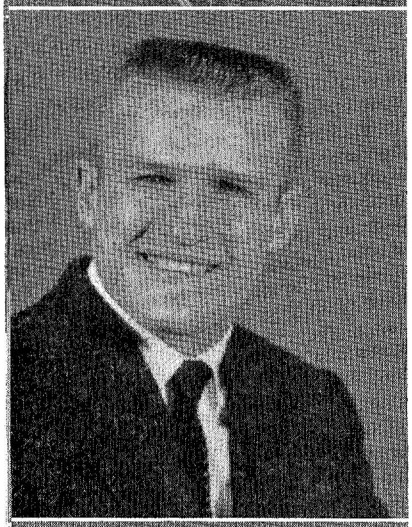

CARL E. DUGAN
Elementary
Claysburg

ROBERT J. ERZAL
Secondary: Social Studies, English
Portage

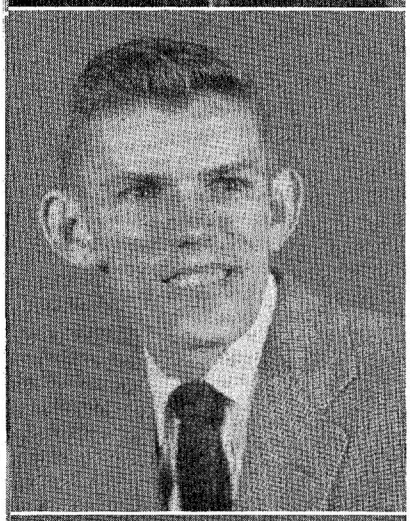

WILLIAM C. FABEL
Secondary: Mathematics,
Social Studies
Lock Haven

OLGA FETSKO
Elementary
Central City

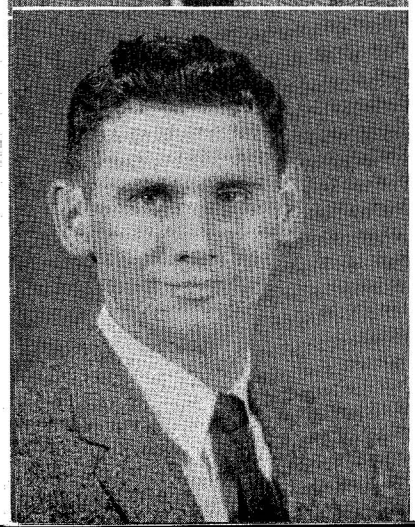

J. DAVID FETTER
Secondary: Mathematics, Physical
Science, Social Studies
Lock Haven

THELMA J. FRAVEL
Elementary
Lock Haven

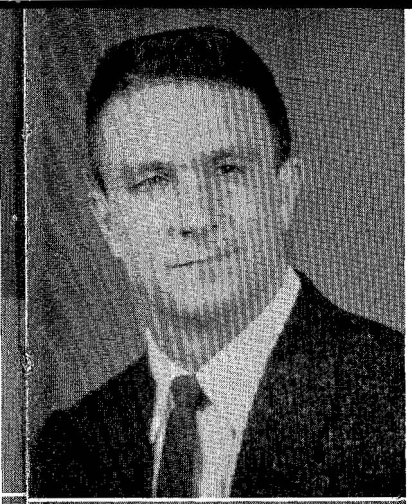

DONALD F. FUHRER
Physical Education: Social Studies
Pittsburgh

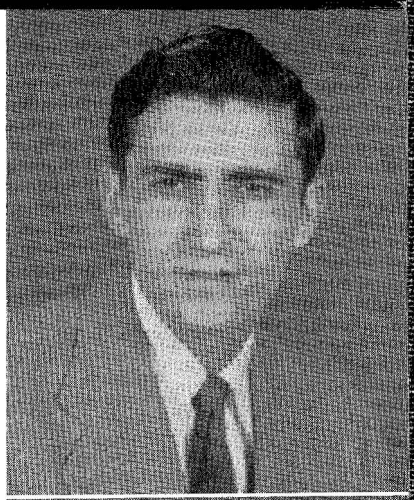

PETER G. GARDULL
Secondary: Mathematics, Spanish
Bristol

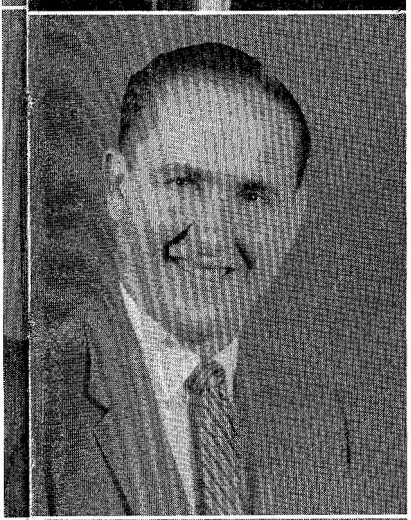

STANLEY L. GOLDMAN
Elementary
Bellefonte

AMBER M. GOODLANDER
Secondary: English, French
Lock Haven

M. JOANN HOOLEY
Secondary: English, French
Renovo

ALTON S. HOTALING
Secondary: Social Studies, English
Lock Haven

JEROME F. HUGHES
Physical Education
Osceola Mills

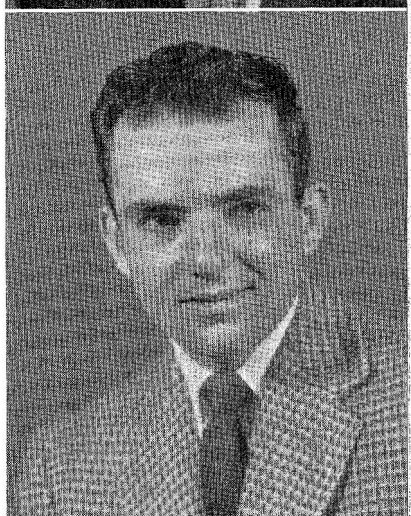

ROBERT L. JACOBS
Secondary: Biological Science, English
Bedford

EDMUND J. JEDDIC

Secondary: Social Studies,
Safety Education

Swayesville

WALLACE F. JEWELL, JR.

Secondary: Mathematics,
Social Studies

Bradford

ROBERT S. KEARNEY

Secondary: Social Studies,
Safety Education

Lock Haven

BERTHA M. KOPETAN

Physical Education: Social Studies

Lock Haven

RICHARD T. KOPETAN

Secondary: Biology,
Physical Science

Lock Haven

JOHN H. LONG

Secondary: Social Studies,
English

Harrisburg

JOANN G. McCASLIN

Elementary

Mill Hall

JOHN C. McCREIGHT

Secondary: Mathematics,
Physical Science

Clearfield

MARY JANE McHENRY

Secondary: English, Social Studies

Houtzdale

RONALD C. McINTYRE

Physical Education: English

Titusville

CHARLES MALINOWSKI

Secondary: Physical Science, Mathematics

Dupont

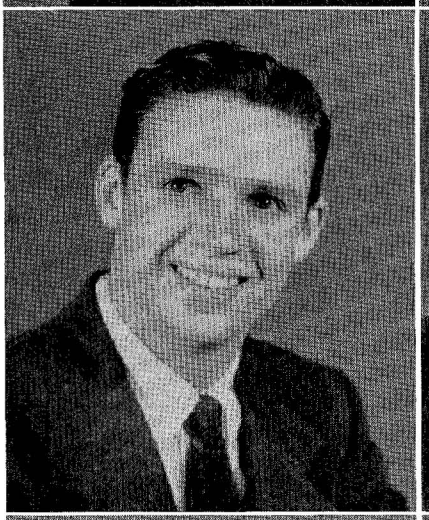

GEORGE MANDEL

Secondary: Mathematics, English, Social Studies

Philipsburg

RONALD LEE MARKS

Secondary: Physical Science, Biological Science

Jersey Shore

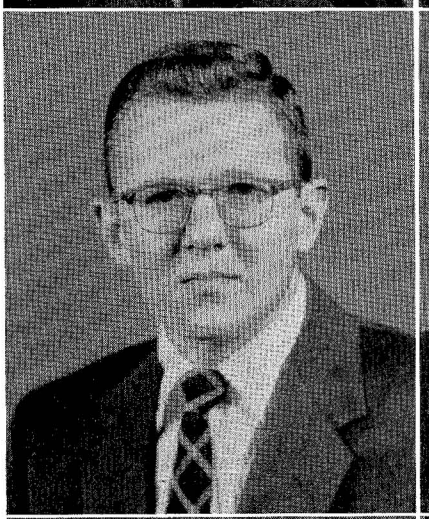

GLORIA FAYE MAU

Elementary

Lancaster

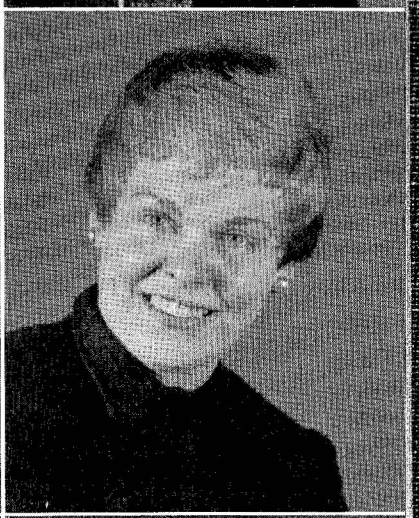

RICHARD L. MEACHAM

Secondary: Social Studies, Safety Education

Port Allegany

C. RICHARD MECKES

Physical Education: Social Studies

Bellefonte

JANET E. MEHALL

Elementary
Lock Haven

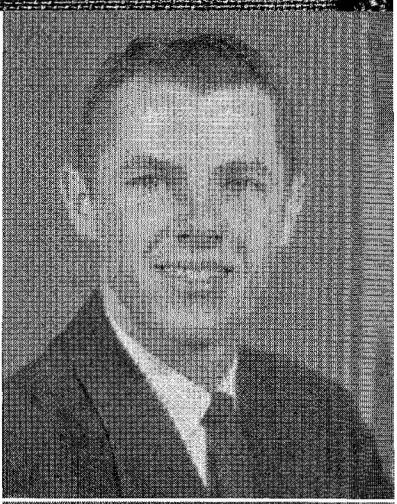

THOMAS J. MILLS

Secondary: General Field Science,
Social Studies
Houtzdale

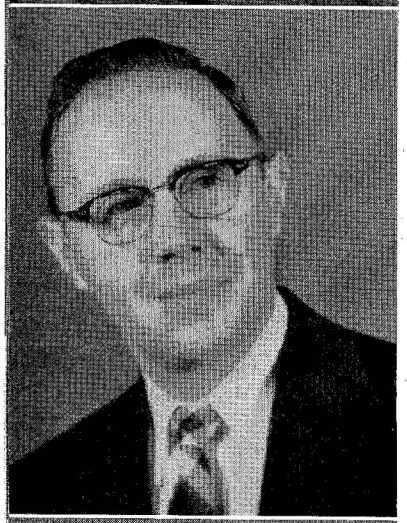

CHARLES R. MINGLE

Secondary: Social Studies, English
Lock Haven

FRANK R. MINNIER

Secondary: English, Social Studies
Flemington

REYNOLDS V. MITCHELL

Secondary: English, Social Studies
Lock Haven

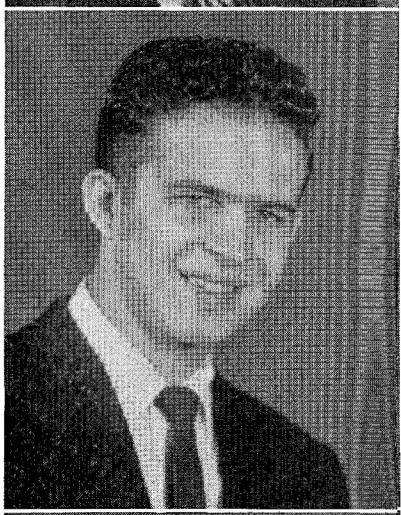

JAMES J. MURO

Secondary: Social Studies, English
Central City

L. THOMAS MUSSER

Secondary: Biology, English,
Safety Education
Lock Haven

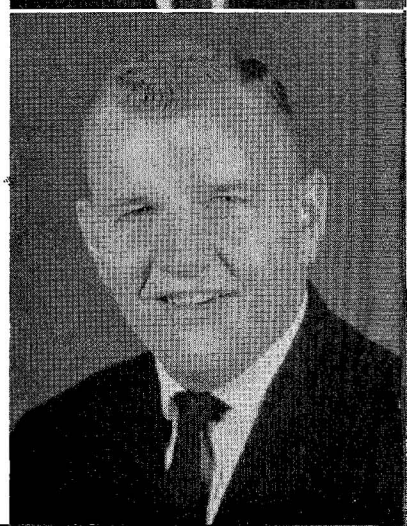

BERNARD MYERS

Secondary: Social Studies
Safety Education
Smock

BYRON E. MYERS

Secondary: Physical Science, Mathematics

Sidman

LOUISE M. NYMAN

Elementary

Howard

AGNES M. PALIK

Physical Education: Social Studies

Farrell

PAULINE M. PEKALA

Physical Education: Social Studies

Clymer

WILLIAM C. PIPER

Physical Education: Safety Education

Alexandria

BARBARA W. POWLUS

Elementary

Mill Hall

NANCY ANNE RAAB

Elementary

Columbia

JANICE G. REDOS

Secondary: Mathematics, Social Studies

Lock Haven

JANET P. REEDER
Elementary
Mill Hall

ELLWOOD L. REESE
Physical Education
Warriors Mark

THELMA I. ROGERS
Elementary
Flemington

MORRIS P. ROMAN
Secondary: Social Studies, Safety Education
Patton

JOANN M. ROMEO
Secondary: Mathematics, English, Social Studies
Lock Haven

THOMAS J. SAIERS
Secondary: English, Spanish
Port Allegany

HERBERT R. SAUDER
Physical Education: Social Studies
York

PATRICIA A. SCHAD
Secondary: Social Studies, English
Bellefonte

DANIEL D. SHAFFER, JR.
Secondary: Social Studies, Safety Education
Hooversville

JACK E. SHAFFER
Secondary: Social Studies, Geography
Renovo

ROBERT L. SHEARER
Physical Education: Social Studies
Clearfield

JOHN L. SHOBERT
Secondary: Social Studies, Safety Education
DuBois

ELEANOR J. SMITH
Elementary
Mackeyville

LOUISE E. SMITH
Elementary
Mackeyville

ROY E. SMITH
Secondary: Social Studies, Safety Education
Lock Haven

AUGUSTINE F. SPIZZIRRI
Physical Education: Social Studies
Steelton

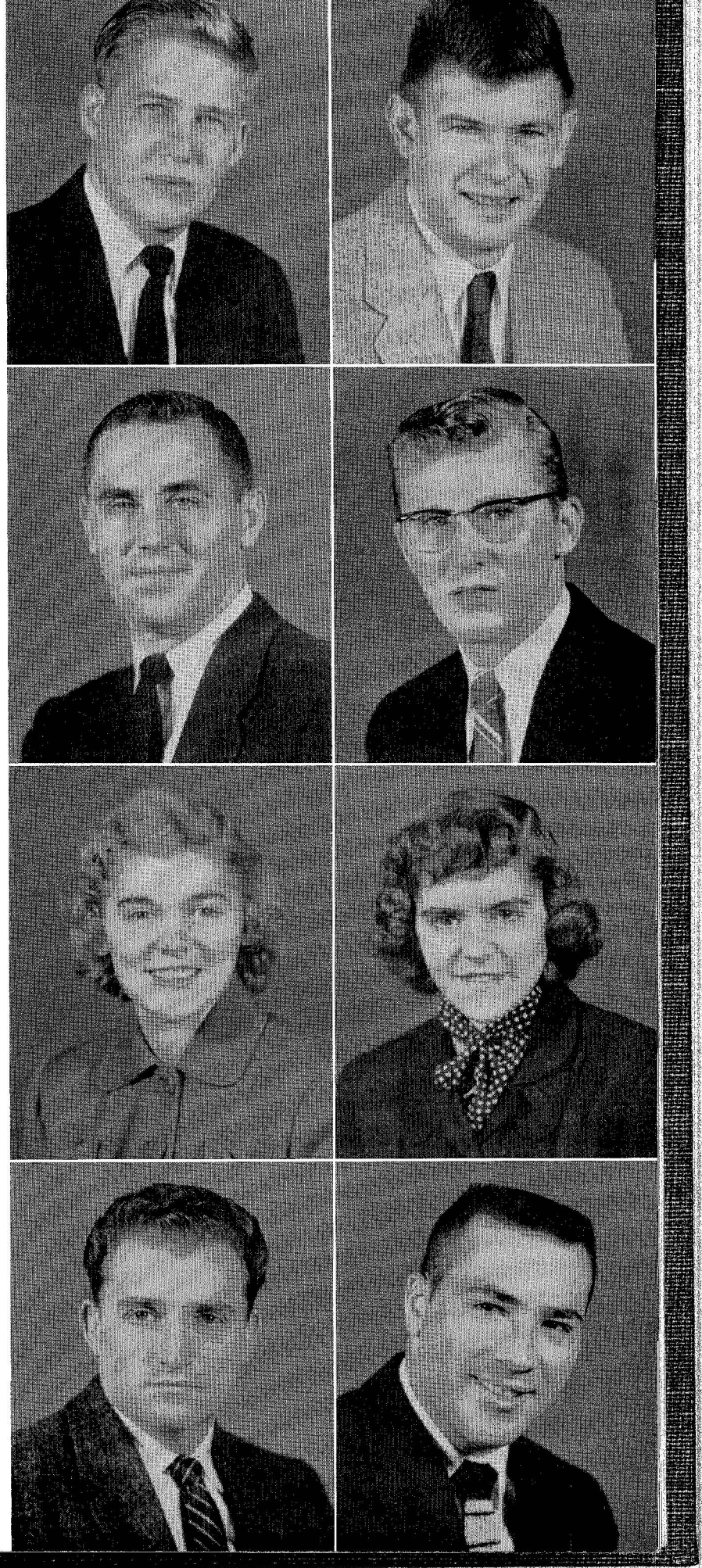

VIVIAN A. STARR
Elementary
Montoursville

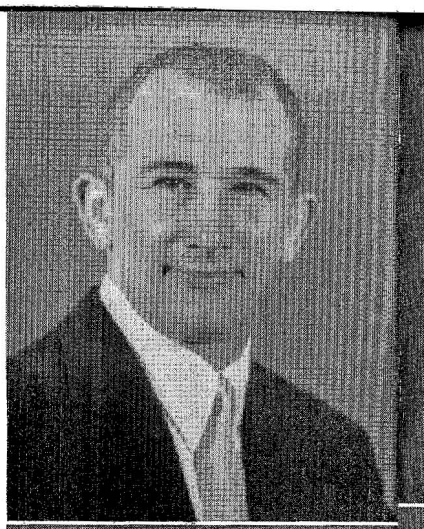

H. DARREL STONE
Secondary: Social Studies, Safety Education
Lewistown

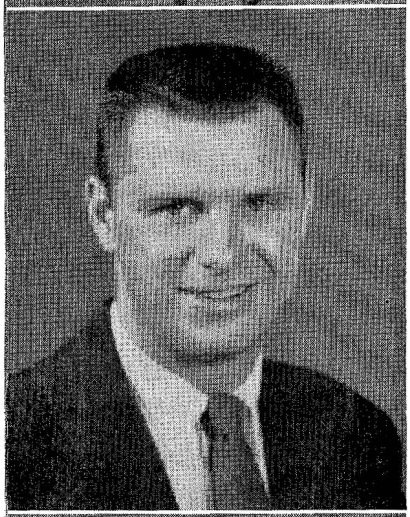

ROBERT D. STOY
Secondary: Social Studies, English
Patton

FLORENCE E. STROUSE
Elementary
Warrensville

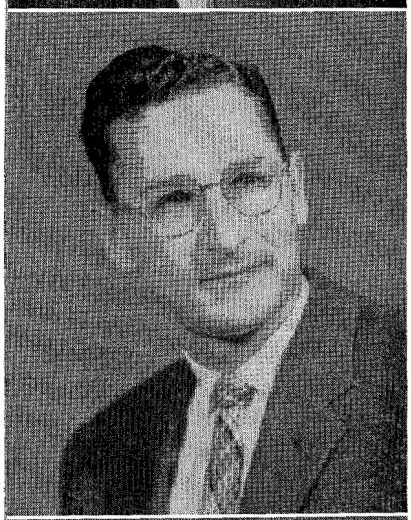

LARRY E. TASILLO, JR.
Elementary
Coudersport

GEORGE T. TATE
Physical Education: Biology, Social Studies
Tyrone

ANNA E. THOMAS
Secondary: Social Studies, English
Jersey Shore

ROBERT L. THOMAS
Secondary: Mathematics, Physical Science
Jersey Shore

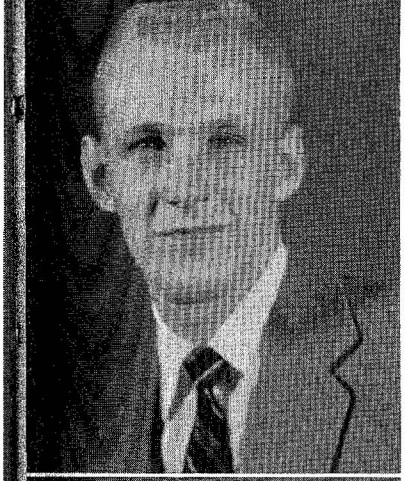

RICHARD B. TROUT

Physical Education: Social Studies, Safety Education

York

LESLIE H. TURNER

Physical Education

Woodland

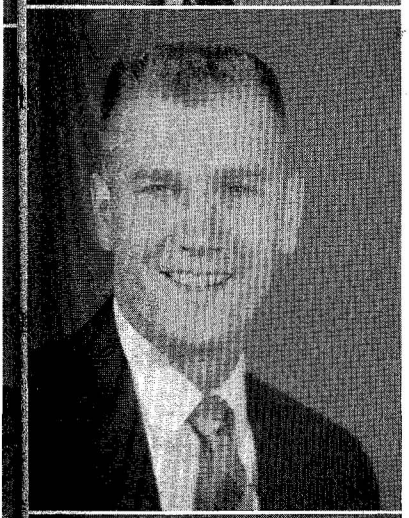

RONALD E. WEISDOCK

Secondary: Social Studies, Mathematics

Punxsutawney

BUDD F. WHITEHILL

Secondary: Social Studies, Safety Education

Bellefonte

RALPH H. WIKSTROM

Secondary: English, Social Studies

Williamsport

MARGUERITE H. WOLF

Elementary

Jersey Shore

LLOYD F. WOODLING

Secondary: Mathematics, Geography

Williamsport

DORIS G. YEARICK

Elementary

Mill Hall

MICHAEL S. YELOVICH

Physical Education: Social Studies

Simpson

JAMES A. YOUNG

Secondary: Social Studies, English, Safety Education

Renovo

GEORGE ZAKEM

Secondary: Mathematics, Safety Education

Lock Haven

JAMES A. ZEIGLER

Secondary: English, Spanish, Social Studies

Lewistown

Post Graduates

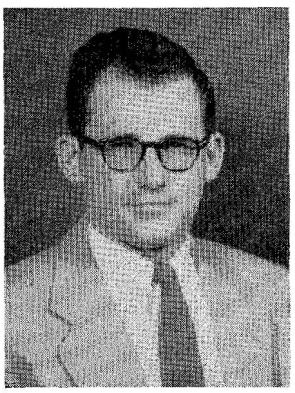

WILLIAM G. BITTNER

Secondary: Social Studies, Science

Avis

EMORY G. EBY

Secondary: Chemistry, General Science

Bellwood

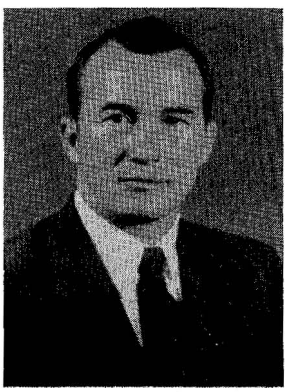

Special Student

MILDRED L. HARRIS

Secondary: Social Studies

Jersey Shore

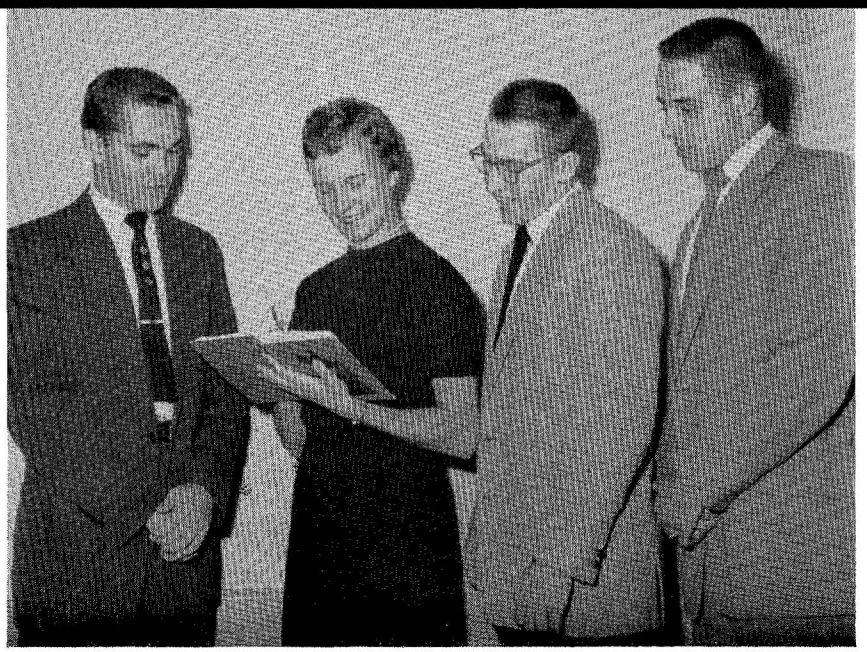

JUNIOR CLASS OFFICERS
Neil Bailey, *President;* Marilyn Mattson, *Secretary;*
Budd Berringer, *Vice-president;* George Corner, *Treasurer.*

THE JUNIOR CLASS

During this past year the Junior Class of eighty-seven men and forty-seven women has engaged in campus activities, always looking ahead and thinking "graduation's next—only one year ahead of us until graduation."

Our human trophy float in the Homecoming Pep Parade did not win first place, but it did catch the eye of the Lock Haven *Express* photographer. He snapped it just as top man on the trophy was ducking under a low-hanging telephone wire. And next day—there we were—Junior Class float on the front page of the *Express*.

As *Praeco* goes to press, we are working on plans for our Class Party and our Junior Prom. For the prom we have a date—April 7—and an orchestra—Mal Arter's, of Northumberland.

We are truly grateful to Mr. John F. Koons, our adviser, for his help and much-needed advice, which have enabled us to solve many problems during the past three years.

NEIL BAILEY,
President

THE JUNIOR CLASS
JANET HAUKE, ANN KLEPPER, and BOB AIELLO touch up their Akeley School display.

DONALD ALBRIGHT

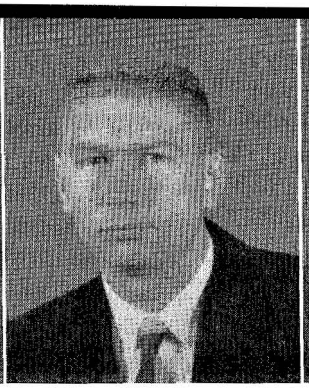

RICHARD ALLGYER

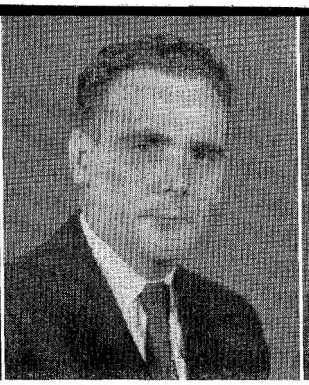

ALFRED ANDREJCIK

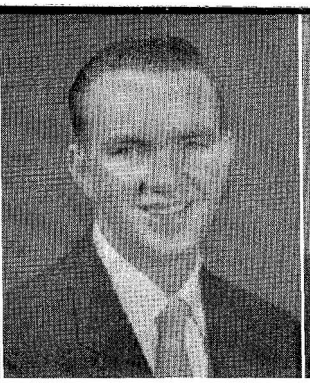

CHARLES APKER

EILEEN ARNOLD

NEIL BAILEY

KENNETH BARLOW

LARRY BARNHART

PHILIP BARTOLA

DARRYL BEASOM

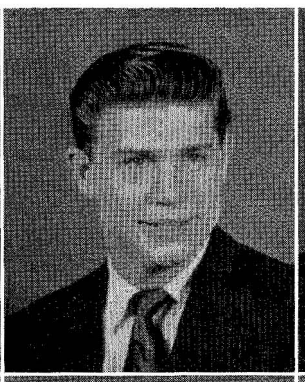

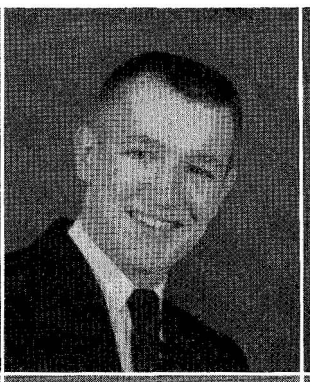

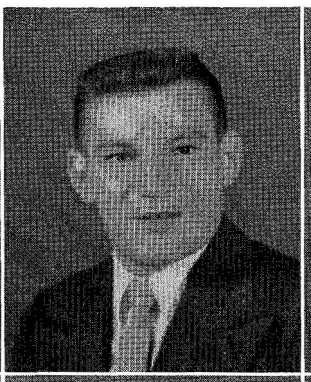

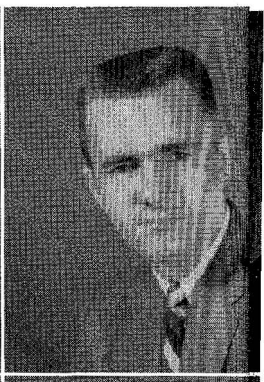

RICHARD BERND

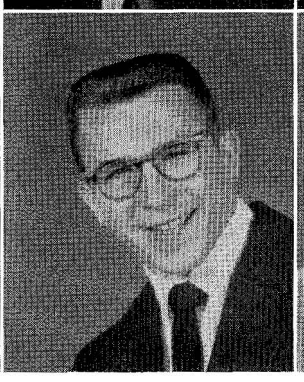

ORVILLE BERRINGER

GEORGE BILICIC

JANE BOLLINGER

ANN BOYLES

FREDERICK BRIGHT

TWILA BROWELL

ROBERT BROWN

JAMES BULLOCK

RICHARD CALDWELL

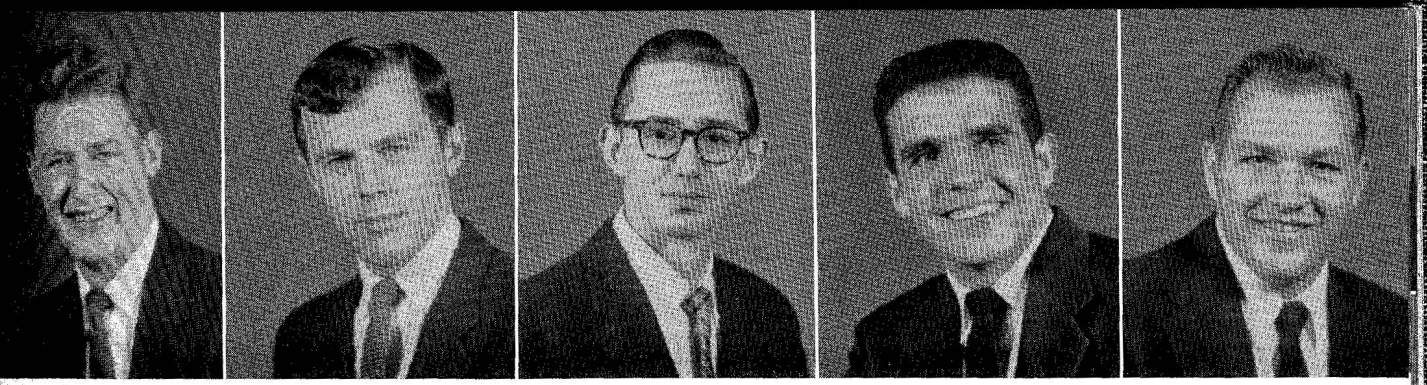

GEORGE CAMP JAMES CARDON BERTRAM CLASTER DALE COCHRAN DAVID CONNER

FRANCIS COOVER CORRIN CORBIN GEORGE CORNER JOHN CZAP THERESA DAMON

ROBERT DeVRIES JEAN DIEHL JOHN DUNSMORE ROBERT DUNSMORE RICHARD DONOVAN

KENT EBBS TERRY EIDELL JOHN ELLWOOD NAOMI FAHRINGER JAMES FARR

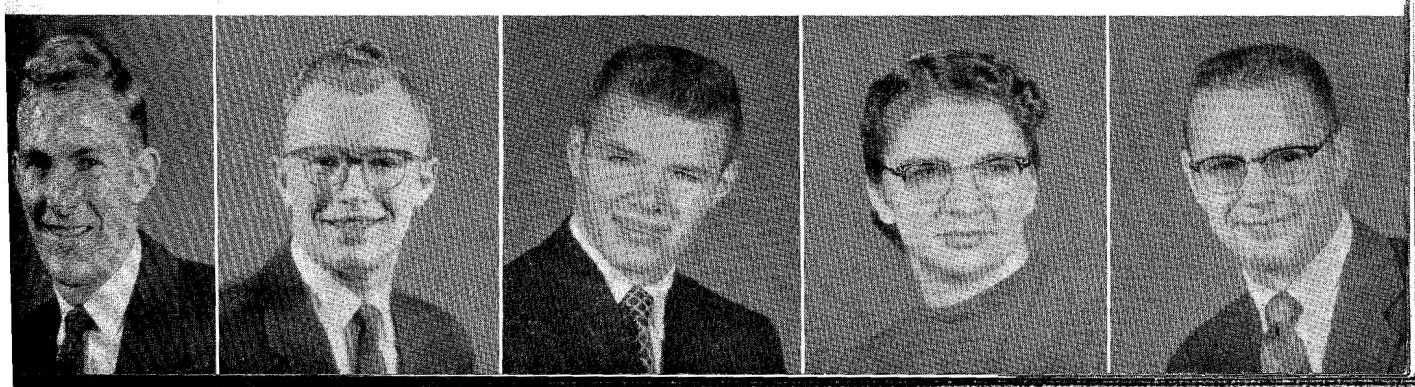

JANET FARRELL

JAMES FETTER

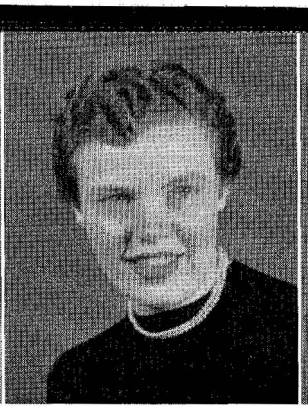

GAIL FISHER

HELEN FONTANA

MARY FONTANA

HARVEY FOX

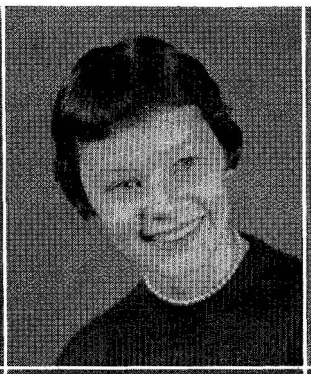

BARBARA GEHRON

CHARLES GOLDTHORP

KATHLEEN GRIECO

SUSAN GRIFFITH

NANCY JOHNS GRIMM

CARL GUERRIERO

ROBERTA HAGER

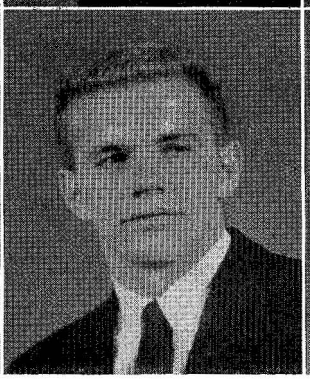

JOSEPH HAMMAKER

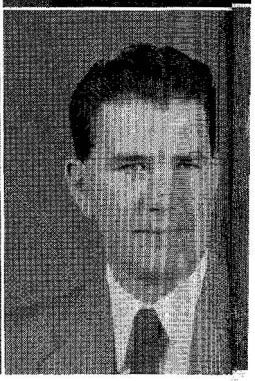

JACK HANAWALT

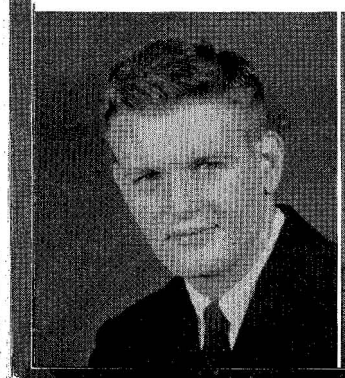

ARVID HANSON

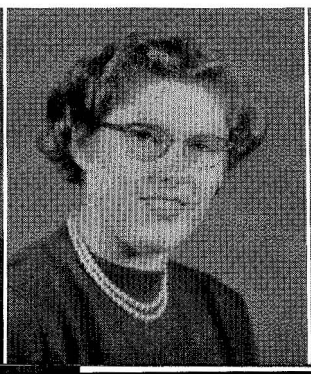

CELIA HARRIS

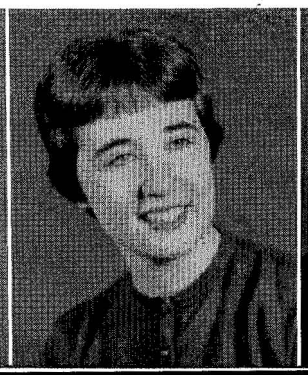

ANN HART

JANET HAUKE

LAWRENCE HAULER

FREDERICK HAVENS

JOHN HECKMAN

JANE HEISEY

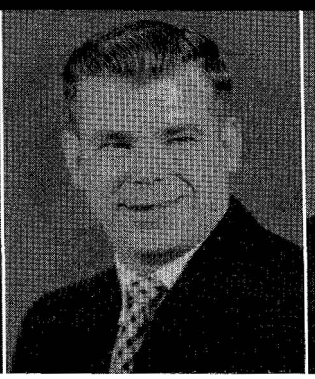

JOSEPH HIBBARD

DAGMAR HOLMES

ROBERT IRONS

JANICE JOHNSON

GARY KELLY

JAMES KEMP

THEODORE KING

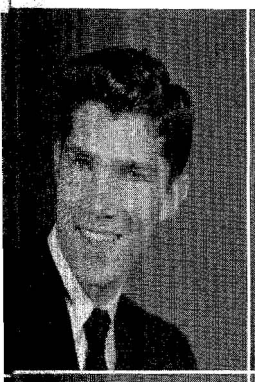

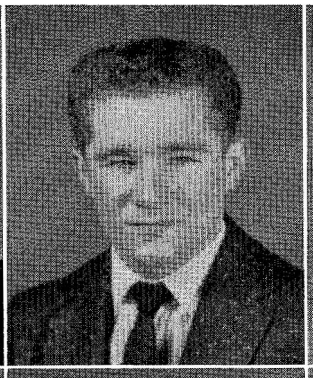

ANN KLEPPER

JOSEPHINE KNARR

RUTH KURTZ

THERESA LANTZ

SARAH LAUBACH

DEAN LAUBSCHER

MARJORIE LEGO

ARNOLD LEVINE

MARY ELLEN LUPTON

ROMAINE LUTOMSKI

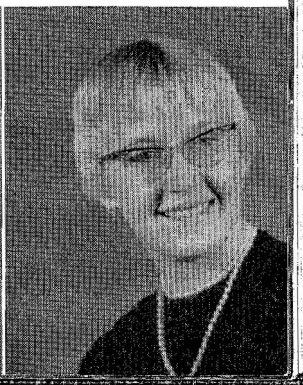

MARCIA McHENRY

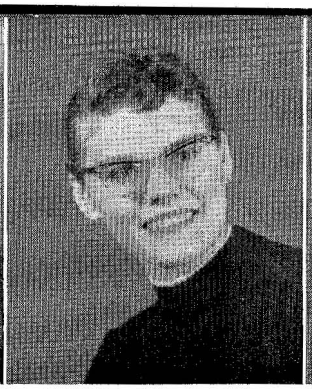

DONNA McKILLIP

ALBERT McKOLOSKY

JAMES McLAUGHLIN

JOHN McLEAN

HARRY McMULLEN

RUTH MACKEY

JACK MALONE

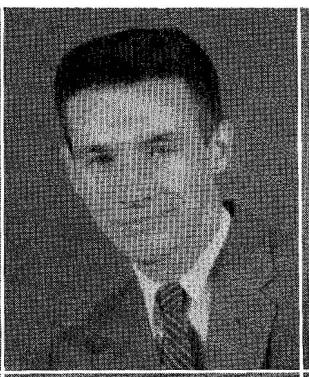

ARTHUR MARTYNUSKA

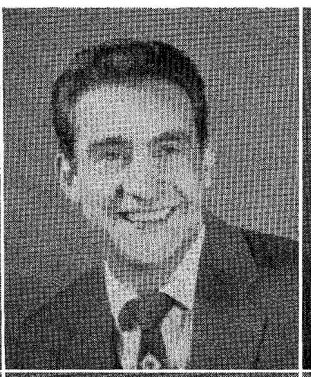

RUTH MATLOCK

RAYMOND MATTHEWS

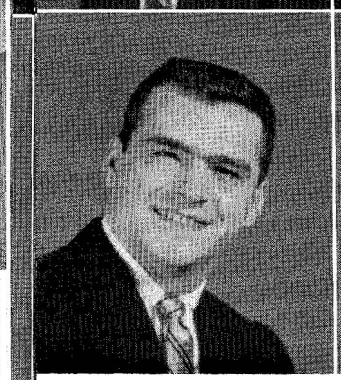

MARILYN MATTSON

WALTER MELLBOURNE

DONNA MESSERMAN

EMILY MOORHEAD

ANN MOORE

DONALD MOYER

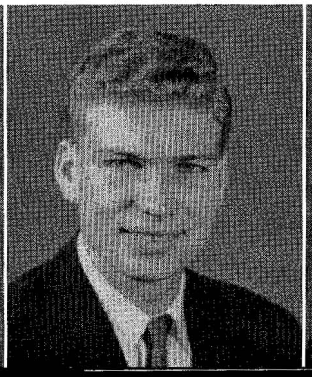

LEON MUIR

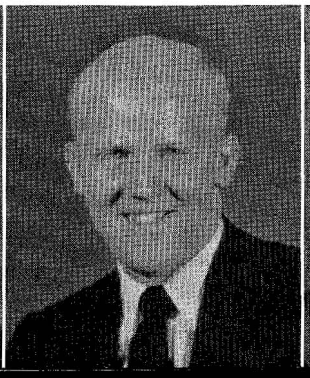

SARAH MUSSER

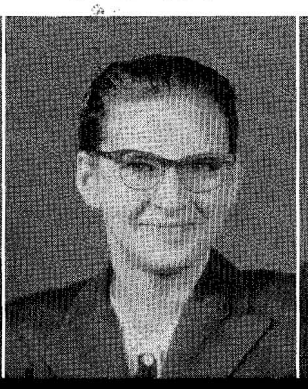

DONNA MYERS

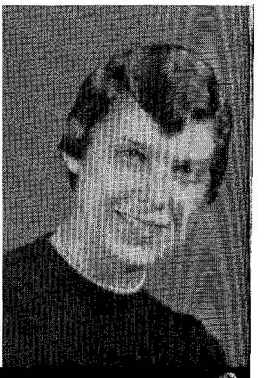

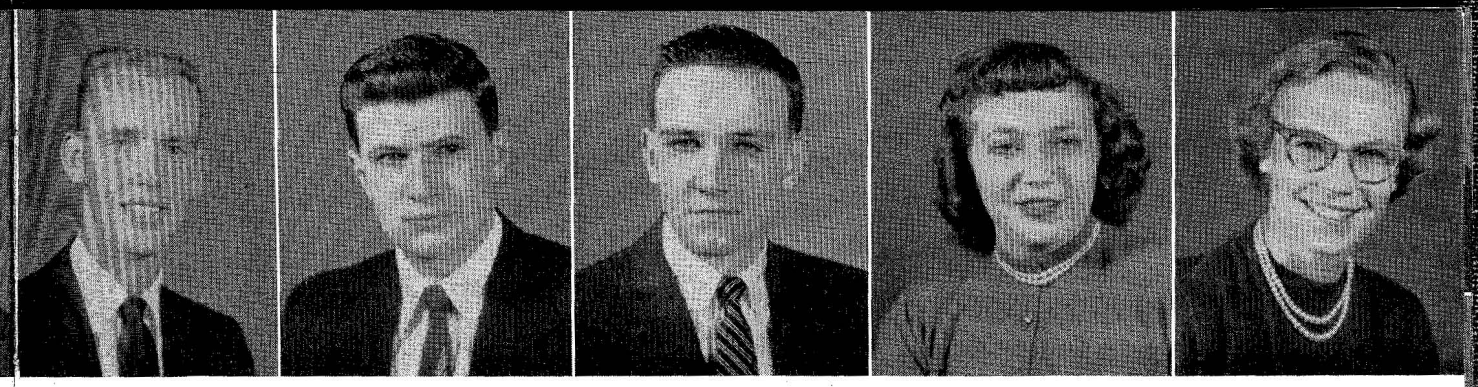

RICHARD NELSON JOHN NYE RONALD OLMSTEAD GARNET PERRY KATHLEEN ROHALY

ANN ROUSH JOANNE RUDISILL MARLENE RUDISILL PAUL RUSKO DAVID SCHIRM

MARGUERITE SCHMID FRANKLIN SHAFFER BARBARA SHEA JOHN SHIELDS RONALD SMITH

LUTHER SNOOK KENNETH SOHMER CHARLES SONES CARL SPROCK MARALEE STEARNS

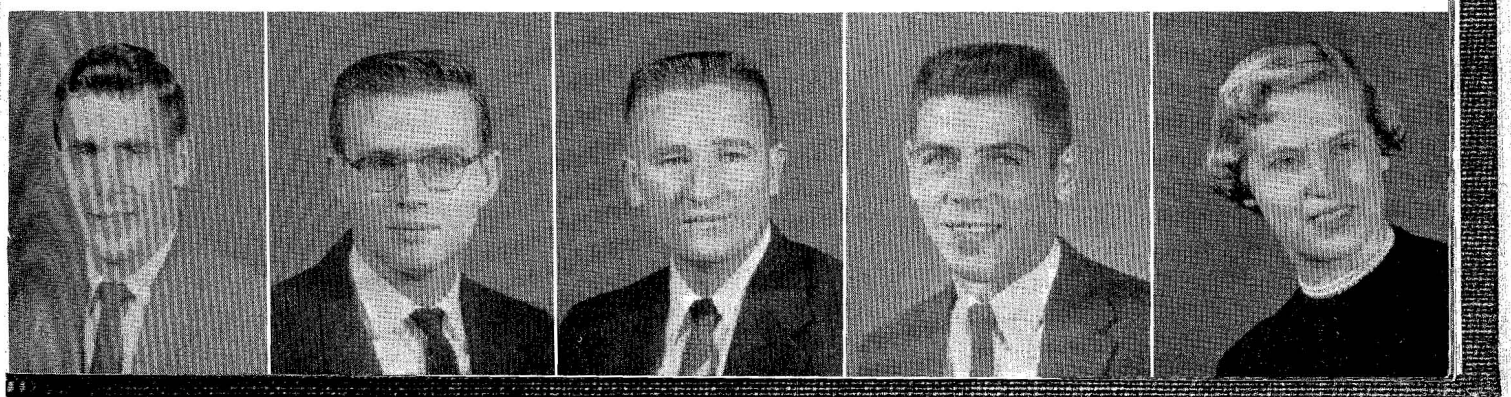

JAMES STINE

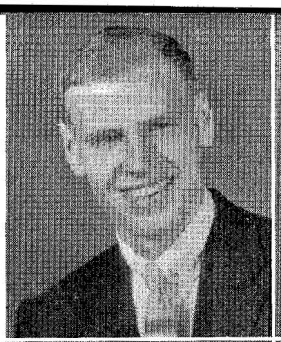

JEAN STOVER

JOSEPH STRAVOLO

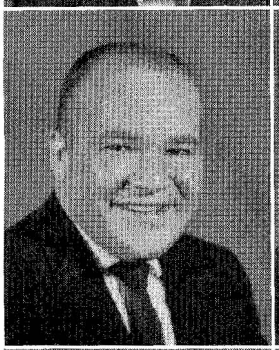

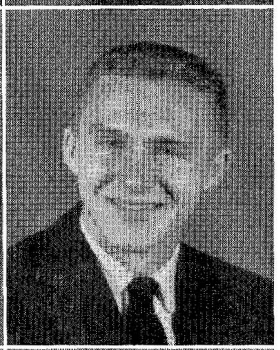

ARDEN SWEITZER, JR.

NICK TSAMOUTALES

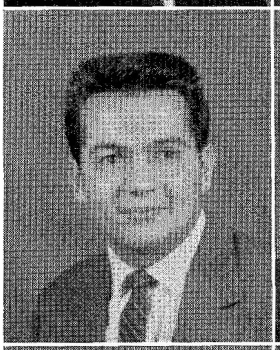

HAROLD VanART

CONSTANCE WALLACE

JOHN WELCH

GLORIA WENTZEL

WAVA WINKELBLECH

CHARLES YOCUM

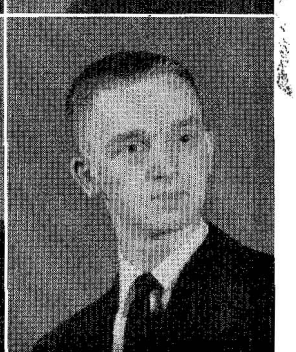

JAMES YOXTHEIMER

SOPHOMORE CLASS OFFICERS
James Settle, *Vice-president;* Ruth Brown, *Secretary;*
Edward Joseph, *President;* William Groff, *Treasurer.*

THE SOPHOMORE CLASS

As *Praeco* goes to press, two members of the Class of 1958 are waging spirited campaigns for next year's president of Student Cooperative Council. The two aspirants are Edward Joseph and Gerald Walizer.

An important campus tradition entrusted annually to the sophomore class is Freshman Customs. This year's 171 sophomores conscientiously initiated freshmen into life at Lock Haven. Formula — maroon and gray dinks, name signs and a new costume every day, Wednesday Air Raid Drill, biweekly Kangaroo Courts for customs violators, and the annual tug-of-war at the Homecoming game.

In the Homecoming Pep Parade the Sophomores had the "Welcome Alumni" float, portraying three Twentieth Century Girls: the Gibson Girl of the 1900's, the Flapper of the '20's, and the College Girl of the Atomic Age.

A duty assigned annually to the class is that of decorating the football field for all the home football games. Here, again, the second-year class showed its college spirit.

Climax of the year was the Mardi Gras, held in Rogers Gym, March 10. Heading the receiving line were Mardi Gras king and queen, Jack Hall and JoAnn Cummings. John Nicolosi's orchestra, from Williamsport, played for the dancing.

To class adviser Dr. Gerald R. Robinson, the Sophomore Class expresses sincere appreciation for his wise counsel during the past two years.

EDWARD JOSEPH,
President

SO WHO'S camera shy in this crowd??

KENT ADDIS
MARY ALFIERI
KENNETH ALLEN
ANN ANDREWS

JOHN ANDREWS
PATRICIA APKER
WILLIAM BANEY
GRACE BARNHART

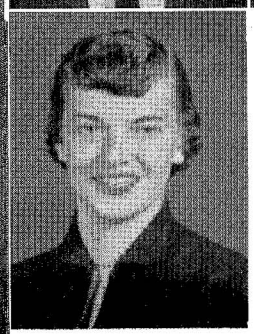

JOANN BARTHOLOMEW

PAUL BEALS
JAMES BECK
JEAN ANN BECK
DEAN BENTON

HILLARY BITTING
JAMES BRASINGTON
SHELBY BREON
CHARLES BRETZIN

DOROTHY BROWN
RICHARD BROWN
RUTH BROWN
EDWARD BRUNNER

ELEANOR BUCHER
CAROL BUMBARGER
JAMES BURR
ROBERT CALDWELL

GERALD CAMPBELL
FRED CARO
RICHARD CARSON
BETTY JANE COHICK

NANCY COHN

RICHARD CONNER
NANCY COOPER
SHIRLEY CRANMER
BARBARA CROWLEY

MURRAY DAVIDSON
RONALD DeWITT
GEORGE DINTIMAN
JOSEPH EDWARDS

REGIS ENDLER
JOHN FEYOCK
JANET FILBIN
KATHLEEN FRANCO

JOSEPH GARDNER
FRANK GENO
LORRAINE GITCH
NANCY GOTTSHALL

LYNN GRIEB
WILLIAM GROFF
SHIRLEY HAAS
SANDRA HADDOW

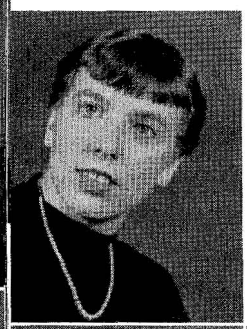

NANCY HAGAN

ARLENE HAMMANN
MARY HAUCK
NANCY ANN HEATH
HUBERTA HELT

PATRICIA HICKOK
AGNES HIGGINS
PATRICIA HOPKINS
JOHN HOSE

PATRICIA HOY
JANE HUBLER
VIRGINIA HUESTON
THOMAS HUGHES

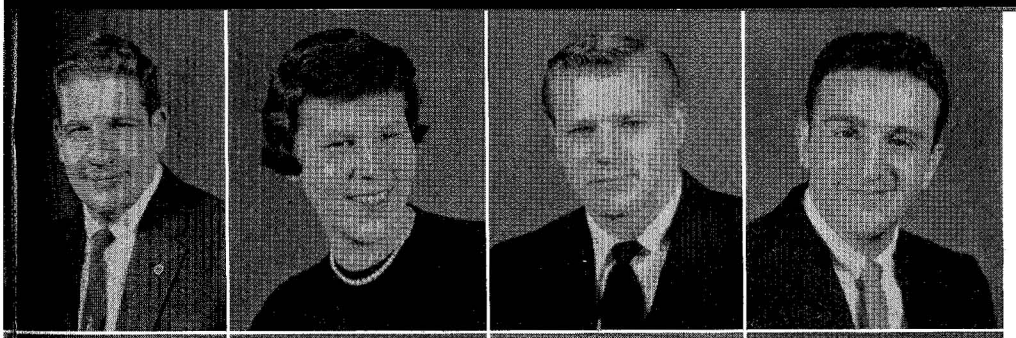

PAUL HUMMER
ROBERTA HUTCHINSON
FRANK ICKES
EDWARD JOSEPH

DONNA KALTENBAUGH
NANCY KARSTETTER
GEORGE KAUFMAN
FRANK KLEINER

NANCY KLINGENSMITH

VIRGINIA LAUBSCHER
DORIS LEITCH
SHELDON LEONARD
HARRY LESHER

CARMEN LETO
DALE LONG
JUDITH LOVE
BEVERLY LYONS

FRED McMULLIN
MICHAEL MEZACK
MARY LOUISE MILLER
ROBERT MILLER

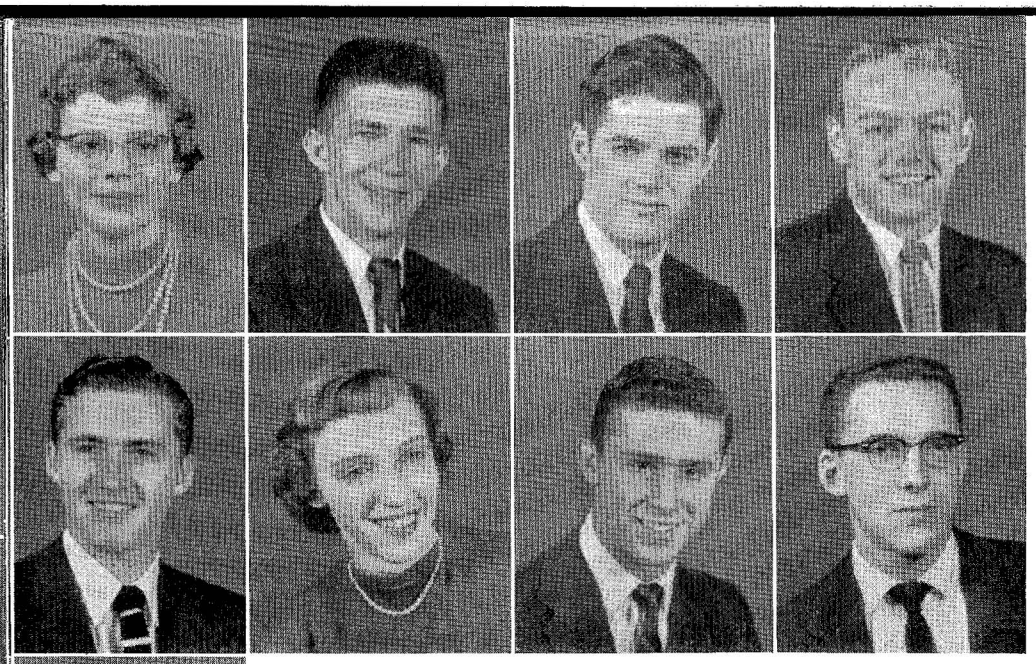

MARGARET MITCHELL
ALFRED MOBERG
STEPHEN MORLEY
JACOB MOSER

WALTER MOWCHAN
DONA MUSSER
RONALD MUTHLER
GRAHAM NADAL

JACK NOLL

ROBERT OTT
EDWARD PALLO
WILLIAM PARTHEMORE
ROBERT PAVLOVICH

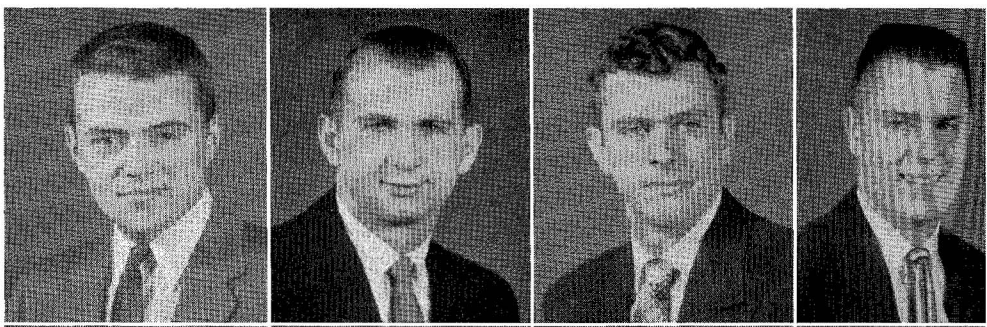

SAMUEL PECCHIA
JUDE PENNINGTON
ROSEMARY PERSON
MARILYN PETERS

ROBERT PIPER
JUDITH PONTZER
HAROLD PRICE
WILLIAM REED

JAMES REICHARD
LEONA RHENISH
JOHN RHOADS III
JACK RICHMOND

BERTRAND RIGGLE
REGINA RILEY
JOANNE ROSSI
JAMES SETTLE

LEON SEVINSKY

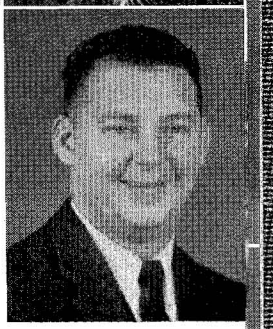

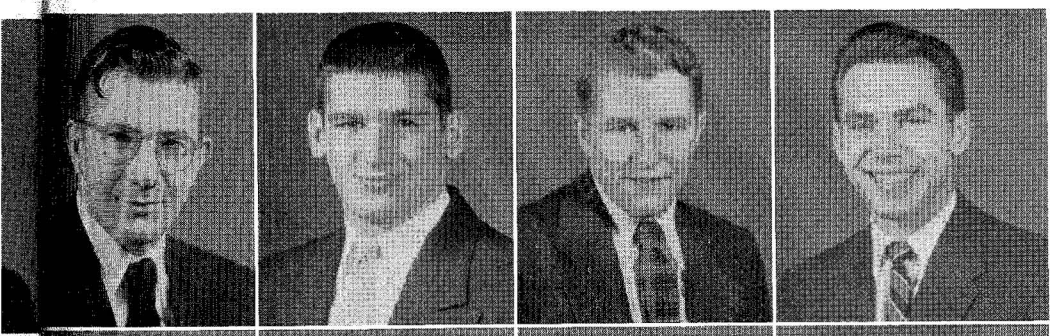

DON SHAUD
HENRY SHAW
RICHARD SIGMUND
HOWARD SMITH, JR.

KENNETH SOHMER
WILLIAM SMITH
EDGAR C. SPARR
CARL STEIGAUF

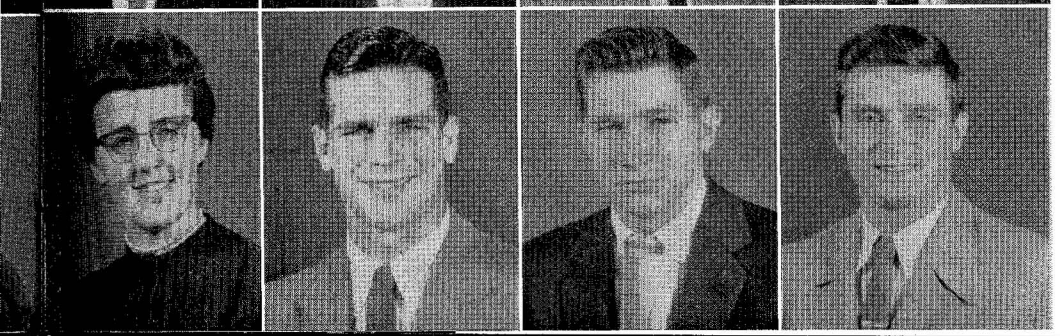

VIRGINIA STEIGER
THEODORE STINNER, JR.
JACK SWARTZ
TERRY TALASKY

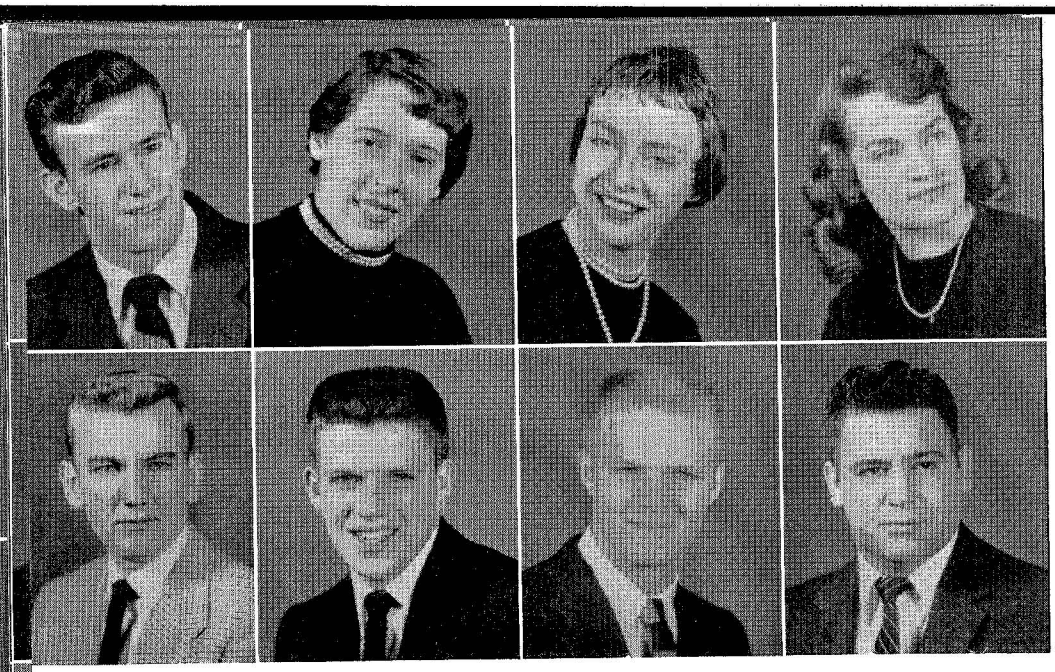

GAROLD TERRETTE
LOIS TEST
SALLY THOMAS
CHAROLETTE THURSTON

GERALD WALIZER
THOMAS WALKER
BOYD WASILKO
RAYMOND WEBBER

CAROLE WEBER
JANET WEIGLE
JANET WETZEL
JANET WHITING

GAYLE WILSON
JOAN WINNER
CHARLES YARRISON
JANICE YORKS

PATRICIA YOUNG
ALEX ZBUR
JUDITHE ZERBE
WILLIAM ZIMMERMAN

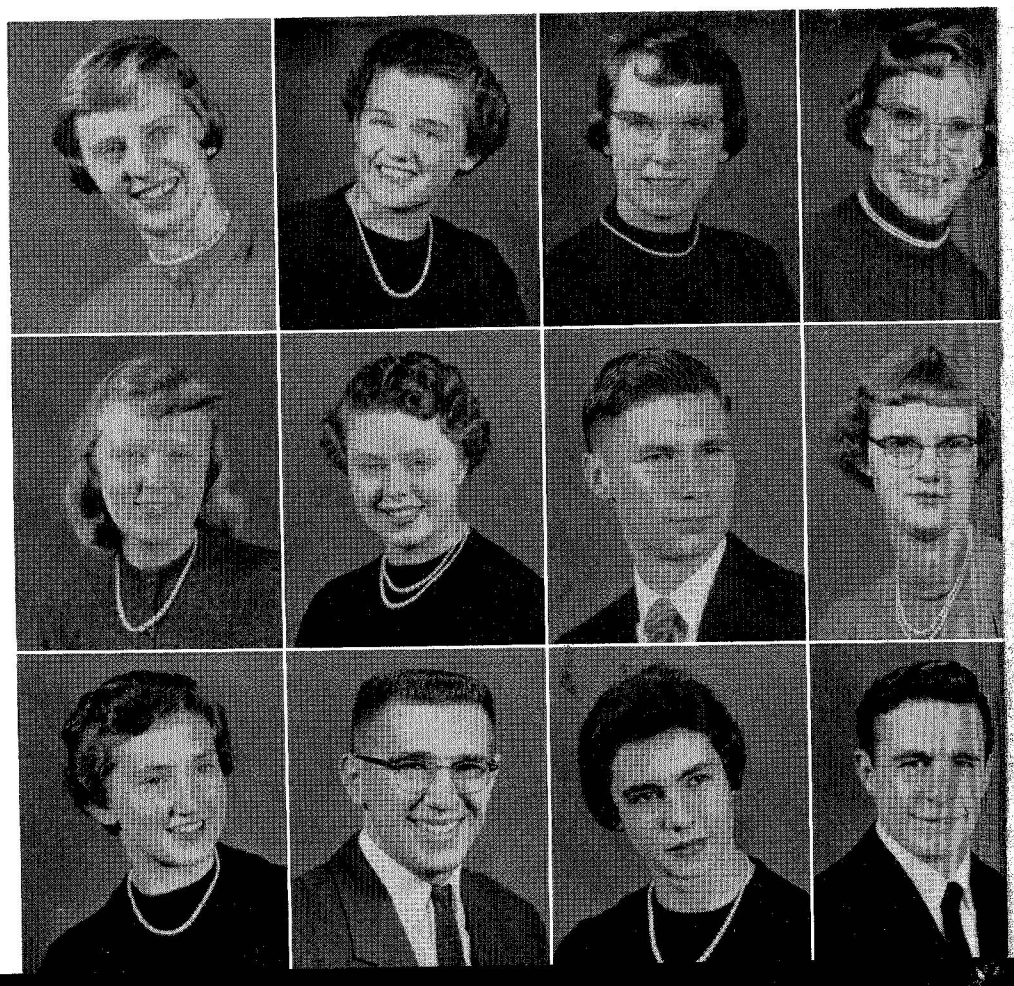

FRESHMAN CLASS OFFICERS
Seated: Helen Misutka, *Secretary.* ● **Standing:** James Smith, *Treasurer;* Thomas Krolick, *President;* George Hall, *Vice-president.*

THE FRESHMAN CLASS

"Entering freshmen to report by Friday night, September 9." In response a deluge of 167 freshman men and 125 freshman women descended upon the campus of Lock Haven STC —the largest freshman class ever to attend Lock Haven.

With an Orientation Week End devoted exclusively to our interests, we started our fall semester with a bang. In the annual Homecoming Parade our football float won first prize, making the Class of 1959 the first freshman class in two years to win the float competition. Thanks to Jim Murphy and a corps of freshman fire-bugs we built a super-colossal bonfire for the pep rally that night before the Homecoming game with California STC. Next day we literally pulled the sophomores all over the football field in the traditional tug-of-war between halves. As a result, freshman customs were discontinued.

Before we knew it, Thanksgiving was just around the corner, and we were spending many unforgettable hours preparing for our freshman formal dance, "Autumn Leaves," held November 19, in Rogers Gym.

Taking stock at first semester's end, we proudly point to freshman names in positions of leadership on the academic level and in extracurricular activities. Six of our class are on the Dean's list. Three of us have had the leads in the two College Players productions. Student Cooperative Council has named two of us to its social committee. Freshmen answer "here" when the roll is called for varsity teams as well as Jay-Vees, for cheerleaders, for managers, and for active members of every campus organization.

"ON, LOCK HAVEN, fight on to your fame!"

Our sincere gratitude for our good start goes to our class adviser, Mr. William P. Vafeas, and to Mrs. Hazel Ray Ferguson, orientation counselor to the Class of 1959. Nor must we omit our special thanks to the upperclassmen, whose wisdom freshmen revere.

GEORGE HALL, *President*

FRESHMAN FIRE-BUGS build their bonfire for Homecoming.

CAROLYNN ADAMS
RICHARD AEPPLI

HENRY AIELLO
L. RAY ALBEE

YVONNE ALLEN
WILLIAM ALLGYER

CHRISTINE AMBROSE
GEORGE AMES

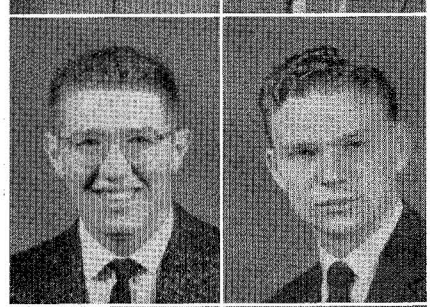

STEPHEN ANDERSON
JOHN ANDRIE

SHARON BAIR
ALICE BAIRD

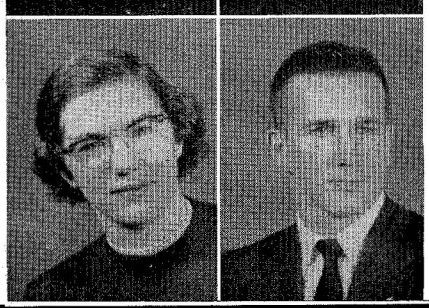

NORMA BERGE
JAMES BERKEBILE

NANCY BETZ
DOROTHY BEVERIDGE

MARTHA BLISS
LARRY BOBB

PHILIP BOCK
JANE BOSSERT

BARBARA BRADDOCK
ALBERT BRUNELLI

FRANK BRUNGARD
EDWARD BURGOON

DEANNA BURKETT
JAMES BURNS

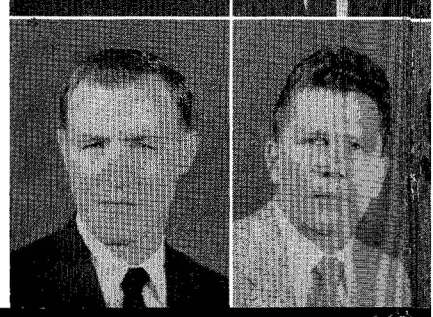

ROBERT BURNS
RICHARD BUSKIRK

MARJORIE CANCILLA
JACKIE CARODISKEY

HARRY CRISSMAN
ARTHUR DAVIS

LINDA CHAMBERS
SUSAN CHRISTENSON

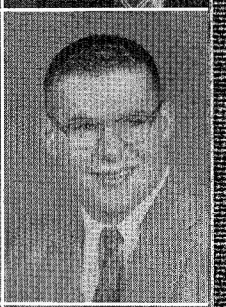

CARMAN DAVIS
RICHARD DIEBERT

JANE CINGLE
CARL CLARK

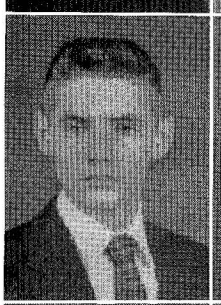

EDWARD DELKER
MARTHA DIEFENDERFER

DONNA CLAUSEN
ETHEL COCHRANE

KATHRYN DIETRICH
VINCENT DiSALVO

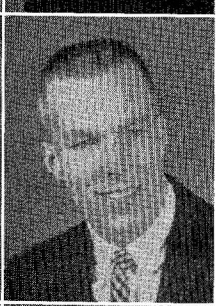

GEORGE COLFER
FRANCIS CORNELIUS

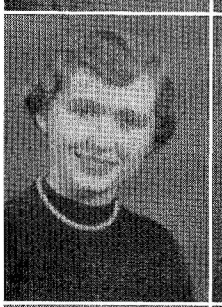

JANE DOUGLASS
LeROY DRESSLER

JOSEPHINE COSTARELLA
NANCY COURTER

SONDRA M. DRY
GEORGE DUNKLEBURGER

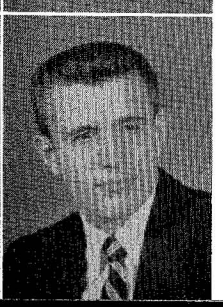

MARY KAY CRANDALL
HOWARD CRAWFORD

MARGARET DUNLAP
MARYLEN DUTTRY

CAROL ECKMAN
WILLARD EDMINSTON

NORMA EDWARDS
RONALD ENFIELD

ROBERT ENGLAND
JOHN ENGLERT

MARIAN EPPLEY
DOROTHY ESHELMAN

ROBERT FARLEY
ALTHEA FARWELL

EDWIN FILBIN
AUTUMN FINLAN

NANCY FOX
RONALD FULTZ

ANNA FUNK
RICHARD FUNK

ELIZABETH FYE
RONALD GARDNER

PRISCILLA GARRETT
CONNIE GETTIG

CLYDE GLOSSNER
RICHARD GLOSSNER

CLOYD GODDARD
JOE GOLDEN

EMILY GORDNER
PAUL GOSS

CHARLES GRAHAM
GUY GRAHAM

THOMAS GRAY
ROBERT HAFFLEY

BARBARA HETRICK
GUY HILLARD

WILLIAM HAGMAN
GEORGE HALL

VIVIAN HODGE
JAMES HOSTETLER

JACK HALL
GAIL HART

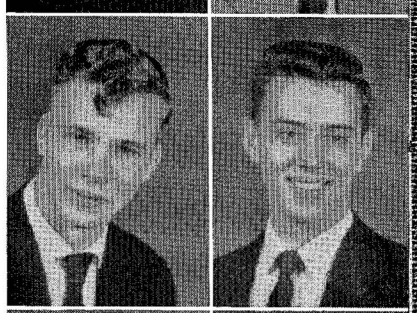

JEROME HOWE
WAYNE HOY

WANDA HARTMAN
GLENN HAUGH

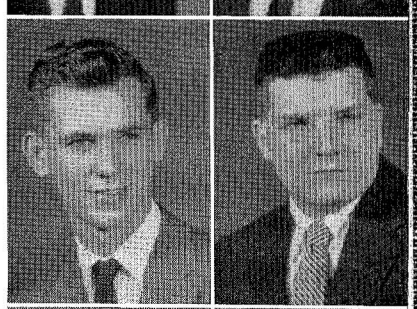

MICHAEL HOZA
ROBERT HUGHES

FREDERICK HAUCK
DAVID HAWKINS

ROBERT HULL
DALLAS HUNTER

KATHRYN HECKEL
JACK HEETER

JACKOLYN HUTCHINS
CARL ISHLER

RUTH HENRY
BARBARA HESSEN

CHARLES JACKSON
JAMES JACKSON

SALLY JENKS
HARRY JOHNSON

IDELL KITTLE
JANET KLINE

EVAN JONES
SYLVIA JONES

NANCY KLINEFELTER
RICHARD KOHR

GAIL JULIUS
JOHN JURICK

JOHN KORCH
DARRYL KRAPE

FRANCES KALAFSKY
BARBARA KALEY

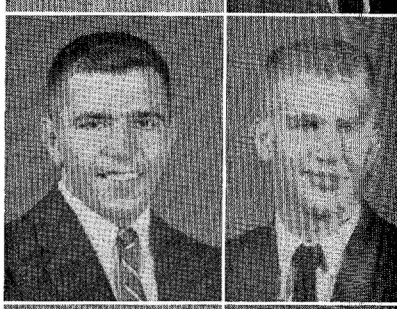

TOM KROLICK
DELBERT KUZEMCHAK

JEAN KASABACK
KENNETH KELLEY

MARY LATTANZI
WILLIAM LAUVER

AARON KEMBLE
NEIL KEMP

BETTY LAZERE
THOMAS LIVINGSTON

WILLIAM KERR
LAWRENCE KISKO

HARRY LONG
JOAN LOVE

ROBERT LYNCH
SALLY McCLELLAND

ELAINE MERRIFIELD
MARVIN METZINGER

JANE McCOY
MARY McFADDEN

DONALD MEYER
DAWN MILLER

MARSHA McGONIGAL
JAMES McHENRY

GLENN MILLER
HELEN MISUTKA

MARY McKAGUE
JOYCE McMILLEN

JOHN MITCHELL
JANICE MIX

CATHERINE MADDOCK
GWENDOLYN MADER

DONNA MOCK
CAROL MOORE

MARY MASORTI
MARY MATLOCK

JEAN MOORE
LAWRENCE MORAN

MARLENE MAYES
FRANCES MENTCH

LLOYD MORGAN
BONITA MORRISON

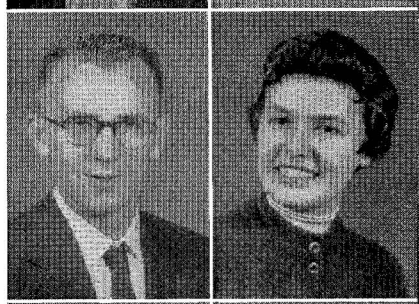

SHIRLEY MOYER
ELIZABETH MURO

WANDA PETERS
BONNALYN PHILLIPS

JAMES MURPHY
HAROLD MUTCHLER

PATRICIA PLANK
MARY JO PONTZER

BARBARA A. MYERS
BARBARA J. MYERS

VERNON POORMAN
ELEANOR QUICK

PATRICIA MYERS
KERWIN NAILOR

PATRICIA RAMSEY
CHARLES RANDECKER

REBECCA NOLDER
MADELINE O'DONNELL

BARBARA RATCLIFFE
MARGARET RAYHORN

MARY JANE OESTERLING
HARVEY PACKARD

ELEANOR ROBBINS
DARL ROBESON

PATRICIA PEOPLES
CHARLES PEPPERDAY

ROSE ROCCO
PAUL ROMAN

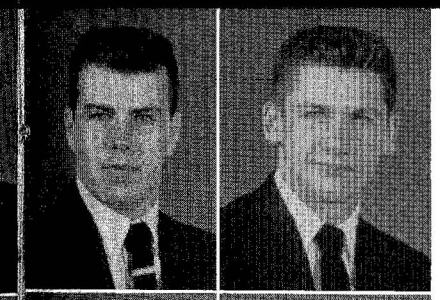

JAMES ROSE
GUY RUDY

GRACE SHIVE
DONNA SHOEMAKER

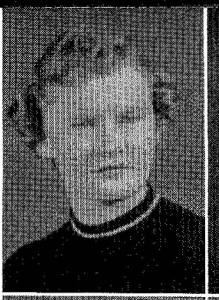

EDWARD RYAN
FRANK SALPINO

RUTH SHONTZ
CAROL SMITH

CAROLYN SCOTT
SYLVIA SEARFOSS

JAMES SMITH
ROCCO SOCCIO

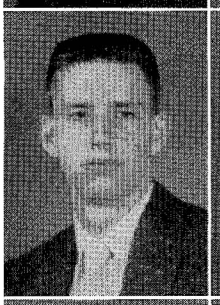

JULIAN SERIANNI
MARY ALICE SHADLE

FRANK SOLARCZYK
JEANNE SOLOMAN

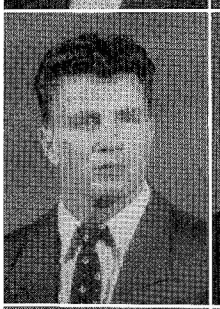

STEPHEN SHADLE
ANN SHAW

FREDERICK SORCH
RICHARD SPOTTS

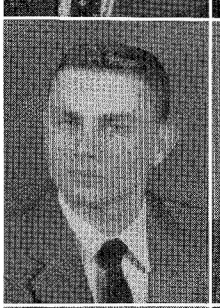
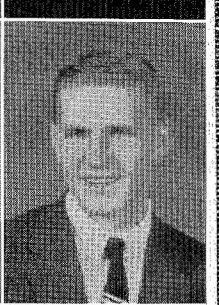

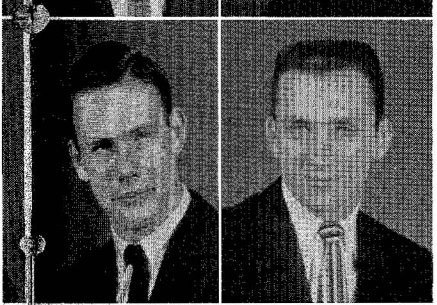

JOHN SHELTON
ROBERT SHEVOCK

MAX STACKHOUSE
BERYL STAVER

RICHARD SHICK
RICHARD SHIPE

BRUCE STAYMAN
JAMES ST. CLAIR

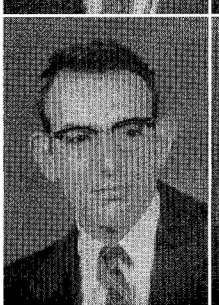
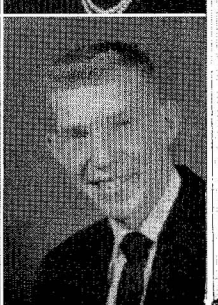

OLIVE STONE
WILLIAM STOUDT

JAMES WALKER
CHRISTY WALLACE

SHIRLEY STRADLEY
RAYMOND STUMPFF

SHIRLEY WEBB
BAXTER WEBER

CAROL SWEENEY
EILEEN SWINEFORD

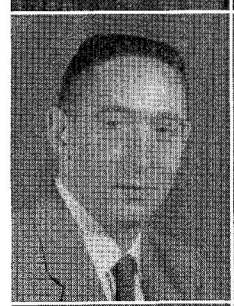

HAROLD WHALING
MARILYN WHEELER

ROBERT THOMAS
GLADYS THOMPSON

ANN JANE WIDMANN
JEANNE WILLIAMS

VIRGINIA THOMPSON
BEVERLY TROXELL

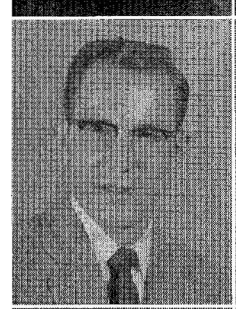

JAMES WISE
JOHN WITTMAN

PAUL ULRICH
SYLVIA UZZELL

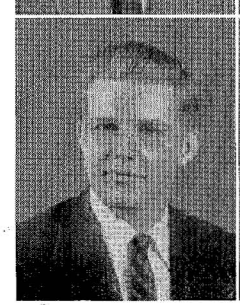
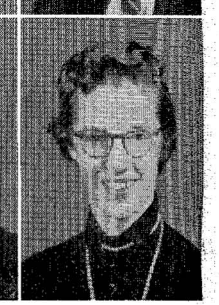

STANLEY WURSTER
JERE ZELL

DORA VANDINE
JEAN WAGNER

SECOND SEMESTER ENTRANTS

Too Late for the Photographer's Deadline

EUGENE BEAVER
C. RONALD BERRY
FRED COLTERYAHN
ROBERT COUTRIAUX
THOMAS FENSTERMACHER
GEORGE FETSKO
L. JANE FISHER
RICHARD FRY
ALBERT FULTON
JOSEPH GARD
LYNN HAKIN
BARBARA HALLORAN
ROBERT HELLEWELL
DAVID HERMAN
WILLIAM HORAN
NORMAN HOWARD
JAMES IRVINE
HARRY KUNTZ
MARY KEYSER
PATRICK McDERMOTT
MILDRED MECKES
BERNARD MOTICHKA
STEPHEN NEPA
WAYNE NEWTON
B. RICHARD NOLL
OLIVER PETTENATI
HARRY PRICE
ROBERT RICE
DONALD RUHL, JR.
FRANKLIN SHORT
JOHN STEVENSON
THOMAS VAUX
GEORGE WASSON
ROBERT WELSH
M. GORDON WHITE
FRANCES WILLIAMS
SALLY WILLIAMSON
RICHARD WRYE

CAMERA SHY SOPHOMORES

JAMES AURAND
WILLIAM BARR
WILLIAM BOYER
GERARD CHRISTOPHER
JOSEPH COLACINO
JOSEPH DESMOND
JOHN GOLEMBOSKI
CARL GRIECO
PAUL HAGER
CHARLES HARLAN
JOSEPH HILLS
JOYCE HOUDESHELL
LEWIS HOY
KENNETH ISHLER
ROBERT JODON
JOHN KELLER
RALPH KEPLER
ROSS LIVERGOOD
ROBERT LYNCH
RICHARD MAURER
GEORGE MORIARITY
ERNEST PETERSON
FRANK SIKORSKAS
CARL SWANSON
FRANK TARR
EUGENE TRONCONE
CHARLES VILELLO
THOMAS VILELLO
JAMES WIDMANN
PAUL WOOD
STANLEY WURSTER
AUGUSTUS ZITO

CAMERA SHY JUNIORS

ELWOOD BARR
MARTIN JOHNS
DAVID BOWES
RICHARD DEAN
DAVID D'ELIA
WILLIAM DISTLER
RICHARD ELIASON
WILLIAM FAITH
MERLYN FEASTER
LARRY KILBERT
PHILIP MILLER
DONNA PETERS
THOMAS REYNOLDS
GARY RUFFHEAD
MARLENE SMITH
DONALD SWEELEY
ROBERT VAN KIRK

CAMERA SHY SENIORS

DAVID R. BURD
Physical Education: Social Studies
Lock Haven

VERONA B. DURRWACHTER
Elementary
Jersey Shore

OTTO C. FABEL
Secondary: Social Studies, Biology, Safety Education
Lock Haven

CHARLES GERARGE
Secondary: Social Studies, English
St. Marys

SALOME H. REEDER
Elementary
Lock Haven

"Where the ivied tower
measures
time
for work
and
play . . ."

• ORGANIZATIONS

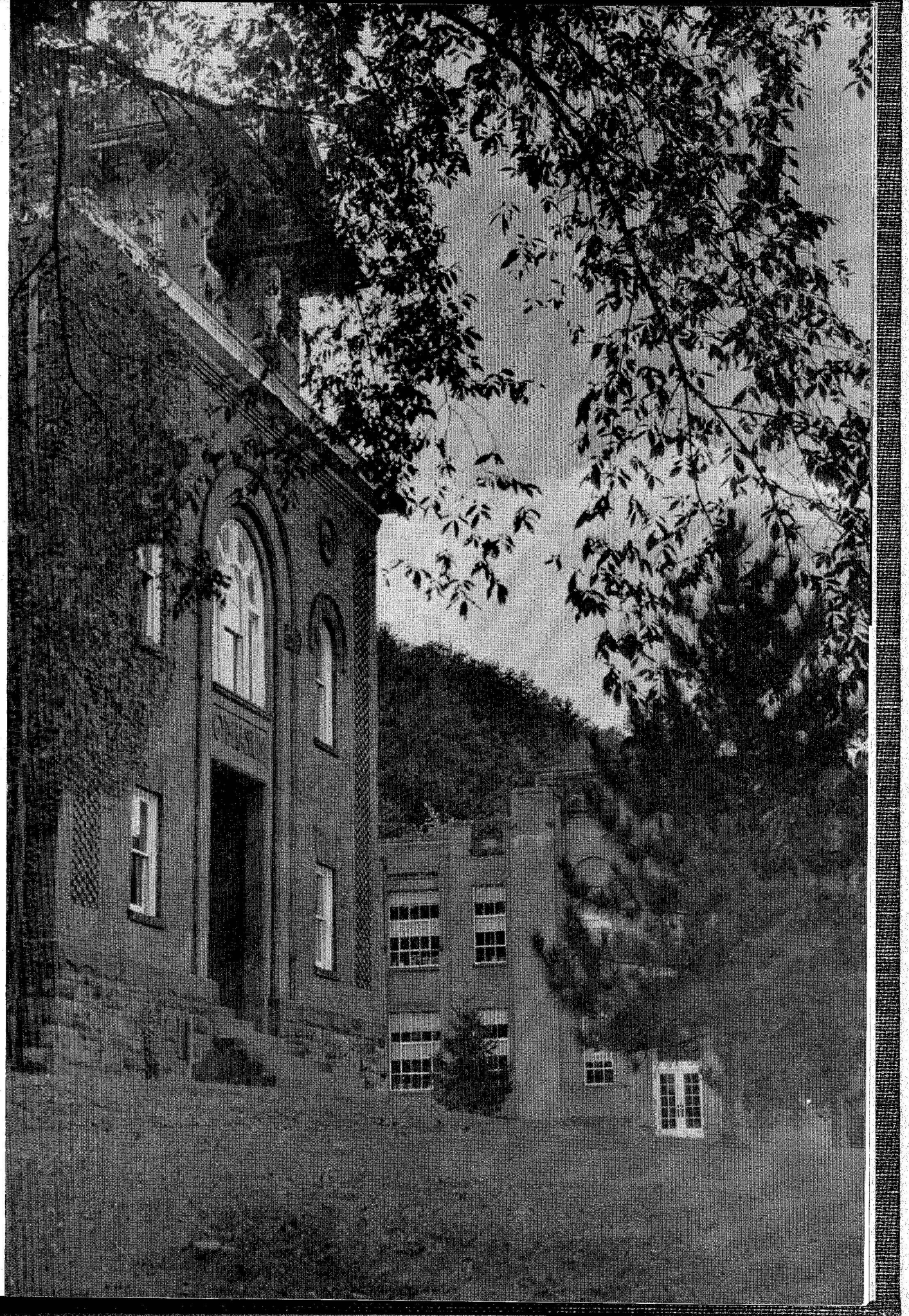

PRAECO STAFF

First row: Joyce McMillen, Ronald Weisdock, Barbara Gehron, John Long, *Editor;* Emily Gordner, Richard Funk, *Business Manager;* Dora Vandine. ● **Second row:** Donna Mock, Elaine Merrifield, Kathryn Dietrich, Betty Muro, Ann Shaw, Marjorie Cancilla, Dorothy Eshelman, Eleanor Bucher, Nancy Gottshall. ● **Third row:** Theresa Damon, Twila Browell, Jean Kasaback, Jackie Carodiskey, Ann Hart, Ann Klepper, Mary Fontana, Nancy Raab. ● **Top row:** Richard Bower, John Shelton, James Wise, James Berkebile, Graham Nadal, Frank Geno, John Korch.

PRAECO

The 1956 *Praeco* is in your hands now. *Praeco* is the Latin word for *herald*, which means *messenger*. *Praeco* is truly a messenger to the students of Lock Haven State Teachers College, for it relates every phase of college life expressed through this year's theme, *Here's Lock Haven, Alma Mater*.

Before you is the result of the work of the 1956 *Praeco* staff. Between the lines of copy and behind the pictures lies a tremendous amount of work. Taking pictures, writing copy, identifying photographs, proofreading, making layouts for each page, conferring with the printer and engraver, and designing a cover are just a few of the many tasks the staff accomplished to produce this book.

Business matters, including soliciting for advertisements, were handled by Richard Funk, business manager, and his staff. Under the guidance of our new adviser, Miss Marretta P. King, the inexperienced staff of thirty, composed mostly of freshmen, gained valuable knowledge and experience concerning yearbook production.

In its forty-third year of publication, *Praeco* is a member of the Associated Collegiate Press, with headquarters at the University of Minnesota, and of the Columbia Scholastic Press Association, of Columbia University.

JOHN H. LONG, *Editor*
BARBARA GEHRON, *Associate Editor*

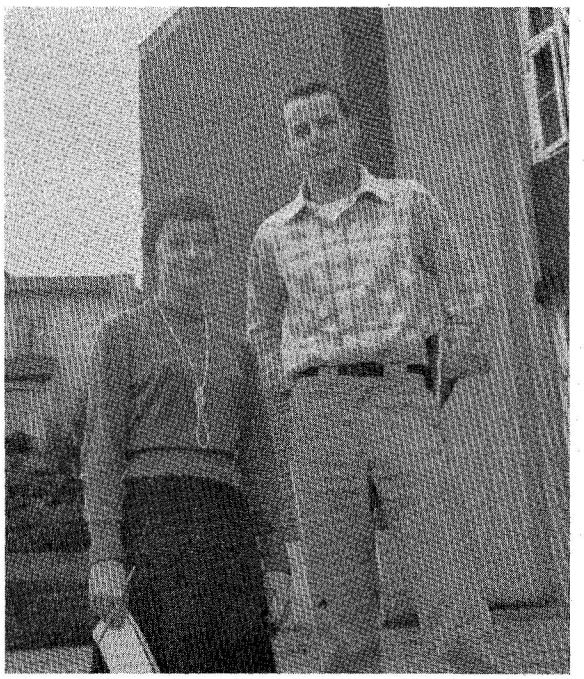

BARBARA AND JOHN, editorial "we," en route to *Praeco* office.

CARL STEIGAUF signs on the dotted line for business manager Funk.

STAFF PHOTOG Whaling on the beat.

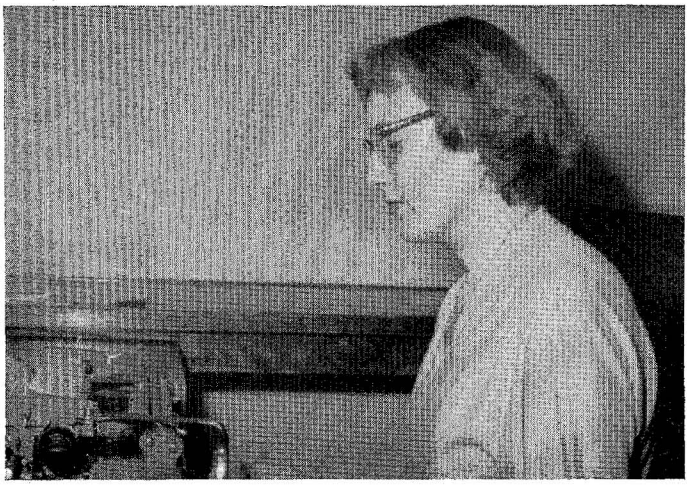

JOYCE McMILLEN, typist terrific, tears off 720 Student Directory names.

DORA designs a divider sketch—or is it a poster?

STAFF OF THE COMPASS—Eileen Arnold, Mr. John F. Koons, *Adviser;* Donna Messerman.

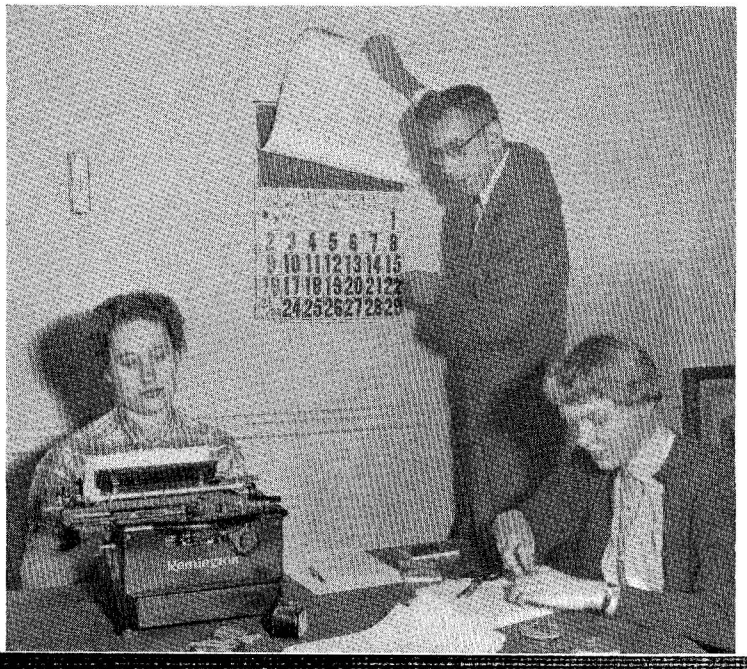

At Lock Haven everybody reads *The Compass!* Without it we would all be zigging when we should be zagging. Mr. John F. Koons, faculty adviser, and his small but efficient staff of co-editors of Eileen Arnold and Donna Messerman, publish the college handbook, using funds allocated by the Student Cooperative Council.

THE COMPASS

EAGLE NEST STAFF—**First row:** Shirley Cranmer, Eleanor Quick, Robert Ott, Virginia Steiger, *Editor, second semester;* Lorraine Gitch, *Editor, first semester;* Joanne Rossi, Mrs. Willetta Cummings Jack, *Adviser.* ● **Second row:** Theresa Damon, Patricia Hopkins, Sally Thomas, Jane Hubler, Janet Filbin, Florence Strouse, Patricia Hickok, Carol Moore, Janet Kline. ● **Third row:** Peggy Dunlap, Mary Hauck, Mary Jo Pontzer, Nancy Heath, Beverly Lyons, Roberta Hutchinson, Gayle Wilson, Rosemary Person, Joan Winner, Mary Fontana. ● **Top row:** Shirley Haas, Patricia Peoples, Ruth Brown, Frank Geno, Richard Kohr, Thomas Walker, Gloria Mau, Romaine Lutomski.

EAGLE NEST

The *Eagle Nest*, college newspaper revived in 1954 under the editorship of Charles Yocum, was issued in January 1956, for the first time as a commercially printed monthly, edited by Virginia Steiger.

With the change-over from a weekly multigraphed edition to a four-page newssheet, the staff is no longer harassed by the temperamental antics of "Jezebel," the publications office multigraph machine, which sometimes turned out almost unreadable copy. Unfortunately, Thomas Saiers, 1955 editor, and Lorraine Gitch, first-semester editor, terminated their association with "Jezebel" too soon to appreciate the improvement in publication methods. Perhaps "Jezebel" was partially responsible for Lorraine's decision to withdraw from college to accept a position on a newspaper near her home.

Editor Steiger's staff consists of Robert Ott, sports editor; Janet Filbin and Jane Hubler, typing editors; Gayle Wilson and Margaret Dunlap, circulation editors, and twenty reporters, seven typists, and seven members of the circulation staff.

With Mrs. Willetta Cummings Jack, adviser, these four staff members attended the Columbia Scholastic Press Association conference, at Columbia University, New York City, March 15-17: Virginia Steiger, Mary Fontana, Margaret Mitchell, and Rosemary Person. The staff has held three journalism seminars to study the preparation of copy for the printer. Speaker at the seminars was Mr. John Vairo, editor of the Jersey Shore *Herald*.

EAGLE NEST STORY CONFERENCE
Virginia Steiger, *Second-semester Editor;* Theresa Damon, *Typist;* Stephen Morley, *Sports Reporter;* Lorraine Gitch, *First-semester Editor.*

THE CRUCIBLE

Into *The Crucible* go the winged words of the campus essayists, short story writers, and poets. Mr. Edward B. Hills, adviser, directs the annual publication of this "little magazine," which appears simultaneously with spring fever and Maytime. Subsidized by the Student Cooperative Council, *The Crucible* is distributed free at the desk in Stevenson Library.

CRUCIBLE CONFERENCE IN MR. HILLS' STUDY
Margaret Mitchell, Roberta Hutchinson, Jane Hubler, Donna Musser, Richard Funk, Mr. Edward B. Hills, *Adviser.*

NATURALIST CLUB

First row: Charles Malinowski, *President;* Ann Boyles, Miss Marian E. Hirst, *Adviser;* Mary Lupton, Darrel Stone. ● **Second row:** Mr. Frederick A. Brown, *Adviser;* Maralee Stearns, Olga Fetsko, Patricia Hickok, Marguerite Schmid, Patricia Chudik, Dr. David C. Ulmer, *Adviser.* ● **Third row:** David Schirm, Edward Joseph, Leona Rhenish, Ruth Brown, Marjorie Lego, Celia Harris, William Piper, James Muro. ● **Top row:** Alex Zbur, Merrill Sweitzer, George Kaufman, Alfred Moberg, Robert Stoy, Richard Caldwell, Jude Pennington.

NATURALIST CLUB

According to tradition, the Naturalist Club held its beautiful candlelight initiation ceremony at the Naturalist Cabin, in October. Seated around the fireplace, the fifteen new members learned of the ideals and traditions of this club, one of the very oldest at Lock Haven. Present for the occasion, in addition to the thirty members, were the club's three advisers, Mr. Frederick A. Brown, Miss Marian E. Hirst, and Dr. David C. Ulmer.

This year the Naturalists have helped decorate the campus for Homecoming, solicited for the Heart Fund, and sponsored a World University Service booth at the carnival.

One of the club's proudest achievements was the Winter Weekend dance, on February 11, with Hearts and Flowers for its theme. Mary Ellen Lupton and Walt Diehl reigned as King and Queen in a red and white Valentine kingdom.

Come spring, one more Naturalist Club project will make its annual bow. Those sprightly crocuses that line Russell Walk are there because the Naturalist Club put them there!

Officers are Charles Malinowski, president; Darrel Stone, vice-president; Mary Ellen Lupton, secretary; Ann Marie Boyles, treasurer; and Richard Caldwell, Student Council representative.

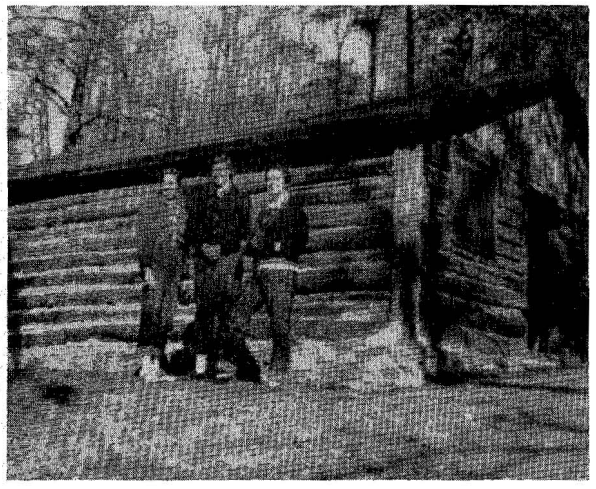

HIKERS Thompson, Eckman, and Davis inspect Naturalist Cabin.

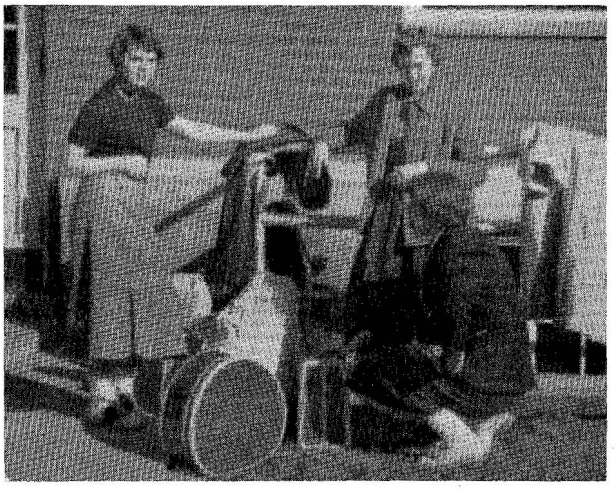

IS THIS TRIP really necessary?

STUDENT CHRISTIAN ASSOCIATION—**First row:** Virginia Steiger, Barbara Hetrick, Constance Wallace, Jean Beck, Jean Stover, Wava Winkelblech, Marcia McHenry, Dr. William R. North, *Adviser.* ● **Second row:** Barbara Gehron, Arlene Hammann, Marylen Duttry, Emily Moarhead, Priscilla Garrett, Mary Kay Crandall, Martha Diefenderfer, Sally Jenks, Elaine Merrifield, Bonnalyn Phillips, Mary Hauck, Janet Whiting, Peggy Dunlap, Nancy Raab. ● **Third row:** Gladys Thompson, Kathryn Dietrich, Nancy Courter, Norma Berge, Wanda Hartman, Frances Mentch, Marjorie Cancilla, Carol Moore, Rebecca Nolder, Dorothy Eshelman, Dora Vandine. ● **Fourth row:** Carol Eckman, Donna Shoemaker, Patricia Peoples, Frances Kalafsky, Marlene Rudisill, Sondra Dry, Marilyn Wheeler, Jackie Carodiskey, Sylvia Uzzell, Eleanor Quick. ● **Top row:** Jean Wagner, Nancy Fox, John Long, Donald Moyer, Arden Sweitzer, Charles Yarrison, Richard Kohr, Nancy Betz, Shirley Haas, Gayle Wilson.

COMMITTEE ON RELIGION

Campus religious activities are co-ordinated by the Student-Faculty Committee on Religion, composed of one Protestant, one Roman Catholic, and one Jewish faculty member, and of two students from each of these three faiths.

Among the activities it sponsors are a Church Night, early in September, to introduce the freshmen to the clergy of Lock Haven; a Religion in Life Week, a program of speeches and seminars enabling students to meet, informally, distinguished representatives of the three major faiths; and an annual World University Service Fund drive, to acquaint students with the needs and aspirations of students around the world.

In preparation for the WUS drive, nine students and Dr. H. Dan Corbin, faculty committee member, drove to Bucknell University, Lewisburg, for an all-day conference. Plans were made to conduct, again this year, a carnival in Thomas Field House to raise funds for WUS. WUS Queen, Barbara Gehron, was the nomination of the Sophomore Class. Favorites of the other three classes were Ann Jane Widmann '59, Donna Myers '57, and Gloria Mau '56. Votes of money contributed to WUS decided the election.

Another project of the committee is to place in Stevenson Library and Social Square copies of three religious periodicals: "Commentary," "Motive," and "Commonweal."

Committee members are Dr. William R. North, Dr. H. Dan Corbin, Mr. Russell C. Gillam, Mr. Ernest I. Schrot, and Mr. Hugh Williamson, of the faculty, and Mary Louise Miller, Robert Mingle, Robert Dunsmore, Barbara Crowley, Nancy Cohn, and Stanley Goldman, students.

COMMITTEE ON RELIGION

Nancy Cohn, Barbara Crowley, Jean Ann Beck, Virginia Steiger, Dr. William R. North, *Adviser;* Robert Dunsmore, Alex Zbur.

NEWMAN CLUB—**First row:** Robert Dunsmore, *President;* Barbara Crowley, Alex Zbur. ● **Second row:** Betty Lazere, Catherine Maddock, Madeline O'Donnell, Ann Jane Widmann, Mary Masorti, Kathleen Franco, Janet Filbin, Ann Boyles, Sally Thomas, Helen Misutka. ● **Third row:** Roberta Hutchinson, Mary Alice Shadle, Grace Shive, Jean Kasaback, Marsha McGonigal, Rose Rocco, Mary Jo Pontzer, Mary Lupton. ● **Top row:** Paul Roman, Frank Salpino, Vincent Di Salvo, George Colfer, John Feyock, Walter Mowchan, Robert Shevock, Regis Endler, Robert Piper.

STUDENT CHRISTIAN ASSOCIATION

The aim of the Student Christian Association is to develop the spiritual and moral life of its members through the activities of the organization. This year a Bible study group met regularly under the leadership of Dr. A. D. Patterson. Members of the Student Christian Association participated in the Church Night program, visited a synagogue, held the annual Christmas party at the County Home in Loganton, heard Miss Helen C. Waterbury speak on "Religion in the Life of the Teacher," conducted a discussion under the leadership of Charles Mingle, and saw slides from the Holy Land.

Meeting bimonthly with Dr. William R. North and Mrs. Marcella Burt Williams as advisers, the Student Christian Association also has regular cabinet meetings to plan activities.

Officers are Mary Louise Miller, president; Charles Mingle, vice-president; Marcia McHenry, secretary; and Wava Winkelblech, treasurer.

NEWMAN CLUB

About thirty Roman Catholic students form the Newman Club, local chapter of the national collegiate organization named for Cardinal John Henry Newman and devoted to developing the religious, intellectual, and social welfare of Roman Catholic students.

Meeting monthly in the Dayroom, club members frequently enjoy group discussions, followed by refreshments and a social hour. Their Christmas Party and their Spring Dance were held this year at the Knights of Columbus Hall in the town of Lock Haven.

Campus activities of the club included soliciting for the Heart Fund, manning a booth in the World University Service Carnival, and arranging for the Religion in Life tea-seminar at which the Reverend Joseph T. Sullivan of St. Francis College, Loretto, was guest of honor.

Club adviser is Dr. Gerald R. Robinson, director of secondary education. The Reverend John Lafferty, assistant pastor of the Immaculate Conception Church, Lock Haven, is chaplain to the club.

Officers are Robert Dunsmore, president; Fred Caro, vice-president; Barbara Crowley, secretary; Alex Zbur, treasurer; Mary Ellen Lupton and Thomas Mills, Student Cooperative Council representatives.

WOMEN'S ATHLETIC ASSOCIATION—**First row:** N. Grimm, A. Moore, M. Lego, J. Diehl, J. Knarr, S. Stradley, J. Love. ● **Second row:** J. Costarella, B. Phillips, D. Mock, B. Lazere, J. Weigle, N. Heath, L. Test, M. Peters, M. McFadden, C. Maddock, R. Riley. ● **Third row:** M. Eppley, A. Hammann, M. Duttry, C. Adams, E. Moorhead, M. Mayes, J. Kline, P. Hickok, D. Kaltenbaugh, K. Franco, S. McClelland, P. Apker. ● **Fourth row:** K. Rohaley, G. Julius, S. Jones, G. Thompson, M. Rudisill, M. J. Pontzer, L. Rhenish, A. Shaw, C. Davis, O. Stone, R. Henry, Y. Allen. ● **Top row:** D. Myers, C. Harris, P. Peoples, J. Hutchins, P. Myers, C. Eckman, C. Sweeney, D. Vandine, N. Karstetter, J. McMillen, J. Bossert, C. Gettig, A. Farwell, N. Hagan.

WAA SENIORS AND OFFICERS—**First row:** Joanne Rudisill, *President;* Maralee Stearns, *Vice-president;* Dorothy Brown, *Secretary;* Ruth Brown, *Treasurer.* ● **Second row:** Miss Marian E. Hirst, *Adviser;* Nancy Brown, Patricia Chudik, Dagmar Holmes, Miss Charlotte E. Smith, *Adviser.* ● **Top row:** Agnes Palik, Mary Coder, Gloria Mau.

WOMEN'S ATHLETIC ASSOCIATION

Chief function of the Women's Athletic Association is to promote interest and participation in individual and team sports. WAA's extensive intramural program provides its members the opportunity to take part in ten different sports: badminton, basketball, hall ball, soft ball, volley ball, bowling, table tennis, tennis, hockey, and soccer.

Each woman receives valuable experience through the system of appointing a student chairman for each sport. Each chairman then manages all the details of arranging a tournament in her assigned sport; she engages the officials and organizes the teams. The intramural games always terminate in an interclass tournament, during which class championships in each sport are determined.

WAA is traditionally in charge of the Christmas dance. This year's blue and silver "Winter Dream" was a great success.

Honor came to WAA this past year from the Pennsylvania Division of the Athletic Federation of College Women, an organization representing nearly one hundred colleges. Lock Haven's WAA was elected vice-president of the federation, and Marjorie Lego and Patricia Chudik were chosen, with their assistants on campus, to publish the *Sportspark*, official organ of AFCW.

For WAA the year was climaxed by the annual Awards Banquet, at which the women who had won sufficient points during the year were presented numerals, letters, and blazers.

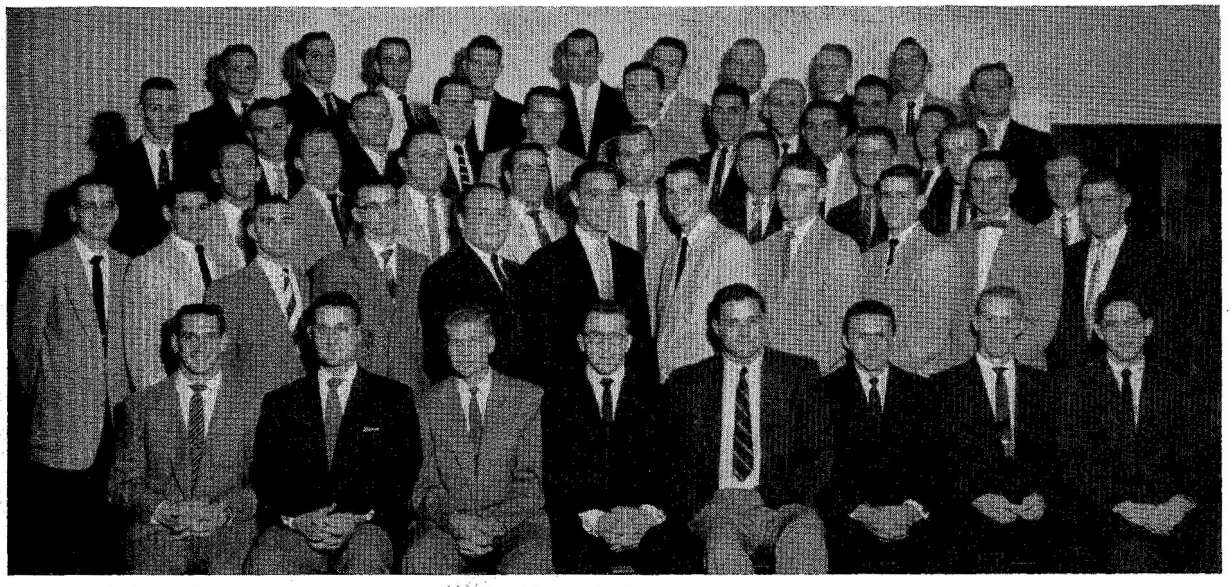

VARSITY CLUB—**First row:** George Tate, Walter Diehl, Donald Moyer, *Treasurer;* Budd Berringer, *Vice-president;* John Douglas, *President;* Arden Sweitzer, *Secretary;* Frederick Bright, Charles Berge. • **Second row:** John Long, Henry Shaw, Ronald McIntyre, George Mandel, Joseph Stravolo, Herbert Sauder, Richard Bell, John Ellwood, Garold Terrette, Jack Hall, Ronald Smith. • **Third row:** Thomas Hughes, Edward Burgoon, Morris Roman, Augustine Spizzirri, Jude Pennington, Charles Sones, Charles Goldthorp, Donald Albright, James Stine. • **Fourth row:** Harry Lesher, Richard Bernd, Jacob Moser, Sheldon Leonard, James McLaughlin, Walter Mowchan, Carl Sprock, Richard Traut, Paul Rusko, John Czap, Michael Yelovich. • **Top row:** Richard Meckes, George Dintiman, George Corner, Arvid Hanson, Darrel Stone, Hillary Bitting, Bernard Myers, David Coe, Richard Meacham.

VARSITY CLUB

Varsity lettermen compose the membership of the Varsity Club. Winning one letter places an athlete in a position to be considered for election to membership, which is decided by a majority vote. Meetings are held bimonthly in Room 210, Sullivan Hall, on Monday evenings.

Among the responsibilities of the club are to publish and sell athletic programs at the football games, to sponsor an annual assembly program, and to share with the Women's Athletic Association the sale of refreshments during athletic contests held in Thomas Field House.

The Varsity Club also assumes responsibility for the presentation of letters to those men who have earned sufficient points entitling them to receive the "L." After a man has won his second letter, he receives a sweater with an "L." Senior lettermen are presented with maroon and gray coaching jackets.

Awards are presented during the college year and often at the annual Varsity Club banquet, at the close of the year, when officers for the next year are elected.

Plans are progressing for the annual dance, to be held this year, on March 24.

Adviser to the club is Dr. W. Darrel Black, director of athletics. Officers are John Douglas, president; Budd Berringer, vice-president; Arden Sweitzer, secretary; Don Moyer, treasurer; Fred Bright, Student Council representative.

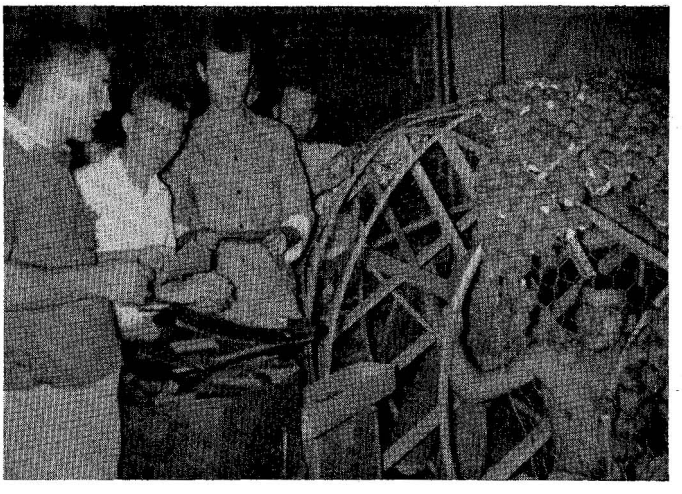

VARSITY CREW encages Matthews for Homecoming.

SYNCHRONIZED SWIM CLUB

SYNCHRONIZED SWIM CLUB—**First row:** Ann Moore, Jean Diehl. ● **Second row:** Carol Weber, Kathleen Grieco, Charles Goldthorp, Helen Fontana. ● **Top row:** Joanne Bartholomew, Robert Stoy, Dagmar Holmes, Marjorie Lego, Nancy J. Grimm, Wallace Jewell.

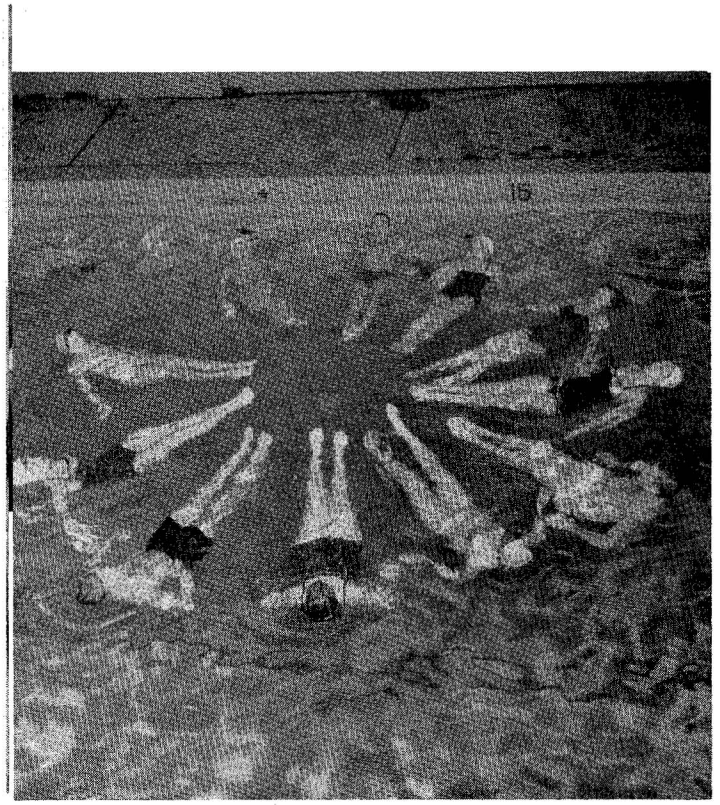

New on campus this year is the Synchronized Swim Club, composed of men and women devoted to a sport fast becoming one of the most popular in the country. Miss Marian E. Hirst, organized the club to teach swimmers to develop grace and poise in rhythmic swimming movements timed to music.

Meeting every Tuesday, the swimming club is practicing diligently to prepare itself to enter swimming meets with other colleges having synchronized swim teams. The club hopes to present a Swim Show here next year.

THE SWIM CLUB floats in formation—long as breath shall last.

MODERN DANCE CLUB

MODERN DANCE CLUB

First row: Sally Thomas, Jane Hubler, Regina Riley, Lorraine Gitch. ● **Second row:** Nancy J. Grimm, Ann Moore, Judithe Zerbe, Patricia Young, Jean Diehl, Marguerite Schmid. ● **Top row:** Sandra Haddow, Nancy Karstetter, Romaine Lutomski, Donna Myers.

Although the Modern Dance Club is sponsored by the Women's Athletic Association, membership is not limited to physical education majors. Newly organized this year by Miss Marian E. Hirst, the group of fifteen women practices basic dance techniques every Monday evening in Rogers Gymnasium.

"WINTER DREAMERS" at the Christmas dance.

Virginia and Britt

Linda

Peggy and Ray

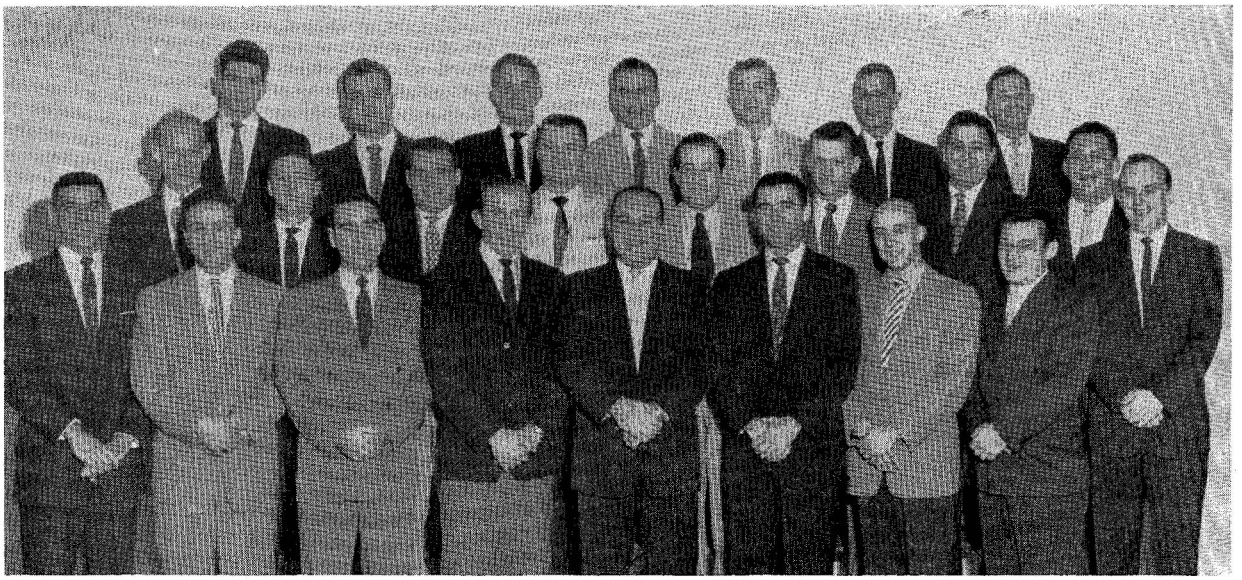

GI CLUB

First row: Carl Sprock, Edward Joseph, *Secretary;* David Schirm, Donald Albright, Joseph Strovolo, *President;* John Jurick, Paul Roman, Philip Bartola. ● **Second row:** Gordon McKibben, Albert McKolosky, Joseph Hibbard, James Walker, Robert Brown, Carl Guerriero, Raymond Webber, Leon Sevinsky, *Vice-president;* Richard Caldwell. ● **Top row:** M. Lloyd, George Hall, Daniel Shaffer, John Czap, *Treasurer;* John Shobert, James Beck, Larry Tasillo.

GI CLUB

HOMECOMING QUEEN MARILYN rides in state with GI Clubber Merlyn Feaster.

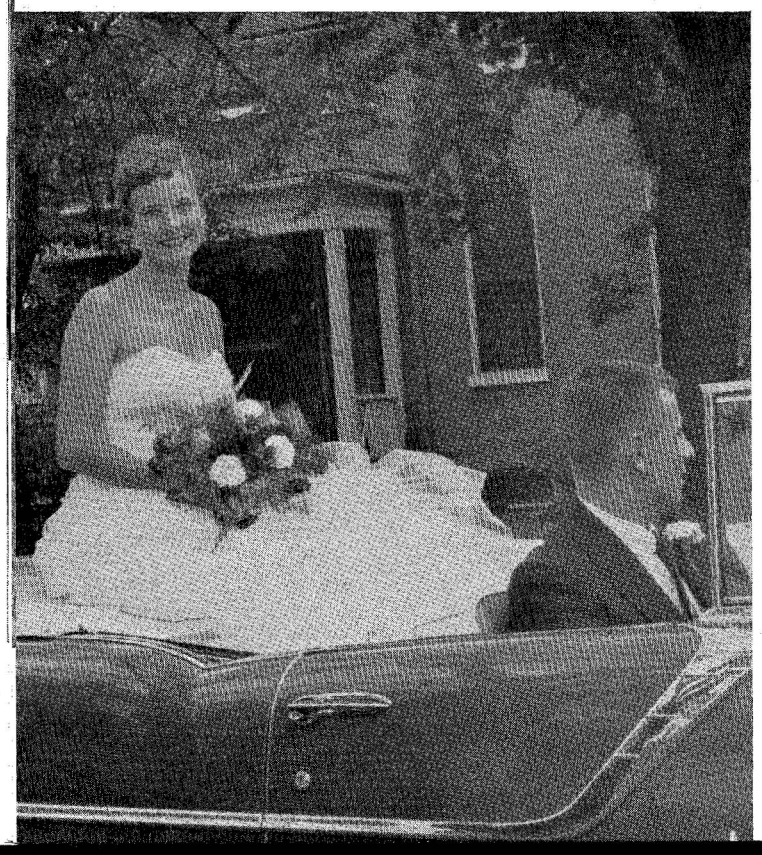

The GI Club began the year with the election of the following officers: Joseph Stravalo, president; Leon Sevinsky, vice-president; Edward Joseph, secretary; and John Czap, treasurer. A party was given for the new members.

The club sponsored many worthwhile projects. The first of these was the Homecoming Dance. Marilyn Mattson was chosen Homecoming Queen by the students after the members of the club had nominated five women.

The other nominees, who composed the Queen's court, were Alice Baird, Mary Ellen Lupton, Virginia Hueston, and Arlene Hammann.

Leon Sevinsky, vice-president, crowned the queen at half-time during the Homecoming football game. Another project was the care of a needy family at Christmastime, and the club adopted into their constitution provision for a charity fund which will take care of one needy family each Christmas. They also established an annual "car-wash day," with the proceeds going to the Max Fromm Memorial Fund and the Heart Fund. On Heart Sunday, February 26, the club members solicited for the Heart Fund.

ENGLISH CLUB—**First row:** Barbara Gehron, Beverly Brown, Joann Hooley, Roberta Hutchinson, Mary Fontana, Mary Jane McHenry, Norma Edwards. ● **Second row:** Barbara Shea, Jane Hubler, Lorraine Gitch, Marjorie Cancilla, Jean Stover, Sylvia Uzzell, Agnes Palik, Alice Baird. ● **Top row:** John McCreight, John Long, Dr. William R. North, *Adviser;* Graham Nadal, Peter Brunner.

ENGLISH CLUB

English department members, other faculty members, and guests frequently participate in the programs, but this year emphasis has been on discussions by student panels. The panels have represented the tastes of the members in topics ranging from H. L. Mencken to Elizabeth Barrett Browning. The initial meeting of the year commenmorated 1955 literary anniversaries, from the bicentennial of Dr. Johnson's dictionary to the birthday of Thomas Mann. Dr. William R. North, club adviser, was honored for his twentieth anniversary at the college.

A creative writing program in the second semester featured the work of students in advanced writing courses, together with some freshman "discoveries." Some of this material will appear in the "Crucible," annual publication which the club sponsors.

ART CLUB

This year the club brought to the College exhibitions of sculpture and paintings borrowed from the Metropolitan Museum and from the American Federation of Artists. Outstanding among 1955-1956 exhibitions were watercolors by Reynolds Weidenaar, drawings and paintings by Mr. William P. Vafeas, assistant professor of art, oil paintings of local scenes by Edythe Hoy Bossert, Lock Haven STC alumna and mother of Jane Bossert '59; and a Rotary Exhibit in oils by members of the Plastic Club, Philadelphia.

This year Dr. Bottorf, club sponsor, had her first one-man show in New York, February 6-18, at the Morris Gallery.

ART CLUB—**First row:** Ann Klepper, Gloria Mou, Terry Eidell, Patricia Young. ● **Second row:** Jane Heisey, Theresa Damon, Eleanor Bucher, Donna McKillip, Sally Thomas. ● **Top row:** Nancy Klingensmith, Kathryn Heckel, Janet Hauke, Robert Piper.

KAPPA DELTA PI

First row: Joann Hooley, David Fetter, *President;* James Muro. ● **Second row:** Patricia Chudik, Joanne Rameo, Mary Fontana, Kathleen Rohaley, Maralee Stearns, Terry Eidell. ● **Top row:** Charles Berge, William Faith, Donna Myers, Marilyn Mattson, Janet Hauke, John McCreight.

KAPPA DELTA PI

FUTURE TEACHER John McCreight, of Kappa Delta Pi, checks out library material.

Kappa Delta Pi is a national honor society in education, organized to foster high professional and intellectual standards in the field of education and to recognize outstanding contributions made by students and teachers in that field.

The local chapter, Delta Sigma, was installed on Lock Haven campus, May 12, 1938, by Dr. William C. Bagley, then on the faculty of Columbia University. Juniors and seniors are selected for membership if they are able to meet the two major qualifications for admission—excellent scholastic standing, with an average no lower than "B", and outstanding personal qualities, including worthy ideals of education.

The monthly meetings are usually planned around professional subjects, on which a faculty member or a guest-speaker is invited to talk.

Social activities for the year included a Christmas dinner at Lavonia and a picnic at Price Park, held in honor of new members. Both campus members and off-campus alumni attended these meetings. Faculty members holding membership in Kappa Delta Pi are Mrs. Willetta C. Jack and Mr. Frederick A. Brown, Delta Sigma chapter; and Dr. Beth Schultz, University of Florida chapter.

Adviser is Dr. Axel Rude, of Lancaster, formerly professor of education at Lock Haven.

UPPER CLASSMEN—**First row:** Miss Helen C. Waterbury, *Adviser;* J. Yoxtheimer, C. Wallace, R. Kurtz, C. Yocum, *President;* D. Messerman, A. Klepper, D. Moyer. • **Second row:** E. Moorhead, J. Rossi, C. Bumbarger, S. Thomas, V. Laubscher, J. Zerbe, G. Barnhart, J. Beck, B. Crowley, J. Bollinger, F. Strouse, S. Cranmer, M. Hauck. • **Third row:** R. Berry, J. Farrell, E. Bucher, T. Browell, T. Damon, D. McKillip, P. Hoy, J. Whiting, A. Boyles, J. Filbin, W. Winkelblech. • **Fourth row:** C. Weber, B. Lyons, A. Hart, G. Wentzel, J. Heisey, M. McHenry, M. Rudisill, N. Raab, D. Leitch, G. Wilson, R. Piper. • **Top row:** P. Young, S. Haddow, M. Mattson, E. Arnold, J. Johnson, M. Lupton, J. Hauke, S. Haas, J. Winner, V. Steiger.

ASSOCIATION FOR CHILDHOOD EDUCATION INTERNATIONAL

The Association for Childhood Education International, with headquarters in Washington, D. C., offers membership to teachers, parents, psychologists, researchers in child growth and development, and to anyone interested in the education of children.

Activities this year have included visits to nearby elementary schools, lectures by local educators, attendance at the National ACEI Convention, in Washington, D. C., and two banquets. The midsemester banquet, held in December at the Dutch Inn, Mill Hall, had as guests of honor the January graduates, and was attended by many faculty members of the Akeley School, under whom the seniors had done their student teaching. Plans for a similar banquet to honor the June graduates are in progress.

UNDERCLASSMEN—**First row:** McGonigal, N. Fox, J. Wagner, Miss Helen C. Waterbury, *Adviser;* P. Ramsey, N. Betz, R. Rocco. • **Second row:** S. Searfoss, M. O'Donnell, E. Rabbins, E. Merrifield, P. Garrett, P. Plank, A. Widmann, M. Shadle. • **Third row:** M. Diefenderfer, M. Courter, S. Jenks, B. Phillips, E. Quick, E. Cochran, B. Ratcliffe, C. Maddock, W. Peters, B. Hetrick. • **Fourth row:** D. Shoemaker, W. Hartman, F. Kalafsky, M. Crandall, M. Oesterling, J. McCoy, H. Misutka, J. Soloman, B. Kaley, R. Nolder. • **Top row:** B. Morrison, M. Bliss, F. Mentch, J. Moore, C. Scott, N. Berge.

STUDENT COOPERATIVE COUNCIL

STUDENT COOPERATIVE COUNCIL

First row: Ted King, *President;* Marjorie Lego, Marilyn Mattson, Nancy Grimm. • **Second row:** Marguerite Schmid, Jane Bossert, Jean Stover, Donna Myers, Rose Rocco, Virginia Steiger, Constance Wallace, Maralee Stearns. • **Top row:** Gloria Mau, Terry Eidell, Fred Bright, Don Moyer, Ronald Smith, Mary E. Lupton.

Every Lock Haven State Teachers College student automatically becomes a member of the Student Cooperative Council, with his payment of twenty dollars each semester for his student activity card. Representative of all campus organizations, the SCC is the voice of the students and the student-governing body of Lock Haven.

During a college year, the Board of Directors of SCC handles thousands of dollars in student funds, allocating from its budget sums to various campus activities and organizations, including the Community Concert fund.

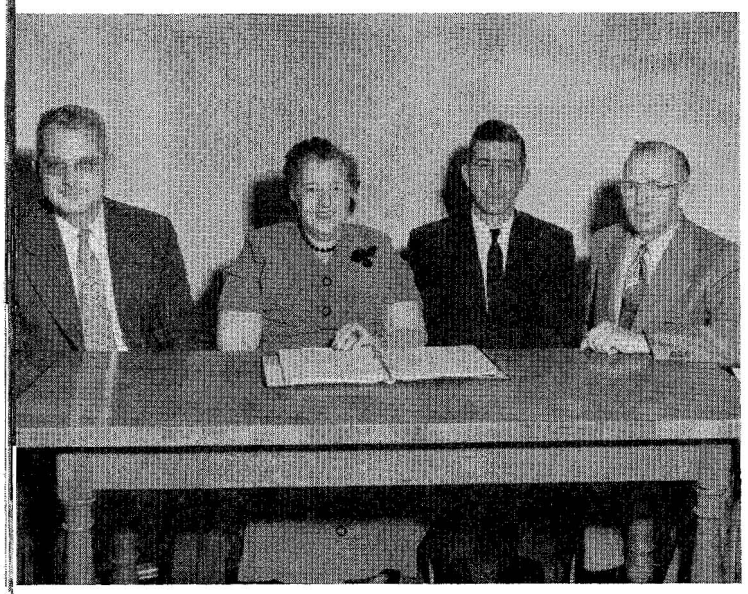

Projects organized and financed by SCC include Homecoming Week End, from the bonfire to the climax of all festivities, the dance; the Bloodmobile Drive, the Heart Fund, the Winter Week End and the Spring Week End. SCC owns and operates the College Bookstore as a source of income, employing Mr. Ernest E. Sheasley, manager, and Miss Claire Wentz, assistant.

This year SCC representatives attended the annual conference, at Mansfield, of the Pennsylvania State Teachers College Association of Student Governing Bodies. Another group, accompanied by Dr. A. D. Patterson, and Dr. Gerald R. Robinson, plans to travel to New York, N. Y., to participate in the Eastern States Conference of Student Government Associations.

Advisers to SCC are Dr. W. Darrel Black, athletic director; Mr. Carey E. March, dean of men; Mrs. Hazel Ray Ferguson, dean of women; and Mr. Ernest E. Sheasley, manager of the SCC book store.

Officers of Student Cooperative Council are Ted King, president; Carl Dugan, vice-president; Nancy J. Grimm, secretary, and Marilyn Mattson, treasurer.

ADVISERS TO STUDENT COOPERATIVE COUNCIL—Mr. Carey E. March, Mrs. Hazel Ray Ferguson, Dr. W. Darrel Black, Mr. Ernest E. Sheasley.

RUSSELL HALL COUNCIL

Russell Hall Council, or the Women's Dormitory Council, is the governing body of Russell Hall, made up of the officers elected in the spring by the two hundred occupants of Russell, and of the nine floor representatives elected in the fall by the individual wings of the women's dormitory. With the assistance of Mrs. Hazel Ray Ferguson, dean of women, the council formulates dormitory rules. New sign-out hours were established by this year's dorm council.

The year's activities started with a party for freshman women during Orientation Week. For Homecoming a committee of dormitory women decorated Russell Hall. Christmas caroling, followed by a Christmas party in the first floor lounge, were on the agenda for December. Other highlights of the 1955-1956 year were producing Talent Night, held in the recreation room of the women's dormitory, and assisting the freshman women with their Big Sister program.

Officers are Joann Hooley, president; Nancy Brown, vice-president; Eileen Arnold, secretary; Marjorie Lego, treasurer; and Maralee Stearns, Student Council representative.

RUSSELL HALL COUNCIL

Seated on floor: Carol Eckman, Moralee Stearns, Helen Misutka, Idell Kittle, Joann Hooley, *President;* Marjorie Lego. ● **Second row:** Patricia Peoples, Mrs. Hazel Ray Ferguson, *Dean of Women;* Constance Wallace, Janet Kline, Eileen Arnold, Roberta Hutchinson, Josephine Costarella.

HIGH HALL COUNCIL

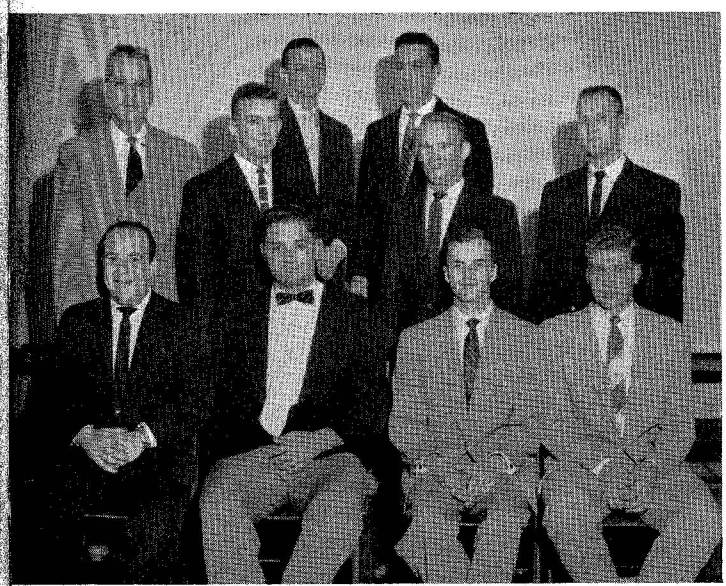

HIGH HALL COUNCIL—**Seated:** Joseph Stravolo, John Douglas, Charles Yocum, *President;* Donald Moyer. ● **Standing:** Mr. Carey E. March, *Dean of Men;* Charles Goldthorp, George Mandel, Herbert Sauder, Kent Addis, Jude Pennington.

The Men's Dormitory Council was formed for the purpose of fulfilling the many needs of all the men living in the dormitory. Among these were promotion of lasting friendships among the residents, the betterment of the living conditions in the dormitory, the development of higher academic levels, and better cooperation with the dean of men on all matters relating to administration of the dormitory.

During the last week in February each year are elected the members who serve on the council from then until midsemester of the following school year.

Officers are Charles Yocum, president; John Douglas, vice-president; and Joseph Stravolo, secretary-treasurer.

SOCIAL COMMITTEE

SOCIAL COMMITTEE—**First row:** Gloria Mau, Nancy J. Grimm, Nancy Cohn, Nancy Klingensmith, Barbara Crowley. • **Top row:** Ronald McIntyre, Frank Geno, David Coe, John Douglas, Charles Goldthorp, Thomas Walker. Mrs. Hazel Ray Ferguson, *Adviser* (not pictured).

With helpful suggestions from the students the Social Committee organizes and seeks to fulfill their social needs. This year the committee of twenty-two members, under the chairmanship of Nancy Johns Grimm, and adviser Mrs. Hazel Ray Ferguson, established a budget and distributed funds to all the organizations for their social functions, such as the Thursday afternoon teas, class dances, Christmas Party, the Convocation Tea, and the All-school Picnic.

Officers are Nancy J. Grimm, president; Barbara Crowley, secretary; and John Douglas, treasurer.

STUDENT CUSTOMS COMMITTEE

The Student Customs Committee, a group of sophomores selected to interpret the classes and the college to the incoming freshmen, orients them to their new surroundings, creates good will and friendship between freshmen and upperclassmen.

During Customs Week this year each freshman was required to wear a dink, to wear *The Compass* on a string around his neck, and to display a sign identifying himself. A different costume was required daily for a week. Freshman violators of the rules were tried before customs court and punished, usually with sentences of harmless duties or tricks.

Whether the freshmen should continue wearing their costumes was decided by the annual freshman-sophomore tug-of-war, held at the Homecoming game. This year the freshmen won, and the Customs Committee disbanded at once.

STUDENT CUSTOMS COMMITTEE—**First row:** Virginia Hueston, Ruth Brown, Grace Barnhart. • **Standing:** Dr. Gerald R. Robinson, *Adviser;* Jean Stover, James Settle.

ASSEMBLY COMMITTEE

Seated: Mr. Frederick C. Pflieger, Janet Whiting, Mr. George F. B. Lehman, Mrs. Isabel Kron Patterson, Olga Fetsko. • **Standing:** Dr. David C. Ulmer, Virginia Hueston, Gloria Mau, Mrs. Willetta Cummings Jack, Joann Hooley, Mr. Russell C. Gillam.

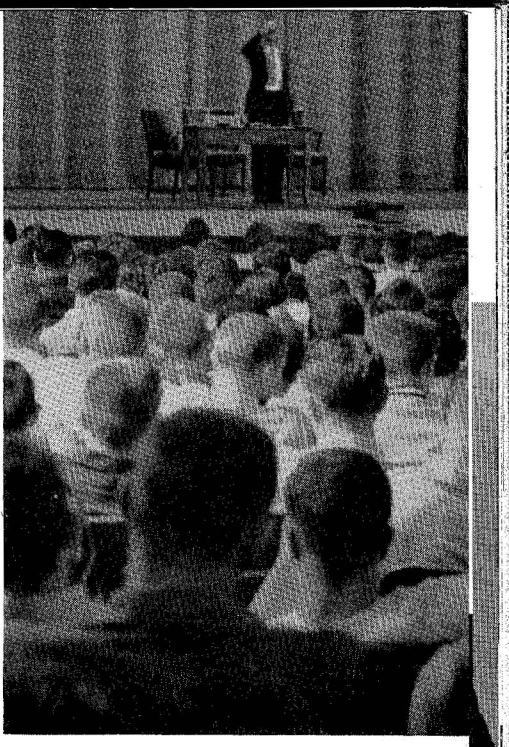

"FACULTY and students—"

"What's in assembly today?" is the usual question as faculty and students walk from dorm, from classroom, and from gym every other Thursday afternoon to take their places in Price Auditorium at two o'clock.

The answer to the all-important question is determined by the Assembly Committee, composed of five faculty members and nine students, the latter appointed by the president of the Student Cooperative Council.

Outstanding among this year's assemblies were the President's Assembly; Religion in Life Week, during which clergymen of the Protestant, the Roman Catholic, and the Jewish faiths addressed the students; the Gift Assembly at Christmas, and the World University Service Fund Assembly, addressed by Miss Mono Singh, a Sikh student from Sarah Lawrence College, Bronxville, N. Y.

Especially popular programs financed with SCC funds were Robert Shaw's talk on television programs, monologues by Negro storyteller James Titus, journalist and lecturer Constantine Boldyreff's talk on the "Communist Balance Sheet," Glenn Morris' demonstration of "Modern Science Miracles," Carl Kauffeld's "Snakes Alive," and the Amulet Players' hilarious presentation of *The Four Poster*.

Kindergarteners' mitten tree flanks college tree at Gift Assembly.

COLLEGE PLAYERS

First row: Mary Fontana, Florence Strouse, James Yoxtheimer, *President;* Grace Barnhart, Theresa Lantz. ● **Second row:** Carol Moore, Shirley Webb, Idell Kittle, Jane Hubler, Barbara Shea, Patricia Hopkins, Mary Jane McHenry, Helen Fontana, Jane Douglass. ● **Third row:** Emily Gordner, Bonita Morrison, Nancy Klingensmith, Nancy Raab, Sondra Dry, Marilyn Wheeler, Gloria Mau, Judith Love, Autumn Finlan. ● **Top row:** Charles Yocum, John McCreight, Kenneth Barlow, Graham Nadal, Frank Geno, Frank Minnier, John Shelton, Walter Mellbourne, Thomas Walker. Mr. Henry D. Pattersan, *Director (not pictured).*

College players inject life into "the Living Theatre" OUR TOWN hangs out the S.R.O. sign . . .

COLLEGE PLAYERS

"Keeping living theater alive in Lock Haven" was the spirit of College Players' activities this year, under the supervision of our newly appointed director, Mr. Henry D. Patterson, of the language arts department. To attract the local public to the special advantages of the live stage, we chose Thornton Wilder's *Our Town* for our fall production. Our box office, putting the success of the drama foremost, adopted the new policy of accepting a silver offering instead of selling tickets.

That the performance might be one of high calibre, the cast, the stage crew, under Kenneth Barlow and Peter Brunner, and the light crew, under Frank Geno, worked longer than for most of our productions, rehearsing six and seven times a week. Emily Gordner, John Shelton, and Frank Minnier played the leading roles, together with a large supporting cast including a fifteen-member choir. The result of the determined efforts of many, *Our Town* played for two nights to the most gratifying audiences in recent years, giving us encouragement to continue in the spring with Edward Chodorov's suspense drama *Kind Lady*.

Our new headquarters backstage, which still doubles as a dressing room, has been suitably decorated for a "green-room" atmosphere.

JOHN SHELTON as John Gibbs

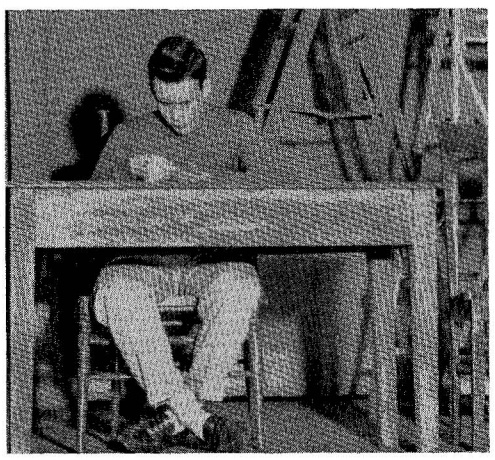

FRANK MINNIER as the minister pronounces Emily Webb and George Gibbs man and wife.

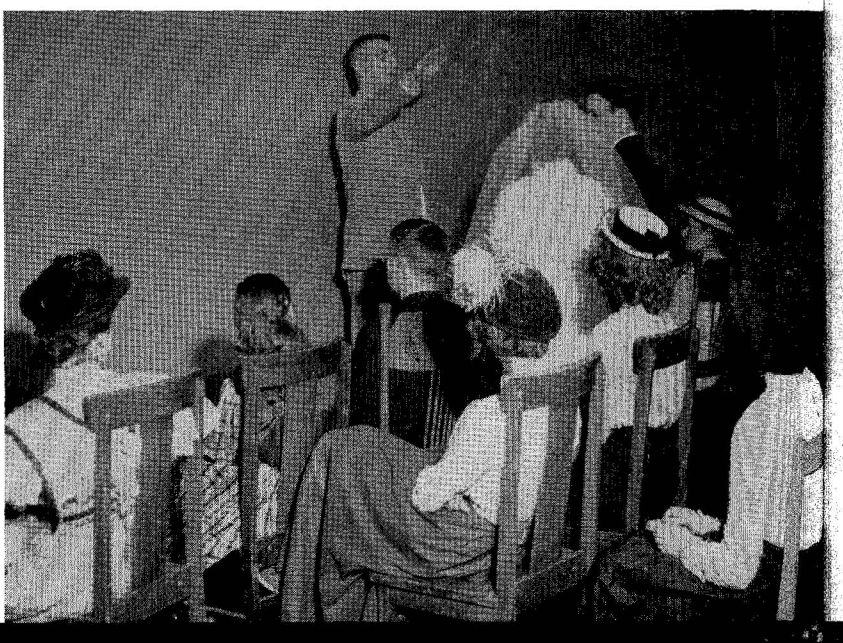

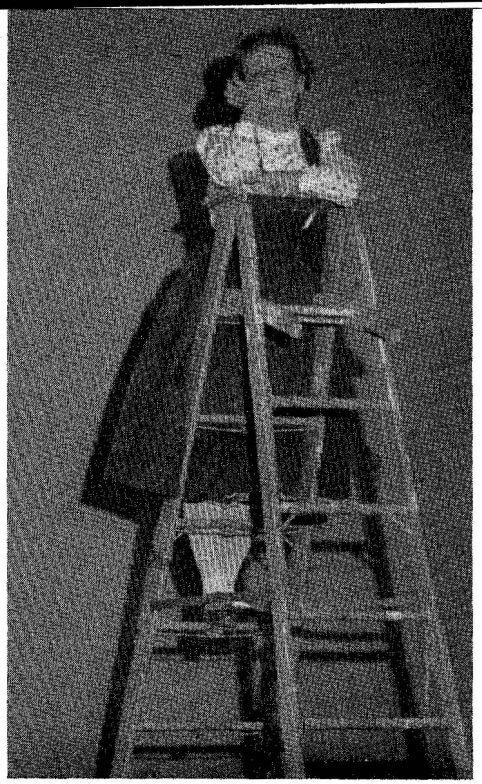

EMILY GORDNER as Emily Webb

Scenes from "OUR TOWN"

Dr. and Mrs. Gibbs portrayed by Ken Sohmer and Helen Fontana.

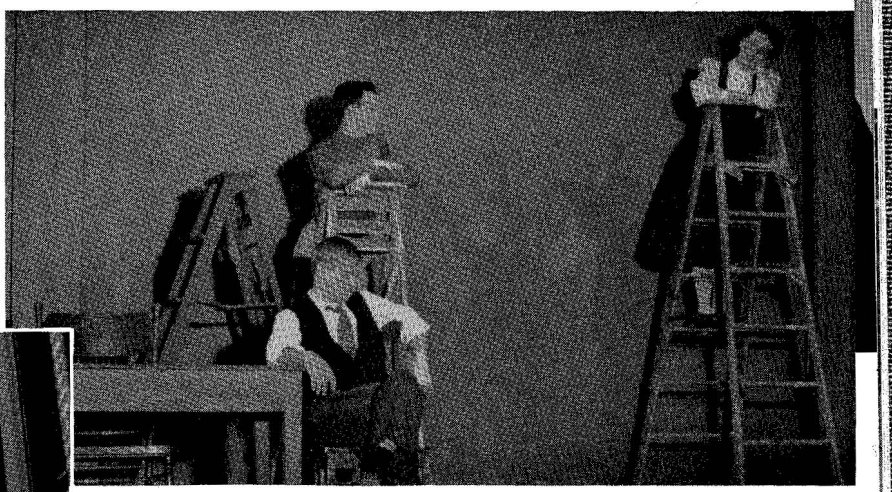

Dr. Gibbs, George, and Emily. "Can you smell Mrs. Gibbs' helitrope?"

Mary Fontana and Frank Geno dim houselights for Act 1.

Here elegant stage furniture competes for effect with carpentry tools and coffee cups. On the pseudo-marble mantelpiece rests the charter of Alpha Psi Omega, national honorary dramatics fraternity, reminding the sixty or more Players who appear at various times that consistent participation may qualify them for membership.

The best actor and actress of the year, according to the votes of the group, will be rewarded by the presentation of "Oscars," instituted last year as a feature of the annual Spring Banquet. Frank Minnier and Helen Fontana were the original winners.

ALPHA PSI OMEGA

Honorary Dramatics Fraternity

Seated: Donna Messerman, Helen Fontana, Mrs. Hazel Ray Ferguson, *Adviser;* Frank Minnier. • **Second row:** Mary Jane McHenry, Kenneth Barlow, Peter Brunner, Lawrence Hauler. • **Third row:** James Yoxtheimer, Charles Yocum.

College choir and bel cantos sing coast-

COLLEGE CHOIR

First row: J. Wetzel, M. Mitchell, M. K. Crandall, E. Fye, P. Garrett, M. Hauck, J. Whiting, G. Fisher, J. Douglass. ● **Second row:** A. Klepper, J. Heisey, A. Hart, J. McCreight, L. Hauler, J. McHenry, J. Yoxtheimer, M. McHenry, J. Mehall, N. Cooper, S. Jenks. ● **Third row:** M. Stearns, R. Mackey, R. Gardner, C. Mingle, R. Berry, J. Brasington, B. Crowley, C. Cook, J. McCaslin, T. Lantz. ● **Fourth row:** R. Kurtz, M. Mattson, R. Ott, R. Bower, K. Allen, R. Stumpff, D. Brown, H. Crissman, D. Miller, J. Hauke, M. L. Miller. ● **Top row:** P. Ramsey, C. Scott, H. Crawford, R. Nelson, R. Funk, J. Murphy, J. Malone, J. Heeter, R. Mitchell, W. Mellbourne, A. Roush, J. Johnson.

COLLEGE CHOIR

"The main requirements for College Choir membership, other than a fairly adequate voice," says Mr. Russell Gillam, director and assistant professor of music, "is that the member likes to sing and is faithful at rehearsals." Lack of facilities to accommodate a larger group limits choir membership to twenty-five men and thirty-seven women. Until second semester twenty-five additional women rehearsed separately from the College Choir and appeared as the Bel Cantos, trained especially in singing three-part music.

At second semester the Bel Cantos joined the College Choir, making its total membership seventy-five. Under Mr. Gillam's direction both the Bel Cantos and the College Choir appeared together on December 22 to broadcast Christmas music coast-to-coast over the Mutual Broadcasting Company network.

During the college year the choir has sung for special College assemblies and has given programs at high schools, churches, service clubs, and civic groups in Lock Haven and in nearby Williamsport and Montoursville.

Eight choir members participated in the Pennsylvania Collegiate Choral Association Festival, held at Drexel Institute of Technology, in Philadelphia, February 25, 26, and 27. Selected for the honor were Carol Cook, Harry Crissman, Mary Crandall, Ann Klepper, Jack Malone, John McCreight, Dawn Miller, and Maralee Stearns.

to-coast at Christmas

WOMEN'S TRIO—Ann Klepper, Janice Johnson, Maralee Stearns.

WOMEN'S TRIO

MEN'S QUARTET

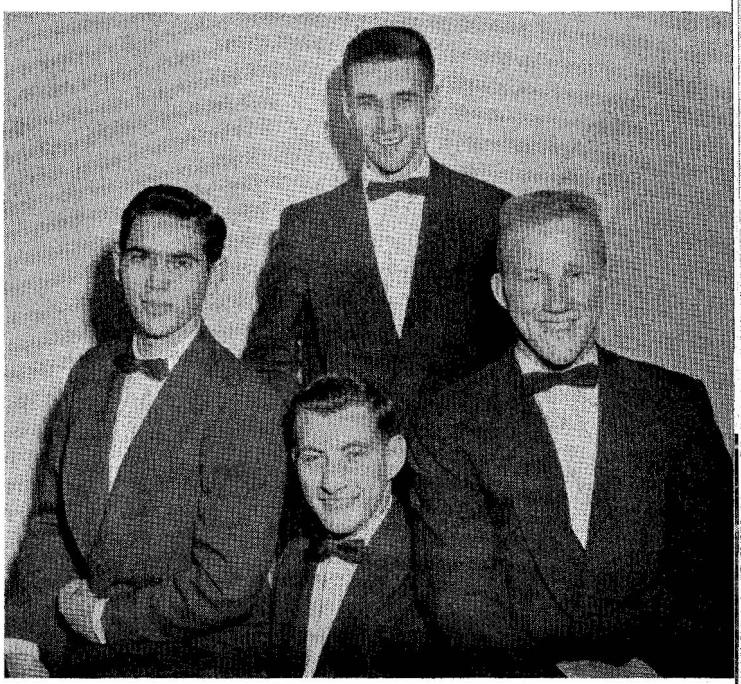

MEN'S QUARTET—**Seated:** Ray Stumpff, Harry Crissman, Jack Heeter. **Standing:** Jack Malone.

BEL CANTOS

BEL CANTOS

First row: Nancy Gottshall, Ann Jane Widmann, Mary Alice Shadle, Martha Diefenderfer, Eleanor Bucher. • **Second Row:** Janet Filbin, Doris Leitch, Jean Wagner, Grace Shive, Jane Cingle, Naomi Fahringer. • **Third row:** Wanda Peters, Gayle Wilson, Beverly Troxell, Eleanor Quick, Judith Pontzer, Mary Jane McHenry, Margaret Dunlap. • **Top row:** Wanda Hartman, Rosemary Person, Joan Winner, Rebecca Nolder, Barbara Hetrick, Marsha McGonigal, Mary Jane Oesterling. Mr. Russell C. Gillam, *Director* (not pictured).

COLLEGE BAND

Under the talented and enthusiastic direction of Mr. Frederick Pflieger, newly appointed instructor in music, the College Band, just organized this fall, has grown rapidly. It has played at all the home football games and it traveled with the team to Mansfield for the game with the Teachers College there.

After football season Mr. Pflieger converted the football band into a concert band of forty members, who played for the Christmas Assembly and the Gift Procession. Its Spring Concert in Price Auditorium was very well received, and the band provided excellent music for the Physical Education Demonstration, given in Thomas Field House.

Another instrumental group, the Collegians, a dance band under Mr. Pflieger's baton, is rehearsing to play for the Hob Nobs this spring.

The Collegiate Band Festival, state-wide in its membership of twenty college bands, was attended by four Lock Haven STC musicians: Martha Bliss, '59, clarinet; Raymond Stumpff '59, trumpet; Graham Nadal '58, trombone; and Reynolds Mitchell '56, bassoon.

"Membership in all instrumental organizations on campus is open to every student with sufficient talent," says Mr. Pflieger.

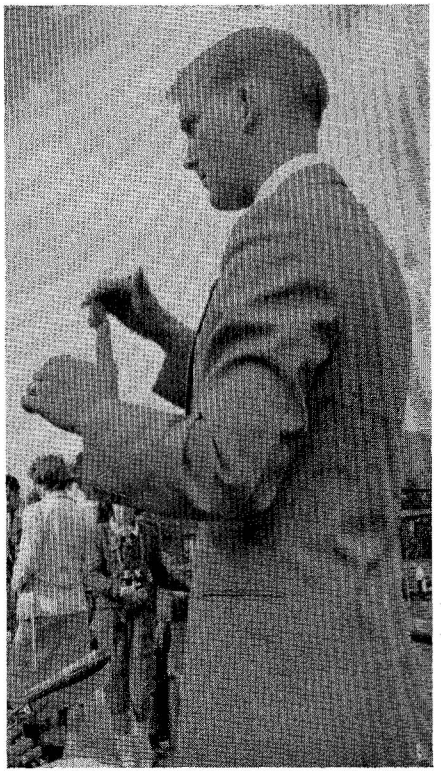

DIRECTOR PFLIEGER with his head in the clouds.

MANSFIELD Here We Come!

new director! new band! . . .

COLLEGE BAND

Seated: Sylvia Jones, Christine Ambrose, Roberta Hager, Janet Wetzel, Anna Thomas, Martha Bliss, Susan Christenson, Rosemary Person, Frances Mentch, Marjorie Cancilla, Ann Moore, Sally McClelland, Eleanor Bucher, Sheldon Leonard, Reynolds Mitchell, Norma Edwards, Dagmar Holmes, Elizabeth Fye, Dean Benton, Graham Nadal. • **Standing:** Shirley Stradley, Bonita Morrison, Charles Randecker, Jack Heeter, Regina Riley, Margaret Mitchell, Lois Test, Edward Ryan, Samuel Pecchia, Raymond Stumpff, Carolyn Adams, Charles Yarrison, Patricia Peoples, Mr. Frederick C. Pflieger, *Director*.

Cheerleaders have one of those friendly between-halves chats.

PEP SQUAD leads a "Hi-de-hi-hi-de-ho" for a Bald Eagle victory.

PEP CLUB

Members of the Pep Club, an independent organization composed of the eight cheerleaders, under the direction of Dr. Elizabeth K. Zimmerli, promote interest in football and basketball and lead the students in cheering at the games. Try-outs are held each fall, and the new girls selected are trained by the other cheerleaders.

New members of the squad, Yvonne Allen, Jane Bossert, Carol Smith, and Barbara Myers, and the upperclassmen, Donna Myers, Patricia Apker, and Kathleen Franco, worked under the leadership of Captain Marguerite Schmid.

new spirit at games!

PEP CLUB—Donna Myers, Yvonne Allen, Carol Smith, Pat Apker, Kathleen Franco, Barbara Myers, Marguerite Schmid, Jane Bossert.

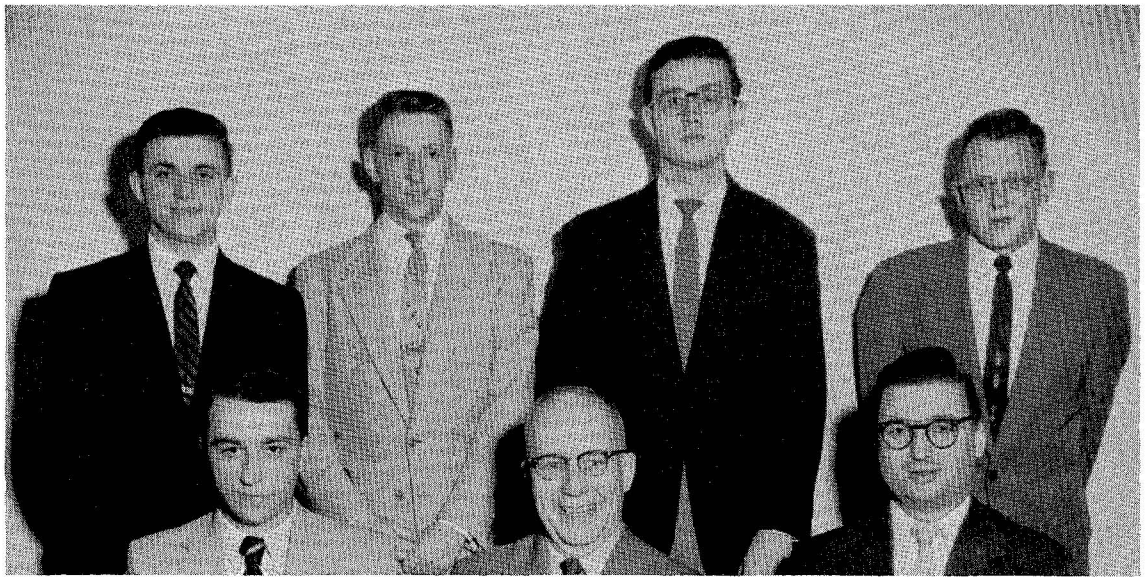

DELTA RHO BETA
First row: Joseph Hills, *President;* Mr. Ira O. Fleming, *Adviser;* Reynolds Mitchell.
Second row: Richard Berry, Robert Thamas, Kenneth Sohmer, Ronald Marks.

DELTA RHO BETA

Delta Rho Beta is a social fraternity for dayroom men from Clinton, Centre, and Lycoming Counties. The men meet in the dayroom at least once a month, when the characteristic evening "smoker" is combined with planning other activities.

Carrying on a tradition begun in the 1954 Homecoming, the members this year elected a Delta Rho Beta Sweetheart, Miss Jane Douglass of Flemington. Miss Douglass, freshman elementary major, chosen for her particular graciousness and charm, was presented with an armful of red roses as a symbol of the honor and was crowned in the Homecoming festivities. Each Sweetheart becomes in effect an honorary member of the fraternity throughout her college years and may attend any of its mixed social functions with a guest of her choice.

The initiation of eighteen new men in November brought Delta Rho Beta to its usual strength of about thirty members. Also in November a party was held at Ken Sohmer's cabin, at which members heard an address by their adviser, Mr. Ira O. Fleming.

On May 25, activities will be climaxed by the annual dinner dance at the Clinton Country Club, at which it is customary for the incoming president to be toastmaster.

DELTA RHO BETA Sweetheart
Jane Douglass.

GARY KELLY spends his between-class time in the library.

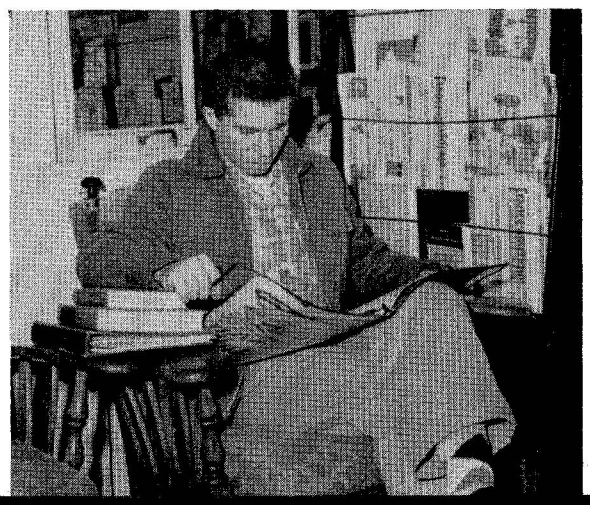

RON, KEN, and Eugene have a card game in the day room.

WOMEN'S DAYROOM COUNCIL
Janet Wetzel, Miss Marian E. Hirst, *Adviser;* Shirley Cranmer, Shelby Breon, Roberta Hager.
Pat Apker and Mary Louise Miller *(not pictured).*

WOMEN'S DAYROOM COUNCIL

The Women's Dayroom Council, the elected governing body for the Dayroom Women's Association, provides a social group for commuting women students. Assisted by Miss Marian E. Hirst, adviser, the association sponsored the very successful Parents' Day Tea, in September.

For Homecoming the women capably decorated Ulmer Hall. In December they held an informal turkey dinner and social evening at Lamar Grange. Another dinner meeting is planned for March 5.

Officers are Shirley Cranmer, president; Shelby Breon, vice-president; Janet Wetzel, secretary; Patricia Apker, treasurer; Mary Louise Miller, and Roberta Hager, Student Council representatives.

"CREAM OR LEMON?" Sara Laubach to Dr. Bottorf at Parents' Day Tea.

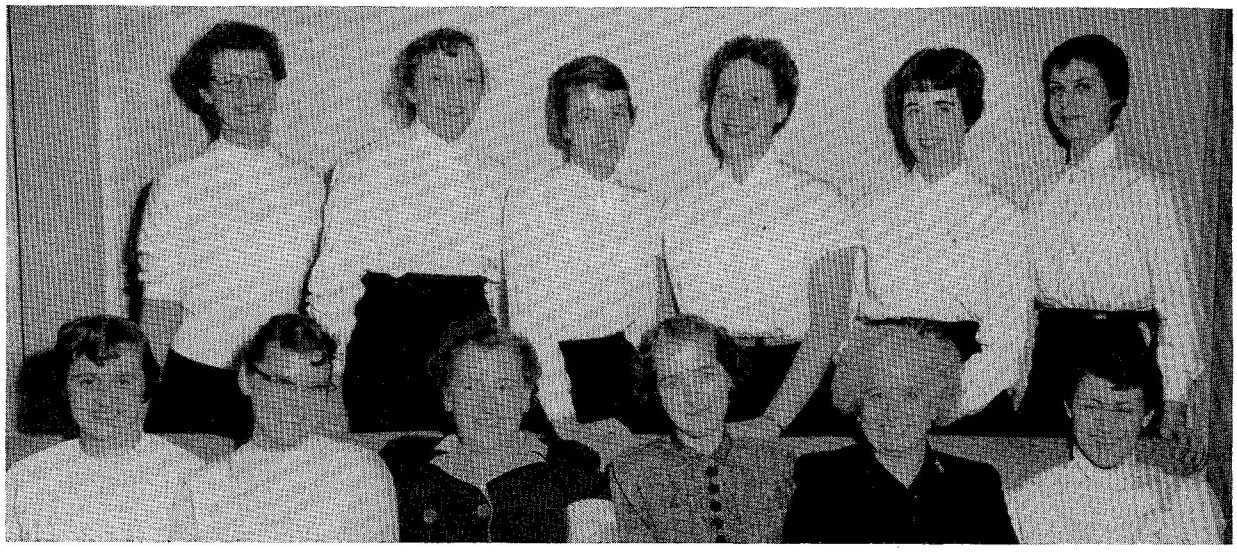

PANHELLENIC COUNCIL—**Seated:** Mary Jane McHenry, Donna McKillip, Advisers: Mrs. Hazel Ray Ferguson, Miss Mary O. Grein, Miss Helen C. Waterbury. • **Standing:** Sandra Haddow, Garnet Perry, Nancy Grimm, Eileen Arnold, Ann Hart, Donna Myers.

PANHELLENIC COUNCIL

Panhellenic Council is composed of three representatives from the three Greek letter social sororities on campus. The council determines rushing rules and fosters good intersorority relationships as well as high academic and social standards among sorority members.

Panhellenic regulations limit freshman rushing to one week after the Panhellenic Tea, held in Russell Hall for all freshman girls at the beginning of the second semester. At the tea this year President Marguerite Schmid explained the place of sororities in campus life and how preferential bidding functions here.

Officers are Marguerite Schmid, president; Donna Myers, secretary; and Eileen Arnold, treasurer. Adviser for the council is Mrs. Hazel Ray Ferguson.

SIGMA SIGMA SIGMA

Tri Sigma sets as its goal sincere friendship and high ideals of character. It promotes many campus activities, among them, the annual sale of Homecoming mums. This year Tri Sigma won the cup for the cheering contest.

The sorority held a Valentine party at the Children's Home, besides contributing to many charitable organizations. Miss Mary O. Grein assumed the duties of faculty sponsor. Among the social events for the year were rushing, the annual week-end trip to Rocky Point, a church camp along the Susquehanna River, several informal parties held at President Garnet Perry's home at Mill Hall; and a banquet at Bill and Evie's Inn, honoring the visiting national executive secretary. The annual Founders Day banquet, held in April, was the highlight of the yearly social activities.

SIGMA SIGMA SIGMA

First row: Miss Mary O. Grein, *Adviser;* Sarah Caroff, Garnet Perry, *President;* Donna McKillip. • **Second row:** Sandra Haddow, Nancy Klingensmith, Patricia Hoy, Grace Barnhart, Doris Leitch. • **Top row:** Nancy Raab, Vivian Starr, Florence Strouse.

ALPHA SIGMA TAU

First row: Janet Hauke, Marcia McHenry, Ann Hart, Eileen Arnold, *President*. ● **Second row:** Eleanor Bucher, Marlene Smith, Thelma Fravel, Mary Jane McHenry, Gloria Wentzel. ● **Top row:** Ruth Kurtz, Mary Ellen Lupton, Donna Messerman, Lena Duffy.

ALPHA SIGMA TAU

Alpha Sigma Tau is a social sorority founded at Ypsilanti, Michigan, in 1889. The local Zeta Chapter became affiliated nationally in 1951. Alpha Sigma Tau has a three-fold purpose: to promote the ethical, cultural, and social development of its members. The sorority engages in rushing parties, the Panhellenic Tea, the pledge banquet, the Spring Banquet, and the Panhellenic Spring Formal Dance.

The sorority has a membership of thirty girls, which includes eighteen pledges. These girls meet on alternate Thursdays in Sullivan Hall under the advisership of Mrs. Ira O. Fleming.

Officers are Eileen Arnold, president; Marcia McHenry, vice-president; Ann Hart, recording secretary; Thelma Fravel, corresponding secretary; and Janet Hauke, treasurer.

PI KAPPA SIGMA

Pi Kappa Sigma was founded in 1894 in Ypsilanti, Michigan, with the purposes of fostering social enjoyment and friendship along with intellectual improvement. Projects supported by Pi Kappa Sigma nationally, include the Seeing Eye Foundation, Shriner's Crippled Children Hospitals throughout the country, the Cancer Drive, and the Marjorie Gilchrist Scholarship Fund. During this year the sorority members at Lock Haven enjoyed such social activities as rushing, the Christmas Dinner Dance, the Founders Day Banquet, a cabin party, and a spring picnic. Miss Helen C. Waterbury is adviser for the sorority.

Officers are Nancy J. Grimm, president; Jo-Ann Hooley, vice-president; Jean Stover, recording secretary; JoAnne Romeo, corresponding secretary; and Marilyn Mattson, treasurer.

PI KAPPA SIGMA

First row: Jean Stover, Nancy Grimm, *President;* Miss Helen C. Waterbury, *Adviser;* Marilyn Mattson, Joann Hooley. ● **Second row:** Kathryn Franco, Joann Romeo, Donna Myers, Dona Musser, Mary Coder, Janet Farrell, Ann Moore, Beverly Brown. ● **Top row:** Janet Mehall, Gloria Mau, Patricia Schad, Romaine Lutomski, Jane Heisey, Janice Johnson.

"Where
the
ivied tower
measures
. . . time
for
sports . . ."

• ATHLETICS

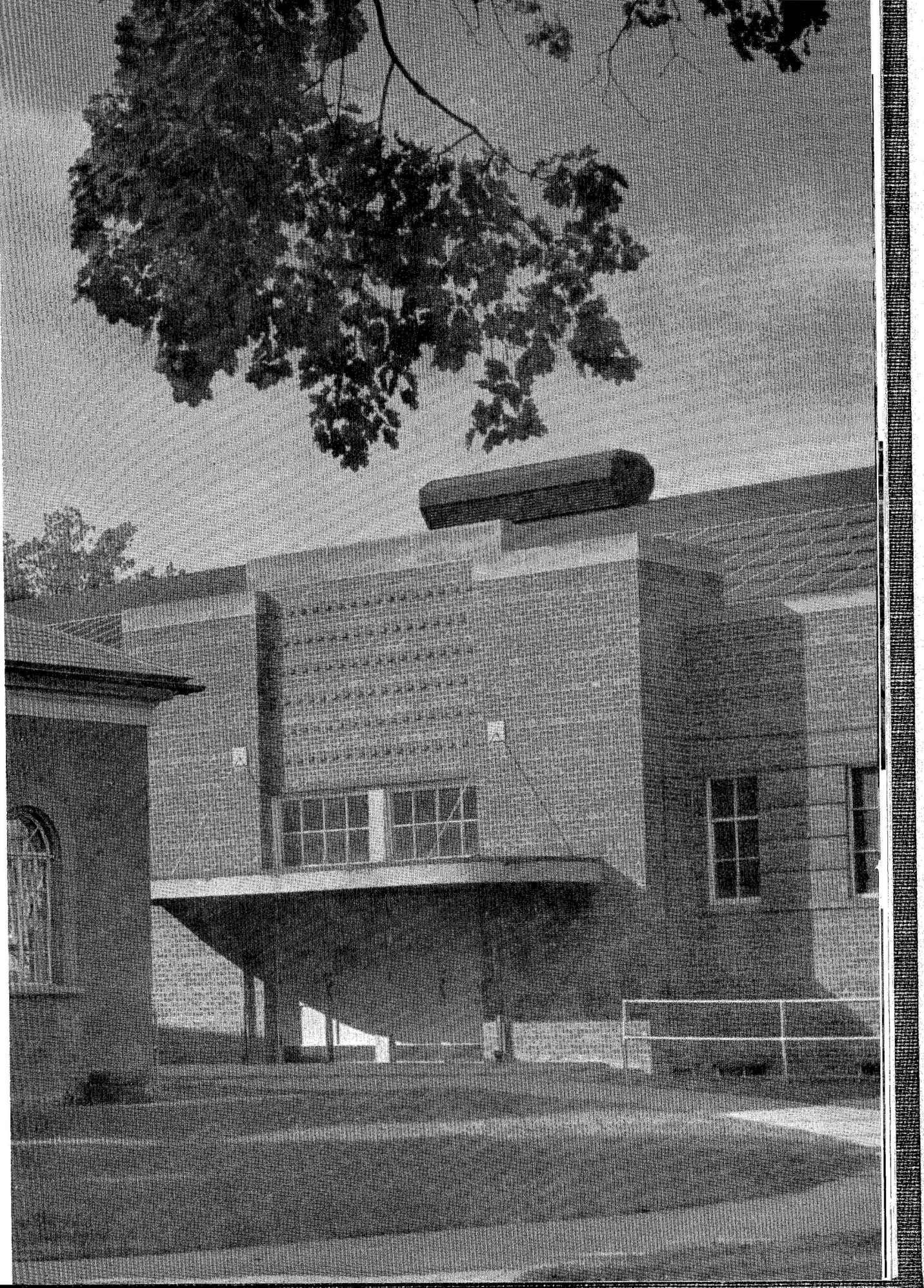

Bald eagle gridders

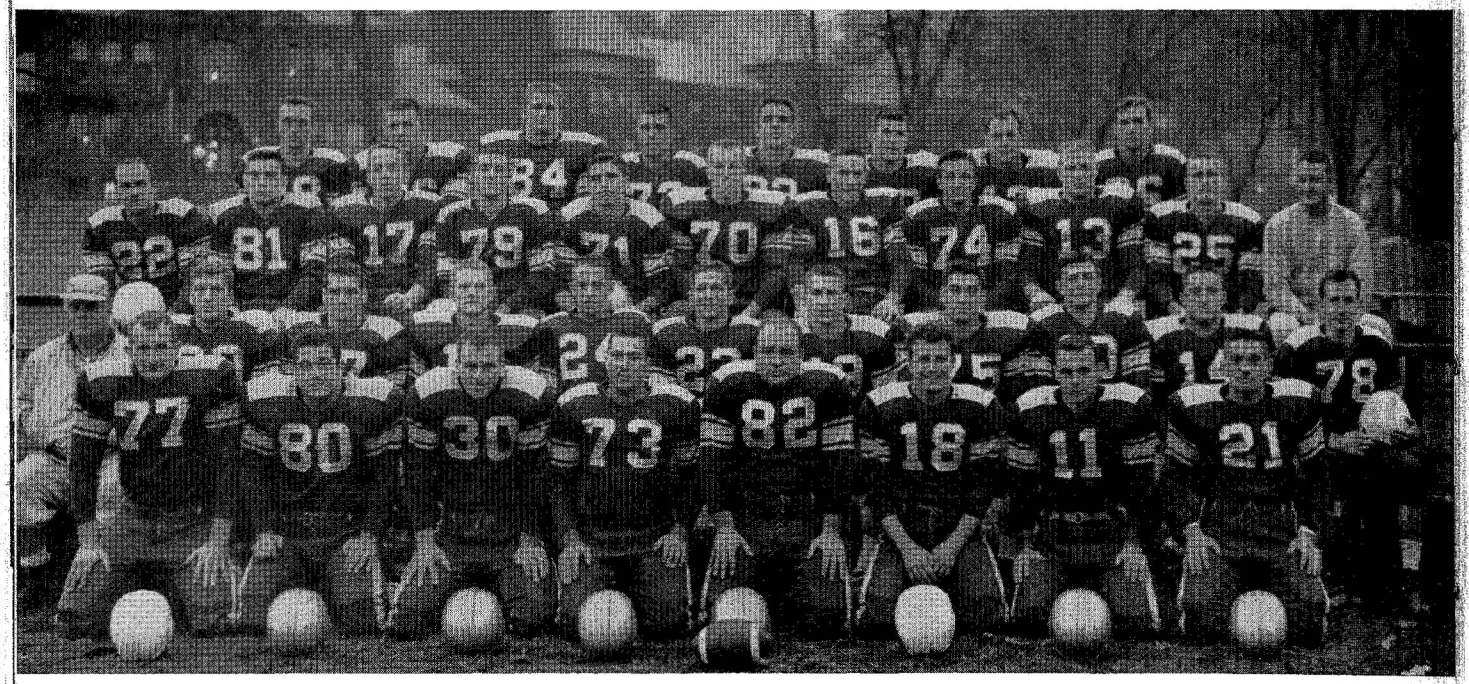

1955 VARSITY FOOTBALL TEAM

First row: D. Stone, C. Leto, J. Czap, G. Spizzirri, J. Stravolo, F. Solarczyk, J. Burr, P. Rusko. • **Second row:** Coach Hubert Jack, Co-capt. Bizzaro, Co-capt. Tate, R. Meckes, G. Corner, G. Dintiman, O. Berringer, K. Kelly, W. Zimmerman, M. Roman, E. Reese. • **Third row:** W. Boyer, P. Bartola, R. Colfer, R. McIntyre, J. Jurick, F. Cornelius, F. Havens, E. Joseph, F. Caro, C. Dugan, W. Diehl. • **Top row:** R. Shevock, V. Poorman, R. Haugsdahl, T. Krolick, D. Cochran, D. Deibert, D. Conner, H. Price. Co-capt. Douglas *(not pictured)*.

1955 VARSITY FOOTBALL TEAM

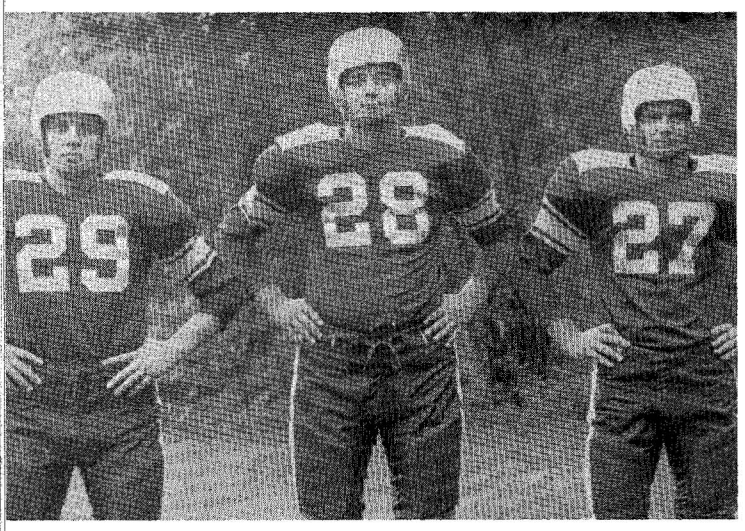

CO-CAPTAINS FOR THE 1955 SEASON—Joseph Bizzarro, John Douglas, Tony Tate.

SCHEDULE AND SCORES

	B. E.		Opp.
Lock Haven	20	Shippensburg	6
Lock Haven	27	Millersville	0
Lock Haven	20	California	7
Lock Haven	0	West Chester	13
Lock Haven	54	Cheyney	0
Lock Haven	0	Indiana	13
Lock Haven	13	Mansfield	0
Lock Haven	19	Lycoming	19
Lock Haven	0	Bloomsburg	0

place third in STC conference

Maroon Scores Five Wins, Two Ties, Two Losses

The Bald Eagles moved through the season with fine spirit, playing very good football. It was an encounter of a very difficult schedule of which only two other teams, Bloomsburg and West Chester, ranked higher than Lock Haven in the Pennsylvania State Teachers College standings.

The Eagles, coached by Mr. Hubert Jack, played in all types of weather, from the heat at Indiana to the snowy cold of the Bloomsburg game. Lock Haven emerged victorious over the Vulcans of California with the score of 20-6 for the Homecoming game.

The team was led this year by three co-captains—Tony Tate '56 (*center*) Joseph Bizzarro '56 (*right end*) and John Douglas '56 (*left tackle*). A few members of the squad received honors as All-State Teachers players—Tony Tate, first team; George Dintiman, Teachers College scoring champion; and Budd Berringer, second team quarterback.

John Czap will captain the Bald Eagles for the 1956 season. The team came through with five wins, two ties, and two losses. There will be fourteen lettermen returning for the 1956 season, filling the positions of those graduating.

George Dintiman (*left half*) and Carmen Leto (*right guard*) received Little All-American honorable mention by the Williamson Little All-American Poll.

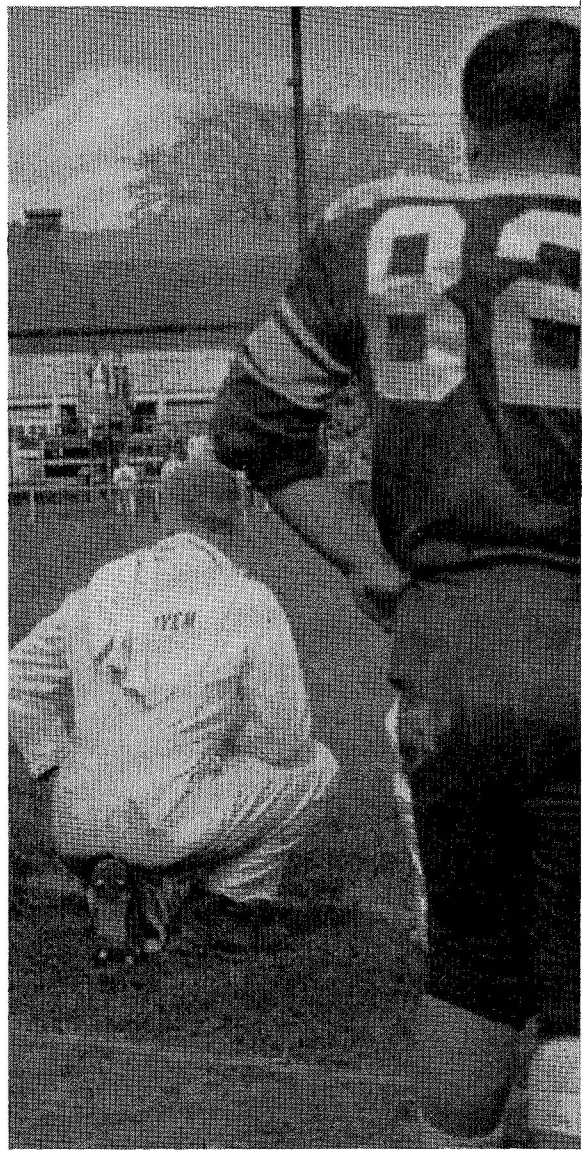

"IS IT OR isn't it—?"

ALL EYES on a Bald Eagle touchdown play.

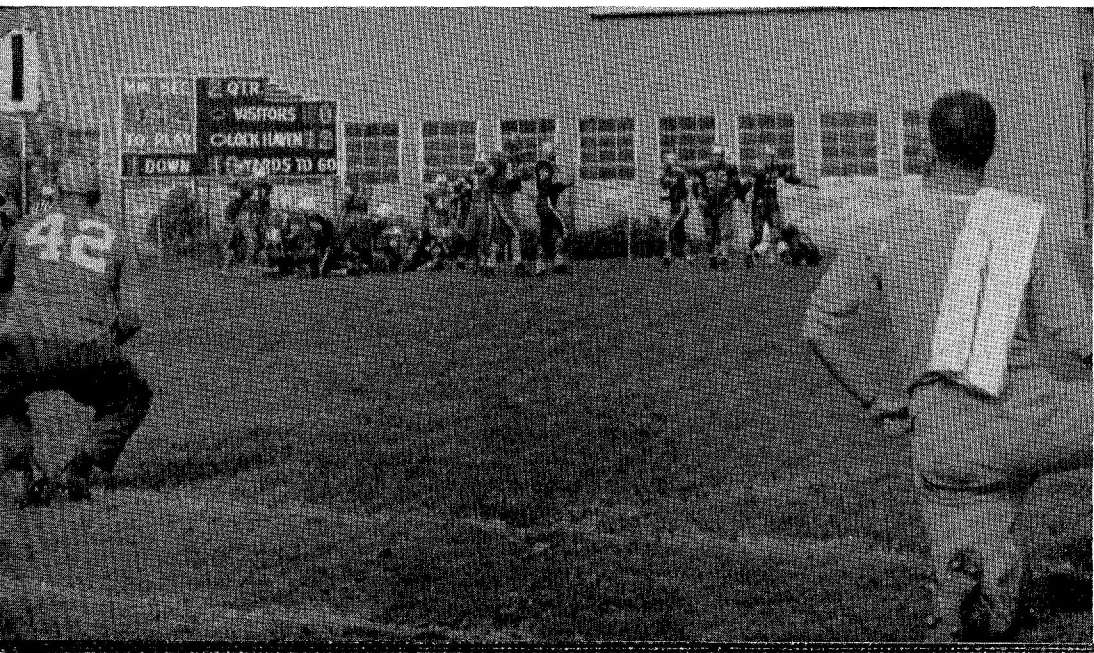

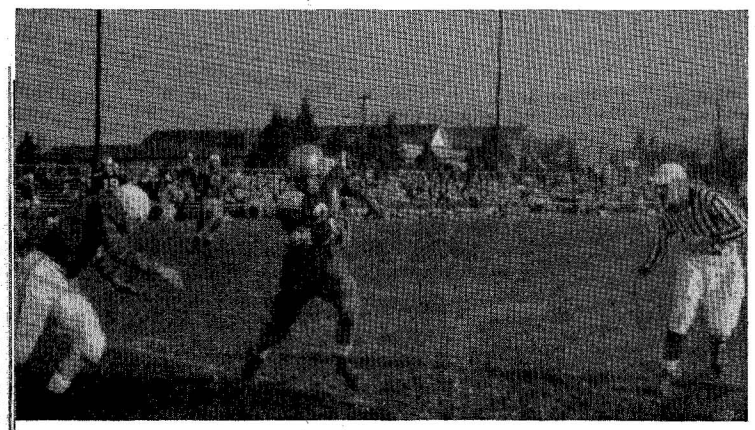

HALF-BACK CORNER eludes Lycoming lineman.

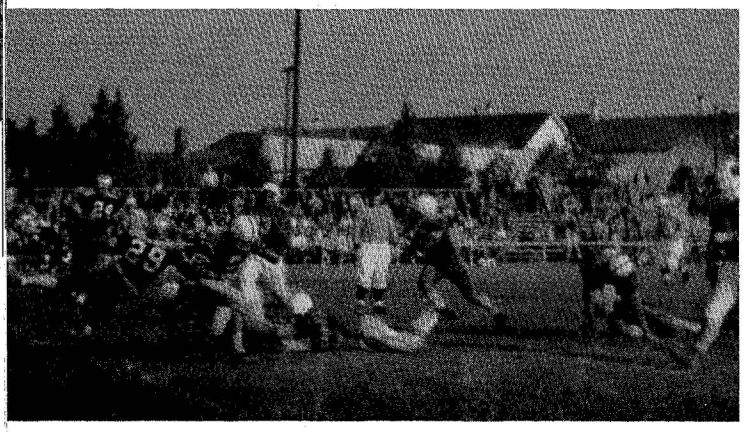

LOCK HAVEN picks up a first down against Lycoming.

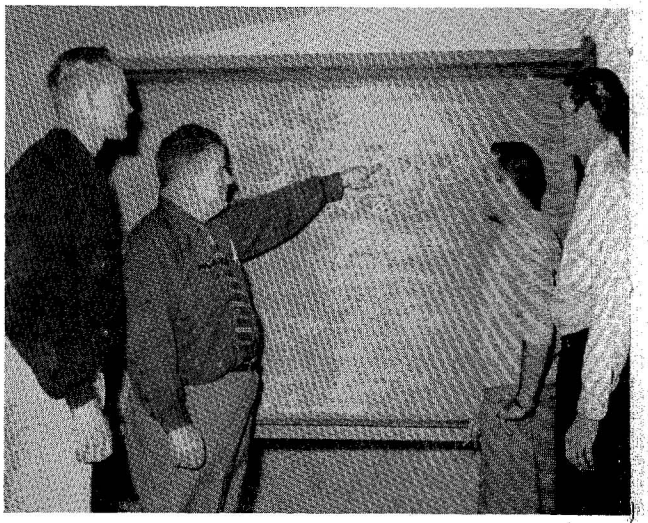

COACH JACK points out a weakness to Dick Meckes, Gus Spizzirri, and Co-capt. Tate.

SENIOR PLAYERS

Front row: Augustine Spizzirri, Joseph Stravolo, Co-capt. Tony Tate, Morris Roman. ● **Back row:** Co-capt. Joseph Bizzorro, Richard Meckes, Co-capt. John Douglas, Dorrel Stone, Elwood Reese

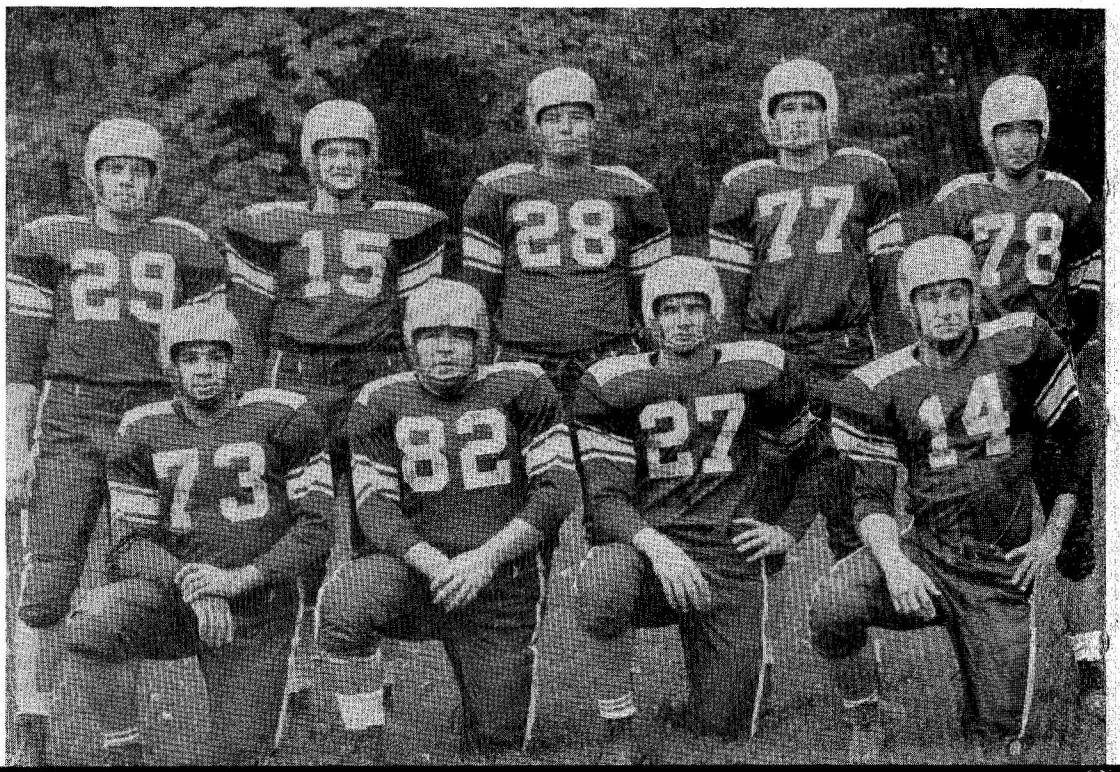

BASKETBALL
William Kerr, Garold Terrette, George Corner, George Dintiman, Arthur Martynuska, Neil Kemp, Richard Meacham, Capt. Michael Yelovich, Ray Albee, Lawrence Barnhart, Bruce Stayman, Donald Albright.

Black's cagers roll up 111 tally

After a slow start, Dr. W. Darrell Black's Bald Eagle basketball team caught fire in mid-season and defeated the highly touted Indians of State Teachers College, Indiana, 90-81.

Record-breaker of the season was played on the Bald Eagles' home court, where Coach Black's cagers trounced Shippensburg STC 111-84 Two Thomas Field House records were broken in this game. The astronomical score of 111 points soars above all previous Field House high scores. Freshman Neil Kemp scored 33 points, to erase the record of 32 points, previously held by Joe Bizzarro.

This season there was no place like home for Capt. Mike Yelovich's Bald Eagle quintet. Four of their six wins were on their home court, with Clarion STC, Indiana STC, Shippensburg STC, and Lycoming College the visiting victims.

From 1952-1956 four-year letterman Captain Yelovitch '56 scored 771 points, a feat surpassed by only two other basketeers in Lock Haven STC history. In the four-year period 1948-1952 Robert McDermitt rolled up a record-breaking 922 points and Robert Miller posted 802.

On this year's squad, lettermen were Don Albright, Larry Barnhart, George Corner, George Dintiman, Neil Kemp, Art Martynuska, Garold Terrette, and seniors Captain Yelovich and Richard Meacham.

SCHEDULE AND SCORES

	B. E.		Opp.
Lock Haven	55	Juniata	58
Lock Haven	69	Bloomsburg	92
Lock Haven	75	Shippensburg	70
Lock Haven	41	Millersville	73
Lock Haven	63	Bloomsburg	71
Lock Haven	63	Mansfield	69
Lock Haven	80	Clarion	71
Lock Haven	66	Mansfield	70
Lock Haven	59	Clarion	54
Lock Haven	90	Indiana	81
Lock Haven	78	Lycoming	62
Lock Haven	111	Shippensburg	84
Lock Haven	80	E. Stroudsburg	84
Lock Haven	66	Lycoming	81

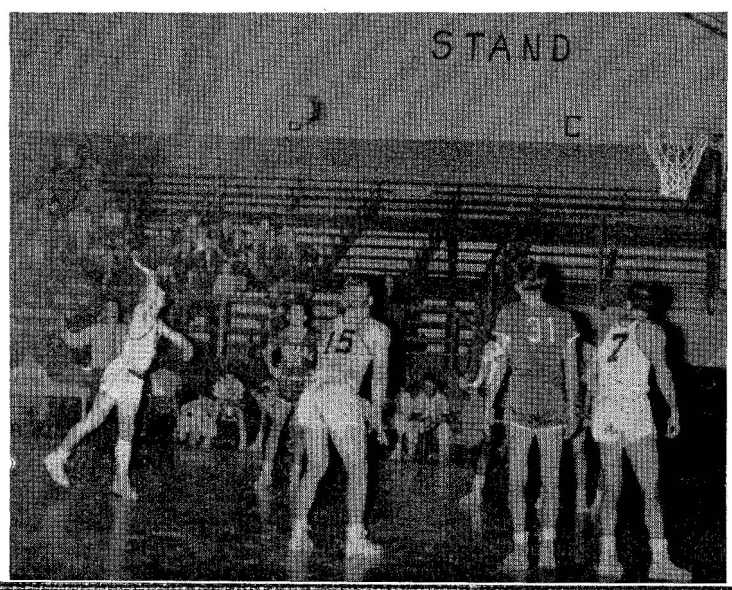

DON ALBRIGHT SHOOTS a one-hand set shot against Indiana.

WRESTLING

VARSITY WRESTLING
Philip Bock, Leslie Turner, George Mandel, Ronald McIntyre, Joseph Hammaker, Paul Rusko, Edward Burgoon, John Ellwood, Elwood Reese.

Once again the Bald Eagle grapplers have become one of the most discussed teams in small college wrestling. Only the powerful University of Pittsburgh Panthers obstructed the Bald Eagles from an undefeated season. Coach Hubert H. Jack's Maroon and Gray men won their 101st victory against twenty-one defeats in fifteen years of intercollegiate wrestling.

In dual meet competition the Bald Eagles boasted an 8 and 1 record, with decisive wins over Edinboro, Indiana, Ithaca, Bloomsburg, East Stroudsburg, and Rochester. Toughest opposition came from Millersville, Waynesburg, and Pitt; only the Panthers beat the tough Clinton County matmen.

Coach Jack's men climaxed the season with Teachers College and Interstate Intercollegiate Individual Invitational tournament victories. The TC championship was the eighth in Lock Haven's history, and the 41 championship in Cleveland was a repeat of last year's performance.

Elwood Reese became a champion in every sense of the word by copping victories in both tournaments, as did Ronald McIntyre and John Ellwood, in the TC's and Leslie Turner and Philip Bock in the 41's.

The four senior squad members journeyed to Stillwater, Oklahoma, to complete their careers by entering the National Collegiate Athletic Association tournaments. Although they did not return with a championship, Elwood Reese, Ronald McIntyre, Leslie Turner, and George Mandel will be long remembered by Lock Haven wrestling fans.

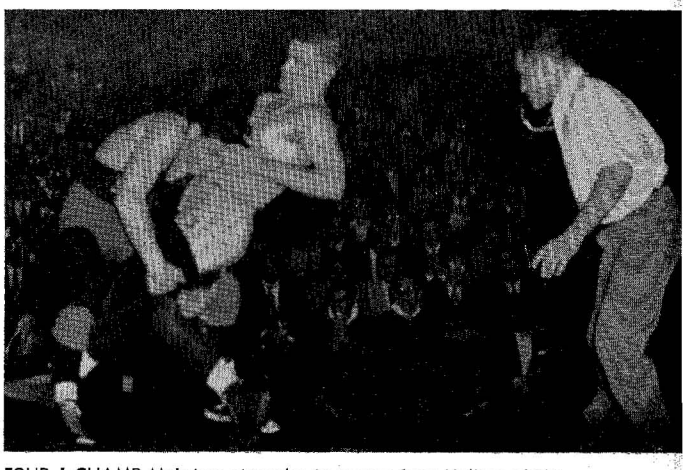

FOUR-1 CHAMP McIntyre struggles to escape from Hulings of Pitt.

SCHEDULE AND SCORES

	B. E.		Opp.
Lock Haven	30	Edinboro	0
Lock Haven	27	Indiana	3
Lock Haven	24	Ithaca	6
Lock Haven	0	Univ. of Pittsburgh	24
Lock Haven	30	Bloomsburg	5
Lock Haven	14	Waynesburg	12
Lock Haven	26	E. Stroudsburg	0
Lock Haven	16	Millersville	11
Lock Haven	21	Rochester Tech	7

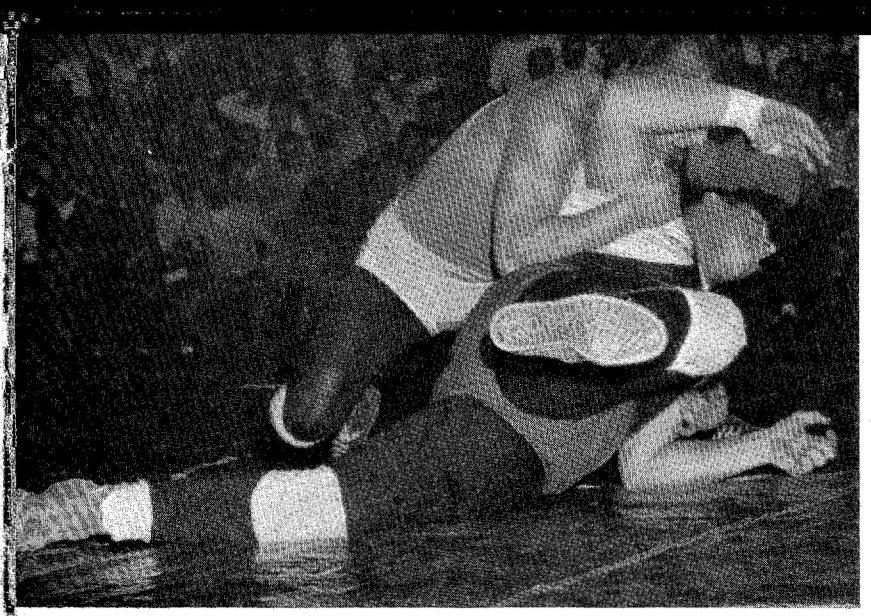

HEAVYWEIGHT POORMAN rocks back Ithaca's gigantic 290-pound Marcella.

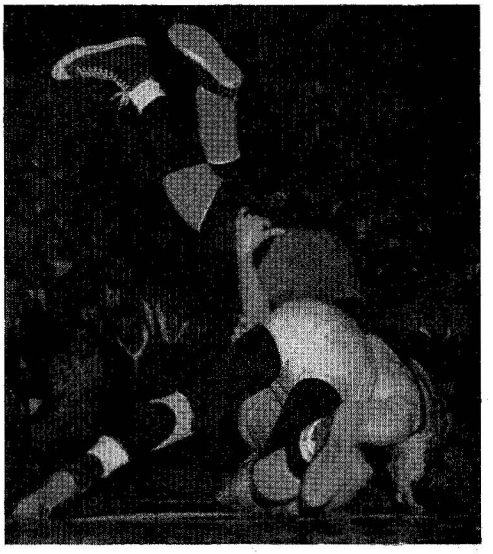

CHAMP McINTYRE felled by a Panther.

Junior Varsity

SCHEDULE AND SCORES

	B. E.		Opp.
Lock Haven	37	Bucknell	5
Lock Haven	9	Stevens Trade	25
Lock Haven	19	Penn State Frosh	11

Season: 2 wins; 1 loss

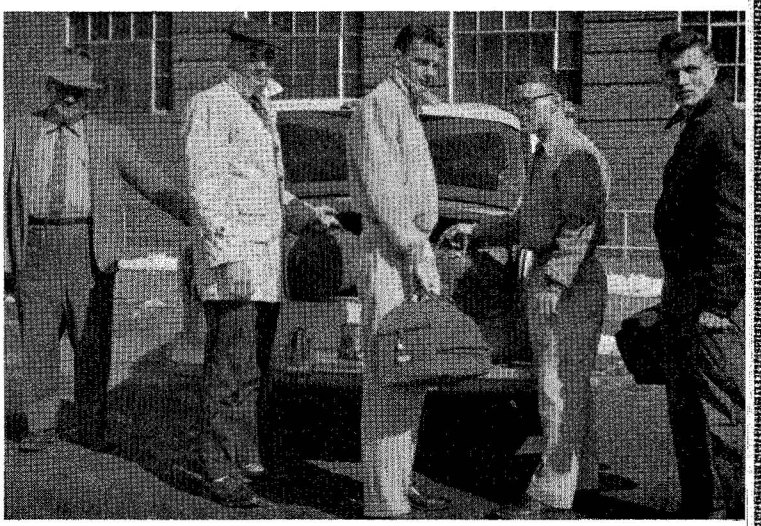

OFF TO STILLWATER, Okla., and the NCAA tourney—Coach Jack, Reese, Mandel, McIntyre, Turner.

Dean Kramer, Richard Meckes, Theodore Stinner, John Englert, Robert Lynch, Thomas Vaux, Charles Jackson, Charles Goldthorp, Boyd Wasilko, Ronald Muthler, Hayes Yorks.

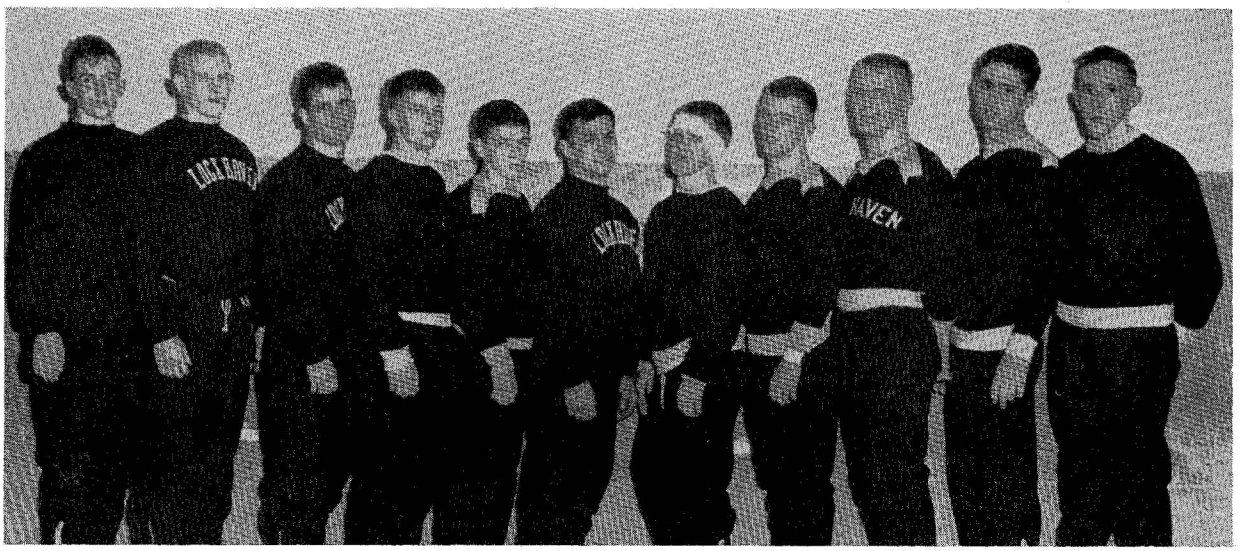

BASEBALL

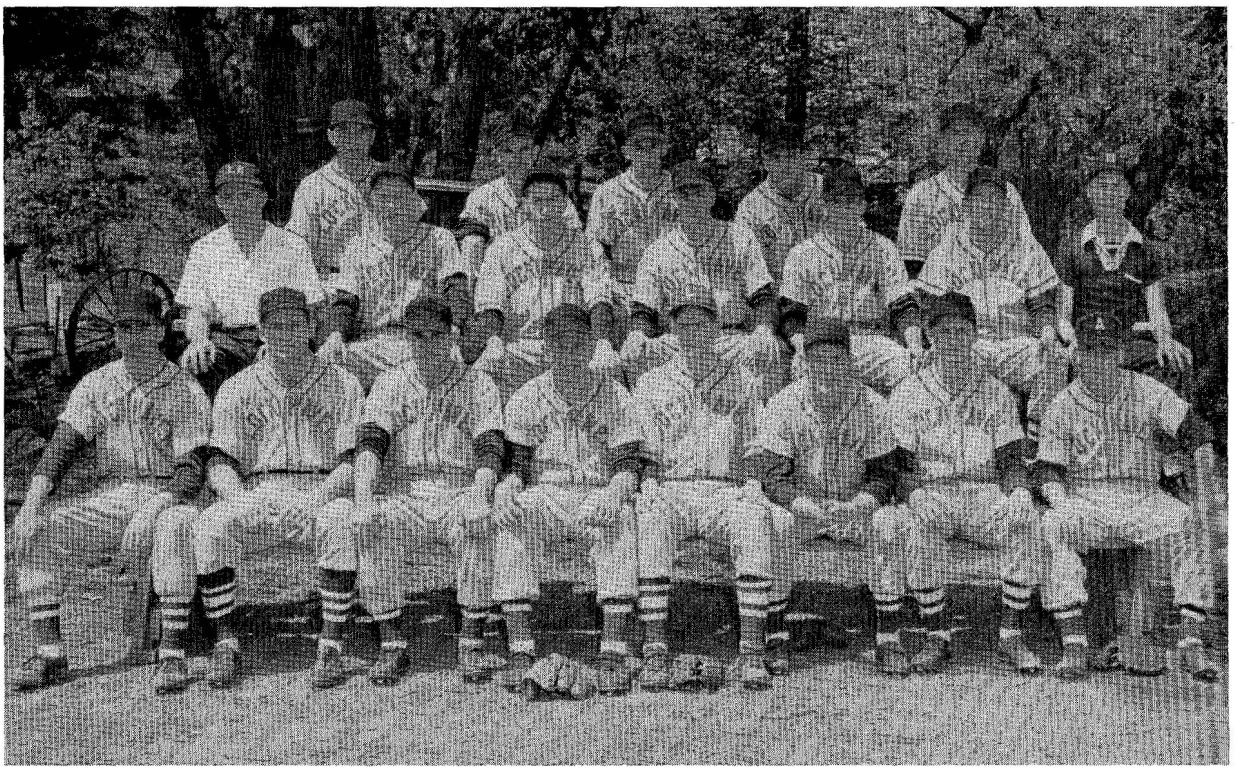

First row: Jack Hall, Michael Yelovich, James Settle, Capt. Bernard Myers, Charles Berge, Robert Dunsmore, Walter Mowchan, Francis Bellotti. ● **Second row:** Robert Ott, *Manager;* Frederick Bright, Fred McMullen, Donald Moyer, Garold Terrette, Alex Zbur, Charles Yarrison, *Manager.* ● **Top row:** Jack Hanawalt, Richard Bernd, Stephen Shadle, Richard Conner, Dr. W. Darrel Black, *Coach.*

Bald eagle nine deadlocks with huskies for TC title

In spite of a bad start the Bald Eagles, coached by Dr. W. Darrel Black, athletic director finished the season in a deadlock with Bloomsburg for the Teachers College Championship. The team ended the season with a record of eight wins and two losses. The Eagles also played Indiana to a 6-6 tie in a game that was called because of rain after the fifth inning.

Richard Bernd '57 (*left fielder*), Michael Yelovich '56, (*third baseman*), Bernard Myers '56 (*right fielder*) were the big men at the plate for the Bald Eagles. Each of these men hit .350 or better.

Pete Petuch '55, Jack Hall '59, Walter Mowchan '59, and Fred McMullen '59 rounded out the mound staff. These men turned in very fine exhibitions throughout the season.

The only letterman the Bald Eagles lose because of graduation is Pete Petuch. A fine squad of experienced ball players is expected for the 1956 season on Lawrence Field. Bernard Myers was re-elected captain for the 1956 campaign.

SCHEDULE AND SCORES

	B. E.		Opp.
Lock Haven	4	Indiana	3
Lock Haven	6	Indiana	6
Lock Haven	1	Juniata	4
Lock Haven	6	Bloomsburg	3
Lock Haven	13	Lycoming	5
Lock Haven	8	Juniata	10
Lack Haven	13	Bloomsburg	4
Lock Haven	6	Mansfield	2
Lock Haven	3	Mansfield	3
Lock Haven	8	Shippensburg	5
Lock Haven	7	Lycoming	1

First row: Ronald Fultz, Leon Muir, Paul Goss, Richard Trout, Charles Sones, Harry Lesher. • **Second row:** Dr. H. Dan Corbin, Coach; Joseph Edwards, Clarence Rudy, Sheldon Leonard, Richard Dean, Kent Addis, Merrill Sweitzer. • **Top row:** Stephen Shadle, Co-capt. Donald Moyer, Jude Pennington, Co-capt. Frederick Bright, Alfred Moberg, Luther Snook, Guy Hillard.

Maroon booters co-champs with Slippery Rock for third year in a row

In defeating their three league opponents the Bald Eagles were able to become co-champions of the Pennsylvania State Teachers College Soccer Conference, sharing honors with Slippery Rock for the third consecutive year.

With thirteen returning lettermen, Lock Haven booters experienced a very successful season winning six and losing only one, under Dr. H. Dan Corbin, coach. The one loss came at the hands of Brockport 4-3, last year's number two collegiate soccer power.

The Bald Eagles opened their season by journeying to Buffalo University, for a 4-3 victory. At the opening game at home, the Eagles had easy sailing for an 8-2 victory over Indiana STC, and on the return match at Indiana had a 9-2 romp.

The Eagles won an easy victory over East Stroudsburg STC 4-1, but they were hard pressed to win over Elizabethtown 1-0, on Lawrence Field. They closed the season with a 6-2 win over Howard University, in Washington, D. C.

Co-Capt. Fred Bright led the team in scoring with sixteen goals. He was followed by Ron Fultz and Herb Sauder, with seven and four goals, respectively.

Four players tried out for the Olympic soccer team—Co-Capt. Fred Bright '57 (*inside left*), Co-Capt. Don Moyer '58 (*center half*), Richard Dean '57 (*right half*), and Richard Trout '56 (*goalie*).

Coach Corbin will be looking for a very successful team in the future with the return of fifteen lettermen.

SCHEDULE AND SCORES

	B. E.		Opp.
Lock Haven	4	Buffalo	2
Lock Haven	8	Indiana	2
Lock Haven	9	Indiana	2
Lock Haven	2	Brockport	3
Lock Haven	4	E. Stroudsburg	1
Lock Haven	1	Elizabethtown	0
Lock Haven	6	Howard U.	2

Bald eagle high flyers gain as season closes . . .

TRACK

Coaches Steve Jacobs and Lester P. Zimmerman were fortunate in having a very loyal and cooperative track team of thirty men during the 1955 schedule. The Bald Eagle trackmen won only two of their five meets, but showed much improvement near the end of the season.

An outstanding high-hurdler, rangy Art Grimm captained the High Flyers. Arden Sweitzer beat all competition throughout the season in the one-mile, two-mile, and half-mile events and placed second in the Teachers College meet held at Shippensburg on May 14.

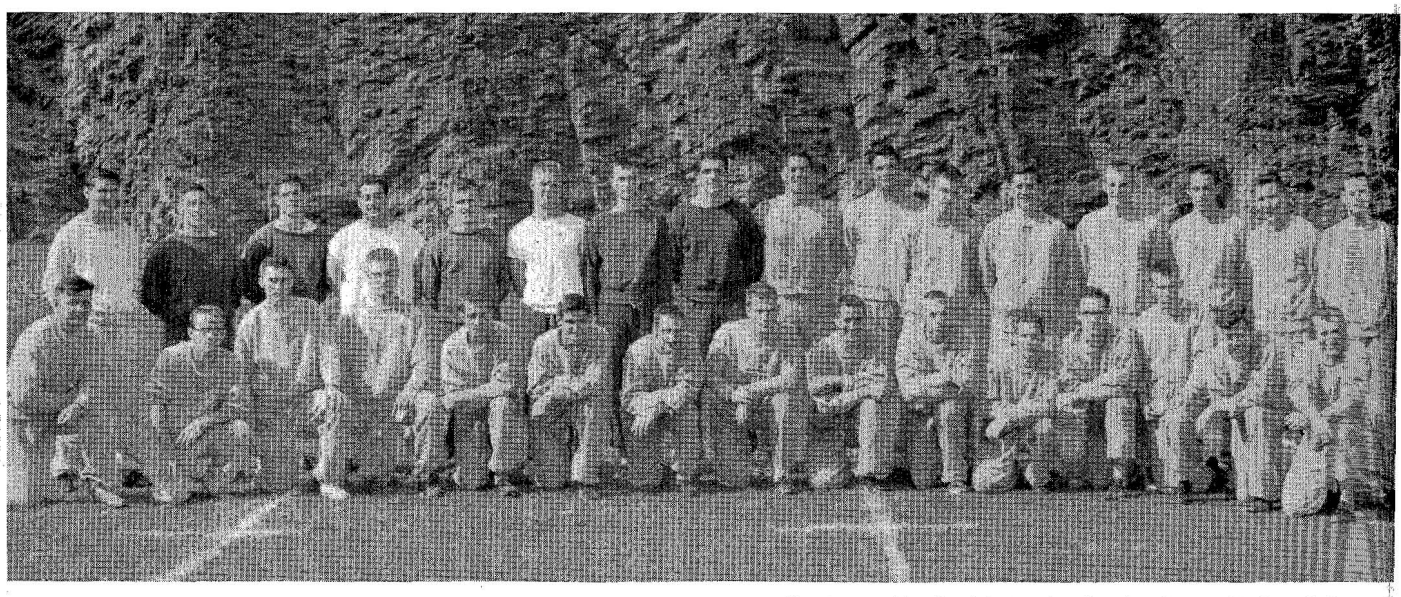

Front row: Mr. Stephen Jacobs, *Coach;* Thomas Hughes, Arden Sweitzer, Frederick Caro, James Beck, Henry Shaw, Albert McKolosky, Ronald Weisdock, Theodore King, Jacob Moser, William Piper, Edgar Sparr, Harry Lesher, Jack Richmond, Frank Ickes. • **Top row:** George Tate, Robert Nellis, Theodore Stinner, Carmen Leto, Murray Davidson, Boyd Wasilko, Hillary Bitting, Dale Cochran, Robert Shearer, John Douglas, Jahn Ellwood, George Dintiman, David Coe, George Corner, Orvil Berringer, John Long.

Other consistent winners and their events for the Eagles were the following lettermen: John Douglas and Robert Shearer, shot put; George Dintiman, high jump; George Tate and Albert McKolosky, polevault; Jake Moser, discus; Frank Ickes and Ronald Weisdock, 100-yard dash; John Long and Tom Hughes, 220; Herb Sauder, broad jump; Arv Hanson and Joe Bizzarro, javelin; and George Corner, in the 440.

The Lock Haven coaching staff are expecting a better team in 1956, with most of their lettermen back. Bolstering the team's hopes will be several promising freshmen.

SCHEDULE AND SCORES

	B.E.		Opp.
Lock Haven	44	Shippensburg	82
Lock Haven	55¼	Bloomsburg	70¾
Lock Haven	64	Brockport	62
Lock Haven	58	Scranton	68
Lock Haven	77½	Juniata	48½

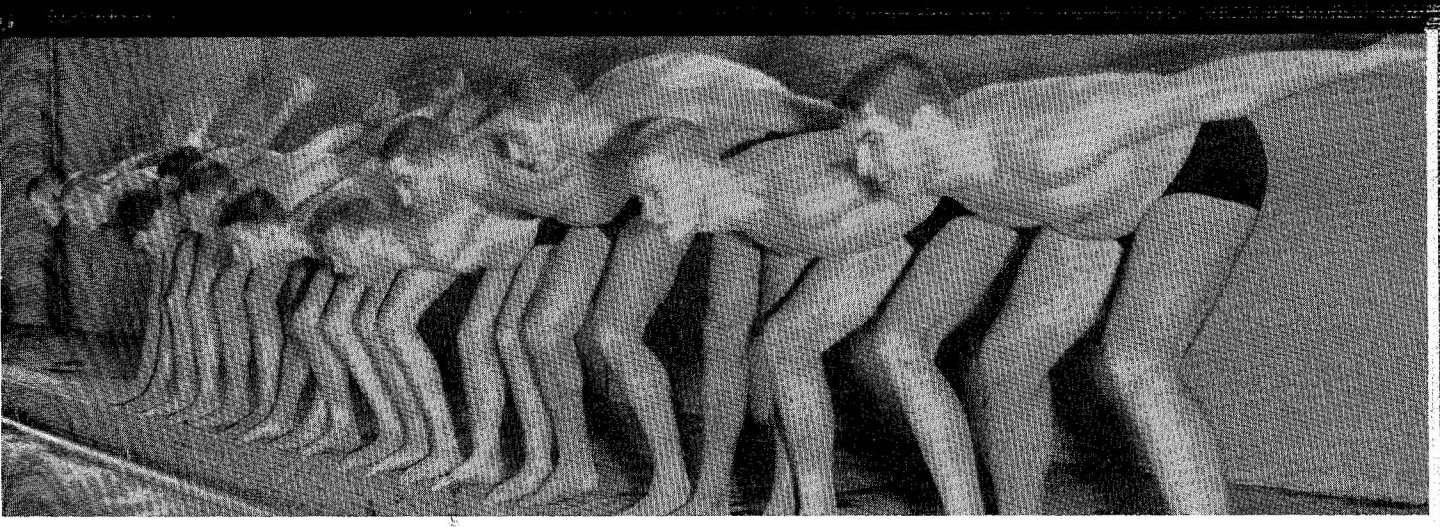

"ELEVEN IN LINE—one, two, three, plunge—no, hold it!"

STC has first swimming team in four years . . .

After four years of inactivity the Swimming Team was reorganized this fall by its coach, Mrs. Lorraine Spikings Dullen. Because of a late start only three meets could be scheduled; they were with East Stroudsburg State Teachers College, Howard University, and Grove City College.

Even though the Lock Haven tankmen lost all three meets, the time performance in the distance events was much faster than has been recorded by previous Bald Eagle swimmers.

Team members are Stephen Anderson, Richard Deibert, Robert England, William Faith, Theodore King, and Robert Stoy, free-stylers; James Beck and Michael Mezack, breast strokers; Kent Addis and Jude Pennington, back strokers; Frank Ickes and Jude Pennington, divers; Wallace Jewell, James Beck, and Richard Deibert, individual medley swimmers. Robert England, a freshman, was high-point man for the season.

SCHEDULE AND SCORES

	B. E.		Opp.
Lock Haven	25	East Stroudsburg	59
Lock Haven	34	Howard University	50
Lock Haven	20	Grove City	64

NEW SWIMMING TEAM

William Faith, Frank Ickes, Jude Pennington, Robert Stoy, Michael Mezack, Theodore King, James Beck, Stephen Anderson, Richard Deibert, Robert England, Wallace Jewell, Mrs. Lorraine Spikings Dullen, *Coach.*

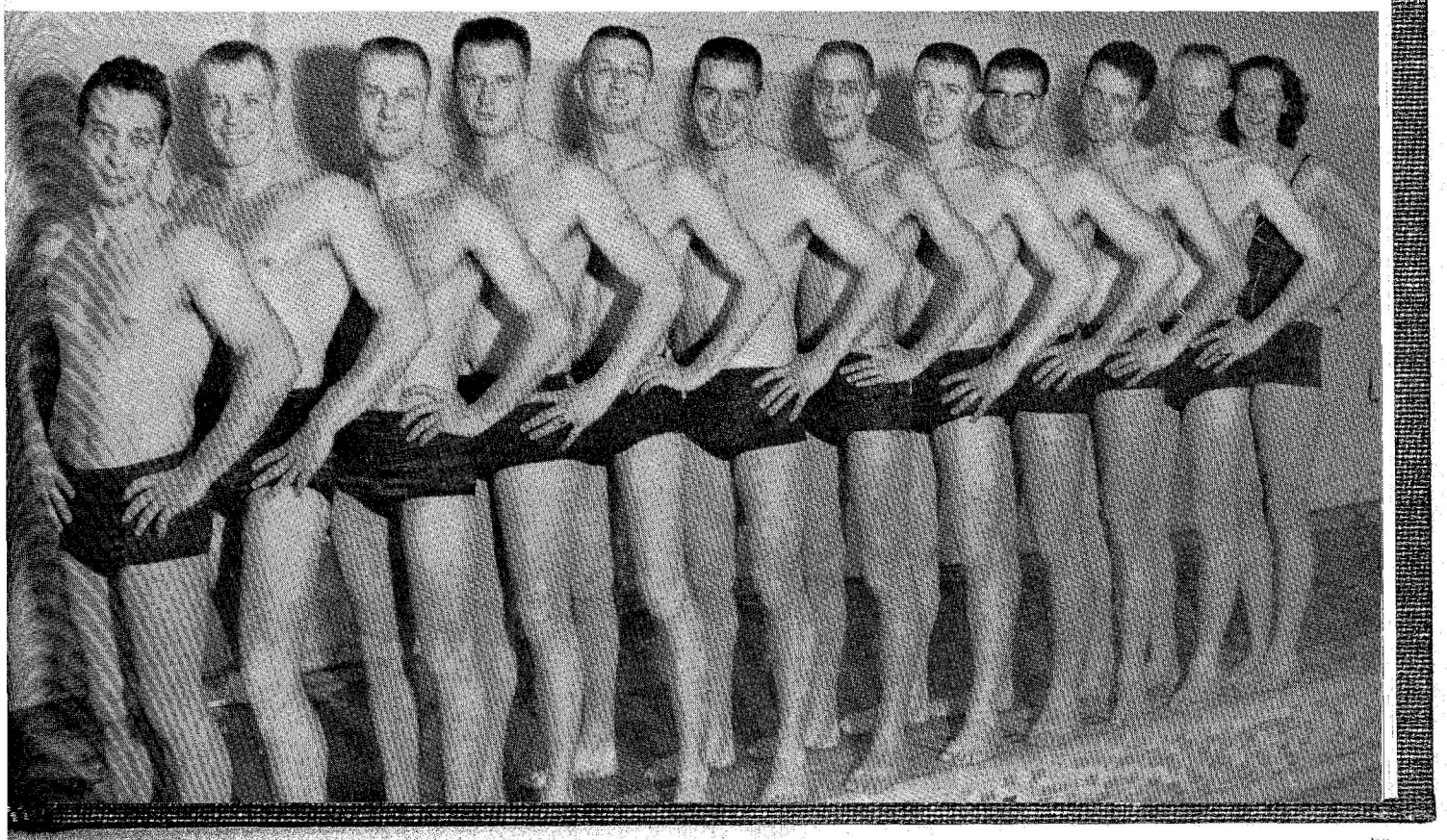

First row: Jane Heisey, Patricia Hickok, Regina Riley, Donna Kaltenbaugh, Jean Diehl. • **Top row:** Mary Jo Pontzer, Nancy Grimm, Carole Weber, Marguerite Schmid, Yvonne Allen, Co-captains Nancy Brown and Donna Myers.

WOMEN'S GYMNASIUM EXHIBITION TEAM

The Women's Gymnasium Exhibition Team, under the direction of Miss Marian E. Hirst, gives demonstrations in high schools around the state with the Men's Gymnasium Exhibition Team. With only three members returning this year, Miss Hirst had seven new women to train. They were Yvonne Allen, Nancy J. Grimm, Jane Heisey, Patricia Hickok, Donna Kaltenbaugh, Mary Jo Pontzer, and Regina Riley. The veterans were Marguerite Schmid and Co-Captains Nancy Brown and Donna Myers.

The gym team made seven trips this year to fourteen high schools, giving demonstrations in two schools on each trip. The following trips were made: Brookville and Sykesville, February 8; New Milford and Montrose, February 16; Bedford and Everett, February 24; Shippensburg and Big Springs, March 7; Hanover and West York, March 8; Tamaqua and Pine Grove, March 14; Jersey Shore and South Williamsport, March 20.

The team participated in six numbers during the program. A demonstration of rhythmic calisthenics was done to the "Emperor Waltz," a modern dance number to "Slaughter on Tenth Avenue," and a tumbling act to "Cruising Down the River." Women and men together performed a jitterbug square dance and double stunts, and, as climax to the demonstration, built a human pyramid.

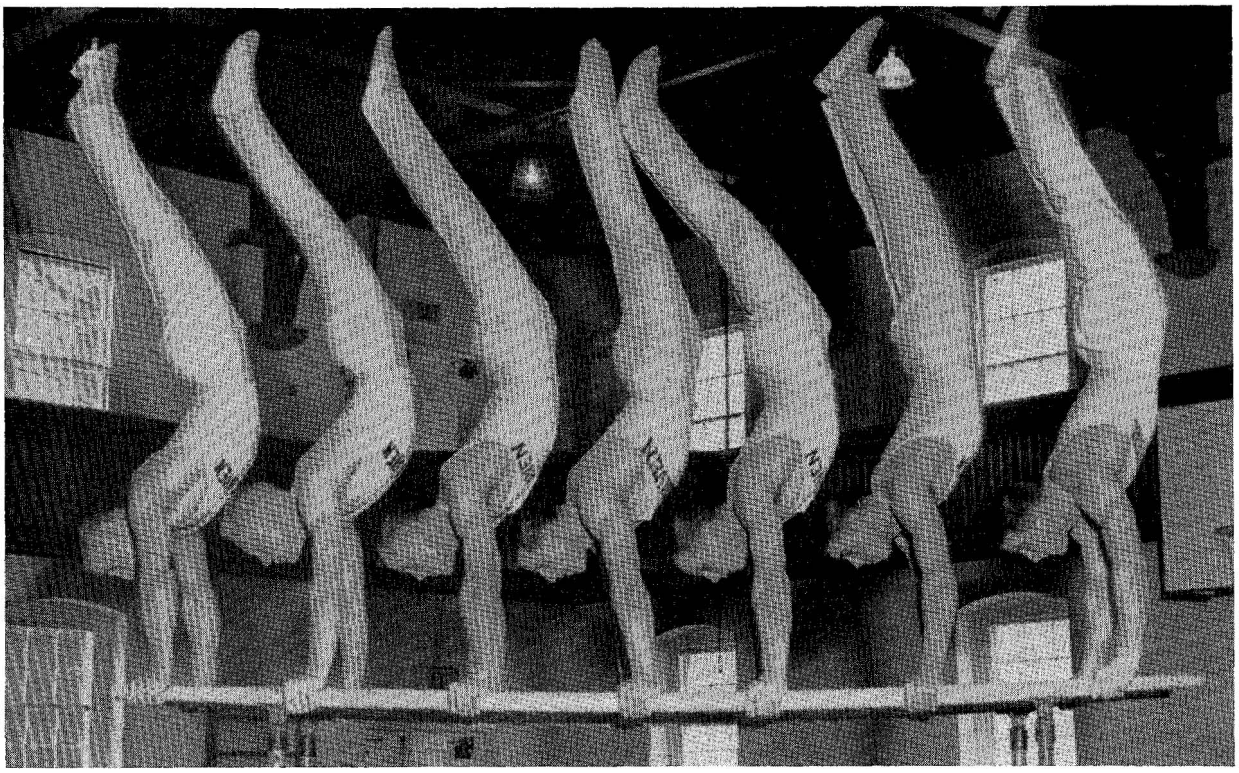

HAND STAND DEMONSTRATION—Stephen Shadle, Richard Fox, Jude Pennington, Paul Hager, James Farr, Carl Sprock, Budd Berringer.

MEN'S GYMNASIUM EXHIBITION TEAM

Newly formed this year is the men's gymnasium exhibition team, active for the first time since 1950, when Lock Haven was forced to drop competitive gymnastics. Coach Lester P. Zimmerman has reason to be proud of his eight Maroon and Gray gymnasts.

Traveling to Pittsburgh, January 28, they bowed to the Pitt Panthers in a 64-15 opener. Nothing daunted, the Bald Eagles quickly redeemed their bad start by defeating the Mountaineers, at the University of West Virginia, 42-38.

Against the Mountaineers L o c k Haven scored a one-two-three sweep in the parallel bars, which, early in the meet, nailed down their lead for keeps.

Accompanied by their clown, Ronald Smith, the Bald Eagle gymnasts join the Women's Gymnasium Exhibition team in tour demonstrations at area high schools. Team members are Stephen Shadle, Richard Fox, Jude Pennington, Paul Hager, James Farr, Carl Sprock, Budd Berringer, and Albert McKolosky.

Mr. Lester P. Zimmerman, *Coach;* Ranald Smith, *Clown;* Budd Berringer, Carl Sprock, James Farr, Jude Pennington, Richard Fox, Paul Hager, Stephen Shadle, Albert McKolosky.

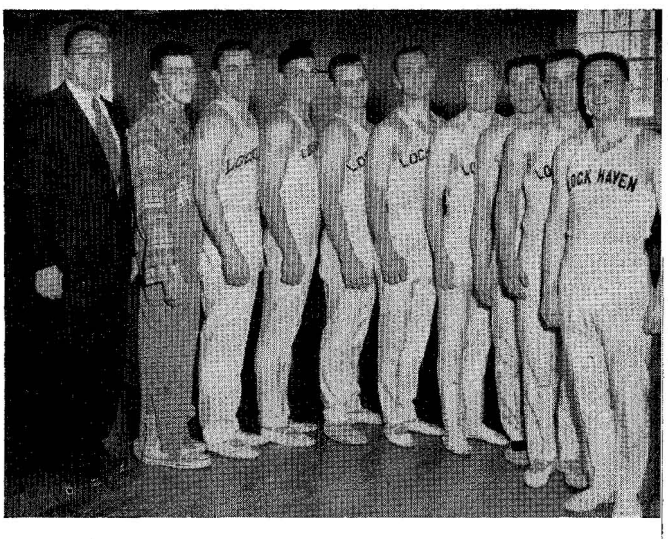

Miss Charlotte E. Smith, *Coach;* Nancy Karstetter, Celia Harris, Kathleen Rohaly, Marjorie Lego, Mary Lattanzi, Capt. Patricia Chudik, Joanne Rudisill, Marlene Smith, Maralee Stearns, Leona Rhenish, Virginia Hueston, Carol Sweeney. Ruth Brown, Phyllis Dickinson *(not pictured).*

Eaglets play full schedule . . .

In the 1955 hockey season's exciting first game, at Gettysburg, Lock Haven's opponents tied the score in the second half of the game, but the Teachers College eleven, with forty tense seconds left to play, flicked in a goal, winning the game 3-2.

The East Stroudsburg game, one on the intercollegiate schedule, was the only game lost by the Eaglets. Although East Stroudsburg had been in session only one week because of hurricane floods, their team was strong enough to defeat Lock Haven 2-0.

Lock Havenites completed their intercollegiate schedule against Shippensburg and Harrisburg, defeating both teams before going on to Bucknell University, at Lewisburg, to participate in the preliminaries of the Central Pennsylvania Tournaments.

Highlight of the regular season was the hockey sports day, at the Pennsylvania State University, at University Park, where Lock Haven women played both Penn State and Bucknell. The Eaglets came back victors, with one win against Penn State and a tie with Bucknell.

Under the coaching of Miss Charlotte E. Smith, and the leadership of Captain Patricia Chudik, Lock Haven TC won three out of four League Schedule games. Goals in League games, Hockey Sports Day, and the CP tournament combined, totaled twenty, with only nine goals for opponents.

WOMEN'S HOCKEY

SCHEDULE AND SCORES

	E.		Opp.
Lock Haven	3	Gettysburg	2
Lock Haven	0	E. Stroudsburg	2
Lock Haven	3	Shippensburg	2
Lock Haven	4	Harrisburg	0
(Hockey Sports Day)			
Lock Haven	3	Penn State	0
Lock Haven	0	Bucknell	0
(CP Tournament)			
Lock Haven	3	Shippensburg	2
Lock Haven	1	Penn State	0
Lock Haven	3	Lancaster	3

CAPT. PAT CHUDIK, Celia Harris, and Marlene Smith demonstrate the proper grip.

Five frosh strengthen eaglets . . .

With only four returning players, the women's basketball team ended its season with a 4-2 record. The returning varsity players were Marlene Smith, captain; Celia Harris, manager; Patricia Chudik and Kathleen Rohaly. New team members were Carol Eckman, Gladys Thompson, Ruth Henry, Patricia Peoples, and Dora Vandine.

The first four games with Susquehanna University, Lycoming College, Gettysburg College, and Lycoming College were straight wins. The team's two losses were against a strong Shippensburg State Teachers College team and a determined Misericordia College team, which twice before had lost to the Eaglets. Gettysburg suffered its first defeat at Lock Haven's hands since 1953.

This year a junior varsity team made a brief appearance, with only one scheduled game, a hard-fought loss to the junior varsity team of Gettysburg College.

Losing only one player, senior Patricia Chudik, Coach Charlotte E. Smith is looking forward to a good season next year with eight returning players.

WOMEN'S BASKETBALL TEAM

First row: Patricia Chudik, Ruth Henry, Capt. Marlene Smith, Gladys Thompson. • **Top row:** Celia Harris, Carol Eckman, Miss Charlotte E. Smith, *Coach;* Dora Vandine, Patricia Peoples, Kathleen Rohaly.

WOMEN'S BASKETBALL

SCHEDULE AND SCORES

	E.		Opp.
Lock Haven	29	Susquehanna	8
Lock Haven	27	Lycoming	23
Lock Haven	24	Gettysburg	21
Lock Haven	49	Lycoming	17

	E.		Opp.
Lock Haven	54	Reedsville	33
Lock Haven	15	Shippensburg	38
Lock Haven	48	Misericordia	56
Lock Haven J-V	31	Gettysburg J-V	38

"... and songs
and
laughter
through
each
pleasant day ..."

• HIGHLIGHTS

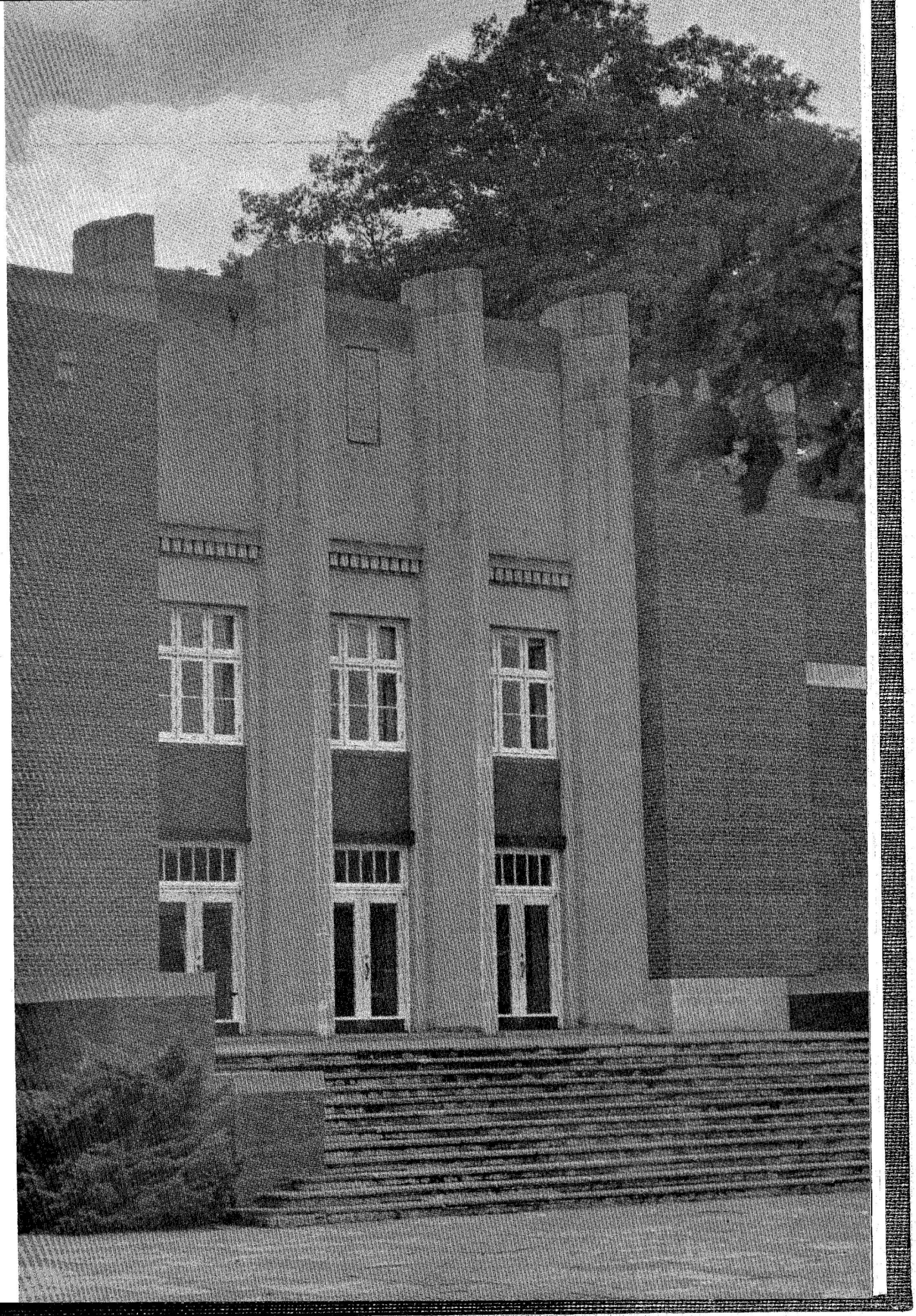

CHEERLEADERS set the pace to the football field.

HOMECOMING

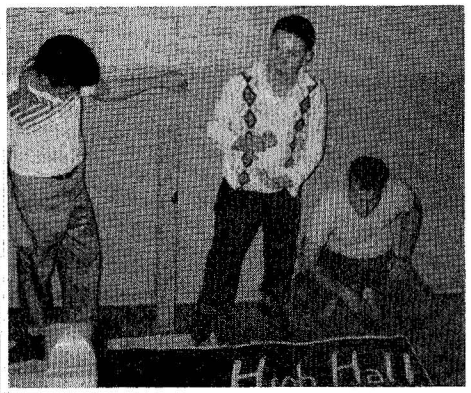

HIGH HALL
Sign Painters Union

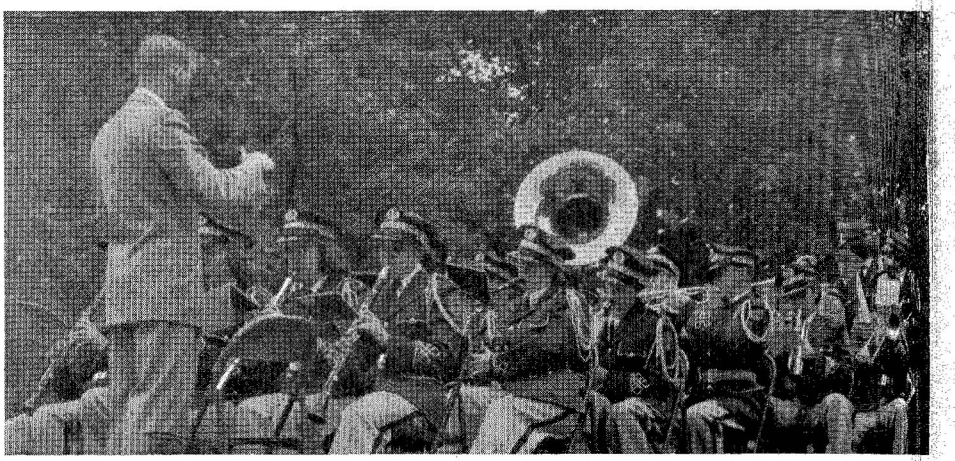

COLLEGE BAND sets a marching mood.

JUNIORS' TROPHY STATUE ducks a low wire.

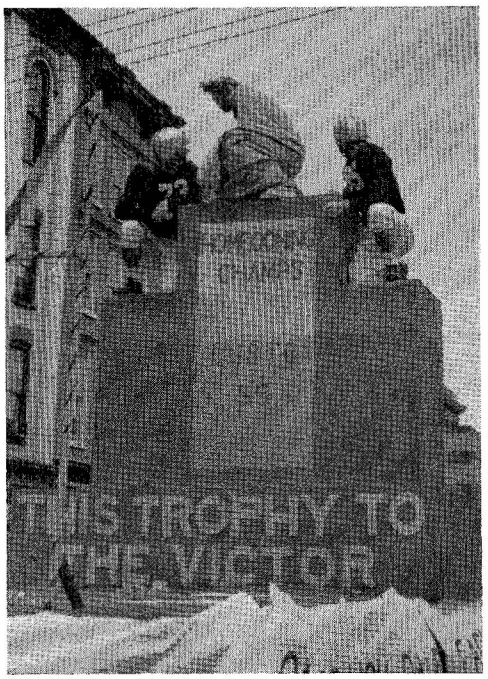

SENIOR SMOKEATERS in action.

JANE DOUGLASS
Delta Rho Beta Sweetheart

HOMECOMING QUEEN Marilyn Mattson
escorted by Merlyn Feaster.

SOPH FLOAT shows the LHST student
of 1900, 1920, and 1955.

FROSH DISPLAY their first-prize float.

GI CLUB VEEP Leon Sevinsky crowns Queen Marilyn.

EDDIE DELKER accompanies carolers.

LEON SANTA CLAUS Sevinsky gives Dale his gift.

Hanging of the greens . . .

ARV, BONNIE, and Kathy deck the staff's tree.

NANCY, POGO and Zimmy clean up Christmas clutter.

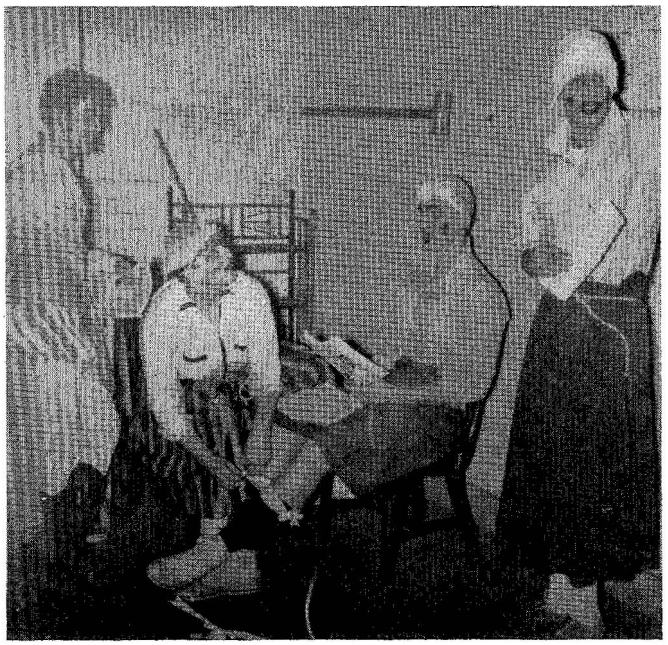

TOM and his girls prepare a panic.

Talent shines at winter weekend variety show

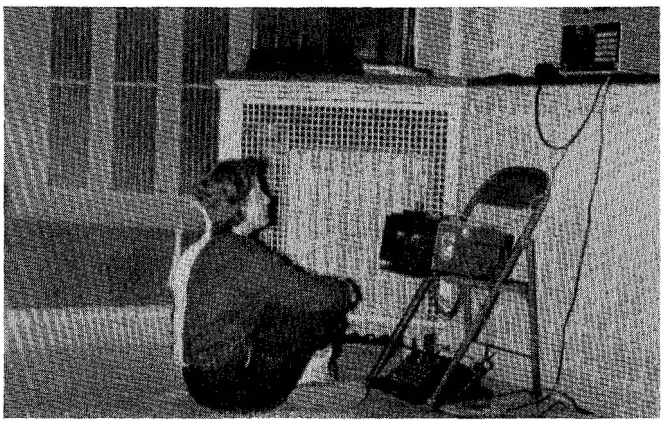

POGO AWAITS a sound effect cue.

AND DOUG gets paid for this!

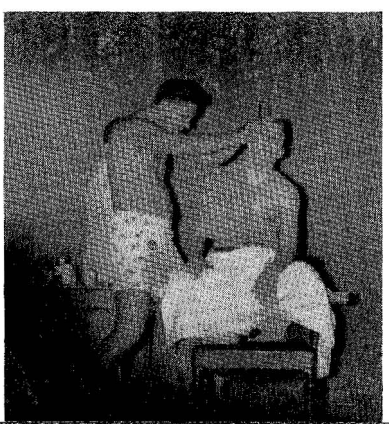

NADAL IMITATES Johnny Ray. Background music by four fans.

THE MEADOWLARKS chirp a tune to Sally Jenks' piano.

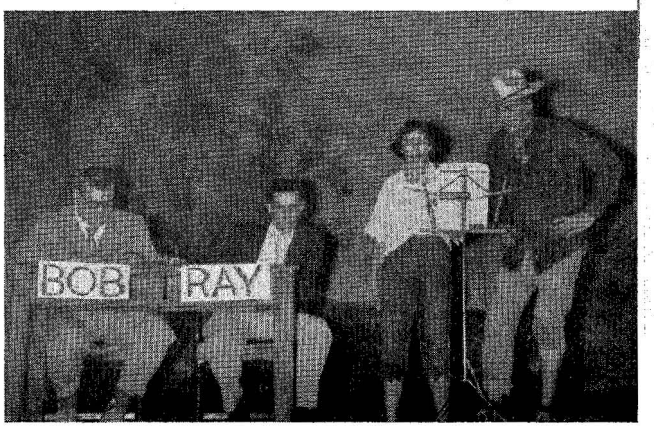

THE KOUNTRY KIDS — Courtesy of Bob and Ray.

QUEEN LOIE gets a hand.

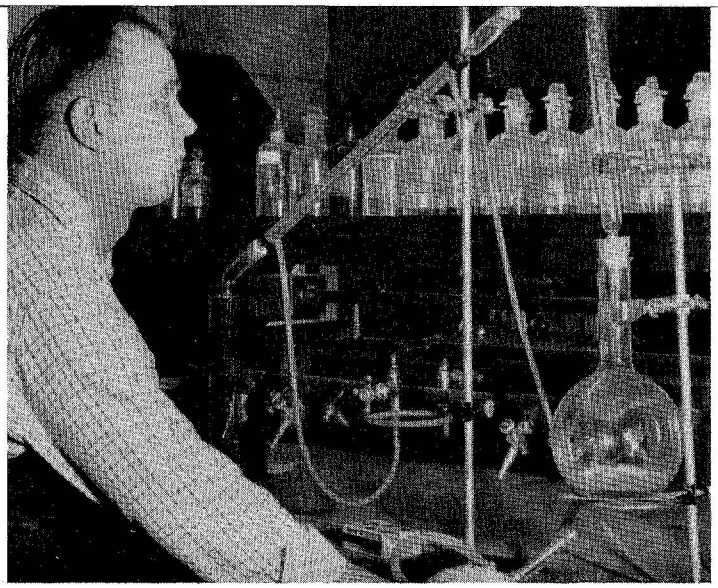

DAVE BOWES read this in a chem book.
Duck and cover!

MR. GILLAM'S "choir boys" rely on
music books for "pre-rehearsal warm-up."

It all begins when you buy a book . . .

PAT HOPKINS buys what a college woman should know
about World Culture, from Marcia Boyle.

LOOK AT ANN! **Some** books are funny.

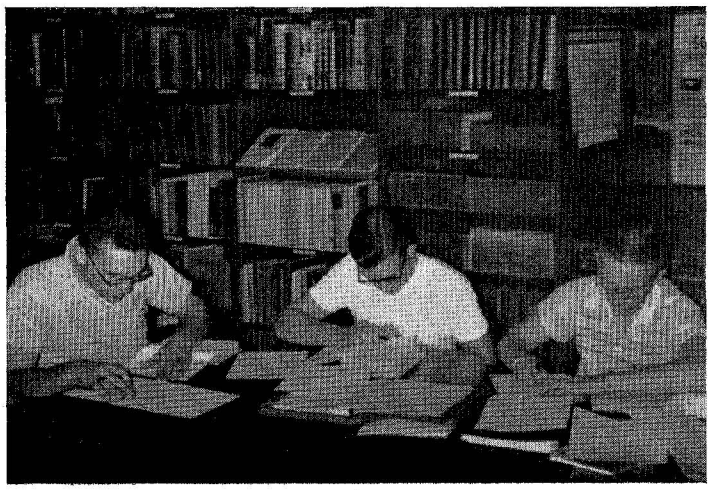

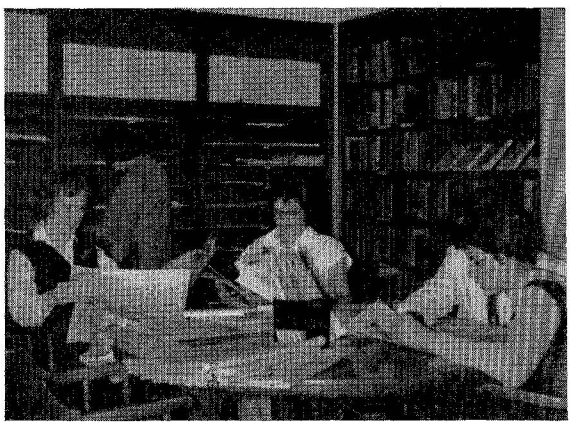

THE BOOK AND I—Arnie, Carl, Jim, Vonnie, Bonnie, and Jeanie.

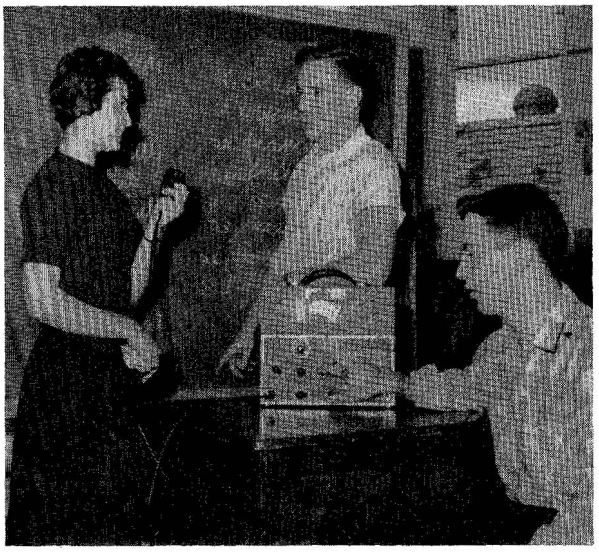

HAVING STUDIED the speech text, Alice, Paul, and Ed practice enunciation.

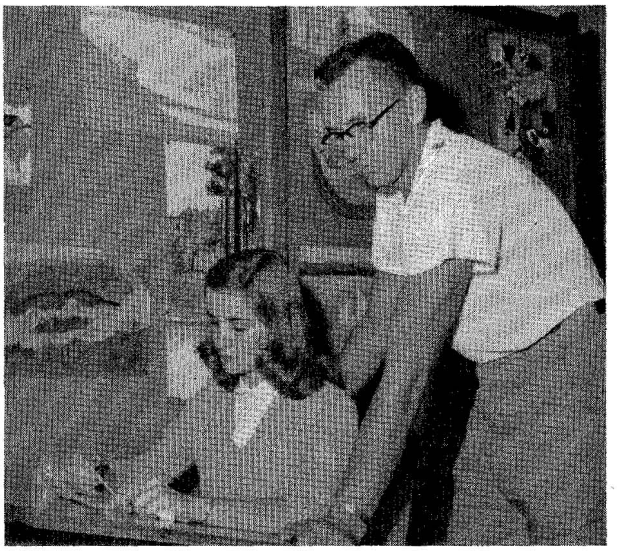

"THIS BEATS reading a text," Arlene Hammann shows Glenn Miller how.

JOANN BARTHOLOMEW brushes up on ed psych between classes.

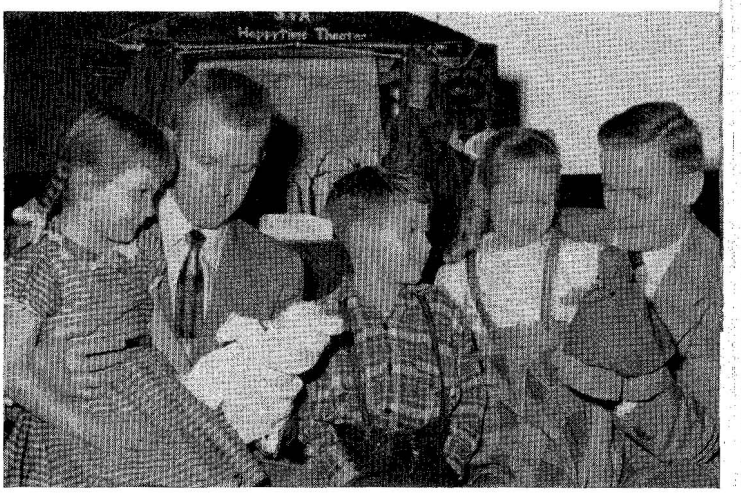

STORYBOOK CHARACTERS come alive as theatrical producers John Ansman and Don Sweeley entertain campus school moppets with puppets.

SEEING IS BELIEVING: Morris Roman — researcher.

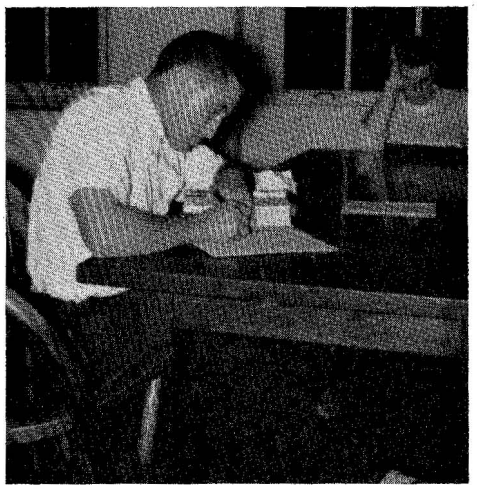

FOXIE FIGURES OUT Conclusion I. while Phil hopes for the best.

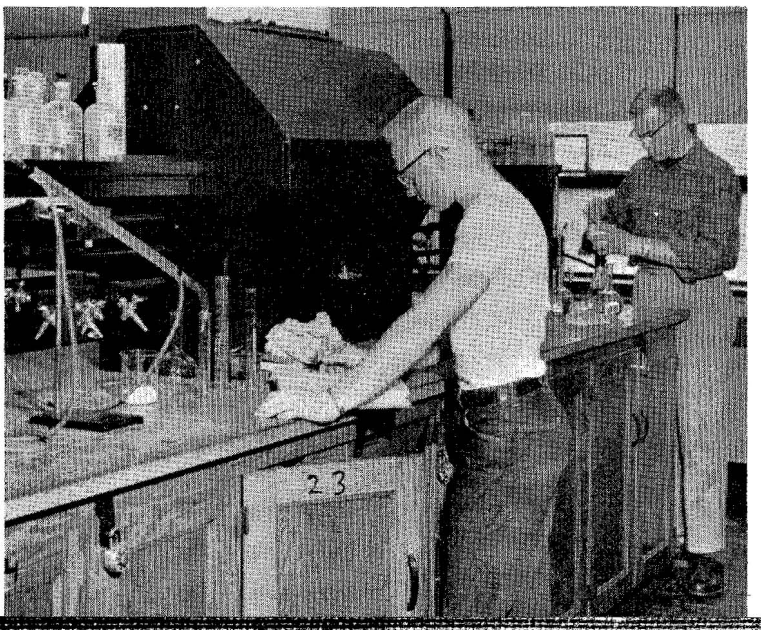

Cheers for L.H.S.T.C.

RUTH and MARCIA have two on the aisle for Ann Hart's shadowgraph show at the campus school.

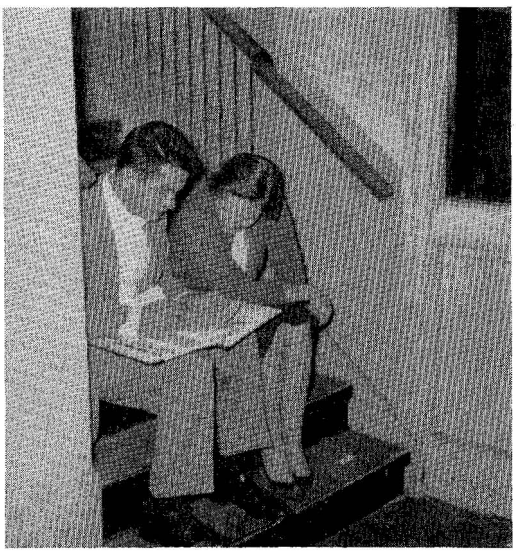

NICK makes it all clear to Dagmar.

NANCY'S heard that one before, Feaster — or has she?

"HAPPY BIRTHDAY, Mockie," from the third floor frosh.

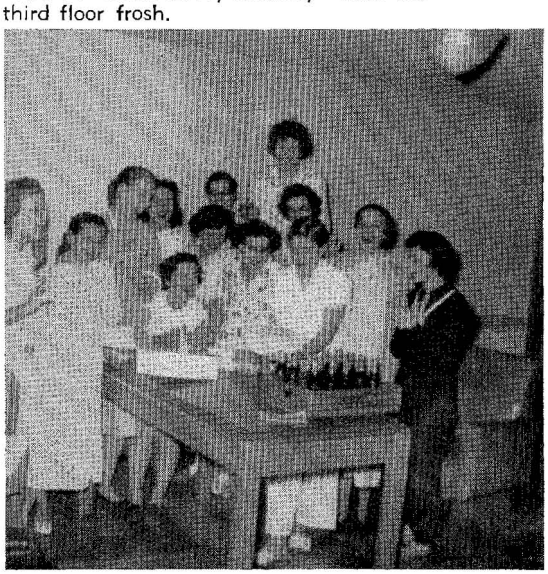

FROM ROGERS balcony kibitzers view skaters below.

where enduring friendships flourish . . .

WAVA and DICK keep time to a skater's waltz.

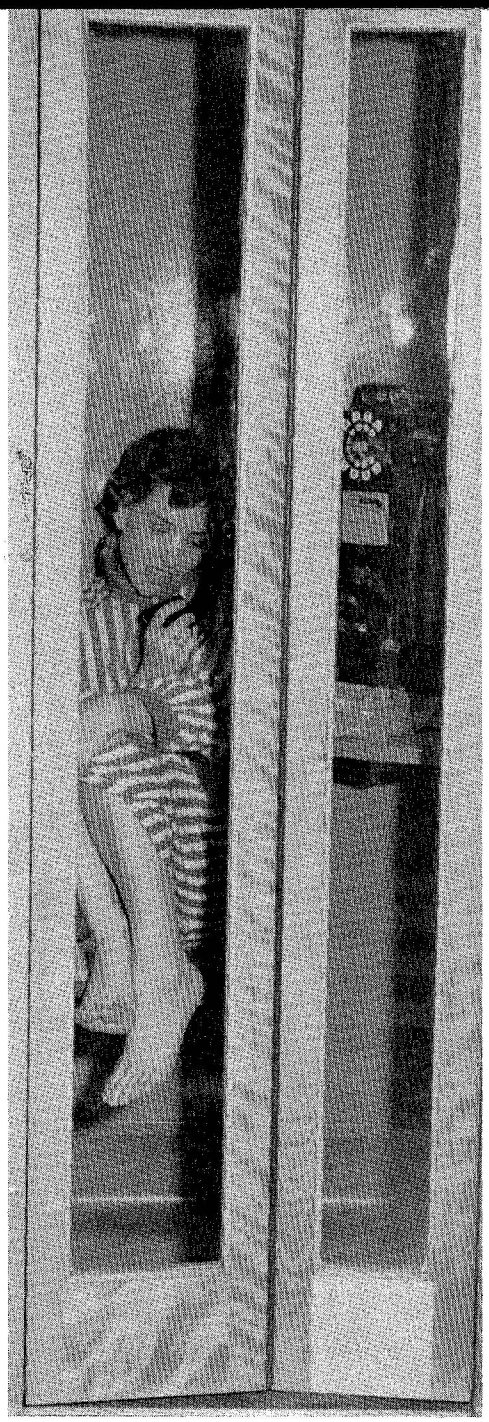

"LIMIT ALL CALLS to five minutes, please, Miss Farrell!"

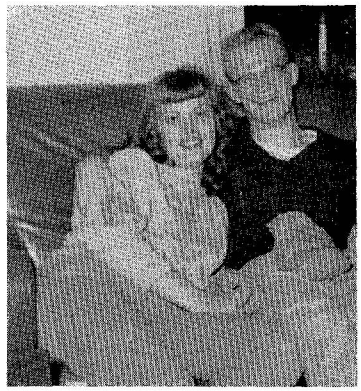

"TOO YOUNG
(Jan and Wally)

"TO GO
(Bob and Marilyn)

STEADY"
(Tom and Marcia)

Memories are made of this . . .

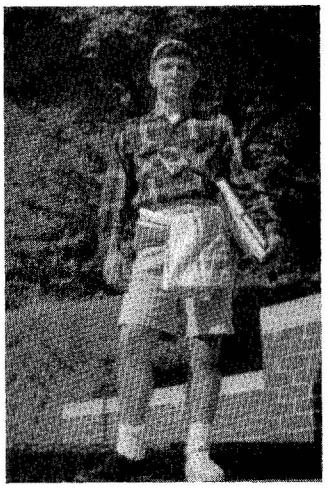

VINCE DISALVO models the "dress for the day."

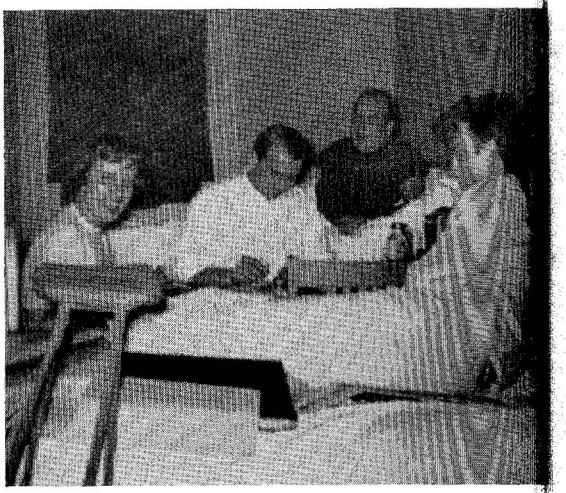

MARY JANE and Ed liven up the infirm for patients Joe and Hillary.

With ELLWOOD as model Dave Coe shows how not to tape injuries.

GITCH gets sneak preview of Alfi in 2000 A. D.

BARBER JOHN gives Bob a crew cut.

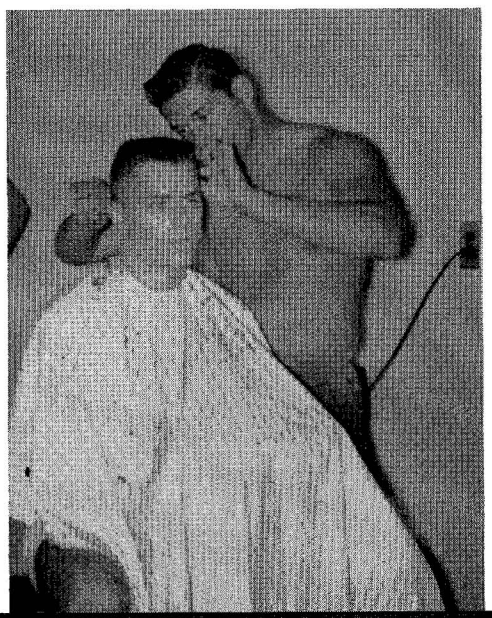

NAN and PAT live it up.

FROSH Liz Fye sings the Alma Mater.

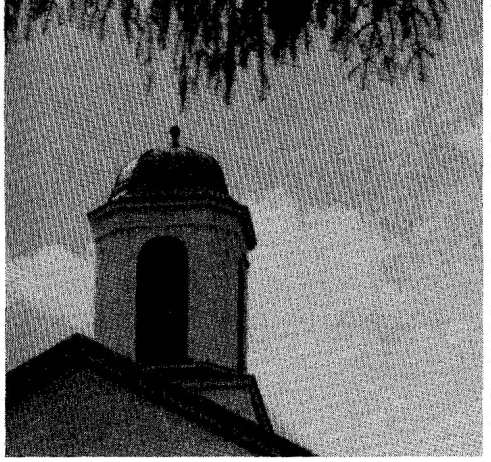

PRAECO

May 1956 Volume 43

Published annually by the Student Cooperative Council
State Teachers College • Lock Haven • Pennsylvania

$2.50 a copy Gratis to Senior Class Members

JOHN H. LONG '56, Editor
BARBARA A. GEHRON '58, Associate Editor
RICHARD L. FUNK '59, Business Manager

Assistant Editors

Copy

EMILY GORDNER '59
MARY FONTANA '57
ANN SHAW '59
DOROTHY ESHELMAN '59
ELAINE MERRIFIELD '59
JEAN KASABACK '59

Athletics

RONALD WEISDOCK '56
STEPHEN MORLEY '58
GEORGE KAUFMAN '59
MARY LATTANZI '59
JAMES BERKEBILE '59

Typing

JOYCE McMILLEN '59

Art

DORA VANDINE '59
JACK MALONE '57

Photography

HAROLD WHALING '59

Pictures

THERESA DAMON '58

Editorial Assistants

RICHARD BOWER '56
TWILA BROWELL '58
ELEANOR BUCHER '58
MARJORIE CANCILLA '59
JACQUELINE CARODISKY '59
NORMA EDWARDS '59
NANCY GOTTSCHALL '58
ANN HART '57
GAIL HART '59
VIVIAN HODGE '59
ANN KLEPPER '57
NANCY KLINGENSMITH '58
DONNA MESSERMAN '57
DONNA MOCK '59
BETTY MURO '59
ELEANOR QUICK '59
JOHN SHELTON '59

Circulation and Advertisements

GRAHAM NADAL '58
KATHRYN DIETRICH '59
JOHN KORCH '59
NANCY RAAB '56
FRANK GENO '58

Adviser

MISS MARRETTA P. KING

• • •

Acknowledgments

The new staff and their adviser are especially grateful to

- the College faculty, who graciously accepted photography appointments and conferred with copywriters to explain organizational activities
- the College secretaries and the librarians, who made available records essential to an accurate yearbook
- the College bookstore personnel, for many and varied services
- Mr. Hills' Advanced Composition class, for the foreward on page 3
- Miss Gladys Widemire, Widemire Studio, Williamsport, for superior photography and service far beyond the line of duty
- Mr. Herman Weiskauf, staff photographer of the Lock Haven *Express*, for action shots of the wrestling team
- Mr. James E. Frailey, Grit Publishing Company, Williamsport, for a great deal of time and counsel generously given
- Lock Haven business men who have placed advertising in *Praeco*.

•

Engraving and letterpress printing by Grit Publishing Company, Williamsport, Pa.
Body type 6, 8, and 10 point Metro Light and Bold.
Heads — Stellar Bold — Ludlow
Stock — Mead's 100 lb. Black and White Enamel
Durand Cover—Praeco staff designed.

"Where the mountains
cast
their shadows
when
the day
is done . . ."

• ADVERTISEMENTS

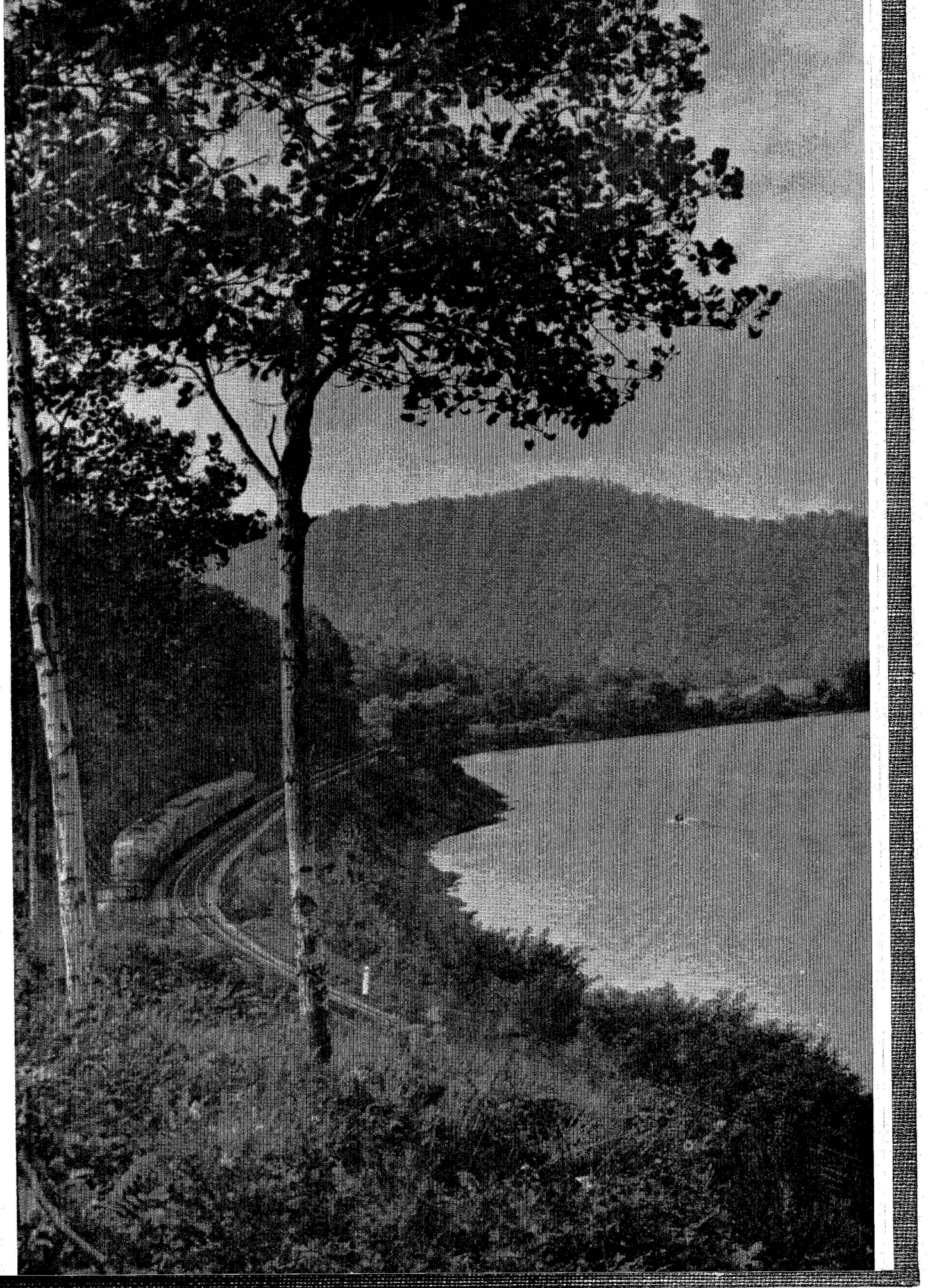

NEW YORK AND PENNSYLVANIA COMPANY, INCORPORATED

•

PULP and PAPER MANUFACTURERS

•

NEW YORK OFFICE **230 PARK AVENUE**

Mills at

LOCK HAVEN, PENNSYLVANIA

JOHNSONBURG, PENNSYLVANIA

WILLSBORO, NEW YORK

Compliments of

WIDEMIRE STUDIO

629 West Third Street, Williamsport, Pennsylvania

FINE PHOTOGRAPHY — *Quality That Will Please You*

Complete Coverage

of All

State Teachers College

Sports Events

Recorded Regularly

THE LOCK HAVEN EXPRESS

Phone 6791 **W. Main St.**

WBPZ

LOCK HAVEN

MUSIC — NEWS

SPORTS

●

1230 on Your Dial

BOTTORF'S

Family Shoe Store

115 East Main Street

Phone 3723

PIFER MUSIC CENTER

Pianos—Organs—Supplies

230 E. Main Street

LOCK HAVEN, PENNSYLVANIA

Compliments of

WIDMANN AND TEAH DRUG STORES

❀

57 Bellefonte Avenue
Phone 3217

100 East Main Street
Phone 3614

147 East Main Street
Phone 2113

SYLVANIA ELECTRIC PRODUCTS, INC.

★

MILL HALL 31

Compliments of

ANTHONY A. TORSELL

Lock Haven, Pennsylvania

INSURANCE and REAL ESTATE

DAVIS RESTAURANT

205 East Main Street

Lock Haven, Pennsylvania

DERR'S STATIONERY STORE

105 East Main Street

Open Evenings Until 9

Phone 5812

OFFICE AND SCHOOL SUPPLIES
RUSTCRAFT CARDS

GROSSMAN'S

LOCK HAVEN'S SHOWPLACE
OF
WOMEN'S FASHIONS

HELT FUNERAL HOME

109 West Church Street

Phone 2722

SHAFFER, CANDOR & HOPKINS, INC.

Quality Hardware Since 1868

17 East Main Street

Phone 2414

Compliments of

LUBELLE'S

Women's Apparel

119 East Main Street

Phone 3315

Compliments of

HENRY W. ANGUS

STOCKS BONDS

JOSEPHTHAL AND COMPANY

8½ East Main Street

Phone 4036

This Space Through The Courtesy Of

SUSQUEHANNA QUICK FREEZE and COLD STORAGE COMPANY

●

LOCK HAVEN, PENNSYLVANIA

BEST WISHES

Mr. and Mrs.

John A. Yost, Jr.

121 West Main Street

Phone 4525

ROMEO BROS.

316 Grant Street

Phone 3611

CASSELBERRY MOTOR COMPANY

317 Bellefonte Avenue

Phone 4068

CHEVROLET SERVICE

LOCK HAVEN MOTOR CLUB

124 East Water Street

●

Phone 2405

OLD CORNER GRILL

205 North Grove Street

DELUXE SPAGHETTI

Phone 4017

FRED J. EISEMANN

Your Jeweler On

BELLEFONTE AVENUE

ZIMMERMAN BROTHERS

WHOLESALE GROCERS

AND

CONFECTIONERS

Phone 6781

ROXY

A
N
D

MARTIN
THEATERS

●

EAST MAIN STREET

GENERAL ARMATURE
and
MANUFACTURING COMPANY

P. O. Box 370 LOCK HAVEN, PENNA.

Telephone Mill Hall 220

DOREY AND SABATINO

Appliances and Furniture

319 North Grove Street

LOCK HAVEN, PENNSYLVANIA

Graduate Prescription Service
at the
MASON DRUG COMPANY

Lock Haven's Bus Terminal

For Full Information
DIAL 2514

THE
SMART SHOP

"FAMOUS FOR FAMOUS FASHIONS"

109 E. Main **Phone 3223**

Compliments of

W. T. GRANT CO.

●

9-11 East Main Street

LOCK HAVEN

PENNSYLVANIA

WAGNER & SON
RADIO AND RECORD SHOP

Monument Place

Phone 2122

WOLFE'S STUDIO
and CAMERA SHOP

CANDID WEDDINGS
PORTRAITS, CAMERAS

112 Bellefonte Avenue

Phone 4507

MONTGOMERY WARD

131 East Main Street

Phone 6745

Use our private dining room

To meet your friends.

TC Faculty Members OFTEN Do.

AVENUE CAFE

218 Bellefonte Avenue

Phone 3911

THE HUB

Lock Haven's Fashion Center
For Men

107 East Main Street

Phone 4518

NANGLE FROCK SHOP

10 Bellefonte Avenue

Lock Haven, Penna.

Phone 3624

Compliments of

PENNSHIRE CLOTHES

Men's Clothing

140 East Main Street

Phone 5961

WOLF

FURNITURE COMPANY

●

37 Bellefonte Avenue

Phone 4057

EBERHART'S AUTO SUPPLIES

Specializing in Auto Accessories

Auto Parts • Bike Parts • Accessories

16 Bellefonte Avenue

Phone 4492 **Lock Haven, Penna.**

SCHWARZ'S STORE

WALLPAPER, PAINTS
ELECTRICAL SUPPLIES

108 - 110 Bellefonte Avenue

LOCK HAVEN, PENNSYLVANIA

We Serve – You Save

Shoes and Hosiery

for every member

of the Family

BROWN'S

BOOT SHOP

Next to Ward's

Phone 2223

Electrical Supplies | Lighting Fixtures | Wire Cable

CLINTON ELECTRICAL SUPPLY CO., INC.

30 Bellefonte Avenue

Lock Haven, Penna.

Phone 5334

PIPER AIRCRAFT CORPORATION

LOCK HAVEN, PENNSYLVANIA

CABLE ADDRESS: CUB

TYPOGRAPHY IS AN ART

IN THE SENSE IN WHICH ARCHITECTURE IS AN ART, TYPOGRAPHY IS AN ART.

THAT IS, THEY BOTH COME UNDER THE HEAD OF "MAKING OR DOING

INTENTIONALLY WITH SKILL." THE THING MADE, THE FINISHED WORK,

IS IN EVERY CASE THE WORK OF A TEAM . . .

FROM A PAPER *Typography in Art Education*
by *Beatrice Warde*

This well known English typographer and scholar has perfectly expressed our own attitude toward our profession. For nearly seventy-five years we have striven, as a team, to achieve the very highest standards of typography, printing, engraving, and binding. In our desire to better serve our clients we have modernized and streamlined our plant, providing facilities for every kind of commercial printing. With the finest letterpress and offset equipment obtainable, we are producing every kind of commercial printing . . . booklets, catalogs, view books, brochures, college and school annuals, sales and promotional literature. We invite use of our facilities by all those requiring fine printing.

GRIT PUBLISHING COMPANY

WILLIAMSPORT, PENNSYLVANIA

Telephone 4111

STUDENT DIRECTORY

	Page Pictured
ADAMS, CAROLYNN, Box 117, Knoxville	50
ADDIS, KENT, Broad and Church Sts., Spring City	42
AEPPLI, RICHARD, 110 High St., Flemington	50
AIELLO, HENRY, 629 Penn St., Johnsonburg	50
AIELLO, ROBERT, 301 Fairview Ave., Johnsonburg	19
ALBEE, L. RAY, 27 Prospect Ave., Galeton	50
ALBRIGHT, DONALD, 334 E. Main St., Somerset	34
ALFIERI, MARY KATHRYN, Box 53, Clermont	42
ALLEN, JAMES, 211 S. Water St., Mill Hall	19
ALLEN, KENNETH, 745 Bellefonte Ave., Lock Haven	42
ALLEN, YVONNE, 21 East Water St., Muncy	50
ALLGYER, RICHARD, Mattawana	34
ALLGYER, WILLIAM, Mattawana	50
AMBROSE, CHRISTINE, 121 E. Walnut St., Lock Haven	50
AMES, GEORGE H., R. D. 2, New Milford	50
ANDREJCIK, ALFRED, Box 172, Morrisdale	34
ANDREWS, ANN, R. D. 1, Loganton	42
ANDREWS, JOHN, 225 N. Henderson St., Lock Haven	42
ANDERSON, STEPHEN, 615 E. Main St., North Adams, Mass.	50
ANDRIE, JOHN, Box 76, Ehrenfeld	
ANSMAN, JOHN, 3901 5th Ave., Altoona	19
APKER, CHARLES, 1224 Walnut St., Jersey Share	34
APKER, PATRICIA O'DELL, 1224 Walnut St., Jersey Shore	42
ARNOLD, EILEEN, 222 Chestnut St., Kane	34
AURAND, JAMES, 7 W. Walnut St., Lock Haven	
BAILEY, NEIL, 324 Orange St., Selinsgrove	34
BAIR, SHARON, 8 Feeder Ave., Lewistown	50
BAIRD, ALICE, 106 S. Love Lane, Norwood	50
BANEY, WILLIAM, 252 S. Jones St., Lock Haven	42
BARLOW, KENNETH, 3817 Oak Drive, Philadelphia	34
BARNHART, GRACE, Benner Pike, Bellefonte	42
BARNHART, LARRY, Stoystown	34
BARR, ELWOOD, 622 W. Main St., Lock Haven	
BARR, WILLIAM, North Bend	
BARROWS, MARTIN, 2008 McKinley St., Philadelphia	
BARTHOLOMEW, JoANN, R. D. 1, Lock Haven	
BARTOLA, PHILIP, Six Mile Run	34
BEALS, PAUL, 238 W. Church St., Lock Haven	42
BEASOM, DARRYL, 56 N. Fourth St., Newport	34
BEAVER, G. EUGENE, 135 W. Center St., Johnsonburg	
BECK, JAMES, 420 Park St., York	42
BECK, JEAN, 429 Rural Ave., Williamsport	42
BELL, RICHARD, 172 High St., Bradford	19
BELLOTTI, FRANCIS, Box 36, Brandy Camp	
BENTON, DEAN, Osterburg	42
BERGE, CHARLES, 1231 W. Market St., Lewisburg	19
BERGE, NORMA, 1231 W. Market St., Lewisburg	50
BERKEBILE, JAMES, 310 Cliff St., Johnstown	50
BERND, RICHARD, 47 N. Jones St., Lock Haven	34
BERRINGER, ORVILLE, Box 166, Sykesville	34
BERRY, RICHARD, 113 Oak Lane, Flemington	19
BERRY, RONALD, 113 Oak Lane, Flemington	
BETZ, NANCY, Main St., Howard	50
BEVERIDGE, DOROTHY, R. D. 1, Morrisdale	50
BILICIC, GEORGE, 25 John St., St. Marys	34
BITNER, DONALD R., 311 S. Water St., Mill Hall	
BITTING, HILLARY, 205 2nd St., High Spire	42
BITTNER, BARBARA L., 114 Susquehanna Ave., Lock Haven	19
BITTNER, WILLIAM G., Summit St., Avis	32
BIZZARO, JOE, 187 N. Fairview St., Lock Haven	19
BLISS, MARTHA, R. D. 3, Wellsbara	50
BOBB, LARRY F., 40 Shaw Ave., Lewistown	50
BOCK, C. PHILIP, Wallaceton	50
BOLLINGER, JANE, R. D. 1, Lock Haven	34
BOSSERT, JANE, 333 Beech Creek Ave., Mill Hall	50
BOWER, RICHARD, R. D. 1, Montgomery	20
BOWES, DAVID, 336 E. Church St., Lock Haven	
BOWES, FRANK, 15 E. Water St., Lock Haven	20
BOYCE, KENNETH, 375 E. Clinton St., Lock Haven	
BOYER, WILLIAM, 117 W. Church St., Lack Haven	
BOYLES, ANN, R. D. 1, Cogan Station	34
BRADDOCK, BARBARA, 1212 15th Ave., Altoona	50
BRASINGTON, JAMES, 145 Chestnut St., Troy	42
BREON, SHELBY, Loganton	42
BRONELLI, ALBERT, R. D. 1, Lock Haven	50
BRETZIN, CHARLES, Irvona	42
BREU, DAWN, R. D. 3, Carlisle	20
BRIGHT, FREDERICK, Main St., Millheim	34
BROWELL, TWILA, 138 W. Pike St., Canonsburg	34
BROWN, BEVERLY, Spring Mill	20
BROWN, DOROTHY, Hyde	42
BROWN, LEROY, 212 Frederick St., Flemington	20
BROWN, NANCY, 603 Spruce St., Philipsburg	20
BROWN, RICHARD, Quigley Hall, Lock Haven	42
BROWN, ROBERT, 75 Kathrine St., Port Allegany	34
BROWN, RUTH, Walnut St., Penns Creek	42
BRUNELLI, ALBERT, R. D. 1, Lock Haven	
BRUNGARD, FRANK, Loganton	50
BRUNNER, PETER, 262 George St., St. Marys	20
BRUNNER, THEODORE, 262 George St., St. Marys	42
BRYERTON, JACQUE, Lamar	10
BUCHER, ELEANOR, 506 Louisa St., Williamsport	43
BULLOCK, JAMES, 231 Glover St., Jersey Shore	34
BUMBARGER, CAROL, 526 Clearfield St., Clearfield	43
BURD, DAVID R., 245 S. Jones St., Lock Haven	
BURGOON, EDWARD, 117 W. 14th St., Tyrone	50
BURKET, DEANNA, Mackeyville	50
BURNS, JAMES, Ehrenfeld	50
BURNS, ROBERT, Ehrenfeld	50
BURR, JAMES, 276 Troy St., Canton	43
BUSKIRK, RICHARD, 208 Frederick St., Flemington	50
CALDWELL, RICHARD, Spangler	34
CALDWELL, ROBERT, 2116 Cummings St., Williamsport	43
CAMP, GEORGE, 524 Louisa St., Williamsport	35
CAMPBELL, GERALD, 513 First St., Williamsburg	43
CANCILLA, MARJORIE, 358 Grant St., St. Marys	51
CARDON, JAMES, 505 Sixth St., Clearfield	35
CARO, FRED, 222 Center St., Harwick	43
CARODISKEY, JACKIE, 117 E. Center St., Danville	51
CAROFF, SARAH, 10 Huff St., Dunlo	21
CARSON, RICHARD, 215 E. Bald Eagle St., Lock Haven	43
CARTER, RONALD, 213 S. Jones St., Lock Haven	
CHAMBERS, LINDA, Box 76, Laurelton	51
CHRISTENSON, SUSAN, 115 Ash St., Kane	51
CHRISTOPHER, GERARD, R. 327 S. High St., Lock Haven	
CHUDIK, PATRICIA, 332 Third, Conemaugh	21
CINGLE, JANE, Clarence	51
CLARK, CARL, 204 W. Main St., Lock Haven	51
CLASTER, BERTRAM, 83 N. Fairview St., Lock Haven	35
CLAUSEN, DONNA, 370 So. Hanna St., Lock Haven	51
COCHRAN, DALE, West Milton	35
COCHRANE, ETHEL, 610 S. St. Marys St., St. Marys	51
CODER, MARY, R. D. 2, Bellefonte	21
COE, DAVID, 2706 Cook Road, McKeesport	21
COHICK, BETTY, 45 N. Jones St., Lock Haven	43
COHICK, JAMES, Box 33, Salladasburg	
COHN, NANCY, Greeves St., Kane	43
COLACINO, JOSEPH, 361 E. Walnut St., Lock Haven	
COLFER, GEORGE, Cuthbert Manor Apts., Westmont, N. J.	51
COLTERYAHN, FRED, R. D. 1, Canonsburg	
CONNER, DAVID, McClure	35
CONNER, RICHARD, R. D. 2, McClure	43
COOK, CAROL, 926 Blaom St., Jahnstown	21
COOPER, NANCY, 7514 Newland St., Philadelphia 28	43
COOVER, FRANCIS, Glen Union	35
CORBIN, CORRIN, 321 21st Ave., Altoana	35
CORCORAN, MARY, 417 Ontario Ave., Renavo	21
CORNELIUS, FRANCIS, R. D. 2, Bradford	51
CORNER, GEORGE, 129 N. Wells Ave., Glenolden	35
COSTARELLA, JOSEPHINE, 644 Race Ave., Lancaster	51
COURTER, NANCY, 343 N. 3rd St., Lewisburg	51
COUTURIAUX, ROBERT, R. D. 1, Philipsburg	
COX, FREDERICK, 1326 Mifflin St., Huntingdan	
CRAIG, ROBERT, 108 E. Phillip St., Coaldale	

STUDENT DIRECTORY

	Page Pictured
CRANDALL, MARY, 1196 S. Ave., Bradford	51
CRANMER, SHIRLEY, Fairview St., Avis	43
CRAWFORD, HOWARD, 909 Penn St., New Bethlehem	51
CRISSMAN, HARRY, Bridge St., Castanea	51
CROWLEY, BARBARA, 647 W. Bald Eagle St., Lock Haven	43
CUMMINGS, H. JoANN, Rich Valley, Emporium	
CZAP, JOHN, Box 75, Philipsburg	35
DAMON, THERESA, 525 7th Ave., Altoona	35
DAVIDSON, MURRAY, Wingate	43
DAVIS, ARTHUR, 104 W. Water St., Lock Haven	51
DAVIS, CARMEN, Munson	51
DEAN, RICHARD, 217 Henderson St., Lock Haven	
DEIBERT, RICHARD, 525 Juliana St., Bedford	51
DEIHL, WALTER, 441 St. Anthony, Lewisburg	21
D'ELIA, DAVID, 311 19th St., Altoona	
DELKER, EDWARD, R. D. 2, Cogan Station	51
DESMOND, JOSEPH, 157 6th St., Renovo	
DESSENBERGER, RALPH, 28 Bellefonte Ave., Lock Haven	21
DEVORE, ROBERT, 217 E. Bald Eagle St., Lock Haven	
DeVRIES, ROBERT, Broad Ave., Altoona	35
DEWITT, RONALD, 323 Orange St., Selinsgrove	43
DICKINSON, PHYLLIS, R. D. 1, New Oxford	
DIEFENDERFER, MARTHA, 614 Walnut St., Sharpsville	51
DIEHL, N. JEAN, Box 481, Bedford	35
DIETRICH, KATHRYN, R. D. 1, Lewisburg	51
DINTIMAN, GEORGE, 633 2nd St., Highspire	43
DiSALVO, VINCENT, 130 E. Canal St., Williamsport	51
DISTLER, WILLIAM, 975 Theresa St., St. Marys	
DONOVAN, RICHARD, 1811 Cemetery St., Jersey Shore	35
DOUGLAS, JOHN, 4 Mellon Ave., Girard	22
DOUGLASS, JANE, Hillview St., Flemington	51
DRESSLER, LeROY, 120 E. Main St., Bradford	51
DRY, SONDRA, 205 N. Jefferson St., Punxsutawney	51
DUFFY, LENA, 451 Philadelphia St., Indiana	22
DUGAN, CARL, Box 162, Claysburg	22
DUNKLEBERGER, GEORGE, Woolrich	51
DUNLAP, MARGARET, 413 Stone St., Osceola Mills	51
DUNSMORE, JOHN, R. D., Philipsburg	35
DUNSMORE, ROBERT, 333 10th St., Philipsburg	35
DURRWACHTER, VERONA, 120 Wylie St., Jersey Shore	
DUTTRY, MARYLEN, 222 Hill St., Curwensville	51
EBBS, M. KENT, R. D. 1, Mill Hall	35
EBY, EMORY, 217 Martin St., Bellwood	32
ECKMAN, CAROL, R. D. 3, Rockwood	52
EDMISTON, WILLARD, 333 S. 2nd St., Bellwood	53
EDWARDS, JOSEPH, 210 Walnut St., Spring City	43
EDWARDS, NORMA JEAN, Grove St., Avis	52
EIDELL, TERRY LEE, R. D. 1, Kane	35
ELIASON, RICHARD, 152 8th St., Renovo	
ELLWOOD, JOHN, Main St., Greensboro	35
ENDLER, REGIS, Box 43, Ehrenfeld	43
ENFIELD, RONALD, 241 W. Fairview St., Somerset	52
ENGLAND, ROBERT, R. D. 1, Newville	52
ENGLERT, JOHN, R. D. 1, Lock Haven	52
EPPLEY, MARIAN, Plainfield	52
ERZAL, ROBERT, 903 Railroad St., Portage	22
ESHELMAN, DOROTHY, 16 W. 3rd Ave., Everett	52
FABEL, OTTO, 36 S. Jones St., Lock Haven	
FABEL, WILLIAM, 227 E. Park St., Lock Haven	22
FAITH, WILLIAM, 1000 Third St., Altoona	
FARLEY, ROBERT, 202 Linden St., Lock Haven	52
FARR, JAMES, Box 46, Duke Center	35
FARRELL, JANET, 212 S. Kettle St., Altoona	36
FARWELL, ALTHEA, Box 34, Hyner	52
FEASTER, MERLYN, 345 N. 4th St., Lewisburg	
FENSTERMACHER, C. THOMAS, Lightstreet	
FETSKO, OLGA, 262 Ziegler St., Central City	22
FETSKO, GEORGE, JR., 193 Norman Ave., Brooklyn 22, N. Y.	
FETTER, JAMES M., JR., 202 High St., Flemington	36
FETTER, J. DAVID, 321 Third St., Lock Haven	22
FEYOCK, JOHN, 219 Keystone Ave., Cresson	43
FILBIN, EDWIN, 1139 Huron Ave., Renovo	52
FILBIN, M. JANET, 1139 Huron Ave., Renovo	43
FINLAN, AUTUMN P., 24 Patterson Lane, Bradford	52
FISHER, GAIL C., Box 21, Wingate	36
FISHER, LAURELLA J., Island Route, Lock Haven	
FOHRINGER, NAOMI, Centre Hall	35
FONTANA, HELEN A., 70 Susquehanna Ave., Lock Haven	36
FONTANA, MARY, 70 Susquehanna Ave., Lock Haven	36
FOWLER, WATSON R., 21 N. Jones St., Lock Haven	
FOX, HARVEY R., Box 26, Duke Center	36
FOX, NANCY, 307 High St., Flemington	52
FRANCO, KATHLEEN, 900 9th Ave., Brockway	43
FRAVEL, THELMA, 417 S. High St., Lock Haven	22
FRY, L. RICHARD, 725 Cherry St., Williamsport	
FUHRER, DONALD, 4510 Stanton Ave., Pittsburgh	23
FULTON, ALBERT E., 323 W. Center St., Johnsonburg	
FULTZ, RONALD H., 135 N. Penna. Ave., Centre Hall	52
FUNK, ANNA, Lamar	52
FUNK, RICHARD, Farwell Ave., Renovo	52
FYE, ELIZABETH, 20 Valentine St., Bellefonte	52
GARD, JOSEPH J., 12 N. Eighth St., Kulpmont	
GARDINER, JOSEPH P., 110 6th St., Renovo	44
GARDNER, RONALD, E. Main St., Beech Creek	52
GARDULL, PETER, 826 Wood St., Bristol	23
GARRETT, PRISCILLA A., Pomeroy	52
GEHRON, BARBARA A., 1201 Louisa St., Williamsport	36
GENO, FRANK D., 515 Alexander Ave., Drexel Hill	44
GERARGE, CHARLES, 310 Spruce St., St. Marys	
GETTIG, CONNIE J., Bellefonte	52
GITCH, LORRAINE, 300 17th St., Honesdale	44
GLENN, DANA H., 114 N. Hanna St., Lock Haven	
GLOSSNER, CLYDE E., 925 Bellefonte Ave., Lock Haven	52
GLOSSNER, RICHARD, 224 Pearl St., Lock Haven	52
GODDARD, CLOYD, 22 Feeder Ave., Lewistown	52
GOLDEN, JOE R., R. D. 2, Williamsport	52
GOLDMAN, STANLEY L., 136 W. High St., Bellefonte	23
GOLDTHORP, CHARLES, 125 5th St., Philipsburg	36
GOLEMBOSKI, JOHN, 12 E. Church St., Lock Haven	
GONDER, IVAN, 100 Stone St., Osceola Mills	
GOODLANDER, AMBER, 341 Susquehanna Ave., Lock Haven	23
GOODMAN, JOHN E., E. Bald Eagle St., Lock Haven	
GOODMAN, WILLIAM F., 500 S. Washington St., Lock Haven	
GORDNER, EMILY, 1120 W. 3rd St., Williamsport	52
GOSS, PAUL W., JR., 906 W. 3rd St., Lock Haven	52
GOTTSHALL, NANCY, 118 Scott Ave., Altoona	44
GRAHAM, CHARLES, 6½ Overdorf Ave., DuBois	52
GRAHAM, GUY G., 229 N. Fairview St., Lock Haven	52
GRAY, THOMAS, Blossburg	53
GRIEB, LYNN A., Wright St., Flemington	44
GRIECO, CARL A., R. D. 1, Lock Haven	
GRIECO, KATHLEEN, 376 E. Church St., Lock Haven	36
GRIFFITH, SUSAN, 937 Park Ave., Williamsport	36
GRIMM, NANCY JOHNS, 334 E. Watson St., Bedford	36
GROFF, WILLIAM, 2313 E. Lin. Hwy., Coatesville	44
GUERRIERO, CARL, Lock Haven	36
HAAS, SHIRLEY, 2115 Boyd St., Williamsport	44
HADDOW, SANDRA, R. D. 1, Boswell	44
HAFFLEY, ROBERT E., 301 S. Fairview St., Lock Haven	53
HAGAN, NANCY L., 211 N. Penna. Ave., Centre Hall	
HAGER, PAUL S., 3rd St., Lock Haven	
HAGER, ROBERTA, 432 S. Fairview St., Lock Haven	36
HAGMAN, WILLIAM, Box 115, Clermont	53
HAINES, STEWART, JR., Woodward	
HAKIN, LYNN, 113 SW, Water St., Mill Hall	
HALE, LESTER, 311 S. Main St., Jersey Shore	
HALL, GEORGE, 60 Shumon St., Middleburg	53
HALL, JACK, Snow Shoe	53
HALLORAN, BARBARA ANN, 760 W. Third St., Williamsport	
HAMMAKER, JOSEPH, Jones St., Hollidaysburg	36
HAMMANN, ARLENE, R. D. 6, Carlisle	44

STUDENT DIRECTORY

	Page Pictured
HANAWALT, JACK, 216 Bellefonte Ave., Lock Haven	36
HAND, JEROME, 239 Church St., New Milford	
HANSON, ARVID, 34 Leland Ave., Bradford	36
HARLAN, CHARLES, Ransdorf Ave., North Bend	
HARRIS, CELIA, R. D. 1, Ulster	36
HARRIS, MILDRED L., Allegheny St., Jersey Shore	32
HART, ANN Y., 1300 Allegheny St., Jersey Shore	36
HART, GAIL, 1300 Allegheny St., Jersey Shore	53
HARTMAN, WANDA, R. D. 2, Mifflinburg	53
HAUCK, FREDERIC D., Allport	53
HAUCK, MARY, New Berlin	44
HAUGH, GLENN, 1306½ Walnut St., Jersey Shore	53
HAUSDAHL, RONALD, 1413 Pearce Park, Erie	
HAUKE, JANET, Penna. Ave., Mill Hall	36
HAULER, LAWRENCE, 19 Sterling St., Newtown	36
HAVENS, FREDERICK, 235 Canton St., Troy	37
HAWKINS, DAVID, 2250 W. 3rd St., Williamsport	53
HEATH, NANCY A., West Main, Thompsontown	44
HECKEL, KATHRYN A., 10 Brown St., Castanea	53
HECKMAN, BOYD, 975 W. 3rd, Lock Haven	
HECKMAN, JOHN, 975 W. 3rd, Lock Haven	37
HEETER, JACK, Beavertown	53
HEISEY, JANE, 412 W. Penn Ave., Cleona	37
HELLEWELL, ROBERT R., 201 Ninth St., Philipsburg	
HELT, HUBERTA, 106 W. Church St., Lock Haven	44
HENRY, RUTH, 17 S. Main St., Mifflintawn	53
HERMAN, DAVID N., R. D. 1, Mifflinburg	
HESSEN, BARBARA, 216 Hess Blvd., Lancaster	53
HETRICK, BARBARA, 322 Pifer St., DuBois	53
HIBBARD, JOSEPH, 3 W. Drive, Midland	37
HICKOK, PATRICIA, 108 W. Main St., Troy	44
HIGGINS, AGNES M., 26 W. Bald Eagle St., Lock Haven	44
HILLARD, GUY, Custer City	53
HILLS, JOSEPH, 100 Peale Ave., Mill Hall	
HODGE, VIVIAN, Moshannon	53
HOLMES, DAGMAR, 121 W. Main St., Elkland	37
HOOLEY, M. JOANN, 936 Erie Ave., Renovo	23
HOPKINS, PATRICIA, W. Southern Ave., S. Williamsport	44
HORAN, WILLIAM R., 102 E. Church, Lock Haven	23
HOSE, JOHN, R. D. 1, Lock Haven	44
HOSTETLER, JAMES, Hooversville	53
HOTALING, ALTON, 115 Mill St., Lock Haven	23
HOUDESHELL, JOYCE, 761 Sturdevant St., Flemington	
HOWARD, NORMAN, Clermont	
HOWE, JEROME, Karthaus	53
HOY, LEWIS E., R. D. 1, Lock Haven	
HOY, PATRICIA A., Island Route, Lock Haven	44
HOY, WAYNE K., 142 S. High St., Lock Haven	53
HOZA, MICHAEL, Bax 183, Wilpen	53
HUBLER, JANE, Morrisdale	
HUESTON, VIRGINIA, Urban Ave., Norwood	44
HUGHES, JEROME, Box 312, Osceola Mills	23
HUGHES, ROBERT, 41 Church St., Port Allegany	53
HUGHES, THOMAS, 2901 Wehnwood Road, Altoona	44
HULL, ROBERT, Mackeyville	53
HUMMEL, VAUGHN, Box 286, R. D. 1, Paxinos	
HUMMER, PAUL, 432 S. Main St., Jersey Shore	45
HUNTER, DALLAS, 1381 Sanger St., Philadelphia	53
HUTCHINS, JACKOLYN, Harvard Ave., S. Williamsport	53
HUTCHINSON, ROBERTA, 219 Jerome Ave., Williamsport	45
ICKES, FRANK, 209 Pine St., Huntingdan	45
IRONS, G. ROBERT, Rixford	37
IRVINE, JAMES R., 908 W. 3rd St., Lock Haven	
ISHLER, CARL, 111 Water St., Centre Hall	53
ISHLER, KENNETH, Millheim	
ISHLER, RICHARD, R. D. 1, Box 305, Bellefonte	
JACKSON, CHARLES, Duncansville	53
JACKSON, JAMES, 3034 Churchview Ave., Pittsburgh	53
JACOBS, ROBERT, S. Juliana St., Bedford	23
JEDDIC, EDMUND, 54½ Sidney St., Swoyerville	24
JENKS, SALLY, 525 1st Ave., Johnsonburg	54
JEWELL, WALLACE, 180 Summer St., Bradford	24
JODON, ROBERT, Main St., Millheim	
JOHNS, MARTIN, 644 W. Main St., Lock Haven	
JOHNSON, HARRY, 152 N. Fairview St., Lock Haven	54
JOHNSON, JANICE, R. D. 1, Lock Haven	37
JONES, EVAN, Box 233, Portage	54
JONES, SYLVIA, Summerhill	54
JOSEPH, EDWARD, 107 Main St., Conemaugh	45
JULIUS, GAIL, R. D. 1, York Haven	54
JURICK, JOHN, Lloydell	54
KALAFSKY, FRANCES, 227 2nd St., Mather	54
KALEY, BARBARA, 20 Franklin Ave., Lewistown	54
KALTENBAUGH, DONNA, R. D. 2, Hollsopple	45
KARSTETTER, NANCY, 614 Alleghany St., Jersey Shore	45
KASABACK, JEAN, 326 Church St., Sheffield	54
KAUFMAN, GEORGE, 504 Main St., Davidsville	45
KEARNEY, ROBERT, 446 W. Church St., Lock Haven	24
KELLEY, KENNETH, 612 E. Church St., Lock Haven	54
KELLER, JOHN, 318 S. High St., Lock Haven	
KELLY, GARY, 500 Maple St., Lock Haven	37
KEMBLE, AARON, Bristol Pike, Morrisville	54
KEMP, JAMES, 210½ N. Grove St., Lack Haven	37
KEMP, NEIL, R. F. D. 2, Shinglehouse	54
KEPLER, RALPH, 154 9th St., Renovo	
KERR, WILLIAM, 343 Laurel St., Pottstown	54
KEYSER, MARY B., 8610 Montgomery Ave., Philadelphia	
KILBERT, A. LAWRENCE, 325 Shenango Blvd., Farrell	37
KING, THEODORE, Bellefonte Ave., Lock Haven	
KISKO, LAWRENCE, 113 Cobb St., Johnsonburg	54
KITTLE, E. IDELL, 680 Beeber St., Williamsport	54
KLEINER, FRANK, 2105 4th Ave., Altoona	45
KLEPPER, SARA ANN, R. D. 2, Muncy	37
KLINE, JANET, Clarion St., Wilcox	54
KLINGENSMITH, NANCY, 334 N. 7th St., Lebanon	45
KLINEFELTER, NANCY, Tylersville	54
KNARR, JOSEPHINE, Penna. Ave., Centre Hall	37
KNEPP, HARRY, 18 Mt. Vernon St., Lock Haven	
KOHR, RICHARD, 313 Elm St., Watstantawn	
KOPETAN, BERTHA, 359 E. Main St., Lock Haven	24
KOPETAN, RICHARD, Water St., Lock Haven	24
KORCH, JOHN, Box 118, Dunlo	54
KRAPE, DARRYL, 101 S. Water St., Mill Hall	54
KREAMER, DEAN, R. D. 1, Lock Haven	
KROLICK, TOM, Le Contes Mills	54
KUNTZ, HARRY, R. D. 2, Bangor	
KURTZ, RUTH, 404 Loyalsock Ave., Montoursville	37
KUZEMCHIAK, DELBERT, Box 274, Heilwood	54
LAICH, HAROLD, Munson	
LANTZ, THERESA, 213 W. Bald Eagle, Clinton	37
LATTANZI, MARY, 315 Penn St., Bristol	54
LAUBACH, SARA, 206 Frederick St., Flemington	37
LAUBSCHER, DEAN, R. D. 1, Lock Haven	37
LAUBSCHER, VIRGINIA, R. D. 1, Lock Haven	45
LOUVER, WILLIAM, Mifflin	54
LAZERE, BETTY, Cassandra	54
LEGO, MARJORIE, 2517 W. Chestnut Ave., Altoona	37
LEITCH, DORIS, S. Pine St., Castanea	45
LEONARD, SHELDON, McAlisterville	45
LESHER, HARRY, Center St., Middleburg	45
LETO, CARMEN, 521 Patnall St., Glenolden	45
LEVIN, GORDON, State Run	
LEVINE, ARNOLD, 139 W. Howard St., Bellefonte	37
LINDSEY, RONALD, Woolrich	
LINGLE, ZOE, Beech Creek	
LIVERGOOD, ROSS, 218½ James St., Flemingtan	
LIVINGSTON, THOMAS, Mill Hall	54
LONG, DALE, 620 Frederick St., Flemington	45
LONG, HARRY, 627 8th St., Selinsgrove	54
LONG, JAMES, 115 Mill St., Lock Haven	
LONG, JOHN, 1113 N. 2nd St., Harrisburg	24
LOVE, JOAN, R. D. 1, Shirleysburg	54

STUDENT DIRECTORY

	Page Pictured
LOVE, JUDITH, 29 Rambler Road, Glenolden	45
LUPTON, MARY ELLEN, 2100 Linn St., Williamsport	37
LUTOMSKI, ROMAINE, Morris Run	37
LYNCH, ROBERT, R. D. 2, Mifflinburg	55
LYNCH, RONALD, R. D. 2, Mifflinburg	
LYONS, BEVERLY, 601 Hall Ave., St. Marys	45
McCASLIN, JO ANN, R. D. 1, Mill Hall	24
McCLELLAND, SALLY, Houtzdale	55
McCOY, MARY JANE, Coolport	55
McCREIGHT, JOHN, 206 Clearfield St., Clearfield	24
McDERMOTT, PATRICK J., 526 Orchard St., Bellwood	
McFADDEN, MARY, 422 Oak Terrace St., W. Reading	55
McGONIGAL, MARSHA, 114 Oak Lane, Flemington	55
McHENRY, MARCIA, Houtzdale	38
McHENRY, MARY JANE, Houtzdale	25
McHENRY, WILLIAM, Houtzdale	55
McINTYRE, RONALD, 422 Brook St., Titusville	25
McKAGUE, MARY, 127 N. Vesper St., Lock Haven	55
McKIBBEN, GORDON, Beech Creek	
McKILLIP, DONNA, Youngsville	38
McKOLOSKY, ALBERT, Cairnbrook	38
McLAUGHLIN, JAMES, Port Allegany	38
McLEAN, JOHN, 100 Beech Creek Ave., Mill Hall	
McMILLEN, JOYCE, 204 Pickering St., Sheffield	55
McMULLEN, HARRY, Main St., Milesburg	38
McMULLIN, FRED, 303 E. High, Bellefonte	45
MacKENZIE, EVELYN, Crestmont R. D., Lock Haven	
MACKEY, RUTH, 308 Woods Ave., Flemington	38
MADDOCK, CATHERINE, 6655 Limekiln Pike, Philadelphia	55
MADER, GWEN, 222 Cemetery St., Jersey Shore	55
MALINOWSKI, CHARLES, 100 Lidy's St., Dupont	25
MALIZIA, EUGENE, 225 9th St., Renovo	
MALONE, FREDERICK JACK, Millheim	38
MANDEL, GEORGE, Philipsburg	25
MANTINI, VITA, 324 Somerset, Jerome	
MARANO, AUGUSTINA, Box 193, Avis	25
MARKS, RONALD, 402 Eden St., Jersey Shore	
MARTYNUSKA, ARTHUR, 619 Willow St., Lilly	38
MASORTI, MARY, 5 McElhattan Ave., Castanea	55
MATLOCK, MARY, 113 S. Chestnut St., Mill Hall	55
MATLOCK, RUTH, 113 S. Chestnut St., Mill Hall	38
MATTHEWS, RAYMOND, 122 S. Main St., Yeagertown	38
MATTSON, MARILYN, 133 12th St., Sharpsville	38
MAU, GLORIA, 648 Hebronk St., Lance	25
MAURER, RICHARD, 641 Woods Ave., Flemington	
MAYES, MARLENE, R. D. 1, Ebensburg	55
MEACHAM, RICHARD, 648 S. Main St., Port Allegany	25
MECKES, RICHARD, 142 W. Bishop St., Bellefonte	25
MECKES, MILDRED PIKE, Box 195, Tire Hill	
MEHALL, JANET, 976 W. 3rd St., Lock Haven	26
MELLBOURNE, WALTER, 1500 Sellas St., Philadelphia	38
MENTCH, FRANCES, Highland Ave., Ebensburg	55
MERRIFIELD, ELAINE, Box 104, Woodland	55
MESSERMAN, DONNA, Lewistown	38
METZINGER, MARVIN, 4½ Murray St., Oil City	55
MEYER, DONALD, Ellwood City	55
MEYER, RONALD, 317 W. Walnut St., Lock Haven	
MEZACK, MICHAEL, R. D. 3, Stoystown	45
MILLER, DAWN, Park St., Avis	55
MILLER, GLENN, Mapleton Depot, Huntingdon	55
MILLER, MARY LOUISE, 48 W. Main St., Lock Haven	45
MILLER, PHILLIP, R. D. 1, Mill Hall	
MILLER, ROBERT, 21 N. Grove St., Lock Haven	45
MILLER, ROBERT, Pocono	
MILLS, THOMAS, Eliza St., Houtzdale	26
MINGLE, CHARLES, 227½ W. Church St., Lock Haven	26
MINNIER, FRANK, 231 High St., Flemington	26
MISUTKA, HELEN, 521 Elwyn Ave., Springdale	55
MITCHELL, JOHN, 83 Susquehanna Ave., Lock Haven	55
MITCHELL, MARGARET, 83 Susquehanna Ave., Lock Haven	46
MITCHELL, REYNOLDS, 533 W. Church St., Lock Haven	26
MIX, JANICE, 309 Water St., Smethport	55
MOBERG, ALFRED, Madero	46
MOCK, DONNA, Alum St., Bank	55
MOORE, CAROL, 104 Pine St., Cochronton	55
MOORE, J. ANN, 517 Ashcroft Ave., Cresson	38
MOORE, MARY JEAN, 200 W. Montgomery Ave., Hatboro	55
MOORHEAD, EMILY, R. D. 2, Bedford	38
MORAN, LAWRENCE, 1010 W. Main St., Smethport	55
MORGAN, LLOYD, 1208 S. 19th St., Harrisburg	55
MORIARITY, GEORGE L., JR., 121 Maple St., Jersey Shore	
MORLEY, STEPHEN, R. D. 2, Genesee	46
MORRISON, BONITA, R. D. 2, Clearfield	55
MOSER, JACOB, R. D. 1, Milton	46
MOTICHKA, BERNARD W., R. D. 2, Tunkhannock	
MOWCHAN, WALTER, Box 129, Utahville	46
MOYER, DONALD, Freeburg	38
MOYER, SHIRLEY, 115 Peale Ave., Mill Hall	56
MUIR, LEON, Walloceton	38
MURO, ELIZABETH, 1205 Meadow St., Aliquippa	56
MURO, JAMES, 529 Oak St., Central City	26
MURPHY, JAMES, Summitt St., Glassport	56
MUSSER, DONA, 328 S. 2nd St., Philipsburg	46
MUSSER, L. THOMAS, 104 W. Water St., Lock Haven	26
MUSSER, SARA, Loganton	38
MUTCHLER, HAROLD, 368 E. Mountain Ave., S. Williamsport	56
MUTHLER, RONALD, 128 S. Chestnut St., Mill Hall	46
MYERS, BARBARA A., 1420 13th Ave., Altoona	56
MYERS, BARBARA J., 95 Pearl St., Lock Haven	56
MYERS, BERNARD, Main St., Smock	26
MYERS, BYRON, Sidman	27
MYERS, DONNA, 419 Bellview Ave., Bellwood	38
MYERS, PATRICIA, R. D. 1, Julian	56
NADAL, GRAHAM, 28½ Main St., Port Allegany	46
NAILOR, KERWIN, R. D. 3, Dillsburg	56
NELSON, RICHARD, 47 W. Water St., Lock Haven	39
NEPA, STEPHEN, 302 Keystone Ave., Cresson	
NEWTON, WAYNE A., 912 Louisa St., Williamsport	
NOLDER, REBECCA, 220 Shoffer Ave., DuBois	56
NOLL, JACK, Dunnstown	46
NOLL, BLAINE, 418 E. College Ave., State College	
NYE, JOHN, R. D. 1, Lock Haven	39
NYMAN, LOUISE, R. D. 2, Howard	27
O'BRIEN, JOSEPH, 152 6th St., Renovo	
O'DONNELL, MADELINE, 645 Maple St., Williamsport	56
OESTERLING, MARY, Parkside Road, Camp Hill	56
OLMSTEAD, RONALD, 400 W. Walnut St., Lock Haven	39
OTT, ROBERT, 13 Maple Ave., Williamsport	46
PACKARD, HARVEY, 1095 Cherry St., Montoursville	56
PALIK, AGNES M., 408 Emerson Ave., Farrell	27
PALLO, EDWARD, 1108 Cameron Ave., Tyrone	46
PARTHEMORE, WILLIAM, 55 Paxton St., Highspire	46
PAVOLVICH, ROBERT, 104 Lurray Ave., Johnstown	46
PECCHIA, SAMUEL, Avis	46
PEKALA, PAULINE, 14 Morris St., Clymer	27
PENNINGTON, JUDE, 1214 21st Ave., Altoana	46
PEOPLES, PATRICIA, R. D. 3, Clearfield	56
PEPPERDAY, CHARLES, 610 Allen St., Philipsburg	56
PERRY, GARNET, 90 Penna. Ave., Mill Hall	39
PERSON, ROSEMARY, 314 S. Broad St., Jersey Shore	46
PETERS, DONNA, Crestmont	
PETERS, MARILYN, 317 Mulberry St., Montoursville	46
PETERS, WANDA, 473 W. Fourth St., Lock Haven	56
PETERSON, ERNEST, Sixth St., Renovo	
PETTENATI, OLIVER, Box 122, Crosby	
PHILLIPS, BONNALYN, 1100 Lincoln Ave., Tyrone	56
PIPER, ROBERT, Main St., Alexandria	46
PIPER, WILLIAM C., 40 Gillott's Garage, Island Rt., Lock Haven	27
PLANK, PATRICIA, 1003 W. 5th St., Lewistown	56
PONTZER, JUDITH, Walnut St., St. Marys	46
PONTZER, MARY JO, 32 South St., Ridgway	56

STUDENT DIRECTORY

	Page Pictured
POORMAN, VERNON, 26 Brown St., Lock Haven	56
POPERNACK, MIKE, Box 214, Bobtown	
POWLUS, BARBARA, 1055 Water St., Mill Holl	27
PRICE, HARRY T., Lockport, Lock Haven	
PRICE, HAROLD, N. Sprine St., Everett	46
QUICK, ELEANOR, 604 Martin St., Bellwood	56
RAAB, NANCY, 552 Chestnut St., Columbia	27
RAMSEY, PATRICIA, 208 S. Darr Drive, Lewisburg	56
RANDECKER, CHARLES, Clinton St., Lock Haven	56
RATCLIFFE, BARBARA, Philipsburg	56
RAYHORN, MARGARET, 105 Hood St., Lock Haven	56
REDOS, JANICE, 895 E. Bald Eagle St., Lock Haven	27
REED, WILLIAM, 662 West 3rd St., Lock Haven	46
REEDER, JANET, 201 S. Chestnut St., Mill Holl	28
REEDER, SALOME, Box 166, Lock Haven	
REESE, ELWOOD, Huntington	28
REICHARD, JAMES, 300 S. Jones St., Lock Haven	47
REIDELL, MARY, R. D. 2, Jersey Shore	
REYNOLDS, THOMAS, R. D. 1, Mill Hall	
RHENISH, LEONA, Box 128, Hawk Run	47
RHOADS, JOHN P., III, 111 S. Fairview St., Lock Haven	47
RICE, ROBERT, 800 W. 2nd St., Williomsburg	
RICHMOND, JACK, 446 Elizabeth St., High Spire	47
RIGGLE, BERTRAND, 926 W. Church St., Lock Haven	47
RILEY, REGINA, East 5th Ave., Everett	47
ROBBINS, ELEANOR, 488 Bayard St., S. Williamsport	56
ROBESON, DARL, 400 Spring St., Williamsport	56
ROCCO, ROSE, 412 S. Brown St., Lewistown	56
ROGERS, THELMA, Frederick St., Flemington	28
ROHALY, KATHLEEN, 3732 Woodrow Ave., Pittsburgh	39
ROMAN, MORRIS, R. D. 1, Patton	28
ROMAN, PAUL, 721 Powell Ave., Cresson	56
ROMEO, JoANN, 224 S. Jones St., Lock Haven	28
ROSE, JAMES, Hemlock St., Warren	57
ROSSI, JOANNE, Box 137, Crosley	47
ROUSH, D. ANN, 401 E. Church St., Lock Haven	39
RUDISILL, JOANNE, 527 S. Richard St., Bedford	39
RUDISILL, L. MARLENE, 527 S. Richard St., Bedford	39
RUDY, CLARENCE, Pennsylvania Ave., Centre Hall	57
RUFFHEAD, GARY, 212 Seminary St., Jersey Shore	
RUHL, DONALD, JR., R. D. 1, Millmont	
RUSKO, PAUL, 2 East St., Uniontown	39
RYAN, EDWARD, 1849 Whitehall St., Horrisburg	57
SAIERS, THOMAS, 306 Harrison St., Port Allegany	28
ST. CLAIR, JAMES, 35 Sixth St., Clymer	57
SALATHE, JAMES, 431 S. Richard St., Bedford	
SALPINO, FRANK, 724 Portage St., Gallitzin	57
SAUDER, HERB, 632 Ogontz St., York	28
SCHAD, PATRICIA, 216 W. Lamb St., Bellefonte	28
SCHIRM, DAVID, Alexandria	39
SCHMID, MARGUERITE, Norcross Road, Erie	39
SCOTT, CAROLYN, Center Park, Coudersport	57
SEARFOSS, SYLVIA, 203 West 7th Ave., S. Williamsport	57
SERIANNI, JULIAN, 605 First Ave., Johnsonburg	57
SETTLE, JAMES, Main St., Centre Hall	47
SEVINSKY, LEON, R. D. 2, Coudersport	47
SHADLE, MARY ALICE, 2151 Delaware Ave., Renovo	57
SHADLE, STEPHEN, McElhatton	57
SHAFFER, DANIEL, Weigle St., Hooversville	29
SHAFFER, FRANKLIN, Loganton	39
SHAFFER, JACK, 519 Huron Ave., Renovo	29
SHAUD, DON, 313 E. Weber Ave., DuBois	47
SHAW, ANN, 716 Cherry St., Williamsport	57
SHAW, HENRY, R. D. 1, Woodland	47
SHEA, BARBARA, 37 Spruce St., Lock Haven	39
SHEARER, ROBERT, 502 Daisy St., Clearfield	29
SHELTON, JOHN, 206 Clinton Ave., Renovo	57
SHEVOCK, ROBERT, 719 Sherman St., Portage	57
SHICK, RICHARD, 523 Southmont Ave., S. Williamsport	57
SHIELDS, JOHN, 345 S. High St., Lock Haven	39
SHIELDS, RICHARD, 212 Coolidge Ave., Cheswick	
SHIPE, RICHARD, 1040 Walnut St., Sunbury	57
SHIVE, GRACE, Mohawk Village, Lock Haven	57
SHOBERT, JOHN, 710 Maple Ave., DuBois	29
SHOEMAKER, DONNA RAE, 446 Wilson St., Jersey Shore	57
SHONTZ, RUTH, R. D. 2, Lewistown	57
SHORT, FRANKLIN D., 100 Electric Ave., Lewistown	
SIGMUND, RICHARD, 407 S. Fairview St., Lock Haven	47
SIKORSKAS, FRANK, 35 Railroad St., Swoyerville	
SMITH, CAROL, 9 North Vesper St., Lock Haven	57
SMITH, ELEANOR, Mackeyville	29
SMITH, HARRY, 317 Susquehanna Ave., Lock Haven	
SMITH, HOWARD S., JR., 628 Pennsylvania Ave., Renovo	47
SMITH, JAMES, 12 Hilton St., Smethport	57
SMITH, LOUISE, Mackeyville	29
SMITH, MARLENE, Port Matildo	
SMITH, RONALD, R. D. 1, Canton	39
SMITH, ROY, 10 S. Washington St., Lock Haven	29
SMITH, WILLIAM, 904 W. 3rd St., Lock Haven	47
SNOOK, LUTHER, JR., 423 W. Main St., Lock Haven	39
SNYDER, JACK, Clintan St., Avis	
SOCCIO, ROCCO, 31 Montgomery Ave., Lewistown	57
SOHMER, KENNETH M., 351 West 4th St., Lock Haven	39
SOHMER, KENNETH M., 895 E. Bald Eagle St., Lock Haven	47
SOLARCZYK, FRANK, Box 108, Lilly	57
SOLIDAY, DONALD, 2322 Stotion Rood, Wesleyville	
SOLOMAN, JEANNE, 122 Willow St., Athens	57
SONES, CHARLES, 132 North 3rd St., Hughesville	39
SORCH, FREDERICK, 409 Virginia Ave., Oakmont	57
SOULERIN, PEGGY, 1308 Allegheny St., Jersey Shore	
SPARR, EDGAR, 620 W. 2nd St., Williomsburg	47
SPIZZINI, AUGUSTINE, 229 S. 4th St., Steelton	29
SPOTTS, RICHARD, Dolmatia	57
SPROCK, CARL, 91 Statler St., Central City	39
STACKHOUSE, MAX, R. D. 3, Muncy	57
STARR, VIVIAN, 201 Washington St., Montoursville	30
STEVENSON, JOHN W., 222 E. Water St., Lock Haven	
STAVER, BERYL, R. D. 3, Williamsport	57
STAYMAN, BRUCE, 346 Lexington St., York	57
STEARNS, MARALEE, R. D. 2, Coudersport	39
STEIGAUF, CARL, Petes Run, Renavo	47
STEIGER, VIRGINIA, 1517 Penn St., Williomsport	47
STINE, JAMES, 415 Laura St., Philipsburg	40
STINNER, THEODORE, 3115 Wainbell Ave., Pittsburgh	47
STONE, H. DARREL, 406 Woodland St., Lewistown	30
STONE, OLIVE, Box 45, Hyner	58
STOVER, JEAN, Bishop St., Bellefonte	40
STOUDT, WILLIAM, 156 Hall St., Spring City	58
STOY, ROBERT, 814 Palmer Ave., Patton	30
STRADLEY, SHIRLEY, Jersey Mills	58
STRAVOLO, MICHAEL, JR., 48 Central Ave., Lewistown	40
STUMPFF, RAYMOND, Ohio St., McClure	58
STROUSE, FLORENCE, Warrensville	30
SWANSON, CARL, 43 W. Main St., Lock Haven	
SWARTZ, JACK, R. D. 1, Lock Haven	47
SWEELEY, DONALD, 420½ S. Fairview St., Lock Haven	
SWEENEY, CAROL, 407 Trites Ave., Norwood	58
SWEITZER, ARDEN, JR., R. D. 1, Nisbet	
SWIGART, ROBERT, 432 W. Fairmount Ave., State College	
SWINEFORD, EILEEN, 120 S. Main St., Lewistown	58
TALASKY, TERRY, 1920 First Ave., Altoona	47
TARR, FRANK, 674 Pennsylvania Ave., Renovo	
TASILLO, LARRY, JR., 304 Southwest St., Coudersport	
TATE, GEORGE, 664 Washington Ave., Tyrone	30
TERRETTE, GAROLD, Shinglehouse	48
TEST, LOIS, 714 North 4th St., Bellwood	48
THOMAS, ANNA, 317 Oliver St., Jersey Shore	30
THOMAS, ROBERT, Mill St., Port Allegany	58
THOMAS, ROBERT, 317 Oliver St., Jersey Shore	30
THOMAS, SALLY, 209 Oak St., Philipsburg	48
THOMPSON, CHARLES R., Curtis St., Bellefonte	58
THOMPSON, GLADYS, 125 Howard Ave., Altoona	

STUDENT DIRECTORY

	Page Pictured
THOMPSON, VIRGINIA, Box 720, Philipsburg	58
THURSTON, CHAROLETTE, 211 Hall St., Clearfield	48
TRONCONE, EUGENE, E. 2nd St., Emporium	
TROUT, RICHARD, 1519 First Ave., York	31
TROXELL, BEVERLY, Glasgow	58
TSAMOUTALES, NICK, 1220 17th Ave., Altoona	40
TURNER, LESLIE, Woodland	31
ULRICH, PAUL, 30 W. 2nd Ave., S. Williamsport	58
UZZELL, SYLVIA, 623 Farren St., Portage	58
VanART, HAROLD, 607 W. Walnut St., Lock Haven	40
VANDINE, DORA, 131 North 3rd St., Hughesville	58
VanKIRK, ROBERT, 320 E. Bald Eagle St., Lock Haven	
VANNUCCI, ERNEST, 246 S. Jones St., Lock Haven	
VAUX, THOMAS L., 114 N. Chestnut, Mill Hall	
VICTORY, WILLIAM, 315 E. Church St., Lock Haven	
VILELLO, CHARLES, Box 96, Lock Haven	
VILELLO, THOMAS, R. D. 1, Lock Haven	
WAGNER, JEAN, 390 Birch St., Flemington	58
WAGNER, KENNETH, 350 E. 3rd St., Bloomsburg	
WALIZER, GERALD, 442 W. Water St., Lock Haven	48
WALKER, JAMES, 518 Walton St., Philipsburg	58
WALKER, THOMAS, R. D. 1, Leechburg	48
WALLACE, CHRISTY, Walnut St., Howard	58
WALLACE, CONSTANCE, Walnut St., Howard	40
WASILKO, BOYD, Smithmill	48
WASSON, GEORGE A., View St., Avis	
WEBB, SHIRLEY, 126 N. Felton St., Philadelphia	58
WEBBER, RAYMOND, 222 S. Spruce St., Lewistown	48
WEBER, BAXTER, 373 E. Church St., Lock Haven	58
WEBER, CAROLE, 500½ Main St., Lewistown	48
WEIGLE, JANET, R. D. 5, Butler	48
WEISDOCK, RONALD, 607 4th Ave., Punxsutawney	31
WELCH, JOHN, R. D. 1, Eldred	40
WELSH, ROBERT, 577 W. Church St., Lock Haven	
WENTZEL, GLORIA, Waterville	40
WETZEL, JANET, Solona	48
WAHLING, HAROLD, R. D. 1, Clearfield	58
WHEELER, MARILYN, 119 N. Elmira St., Athens	58
WHITE, G. MELVIN, JR., 2709 16th St., Altoona	
WHITEHILL, BUDD, 114 S. Thamas St., Bellefonte	31
WHITING, JANET, Box 93, Sterling Run	48
WIDMANN, ANN, 167 5th Ave., Renovo	58
WIDMANN, JAMES, 420 W. Main St., Lock Haven	
WIKSTROM, RALPH, Proctor Star Rt., Williamsport	31
WILLIAMS, FRANCES, 926 Belmont Ave., Philadelphia	
WILLIAMS, JEANNE, 707 2nd St., Williamsport	58
WILLIAMSON, SALLY E., 100 Bridge St., Jersey Shore	
WILSON, GAYLE, 526 Huron Ave., Renovo	48
WINKELBLECH, WAVA, Woodward	40
WINNER, JOAN, Maple St., Lock Haven	48
WISE, JAMES, 212 W. John St., Bedford	58
WITTMAN, JOHN, 502 Hawthorne Ave., Williamsport	58
WOLF, MARGUERITE, 1209 Allegheny St., Jersey Shore	31
WOOD, PAUL, 219 Seventh St., Renovo	
WOODLING, LLOYD, 303 E. Church St., Williamsport	31
WRYE, RICHARD, 515 Bloomingtan Ave., Curwensville	
WURSTER, STANLEY, 337 Glover St., Jersey Shore	58
YARRISON, CHARLES, 450 Clayton St., Williamsport	48
YEARICK, DORIS, R. D. 1, Mill Hall	31
YELOVICH, MIKE, 426 Main St., Simpson	32
YOCUM, CHARLES, Mapleton Depot	40
YORKS, HAYES, R. D. 2, Jersey Shore	
YORKS, JANICE, 523 Canal St., Flemington	48
YOUNG, JAMES, Sixth St., Renovo	32
YOUNG, PATRICIA, R. D. 2, Lewisburg	48
YOXTHEIMER, JAMES, 411 E. Bald Eagle St., Lock Haven	40
ZAKEM, GEORGE, 829 Main St., Lock Haven	32
ZBUR, ALEX, Box 247, Ernest	48
ZEIGLER, JAMES, 615 W. Fourth St., Lewistown	32
ZELL, JERE, E. Walnut St., Lock Haven	58
ZELLEFROW, WILLIAM, 205 Susquehanna, Lock Haven	
ZERBE, JUDITHE, R. D. 1, Hollidaysburg	48
ZIMMERMAN, LUCY, 65 Susquehanna Ave., Lock Haven	
ZIMMERMAN, WILLIAM, 329 W. Main St., Everett	48
ZITO, AUGUSTUS, Second St., Emporium	

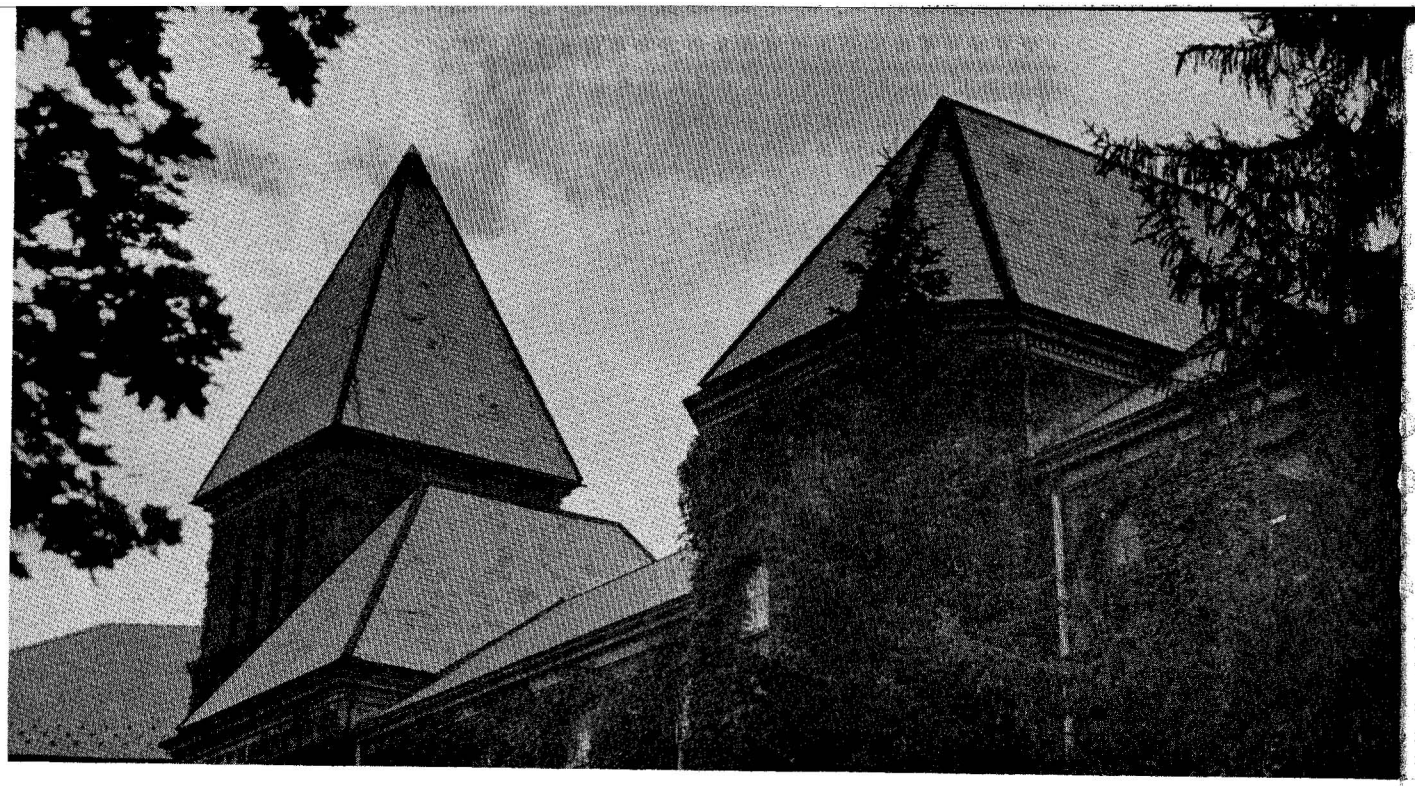

"there's
Lock Haven
Alma Mater,
cherished
as
in days
gone
past . . . "