

Ex Libris

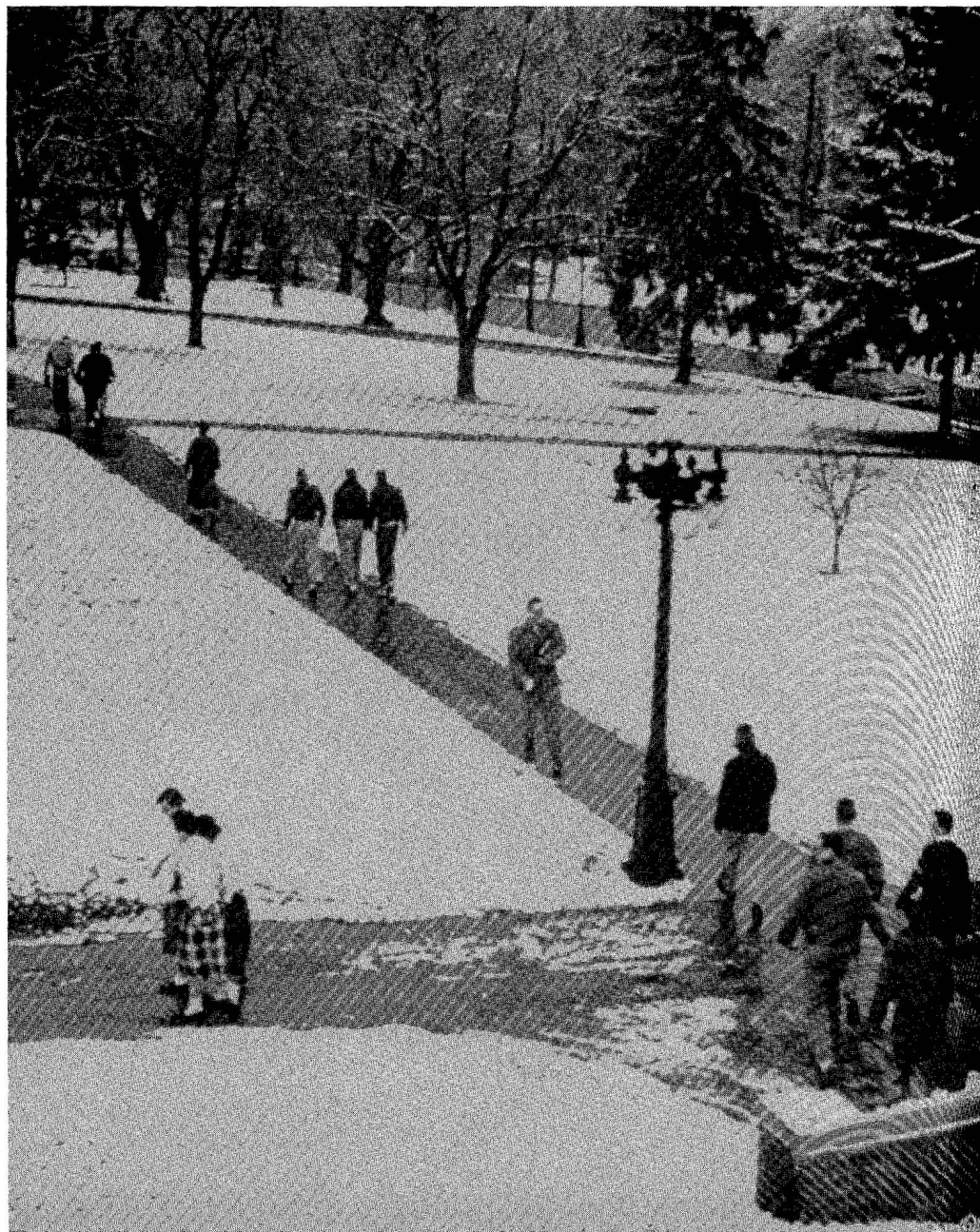

1955

P
PRAECO

Published by the

PRAECO STAFF

LOCK HAVEN STATE TEACHERS COLLEGE

Lock Haven, Pennsylvania



FOREWORD

PRAECO, the name of the annual yearbook of the Lock Haven State Teachers College, means *herald* in Latin. Therefore, in keeping with the name, the PRAECO Staff of 1955 has acted as the herald to announce and report the happenings of another college year on our campus.

Since our college is a professional institution aiming to prepare teachers, we have included material relating to our professional preparation, as well as that which gives a picture of our social and recreational activities on the campus.

Our aim has been to provide for you, who are interested in Lock Haven State Teachers College, a volume that will keep vivid treasured memories that might fade with the years.

CONTENTS

ADMINISTRATION	Page 8
FACULTY	Page 12
NON-INSTRUCTIONAL STAFF	Page 18
CLASSES	Page 20
SENIORS	Page 22
POST GRADUATES	Page 37
JUNIORS	Page 38
SOPHOMORES	Page 44
FRESHMEN	Page 52
SECOND SEMESTER ENTRANTS	Page 60
WE BECOME TEACHERS	Page 62
WE WILL REMEMBER	Page 72
ORGANIZATIONS	Page 78
ATHLETICS	Page 114
STUDENT DIRECTORY AND INDEX	Page 128

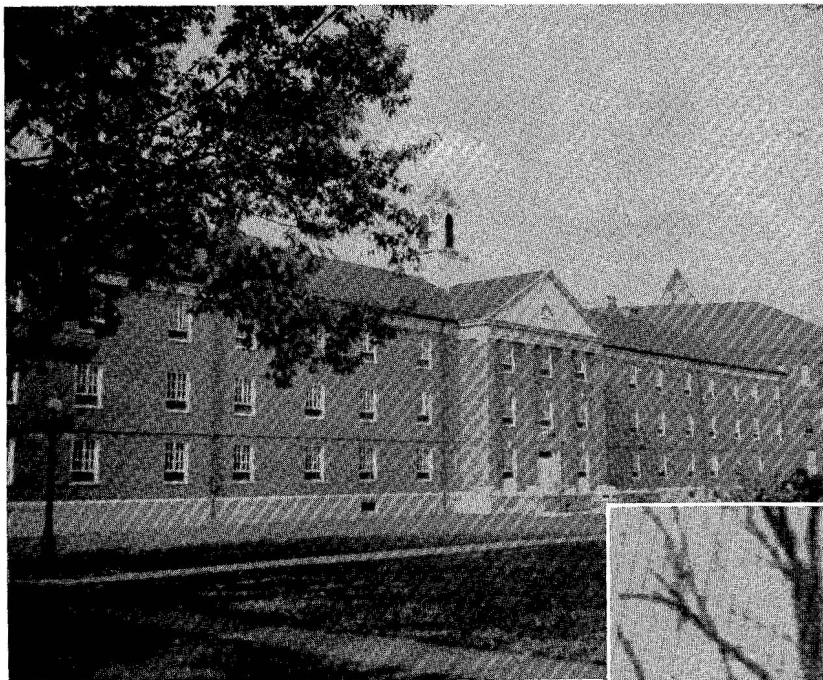

RUSSELL HALL



ULMER HALL



STEVENSON LIBRARY

HIGH HALL

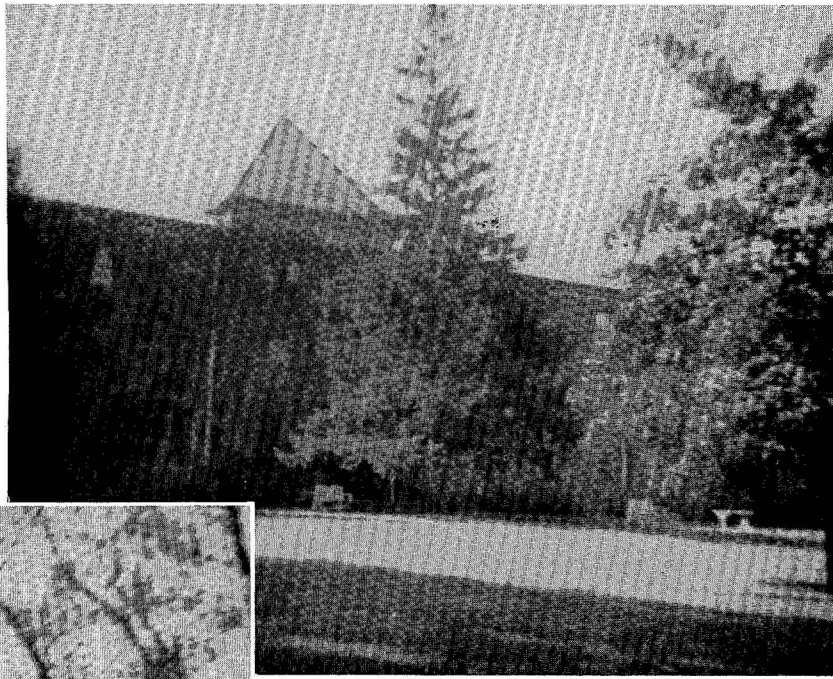

SCIENCE BUILDING

SULLIVAN HALL





Administration

*"A university should be a place of light,
of liberty, and of learning."*

—DISRAELI.

President and Department Heads

Left to Right—Dr. Elizabeth K. Zimmerli, Dr. Richard T. Parsons, Dr. Allen D. Patterson, Miss Lydia E. Gross.

The President

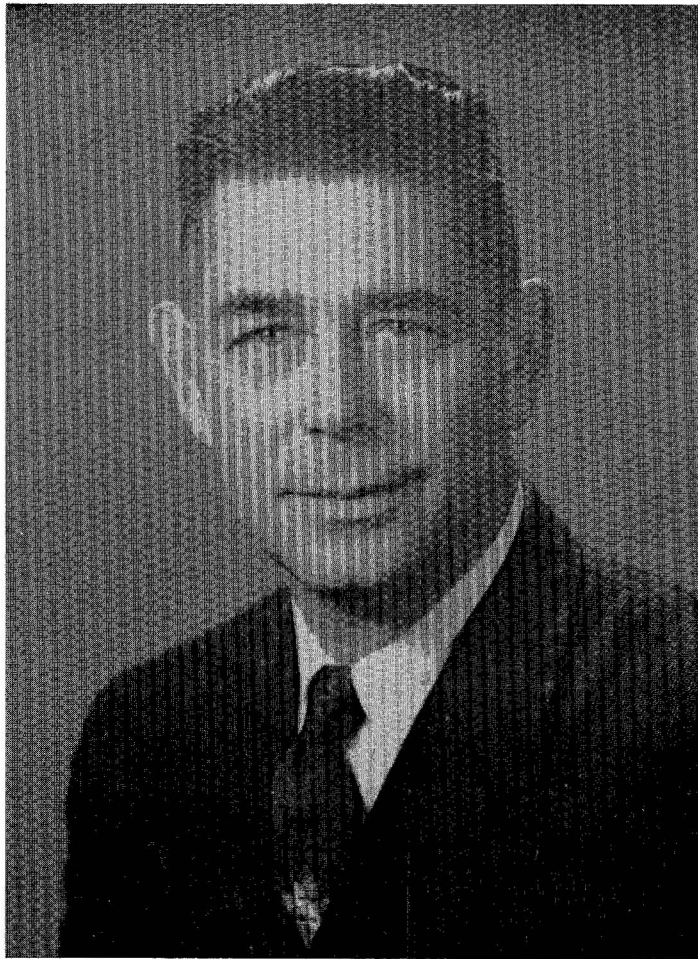

DR. RICHARD T. PARSONS

The President's Message

The primary purpose of the administrative organization of the college is to give leadership to those practices which will best educate our students as future teachers. Decisions are reached whenever possible, therefore, through cooperative action rather than direction. The trustees of the college have delegated full administrative authority to the President, who in turn, in establishing institutional practices, seeks the assistance of the fiscal officers, the faculty, and in many pertinent situations, the students. An informal give-take exchange of ideas is encouraged.

There is general agreement among the staff that while we are educating primarily for teaching, our responsibility should not be narrowly professional. We attempt to offer a program of liberal education. In doing this, we subscribe to the concept that the liberally educated person shows generosity of knowledge, is characterized by graciousness and good manners, has interests that are universal, chooses an orderly manner of thinking, and is concerned with enduring and spiritually satisfying values.

We also accept the goal of helping every student to achieve the best possible development in all areas of growth—intellectual, social, physical, emotional, spiritual, and aesthetic.

From an administrative viewpoint, these are the bases of our program. They are not always accomplishments but are constantly held before us when planning educational experiences for the students of Lock Haven State Teachers College.

RICHARD T. PARSONS

Director of Teacher Education and Placement Service



ALLEN D. PATTERSON, Ph.D.
Ohio State University

"I like teachers from a teachers college." This comment by the principal of a Pittsburgh high school is both a compliment and a challenge to achievement. Graduates of a teachers college should be respected because they are persons who, with a singleness of vocational purpose, have aspired to know something, to do something, and to be something—a good teacher.

A teacher must have mastered knowledge—the knowledge needed to understand the world in which boys and girls are growing up. He must be respected because he has at least a beginner's command of basic knowledge in the disciplines of organized human experiences.

A teacher must be able to guide others who are learning; learning not merely the parts which are foundations of intelligent living but habits and skills of thought and action that mark the educated

person and the citizen of a democracy. To do this he must "learn" people and learn how they learn. He must understand the needs, the interests, the capacities of all who may someday be under his instruction. To do this effectively he must learn to deal with the "whole child"—physically, emotionally, intellectually, socially, and spiritually.

But most of all, the teacher must be a person who commands respect for his integrity, his professional skill, his knowledge, his decency, his fairness, and his respect for each person whom he teaches.

These are the tasks of a teacher and the objectives of the professional program at the Lock Haven State Teachers College. We wish for all the members of the Class of 1955 that success which deserves the tribute—"I like teachers from a teachers college."

ALLEN D. PATTERSON

In Memoriam

MAX H. FROMM, M.A.
Assistant Professor, Science
University of Pittsburgh

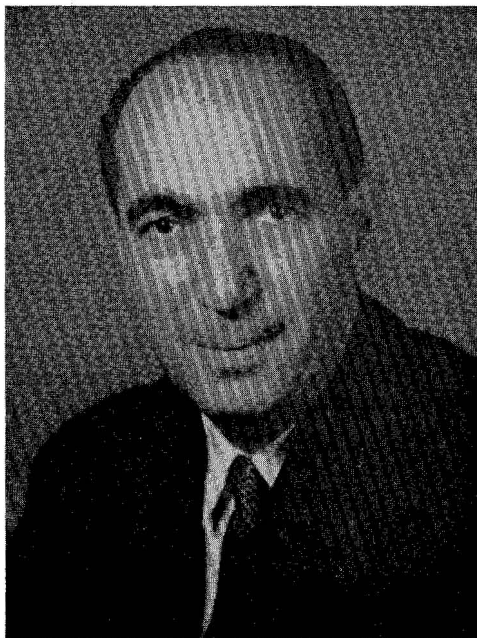

On February 1, 1955, Max H. Fromm, popular instructor in the Science Department of Lock Haven State Teachers College, collapsed and died while shoveling snow at his home, prior to meeting his eight o'clock class. Death was attributed to a cerebral thrombosis. He would have been forty-eight years old March 4.

Mr. Fromm received his Bachelor of Science degree at the University of Pittsburgh and completed his Master's degree at Columbia.

His popularity as a teacher followed him from his teaching in the Lock Haven High School to the college campus in 1946. His interests ran the gamut from ardent rooter at all athletic contests to being an active participant in all student and faculty activities. He was a popular member of

numerous fraternal and civic organizations, as well as of many scientific, educational, and professional societies.

The faculty and students were deeply shocked at his sudden passing. His association with the students, faculty, and campus life in general were all above reproach. He never thought of himself but always in terms of others. His unselfish devotion to any cause, his generous contribution of his time and energy, and his never-failing courtesy and solicitude were factors that endeared him to all who knew him. His, indeed, was a life that may well serve as an example for those who remain to carry on where he left off. Co-worker, friend, gentleman, pedagogue, and scholar, Max Hardin Fromm epitomized "service above self."

Deans

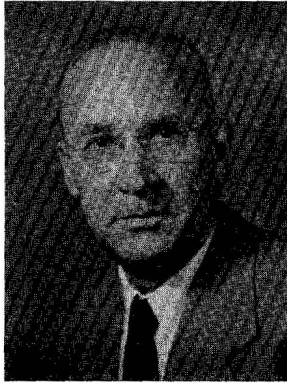

F. CLARK SKELLY, Ed.D.
Dean of Instruction and Registrar
Pennsylvania State University



ARRIA G. MCGINNISS, Ph.D.
Director of Personnel
Northwestern University

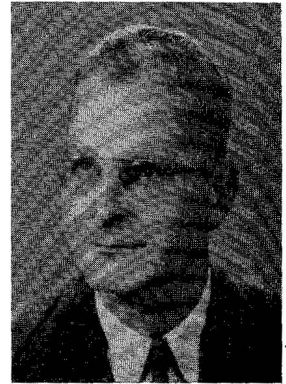

CAREY E. MARCH, M.A.
Dean of Men
Allegheny College

*We have had lots of fun
with our deadlines and
crises. This is really a
wonderful experience.*
A.M.G.

FERDINAND R. BLACK, M.A.
Assistant Professor, Geography
University of Nebraska



W. DARREL BLACK, P.E.D.
Professor, Health Education
Indiana University

EDNA A. BOTTORF, Ed.D.
Professor, Art
Pennsylvania State University



RUTH H. BROSIUS, B.S.
Instructor, Assistant Librarian
Carnegie Institute of Technology

FREDERICK A. BROWN, M.A.
Associate Professor,
Elementary Education
Columbia University



HAYMAN DAN CORBIN, Ph.D.
Professor, Health Education
New York University

Faculty

*Congratulations
to a good Praeco
"Fergie"*

LORRAINE SPIKINGS DULLEN, M.A.
Assistant Professor,
Health Education
Northwestern University



HAZEL RAY FERGUSON, M.A.
Associate Professor,
Speech and English
University of Denver

IRA O. FLEMING, M.S.
Assistant Professor,
Biological Science
Allegheny College



ANNA F. GARTH, A.M.
Assistant Professor,
Elementary Education
Columbia University

RUSSELL C. GILLAM, M.A.
Assistant Professor, Music,
Elementary Education
New York University



MARY O. GREIN, M.A.
Assistant Professor,
Elementary Education
Bucknell University

LYDIA E. GROSS, M.A.
Associate Professor,
Director of Elementary Education
Columbia University



EDWARD B. HILLS, A.M.
Assistant Professor, English
Harvard University

MARIAN E. HIRST, M.S.
Assistant Professor,
Health Education
University of Colorado



ALBERT RUSSELL HOBBA, A.M.
Assistant Professor, Social Studies
Columbia University

Faculty

RUTH MARIE HOLMES, A.M.
Associate Professor,
Elementary Education
Columbia University



HUBERT H. JACK, M.A.
Assistant Professor,
Health Education
University of Pittsburgh



WILLETTA CUMMINGS JACK,
M.A.
Associate Professor, Assistant to
Dean of Women, English
Duke University



STEPHEN JACOBS, M.Ed.
Associate Professor,
Health Education
Pennsylvania State University



JOHN F. KOONS, M.A.
Associate Professor,
French and Spanish
University of Mexico



GEORGE F. B. LEHMAN, A.M.
Assistant Professor, Social Studies
Bucknell University

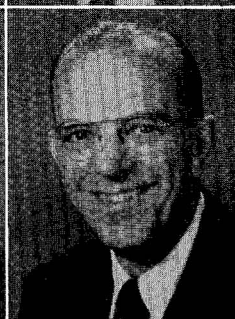

FRANKLIN M. McILVAINE,
M.Ed.
Associate Professor, Psychology,
Director of Psychological Clinic
Pennsylvania State University



EUGENE R. MANNING, Ph.D.
Professor, Science
University of Pennsylvania



WILLIAM R. NORTH, Ph.D.
Professor, English
University of Pennsylvania

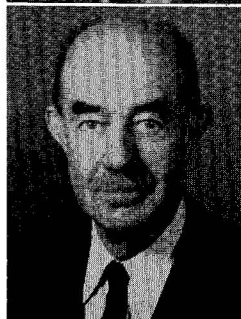

HENRY DAVIES PATTERSON,
A.M.
Associate Professor, English
University of Michigan



Faculty

ISABEL KRON PATTERSON, A.M.
Assistant Professor, English
 Columbia University

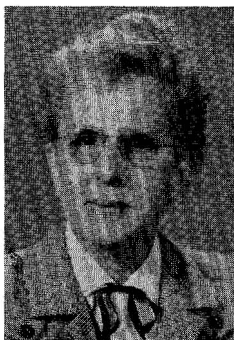

GERALD REGIS ROBINSON,
 Ed.D.
Professor, Secondary Education
 Pennsylvania State University

ERNEST I. SCHROT, M.Ed.
*Associate Professor,
 Visual Education*
 University of Pittsburgh

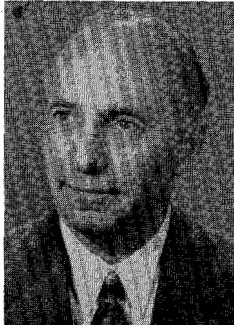

MARY ALICE SMITH, M.A.
*Associate Professor,
 Elementary Education*
 Columbia University

SAMUEL J. SMITH, A.M.
Associate Professor, Mathematics
 University of Pittsburgh

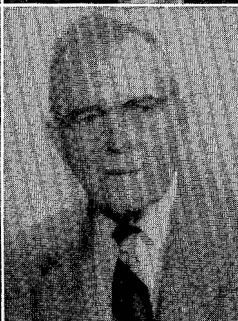

CORNELIUS M. SULLIVAN, M.S.
Assistant Professor, Social Studies
 Pennsylvania State University

DAVID C. ULMER, Ed.D.
Professor, Biological Science
 Pennsylvania State University

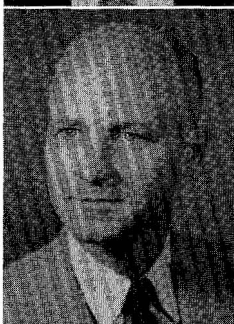

CHARLES W. VONADA, M.Ed.
*Assistant Professor,
 Social Studies, Education*
 Pennsylvania State University

GILMORE WARNER, Ph.D.
Professor, Librarian
 Cornell University



CHARLOTTE E. SMITH, M.A.
*Associate Professor,
 Health Education*
 New York University

Faculty

HELEN C. WATERBURY, M.Ed.
*Assistant Professor,
 Elementary Education*
 Pennsylvania State University



MARCELLA BURT WILLIAMS,
 M.S.
*Assistant Professor, Social Studies,
 Alumni Secretary*
 Bucknell University

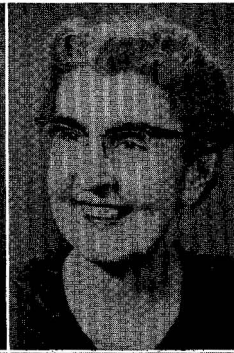

ELIZABETH K. ZIMMERLI, Ed.D.
Professor, Health Education
 Stanford University

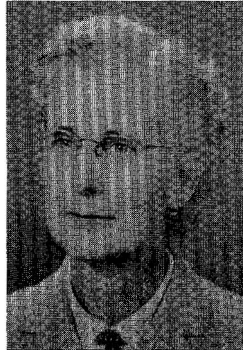

LESTER P. ZIMMERMAN, M.Ed.
*Assistant Professor,
 Health Education*
 Pennsylvania State University



Non-Instructional Staff

DEBORAH M. BENTLEY
Dietitian

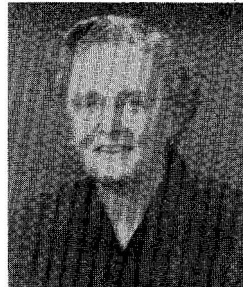

MARY BOYD
Secretary to Dr. Patterson



FLORENCE G. DIETZ
Secretary to Dr. Parsons



PHYLLIS GARDNER
Bookstore Clerk



KATHERINE GLENNON, R.N.
College Nurse



DOROTHY HARRAU
Secretary in Akeley School

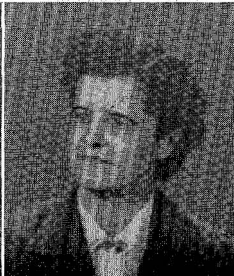

I have enjoyed our
 lunches together. Let's do
 it ^{more often} Non-Instructional
 Staff Helen

HELENA HOSMER
 Library Assistant



LEONA HOSMER
 Library Assistant

We certainly
 have had fun.
 May the best
 in life come
 to you.
 Leona

I. W. HUNT
 Business Manager

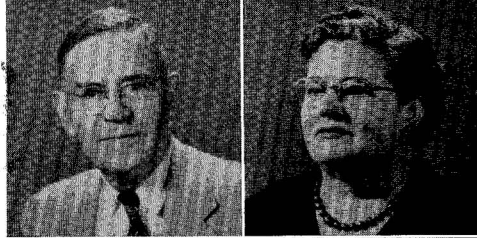

JEANNETTE MIDDLESTADT
 Secretary to Dr. McGinniss

Jeannette Middlestadt

E. ROSS NEVEL
 Superintendent of Buildings and
 Grounds



PATRICIA NOLL
 Secretary in Field House

MIRIAM RHOADS
 Secretary to Dr. Skelly



ZELLA ROGERS
 Secretary to Dr. Warner

ERNEST SHEASLEY
 Bookstore Manager

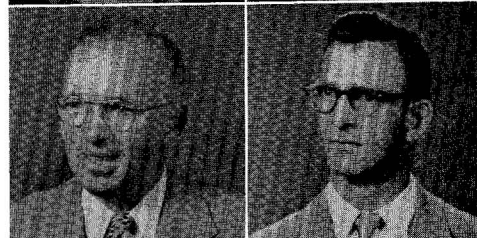

EUGENE SMITH
 Equipment Man

FRANCES SOHMER
 Clerk



GOLDIE WALKER
 Household Director

I think you are a
 wonderful person, I wish
 I was going to school
 to get your help. you are
 so kind. G. Walker.

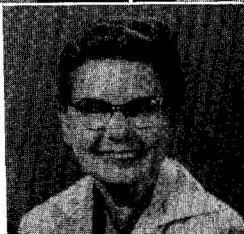

CLAIRE WENTZ
 Bookstore Bookkeeper

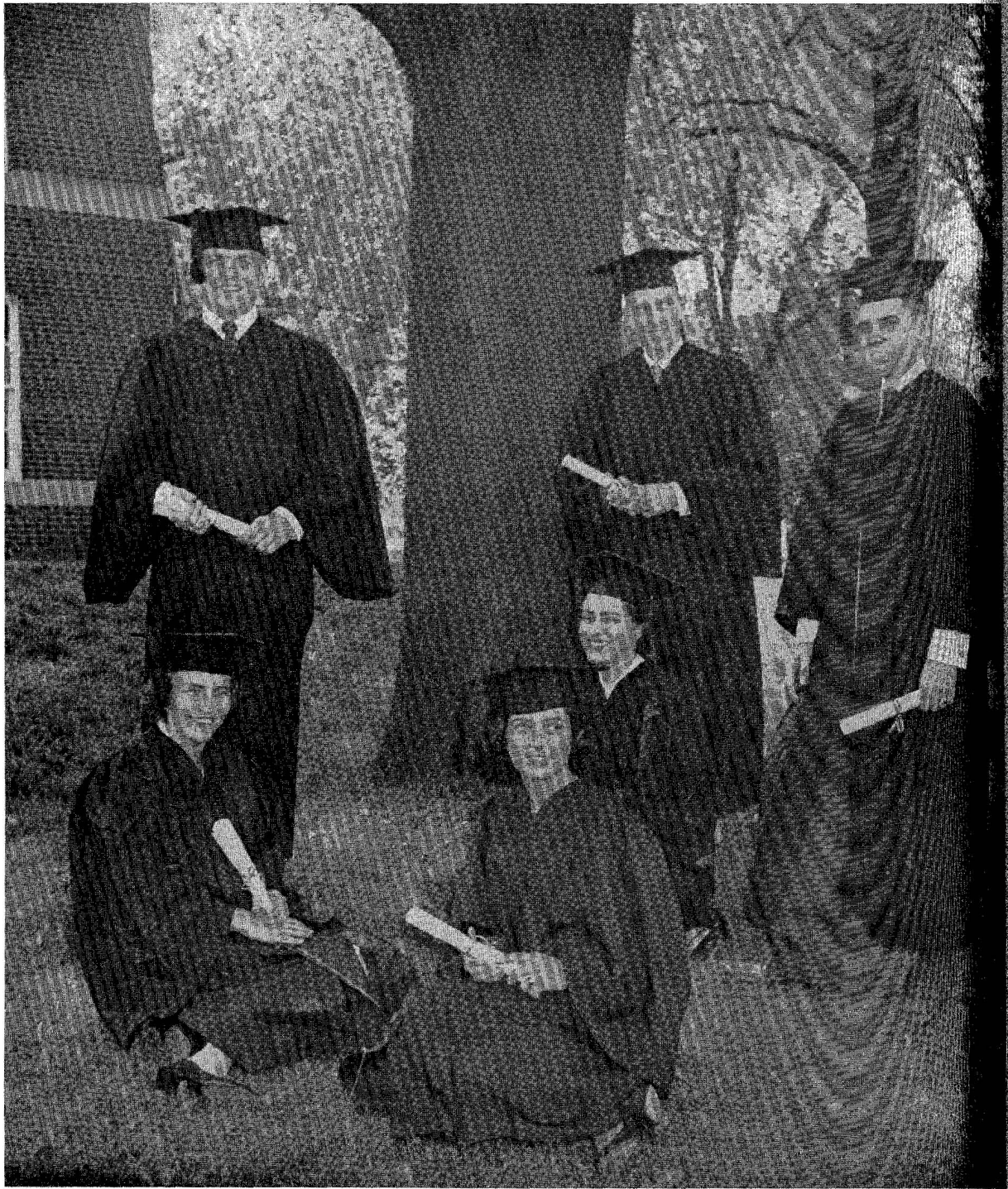

Classes

*"One must learn by doing the thing;
for though you think you know it, you
have no certainty until you try."*

—SOPHOCLES.

Graduation Time

*Standing, Left to Right—Arthur
Grimm, Joseph Skok, Britten Win-
ters. Seated—Ellen Phillippi, Carol
Young, Filitea Poretta.*

Senior Officers

L. ANNE VAN ZANT
Secretary

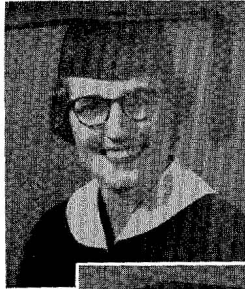

FAYE IRENE BRANNAN
Treasurer



ANDREW E. LENTVORSKY
President



RICHARD LEE MARKS
Vice-President



JANICE LOU CLARK
S. C. C. Representative



ARDELL G. BRESSLER
S. C. C. Representative

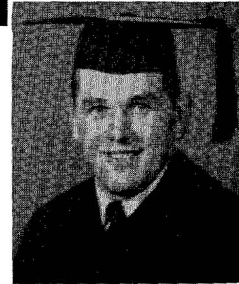

Senior Class

We, the class of 1955, seventy-three strong, the select few who have survived four years of study and the Draft Board, are about to enter the field of teaching with the confidence that comes with being well-prepared for a job. With our class, the administration inaugurated a new curriculum, including such courses as Communications and the scourge of the sophomore year, World Culture.

As we look back, we can point with pride to the fact that, even though losing the Pep Parade

contest for four consecutive years, we never gave up trying.

We leave behind a fund for a trophy case for the re-erected bell tower.

We want to thank Mr. Ira O. "Pop" Fleming for giving so willingly of his time and energy to make our activities a success.

As we go out to start our teaching careers, we hope that, as a class, we'll be able to carry on Lock Haven's fine tradition of good teachers.

SENIOR

HAROLD M. ADAMS

Secondary: *English, Social Studies*

Greenburr

English Club 2, 3; School Newspaper 2; Men's Dorm Council 3; Men's Dayroom Council 2.

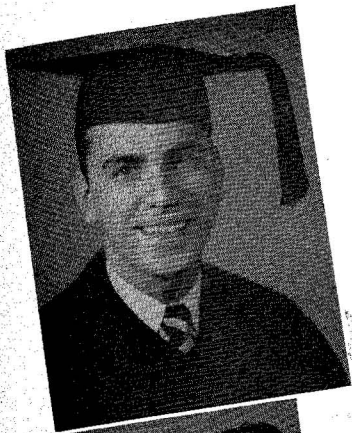

ESTHER BOCK

Elementary

Morrisdale

College Choir 1, 2, 3, 4; PRAECO 3, 4; Association for Childhood Education International 2, 3, 4; Student Christian Association 1, 2, 3, 4; Alpha Sigma Tau 2, 3, 4; Student Council 4.



FAYE IRENE BRANNAN

Elementary

Lewistown

College Players 3, 4; PRAECO 3, 4; School Newspaper 1; Class Treasurer 4; Association for Childhood Education International 3, 4; Alpha Psi Omega 4; Student Christian Association 1, 2, 3, 4; Sigma Sigma Sigma 2, 3, 4; Panhellenic Council 4.



DAWN M. BRENEMAN

Elementary

Jersey Shore

Art Club 3, 4; College Choir 1, 2, 3; English Club 3; Naturalist Club 3, 4; Intramurals 1; Association for Childhood Education International 4; Student Christian Association 1, 2; Pi Kappa Sigma 2, 3, 4; Student Council 3, 4.



ARDELL G. BRESSLER

Secondary: *English, Social Studies*

Olanta

College Players 1, 2, 3, 4; English Club 1, 2, 3, 4; PRAECO 1, 2, 3, 4; School Newspaper 2; Alpha Psi Omega 3, 4; Student Christian Association 1, 2, 3, 4; Student Council 3, 4; Student Customs Committee 3.



SENIOR

EARL EDWIN BROWN

Health and Physical Education, Mathematics Selinsgrove

Football 1, 2, 3, 4; Intramurals 1, 2, 3, 4; Track 1; Varsity Club 1, 2, 3, 4; Gymnastic Exhibition Team 3.

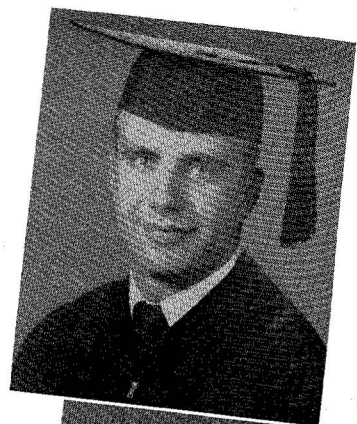

RITA JEAN BULGER

Elementary Lock Haven

Art Club 2; College Band 1, 2; School Newspaper 1; Intramurals 2; Class Treasurer 3; Association for Childhood Education International 1, 2, 3, 4; Kappa Delta Pi 3, 4; Newman Club 1, 2, 3, 4; Women's Dayroom Council 2, 3.



JANICE LOU CLARK

Elementary Beech Creek

College Choir 1, 2, 3, 4; College Players 1, 2, 3; Naturalist Club 2, 3, 4; Cheerleader 2, 3, 4; Intramurals 1, 2, 3, 4; Class Treasurer 2; Association for Childhood Education International 1, 2, 3, 4; Alpha Psi Omega 3; Student Christian Association 1, 2; Pi Kappa Sigma 1, 2, 3, 4; Panhellenic Council 1, 2, 3; Women's Dorm Council 3, 4; Student Council 1, 4.



CONSTANCE COHICK

Elementary Salladasburg

College Band 1; College Choir 3, 4; College Players 1, 2; School Newspaper 2; Cheerleader 1, 2, 3, 4; Class Secretary 1; Association for Childhood Education International 1, 2, 3, 4; Student Christian Association 1, 2, 3; Pi Kappa Sigma 3, 4; Assembly Committee 2; Women's Dorm Council 2; Social Committee 2; Student Council 4.



DOROTHEA FLORENCE DALE

Elementary Lock Haven

School Newspaper 4; Association for Childhood Education International 4; Student Christian Association 4; Women's Dayroom Council 1, 2, 3, 4.

CLASS

MARGARET LOUISE DeBOER

Elementary

Luthersburg

College Choir 2; PRAECO 2, 3, 4; Intramurals 3; Class Secretary 3; Association for Childhood Education International 2, 3, 4; Committee on Religion 4; Student Christian Association 4; Women's Dorm Council 4.

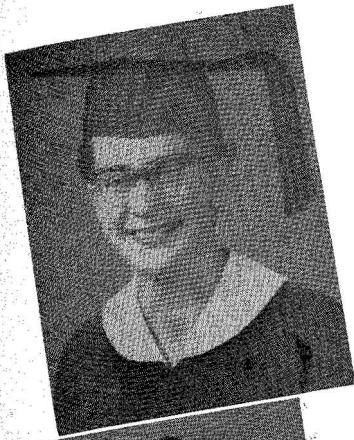

GARY N. DEIVERT

Secondary: Math, Social Studies

Sunbury

Intramurals 1, 2, 3, 4; Football Manager 1, 2, 3, 4; Wrestling 1, 2; Class President 3; Student Christian Association 3, 4; Men's Dorm Council 2, 3; Social Committee 4; Student Council 3.

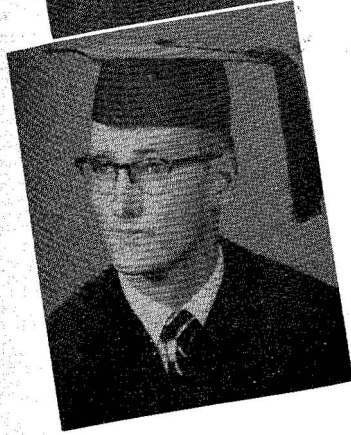

NANCY ROZANN DELKER

Secondary: Biological Science, Social Studies

Cogan Station

College Choir 1, 2, 3, 4; College Players 2, 3, 4; PRAECO 1, 2, 3, 4; School Newspaper 1; Intramurals 1, 2, 3, 4; Women's Athletic Association 2, 3, 4; Alpha Psi Omega 4; Student Christian Association 1, 2, 3, 4; Alpha Sigma Tau 1, 2, 3, 4; Student Customs Committee 2.



PETER DEMCHAK

Secondary: Physical Science, Mathematics

Osceola Mills

College Players 2, 3, 4; Intramurals 2, 4; Track 4; Alpha Psi Omega 3; Student Christian Association 2, 3; Assembly Committee 3.



JoELLEN DeSHONG

Elementary

Holidaysburg

College Choir 3, 4; PRAECO 3, 4; Association for Childhood Education International 3, 4; Student Christian Association 3; Student Council 4.



SENIOR

PATRICIA A. ELLENBERGER

Elementary

Jersey Shore

Art Club 3; College Choir 1, 2, 3, 4; Association for Childhood Education International 1, 2, 3, 4; Student Christian Association 1, 2, 3.



BARBARA JOAN ELLIOTT

Elementary

Parker Ford

College Players 3, 4; PRÆCO 3, 4; Women's Athletic Association 1, 2; Association for Childhood Education International 3, 4; Alpha Psi Omega 4; Student Christian Association 1, 2, 3, 4; Women's Dorm Council 2.



NONA RAE EVANS

Secondary: *English, Social Studies*

Clearfield

College Players 1, 2, 3, 4; English Club 1, 2, 3, 4; Alpha Psi Omega 4; Student Christian Association 1, 2, 3, 4; Student Council 2, 3.



J. WILLIAM FISHER

Secondary: *English, Social Studies*

Lock Haven

English Club 1, 2; Delta Rho Beta 3, 4; Social Committee 2, 3, 4; Student Customs Committee 3.



RUTH E. FLEMING

Elementary

Lock Haven

College Choir 1, 2, 3, 4; Association for Childhood Education International 1, 2, 3, 4; Student Christian Association 1, 2, 3; Alpha Sigma Tau 1, 2, 3, 4; Social Committee 1; Student Council 3, 4; Student Customs Committee 2.

CLASS

JOSEPH FRONTINO

Secondary: *English, Social Studies*

Spangler

Naturalist Club 1, 2, 3, 4; PRAECO 3; Football 1; Intramurals 1, 2, 3, 4; Newman Club 1, 2, 3, 4.

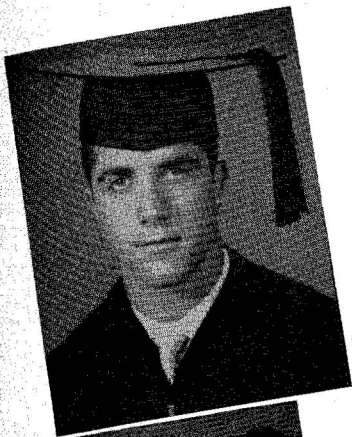

CAROL GILLESPIE

Elementary

Orviston

College Choir 4; College Players 2; Association for Childhood Education International 1, 2, 3, 4; Student Christian Association 1, 2, 3.



MARGARET A. GREENE

Elementary

Jersey Shore

College Band 1, 2, 3; PRAECO 4; Association for Childhood Education International 2, 3, 4; Student Christian Association 1, 2, 3, 4; Sigma Sigma Sigma 1, 2, 3, 4; Panhellenic Council 3, 4; Women's Dorm Council 2; Student Council 3.



ARTHUR L. GRIMM

Health and Physical Education, Social Studies

Dormont

Naturalist Club 2, 3, 4; Football 1, 2, 3, 4; Intramurals 1, 2, 3, 4; Men's Basketball 1; Track 1, 2, 3, 4; Varsity Club 2, 3, 4; Wrestling 2, 3, 4; Class President 2; Class Vice-President 3; Men's Dorm Council 2; Student Customs Committee 2.



REBA BAKER HARMON

Health and Physical Education, Social Studies

Belleville

College Choir 2, 3; Naturalist Club 2, 3; Girls' Basketball 1, 2, 3, 4; Hockey 2, 3, 4; Intramurals 1, 2, 3, 4; Basketball Manager 2, 3, 4; Social Committee 2, 3; Student Christian Association 1, 2, 3; Student Customs Committee 2; Women's Athletic Association 1, 2.



SENIOR

MARGARET HAUGH

Elementary

Beech Creek

College Choir 1, 2, 3, 4; Class Secretary 2; Association for Childhood Education International 1, 2, 3, 4; Kappa Delta Pi 3, 4; Student Christian Association 1, 2; Pi Kappa Sigma 1, 2, 3, 4; Panhellenic Council 4; Student Council 3; Women's Dorm Council 4.



RUTH MESKELL HINTENLANG

Elementary

Lock Haven

Association for Childhood Education International 3, 4.



ROBERT P. HODGE

Secondary: *Mathematics, Social Studies*

Karhaus

Class Treasurer 1, 2.

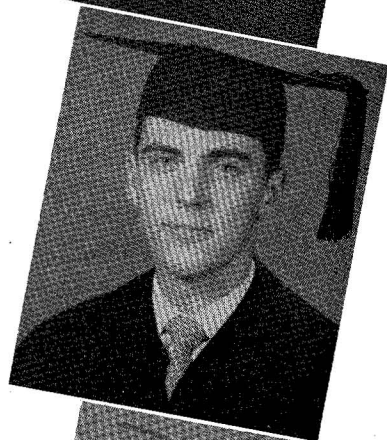

HARRIS EUGENE HOLLICK

Secondary: *Physical Science, Biological Science*

Jersey Shore

Student Christian Association 1, 2, 3; Delta Rho Beta 1, 2, 3;
Men's Dayroom Council 1, 2, 3, 4.



BEATRICE SMITH HOSTRANDER

Elementary

State College

Association for Childhood Education International 1, 2, 3, 4; Student Christian Association 1, 2, 3, 4; Alpha Sigma Tau 1, 2, 3, 4; Panhellenic Council 2.

CLASS

ANNA KATHRYN HOY

Elementary

Bellefonte

English Club 3, 4; School Newspaper 2; Association for
Childhood Education International 1, 2, 3, 4.



ETHEL WOODRING HUGHES

Elementary

Canton

Association for Childhood Education International 3, 4;
Student Christian Association 2, 3, 4.



CHARLES S. ISENBERG

Health and Physical Education, Mathematics

Williamsburg

G. I. Club 3, 4; Intramurals 1, 2, 3, 4; Track 1, 2, 3, 4; Varsity Club 4.



RONALD JAMES JODUN

Secondary: Mathematics, Social Studies, Physical Science

Flemington

Delta Rho Beta 1, 2, 3, 4; Student Council 2.



LUCY LEYBURN JUNKIN

Elementary

Mill Hall

Art Club 3; Association for Childhood Education International 4; Stu-
dent Christian Association 3, 4; Committee on Religion 4; College Choir
3, 4.



SENIOR

LEE LANE

Secondary: *English, Social Studies*

Osceola Mills

English Club 4.

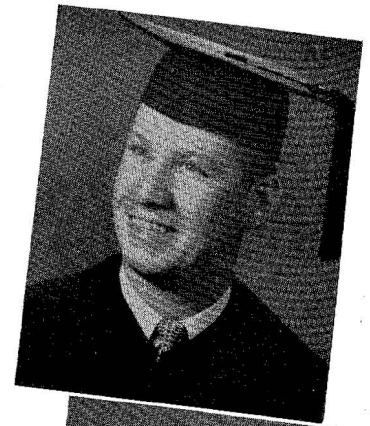

ANDREW E. LENTVORSKY

Health and Physical Education, Social Studies

State College

Football 1, 2, 3, 4; Intramurals 2, 3; Varsity Club 2, 3, 4;
Wrestling 1, 2, 3, 4; Class President 4.

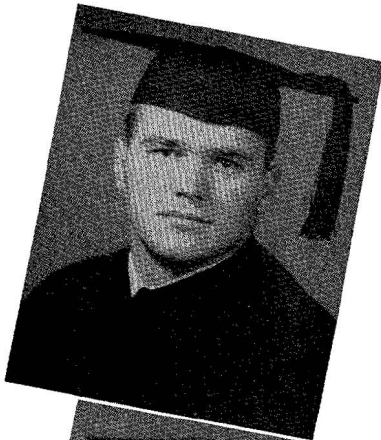

JAMES E. LONG

Secondary: *Mathematics, Social Studies*

Mill Hall

Football 1, 2; Track 2, 3, 4; Delta Rho Beta 1, 2, 3, 4.

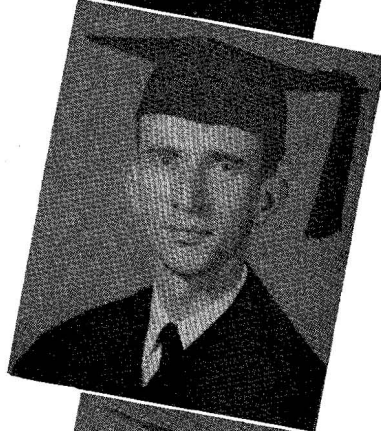

DEAN J. McCREIGHT

Secondary: *Mathematics, English*

Clearfield

College Choir 1, 2, 3, 4; English Club 2, 3, 4; School Newspaper 3;
Student Christian Association 1, 2.



JAMES PAUL McDOWELL

Secondary: *Social Studies, Biological Science*

Philipsburg

School Newspaper 2; Intramurals 1, 2, 3, 4.

CLASS

HARRY E. MCKINLEY

Secondary: *Mathematics, Social Studies*
Bedford
Men's Basketball 1, 2, 3, 4; Soccer 4; Student Christian Association 4.

RICHARD LEE MARKS

Secondary: *Mathematics, English*
Lock Haven
Collegians 1; College Band 1, 3, 4; College Choir 1, 2, 3, 4; Class President 1; Class Vice-President 4; Delta Rho Beta 2, 3, 4; Social Committee 4; Student Council 3.

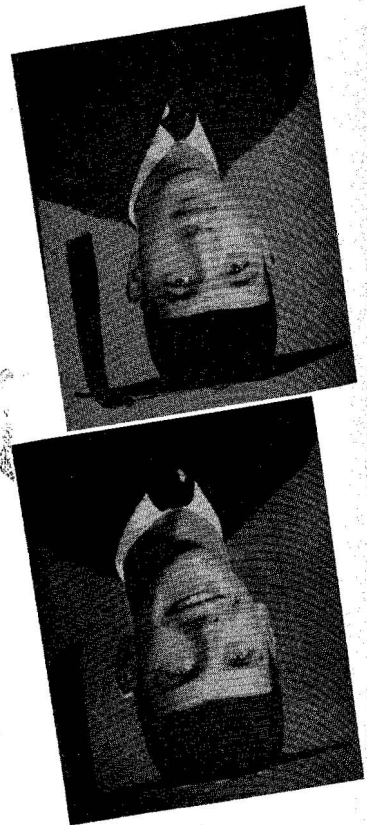

CAROLYN BOCK MAYER

Elementary
Phillipsburg
Collegians 2; College Band 1, 2; College Choir 2, 3; Praeco 4; Association for Childhood Education International 1, 2, 3, 4; Kappa Delta Pi 3, 4; Student Christian Association 1, 2, 4; Alpha Sigma Tau 2, 3, 4; Women's Dorm Council 3; Student Council 3.

SHIRLEY ANN MILLER

Secondary: *French, Social Studies, English*
Jersey Shore
College Band 1, 2; College Players 2; English Club 1, 2, 3, 4; Naturalist Club 1, 2, 3, 4; Praeco 2; School Newspaper 1; Student Christian Association 1; Pi Kappa Sigma 1, 2, 3, 4.

MARSUE P. MORTLAND

Health and Physical Education, Spanish, Social Studies
Clarton
Intramurals 1, 2, 3, 4; Women's Athletic Association 2, 3, 4; Student Christian Association 2, 3, 4; Sigma Sigma Sigma 2, 3, 4; Panhellenic Council 3; Women's Dorm Council 3; Student Council 3.



SENIOR

DOROTHY OCKER

Elementary

Williamsport

College Choir 2, 3, 4; Naturalist Club 2, 3, 4; PRAECO 2, 3; Intramurals 1, 2, 3, 4; Women's Athletic Association 2, 3, 4; Class Vice-President 1, 2; Association for Childhood Education International 1, 2, 3, 4; Student Christian Association 1, 2, 3; Assembly Committee 4; Women's Dorm Council 2, 3, 4; Student Council 1, 2, 3, 4; Student Customs Committee 2.



CARL W. PEPPERMAN

Secondary: *English, Social Studies*

Jersey Shore

Kappa Delta Pi 3, 4; Men's Dayroom Council 3, 4.

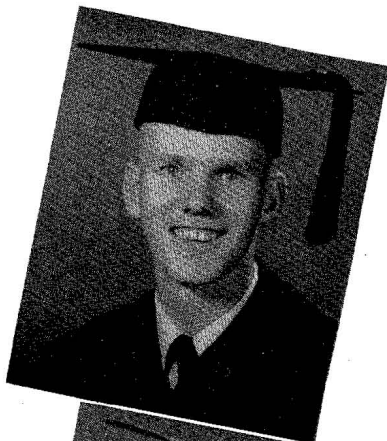
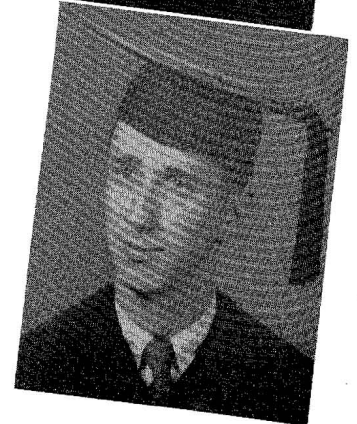

GLENN EUGENE PETERS

Secondary: *Mathematics, Physical Science*

Beech Creek

College Players 3; English Club 2, 3, 4; PRAECO 1, 2, 3; School Newspaper 1; Kappa Delta Pi 3, 4; Committee on Religion 3; Student Christian Association 1, 2, 3, 4; Assembly Committee 3, 4.



ELLEN L. PHILLIPPI

Health and Physical Education, Social Studies

Pittsburgh

Naturalist Club 3, 4; PRAECO 3; Girls' Basketball 1, 2, 3, 4; Girls' Softball 1, 2, 3, 4; Hockey 1, 2, 3, 4; Intramurals 1, 2, 3, 4; Women's Athletic Association 1, 2, 3, 4; Student Christian Association 1, 2.



FILITEA E. PORETTA

Secondary: *English, Social Studies*

Williamsport

English Club 2, 3, 4; PRAECO 3, 4; School Newspaper 1, 3, 4; Intramurals 1; Kappa Delta Pi 3, 4; Newman Club 1, 2; Women's Dorm Council 2.

CLASS

HAROLD POWLUS

Health and Physical Education, Social Studies

Bloomsburg

College Choir 1, 2; Intramurals 1, 2, 3, 4; Men's Baseball 1, 2, 3, 4; Men's Basketball 1; Soccer 1, 2, 3, 4; Varsity Club 1, 2, 3, 4; Class Vice-President 3; Student Christian Association 1, 2, 3, 4; Social Committee 2.

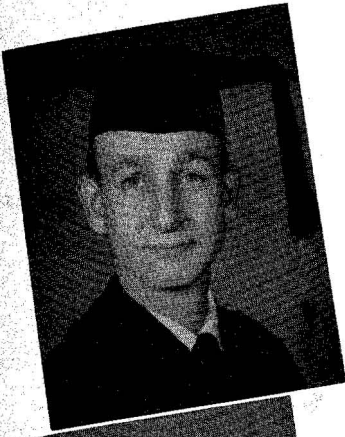

BRAD W. READ

Health and Physical Education, Social Studies

Alexandria

G. I. Club 3, 4; Football 1; Intramurals 1, 2, 3, 4; Soccer 3, 4; Track 2; Varsity Club 3, 4.



JOHN R. RESETAR

Secondary: *Biological Science, Social Studies*

Swoyerville

Football 1, 2.

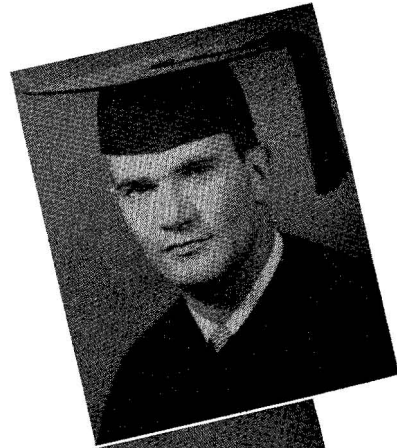

CARLTON F. RINKER

Secondary: *Social Studies, Safety Education*

Forksville

Intramurals 1, 2, 3, 4; Men's Baseball 1, 2; Men's Basketball 1, 2; Soccer 1, 2, 4; Student Christian Association 1, 2, 3, 4.



JOY GRENINGER ROUSH

Elementary

Rebersburg

PRAECO 2; Association for Childhood Education International 2, 3, 4; Kappa Delta Pi 3, 4.



SENIOR

JOSEPHINE RUDNICK

Elementary

Williamsport

College Band 4; College Players 2, 3, 4; Naturalist Club 2, 3, 4; Intramurals 2, 3, 4; Women's Athletic Association 2, 3, 4; Association for Childhood Education International 4; Alpha Psi Omega 4; Newman Club 2, 3; Pi Kappa Sigma 3, 4.



EDWARD SCHAITKIN

Secondary: *Mathematics, Science*

Lock Haven

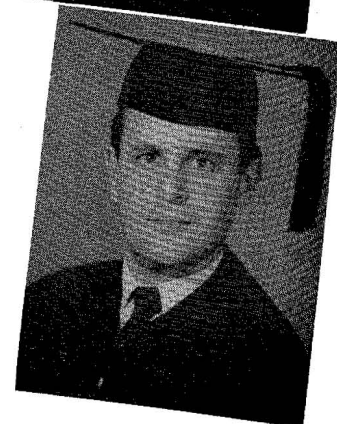

J. LaVERE SHAFFER

Health and Physical Education

Lock Haven

Art Club 4; College Choir 4; Girls' Basketball 1, 2, 3, 4; Girls' Softball 1, 2, 3; Hockey 1, 2, 3; Intramurals 1, 2, 3, 4; Women's Athletic Association 1, 2, 3, 4; Women's Dayroom Council 2, 3; Student Customs Committee 3.



BARBARA M. SHANNON

Elementary

Williamsport

College Choir 1, 2, 3, 4; Association for Childhood Education International 2, 3, 4; Student Christian Association 1, 2, 3, 4; Alpha Sigma Tau 2, 3, 4.



JOSEPH A. SKOK

Secondary: *English, Spanish*

Port Allegany

College Band 1, 2; English Club 2, 3, 4; School Newspaper 1; Intramurals 1; Newman Club 1, 2; Student Council 2.

CLASS

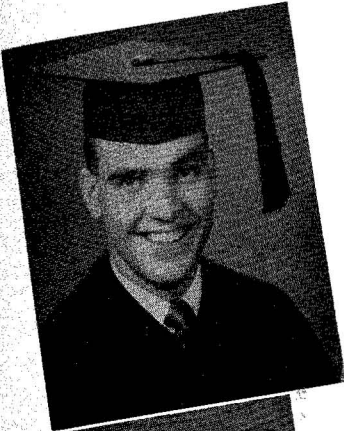

ALVA SMITH

Secondary: *Biological Science, Social Studies*
Delta Rho Beta 1, 2, 3, 4.

Lock Haven



BETTY A. STOVER

Secondary: *Social Studies, English*
English Club 1, 2, 3, 4; Class Secretary 1, 2, 3; Kappa Delta Pi 3, 4;
Student Christian Association 1, 2, 3, 4; Pi Kappa Sigma 1, 2, 3, 4;
Women's Dorm Council 1.

Bellefonte



L. ANNE VAN ZANT

Elementary

McClure

Intramurals 1, 2, 3, 4; Women's Athletic Association 3, 4; Class Secretary 4; Association for Childhood Education International 2, 3, 4; Student Christian Association 1, 2; Alpha Sigma Tau 2, 3, 4; Panhellenic Council 4.



JAMES L. WALKER

Elementary

Hawk Run

Art Club 3; College Band 1, 2.



GERALD WEIGHT

Secondary: *French, Spanish*

Altoona

English Club 2; School Newspaper 2; Committee on Religion 3; Student Christian Association 1, 2, 3.

SENIOR

ROBERT C. WIELAND

Secondary: Mathematics, Social Studies

Meadville



GEORGE BRITTEN WINTERS, JR.

Elementary

Williamsport

College Band 1, 2; College Players 4; PRAECO 1, 2, 3, 4; School Newspaper 3, 4; Association for Childhood Education International 1, 2, 3, 4; Student Christian Association 1, 2, 3, 4; Student Council 4; Student Customs Committee 3.

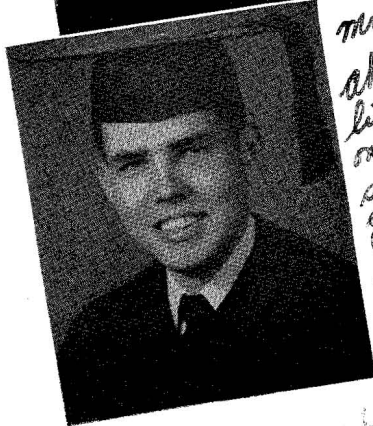

*Mrs. Jacks,
At a time
like this
one becomes
sentimental and
quicky but really
it's been
working with you, he had all
the fights. But it's all over now.
I had a wonderful time in Washington
at A.C.P. and the time at Andrew's
midnight. Hope you have good
and wait me
and when you can.
Sincerely,
George Britten*

CAROL YOUNG

Health and Physical Education, Social Studies

Newville

Naturalist Club 2, 3, 4; PRAECO 2, 3; Girls' Basketball 1, 2, 3, 4; Girls' Softball 1, 2, 3, 4; Hockey 1, 2, 3, 4; Intramurals 1, 2, 3, 4; Basketball Manager 3; Women's Athletic Association 1, 2, 3, 4; Kappa Delta Pi 3, 4; Committee on Religion 3, 4; Student Christian Association 1, 2, 3, 4; Pi Kappa Sigma 2, 3, 4; Panhellenic Council 3; Women's Dorm Council 2, 3; Social Committee 2, 3, 4; Student Council 1, 2, 3.



M. NADINE ZIMMERMAN

Health and Physical Education, Social Studies

Hopewell

Naturalist Club 2, 3, 4; Girls' Basketball 1, 2, 3, 4; Girls' Softball 1, 2, 3, 4; Hockey 1, 2, 3, 4; Intramurals 1, 2, 3, 4; Varsity Hockey Manager 3, 4; Women's Athletic Association 1, 2, 3, 4; Student Christian Association 1, 2; Student Customs Committee 3.



Seniors Classified Second Semester

JESSE T. GENEVISH
 Lock Haven
 Secondary: Social Studies, Safety Education

CHARLES HAMBERGER
 Lock Haven
 Secondary: Social Studies, Mathematics

LEROY H. KELLER
 Elementary
 Jersey Shore

ARMINA H. KNIGHT
 Elementary
 Roulette

WILSON SNYDER
 Secondary: Social Studies, Safety Education
 Richfield

MARILYN LADD WALTER
 Elementary
 Montoursville

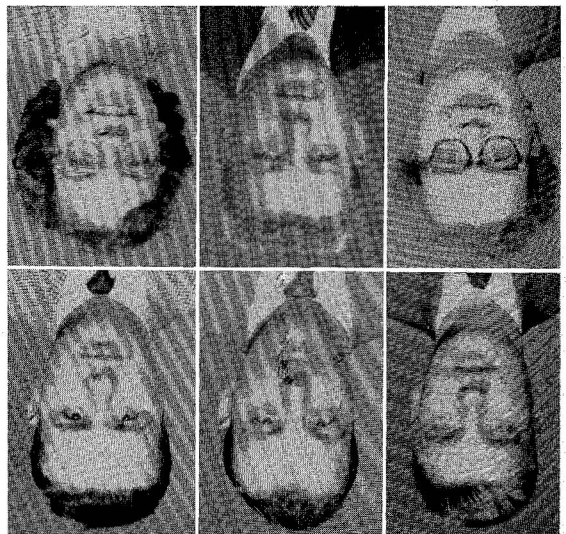

Candidates for Certification

WILLIAM BAKER
 Secondary

JOHN CASE
 Secondary

NEAL KRAPE
 Secondary

PHYLLIS MAUGER
 Elementary

DAVID PENMAN
 Elementary

RUTH RAYCROFT
 Secondary

DAWN VAN DOREN
 Health and Physical Education



Junior Officers

BETTY ANN STOVER
Secretary



MARY JANE McHENRY
Treasurer



CHARLES BERGE
President



WALLACE JEWELL
Vice-President



JOANN HOOLEY
S. C. C. Representative



DAVID FETTER
S. C. C. Representative



Junior Class

We, the class of 1956, are one year closer to graduation, a year of successful cooperation among our members. Spirited participation made our float in the Homecoming Pep Parade a success and won for us the plaque for the second consecutive year. Our assembly program was aimed at improving the posture of the students on campus. Lamar Grange was the scene of our class party, and if success is to be measured by the amount of food consumed, this event was a tremendous

success. We are proud of our Junior Prom, and we would like to think that this was a dance which will be remembered by all who attended as the highlight of the year.

We are grateful for the enthusiastic leadership of Mr. Charles Vonada, our adviser. We have been able to rely on him for helpful information at all times. He has made our class meetings and activities an enjoyable experience.

CHARLES H. BERGE

CLASS

ROBERT AIELLO

JAMES ALLEN

RICHARD BELL

CHARLES BERGE

RICHARD BERRY

BARBARA BITTNER

JOSEPH BIZZARO

RICHARD BOWER

FRANK BOWES

DAWN BREU

BEVERLY BROWN

NANCY BROWN

PETER BRUNNER

DAVID BURD

CARMEN CAPPIELLO

SARAH CAROFF

PATRICIA CHUDIK

CAROL COOK

MARY CORCORAN

WALTER DEIHL

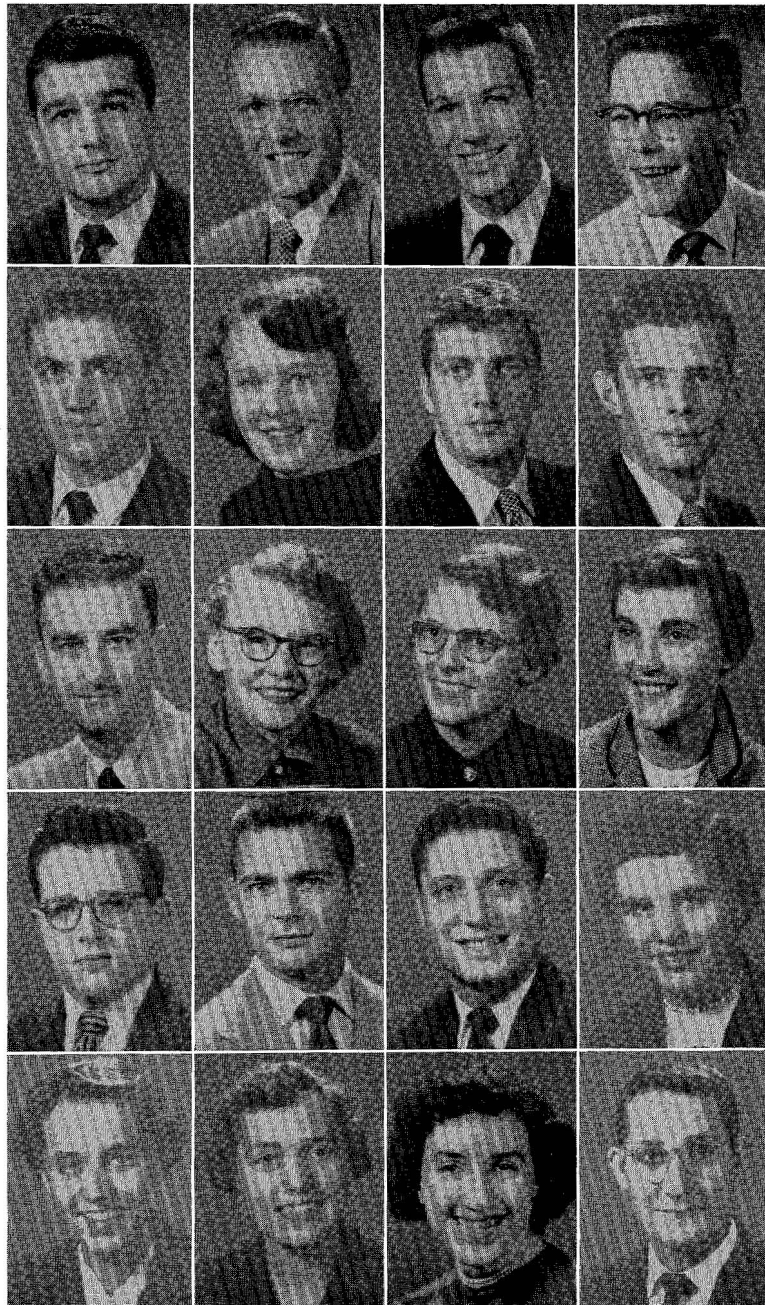

JUNIOR



RALPH DESSENBERGER

JOHN DOUGLAS, JR.

JACQUE EDMISTON

WILLIAM FABEL

OLGA FETSKO

DAVID FETTER

THELMA FRAVEL

JACQUELINE GILBERT

*Mr. Jacob, I'll never forget you
with your class
and what a
person.*

LARRY GOCELLA

STANLEY GOLDMAN

AMBER GOODLANDER

JOANN HOOLEY

JEROME HUGHES

WILLIAM HUNT

ROBERT JACOBS

EDMUND JEDDIC

WALLACE JEWELL, JR.

ROBERT KEARNEY

ETHEL KEEFER

BERTHA KOPETAN

CLASS

SARA LAUBACH

NANCY LAWRENCE

ZOE LINGLE

JoANN McCASLIN



JOHN McCREIGHT, JR.

MARY JANE McHENRY

RONALD McINTYRE

CHARLES MALINOWSKI



GEORGE MANDEL

RONALD MARKS

GLORIA MAU

RICHARD MEACHAM



RICHARD MECKES

JANET MEHALL

RUTH ANNE MEYER

THOMAS MILLS



FRANK MINNIER

JAMES MURO

THOMAS MUSSER

BERNARD MYERS



JUNIOR

LOUISE NYMAN

THOMAS PACIGA

LENA PAGANO

AGNES PALIK



PAULINE PEKALA

WILLIAM PIPER

NANCY RAAB

JANET REEDER



LENA REEDER

ELWOOD REESE

THELMA ROGERS

MORRIS ROMAN



JOANN ROMEO

THOMAS SAIERS

JAMES SALATHE

HERBERT SAUDER



PATRICIA SCHAD

DANIEL SHAFFER

ROBERT SHEARER

JOHN SHOBERT



CLASS

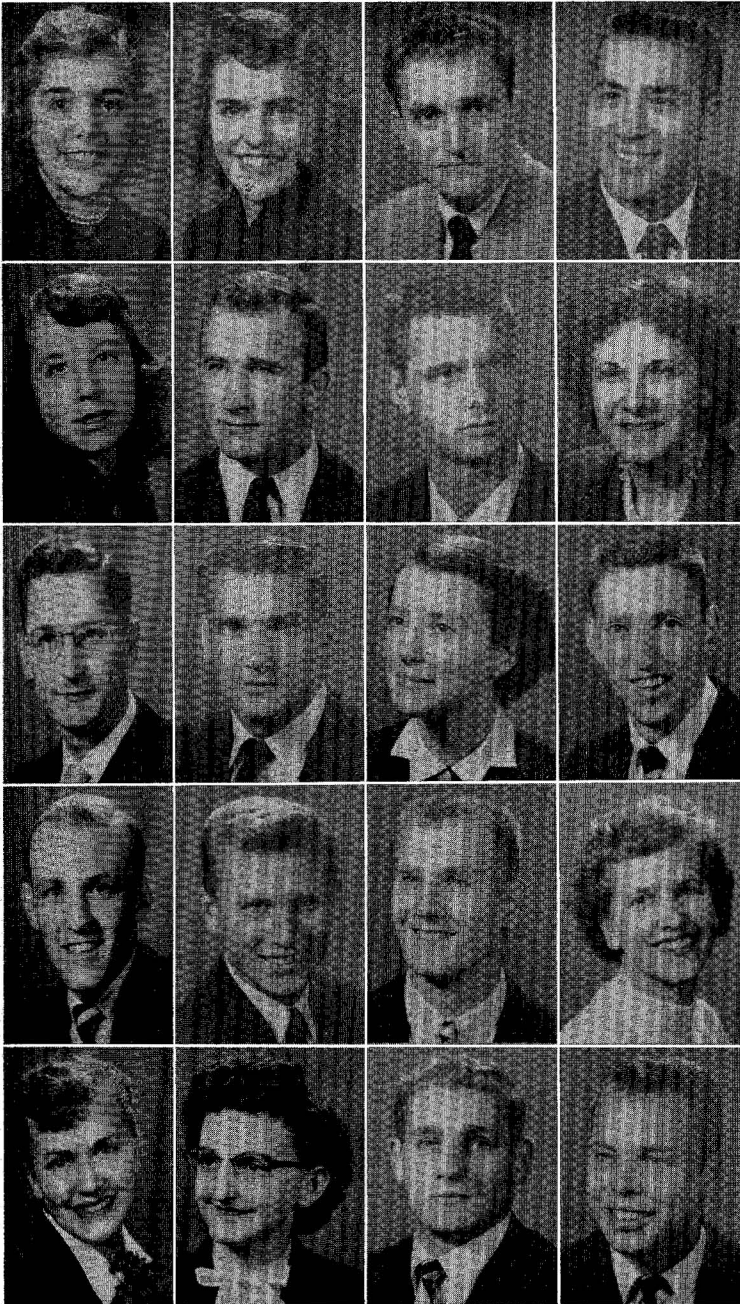

ELEANOR SMITH

LOUISE SMITH

ROY SMITH

AUGUSTINE SPIZZIRRI

VIVIAN STARR

DARREL STONE

ROBERT STOY

FLORENCE STROUSE

LARRY TASILLO

GEORGE TATE

ANNA THOMAS

ROBERT THOMAS

RICHARD TROUT

LESLIE TURNER

RONALD WEISDOCK

MARGUERITE WOLF

BARBARA WOLFE

DORIS YEARICK

MICHAEL YELOVICH

EDWARD ZECH

Sophomore Officers

MARILYN MATTSON
Secretary



THEODORE KING
Treasurer



ORVILLE BERRINGER
President



GEORGE CORNER
Vice-President

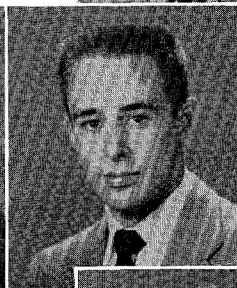

CHARLES GOLDTHORP
S. C. C. Representative

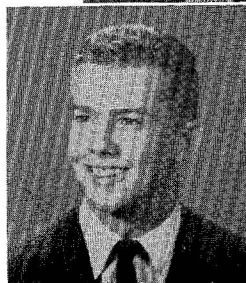

JOANNE RUDISILL
S. C. C. Representative



Sophomore Class

We, the class of 1957, having successfully completed two years of college life, can look back on a job well done. Our start was gradual and uncertain; but, as we progressed, we made the necessary adjustments, gained valuable information, and learned to fit into the friendly family atmosphere here at Lock Haven. We have filled this year with many worthy achievements, made many new friendships, and above all we have developed class unity.

Among our many achievements have been spearheading Freshman Customs, taking part in

Homecoming activities, and sponsoring a high-spirited class assembly in which the entire class took an active part. The highlight of the year was the Valentine Ball in which our Miss Nancy Johns was crowned as Queen of Hearts of 1955.

We express our sincere gratitude to Mr. John Koons, class adviser, for his guidance, encouragement, and enthusiastic initiative. Without his untiring efforts our sophomore year could not have been the success that it was.

ORVILLE BERRINGER

CLASS

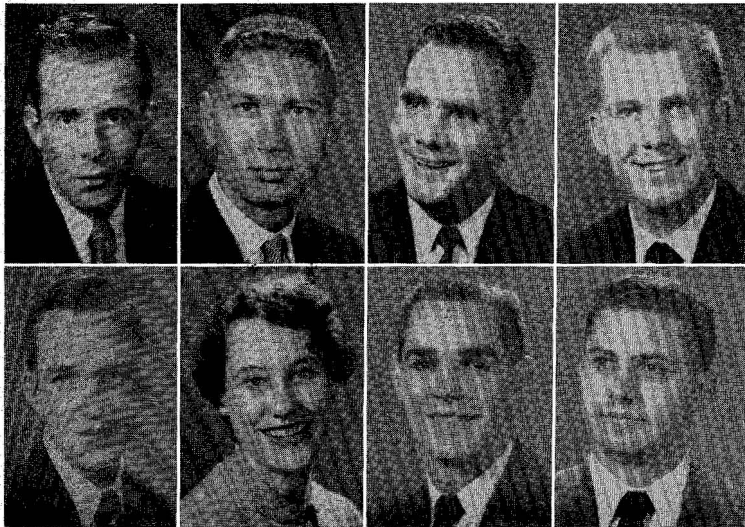

DONALD ALBRIGHT

RICHARD ALLGYER

ALFRED ANDREJCIK

JOHN ANSMAN

CHARLES APKER

EILEEN ARNOLD

NEIL BAILEY

DOMINIC BAMONTE

LARRY BARNHART

JO ANN BARTHOLOMEW

PHILIP BARTOLA

RICHARD BERND



ORVILLE BERRINGER

GEORGE BILICIC

JANE BOLLINGER

ALBERT BORISH



RONALD BOYD

ANN MARIE BOYLES

FREDERICK BRIGHT

TWILA BROWELL



SOPHOMORE

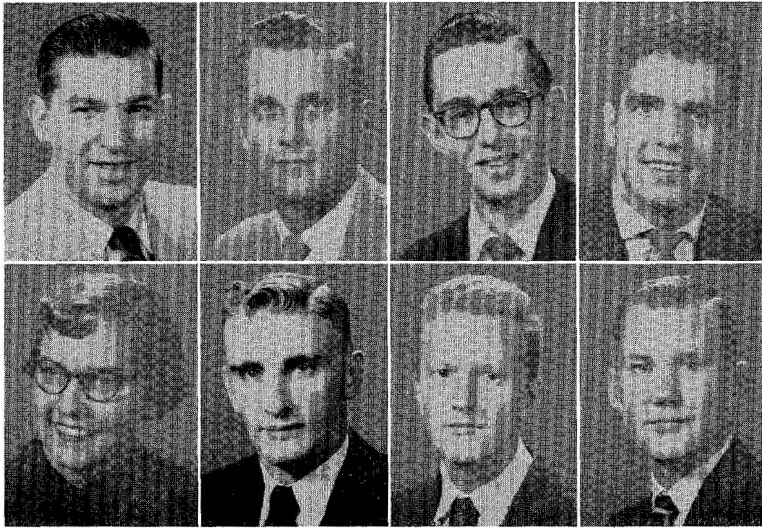

LEROY BROWN

JAMES BULLOCK

BERTRAM CLASTER

DALE COCHRAN

MARY CODER

DAVID COE

FRANCIS E. COOVER

CORRIN CORBIN

GEORGE CORNER

JOHN CZAP

PHYLLIS DICKINSON

JEAN DIEHL

WILLIAM DISTLER

CARL DUGAN

ROBERT DUNSMORE

KENT EBBS

JOSEPH EDWARDS

TERRY EIDELL

RICHARD ELIASON

JOHN ELLWOOD

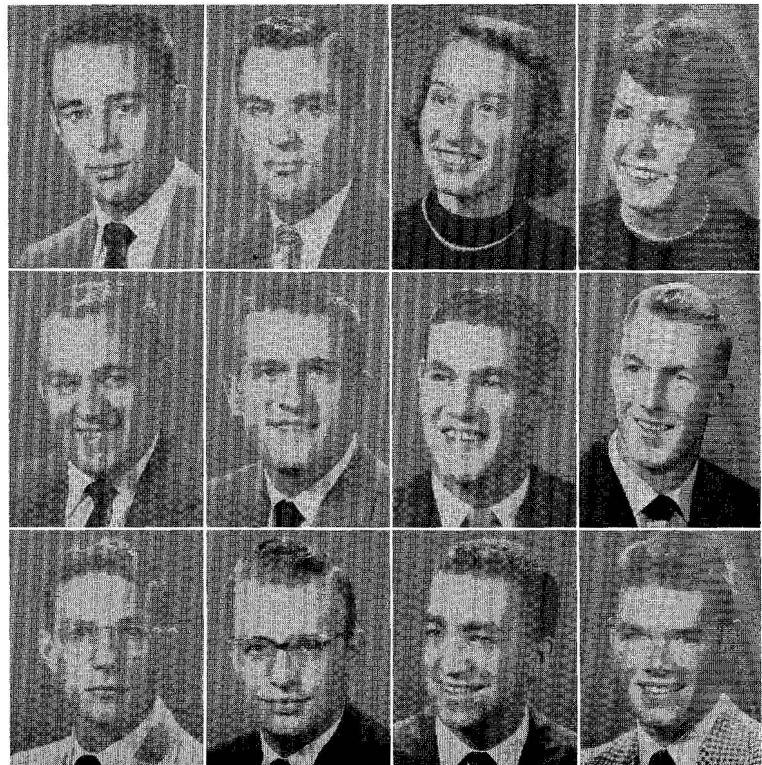

CLASS

OTTO FABEL, JR.

JAMES FARR

JANET FARRELL

JAMES M. FETTER, JR.

GAIL FISHER

MARY FONTANA

HARVEY FOX

VIRGINIA FRAZIER



DARRYL GARDNER

CHARLES GOLDTHORP

KATHLEEN GRIECO

SUSAN GRIFFITH

ROBERTA HAGER

JACK HANAWALT

ARVID HANSON

CELIA HARRIS

ANN HART

JANET HAUKE

LAWRENCE HAULER

FREDERICK HAVENS

SOPHOMORE



JOHN HECKMAN

JANE HEISEY

JOSEPH HILLS

DAGMAR HOLMES

BARBARA JAMES

NANCY JOHNS

JANICE JOHNSON

VIRGINIA JONES

ELAINE KAPLAN

THEODORE KING

ANN KLEPPER

JOSEPHINE KNARR

RUTH KURTZ

THERESA LANIZ

DEAN LAUBSCHER

MARJORIE LEGO

ARNOLD LEVINE

JOHN LONG

MARY E. LUPTON

ROMAINE LUTOMSKI



CLASS

LAWRENCE LYAUTEY

PAUL LYONS

MARCIA McHENRY

DONNA McKILLIP

JAMES McLAUGHLIN

JOHN McLEAN

RUTH MACKEY

FREDERICK MALONE

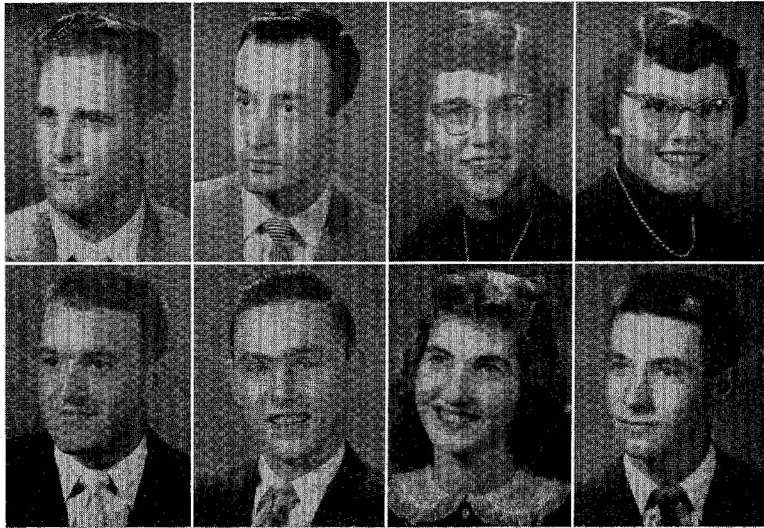

RUTH MATLOCK

RAYMOND MATTHEWS

MARILYN MATTSON

WALTER MELLBOURNE

DONNA MESSERMAN

CHARLES MINGLE

REYNOLDS MITCHELL

ANN MOORE

DONALD MOYER

LEON MUIR

MARKAY MUMFORD

SARA MUSSER

SOPHOMORE



DONNA MYERS

RICHARD NELSON

ISRAEL NOLEN

RONALD OLMSTEAD

GARNET PERRY

DONALD PINCI

GAIL PURSLEY

LEON REESE

WILLIAM ROBISON

KATHLEEN ROHALY

ANN ROUSH

JOANNE RUDISILL

GARY RUFFHEAD

PAUL RUSKO

NICHOLAS SALEM

DAVID SCHIRM

FRANKLIN SHAFFER

MICHAEL SKUNDA

MARLENE SMITH

RONALD SMITH



CLASS

KENNETH SOHMER

MARALEE STEARNS

JAMES STINE

ANNE STRAW

THOMAS R. SUTKA

MERRILL SWEITZER

ROBERT VAN KIRK

JOHN WELCH

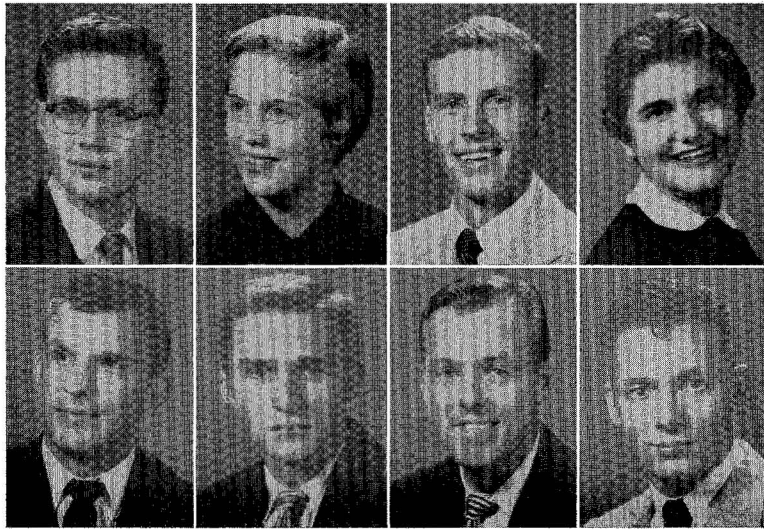

GLORIA WENTZEL

JAMES WIDMANN

RALPH WIKSTROM

WAVA WINKELBLECH

DORIS WISE

CHARLES YOCUM

JAMES YOXTHEIMER

MARILYN ZIMMERMAN

Freshman Officers

RUTH BROWN
Secretary



ALEX ZBUR
Treasurer

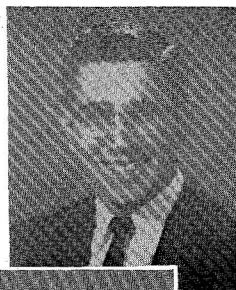

DAVID CONNER
President



EDWARD JOSEPH
Vice-President



LELAND McCHESNEY
S. C. C. Representative

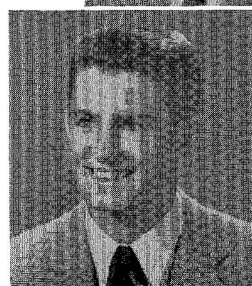

JEAN STOVER
S. C. C. Representative

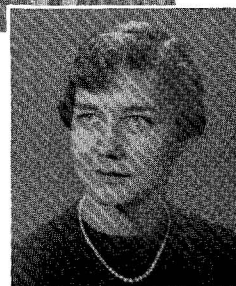

Freshman Class

When we became members of the Freshman Class last fall, we were filled with mixed emotions of joy, bewilderment, and uncertainty. Some of the high school graduates had left home for the first time, and the returning G. I.'s had been away from school and academic work for at least two years. The tasks and obligations were many, and the way appeared "rough." As the weeks went by, the obstacles in our path were confronted and passed as we became more settled in our new environment.

We can look back now, at the close of the year, and point with pride to our many accomplishments. We have proven ourselves good sports during cus-

toms initiation, we hosted a successful Freshman Dance, we became engineers in the building of our class float and arsonists for the Pep Rally.

Most important are the impressions left by many of our class in their academic work, in athletics, and in other extra-curricular activities. These will be deep and long lasting.

We, the class of 1958, wish to thank our adviser, Dr. McGinniss, the faculty, and the upperclassmen for helping us prepare for our second step toward the attainment of our goal—to become successful teachers.

DAVID CONNOR

CLASS

KENT ADDIS

MARY ALFIERI

KENNETH ALLEN

CARYL AMBROSE

ANN ANDREWS

JOHN ANDREWS

WILLIAM BANAY

WILLIAM BARR

PAUL BEALS

DARRY BEASOM

JAMES BECK

JEAN BECK

DEAN BENTON

RONALD BERRY

HILLARY BITTING

AUDRY BOBKO

JAMES BRASINGTON

RAYMOND BRATTON

SHELBY JEAN BREON

DOROTHY BROWN

ROBERT E. BROWN

RUTH BROWN

THEODORE BRUNNER

ELEANOR BUCHER

CAROL ANN BUMBARGER

JAMES BURR

ROBERT CALDWELL

BETSY CAMERON

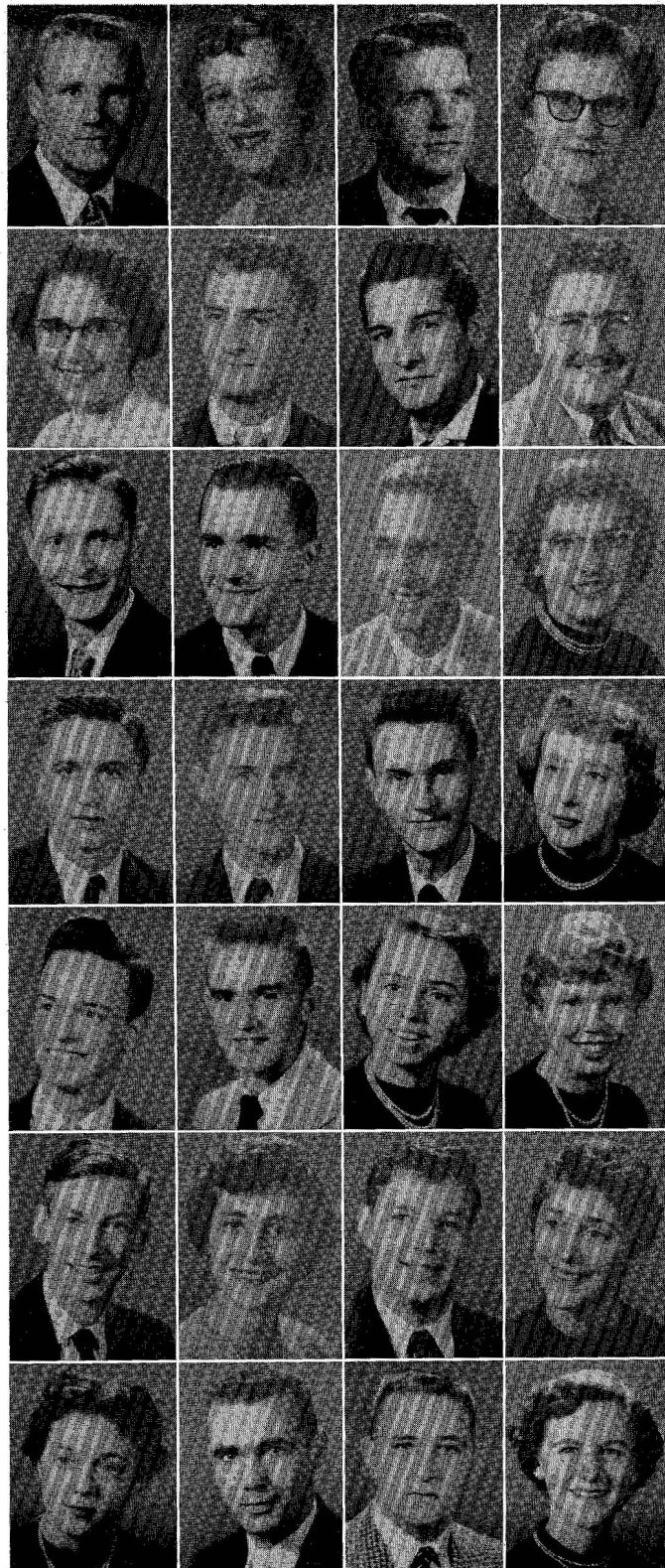

FRESHMAN



GERALD CAMPBELL

FRED CARO

CARRIE CASKEY

CHARLES CHASE

JANE COHICK

NANCY COHN

PHYLLIS COLACINO

GILBERT COLLINS

DAVID CONNER

RICHARD CONNER

ROBERT COUTURIAUX

SHIRLEY COX

JEAN PAUL CRAGO

SHIRLEY MAY CRANMER

BARBARA CROWLEY

THERESA DAMON

MURRAY DAVIDSON

ROCCO DEL GRIPPO

RONALD DeWITT

GEORGE DINTIMAN

MARLENE DOUGHERTY

FRANCIS DUFFY

JOHN DUNSMORE

HARVEY ECKERT

REGIS ENDLER

JAMES FERREE

JANET FILBIN

KATHLEEN FRANCO

CLASS

CARL FREED

JACK FULKROD

BARBARA GEHRON

FRANK GENO

WILLIAM GILLILAND

LORRAINE GITCH

NANCY GOTTSALL

MABEL GRENOBLE

ALVIN GRIEB

WILLIS GRIFFITH

WILLIAM GROFF

SHIRLEY HAAS

SANDRA HADDOW

NANCY HAGAN

ARLENE HAMMANN

MARY HAUCK

NANCY ANN HEATH

LEROY HERR

PATRICIA HICKOK

AGNES HIGGINS

ANN PATRICE HILLS

PATRICIA HOPKINS

JOYCE HOUDESHHELL

PATRICIA HOY

JANE HUBLER

VIRGINIA HUESTON

THOMAS HUGHES

PAUL HUMMER



*Mrs. Gachs,
 We have a pleasure
 in having you and would
 be glad to have you
 visit us at our home
 55
 1111 11/11/45*

To Mrs Jack!
 One of the
 sweetest instructors
 on campus I've
 really enjoyed
 working with you!
 Bobbie
 Hutchinson



FRESHMAN

ROBERTA HUTCHINSON

JOHN HYMAN

READ IRWIN

EDWARD JOSEPH

PATRICIA JURY

DONNA L. KALTENBAUGH

NANCY KARSTETTER

GEORGE KAUFMAN

RICHARD KAUFMAN

JOHN KELLER

JAMES KEMP

MARGARET KINSLER

NANCY KLINGENSMITH

KARL KLOTZ

VIRGINIA LAUBSCHER

DORIS LEITCH

SHELDON LEONARD

HARRY LESHER

CARMEN LETO

PAUL LINGLE

ROSS LIVERGOOD

DALE LONG

JUDITH LOVE

BEVERLY LYONS

LELAND McCHESNEY

FRED McMULLIN

HENRY MARTIN, JR.

RONALD MEYER

CLASS

MICHAEL MEZACK

EDMUND MILLER

LORETTA MILLER

MARY LOUISE MILLER



MARGARET MITCHELL

ALFRED MOBERG

EUGENE MONOSKI

EMILY MOORHEAD

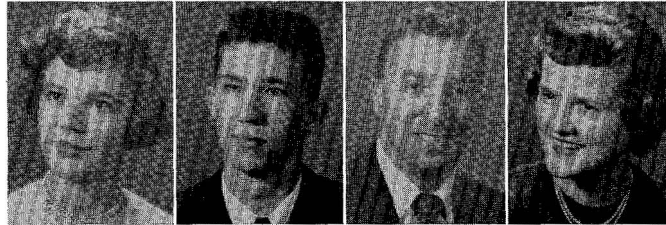

STEPHEN MORLEY

JACOB MOSER

WALTER MOWCHAN

DONNA MUSSER

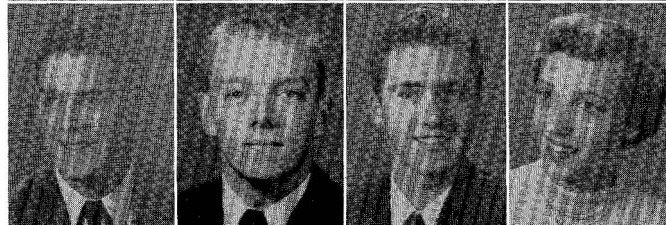

RONALD MUTHLER

MARILYN MYERS

ROBERT NELLIS

EUGENE NOLEN



JACK NOLL

PATRICIA O'DELL

ROBERT OTT

JUDE PENNINGTON



ROSEMARY PERSON

MARILYN PETERS

ERNEST PETERSON

VIRGINIA PETTENGILL



MILDRED PIKE

ROBERT PIPER

JUDY PONTZER

HAROLD PRICE



FRESHMAN

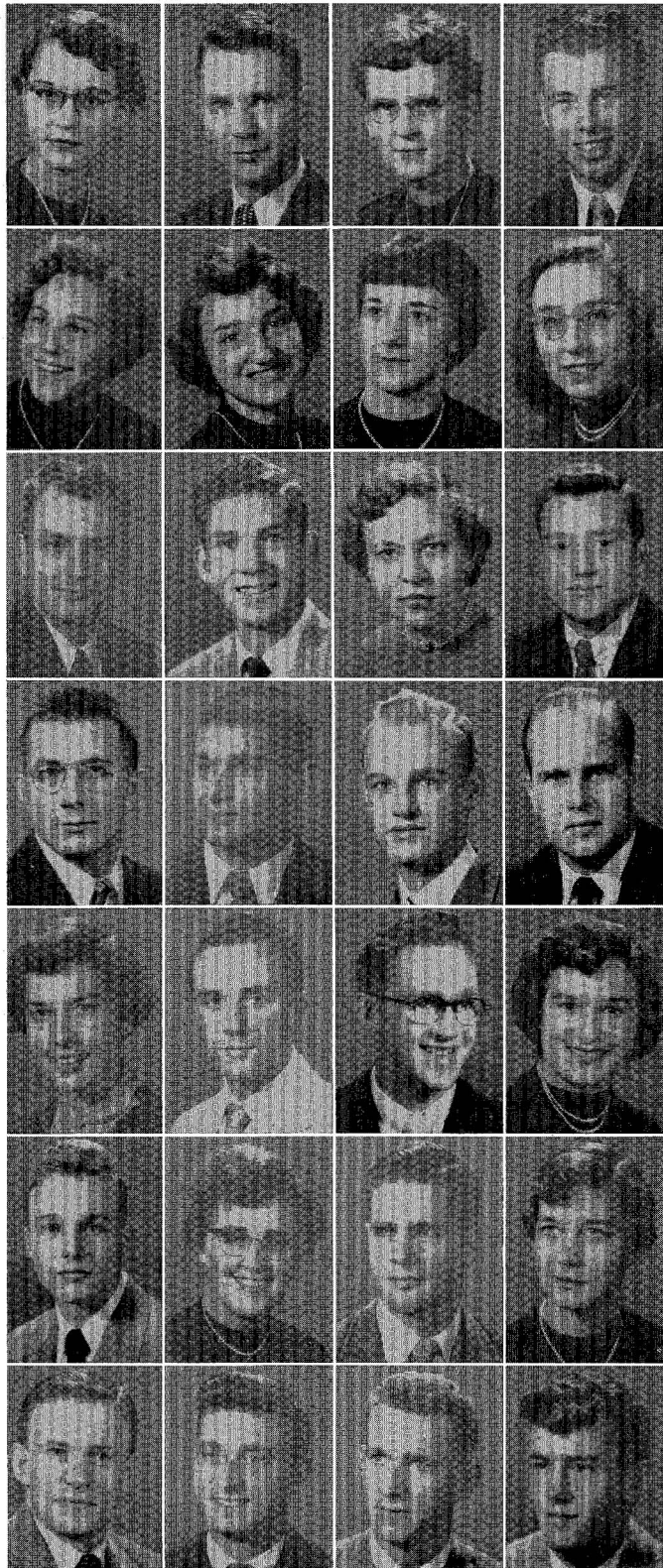

JEAN PYTCHER

WILLIAM REED

LEONA RHENISH

JACK RICHMOND

REGINA RILEY

JOAN ROGERS

JOANNE ROSSI

MARLENE RUDISILL

JAMES RYAN

MALVIN SALTSMAN

GERTRUDE SCHILLER

PETE SCHUMACHER

DONALD SHAUD

HENRY SHAW

JOHN SHELESKY

FRANK SIKORSKAS

AUDREY SLOPEY

WILLIAM SMITH

EDGAR SPARR

JANETTE SROCK

CARL STEIGAU F

VIRGINIA STEIGER

THEODORE STINNER

JEAN STOVER

DONALD SWEELEY

TERRY TALASKY

FRANK TARR

GAROLD TERRETTE

CLASS

LOIS TEST

SALLY THOMAS

CHAROLETTE THURSTON

THOMAS TONER



EUGENE TRONCONE

JEANETTE UNDERCOFFLER

THOMAS VILELLO

JAMES WALASKI



GERALD WALIZER

THOMAS WALKER

CONSTANCE WALLACE

BOYD WASILKO



JOSEPH WATACH

CAROLE WEBER

JANET WEIGLE

MORRIS WEISS



JANET WETZEL

JANET WHITING

SANDRA WIDMANN

CAYLE WILSON



JOAN WINNER

PAUL WOOD

STANLEY WURSTER

CHARLES YARRISON



KENT YEAGER

JANICE YORKS

PATRICIA YOUNG

ALEX ZBUR



Freshmen

JUDITHE ZERBE

WAYNE ZIMMERMAN

WILLIAM ZIMMERMAN



Second Semester Entrants

WILLIAM ADAIR

DONALD BAIEROSKI

FRANCIS EDWARD BELLOTTI

LEE CARSON

NANCY COOPER

MARGARET DUNLAP

HELEN FONTANA

PAUL HAGER

WILLIAM HAGMAN

STEWART HAINES, JR.

JACK HALL

CHARLES HARTMAN, JR.

JOSEPH HIBBARD

JOHN HOSE

GAIL ROBERT IRONS



Second Semester Entrants

RICHARD JAMISON

HAROLD LAICH

JAMES LONG

GORDON McKIBBEN

ALBERT McKOLOSKY

JOHN B. NYE, JR.

EDWARD PALLO

JOSEPH PARCHER, JR.

JAMES SETTLE

LEON SEVINSKY

FRANKLIN SHUGARTS

CARL ROBERT SWANSON

CHARLENE THOMAS

ROBERT THOMPSON

JAMES RICHARD WALKER

BUDD WHITEHILL



We Become Teachers

By Working With Advisers



Charles Yocum, Dorothy Ocker, Dr. Richard Parsons, Ardell Bressler.



Mr. McIlvaine, Carl Pepperman, Beverly Brown.

By Studying Basic Courses

World Geography

Left to Right—Carmen Leto, Ardell Bressler, Nancy Delker, Mr. Black.



Library Science

Standing, Left to Right—Kenneth Allen, Dr. North, Jane Cohick.
Seated—James Burr, Shirley Cox, James Beck, Barbara Crowley, John Hyman.



Research Techniques

Left to Right—Jean Diehl, Sheldon Weintraub, Donald Pinci, Marjorie Lego, Paul Rusko, William Robinson.



We Become Teachers

By Studying Basic Courses



Anatomy
Mr. Zimmerman with students



Biology
Mr. Fleming with students

By Specialized Study in Science and Mathematics

Plant Propagation

Thomas Musser, Alva Smith,
Dr. Ulmer.



Geometry Demonstration

Left to Right - John McCreight,
Leroy Brown, Byron Myers, Harry
McKinley, Robert Hodge, Janice
Redos.

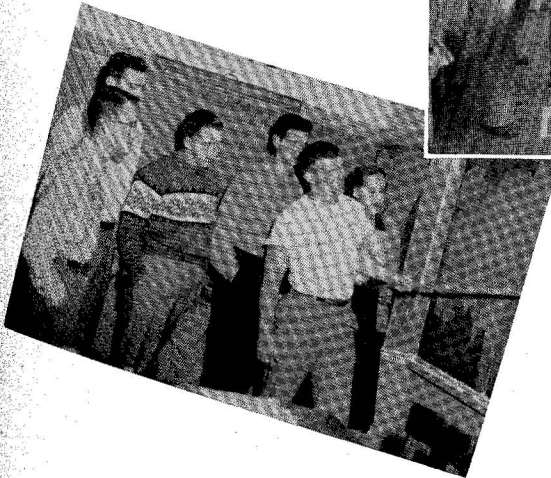

Ecology Field Trip

Left to Right - Nancy Delker, Mr.
Fromm, Thomas Musser, Robert
Jacobs, Otto Fabel, James Mc-
Dowell.

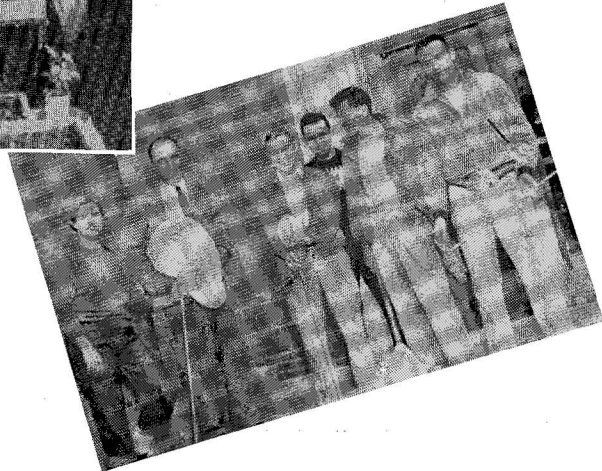

We Become Teachers

By Specialized Study

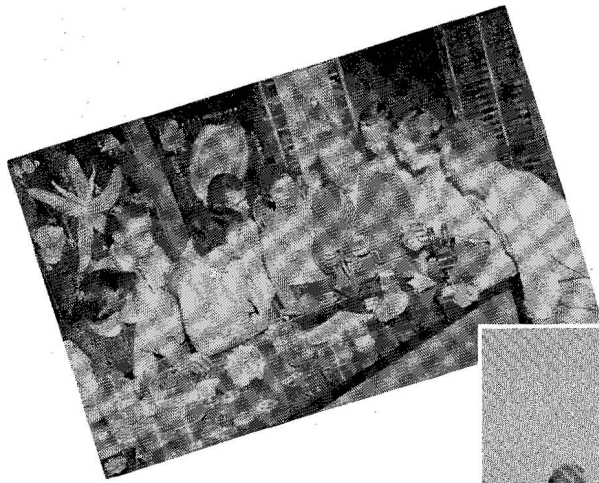

Zoology Class



Botany Class



Chemistry Class

Art Class



Modern Dance Class



We Become Teachers

By Studying Professional Courses
Employing Teaching Devices



Visual Aids



Recorder and Mimeograph

Involving Psychology

Educational Psychology
Experiment With Maze



Wechsler Intelligence Scale
for Children



Testing Reaction Time for
Safety Education

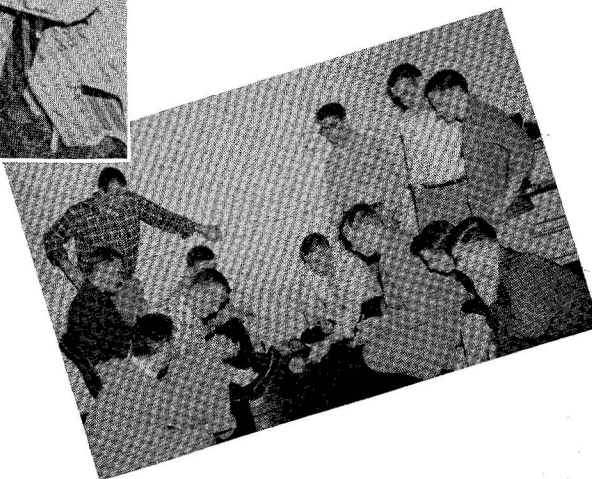

We Become Teachers

By Studying Professional Courses in the Language Arts



Guiding Research

Left to Right—David Penman and Josephine Rudnick with Fifth Graders.



Storytelling

JoAnn McCaslin with Kindergarten.



Building Experience Charts

Standing, Left to Right—Mary Corcoran, Lucy Junkin. *Seated*—Lena Pagano, Carol Cook, Vivian Starr.

By Participation and Observation

Easter Seal Swimming Program

Left to Right—Jean Diehl, Gloria Mau, Wallace Jewell, LaVere Shaffer, David Burd as teachers.



Observation in First Grade

Left to Right—Miss Waterbury, Harold Adams, Phyllis Mauger, David Penman, Mary Corcoran.



We Become Teachers

By Seeing Unit Plans Develop



Miss Grein and the
Second Grade Make Plans

The Children Carry
Out the Plans



Related Learnings

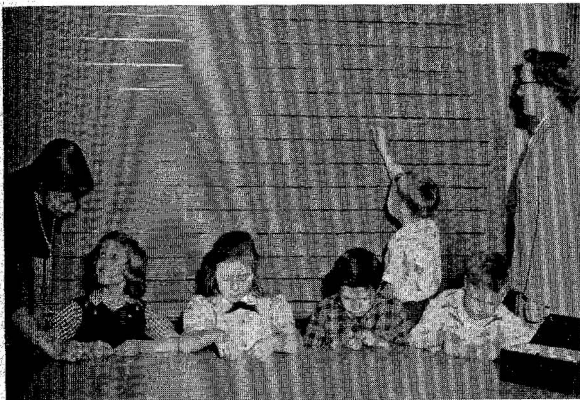

Miss Rudnick and Miss Mauger
Help Count Profits

Mr. Winters Helps Write
the Newspaper Story

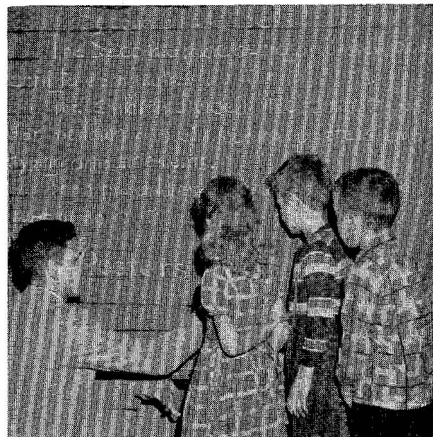

We Become Teachers

Through Professional Experiences

Working With Tools

Miss Ocker—Grade 3



Miss Haugh—Grade 3



Planning an Excursion
Mrs. Hughes—Grade 5

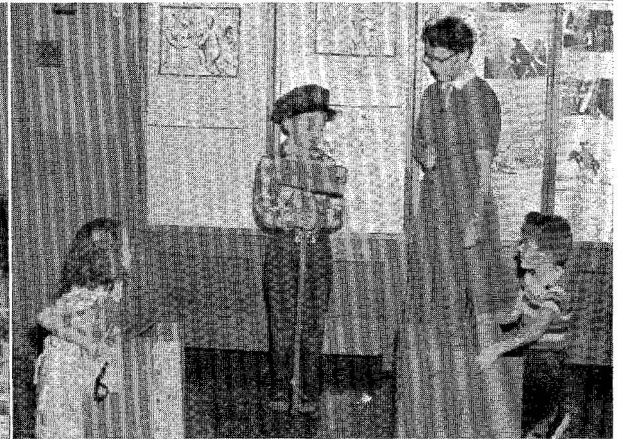

Practicing Safety
Miss Fleming—Grade 1

Learning About Science



Miss Bulger—Grade 5



Mrs. Hostrander—Grade 1

We Become Teachers

Through Professional Experiences

Learning About Science

Mrs. Mayer—Grade 1

Mrs. Hintenlang—Grade 2

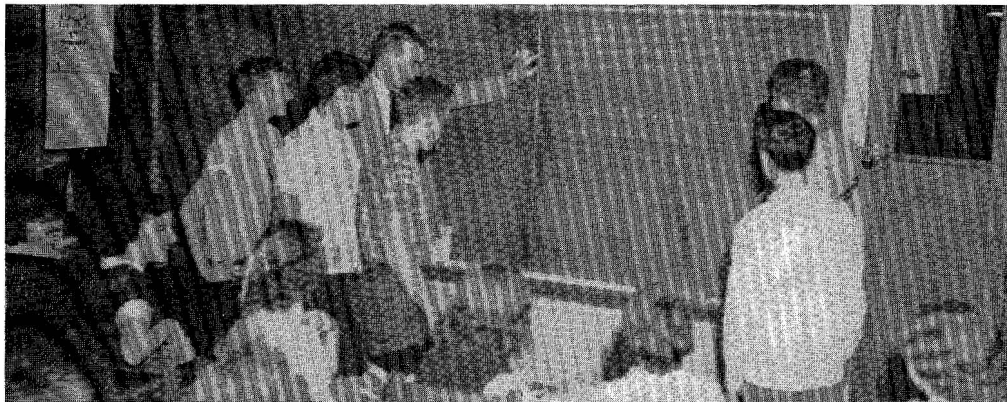
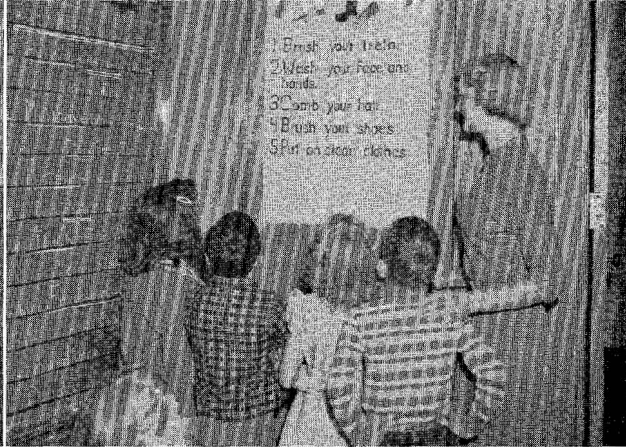

Combining English and History

Mr. Smith—Lock Haven Junior High

Finally We Graduate



Left to Right—Britten Winters, Joseph Skok, Filitea Poretta, Carol Young, Ellen Phillipi, Arthur Grimm.

And Seek a Position

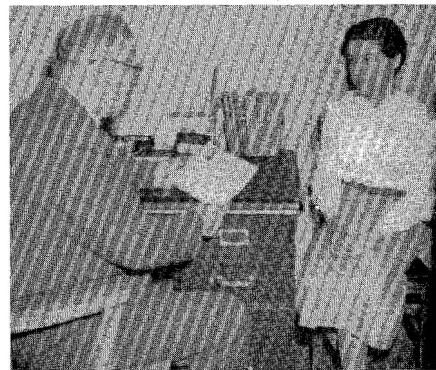

Mr. J. F. Puderbaugh and Filitea Poretta

We Will Remember



Our College Queen for a Day

BETTY STOVER



Our Junior Prom Queen

MARGARET DEBOER

We Will Remember

Our Homecoming Queen

CAROL GILLESPIE



Our Queen of Hearts

NANCY JOHNS

We Will Remember

Homecoming Decorating Contest

Welcome by College Choir

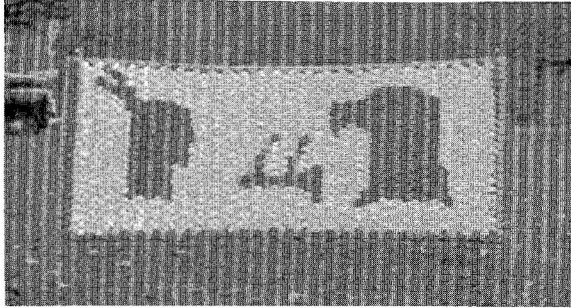

SCA Winner

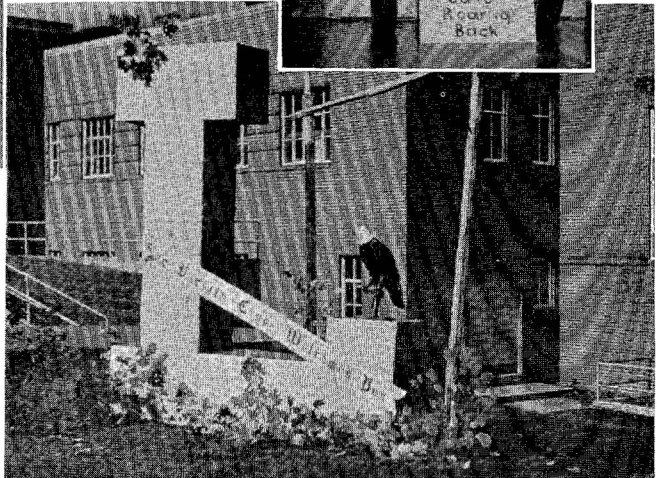
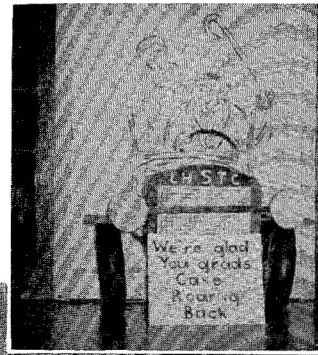

Varsity Club Winner

Honoring Our Ladies

Queen and Attendants
Jean Stover, Carol Gillespie,
Nancy Johns, Larry Hauler



Sweetheart of Delta Rho Beta
Ronald Marks and
Joyce Houdeshell

We Will Remember

Homecoming Spirit



Indians Must Go

We Don't Want Another
Little Big Horn



Ready
for
Victory



Lock Haven 7
Indiana 0

Rally Around Bonfire

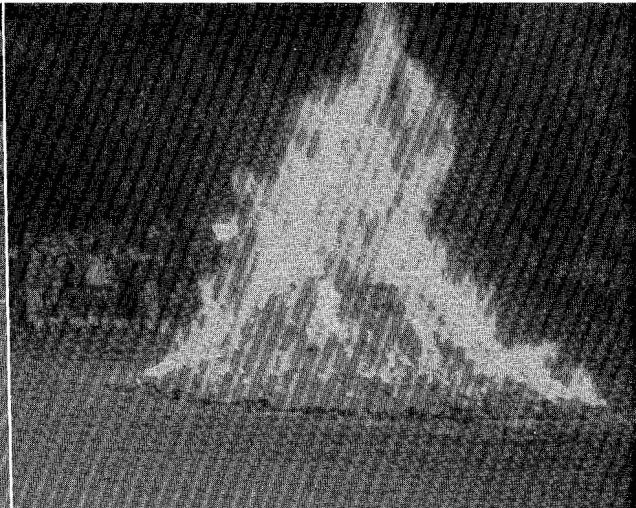

We Will Remember

Our Social Life



Oh Give Thanks

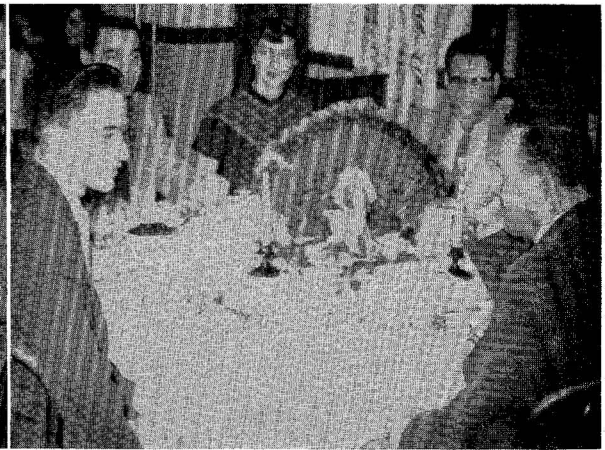

Pseudo Turkey

Winning Tables at Thanksgiving

Informal Parties

Dayroom Practice



Russell Hall
Fun

Stag Party



We Will Remember

Our Dorm Life



Charles Yocum

Barbara Gehron, Wava Winkleblech, Jean Pytcher, Jean Stover

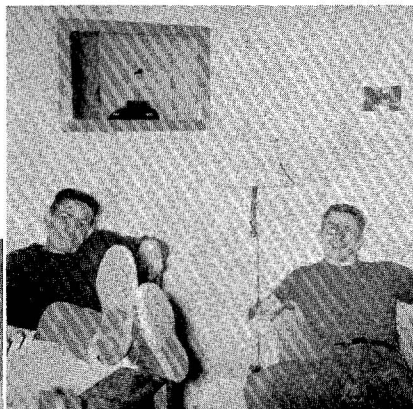

Paul Rusko, Orville Berringer



James McDowell, James Walker, Jerome Hughes, Raymond Matthews, Thomas Mills



Faye Brannan



Charlotte Thurston

We Will Remember

Our Sports Fun

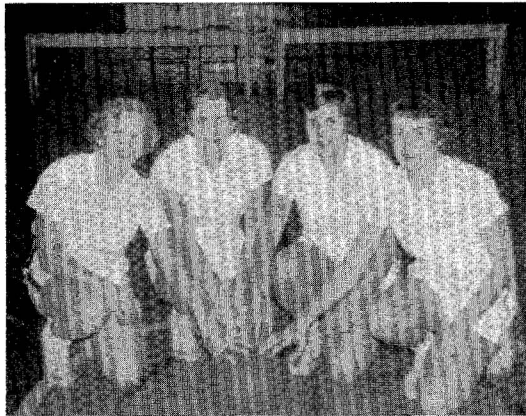

Reba Harmon, Ellen Phillippi,
Nadine Zimmerman, Carol Young

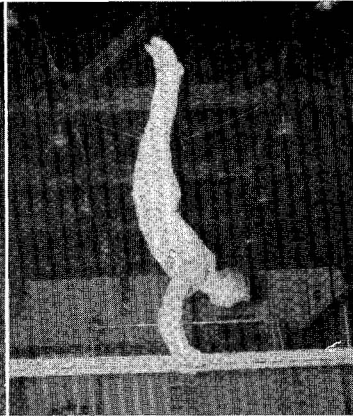

Orville Berringer



Carol Young, Nadine Zimmerman,
Ellen Phillippi, Reba Harmon

Our Romances

Barbara Elliott and Larry Hauler



Nancy Johns and
Arthur Grimm



Lena Pagano and
Edward Duffy



We Will Remember

Our Freshman Customs



Dinks and Signs

Seated, Left to Right—Nancy Heath, Marlene Dougherty.
Standing—Charles Chase, Henry Zbur, Arlene Hammann, Boyd Wasilko.

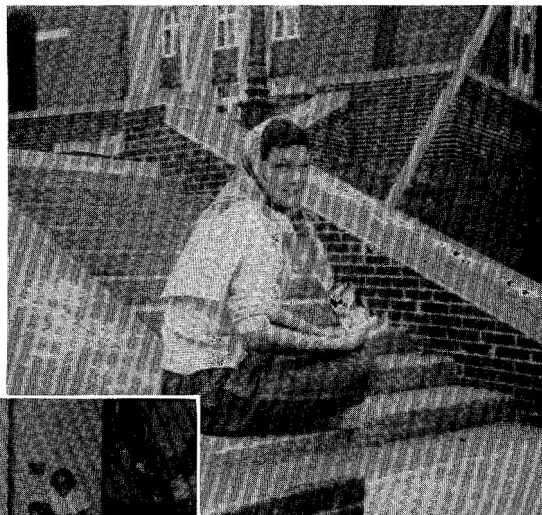

Barbara Gehron
with *Compass*

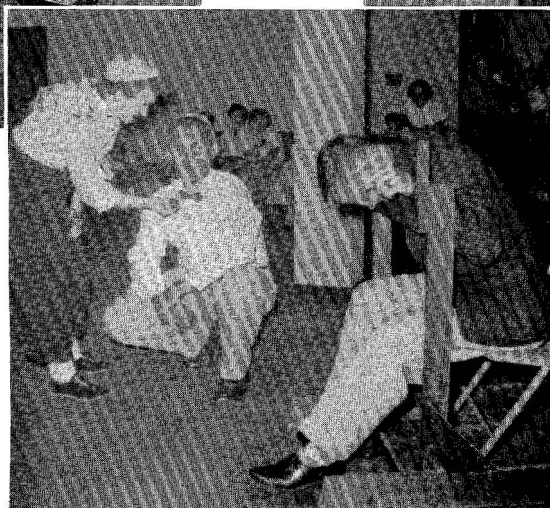

Penalties

Marlene Dougherty, Sheldon Leonard, Charles Goldthorp.

Dining Hall Staff

First Row, Left to Right—Richard Bell, Harry McKinley, Wallace Jewell, Arvid Hanson, William Hunt, Leland McChesney, Richard Trout. Second Row—Mary Alfieri, Lois Test, Carol Young, Virginia Frazier, Maralee Stearns, Anna Hoy, Eleanor Bucher, Nancy Gottschall, Donna Myers, Arthur Grimm. Third Row—John Welch, George Mandel, Jerome Hughes, Ellen Phillippi, Miss Bentley, Celia Harris, Charles Berge, Marsue Mortland, Leslie Turner, James Muro, Thomas Hughes, Orville Berringer, David Coe, Gus Spizzirri, Bernard Myers, Nancy Brown.

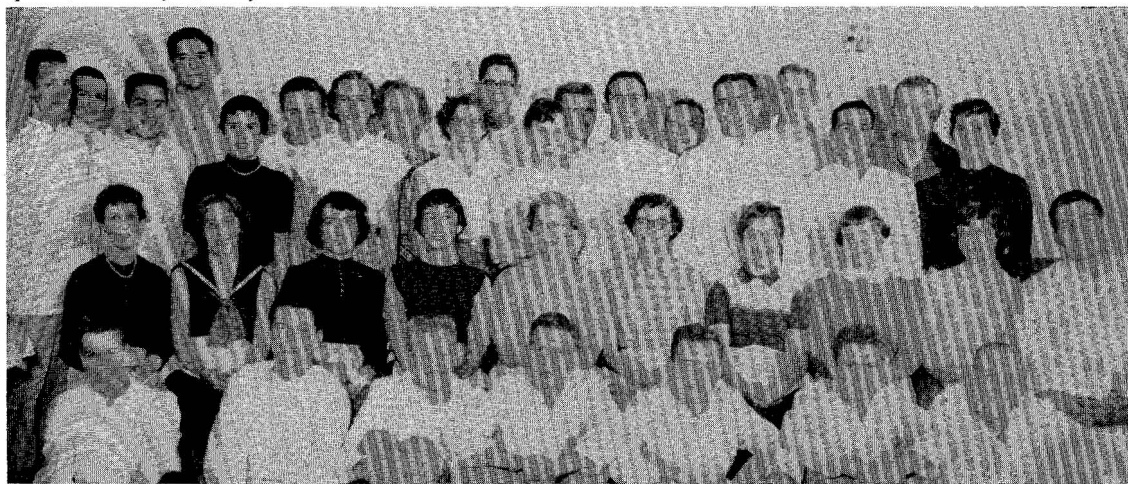



Organizations

"He that has much in common with his fellow men will have much in common with a friend."—SENECA.

Tea Time

Left to Right—Janet Reeder, Dr. Arria McGinniss, Nancy Delker, Wava Winkelblech.

Student Cooperative Council



First Row, Left to Right—Dr. Darrell Black, Dr. Arria McGinniss, Beverly Brown, Dorothy Ocker, James Muro, Ruth Meyer, Ruth Fleming, Ardell Bressler. Second Row—Gerald Walizer, Regis Endler, Charles Yocum, Britten Winters, David Fetter, Albert Borish, Ronald DeWitt. Third Row—Janice Clark, Constance Cohick, Jean Stover, JoEllen DeShong, Gloria Mau, Esther Bock, Virginia Frazier, Joann Hooley.

OFFICERS

President - - - - JAMES MURO
 Vice-President - RUTH ANNE MEYER
 Secretary - - - - RUTH FLEMING
 Treasurer - - - - DOROTHY OCKER



JAMES MURO

Each year the Student Cooperative Council undertakes several projects in order to stimulate pride in our school and to promote student welfare. The Council took charge of Homecoming activities and, with the cooperation of the various clubs, made it a memorable event. Another big project was the Bloodmobile drive conducted through the American Red Cross. To further stimulate interest in teacher education, the Council sent representatives to conferences held at Indiana State Teachers College and New York City to gather knowledge that could be incorporated into our school. The Council also conducts the routine but important business of the student body; such matters range from finances to student assemblies.

Social Committee



First Row, Left to Right—JoAnn McCaslin, Ronald McIntyre, Gloria Mau, Nancy Johns, Carol Young, Raymond Matthews, Dr. Arria McGinniss. Second Row—Richard Marks, Jacqueline Gilbert, Gary Deivert, David Coe, John Douglas, Arvid Hanson, William Fisher, Charles Goldthorp.

Social Committee tries to fulfill the social needs of the students. All suggestions made to the committee are earnestly taken into consideration. Funds for such events as the All-School Picnic, Thursday afternoon teas, the Convocation Tea, Pep Parade, Christmas Tree Party, Recreation Nights, and school dances are allotted by our committee.

OFFICERS

<i>President</i>	- - -	CAROL YOUNG
<i>Co-Chairman</i>	-	RICHARD MARKS
<i>Secretary</i>	- -	JOANN McCASLIN
<i>Treasurer</i>	- -	JOHN DOUGLAS, JR.
<i>S. C. C. Representative</i>	-	GLORIA MAU



CAROL YOUNG

Russell Hall Council



MARGARET HAUGH

Women's Dormitory Council is the elected governing body of Russell Hall. Through the council the girls work out rules to make dormitory life more pleasant. A committee of dorm members decorated Russell Hall for Homecoming. Other highlights of the year were Christmas caroling and decorating, Big Sister program, and Talent Night.

OFFICERS

President - - - MARGARET HAUGH
Secretary - - - RUTH ANNE MEYER
Treasurer - - - NANCY BROWN
S. C. C. Representative
MARILYN MATSON



First Row, Left to Right—Lois Test, Ruth Anne Meyer, Nancy Brown, Dr. Arria McGinniss, Mary Jane McHenry. Second Row—Margaret Haugh, Virginia Frazier, Janet Farrell, Marcia McHenry, Margaret DeBoer, Ann Klepper, Janice Clark.

Women's Dayroom Council

Women's Dayroom Council is the guiding committee for the Dayroom Women's Association. In the fall, upperclassmen prepared a luncheon for freshman women. With the help of advisers, Mrs. Jack and Miss Holmes, we sponsored the Convocation Tea. Men and women day students decorated Ulmer Hall for Homecoming. Spring activities included a spaghetti dinner and the Dayroom Luncheon.



THELMA FRAVEL

OFFICERS

President - - - THELMA FRAVEL
Vice-President - ELEANOR SMITH
Secretary - - - GARNET PERRY
Treasurer - - THELMA ROGERS
S. C. C. Representative - BERTHA KOPETAN



First Row, Left to Right—Barbara Wolfe, Louise Smith, Thelma Rogers, Louise Nyman, Garnet Perry. *Second Row*—Mrs. Willetta Jack, Mary Fontana, Janet Reeder, Thelma Fravel, Eleanor Smith. *Absent*—Jane Bollinger.

Student Customs Committee



First Row, Left to Right—Donna Meyers, Orville Berringer, Marilyn Mattson.
Second Row—Albert Borish, Romaine Lutomski, Dr. Arria McGinniss, Marjorie Lego, Nicholas Salem.

OFFICERS

Chairman - - ORVILLE BERRINGER
Executive Assistants - ALBERT BORISH,
NANCY JOHNS, NICHOLAS SALEM



ORVILLE BERRINGER

Student Customs Committee, a group of sophomores who are responsible for orientating the freshmen to the ways of college life, believes that an individual must mature socially as well as grow in scholastic measures. To help freshmen achieve a feeling of belonging, the committee helps them become acquainted with school life. We also attempt to create a feeling of closeness between dayroom and dormitory students. During the one-week hazing period, each freshman, excluding veterans, is required to wear a dink, and carry a *Compass* and a sign identifying him. Forgetting to wear the required attire or not knowing the answer to a question asked by an upperclassman brings freshmen before the Customs Court where they are punished accordingly.

Committee on Religion



First Row, Left to Right—Elaine Kaplan, Jerome Hughes, Richard Bower, Lucy Junkin, Margaret DeBoer, Dr. William North. Second Row—Mr. Ernest Schrot, Albert Borish, Joann Hooley, Ronald Dewitt, Jude Pennington, Mr. Russell Gillam.

The Student-Faculty Committee on Religion, made up of Catholics, Jews, and Protestants, acts as a steering committee in sponsoring campus religious activities. Magazines are purchased by the committee and placed in the library for student use. Church Night, Religion-in-Life Week, and the World University Service Fund Drive are planned by the committee.

OFFICERS

Faculty Chairman—MR. ERNEST I. SCHROT
Secretary - - - LUCY JUNKIN
S. C. C. Representatives
RICHARD BOWER, BRITTEN WINTERS



LUCY JUNKIN

Student Christian Association

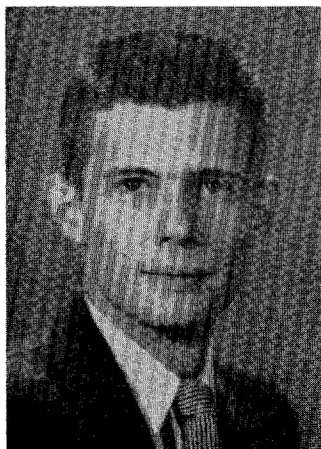

RICHARD BOWER

Student Christian Association is united in the desire to realize full and creative life through a growing knowledge of God. We work toward this goal by integrating Christian life and college activities. This integration is accomplished by student discussions about personal problems, addresses by off-campus speakers, and Bible Study groups to study the word of God.

Student Christian Association Cabinet



First Row, Left to Right—Lena Reeder, Betty Stover, Richard Bower, Lucy Junkin, Wava Winkelblech. Second Row—Nona Evans, Britten Winters, Nancy Raab, Dr. William North, Esther Bock, David Fetter, Ardell Bressler.

Student Christian Association

The hope of this organization is that, in some way, we can provide some form of Christian activity for college students who are away from the influence of their homes and churches. At the beginning of the year, an evening is set aside for Church Night which gives the student the opportunity to meet the minister of the church of his choice.

OFFICERS

President - - - RICHARD BOWER
Vice-President - - - LUCY JUNKIN
Secretary - - - ESTHER BOCK
Treasurer - - - RUTH MACKEY
S. C. C. Representative—BRITTEN WINTERS

Association Members



First Row, Left to Right—Dean Benton, Thomas Walker, Beatrice Hostrander, Margaret Greene, Carolyn Mayer, Margaret DeBoer, Mary Coder. *Second Row*—Glenn Peters, Emily Moorhead, Mary Hauck, Margaret Kinsler, Janet Whiting, Mary Louise Miller, Patricia Hopkins, Virginia Laubscher, Ronald Weisdock. *Third Row*—Nicholas Salem, Nancy Gottschall, Barbara Gehron, Virginia Steiger, Doris Leitch, Jean Beck, Carol Cook, Jean Stover, Patricia Young, Elaine Kaplan. *Fourth Row*—Charles Yarrison, Twila Browell, Ann Hart, Eleanor Bucher, Patricia Schad, Vivian Starr, Mary Jane McHenry, Jean Pytcher, Ronald DeWitt, Kent Yeager. *Fifth Row*—Harry McKinley, Marilyn Mattson, Janet Hauke, Charolotte Thurston, Carol Bumbarger, Dawn Breu, Faye Brannan, Barbara Elliott, Robert Ott, Patricia Jury. *Sixth Row*—Jane Rollman, Donna McKillip, Marcia McHenry, Donna Messerman, Shirley Haas, Mabel Grenoble, Sara Musser.

Newman Club



First Row, Left to Right—Robert Piper, Mary Alfieri, Ann Boyles, Janet Filbin, Jerome Hughes, Barbara Crowley, Roberta Hutchinson, Agnes Higgins, Theresa Lantz. Second Row—Regis Endler, John Dunsmore, Thomas Mills, Robert Dunsmore, Edward Pallo, Charles Malinowski, Alex Zbur, Peter Brunner, Kenneth Sohmer, John Sullivan.

OFFICERS

President - - - JEROME HUGHES
 Vice-President - - ROBERT DUNSMORE
 Secretary - - - THERESA LANTZ
 Treasurer - - - MARY ALFIERI
 S. C. C. Representative — REGIS ENDLER

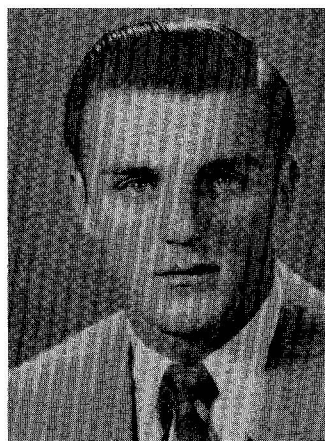

JEROME HUGHES

Newman Club concerns itself with the religious, social and intellectual development of the Catholic student, endeavoring to develop concepts of social and religious toleration in future teachers. In addition to regular monthly meetings, we have sponsored several dances and communion breakfasts and have cooperated with the Committee on Religion during Religion in Life Week.

Assembly Committee



First Row, Left to Right—Janice Johnson, Olga Fetsko, James Muro, Mr. Russell Gillam, Kathleen Grieco, Dorothy Ocker, Mrs. Ruth Brosius. Second Row—Mrs. Hazel Ferguson, Edward Zech, Mr. George Lehman, Herbert Sauder. Absent—Ronald Marks.

Assembly Committee tries to choose programs that include all phases of learning and culture such as science, dramatics, music, literature, and world affairs. Throughout the year the four classes are invited to present programs. Programs are arranged for special seasons such as Thanksgiving, Christmas, and Easter.

OFFICERS

Chairman - - MR. RUSSELL GILLAM
Secretary - - KATHLEEN GRIECO
S. C. C. Representative - EDWARD ZECH



MR. RUSSELL GILLAM

Art Club



LaVERE SHAFFER

Art Club gives students an opportunity to further their practice with some form of creativeness in art. We sponsor exhibits in sculpture and painting brought to this campus from leading galleries and museums. This year, we made a stained glass window effect for the Nativity and a royal crown for the Homecoming Queen.

OFFICERS

President - - - - LaVERE SHAFFER

Secretary - - - - GLORIA MAU

S. C. C. Representative—DAWN BRENEMAN

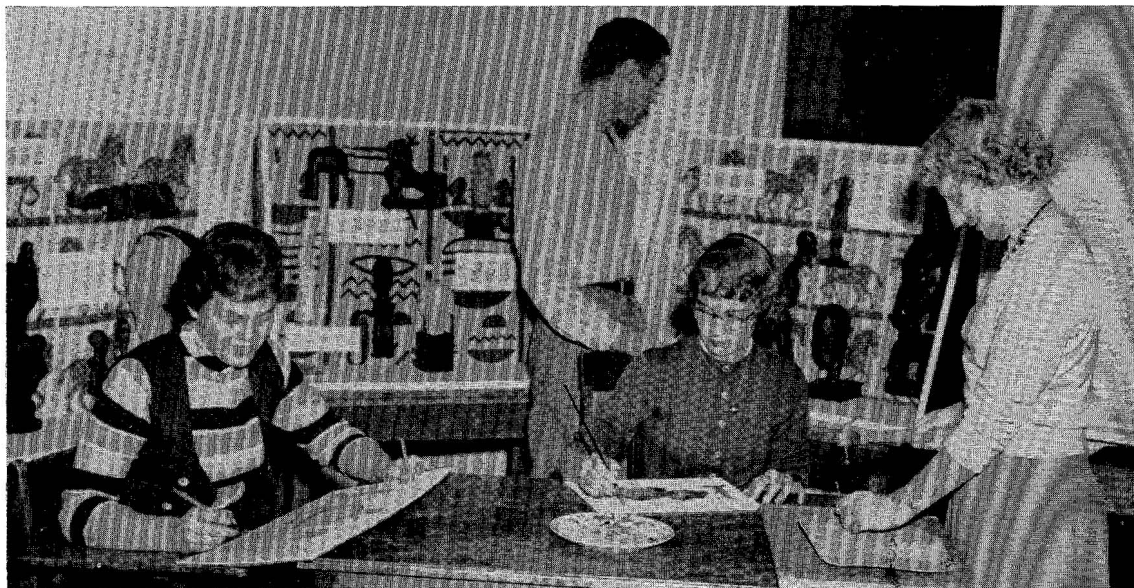

Left to Right—Gloria Mau, John Petuck, Ruth Anne Meyer, LaVere Shaffer. *Absent*—Olga Fetsko, Dawn Breneman.

English Club

English Club seeks to stimulate an interest in language and literature. Monthly programs are designed as an aid in the fulfillment of this purpose. This year's schedule included programs devoted to the study of recent poetry including that of Dylan Thomas and T. S. Eliot, of Shakespeare, Mexican literature, the current season on Broadway, and psychology in literature.



JOSEPH SKOK

OFFICERS

President - - - - JOSEPH SKOK
Vice-President - - - BETTY STOVER
Treasurer - - - GEORGE MANDEL
S. C. C. Representative BEVERLY BROWN



First Row, Left to Right—Peter Brunner, Beverly Brown, Anna Hoy, Filitea Poretta. *Second Row*—Frank Minnier, Betty Stover, George Mandel, Mary Jane McHenry, Joseph Skok, Patricia Schad. *Third Row*—Dean McCreight, Glenn Peters, Joann Hooley, Richard Bower, Mary Corcoran, Ralph Wikstrom, Elaine Kaplan, John Welch, Dr. William North, Nancy Lawrence, Ardell Bressler, Nona Evans.

Eagle Nest Staff



First Row, Left to Right—Beverly Lyons, Charles Yocum, Virginia Steiger. Second Row—Rosemary Person, Jean Pytcher, Joanne Rossi, Theresa Damon, Britten Winters, Lorraine Gitch, Mary Alfieri, Albert Borish, Nancy Gottschall, Thomas Saiers, Mrs. Willetta Jack, Patricia Hopkins, Mary Corcoran.

OFFICERS

Editor	- - -	THOMAS SAIERS
Distribution	- - -	GAYLE WILSON
Exchanges	- - -	DOROTHEA DALE
S. C. C. Representative		LORRAINE GITCH

The *Eagle Nest* staff is responsible for the weekly college newspaper. This year a point system was initiated to evaluate the work of its members. Attendance at the Columbia Scholastic Press Conference was an anticipated pleasure. Future teachers working on the staff become acquainted with practices and procedures involved in conducting a school paper.

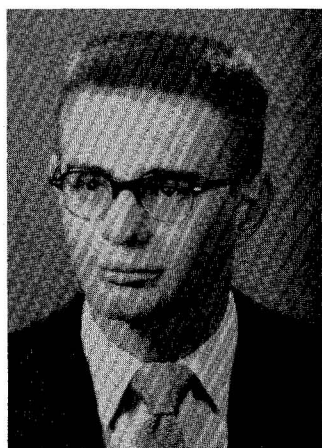

THOMAS SAIERS

Praeco Staff



First Row, Left to Right—Margaret DeBoer, JoEllen DeShong, ArdeLL Bressler, Britten Winters. Second Row—Nancy Raab, Barbara Elliott, Filitea Poretta, Judith Love, Barbara Gehron. Third Row—Richard Bower, Mrs. Willetta Jack, Nancy Delker, Faye Brannan, Esther Bock, Carolyn Mayer, Margaret Greene, Virginia Steiger, Ronald Weisdock, Sports Editor.

The *Praeco* staff is an organization of students who try to capture the highlights of the year in pictorial form. Planning, scheduling, checking, and rechecking is the routine of the months of preparation for the yearbook. Future teachers really learn by experience that yearbook production is a technical job not intended for amateurs.

OFFICERS

Editor - - - ARDELL BRESSLER
 Business Manager - - ESTHER BOCK
 S. C. C. Representative
 JOELLEN DESHONG

ARDELL BRESSLER RICHARD BOWER
 Editor Assistant Editor

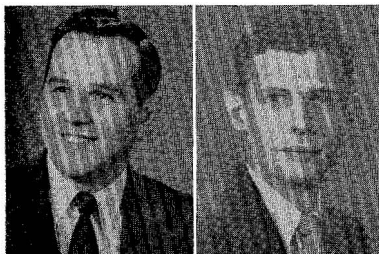

BRITTEN WINTERS FILITEA PORETTA
 Emeritus Editor Literary Editor

College



JOSEPHINE RUDNICK

OFFICERS

President - - - JOSEPHINE RUDNICK
Vice-President - - JAMES YOXTHEIMER
Secretary - - - - BARBARA ELLIOTT
Treasurer - - - - DAVID FETTER
S. C. C. Representative CHARLES YOCUM

Club Members



First Row, Left to Right—Mary Jane McHenry, Ardell Bressler, Nona Evans. *Second Row*—Kenneth Barlow, Nancy Klingensmith, Stanley Goldman, Florence Strouse, Jane Bollinger, Patricia Hopkins, Thomas Walker, Jo Rudnick, Robert Caldwell, Nancy Delker. *Third Row*—Grace Barnhart, Charles Yocum, Doris Leitch, Dean Benton, Marcia McHenry, James Brasington, Nancy Raab, Paul Lingle, Mrs. Hazel Ferguson, James Yoxtheimer. *Fourth Row*—Frank Minnier, Gloria Mau, Ralph Wikstrom, Dagmar Holmes, David Fetter, Donna Messerman, Stephen Morley, Faye Brannan, Peter Brunner, Barbara Elliott.

Players

College Players aims to give members knowledge and experience in acting, staging, directing, lighting, and costuming. Under the direction of Mrs. Hazel Ferguson, we sponsored the Nativity, several plays, and club forums. By active participation several members qualified for membership in Alpha Psi Omega.



Nativity Scene

Left to Right—Edward Joseph, Florence Strouse, Ivan Gonder, Michael Skunda.

The Curious Savage



Left to Right—Ronald Boyd, Kathleen Grieco, Mary Jane McHenry, David Miller, Nona Evans, Joseph Frontino, Mrs. John Akeley, Jack Noll, Gloria Mau, Arnold Levine, Grace Barnhart, Frank Minnier.

Alpha Psi Omega



Seated, Left to Right—Jo Rudnick, Gloria Mau, Mary Jane McHenry, Faye Brannan, Barbara Elliott. Standing—James Yoxheimer, Paul Lyons, Mrs. Hazel Ray Ferguson, David Fetter, Peter Brunner, Frank Minnier.

OFFICERS

Cast Director - - NONA EVANS
Cast Stage Manager ARDELL BRESSLER
Faculty Director
MRS. HAZEL RAY FERGUSON



NONA EVANS

The Theta Zeta Cast of Alpha Psi Omega, the National Honorary Dramatics Fraternity whose membership is made up of those doing a high standard of work in dramatics, attempts to foster the cultural values which we believe dramatics develop, and to unite the dramatic forces of the several colleges and universities in mutual brotherhood.

Association for Childhood Education International



First Row, Left to Right—James Yoxtheimer, Charles Yocum, Eileen Arnold, Miss Helen Waterbury, Carol Cook, Anne Van Zant, Rita Bulger, Britten Winters. *Second Row*—Margaret Haugh, Marcia McHenry, Ann Roush, Ann Boyles, Patricia Jury, Wava Winkleblech, Twila Browell, Ruth Kurtz, Ann Hart, Theresa Damon, Ann Klepper. *Third Row*—Constance Cohick, Donna Messerman, Virginia Laubscher, Jane Bollinger, Virginia Jones, Nancy Gottshall, Eleanor Bucher, Elaine Kaplan, Lena Pagano, Vivian Starr, Ruth Fleming, Jean Pytcher. *Fourth Row*—Dorothy Ocker, Janice Johnson, Janet Hauke, Marilyn Mattson, Barbara Gehron, Faye Brannan, Barbara Elliott, Margaret Greene, Esther Bock, Carolyn Mayer, Beatrice Hostrander, Barbara Shannon. *Fifth Row*—Janice Clark, Lucy Junkin, Jo Rudnick, Donna McKillip, Jane Heisey, Mary Ellen Lupton, JoEllen DeShong, Gloria Mau, Lena Reeder, Ethel Hughes, Nancy Raab, Richard Berry, Charles Yarrison, Jean Stover, Shirley Haas.

Association for Childhood Education International is the official organization for Elementary Education majors. A social get-together to acquaint new students with the Elementary Education Department, visitations to area elementary schools, the district meeting in State College, social dances, lectures by local educators, and the Spring Banquet made up our busy schedule this year.

OFFICERS

<i>President</i>	- -	STANLEY GOLDMAN
<i>Vice-President</i>	-	DONNA MESSERMAN
<i>Secretary</i>	- - -	CAROL COOK
<i>Treasurer</i>	- -	CHARLES YOCUM
<i>S. C. C. Representative</i>		JANET FARRELL



STANLEY GOLDMAN

Panhellenic Council



LENA REEDER

Panhellenic Council, an inter-sorority group representing the three sororities on campus, conforms to rules established by the National Panhellenic Conference. We stand for good scholarship, cooperation with the ideals of our college for student life, maintenance of fine social standards, and service to our college community. The projects of the council are providing gifts for the Children's Home at Christmas; rushing; Panhellenic Spring dance; and ushering at the Nativity, college plays, and concerts.

OFFICERS

- | | | |
|------------------|-------|-------------------|
| <i>President</i> | - - - | LENA REEDER |
| <i>Secretary</i> | - - - | DONNA MCKILLIP |
| <i>Treasurer</i> | - | MARY JANE MCHENRY |



First Row, Left to Right—Anne Van Zant, Mary Jane McHenry, Dr. Arria McGinniss, Beverly Brown. Second Row—Margaret Greene, Donna McKillip, Faye Brannan, Lena Reeder, Marguerite Schmid.

Alpha Sigma Tau

Alpha Sigma Tau hopes to instill in its members the principles of living together harmoniously. Mrs. Ira O. Fleming is our patroness. Barbecue sales, rummage sales, and selling Christmas cards raise funds to promote such activities as Founder's Day banquet, Past Adviser's dinner, Christmas party, rushing parties and the spring banquet.



ANNE VAN ZANT

OFFICERS

President - - - ANNE VAN ZANT
Vice-President BEATRICE HOSTRANDER
Secretary - - - EILEEN ARNOLD
Corresponding Secretary
 BARBARA SHANNON
Treasurer - - - RUTH FLEMING

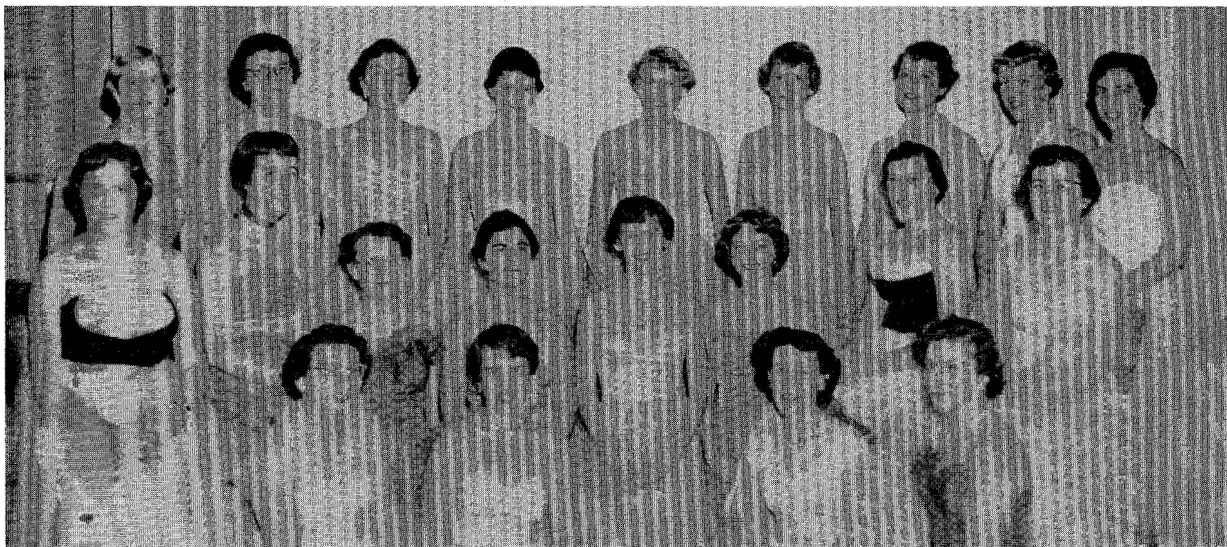

First Row, Left to Right—Thelma Fravel, Anne Van Zant, Lena Reeder, Beatrice Hostrander. *Second Row*—Mary Jane McHenry, Ann Hart, Ruth Fleming, Anne Straw, Gloria Wentzel, Lena Pagano, Marlene Smith, Marcia McHenry. *Third Row*—Nancy Delker, Esther Bock, Barbara Shannon, Mary Ellen Lupton, Donna Messerman, Janet Hauke, Eileen Arnold, Ruth Kurtz, Carolyn Mayer.

Pi Kappa Sigma



First Row, Left to Right—Jo Rudnick, Janet Mehall, Dawn Breneman, Margaret Haugh. Second Row—Beverly Brown, Joann Hooley, Constance Cohick, Bertha Kopetan, Virginia Frazier. Third Row—Betty Stover, Joann Romeo, Jane Heisey, Nancy Johns, Mary Coder, Patricia Schad, Marilyn Mattson, Miss Helen Waterbury, Gloria Mau, Donna Myers, Romaine Lutomski, Marguerite Schmid, Shirley Miller, Janice Clark.

OFFICERS

President	-	-	MARGARET HAUGH
Vice-President	-	-	JOANN HOOLEY
Secretary	-	-	JOSEPHINE RUDNICK
Treasurer	-	-	JANICE CLARK



MARGARET HAUGH

Pi Kappa Sigma, Alpha Nu chapter, strives to promote friendship and to prepare its members to be teachers. We contributed to Seeing Eye, Inc., Shriner's Crippled Children's Hospitals, and a scholarship fund. Social activities included a weekend party at Connie Cohick's cabin, Founder's Day banquet, Christmas dinner-dance, rushing, spring banquet, and a spring picnic.

Sigma Sigma Sigma



First Row, Left to Right—Dawn Breu, Sarah Caroff, Donna McKillip. *Second Row*—Margaret Greene, Jacque Edmiston, Nancy Raab, Marsue Mortland, Mrs. Hazei Ferguson, Gail Pursley, Faye Brannan, Garnet Perry, Barbara Wolfe.

Sigma Sigma Sigma strives to establish lasting friendships and to develop high ideals of character. This year, Mrs. John Akeley was selected as sponsor. Homecoming was highlighted by the mum sale and our winning the tri-sorority cheering contest. A weekend party at Rocky Point, a Christmas party, rushing season, a Valentine's party for the Children's Home, and Founder's Day banquet were among our events.

OFFICERS

President - - - FAYE BRANNAN
Vice-President - - - NANCY RAAB
Secretary - - - JACQUE EDMISTON
Corresponding Secretary, BARBARA WOLFE
Treasurer - - - MARGARET GREENE



FAYE BRANNAN

Delta Rho Beta



RICHARD MARKS

Delta Rho Beta, a social fraternity for dayroom men of the tri-county area of Clinton, Centre, and Lycoming Counties, promotes a high quality of friendship, cooperation, and professional achievement. Monthly meetings feature "smokers" and provide time to plan activities among which are seasonal parties, spring dinner-dance, and a summer picnic.

OFFICERS

<i>President</i>	-	-	-	RICHARD MARKS
<i>Vice-President</i>	-	-	-	RONALD MARKS
<i>Secretary</i>	-	-	-	JAMES ALLEN
<i>Treasurer</i>	-	-	-	RONALD JODUN



First Row, Left to Right—Mr. Ira Fleming, Ronald Jodun, Richard Marks, William Fisher, Leroy Keiler, Ronald Marks. *Second Row*—Alva Smith, Reynolds Mitchell, James Allen, Roy Smith, Richard Berry, Ronald Carter, Joseph Hills, Edward Jeddie, Kenneth Sohmer.

Kappa Delta Pi

Kappa Delta Pi, Delta Sigma chapter, a national honorary society in education, encourages high professional, intellectual, and personal standards in the teaching profession and recognizes outstanding contributions to education. Those invited to join its fellowship have attained a "B" average in their studies and possess high moral character. Monthly meetings are professional.



MARGARET HAUGH

OFFICERS

<i>President</i>	-	-	MARGARET HAUGH
<i>Vice-President</i>	-	-	GLENN PETERS
<i>Secretary</i>	-	-	RITA BULGER
<i>Treasurer</i>	-	-	FILITEA PORETTA



First Row, Left to Right—Joy Greninger Roush, Patricia Chudik, Beverly Brown, Rita Bulger, Margaret Haugh, Filitea Poretta, Joanne Romeo, Joanne Hooley, Betty Stover. Second Row—Glenn Peters, David Fetter, Dr. Axel Rude, Louise Smith, Charles Berge, John McCreight.

Varsity Club

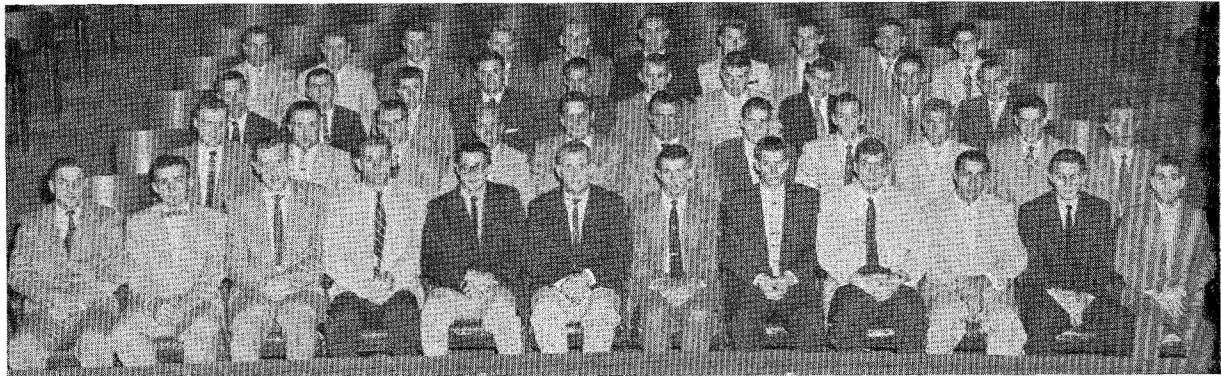

First Row, Left to Right—Andrew Lentvorsky, Elwood Reese, Thomas Paciga, Michael Yelovich, Robert Kearney, Bernard Myers, Charles Goldthorp, Richard Bell, Joseph Bizzaro, Augustine Spizzirri, Merrill Sweitzer, Ronald McIntyre. Second Row—William Hunt, Morris Roman, Orville Berringer, Brad Read, William Robison, Earl Brown, William Piper, Richard Meacham, Donald Moyer, Theodore King, Dr. Darrel Black. Third Row—Charles Isenberg, Raymond Matthews, Ronald Smith, John Douglas, Herbert Sauder, Darrel Stone, John Ellwood, George Mandel, James Salathe, Richard Bernd. Fourth Row—John Czap, George Tate, Jerome Hughes, John Resetar, Richard Trout, Robert Shearer, Leslie Turner, John Welch, Arthur Grimm, Charles Berge.

OFFICERS

President - - - BERNARD MYERS
 Vice-President - ROBERT KEARNEY
 Secretary - - CHARLES GOLDTHORP
 Treasurer - - - RICHARD BELL
 S. C. C. Representative RICHARD TROUT

Varsity Club, representing men who have earned the Varsity L, strives to be of service to the school and to establish a spirit of cooperation and fellowship among its members. Printing of football and wrestling programs and the operation of the concession stand at all home-athletic contests provide revenue to purchase lettermen's awards. The Varsity Club dance and the lettermen's banquet climaxed the year's activities.



BERNARD MYERS

G. I. Club



First Row, Left to Right—Joseph Stravallo, Walter Deihl, Brad Read, George Tate, John Fulkrod. *Second Row*—Daniel Shaffer, Charles Isenberg, Morris Roman, David Schirm, Philip Bartola, Edward Joseph, Joseph Colacino, James Beck. *Third Row*—James Walaski, Carl Dugan, Donald Albright, John Czap, John Schobert, Larry Tasillo, Richard Maurer.

G. I. Club promotes comradeship among the veterans on campus. During the year the club sponsored the election of the Homecoming Queen, and held dances and private parties. The Club plans to make an annual contribution to the Max Fromm Memorial Fund and is at present attempting to raise funds for the Heart Foundation.

OFFICERS

President - - - - BRAD READ
Vice-President - - - GEORGE TATE
Secretary - - - - WALTER DEIHL
Treasurer - - - - LARRY HAULER
S. C. C. Representative—GERALD WALIZER

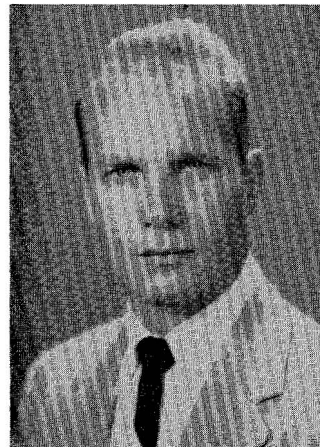

BRAD READ

College



RICHARD MARKS

OFFICERS

- President* - - - RICHARD MARKS
Vice-President - JOHN MCCREIGHT
Secretary - - - JANICE CLARK
Treasurer - - - ANN KLEPPER
S. C. C. Representative
 CONSTANCE COHICK

College Choir provides valuable experiences in group cooperation, planning trips, and setting up programs. This year the Choir sang for Convocation, assemblies, and baccalaureate, for service clubs and for assemblies in various junior and senior high schools in the area. Several churches benefited from the Choir's contribution to their services.

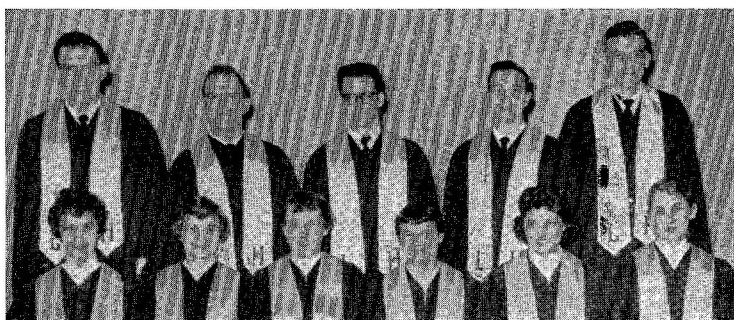

Mixed Ensemble

First Row, Left to Right—Janice Clark, Margaret Mitchell, Janet Wetzel, Mary Hauck, Theresa Lantz, Mary Louise Miller. *Second Row*—Jean Crago, Larry Hauler, Ronald DeWitt, Richard Marks, Kent Yeager. *Absent*—John Welch.

Girls' Trio

Left to Right—JoAnn McCaslin, Janice Johnson, Maralee Stearns.



Choir



First Row, Left to Right—Maralee Stearns, Janet Wetzel, Margaret Mitchell, Anne Straw, James Yoxtheimer, John Anzman, Charles Mingle, Richard Marks, Janet Whiting, Carol Cook, Mary Hauck, Florence Strouse, Ruth Fleming. *Second Row*—Ann Klepper, Dorothy Ocker, Olga Fetsko, Ruth Meyer, Dagmar Holmes, John McCreight, Lawrence Hauler, Richard Berry, Barbara Crowley, Jane Winters, LaVere Shaffer, Carole Weber, JoAnn McCaslin. *Third Row*—Constance Cohick, Patricia Ellenberger, Janice Clark, Carol Gillespie, Margaret Haugh, Ronald DeWitt, William Barr, John Long, Carl Dugan, John Welsh, Lucy Junkin, Lena Pagano, Mary Jane McHenry, Marcia McHenry, Gail Fisher, Janet Mehall. *Fourth Row*—Jean Beck, Ann Moore, Jane Hesity, Esther Bock, Barbara Shannon, Barbara James, JoEllen DeShong, Jack Malone, Walter Mellbourne, Ronald Meyer, Sandra Widmann, Jane Cohick, Jane Rollman, Mary Corcoran. *Fifth Row*—Jacque Edmiston, Janet Hauck, Ruth Kurtz, Marilyn Mattson, Mary Louise Miller, Jean Paul Crago, Dean McCreight, Richard Nelson, Richard Bower, Reynolds Mitchell, Robert Jacobs, Kent Yeager, Romaine Lutomski, Nancy Delker, Janice Johnson, Theresa Lantz. *Absent*—Kent Ebbs.



Girls' Ensemble

First Row, Left to Right—Nancy Delker, Dagmar Holmes, Olga Fetsko. *Second Row*—Maralee Stearns, Janet Hauke, Janice Johnson, Ruth Anne Meyer, Carol Cook. *Third Row*—JoAnn McCaslin, JoEllen DeShong.



Men's Quartet

Left to Right—Richard Marks, John McCreight, Kent Ebbs, Richard Nelson.

Women's Athletic Association



PATRICIA CHUDIK

OFFICERS

- President* - - - PATRICIA CHUDIK
Vice-President - - - NANCY BROWN
Secretary - - - - MARY CODER
Treasurer - - - - DONNA MYERS
S. C. C. Representative, MARALEE STEARNS

Upper Classmen



First Row, Left to Right—Dorothy Ocker, Jo Rudnick, Marlene Smith, Joanne Rudisill, Patricia Chudik, Reba Harmon, Josephine Knarr, Bertha Kopetan. *Second Row*—Pauline Pekala, Maralee Stearns, Anne Straw, Ann Moore, Nancy Brown, Olga Fetsko, Anne Van Zant, Gail Pursley, LaVere Shaffer, Miss Marian Hirst. *Third Row*—Celia Harris, Carol Young, Virginia Frazier, Donna Myers, Dagnar Holmes, Ellen Phillippi, Romaine Lutomski, Nadine Zimmerman, Mary Coder, Phyllis Dickinson, Garnet Perry, Kathleen Rohaly, Marjorie Lego, Marguerite Schmid, Nancy Delker.

Women's Athletic Association

Women's Athletic Association stimulates interest in active participation in both individual and team sports. We firmly believe that a teacher with the knowledge, understanding and appreciation of sports is a valuable asset

to her school. Hallball, introduced for the first time this year, will be included in future intramural programs. The Christmas Dance is a tradition on campus. An award banquet climaxed the year's activities.

Lower Classmen



Seated, Left to Right—Kathleen Franco, Marlene Dougherty, Regina Riley, Donna Kaltenbaugh. Second Row—Arlene Hammann, Lois Test, Patricia Hickok, Emily Moorhead, Patricia O'Dell. Third Row—Mildred Pike, Nancy Hagan, Marilyn Peters, Leona Rhenish, Nancy Karstetter, Betsy Cameron, Virginia Hueston, Marlene Rudišill, Ruth Brown, Janet Weigle, Dorothy Brown.

Pep Band



First Row, Left to Right—Carolyn Mayer, Mabel Grenoble, Jo Rudnick, Emily Moorhead, Betsy Cameron, Roberta Hager. Second Row—Reynolds Mitchell, Nicholas Salem, Roy Smith, Karl Klotz, Dean Benton, Richard Berry, John Andrews, Charles Yarrison, Elwood Rice, Nancy Lawrence.

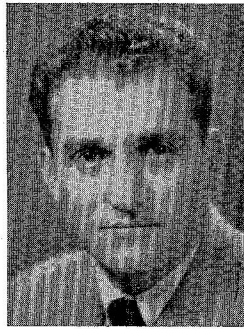

Co-Chairmen

REYNOLDS MITCHELL, ROY SMITH

Pep Band was organized by Delta Rho Beta in September to play at home football games. Membership is not limited to members of the fraternity. The highlight of our short season was participating in Homecoming activities. The Band took part in the Lock Haven Fireman's parade and made one trip—to Lycoming College.

Pep Club

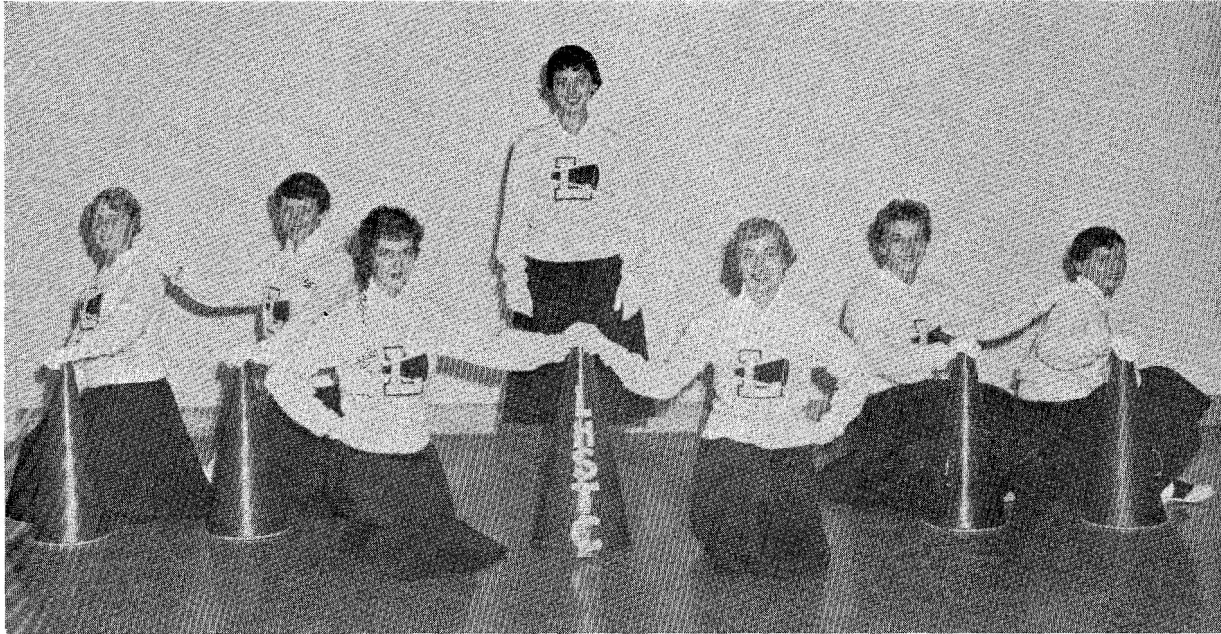

First Row, Left to Right—Janice Clark, Constance Cohick. Second Row—Patricia O'Dell, Marguerite Schmid, Virginia Frazier, Mildred Pike, Kathleen Franco.

Pep Club is an independent organization of seven girls under the capable guidance of Dr. Elizabeth K. Zimmerli. Under the leadership of Constance Cohick and Janice Clark, we are active at all football and basketball contests. We wish to thank the student body for its fine cooperation and support this year.

OFFICERS

Captain - - - CONSTANCE COHICK
Assistant - - - - JANICE CLARK
S. C. C. Representative—VIRGINIA FRAZIER



CONSTANCE COHICK

Naturalist Club



JOSEPH FRONTINO

OFFICERS

President - - - JOSEPH FRONTINO
Vice-President - - - NANCY BROWN
Secretary - - - OLGA FETSKO
Treasurer - CHARLES MALINOWSKI
S. C. C. Representative REBA HARMON

Naturalist Club is an organization of select students who help beautify the campus, develop an appreciation of nature, and seek the enjoyment of out-of-door life. As a traditional initiation, prospective members participate in the wearing of acorns, early morning hikes, and a party. The main project this year has been to restore the Naturalist Cabin to its former prestige.



First Row, Left to Right—Nancy Brown, Jo Rudnick, Dorothy Ocker, Jacqueline Gilbert, Olga Fetsko, Janice Clark. *Second Row*—Augustine Spizzirri, Charles Malinowski, Robert Stoy, Darrel Stone, Mr. Frederick Brown, James Muro.

Words
E. B. HILLS

ALMA MATER

Music
W. V. ROUTH

Lock Haven State Teachers College

1. Where the crys-tal Sus-que-han-na, Shim-mers in the sun, Where the moun-tains

cast their shad-ows When the day is done, Where the hem-lock, pine and ma-ple

Mur-mur in the night Be-neath a star-lit sky till dawn-ing Brings the morn-ing light

Refrain:

There's Lock Ha-ven, Al-ma, Ma-ter, Cher-ished as in days long past! May

we be wor-thy sons and daugh-ters Long as life shall last!

Where the ivied tower measures
Time for work and play
Time for sports and songs and laughter
Through each pleasant day;
Where enduring friendships flourish
Sturdy through the years;
Where learning leads to early wisdom
Substance of careers.



Athletics

*"Health and good estate of body are
above all gold, and a strong body above
infinite wealth."—APOCRYPHA.*

Aerial Escape

Referee Gail Phillips, Elwood
Reese, Don Wisniewski

FOOT

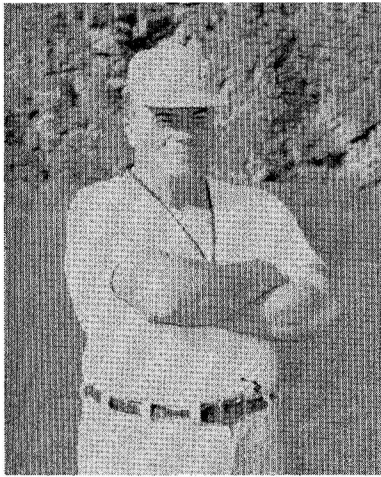

HUBERT JACK
Coach

The football season was better than average with five wins, one tie, and three losses. The Bald Eagles played a difficult schedule, for among the opponents were five of the six top ranking teams in the Pennsylvania State Teachers College conference. The team reached its peak with the 7-0 victory over Indiana Teachers in the Homecoming game. In the last three games of the season the team was handicapped by injuries. The loss of Co-captain Larry Gocella to the service was an additional handicap.



First Row, Left to Right—James Burr, Jack Richmond, Edgar Sparr, Harold Price, George Dintiman, Fred Caro, Luther Sanchez, David Coe, George Forbes, Fred Havens, Ivan Gonder. Second Row—Joseph Stravalo, Andy Lentvorsky, James Salathe, Richard Bell, Larry Gocella, Joseph Bizzaro, Paul Rusko, Richard Mackos, Elwood Reese, George Tate, Ronald McIntyre, Walter Diehl, John Czap, Ray Matthews, Mike Yelovich.

BALL

Only three lettermen will be lost as seniors, Captain Andrew Lentvorsky, all state guard; Arthur Grimm, end, and Robert Shearer, tackle. This leaves a nucleus of twenty returning lettermen with a nice crop of reserves who are ready to break into the lineup. The squad is young, spirit is high, and with a few breaks the Bald Eagles will be a power to be reckoned with in the Teachers College ranks in the fall.

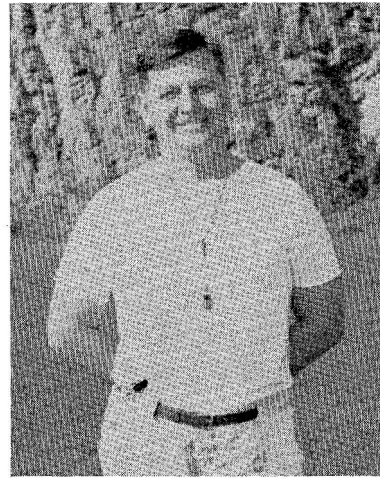

STEPHEN JACOBS
Assistant Coach

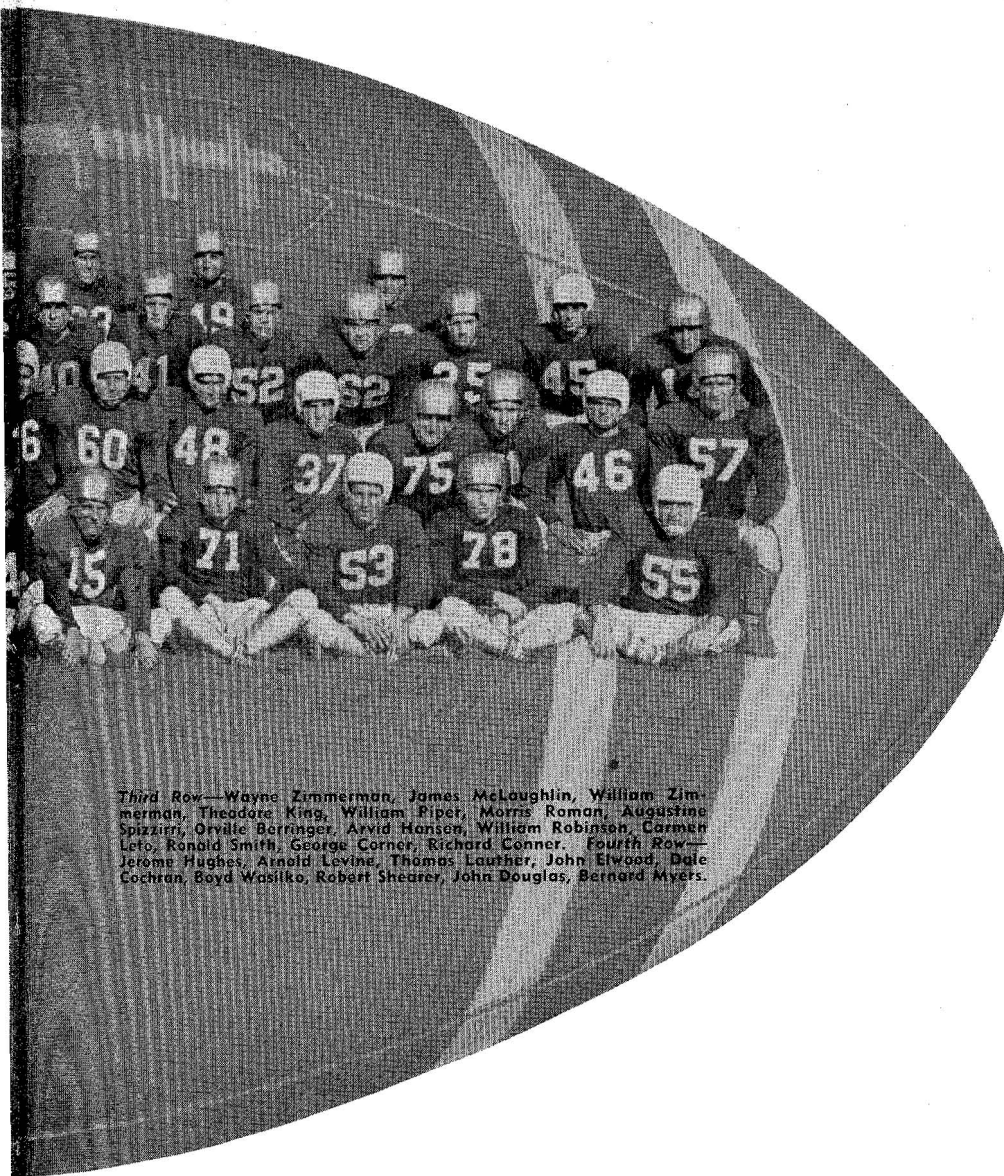

Third Row—Wayne Zimmerman, James McLoughlin, William Zimmerman, Theodore King, William Piper, Morris Roman, Augustine Spizziri, Orville Berringer, Arvid Hansen, William Robinson, Carmen Leto, Ronald Smith, George Corner, Richard Conner. Fourth Row—Jerome Hughes, Arnold Levine, Thomas Luther, John Elwood, Dale Cochran, Boyd Wasilko, Robert Shearer, John Douglas, Bernard Myers.

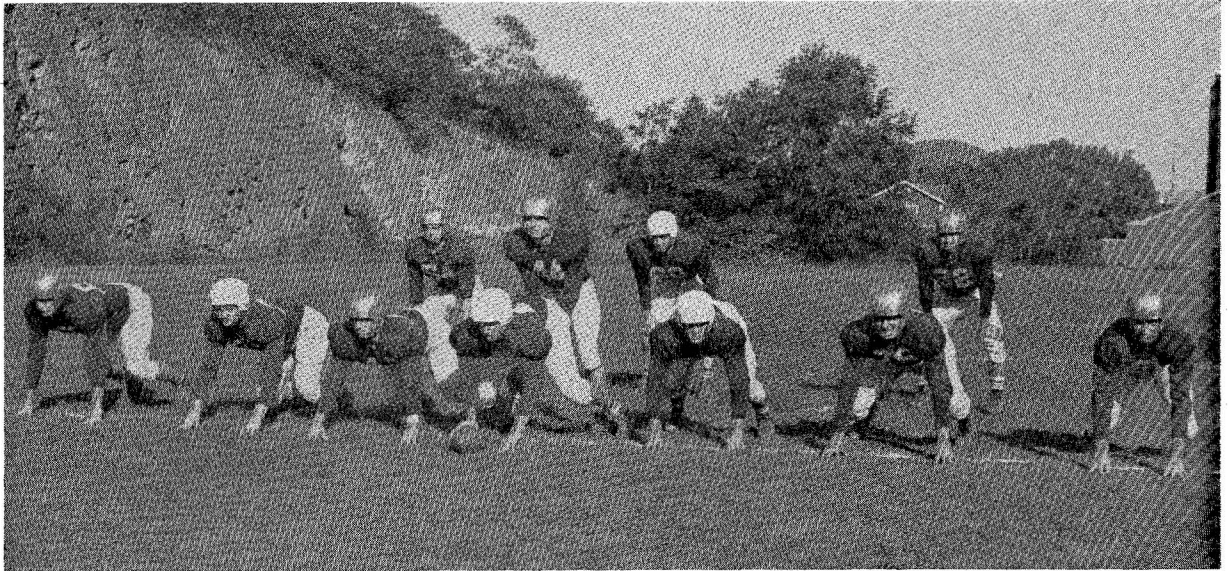

First Row, Left to Right—Joseph Bizzaro, Richard Meckes, Paul Rusko, George Tate, Ronald McIntyre, Walter Deihl, John Czap.
 Second Row—Larry Gocella, Richard Bell, Elwood Reese, James Salathe

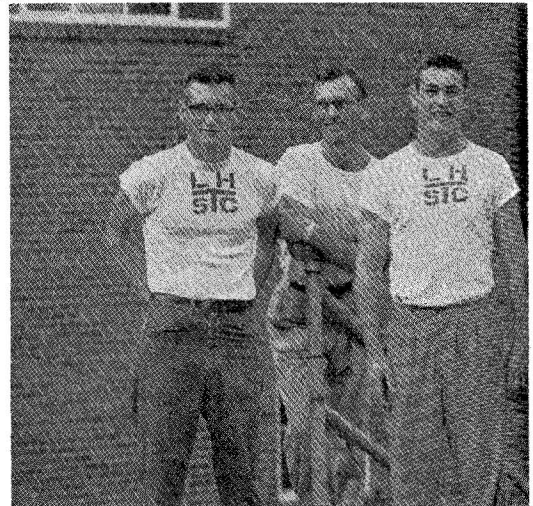

Managers

Left to Right—Albert Borish, William Piper, Joseph Hammaker.

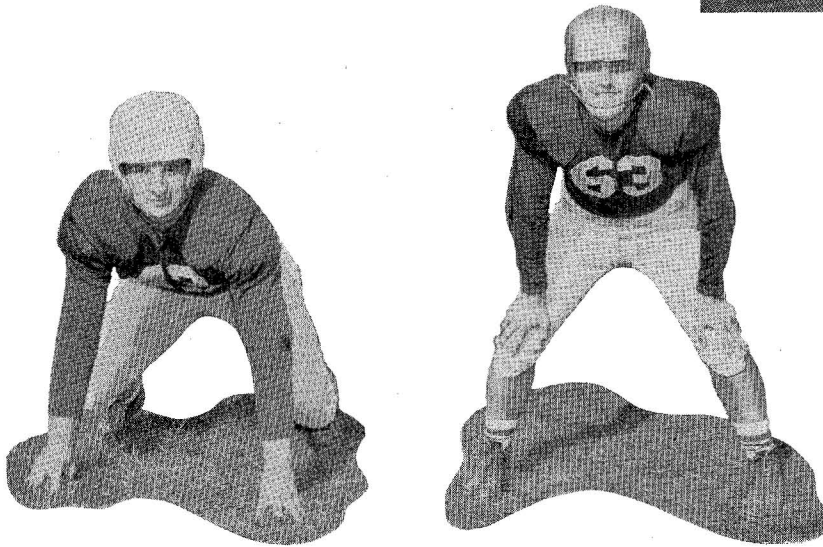

WALTER DEIHL

Senior Players

LARRY GOCELLA

SCHEDULE

Lock Haven	0
Lock Haven	13
Lock Haven	26
Lock Haven	0
Lock Haven	27
Lock Haven	7
Lock Haven	6
Lock Haven	20
Lock Haven	13

J. V. SCHEDULE

Lock Haven	0
------------------	---

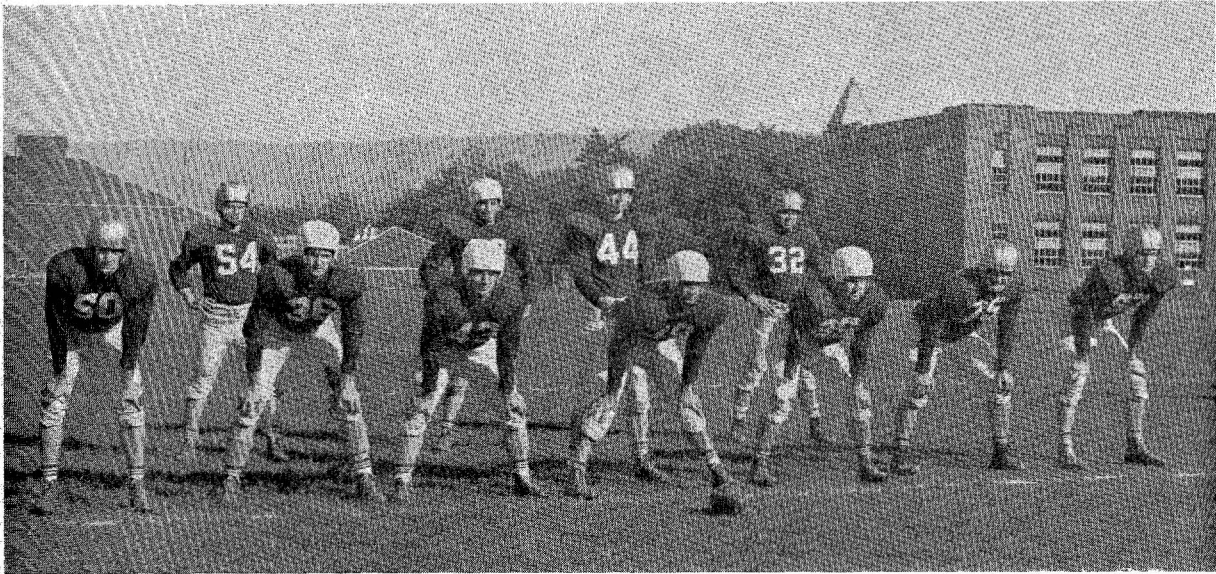

First Row, Left to Right—Joseph Bizzaro, Richard Meckes, Andrew Lentvorsky, George Tate, Morris Roman, Walter Deihl, Michael Yelovich. Second Row—Larry Gocella, Elwood Reese, Richard Bell, James Salathe.

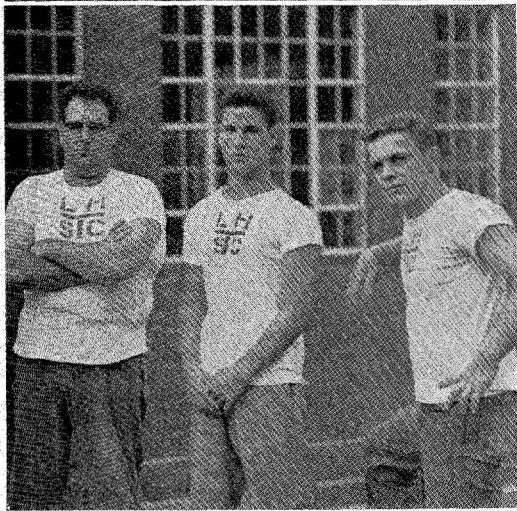

Managers

Left to Right—Gary Deivert, Eugene Smith, Robert Dunsmore.

and SCORES

Shippensburg	23
Millersville	0
California	20
West Chester	32
Cheyney	12
Indiana	0
Mansfield	6
Lycoming	6
Bloomsburg	40

Bucknell 7



ANDREW LENTVORSKY

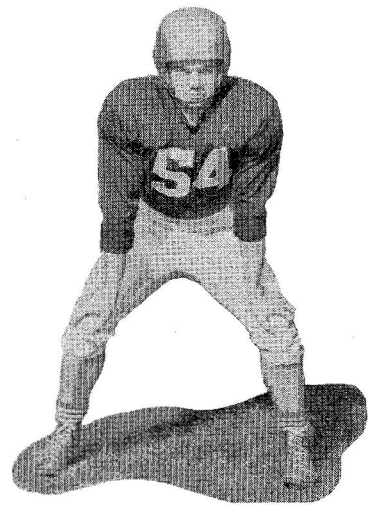

ROBERT SHEARER

Senior Players



First Row, Left to Right—Herbert Sauder, Lawrence Hauler, Brad Read, Richard Trout, Harry Leshner, Sheldon Leonard, Frederick Bright. Second Row—Charles Sones, Morris Weiss, Donald Moyer, John Shelesky, Richard Meacham, Jack Malone, John Dunsmore, James Stine, Charles Goldthorp, Leon Muir. Third Row—Albert Borish, Harry McKinley, Merrill Sweitzer, Joseph Edwards, Paul Lyons, Richard Bernd, Carlton Rinker, Stanley Goldman, Harold Powlus, Dr. Dan Corbin.

Bald Eagle Soccer Team

With but three men left from the 1953 State Teachers College Conference Champions, we felt that this was the year to hold on for dear life. At least, until next year when a few of our outstanding players, who were drafted, are expected to return. To our surprise, the squad excelled in two practice games with Bucknell University and the Pennsylvania State University freshmen. In addition, the Bald Eagle booters went on to defeat East Stroudsburg, 3-1, and Indiana, 6-0, while tying Wilkes, 4-4, and Elizabethtown, 1-1. The sole defeat came at the hands of Brock-

port, 4-6, which is one of the finest college soccer teams in the East. It was our good fortune to score four goals against Brockport, two more than any other opponent.

For next year, our prospects appear to be rather encouraging. This optimism is based on the expected return of last year's squad with the exception of two seniors, Brad Read and Carlton Rinker and the transfer of John Shelesky to another college. We are also looking forward to the possible return of such stellar performers as Robert Jodun, Lou Snook, and Richard Dean from the armed forces.



Left to Right—Garold Terrette, Robert Kearney, George Dintiman, Charles Berge, Michael Yelovich, Hillary Bitting, Richard Meacham, Donald Moyer, George Corner, Donald Albright, Herbert Sauder.

1954 Basketball Team

The Bald Eagle basketball team finished the season with seven wins and ten defeats. The final game at Cheyney State Teachers College was one worth mentioning. In three overtime periods, Cheyney finally won the game 138-128. George Dintiman, a freshman, set a new individual scoring record for a single game with 42 points. The team set a new record by scoring 128 points in the game.

The big factor in the play this year appeared to be height. The tallest man on the squad was 6' 1". Mike Yelovich, three year letterman, was re-elected captain for 1955-1956. The lettermen, in addition to Yelovich, are Richard Meacham, Donald Albright, Donald Moyer, Hillary Bitting, George Corner, George Dintiman, Garold Terrette, and Herb Sauder, who is the only squad member who will not be available for next year.

SEASON RECORD

Won 7 Lost 10

	L. H.	Opp.		L. H.	Opp.
Juniata	63	85	Clarion	79	63
Clarion	61	78	Millersville	58	93
Millersville	58	80	Mansfield	90	87
Bloomsburg	59	84	Shippensburg	81	72
Lycoming	63	76	East Stroudsburg	71	80
Bloomsburg	72	65	Cheyney	82	78
Shippensburg	78	76	Indiana	79	103
Mansfield	71	68	Cheyney	128	138
Lycoming	76	82			

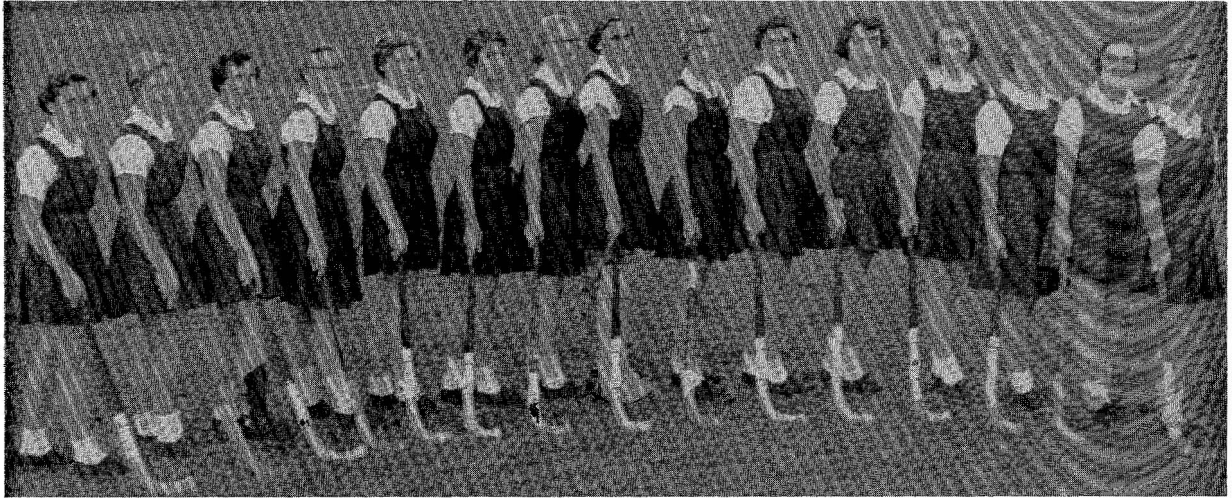

Left to Right—Patricia Chudik, Maralee Stearns, Marlene Smith, Kathleen Rohaly, Celia Harris, Nancy Johns, Romaine Lutomski, Ellen Phillippi, Virginia Hueston, Nadine Zimmerman, Carol Young, Phyllis Dickinson, Reba Harmon, Joanne Rudisill, Josephine Knarr.

Bald Eagle Hockey Team

The girls who spent every evening of early fall on Lawrence Field were compensated for their efforts by an impressive record of seven victories and one defeat. Winning games were played against Shippensburg (3-1), Gettysburg (3-1), Bucknell I (3-1), Bucknell II (6-0), Penn State (2-0), Penn State (3-1), the following week, and Shippensburg (2-1). East Stroudsburg defeated us 4-1.

This year the four returning lettermen were Reba Baker Harmon, Ellen Phillippi, Carol Young, and Nadine Zimmerman.

Next year promises to be even more successful than this one since there will be seven members returning to the squad.

At the Northern All-College Hockey Tournament held at Pennsylvania State University, Phyllis Dickinson and Reba Harmon were selected to play on the Northern I team. Kathleen Rohaly and Marlene Smith were chosen for positions on the Northern II team. These girls participated in the Central Pennsylvania Tournament at Harrisburg.

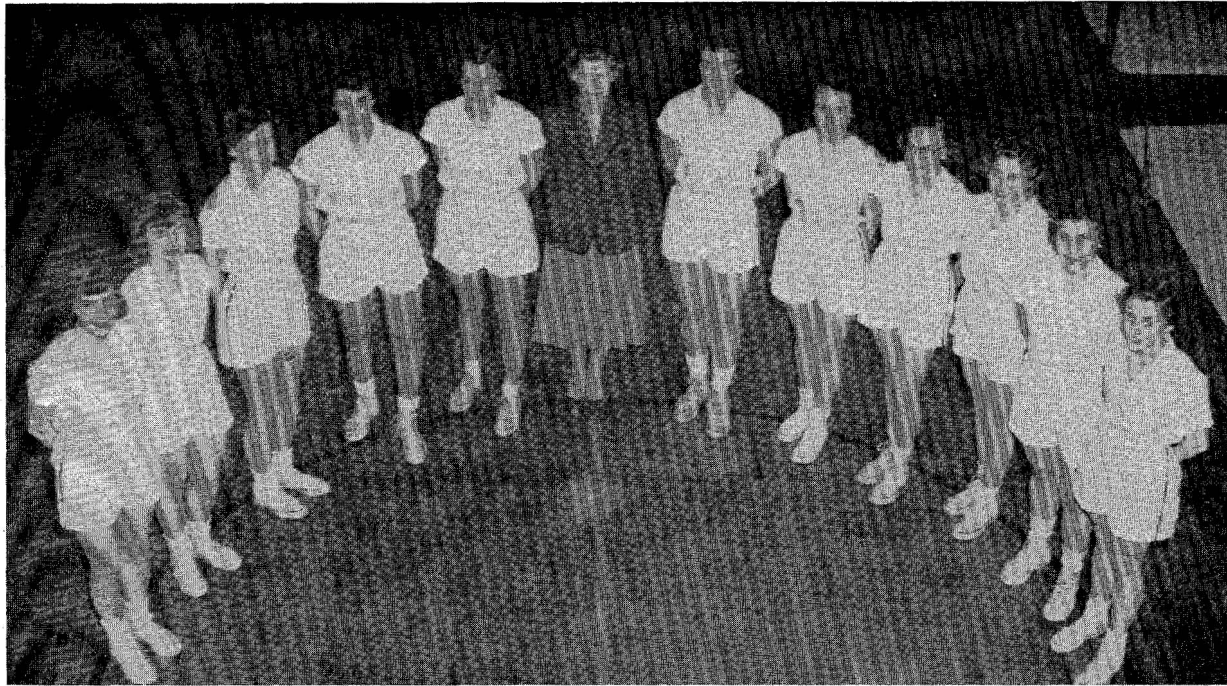

Left to Right—Joanne Rudisill, Arlene Hammann, Betsy Cameron, Nancy Karstetter, Ellen Phillippi, Miss Smith, Gloria Mau, Phyllis Dickinson, Kathleen Rohaly, Celia Harris, Marlene Smith, Patricia Chudik.

Girls' Basketball Team

This year the girls' basketball team had eight returning players: Ellen Phillippi, Patricia Chudik, Marlene Smith, Phyllis Dickinson, Gloria Mau, Kathleen Rohaly, Celia Harris, and Joanne Rudisill. The newcomers were Arlene Hammann, Nancy Karstetter, and Betsy Cameron.

Even though the team had a slim schedule, each game presented tough opposition. The first two games with Gettysburg and Shippensburg saw Lock Haven on the short end of the score. However, when the College

of Misericordia came to Lock Haven for the final game of the season, the Eaglettes, exhibiting superb teamwork, chalked up an impressive victory.

The team anticipates a fine basketball season next year as all the players will be returning with the exception of the team captain, Ellen Phillippi, a senior.

SCHEDULE

February 17	—Lock Haven—23; Gettysburg	46
March 2	—Lock Haven—35; Shippensburg	37
March 12	—Lock Haven—42; Misericordia	29



First Row, Left to Right—Elwood Reese, Edward Burgoon, John Ellwood, Paul Rusko, Henry Shaw, Ronald McIntyre, Leslie Turner, George Mandel, Charles Goldthorp, Thomas Musser. Second Row—Mr. Hubert Jack, Fred Caro, Theodore Stinner, Dale Cochran, Murray Davidson, Dean Benton, Joseph Hanawalt, Robert Couturiaux, Richard Conner, John Welch, William Smith, Andrew Lentvorsky.

Bald Eagle Wrestling Team

Despite a very difficult schedule the wrestling team surprised even its most ardent followers by winning eleven and losing two dual meets and winning the 4I championship for the first time. The high points of the season were defeating West Chester (19-10) for their only defeat of the season, defeating Purdue University (27-2) for the first time and winning the 4I championship for the first time in thirteen years.

This fine record was achieved despite a number of injuries which handicapped the squad at times; the most serious of these was the loss of the team captain Andy Lentvorsky. The schedule, the most difficult ever attempted by the Bald Eagles, included such teams as the University of Pittsburgh, second in the N. C. A. A. in 1954; Purdue University, Big Ten champions in 1954; Waynesburg College, former 4I champions; and West Chester State Teachers College, champions in the TC tournament of 1954.

Outstanding records were achieved by Elwood Reese, State Teachers College champion at 177 and 4I champion at 191; Leslie Turner, State Teachers College champion at 137; and Thomas Musser and George Mandel, who had undefeated dual meet records.

Captain Andy Lentvorsky's J. V. team tied Penn State Freshmen (16-16) and lost to the Bucknell Freshmen (16-18). Every boy who stayed out for wrestling got a chance to wrestle on this squad if he did not make the varsity.

Prospects for next year look very good. Andy Lentvorsky is the only senior.

The season's record of 308 points to 92 was achieved in dual meets with Edinboro (36-0), Lincoln University (38-0), Indiana (34-0), Pitt (6-22); West Chester (19-10); Purdue (27-2); C. C. N. Y. (35-2); Bloomsburg (27-0); Millersville (21-10); Ithaca (20-8); East Stroudsburg (21-7); Waynesburg (6-20); and Cherry Point (17-13).

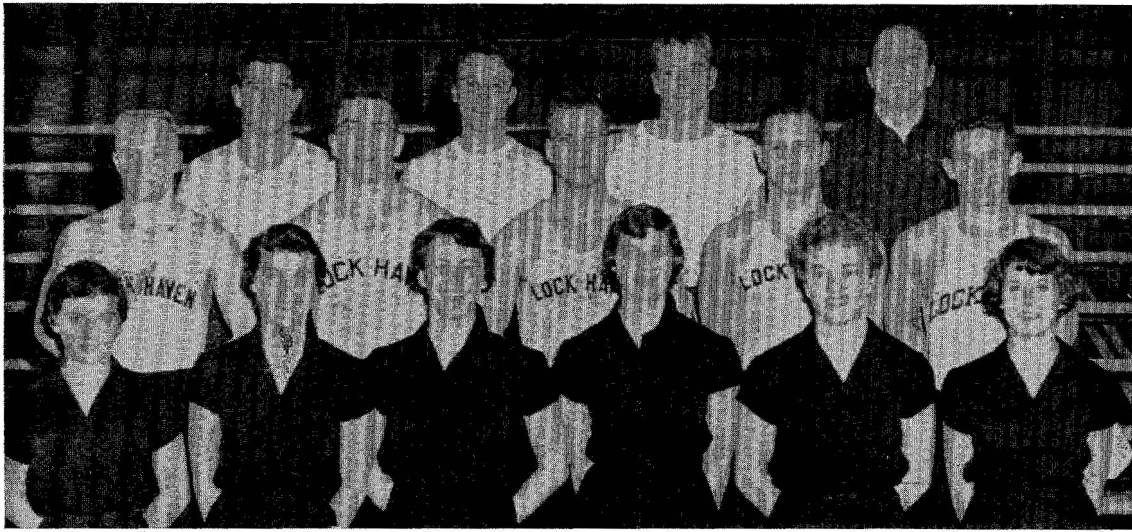

First Row, Left to Right—Kathleen Franco, Nancy Brown, Marguerite Schmid, Donna Myers, Mildred Pike, Jean Diehl. Second Row—Harvey Fox, Orville Berringer, Jude Pennington, James Farr, Stephen Shadle. Third Row—Paul Hager, Carl Steigauf, Frank Ickes, Mr. Lester Zimmerman.

Gymnastic Exhibition Team

Under the direction of Coach Lester Zimmerman and Assistant Coach Marian Hirst and with the excellent variety of demonstrations and fine personnel, the gymnasts came through with an excellent showing this past season.

The popular gymnast exhibition team took the first of its trips on February 3 to Muncy High School and Montoursville High School. Six days later, on February 9, the team traveled to Adams-Summerhill High School and Portage High School. The following Thursday, the gymnasts planned exhibitions at Bloomsburg High School and Wellsboro High School, but could not appear because of bad weather. On February 23 the team performed at West Shore and Lemoyne High Schools. During the month

of March the High-Flyers showed off their talents at Clearfield High School and Philipsburg High School on March 4. Performances on March 11 at Lewisburg High School and Lock Haven High School climaxed a successful season.

Orville Berringer is the captain of the team. The clowns are Ronald Smith, Theodore King, and Albert McKlosky. Paul Hager, David Burd, Richard Fox, James Farr, Jude Pennington, Frank Ickes, Carl Steigauf, and Stephen Shadle are the other male members of the team.

The women's group includes Doris Wise, Kathleen Franco, Mildred Pike, Marguerite Schmid, Jean Diehl, with Nancy Brown and Donna Myers as co-captains.



First Row, Left to Right—William Sybert, Richard Meacham, Harold Powlus, Donald Moyer, Robert VanKirk, Roy Smith, Robert Dunsmore, Richard Bernd, Joseph Catalone. Second Row—Augustine Spizzirri, Michael Yelovich, Jack Hanawalt, Gerald Creasey, Charles Berge, Richard Allgyer, Bruce Eymer, Charles Bretzen, Herbert Sauder, Bernard Myers, Dr. Darrel Black.

1954 Bald Eagle Baseball Team

The 1954 edition of the Bald Eagle baseball team finished with a season record of five wins and three losses. They finished second to Shippensburg Teachers College in the conference standings.

Seniors included Gerald Creasy, Bruce Eymer, Harold Powlus, and William Sybert.

Bernard Myers, junior, was elected captain for the 1955 season.

The season's record was:

	<i>LH Score</i>	<i>Opponent's Score</i>
Bloomsburg	6	2
Mansfield	5	3
Lycoming	2	4
Mansfield	4	2
Juniata	2	9
Shippensburg	5	8
Juniata	7	2
Lycoming	18	1

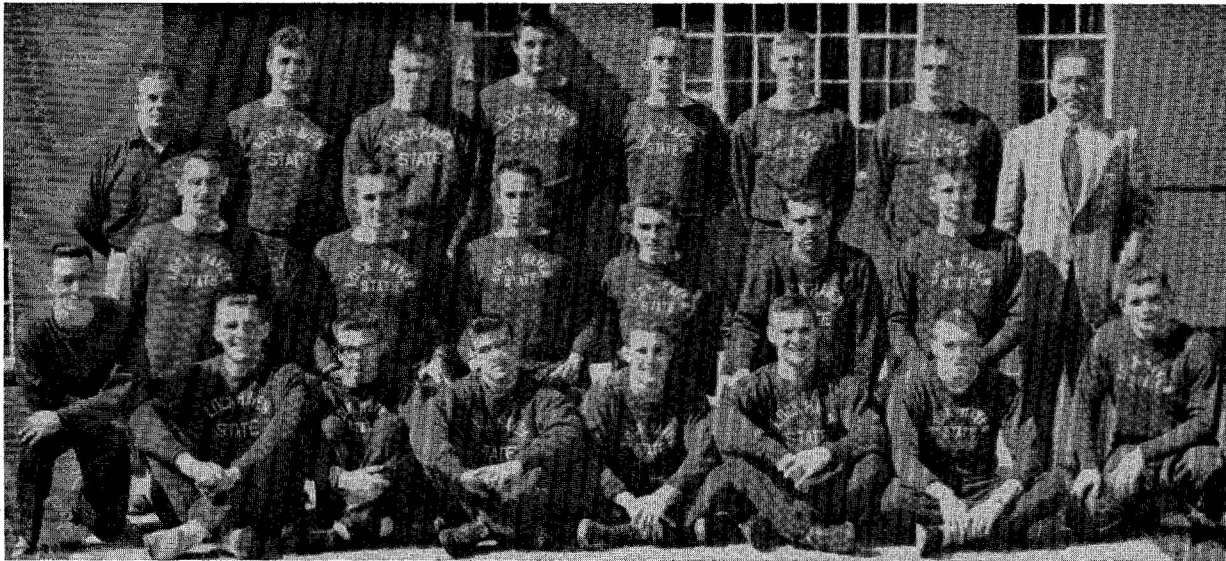

First Row, Left to Right—Arthur Grimm, Thomas Saiers, Ronald McIntyre, William Piper, Larry Gocella, James McLaughlin, Joseph Hammaker. Second Row—John Welch, Robert Shearer, Elwood Reese, George Corner, Merrill Sweitzer, Charles Isenberg, Richard Bell, Mr. Lester Zimmerman. Third Row—Mr. Hubert Jack, Joseph Bizzaro, John Elwood, John Douglas, Richard Nelson, James Stine, David Coe.

1954 Bald Eagle Track Team

The 1954 Bald Eagle track team with the exception of Arthur Grimm, Larry Gocella, Ronald McIntyre, and Joseph Bizzaro was composed of inexperienced men. Quite a number of the boys had never seen a meet until they participated in the Bloomsburg meet on April 27. The team steadily improved to place fifth in the State Teachers College meet which took place at West Chester. Joseph Bizzaro, David Coe, Merrill Sweitzer, Richard Nelson, and Arthur Grimm all placed in the State Teachers College meet.

The veteran Bloomsburg and Shippensburg teams profited by their experience. The team looked best against the University of Scranton, which had previously defeated Bloomsburg decisively.

Grimm and Nelson as hurdlers; Sweitzer and Coe as distance men; Douglas as shot and discus man; and Bizzaro as javelin thrower all gained valuable experience that was expected to pay off in 1955.

SCHEDULE

Lock Haven	48	Bloomsburg	78
Lock Haven	35½	Shippensburg	90½
Lock Haven	51½	University of Scranton	74½

STUDENT DIRECTORY AND PICTORIAL INDEX

Curriculum designations: Sec., secondary; Phys. Ed., health and physical education; Elem., elementary.

Class designations: 1, freshman; 2, sophomore; 3, junior; 4, senior.

		Page
Adair, William	Basic 1 Anderson St., Mt. Jewett	60
Adams, Harold	Sec. 4 Greenburr	23, 66
Addis, Kent	Phys. Ed. 1 90 Old Schuylkill Rd., Spring City	53
Aiello, Robert	Sec. 3 301 Fairview Ave., Johnsonburg	39
Albright, Donald	Sec. 2 334 E. Main St., Somerset	45, 105, 121
Alfieri, Mary	Elem. 1 Clermont	53, 77, 88, 92
Allen, James	Sec. 3 211 S. Water St., Mill Hall	39, 102
Allen, Kenneth	Elem. 1 745 Bellefonte Ave., Lock Haven	53, 62
Allgyer, Richard	Phys. Ed. 2 Mattanana	45, 126
Ambrose, Caryl	Elem. 1 121 E. Walnut St., Lock Haven	53
Andrejczik, Alfred	Sec. 2 Box 172, Morrisdale	45
Andrews, Ann	Basic 1 R. D. 1, Loganton	53
Andrews, John, Jr.	Sec. 1 225 N. Henderson St., Lock Haven	53, 110
Ansman, John	Elem. 2 R. D. 1, Mill Hall	45, 107
Apker, Charles	Elem. 2 707 Poplar St., Williamsport	45
Arnold, Eileen	Elem. 2 222 Chestnut St., Kane	45, 97, 99
Aurand, R. James	Sec. 1 7 W. Walnut St., Lock Haven	
Baieroski, Donald	Sec. 3 316 First Ave., Johnsonburg	60
Bailey, Neil	Sec. 2 324 Orange St., Selinsgrove	45
Baker, William	Sec. PG 822 Washington Ave., Tyrone	37
Bamonte, Dominic	Sec. 2 78 Railroad St., Jersey Shore	45
Baney, William	Sec. 1 252 S. Jones St., Lock Haven	53
Barlow, Kenneth	Sec. 2 3817 Oak Drive, Philadelphia	45, 94
Barnhart, Grace	Elem. 1 Benner Pike, Bellefonte	94
Barnhart, Larry	Phys. Ed. 2 Stoystown	45
Barr, Elwood	Sec. 2 622 W. Main St., Lock Haven	107
Barr, William	Sec. 1 Box 14, North Bend	53
Bartholomew, JoAnn	Phys. Ed. 2 R. D. 1, Lock Haven	45
Bartola, Philip	Phys. Ed. 2 Six Mile Run	45, 105
Beals, Paul	Elem. 1 238 W. Church St., Lock Haven	53
Beasom, Darry	Phys. Ed. 1 56 N. Fourth St., Newport	53
Beck, James	Phys. Ed. 1 420 Park St., York	53, 62, 105
Beck, Jean	Elem. 1 155½ N. Fairview St., Lock Haven	53, 87, 107
Bell, Richard	Phys. Ed. 3 172 High St., Bradford	39, 77, 104, 118, 119, 127
Bellotti, Francis	Phys. Ed. 1 Box 36, Brandy Camp	60
Benton, Dean	Elem. 1 Osterburg	53, 87, 94, 110, 124
Berge, Charles	Phys. Ed. 3 1231 W. Market St., Lewisburg	38, 39, 77, 103, 104, 121, 126
Bernd, Richard	Phys. Ed. 2 47 N. Jones St., Lock Haven	45, 120, 126
Berringer, Orville	Phys. Ed. 2 Box 166, Sykesville	44, 45, 75, 76, 77, 84, 104, 125
Berry, Richard	Elem. 3 113 Oak Lane, Flemington	39, 97, 102, 107, 110
Berry, Ronald	Sec. 1 113 Oak Lane, Flemington	53
Bilicic, George	Sec. 2 25 John St., St. Marys	45
Bitting, Hillary	Sec. 1 205 Second St., High Spire	53, 121
Bitner, Barbara	Sec. 3 114 Susquehanna Ave., Lock Haven	39
Bizzaro, Joseph	Phys. Ed. 3 37 Prendergast Ave., Bradford	39, 104, 118, 119, 127
Bobko, Audry	Sec. 1 367 Beatrice Ave., Johnstown	53
Bock, Esther	Elem. 4 Box 335, Morrisdale	23, 80, 86, 93, 97, 99, 107
Bollinger, Jane	Elem. 2 R. D. 1, Lock Haven	45, 94, 97
Borish, Albert	Sec. 2 Bath and Emilie Rds., Bristol	45, 80, 84, 85, 92, 118, 120
Bower, Richard	Sec. 3 229 W. Second Ave., So. Williamsport	39, 85, 86, 91, 93, 107
Bowes, David	Sec. 2 336 E. Church St., Lock Haven	
Bowes, Frank	Sec. 3 15 E. Water St., Lock Haven	39
Boyd, Ronald	Basic 2 224 Connellsville St., Uniontown	45, 95
Boyer, William	Sec. 1 214 W. Church St., Lock Haven	
Boyles, Ann	Elem. 2 R. D. 1, Cogan Station	45, 88
Brannan, Faye	Elem. 4 Route 12, Lewistown	22, 23, 75, 87, 93, 94, 96, 97, 98

STUDENT DIRECTORY - Continued

	<i>Page</i>
Brasington, James Sec. 1 145 Chestnut St., Troy	53, 94
Bratton, Raymond Basic 1 136 Pennsylvania Ave., Renovo	53
Breneman, Dawn Elem. 4 914 Allegheny St., Jersey Shore	23, 90, 100
Breon, Shelby Sec. 1 Loganton	53
Bressler, Ardell Sec. 4 R. D. 1, Olanta	22, 23, 62, 80, 86, 91, 93, 94, 96
Breu, Dawn Sec. 3 R. D. 3, Carlisle	39, 87, 101
Bright, Frederick Phys. Ed. 2 Millheim	45, 120
Browell, Twila Elem. 2 138 W. Pike St., Canonsburg	45, 87, 97
Brown, Beverly Sec. 3 Spring Mills	39, 62, 80, 91, 98, 100, 103
Brown, Dorothy Phys. Ed. 1 Hyde	53, 109
Brown, Earl Phys. Ed. 4 537 N. Eighth St., Selinsgrove	24, 104
Brown, Leroy Sec. 2 212 Frederick St., Flemington	46, 63
Brown, Nancy Phys. Ed. 3 603 Spruce St., Philipsburg	39, 77, 82, 108, 112, 125
Brown, Robert E. Basic 1 133 W. Brown St., Castanea	53
Brown, Robert L. Sec. 2 75 Kathrine St., Port Allegany	
Brown, Ruth Phys. Ed. 1 Walnut St., Penns Creek	52, 53, 109
Brunner, Peter Sec. 3 262 George St., St. Marys	39, 88, 91, 94, 96
Brunner, Theodore Sec. 1 262 George St., St. Marys	53
Bucher, Eleanor Elem. 1 506 Louisa St., Williamsport	53, 77, 87, 97
Bulger, Rita Elem. 4 280 S. Jones St., Lock Haven	24, 68, 97, 103
Bullock, James Sec. 2 231 Glover St., Jersey Shore	46
Bumbarger, Carol Elem. 1 526 Clearfield St., Clearfield	53, 87
Burd, David Phys. Ed. 3 245 S. Jones St., Lock Haven	39, 66
Burgoon, Edward Phys. Ed. 1 117 W. Fourteenth St., Tyrone	124
Burr, James Phys. Ed. 1 276 Troy St., Canton	53, 62
Caldwell, Robert Elem. 1 2116 Cumming St., Williamsport	53, 94
Cameron, Betsy Phys. Ed. 1 R. D. 2, Millerstown	53, 109, 110, 123
Campbell, Gerald Basic 1 513 First St., Williamsburg	54
Cappiello, Carmen Sec. 3 139 N. Broad St., Ridgway	39
Cardon, James, Jr. Elem. 2 505 Sixth St., Clearfield	
Carnahan, Melvyn Phys. Ed. 1 1036 Cardeff Road, Nanty-Glo	
Caro, Fred Phys. Ed. 1 222 Center St., Harwick	54, 124
Caroff, Sarah Elem. 3 10 Huff St., Dunlo	39, 101
Carson, R. Lee Sec. 1 R. D. 2, Jersey Shore	60
Carter, Ronald Sec. 3 213 S. Jones St., Lock Haven	102
Case, John Sec. PG 315 Arnold Ave., Port Allegany	37
Caskey, Carrie Elem. 1 Box 187, R. D. 1, Lock Haven	54
Chase, Charles Basic 1 309 Arch St., St. Marys	54, 77
Chudik, Patricia Phys. Ed. 3 332 Third St., Conemaugh	39, 103, 108, 121, 123
Clark, Janice Elem. 4 Main St., Beech Creek	22, 24, 80, 82, 97, 100, 107, 111, 112
Claster, Bertram Sec. 2 83 N. Fairview St., Lock Haven	46
Cochran, Dale Phys. Ed. 2 West Milton	46, 124
Coder, Mary Phys. Ed. 2 R. D. 2, Bellefonte	46, 87, 100, 108
Coe, David Phys. Ed. 2 2706 Cook Road, McKeesport	46, 77, 81, 104, 127
Cohick, B. Jane Elem. 1 45 N. Jones St., Lock Haven	54, 62, 107
Cohick, Constance Elem. 4 Salladasburg	24, 80, 97, 100, 107, 111
Cohn, Nancy Elem. 1 312 Greeves St., Kane	54
Colacino, Joseph Basic 1 361 E. Walnut St., Lock Haven	105
Colacino, Phyllis Basic 1 361 E. Walnut St., Lock Haven	54
Collins, Gilbert Sec. 1 11 Sixth St., Lock Haven	54
Conner, David Elem. 1 McClure	52, 54
Conner, Richard Phys. Ed. 1 R. D. 2, McClure	54, 124
Cook, Carol Elem. 3 926 Bloom St., Johnstown	39, 66, 87, 97, 107
Cooper, Nancy Elem. 1 7514 Newland St., Philadelphia	60
Coover, Francis Eugene .. Sec. 2 Glen Union	46
Corbin, Corrin Sec. 2 321 Twenty-first Ave., Altoona	46
Corcoran, Mary Elem. 3 417 Ontario Ave., Renovo	39, 66, 79, 91, 92, 107
Corner, George Phys. Ed. 2 129 N. Wells Ave., Glenolden	44, 46, 121, 127
Couturiaux, Robert Sec. 1 Box 131, R. D. 1, Philipsburg	54, 124
Cox, Frederick Phys. Ed. 1 1326 Mifflin St., Huntingdon	

STUDENT DIRECTORY - Continued

			Page
Cox, Shirley	Elem. 1	539 W. Church St., Lock Haven	54, 62
Crago, Jean	Sec. 1	204 Brisbin St., Houtzdale	54, 106, 107
Cranmer, Shirley	Elem. 1	Fairview St., Avis	54
Crowley, Barbara	Elem. 1	647 W. Bald Eagle St., Lock Haven	54, 62, 88, 107
Czap, John	Phys. Ed. 2	Box 75, R. D., Philipsburg	46, 104, 105, 118
Dale, Dorothea	Elem. 4	223 S. High St., Lock Haven	24, 92
Damon, Theresa	Elem. 1	525 Seventh Ave., Altoona	54, 92, 97
Davidson, Murray	Phys. Ed. 1	Wingate	54, 124
DeBoer, Margaret	Elem. 4	Box 115, Luthersburg	24, 70, 82, 85, 87, 93
Deihl, Walter	Phys. Ed. 3	441 St. Anthony St., Lewisburg	39, 105, 118, 119
Deivert, Gary	Sec. 4	R. D. 1, Sunbury	25, 81, 119
DelGrippo, Rocco	Basic 1	117 N. Henderson St., Lock Haven	54
Delker, Nancy	Sec. 4	R. D. 2, Cogan Station	25, 62, 63, 79, 93, 94, 99, 107, 108
Demchak, Peter, Jr.	Sec. 4	General Delivery, Osceola Mills	25
DeShong, JoEllen	Elem. 4	208 Dell St., Hollidaysburg	25, 80, 93, 97, 107
Desmond, Joseph	Sec. 1	618 Pennsylvania Ave., So. Renovo	
Dessenberger, Ralph	Sec. 3	28 Bellefonte Ave., Lock Haven	40
DeWitt, Ronald	Elem. 1	323 Orange St., Selingsgrove	54, 80, 85, 87, 106, 107
Dickinson, Phyllis	Phys. Ed. 2	R. D. 1, New Oxford	46, 108, 122, 123
Diehl, Jean	Phys. Ed. 2	Box 481, Bedford	46, 62, 66, 125
Dintiman, George	Phys. Ed. 1	633 Second St., High Spire	54, 121
Distler, William	Sec. 2	975 Theresia St., St. Marys	46
Dougherty, Helen	Phys. Ed. 1	512 S. Wilbur Ave., Sayre	54, 77, 109
Douglas, John	Phys. Ed. 3	4 Mellon Ave., Girard	40, 81, 104, 127
Duffy, Francis	Sec. 1	405 Main St., Lilly	54
Dugan, Carl	Elem. 2	Box 162, Claysburg	46, 105, 107
Dunlap, Margaret	Elem. 1	413 Stone St., Osceola Mills	60
Dunsmore, John	Phys. Ed. 1	R. D., Philipsburg	54, 88, 120
Dunsmore, Robert	Phys. Ed. 2	333 Tenth St., Philipsburg	46, 88, 119, 126
Ebbs, Kent	Sec. 2	R. D. 1, Mill Hall	46, 107
Eckert, Harvey	Basic 1	R. D. 2, McVeytown	54
Edmiston, Jacque	Elem. 3	R. D. 1, Jersey Shore	40, 101, 107
Edwards, Joseph	Sec. 2	210 Walnut St., Spring City	46, 120
Eidell, Terry	Elem. 2	Box 84, R. D. 1, Kane	46
Eliason, Richard	Sec. 2	152 Eighth St., Renovo	46
Ellenberger, Patricia	Elem. 4	1242 Allegheny St., Jersey Shore	26, 107
Elliott, Barbara	Elem. 4	Parker Ford	26, 76, 87, 93, 94, 96, 97
Ellwood, John	Phys. Ed. 2	Box 194, Greenboro	46, 104, 124, 127
Endler, Regis	Sec. 1	Box 43, Ehrenfeld	54, 80, 88
Erzal, Robert	Sec. 3	903 Railroad St., Portage	
Evans, Nona	Sec. 4	612 Thompson St., Clearfield	26, 86, 91, 94, 95, 96
Fabel, Otto C., Jr.	Sec. 2	105 W. Clinton St., Lock Haven	47, 63
Fabel, William	Sec. 3	36 S. Jones St., Lock Haven	40
Faith, William	Phys. Ed. 2	1000 Third St., Altoona	
Farr, James	Sec. 2	Box 136, Rixford	47, 125
Farrell, Janet	Elem. 2	212 S. Kettle St., Altoona	47, 82, 97
Farwell, Robert	Basic 1	Renovo Road	
Fasano, Joseph	Basic 1	101 E. Walnut St., Lock Haven	
Ferree, James	Sec. 1	200 Beech Creek, Mill Hall	54
Fetsko, Olga	Elem. 3	262 Ziegler St., Central City	40, 89, 107, 108, 112
Fetter, James M., Jr.	Sec. 2	807 Bellefonte Ave., Lock Haven	47
Fetter, J. David	Sec. 3	Box 137, Kylertown	40, 48, 80, 86, 94, 96, 103
Filbin, Janet	Elem. 1	1139 Huron Ave., Renovo	54, 88
Fisher, Gail	Elem. 2	Box 27, Wingate	47, 107
Fisher, J. William	Sec. 4	Island Route, Lock Haven	26, 81, 102
Fleming, Ruth	Elem. 4	108 Riverside Terrace, Lock Haven	26, 68, 80, 97, 99, 107
Fontana, Helen	Sec. 3	70 Susquehanna Ave., Lock Haven	60
Fontana, Mary	Sec. 2	70 Susquehanna Ave., Lock Haven	47, 83

STUDENT DIRECTORY – Continued

		<i>Page</i>
Fox, Harvey	Basic 2	Box 26, Duke Center 47, 125
Franco, Kathleen	Phys. Ed. 1	900 Ninth Ave., Brockway 54, 77, 109, 111, 125
Fravel, Thelma	Elem. 3	417 S. High St., Lock Haven 40, 83, 99
Frazier, Virginia	Sec. 2	744 W. Edwin St., Williamsport 47, 77, 80, 82, 100, 108, 111
Freeburg, Donald	Basic 1	606 Ontario Ave., Renovo
Freed, Carl	Phys. Ed. 1	New Market St., Freeburg 55
Frontino, Joseph	Sec. 4	Box 645, Spangler 27, 95, 112
Fulkrod, Jack	Sec. 1	818 Funston Ave., Williamsport 55, 105
Gardiner, Joseph	Sec. 1	110 Sixth St., Renovo
Gardner, Darryl	Basic 2	McElhattan 47
Gardull, Peter	Sec. 3	826 Wood St., Bristol
Gehron, Barbara	Elem. 1	1201 Louisa St., Williamsport 55, 75, 77, 87, 93, 97
Genevish, Jesse	Sec. 4	R. F. D., Lock Haven 36
Geno, Frank	Sec. 1	515 Alexander Ave., Philadelphia 55
Gerarge, Charles	Elem. 2	310 Spruce St., St. Marys
Gilbert, Jacqueline	Phys. Ed. 3	650 Ocean Ave., Lancaster 40, 81, 112
Gillespie, Carol	Elem. 4	Orviston 27, 71, 72, 107
Gilliland, William	Basic 1	420 S. Second St., Clearfield 55
Gitch, Lorraine	Elem. 1	300 Seventeenth St., Honesdale 55, 92
Gocella, Larry	Phys. Ed. 3	32 Brennan St., Bradford 40, 118, 119, 126
Goldman, Stanley	Elem. 3	136 W. High St., Bellefonte 40, 94, 97, 120
Goldthorp, Charles	Phys. Ed. 2	125 Fifth St., Philipsburg 44, 47, 77, 81, 120, 124
Golemboski, John	Sec. 1	Box 594, R. D. 1, Osceola Mills
Gonder, Ivan	Sec. 1	110 Stone St., Osceola Mills 95
Goodlander, Amber	Sec. 3	341 Susquehanna Ave., Lock Haven 40
Gottschall, Nancy	Elem. 1	118 Scott Ave., Altoona 55, 77, 87, 92, 97
Graham, Bruce	Sec. 2	215 S. Fourth St., Mifflinburg
Greene, Margaret	Elem. 4	114 Spruce St., Jersey Shore 27, 87, 93, 97, 98, 101
Grenoble, Mabel	Elem. 1	Madisonburg 55, 87, 110
Grieb, Lynn	Elem. 1	525 Wright St., Flemington 55
Grieco, Carl	Sec. 1	Keystone Motel, Lock Haven
Grieco, Kathleen	Elem. 2	376 E. Church St., Lock Haven 47, 89, 95
Griffith, Susan	Sec. 2	937 Park Ave., Williamsport 47
Griffith, Willis	Basic 1	Academy Apartments, Bellefonte 55
Grimm, Arthur	Phys. Ed. 4	1219 Hillsdale Ave., Pittsburgh 21, 27, 69, 76, 77, 127
Groff, William	Phys. Ed. 1	2313 E. Lincoln Highway, Coatesville 55
Guerrero, Carl	Basic 1	R. D. 1, Lock Haven
Haas, Shirley	Elem. 1	2115 Boyd St., Williamsport 55, 87, 97
Haddow, Sandra	Phys. Ed. 1	R. D. 1, Boswell 55
Hagan, Nancy	Phys. Ed. 1	Main St., Centre Hall 55, 109
Hager, Paul	Phys. Ed. 2	McCaleb Trailer Court, Lock Haven 60, 125
Hager, Roberta	Elem. 2	432 S. Fairview St., Lock Haven 47, 110
Hagman, William	Sec. 1	Clermont 60
Haines, Stewart, Jr.	Elem. 1	Woodward 60
Hall, Jack	Phys. Ed. 1	Fourth St., Snow Shoe 60
Hamberger, Charles	Sec. 4	201 E. Main St., Lock Haven 37
Hammaker, Joseph	Sec. 2	509 Jones St., Hollidaysburg 118, 127
Hammann, Arlene	Phys. Ed. 1	R. D. 6, Carlisle 55, 109, 123
Hanawalt, Jack	Phys. Ed. 2	216 Bellefonte Ave., Lock Haven 47, 124, 126
Hanson, Arvid	Sec. 2	Lewis Run 47, 77, 81
Harlan, Charles	Basic 1	Ransdorf Ave., North Bend
Harmon, Reba	Phys. Ed. 4	48 Maple St., Belleville 27, 76, 108, 122
Harris, Calvin	Sec. 1	1209 Allegheny St., Jersey Shore
Harris, Celia	Phys. Ed. 2	R. D. 1, Ulster 47, 77, 108, 122, 123
Harris, Mildred	Sec. 4	1209 Allegheny St., Jersey Shore
Hart, Ann	Elem. 2	1300 Allegheny St., Jersey Shore 47, 87, 97, 99
Hartman, Charles	Sec. 1	543 High St., Flemington 60
Hauck, Mary	Sec. 1	New Berlin 55, 87, 106, 107
Haugh, Margaret	Elem. 4	Beech Creek 28, 68, 82, 97, 98, 100, 103
Hauke, Janet	Elem. 2	114 Pennsylvania Ave., Mill Hall 47, 87, 97, 99, 107

STUDENT DIRECTORY - Continued

	Page
Hauler, LawrenceElem. 2 19 Sterling St., Newtown	47, 72, 76, 106, 107, 120
Havens, FrederickPhys. Ed. 2 235 Canton St., Troy	47
Heath, NancyPhys. Ed. 1 Thompsonstown	55, 77
Heckman, JohnSec. 2 975 W. Third St., Lock Haven	48
Heisey, JaneElem. 2 412 W. Penn Ave., Cleona	48, 97, 100, 107
Herr, LeroyBasic 1 107 Commerce St., Lock Haven	55
Hibbard, JosephSec. 3 3 W. Drive, Midland	60
Hickok, PatriciaPhys. Ed. 1 108 W. Main St., Troy	55, 109
Higgins, AgnesSec. 1 26 W. Bald Eagle St., Lock Haven	55, 88
Hills, AnnSec. 1 100 Peale Ave., Mill Hall	55
Hills, JosephSec. 2 100 Peale Ave., Mill Hall	48, 102
Hintenlang, RuthElem. 4 445 S. Fairview St., Lock Haven	28, 67
Hodge, RobertSec. 4 Karthaus	28, 63
Hollick, EugeneSec. 4 131 Main St., Jersey Shore	28
Holmes, DagmarPhys. Ed. 2 121 W. Main St., Elkland	48, 94, 107, 108
Holt, LeroyElem. 2 1031 W. Front St., So. Williamsport	
Hooley, JoannSec. 3 936 Erie Ave., Renovo	38, 40, 80, 85, 91, 100, 103
Hopkins, PatriciaElem. 1 1561 W. Southern Ave., So. Williamsport	55, 87, 92, 94
Hose, JohnSec. 1 R. D. 1, Lock Haven	60
Hostrander, BeatriceElem. 4 308 Maple St., Jersey Shore	28, 68, 87, 97, 99
Hotaling, AltonSec. 3 115 Mill St., Lock Haven	
Houdeshell, JoyceBasic 1 761 Sturdevant St., Flemington	55, 72
Hoy, AnnaElem. 4 R. D. 2, Bellefonte	29, 77, 91
Hoy, LewisSec. 1 R. D. 1, Lock Haven	
Hoy, PatriciaElem. 1 Island Route, Lock Haven	55
Huber, RobertPhys. Ed. 1 22 Morgantown St., Fairchance	
Hubler, JaneElem. 1 Box 345, Morrisdale	55
Hueston, VirginiaPhys. Ed. 1 411 Urban Ave., Norwood	55, 109, 122
Hughes, JeromePhys. Ed. 3 Box 312, R. D. 1, Osceola Mills	40, 75, 77, 85, 88, 104
Hughes, EthelElem. 4 96 Center St., Canton	29, 68, 97
Hughes, ThomasPhys. Ed. 1 2901 Wehnwood Road, Altoona	55, 77
Hummer, PaulSec. 1 432 S. Main St., Jersey Shore	55
Hunt, WilliamPhys. Ed. 3 51 Gordon St., Uniontown	40, 77, 104
Hutchinson, RobertaBasic 1 219 Jerome Ave., Williamsport	56, 88
Hutton, WilliamBasic 1 234 Susquehanna Ave., Renovo	
Hyman, JohnSec. 1 113 E. Bald Eagle St., Lock Haven	56, 62
Ickes, FrankPhys. Ed. 1 301 Almond St., Williamsport	125
Irons, GailPhys. Ed. 1 Rixford	60
Irwin, ReadPhys. Ed. 1 R. F. D., Berwindale	56
Isenberg, CharlesPhys. Ed. 4 726 W. Third St., Williamsburg	29, 104, 105, 127
Ishler, KennethSec. 1 Millheim	
Jacobs, RobertSec. 3 610 S. Juliana St., Bedford	40, 63, 107
James, BarbaraBasic 2 45 Pearl St., Lock Haven	48, 107
Jamison, RichardBasic 1 301 W. Fourth St., Lock Haven	61
Jeddie, EdwardSec. 3 54½ Sidney St., Swoyerville	40, 102
Jewell, WallaceSec. 3 180 Summer St., Bradford	38, 40, 66, 77
Jodun, RonaldSec. 4 527 Wright St., Flemington	29, 102
Johns, MartinSec. 1 R. D. 2, Lewistown	
Johns, NancyPhys. Ed. 2 33 Rider Ave., Lancaster	48, 71, 72, 76, 81, 84, 100, 122
Johnson, JaniceElem. 2 R. D. 1, Lock Haven	48, 89, 97, 106, 107
Jones, VirginiaElem. 2 Star Route, Lock Haven	48, 97
Joseph, EdwardPhys. Ed. 1 107 Main St., Conemaugh	52, 56, 95, 105
Junkin, LucyElem. 4 109 Main St., Mill Hall	29, 66, 85, 86, 97, 107
Jury, PatriciaElem. 1 R. D. 1, Woodland	56, 87, 97
Kaltenbaugh, DonnaPhys. Ed. 1 R. D. 2, Holsopple	56, 109
Kaplan, ElaineSec. 2 2028 Green St., Harrisburg	48, 85, 87, 91, 97
Karstetter, NancyPhys. Ed. 1 614 Allegheny St., Jersey Shore	56, 109, 123
Kaufman, GeorgeBasic 1 504 Main St., Davidsville	56
Kaufman, RichardBasic 1 504 Main St., Davidsville	56

STUDENT DIRECTORY – Continued

	<i>Page</i>
Kearney, Robert Sec. 3 446 W. Church St., Lock Haven.....	40, 121
Keefe, Ethel Sec. 3 R. D. 1, Mill Hall.....	40
Keiler, Leroy Elem. 4 1231 Walnut St., Jersey Shore.....	37, 102
Keller, John Sec. 1 459 S. High St., Williamsport.....	56
Kelly, Gary Sec. 2 500 Maple St., Lock Haven.....	56
Kemp, James Elem. 1 210½ N. Grove St., Lock Haven.....	56
Kepler, Ralph Phys. Ed. 1 154 Ninth St., Renovo.....	44, 48
Kilbert, Anthony Sec. 2 325 Shenango St., Farrell.....	56, 87
King, Theodore Phys. Ed. 2 624 Bellefonte Ave., Lock Haven.....	56, 87
Kinsler, Margaret Elem. 1 352 E. Fifth St., Emporium.....	48, 82, 97, 107
Kleiner, Edward Phys. Ed. 1 520 E. Hudson Ave., Altoona.....	56, 94
Klepper, Ann Elem. 2 R. D. 2, Muncy.....	56, 110
Klingsmith, Nancy Elem. 1 393 Adams St., Rochester.....	56, 110
Klotz, Karl Elem. 1 1103 W. Mountain Ave., So. Williamsport.....	48, 108, 122
Knarr, Josephine Phys. Ed. 2 Pennsylvania Ave., Centre Hall.....	37
Knight, Armina Elem. 4 R. D. 1, Roulette.....	83, 100, 108
Kopetan, Bertha Phys. Ed. 3 359 E. Main St., Lock Haven.....	37
Kopetan, Richard Sec. 3 115 W. Water St., Lock Haven.....	37
Krape, Neal Sec. PG Aaronsburg.....	48, 97, 99, 107
Kurtz, Ruth Elem. 2 404 Loyalsock Ave., Montoursville.....	61
Laich, Harold Phys. Ed. 1 Munson.....	30
Lane, Lee Sec. 4 112 Kate St., Osceola Mills.....	48, 88, 106, 107
Lantz, Theresa Sec. 2 213 W. Bald Eagle St., Lock Haven.....	41
Latz, Elwood Sec. 1 311 Lingle St., Osceola Mills.....	48
Laubach, Sara Elem. 3 206 Frederick St., Lock Haven.....	56, 87, 97
Laubscher, Dean Sec. 2 R. D. 1, Lock Haven.....	41, 91, 110
Laubscher, Virginia Elem. 1 R. D. 1, Lock Haven.....	48, 62, 84, 108
Lauther, Thomas Phys. Ed. 1 Box 76, Sunflower Ave., Parkland.....	56, 87, 94
Lawrence, Nancy Elem. 3 506 Penn St., Johnsonburg.....	22, 30, 104, 119, 124
Lego, Marjorie Phys. Ed. 2 2517 W. Chestnut Ave., Altoona.....	56, 77, 120
Leitch, Doris Elem. 1 South Pine St., Castanea.....	56, 120
Lentvorsky, Andrew Phys. Ed. 4 223 W. Clinton St., Lock Haven.....	56, 62
Leonard, Sheldon Sec. 1 McAlisterville.....	48, 95
Leshner, Harry Phys. Ed. 1 426 Center St., Middleburg.....	56, 94
Leto, Carmen Sec. 1 521 Tatnall Ave., Glenolden.....	41
Levine, Arnold Sec. 2 139 W. Howard St., Bellefonte.....	56, 94
Lingle, Paul Phys. Ed. 1 200 Fisher Road, Jenkintown.....	56
Lingle, Zoe Sec. 3 Beech Creek.....	56
Livergood, Ross Sec. 1 LeContes Mills.....	56
Long, Dale Elem. 1 620 Frederick St., Flemington.....	107
Long, James Sec. 4 203 Chestnut St., Mill Hall.....	30, 61
Long, James T. Sec. 2 750 Herr St., Flemington.....	48
Long, John Sec. 2 1113 N. Second St., Harrisburg.....	56, 93
Lopus, Deane Sec. 1 Box 1477, Smethport.....	56, 99
Love, Judith Elem. 1 29 Rambler Road, Glenolden.....	48, 85, 100, 107, 108, 122
Ludwig, Robert Phys. Ed. 1 327 Wilson St., Jersey Shore.....	49
Lupton, Mary Elem. 2 2100 Linn St., Williamsport.....	56, 92
Lutomski, Romaine Phys. Ed. 2 Morris Run.....	49, 96, 120
Lyautey, Lawrence Sec. 2 R. D. 1, Shinglehouse.....	41, 66, 81, 106, 107
Lyons, Beverly Elem. 1 601 Hall Ave., St. Marys.....	52, 56, 77
Lyons, Paul Sec. 2 305 Madison St., Sayre.....	30, 91, 107
McCaslin, JoAnn Elem. 3 R. D. 1, Mill Hall.....	41, 63, 103, 107
McChesney, Leland Phys. Ed. 1 Pittsfield.....	30, 63, 75
McCreight, Dean Sec. 4 206 Clearfield St., Clearfield.....	49, 82, 87, 94, 97, 99, 107
McCreight, John Sec. 3 206 Clearfield St., Clearfield.....	38, 41, 82, 87, 91, 94, 95, 96, 98, 99, 107
McDowell, James Sec. 4 R. D. 137, No. Philipsburg.....	41, 81, 104, 118, 124, 127
McHenry, Marcia Elem. 2 George St., Houtzdale.....	61
McHenry, Mary Jane Sec. 3 George St., Houtzdale.....	
McIntyre, Ronald Phys. Ed. 3 422 Brook St., Titusville.....	
McKibben, Gordon Sec. 1 R. D. 1, Beech Creek.....	

STUDENT DIRECTORY - Continued

		Page
McKillip, Donna	Elem. 2	Youngsville..... 49, 87, 97, 98, 101
McKinley, Harry	Sec. 4	127 Union St., Bedford..... 31, 63, 77, 87, 120
McKinley, Russell	Sec. 1	Rear 724 W. Third St., Lock Haven.....
McKolosky, Albert	Sec. 3	R. D. 1, Cairnbrook..... 61
McLaughlin, James	Sec. 2	116 Mill St., Port Allegany..... 49, 127
McLean, John	Sec. 2	100 Beech Creek Ave., Mill Hall..... 49
McMullen, Harry	Basic 2	Main St., Milesburg.....
McMullin, Fred	Sec. 1	303 E. High St., Bellefonte..... 56
Mackey, Ruth	Elem. 2	308 Woods Ave., Flemington..... 49
Mackie, Edward	Sec. 2	834 Hepburn St., Williamsport..... 86
Malinowski, Charles	Sec. 3	150 Lidy's Road, Dupont..... 41, 88, 112
Malone, Frederick	Sec. 2	Millheim..... 49, 107, 120
Mandel, George	Sec. 3	R. D. 366, Philipsburg..... 41, 77, 91, 104, 124
Marks, Richard	Sec. 4	715 W. Church St., Lock Haven..... 22, 31, 81, 102, 106, 107
Marks, Ronald	Sec. 3	402 Eden St., Jersey Shore..... 41, 72, 102
Martin, Henry	Phys. Ed. 1	428 S. Broad St., Jersey Shore..... 56
Martynuska, Arthur	Phys. Ed. 1	619 Willow St., Lilly.....
Matlock, Ruth	Sec. 2	113 S. Chestnut St., Mill Hall..... 49
Matthews, Raymond	Sec. 2	122 S. Main St., Yeagertown..... 49, 75, 81, 97
Mattson, Marilyn	Elem. 2	133 S. Twelfth St., Sharpville..... 44, 49, 82, 84, 87, 100, 107
Mau, Gloria	Elem. 3	648 Hebrank St., Lancaster..... 41, 66, 80, 81, 90, 94, 95, 96, 97, 100, 123
Mauger, Phyllis	Elem. PG	Box 267, R. D. 1, Lock Haven..... 37, 66, 67
Maurer, Richard	Sec. 1	641 Woods Ave., Flemington..... 105
Mayer, Carolyn	Elem. 4	114 Laurel St., Philipsburg..... 31, 69, 87, 93, 97, 99, 110
Meacham, Richard	Sec. 3	64 S. Main St., Port Allegany..... 41, 120, 121, 126
Meckes, Richard	Phys. Ed. 3	142 W. Bishop St., Bellefonte..... 41, 118, 119
Mehall, Janet	Elem. 3	976 W. Third St., Lock Haven..... 41, 100, 107
Mellbourne, Walter	Sec. 2	1500 Sellers St., Philadelphia..... 49, 107
Menser, Edward	Sec. 1	344 E. Church St., Lock Haven.....
Messerman, Donna	Elem. 2	Route 12, Lewistown..... 49, 87, 94, 97, 99
Meyer, Ronald	Sec. 1	317 W. Walnut St., Lock Haven..... 56
Meyer, Ruth Anne	Elem. 3	112 S. Second St., Clearfield..... 41, 80, 82, 90, 107
Mezack, Michael	Sec. 1	R. F. D. 3, Stoystown..... 57
Miller, Edmund	Sec. 1	920 Ontario Ave., Renovo..... 57
Miller, Loretta	Basic 1	334 E. Walnut St., Lock Haven..... 57
Miller, Mary Louise	Elem. 1	48 W. Main St., Lock Haven..... 57, 87, 106, 107
Miller, Philip	Sec. 2	R. D. 1, Mill Hall.....
Miller, Robert	Phys. Ed. 1	Pocono.....
Miller, Shirley	Sec. 4	348 Oak St., Jersey Shore..... 31, 100
Mills, Thomas	Sec. 3	408 Elizabeth St., Houtzdale..... 41, 75, 88
Mingle, Charles	Sec. 2	227½ W. Church St., Lock Haven..... 49, 107
Minnier, Frank	Sec. 3	51 Center Ave., Muncy..... 41, 91, 94, 96
Mitchell, Margaret	Basic 1	83 Susquehanna Ave., Lock Haven..... 57, 106, 107
Mitchell, Reynolds	Sec. 2	533 W. Church St., Lock Haven..... 49, 102, 107, 110
Moberg, Alfred	Phys. Ed. 1	Madera..... 57
Monoski, Eugene	Sec. 1	639 Pennsylvania Ave., Renovo..... 57
Moore, Ann	Phys. Ed. 2	517 Ashcroft Ave., Cresson..... 49, 107, 108
Moorhead, Emily	Elem. 1	R. F. D. 2, Bedford..... 57, 87, 109, 110
Morley, Stephen	Sec. 1	R. D. 2, Genesee..... 57, 94
Mortland, Marsue	Phys. Ed. 4	Box 126, Clarion..... 31, 77, 101
Moser, Jacob	Phys. Ed. 1	R. D. 1, Milton..... 57
Mowchan, Walter	Sec. 1	Box 129, R. D. 1, Utahville..... 57
Moyer, Donald	Elem. 2	Freeburg..... 49, 120, 121, 126
Muir, Leon	Phys. Ed. 2	Wallaceton..... 49, 120
Mumford, Markay	Sec. 2	216 N. Front St., Philipsburg..... 49
Muro, James	Sec. 3	529 Oak St., Central City..... 41, 77, 80, 89, 112
Musser, Donna	Elem. 1	328 S. Second St., Philipsburg..... 57
Musser, Sara	Sec. 2	R. D., Coburn..... 49, 87
Musser, Thomas	Sec. 3	104 W. Water St., Lock Haven..... 41, 63, 124
Muthler, Ronald	Phys. Ed. 1	12 S. Chestnut St., Mill Hall..... 57
Myers, Bernard	Sec. 3	Box 293, Smock..... 41, 77, 100, 104, 126
Myers, Byron	Sec. 3	Sidman..... 63
Myers, Charles	Sec. 3	Mackeyville.....
Myers, Donna	Phys. Ed. 2	419 Bellview Ave., Bellwood..... 50, 77, 84, 108, 125
Myers, Marilyn	Basic 1	431 W. Walnut St., Lock Haven..... 57

STUDENT DIRECTORY – Continued

		Page
Nellis, Robert	Phys. Ed. 1	57
Nelson, Richard	Sec. 2	50, 107, 127
Nolen, Eugene	Sec. 1	57
Nolen, Israel	Basic 2	50
Noll, Jack	Sec. 1	57, 95
Nye, John B., Jr.	Sec. 2	61
Nyman, Louise	Elem. 3	42, 83
Ocker, Dorothy	Elem. 4	32, 62, 68, 80, 89, 97, 107, 108, 112
O'Dell, Patricia	Phys. Ed. 1	57, 109, 111
Olmstead, Ronald	Sec. 2	50
Ott, Robert	Sec. 1	57, 87
Otto, Clarence	PG	
Paciga, Thomas	Phys. Ed. 3	42, 104
Pagano, Lena	Elem. 3	42, 66, 76, 97, 99, 107
Palik, Agnes	Phys. Ed. 3	42
Pallo, Edward	Sec. 1	61, 88
Parcher, Joseph	Phys. Ed. 1	61
Parks, Raymond	Sec. 3	
Parthemore, William	Phys. Ed. 1	
Pavlovich, Robert	Phys. Ed. 1	
Pekala, Pauline	Phys. Ed. 3	42, 108
Penman, David	Elem. PG	37, 66
Pennington, Jude	Sec. 1	57, 85, 125
Pepperman, Carl	Sec. 4	32, 62
Perry, Garnet	Phys. Ed. 2	50, 83, 101, 108
Person, Rosemary	Elem. 1	57, 92
Peters, Glenn	Sec. 4	32, 87, 91, 103
Peters, Marilyn	Phys. Ed. 1	57, 109
Peterson, Ernest	Sec. 1	57
Pettengill, Virginia	Elem. 1	57
Petuck, John	Phys. Ed. 4	90
Phillippi, Ellen	Phys. Ed. 4	21, 32, 69, 76, 77, 108, 122, 123
Pike, Mildred	Phys. Ed. 1	57, 109, 111, 125
Pinci, Donald	Phys. Ed. 2	50, 62
Piper, Robert	Elem. 1	57, 88
Piper, William	Phys. Ed. 3	42, 104, 118, 127
Pontzer, Judy	Basic 1	57
Ponetta, Filitea	Sec. 4	21, 32, 69, 91, 93, 103
Powlus, Harold	Phys. Ed. 4	33, 120, 126
Price, Harold	Phys. Ed. 1	57
Pursley, Gail	Phys. Ed. 2	50, 101, 108
Pytcher, Jean	Elem. 1	58, 75, 87, 92, 97
Raab, Nancy	Elem. 3	42, 86, 93, 94, 97, 101
Raycroft, Ruth	Sec. PG	37
Read, Brad	Phys. Ed. 4	33, 105, 120
Redos, Janice	Sec. 3	63
Reed, William	Elem. 1	58
Reeder, Janet	Elem. 3	42, 79, 83
Reeder, Lena	Elem. 3	42, 86, 97, 98, 99
Reese, Elwood	Phys. Ed. 3	42, 104, 110, 115, 118, 119, 124, 127
Reese, Leon	Elem. 2	50
Resetar, John	Sec. 4	33, 104
Reynolds, Thomas	Sec. 2	
Rhenish, Leona	Phys. Ed. 1	58, 109
Rhoads, John	Sec. 1	
Rice, Elwood	Sec. 3	
Richmond, Jack	Phys. Ed. 1	58
Ridgway, John	Sec. 4	
Riggle, Bertrand	Sec. 1	
Riley, Regina	Phys. Ed. 1	58, 109
Rinker, Carlton	Sec. 4	33, 120

STUDENT DIRECTORY - Continued

			Page
Robison, William	Phys. Ed. 2	1123 Race St., Williamsport	50, 62, 104
Rogers, Joan	Phys. Ed. 1	School St., Blossburg	58
Rogers, Thelma	Elem. 3	502 Frederick St., Flemington	42, 83
Rohaly, Kathleen	Phys. Ed. 2	3730 Woodrow Ave., Pittsburgh	50, 108, 122, 123
Rollman, Jane	Basic 3	534 Ontario Ave., Renovo	87, 107
Roman, Morris	Sec. 3	Box 221, R. D. 1, Patton	42, 104, 105, 119
Romeo, Joann	Sec. 3	224 S. Jones St., Lock Haven	42, 100, 103
Rossi, Joanne	Elem. 1	Box 54, Crosby	58, 92
Roush, Ann	Elem. 2	401 E. Church St., Lock Haven	50, 97, 103
Roush, Joy	Elem. 4	Rebersburg	33
Rudisill, Joanne	Phys. Ed. 2	527 S. Richard St., Bedford	44, 50, 108, 122, 123
Rudisill, Marlene	Elem. 1	527 S. Richard St., Bedford	58, 109
Rudnick, Josephine	Elem. 4	821 Faxon Parkway, Williamsport	34, 66, 67, 94, 96, 97, 100, 108, 110, 112
Ruffhead, Gary	Sec. 2	212 Seminary St., Jersey Shore	50
Rusko, Paul	Phys. Ed. 2	2 E. St., Uniontown	50, 62, 75, 118, 124
Ryan, James	Phys. Ed. 1	1419 Mill St., Wilkinsburg	58
Saiers, Thomas	Sec. 3	306 Harrison St., Port Allegany	42, 92, 127
Salathe, James	Phys. Ed. 3	431 S. Richard St., Bedford	42, 104, 110, 118, 119
Salem, Nicholas	Sec. 2	Irvona	50, 84, 87
Saltsman, Malvin	Sec. 1	137 Eleventh St., Renovo	58
Sanchez, Luther	Phys. Ed. 1	182 Pennybaker Ave., Lewistown	
Sauder, Herbert	Phys. Ed. 3	632 Ogontz St., York	42, 89, 120, 121, 126
Schad, Patricia	Sec. 3	216 W. Lamb St., Bellefonte	42, 87, 91, 100
Schaitkin, Edward	Sec. 4	Box 606, Sunset Pines, Lock Haven	34
Schiller, Gertrude	Elem. 1	715 W. Third St., Lock Haven	58
Schirm, David	Sec. 2	Box 67, Alexandria	50, 105
Schmid, Marguerite	Phys. Ed. 2	Route 109, Norcross Road, Erie	98, 100, 108, 111, 125
Schumacher, Pete	Basic 1	617 Hay St., Wilkinsburg	58
Settle, James	Phys. Ed. 1	Box 223, Centre Hall	61
Sevinsky, Leon	Sec. 1	R. D. 2, Coudersport	61
Shadle, Stephen	Phys. Ed. 1	McElhattan	125
Shaffer, Daniel	Sec. 3	Box 244, Weigle St., Hooversville	42, 105
Shaffer, Franklin	Sec. 2	Loganton	50
Shaffer, Jack	Sec. 3	519 Huron Ave., Renovo	
Shaffer, LaVere	Phys. Ed. 4	213 E. Water St., Lock Haven	34, 66, 90, 107, 108
Shannon, Barbara	Elem. 4	1159 Memorial Ave., Williamsport	34, 97, 99, 107
Shaud, Donald	Basic 1	313 E. Weber Ave., DuBois	58
Shaw, Henry	Phys. Ed. 1	Wallaceton	58, 77, 124
Shea, Barbara	Elem. 2	37 S. Jones St., Lock Haven	
Shearer, Robert	Phys. Ed. 3	502 Daisy St., Clearfield	42, 104, 119, 127
Shelesky, John	Basic 1	60 Pearl St., Lock Haven	58, 120
Shields, John	Sec. 2	345 S. High St., Lock Haven	
Shobert, John	Sec. 3	710 Maple Ave., DuBois	42, 105
Shugarts, Franklin	Sec. 1	720 Ogden Ave., Clearfield	61
Sigmund, Richard	Sec. 1	407 S. Fairview St., Lock Haven	
Sikorskas, Frank	Sec. 1	35 Railroad St., Swoyerville	58
Skok, Joseph	Sec. 4	68 Mill St., Port Allegany	21, 34, 69, 91
Skunda, Michael	Sec. 2	302 South Ave., DuBois	50, 95
Slopey, Audrey	Phys. Ed. 1	8 Girard St., Mill Hall	58
Smith, Alva	Sec. 4	7 Jay St., Lock Haven	35, 63, 102
Smith, Eleanor	Elem. 3	Mackeyville	43, 83
Smith, Louise	Elem. 3	Mackeyville	43, 83, 103
Smith, Marlene	Phys. Ed. 2	R. D. 1, Port Matilda	50, 99, 108, 122, 123
Smith, Ronald	Phys. Ed. 2	R. D. 1, Canton	50, 104
Smith, Roy	Sec. 3	10 S. Washington St., Lock Haven	43, 102, 110, 126
Smith, William	Phys. Ed. 1	904 W. Third St., Lock Haven	58, 124
Snyder, Wilson	Sec. 4	Main St., Richfield	37
Sohmer, Kenneth	Sec. 2	351 W. Fourth St., Lock Haven	51, 88, 102
Sohmer, Kenneth	Sec. 1	895 E. Bald Eagle St., Lock Haven	
Sones, Charles	Sec. 2	132 N. Third St., Hughesville	120
Sparr, Edgar	Phys. Ed. 1	620 W. Second St., Williamsburg	58
Spizzirri, Augustine	Phys. Ed. 3	229 S. Fourth St., Steelton	43, 77, 104, 112, 126
Strock, Janette	Elem. 1	Box 22, Ginter	58
Starr, Vivian	Elem. 3	201 Washington St., Montoursville	43, 66, 87, 97

STUDENT DIRECTORY - Continued

		Page
Stearns, Maralee	Phys. Ed. 2	R. D. 2, Coudersport 51, 77, 106, 107, 108, 122
Steigauf, Carl	Sec. 1	Pete's Run, Renovo 58, 125
Steiger, Virginia	Elem. 1	1517 Penn St., Williamsport 58, 87, 92, 93
Sterner, Patricia	Phys. Ed. 3	101 Washington Ave., Newtown
Stine, James	Sec. 2	415 Laura St., Philipsburg 51, 120, 127
Stinner, Theodore	Phys. Ed. 1	3115 Wainbell Ave., Pittsburgh 58, 124
Stone, Darrel	Sec. 3	406 Woodland Ave., Lewistown 43, 104, 112
Stover, Betty	Sec. 4	339 E. Bishop St., Bellefonte 35, 38, 70, 86, 91, 100, 103
Stover, Jean	Elem. 1	339 E. Bishop St., Bellefonte 52, 58, 72, 75, 80, 87, 97
Stoy, Robert	Sec. 3	814 Palmer Ave., Patton 43, 112
Stravolo, Michael	Sec. 1	48 Central Ave., Lewistown 105
Straw, Anne	Basic 2	228 W. Third St., Williamsport 51, 99, 107, 108
Strouse, Florence	Elem. 3	Warrensville 43, 94, 95, 107
Sutka, Thomas	Basic 2	427 W. Sixth St., Emporium 51
Swanson, Carl	Elem. 1	107 E. Walnut St., Lock Haven 61
Swartz, Jack	Sec. 1	R. D. 1, Lock Haven
Sweeley, Donald	Elem. 1	420½ S. Fairview St., Lock Haven 58
Sweitzer, Merrill	Sec. 2	R. D. 1, Nisbet 51, 104, 120, 127
Talasky, Terry	Sec. 1	1920 First Ave., Altoona 58
Tarr, Frank	Elem. 1	647 Pennsylvania Ave., So. Renovo 58
Tasillo, Larry	Sec. 3	304 S. West St., Coudersport 43, 105
Tate, George	Phys. Ed. 3	664 Washington Ave., Tyrone 43, 105, 118, 119
Terrette, Garold	Phys. Ed. 1	Little Genesee, New York 58, 121
Test, Lois	Phys. Ed. 1	715 N. Fourth St., Bellwood 59, 77, 82, 109
Thomas, Anna	Sec. 3	317 Oliver St., Jersey Shore 43
Thomas, Charlene	Elem. 1	McElhattan 61
Thomas, Robert	Sec. 3	317 Oliver St., Jersey Shore 43
Thomas, Sally	Elem. 1	209 Oak St., Philipsburg 59
Thompson, Robert	Phys. Ed. 1	Alexandria 61
Thurston, Charlotte	Elem. 1	211 Hill St., Clearfield 59, 75, 87
Toner, Thomas	Basic 1	Farrandsville 59
Troncone, Eugene	Basic 1	E. Second St., Emporium 59
Trout, Richard	Phys. Ed. 3	1519 First Ave., York 43, 77, 120
Turner, Leslie	Phys. Ed. 3	Woodland 43, 77, 104, 124
Undercoffler, Jeanette	Sec. 1	Dotts St., Pennsburg 59
VanArt, Harold	Sec. 2	607 W. Walnut St., Lock Haven
VanDoren, Dawn	Phys. Ed. PG	R. D. 1, Sunbury 37
VanKirk, Robert	Sec. 2	320 E. Bald Eagle St., Lock Haven 51, 126
Van Zant, Anne	Elem. 4	McClure 22, 35, 97, 98, 99, 108
Victory, William	Sec. 1	Box 364, Emporium
Vilello, Charles	Basic 1	Box 96, R. D. 1, Lock Haven
Vilello, Thomas	Sec. 1	R. D. 1, Lock Haven 59
Walaski, James	Phys. Ed. 1	306 Vine St., Coudersport 59, 105
Walizer, Gerald	Sec. 1	442 W. Water St., Lock Haven 59, 80
Walker, James	Elem. 4	Hawk Run 35, 75
Walker, James R.	Sec. 1	518 Walton St., Philipsburg 61
Walker, Thomas	Sec. 1	Box 267, R. D. 1, Leechburg 59, 87, 94
Wallace, Constance	Elem. 1	Howard 59
Walter, Marilyn	Elem. 4	712½ Broad St., Montoursville 37
Wasilko, Boyd	Phys. Ed. 1	Smithmill 59
Watach, Joseph	Basic 1	234 Susquehanna Ave., Renovo 59
Weber, Carole	Elem. 1	500½ S. Main St., Lewistown 59, 107
Weight, Gerald	Sec. 4	217 Walnut Ave., Altoona 35
Weigle, Janet	Phys. Ed. 1	R. D. 5, Butler 59, 109
Weintraub, Sheldon	Basic 1	5621 N. Marvine St., Philadelphia 62
Weisdock, Ronald	Sec. 3	607 Fourth Ave., Punxsutawney 43, 87, 93
Weiss, Morris	Phys. Ed. 1	5410 N. Twelfth St., Philadelphia 59, 120
Welch, John	Phys. Ed. 2	R. D. 1, Eldred 51, 77, 91, 107, 124, 127
Wentzel, Gloria	Elem. 2	Waterville 51, 99, 107
Wentzel, Janet	Elem. 1	Salona 59, 106
Whitehill, Bud	Phys. Ed. 3	114 S. Thomas St., Bellefonte 61
Whiting, Janet	Elem. 1	Sterling Run 59, 87, 107

STUDENT DIRECTORY - Continued

		Page
Widmann, James	Sec. 2	51
Widmann, Sandra	Elem. 1	59, 107
Wieland, Robert	Sec. 4	36
Wikstrom, Ralph	Sec. 2	51, 91, 94
Wilson, Gayle	Elem. 1	59, 92
Winkelblech, Wava	Elem. 2	51, 75, 79, 86, 97
Winner, Joan	Elem. 1	59, 107
Winters, G. Britten	Elem. 4	21, 36, 67, 69, 80, 85, 86, 92, 93, 97
Wise, Doris	Phys. Ed. 2	51
Wolf, Marguerite	Elem. 3	43
Wolfe, Barbara	Elem. 3	43, 83, 101
Wood, Paul	Sec. 1	59
Wurster, Stanley	Sec. 1	59
Yarrison, Charles	Elem. 1	59, 87, 97, 110
Yeager, Kent	Elem. 1	59, 87, 106, 107
Yearick, Doris	Elem. 3	43
Yelovich, Michael	Phys. Ed. 3	43, 104, 119, 121, 126
Yocum, Charles	Elem. 2	51, 62, 75, 80, 92, 94, 97
Yorks, Janice	Basic 1	59
Young, Carol	Phys. Ed. 4	21, 36, 69, 76, 77, 81, 108, 122
Young, James	Sec. 2	138
Young, Patricia	Elem. 1	59, 87
Yoxheimer, James	Elem. 2	51, 94, 96, 97, 107
Zakem, George	Sec. 4	Box 494, R. D. 2, Altoona
Zbur, Alex	Phys. Ed. 1	52, 59, 77, 88
Zech, Edward	Phys. Ed. 3	43, 87
Zeigler, James	Sec. 3	142 Valley St., Lewistown
Zerbe, Judith	Elem. 1	60
Zimmerman, Marilyn	Basic 2	51
Zimmerman, Nadine	Phys. Ed. 4	36, 76, 108, 122
Zimmerman, Wayne	Phys. Ed. 1	60
Zimmerman, William	Phys. Ed. 1	60
Zito, Augustus	Basic 2	18 E. Second St., Emporium

Printing and Engraving by GRIT PUBLISHING COMPANY,
Williamsport, Pennsylvania

Pictures of Individuals by RAPPAPORT STUDIOS, New York City, and ZIMMERMAN'S STUDIO,
Lock Haven, Pennsylvania

Pictures of Groups by RAPPAPORT STUDIOS, New York City, and
WOLFE'S STUDIO, Lock Haven, Pennsylvania

Acknowledgment is made of pictures through the courtesy of the
Lock Haven *Express* and of individual students of the college

PASTE YOUR
COMMENCEMENT PROGRAM
HERE

