

1948

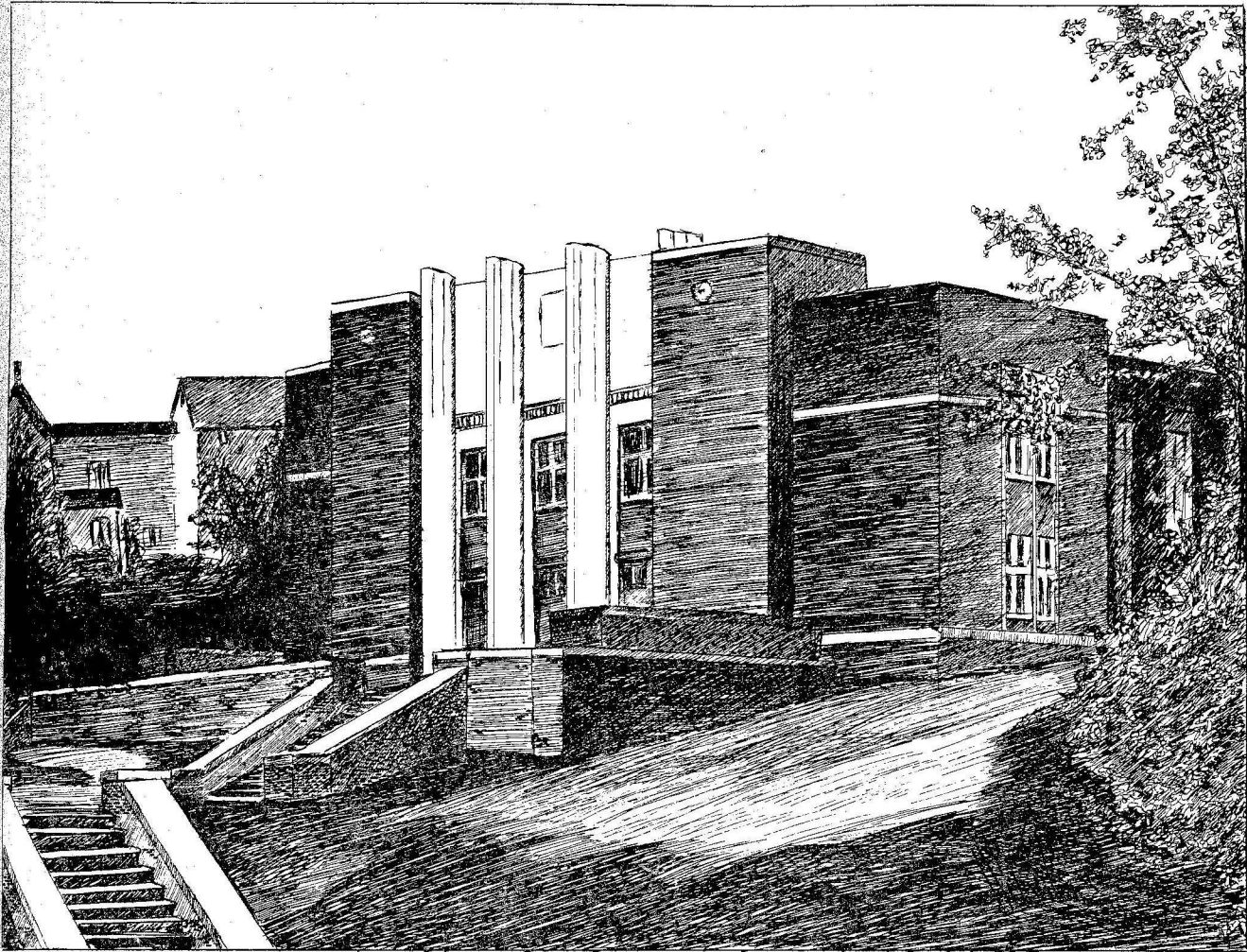

PRAECO

Published by the
PRAECO STAFF

EDITOR: JOSEPHINE ANNE PAOLO

BUSINESS MANAGER: ROBERT GLUNT

Lock Haven State Teachers College

LOCK HAVEN, PA.

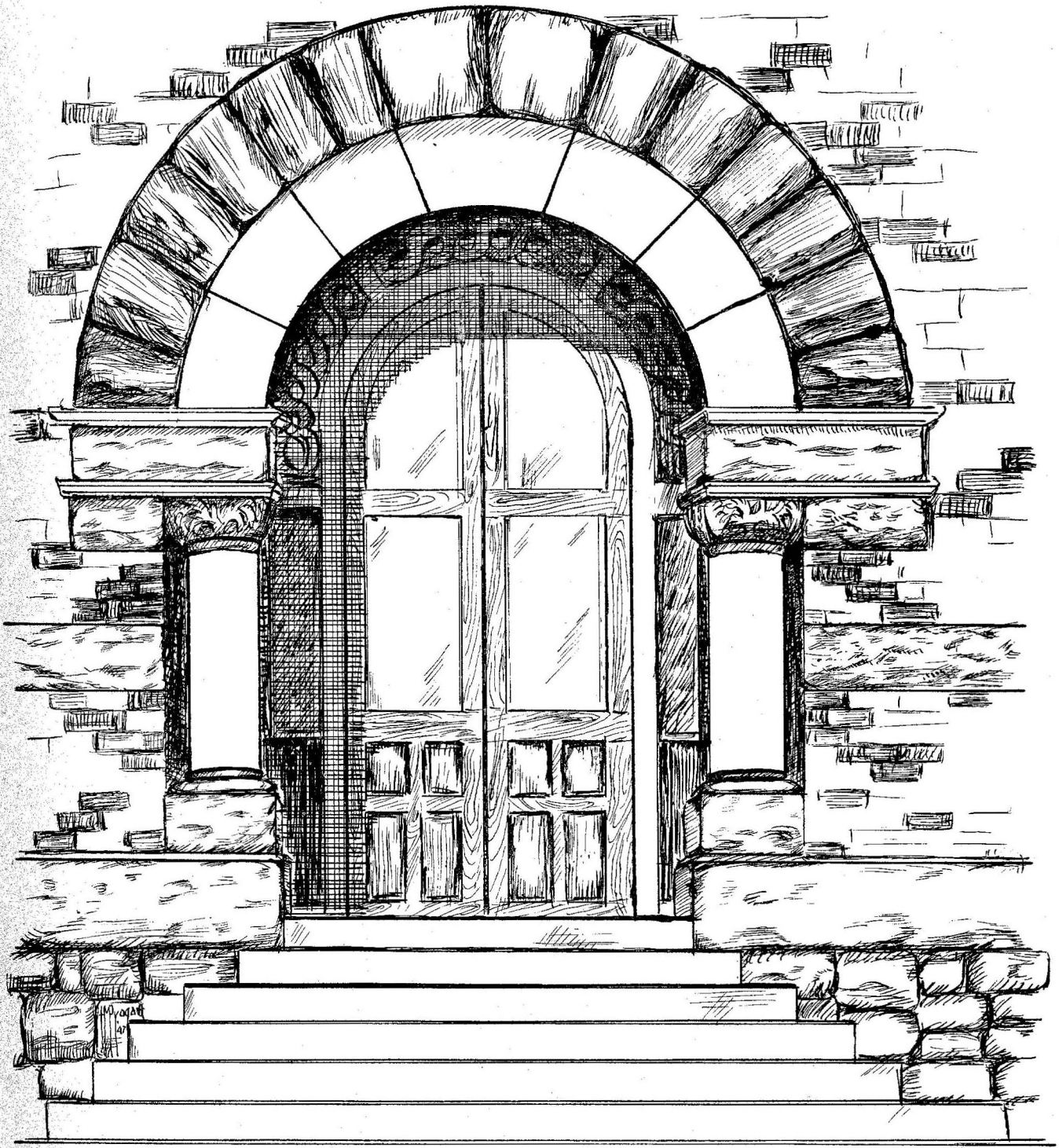

DEDICATION

WE the *Praeco* staff, dedicate this year's *Praeco* to a man who is well known to all of us — in class and out of class. To attempt to enumerate all his outstanding qualities would merely be a repetition of what everyone already knows. As an expression of our gratitude to a man who has been a sincere friend of every student as well as an excellent classroom teacher, the *Praeco* staff dedicates this book to Mr. Carey E. March.

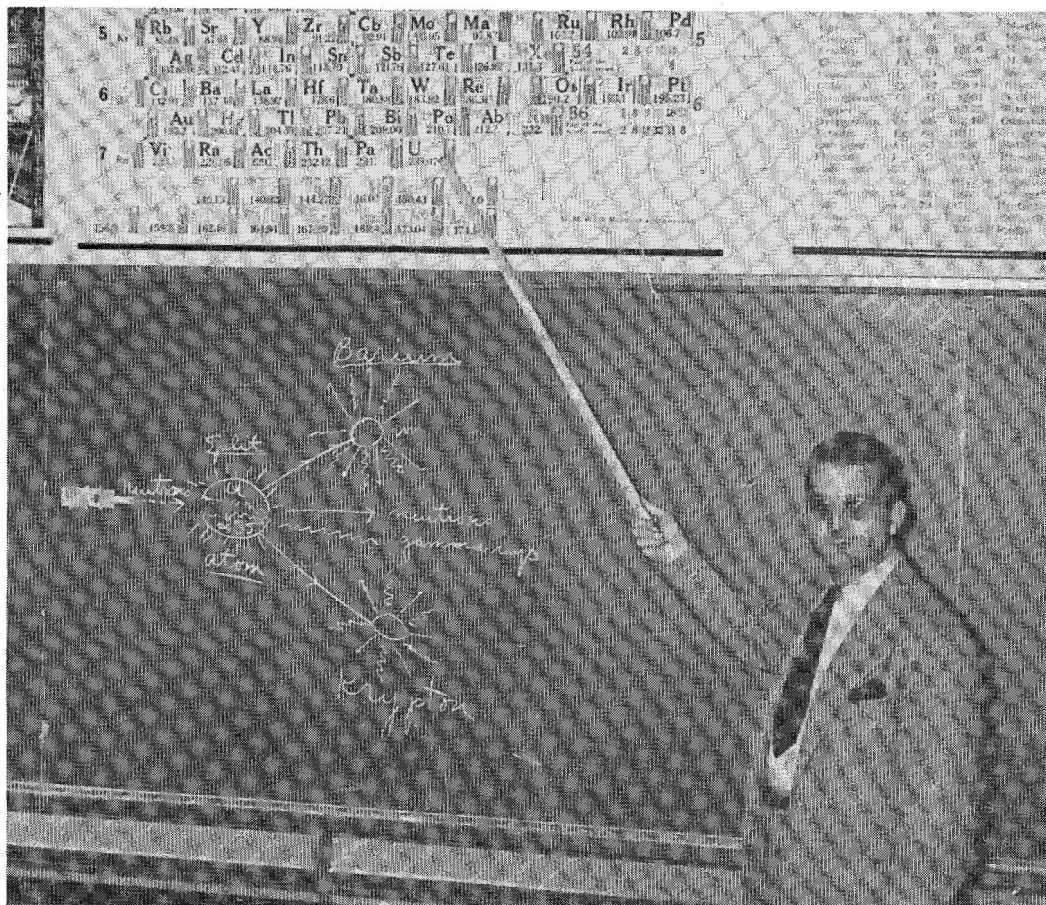

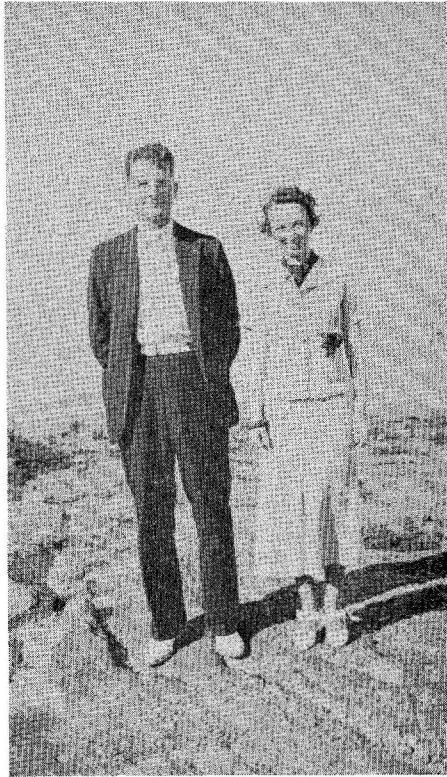



JOSEPHINE ANNE PAOLO
Editor in-Chief

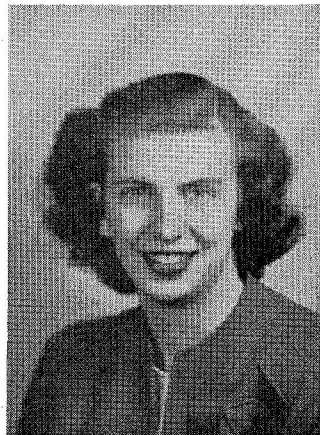

ANN WRIGHT
Assistant Editor



MISS CUMMINGS
Adviser



ELEANOR HARDY
Advertising Manager



JERRE LYNN SCHUYLER
Literary Editor



ROBERT GLUNT
Business Manager

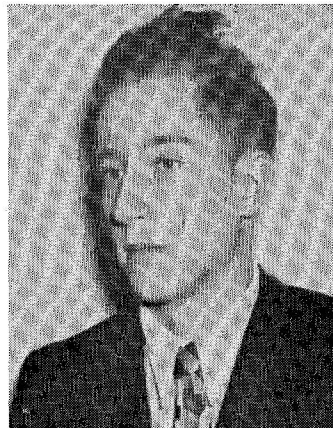

JACK TIDLOW
Photography Editor

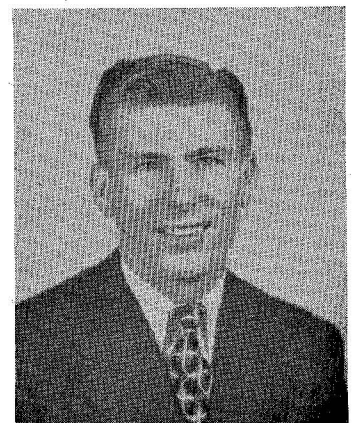

STEVE JAWOREK
Make-up Editor

STAFF



HAROLD CASSIDY
Financial Manager



LOUISE FOLLMER
*Student Council
Representative*

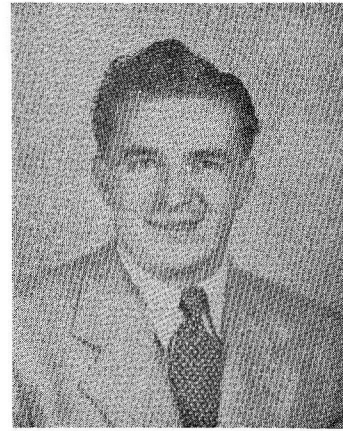

ALBERT ZINNS
*Assistant Photography
Editor*



HENRY PROGAR
Art Editor



MARGARET SMITH
Snapshot Editor



MARTHA SIMPSON
Sports Editor



EARNEST FOUST
Assistant Literary Editor



BETTY LOU THOMPSON
Senior Representative

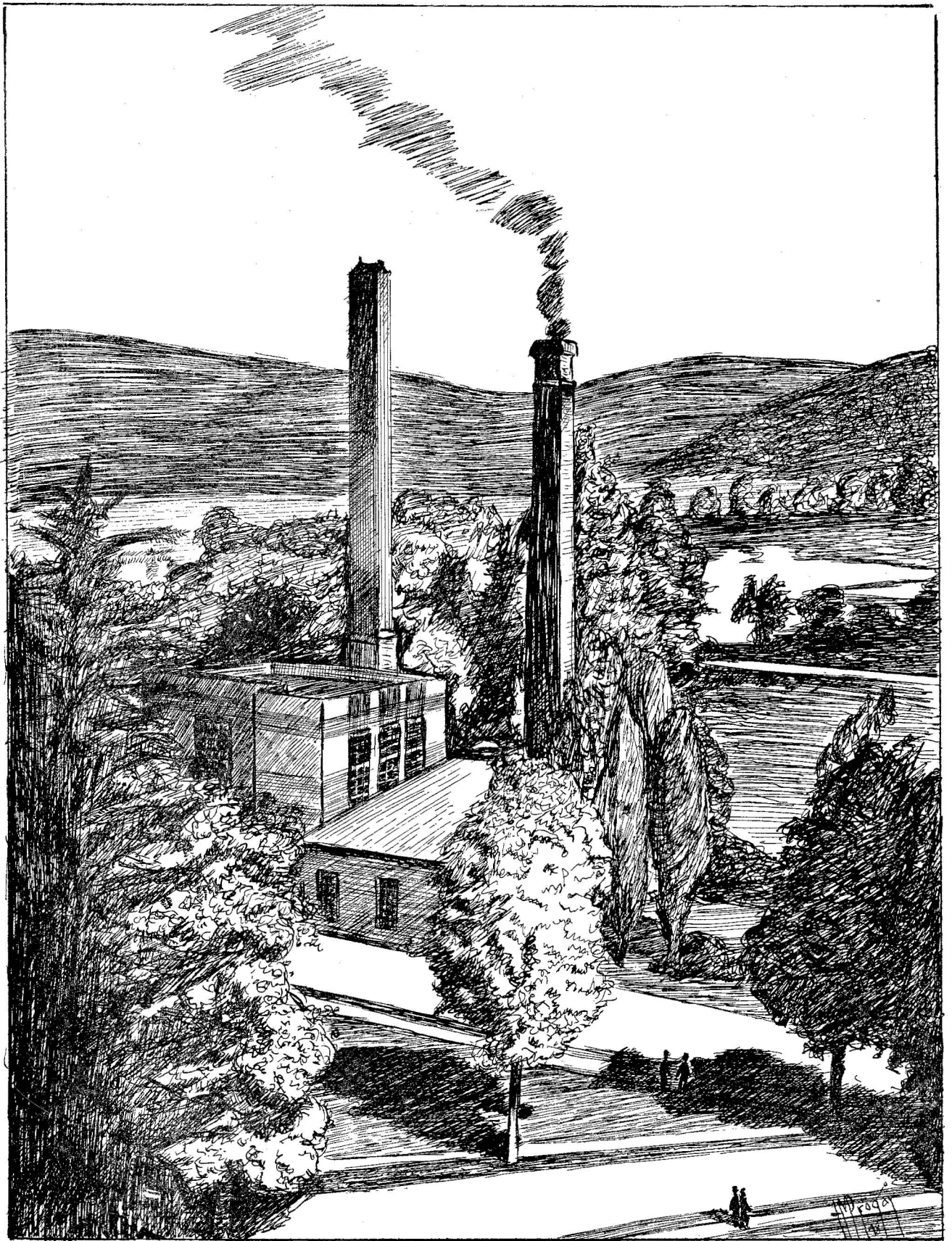

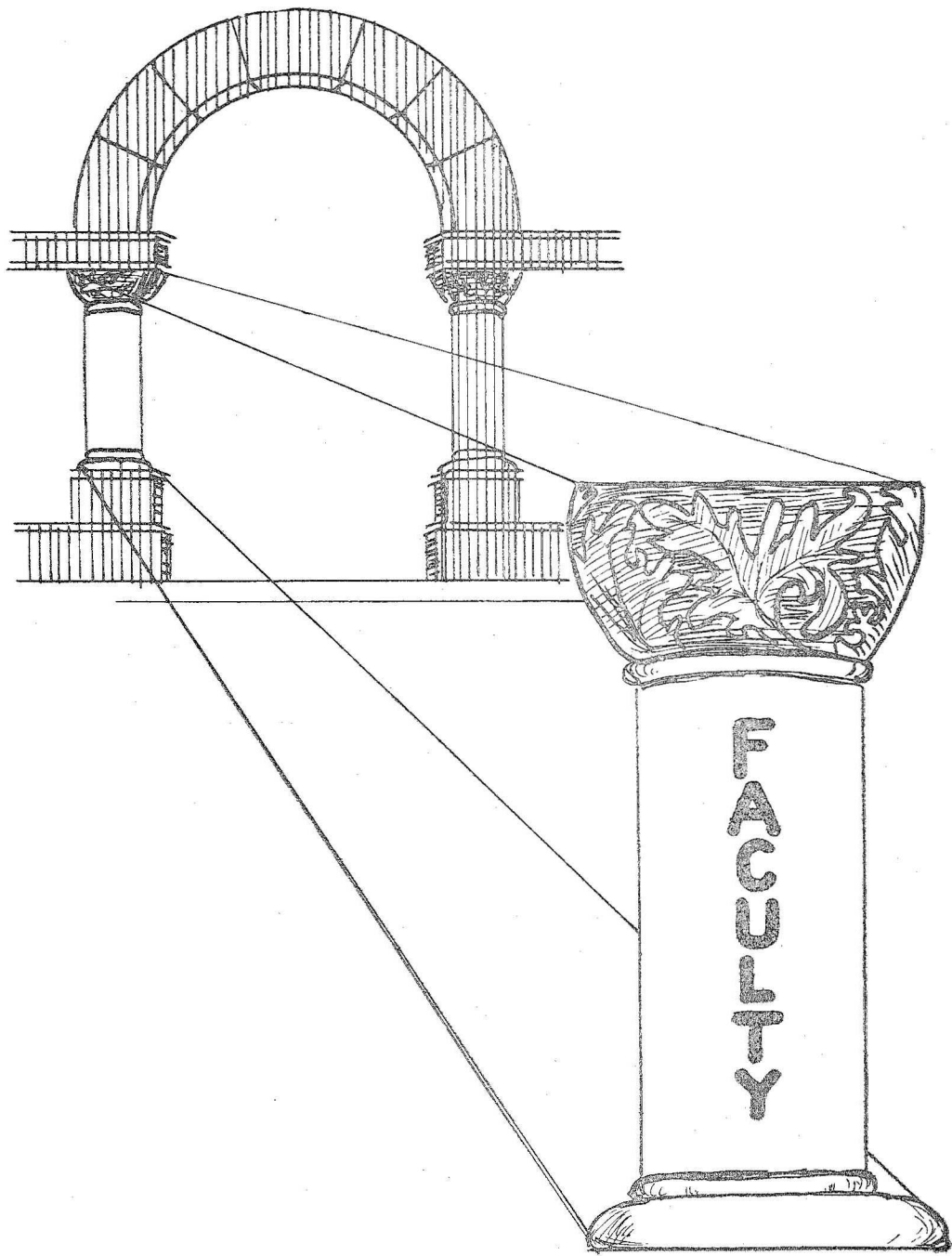

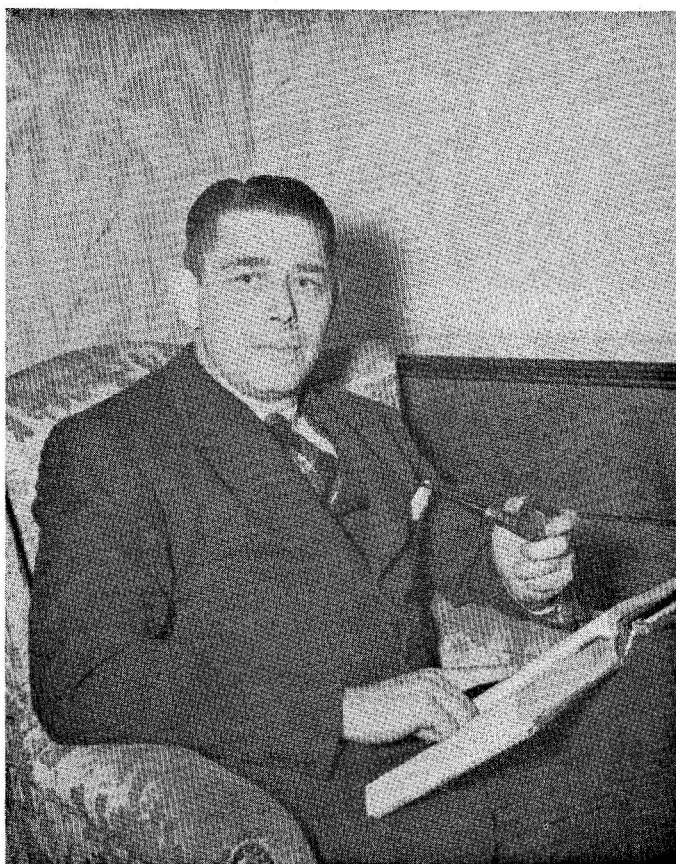

The Tenth Administrator of the College

DR. RICHARD TORRENCE PARSONS

B.S., State Teachers College, Lock Haven
M.Ed., The Pennsylvania State College
Ed.D., The Pennsylvania State College
Graduate Study: University of Southern California

BOARD OF TRUSTEES

- Dr. Francis B. Haas, *Superintendent of Public Instruction*
Ex-Officio Harrisburg, Pennsylvania
- Dr. David W. Thomas, *President of the Board*,
Lock Haven, Clinton County, Pennsylvania
- Mr. A. P. Akeley, *Vice-President of the Board*,
Coudersport, Potter County, Pennsylvania
- Mrs. F. E. McEntire, *Secretary of the Board*,
Lock Haven, Clinton County, Pennsylvania
- Mr. George F. Hess,
Beech Creek, Clinton County, Pennsylvania
- Mr. Scott R. McKean,
Williamsport, Lycoming County, Pennsylvania
- Mr. Harold D. Woolridge,
Clearfield, Clearfield County, Pennsylvania

Philip Kochman, Ed.D.
Principal of Campus School

B.S., Glassboro State Teachers
College
M.Ed., Duke University
Ed.D., Columbia University

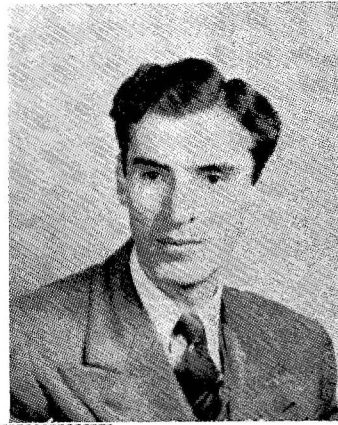

Mabel V. Phillips, A.M.

Elementary Education

A.B., Indiana University
A.M., Teachers College, Colum-
bia University
Graduate Study:
University of Chicago
University of Minnesota
Pennsylvania State College



Ruth Marie Holmes, A.M.

Elementary Education

B.S., State Teachers College,
Lock Haven
A.M., Teachers College, Colum-
bia University
Graduate Study:
Univ. of Southern California



Dorothy W. Lynds, M.A.

Speech

B.S., Buffalo State Teachers
College
M.A., Northwestern University
Graduate Study:
University of Buffalo
University of Rochester

William R. North, Ph.D

English

A.B., Syracuse University
A.M., American University
Ph.D., University of Pennsylvania
Graduate Study:
University of Edinburgh



Willetta B. Cummings,
M.A

English

B.S., Lock Haven State Teachers College
M.A., Duke University
Graduate Study:
Columbia University



William A. Thomas, A.M.

English

B.S., University of Pennsylvania
A.M., University of Pennsylvania



Henry Davies Patterson,
A.M.

English

A.B., Harvard University
A.M., University of Michigan

Edward B. Hills, A.M.

English

B.A., Wesleyan University
A.M., Harvard University
Graduate Study:
University of Illinois



Carl L. Wilson, M.Ed.

Speech

B.Ed., Illinois State Normal
University
M.Ed., University of Southern
California
Graduate Work:
State University of Iowa



John F. Koons, M.A.

Language Arts

A.B., Gettysburg College
M.A., University of Mexico
Graduate Study:
University of Illinois



Samuel J. Smith, A.M.

Mathematics

Ph.B., Bucknell University
A.M., University of Pittsburgh
Graduate Study:
University of Chicago
Pennsylvania State College

Ira O. Fleming, M.S.

Biological Science

B.S., Allegheny College
M.S., Allegheny College
Graduate Study:
University of Pittsburgh
Pennsylvania State College



David C. Ulmer, M.S.

Biological Science

B.S., Bucknell University
M.S., Cornell University
Graduate Study:
Pennsylvania State College

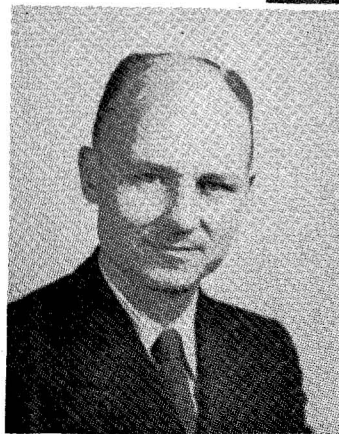

Max H. Fromm, M.A.

Biological Science

B.S., University of Pittsburgh
M.A., Columbia University
Graduate Study:
Pennsylvania State College



Carey E. March, M.A.

Physical Science

B.S., Allegheny College
M.A., Allegheny College
Graduate Study:
Western Reserve
Pennsylvania State College

Frank C. Skelly, Ed.D.

Physical Science

A.B., Dickinson College
M.Ed., The Pennsylvania State
College
Ed.D., The Pennsylvania State
College
Graduate Study:
Cornell University



Axel S. Rude, Ph.D.

Education

A.B., University of North
Dakota
A.M., Teachers College, Colum-
bia University
Ph.D., New York University
Graduate Study:
Pennsylvania State College

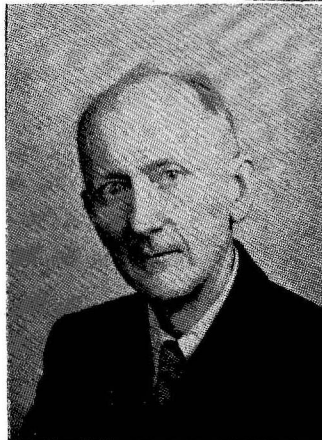

Franklin M. McIlvaine,

M.Ed.

Education

B.A., The Pennsylvania State
College
M.Ed., The Pennsylvania State
College
M.Ed., University of Pittsburgh



Lawrence F. Fountain,
Ph.D.

Geography

B.S., Syracuse University
M.S., Syracuse University
Ph.D., Clark University

Kenneth Dayton Miller,
M.S.

*Health and Physical
Education*

B.P.E., University of Oregon
M.S., University of Oregon
Graduate Study:
University of Michigan



Lorraine J. Spikings, M.A.

*Health and Physical
Education*

B.E., Northern Illinois State
Teachers College
M.A., Northwestern University
Graduate Study:
University of Wisconsin



Charlotte E. Smith, M.A.

*Health and Physical
Education*

B.S., New York University
M.A., New York University
Graduate Study:
Teachers College, Columbia
University
Harvard University



Ernest I. Shrot, M.Ed.

Aeronautics Education

B.S., The Pennsylvania State
College

Hubert H. Jack, M.A.

*Health and Physical
Education*

B.S., State Teachers College,
Slippery Rock
M.A., University of Pittsburgh



W. Howard Yost, M.Ed.

*Health and Physical
Education*

B.P.E., Springfield College
A.B., Western Reserve University
M.Ed., Temple University



Lester P. Zimmerman,
M.Ed.

*Health and Physical
Education*

B.S., East Stroudsburg State
Teachers College
M.Ed., The Pennsylvania State
College
Graduate Study:
Washington Lee University



Grace E. Ullemeyer, M.S.

Music

B.M.E., Northwestern University
M.S., Northwestern University
Graduate Study:
University of Wisconsin

George F. Lehman, A.M.

Social Studies

A.B., Bucknell University
A.M., Bucknell University



Charles W. Vonada, M.Ed.

Social Studies

B.S., Lock Haven State Teachers College
M.Ed., The Pennsylvania State College

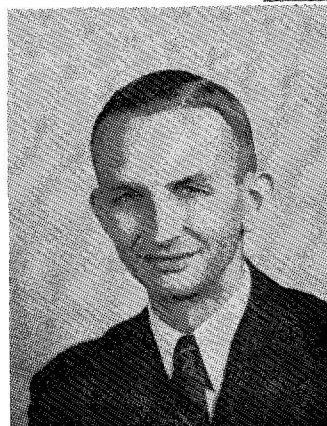

Albert Russell Hobba, A.M.

Social Studies

B.S., Lock Haven State Teachers College
A.M., Columbia University



Nora M. Graffius, M.Ed.

*Supervisor of
Kindergarten Education*

B.S., The Pennsylvania State College
M.Ed., The Pennsylvania State College
Graduate Study:
University of Pittsburgh
Teachers College, Columbia University

Louis Hutto, Ph.D.

*Health and Physical
Education*

B.S., Kansas State College
B.P.E., Springfield College
M.A., Teachers College, Colum-
bia University
Ph.D., Teachers College, Colum-
bia University



Charles Coxe, Ed.D.

Social Studies

Ph B., Lafayette College
A.M., Harvard University
Ed.D., The Pennsylvania State
College

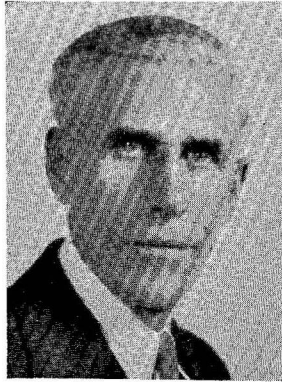

Jane Warters, Ed.D.

Dean of Women

A.B., Shorter College
A.M., Tulane University
Ed.D., Columbia University



Ernest E. Sheasley

Storekeeper



Allen D. Patterson, Ph.D.

*Director of Teacher
Education Placement
Service*

A.B., Grove City College
A.M., Teachers College, Colum-
bia University
Ph.D., Ohio State University



Lydia E. Gross, M.Ed.

Elementary Education

B.S., Teachers College, Colum-
bia University
M.Ed., Teachers College, Col-
umbia University



Cophine Rook, M.S.

Elementary Education

B.S., State Teachers College,
Kirksville, Mo.
M.S., University of Iowa
Graduate Study:
University of Minnesota

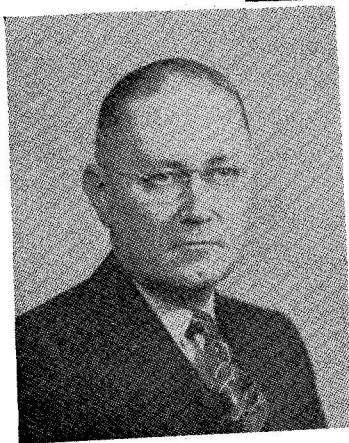

R. Stewart MacDougall

Education

*Director of Integration and
Research*

A.B., State Teachers College,
Ypsilanti, Mich.
A.M., Teachers College, Col-
umbia University
Graduate Study:
Pennsylvania State College

Edna M. Bottorf, Ed.D.

Art

B.S., The Pennsylvania State
College
A.M., The Pennsylvania State
College
Ed.D., The Pennsylvania State
College



M. Grace Wible, M.Ed.

Art

B.S., Pennsylvania State College
M.Ed., Pennsylvania State Col-
lege.



Helen C. Waterbury, M.Ed.

Elementary Education

B.S., Lock Haven State Teach-
ers College
M.Ed., The Pennsylvania State
College
Graduate Study:
Rutgers University



Mrs. Ethel A. Sloteman

*Secretary to Director
of Teacher Education*

I. W. Hunt
Bursar



Deborah Melinda Bentley
Dietitian



Ruth H. Brosius, B.S.
Librarian

A.B., University of Pittsburgh
B.S., Carnegie Institute of
Technology



Leona M. Hosmer
Assistant Librarian
B.S., Lock Haven State Teachers College

E. Ross Nevel
*Superintendent of
Buildings & Grounds*



Mrs. Katherine Glennon,
R.N.
Nurse



Cornelius M. Sullivan, M.S.
Dean of Instruction
B.S., The Pennsylvania State
College
M.Ed., The Pennsylvania State
College



Roberta Gene Seltzer
Acting Registrar

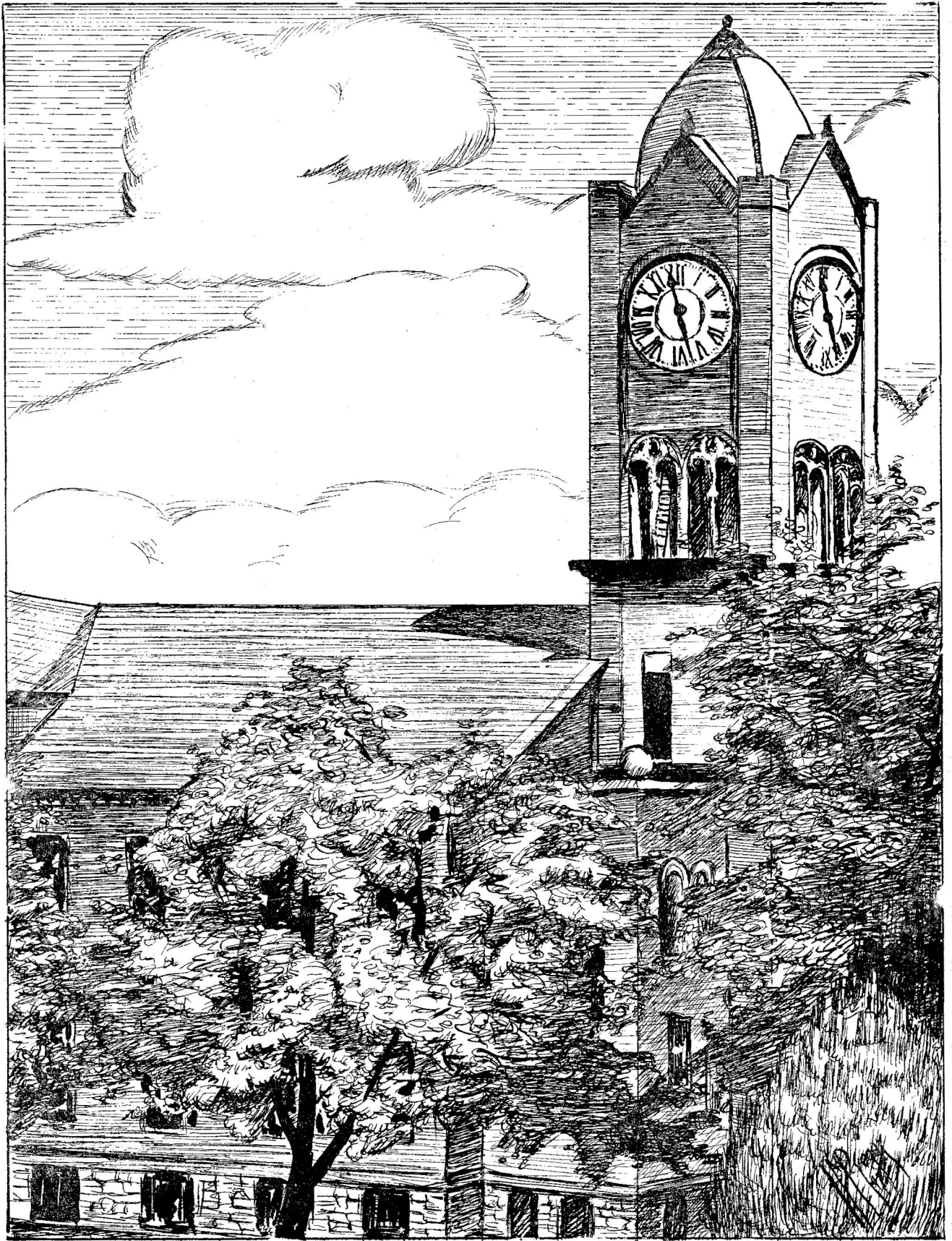

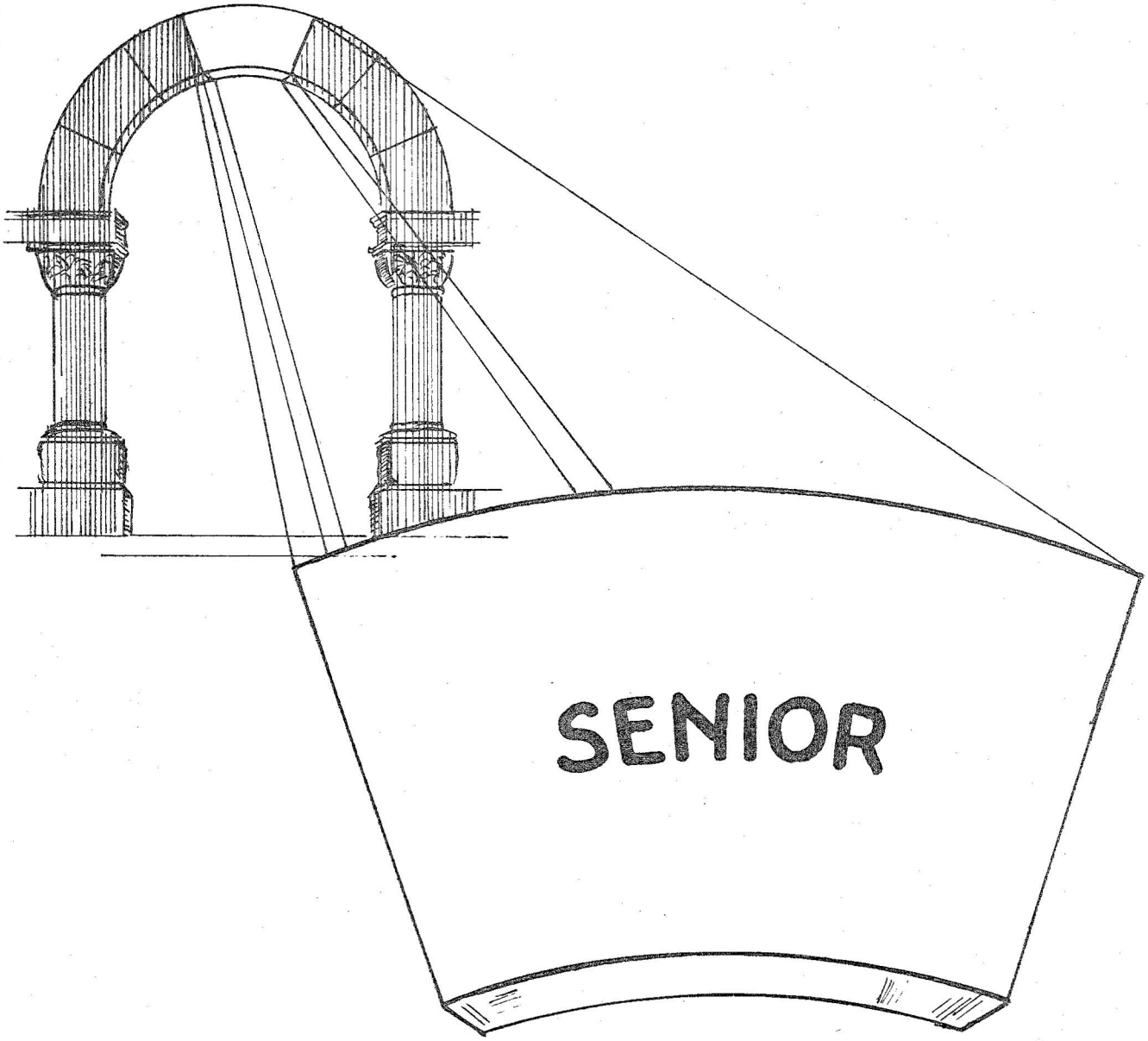

SENIOR

SENIOR CLASS
ADVISER



Mr. Fleming

SENIOR CLASS

Looking backward at the past four years, we have known two different phases of college life. Our first year at Lock Haven was a war year, but peace soon came. This meant that we would have more members added to our class. After the first year we proved to be ready to adjust ourselves to a new phase of college life.

Yes, we returned in the fall of 1945 to begin our Sophomore year with a new outlook, we were going to have real college life! Formal dances, formal dinners, concerts, teas, and most of all, a real football team and teams for other sports; and more social activities all made us become more efficient in our work and play.

Time marches on, and it is hard to believe that we are Seniors. Under the skillful directions of Mr. Fleming, our class adviser, and David Barnhart, our president, we as a class enjoyed many social functions. Our last year was highlighted by many social activities such as the Spaghetti Dinner at Rocky Point, Christmas Breakfast and caroling, and finally our year was climaxed by our Senior Banquet and Ball at the Country Club.

We, as the Senior Class of 1948, leave our dearly beloved Alma Mater to step out into a new world of peace and democracy. We, as future teachers will look back and say, "I am a graduate of the Peace Class of '48."

Elementary

DONALD ATKINSON

Do not say all that you know, but know all that you say.

Secondary

CAROLYN BANGHART

Deep rivers move in silence, shallow brooks are noisy.



Secondary

DAVID BARNHART

President

I never met a man I didn't like.

Secondary

JANE BOWER

All things are easy that are done willingly.



Secondary

FAYE BRONSON

Back of the job—the dreamer, who is making the dream come true.

Secondary

KENNETH CROSSER

An ounce of wisdom is worth a pound of wit.

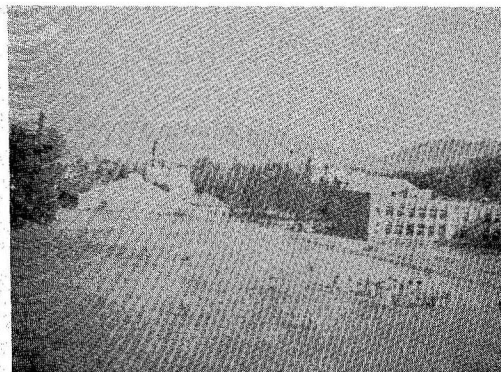

SENIORS

Health and Physical Education

JAMES ATKINSON

Steadiness is the foundation of all virtue.

Health and Physical Education

HELEN BAIEROSKI

When you go to dance, take heed whom you take by the hand.

Health and Physical Education

THOMAS BOWERS

Life has no pleasure nobler than that of friendship.

Health and Physical Education

LENARD LARUE BRION

Step after step the ladder is ascended.

Health and Physical Education

BARBARA JANE COATES

Secretary

Small axes fell big trees.

Health and Physical Education

KITTY FREDERICK COOK

That which we acquire with the most difficulty we retain the longest.

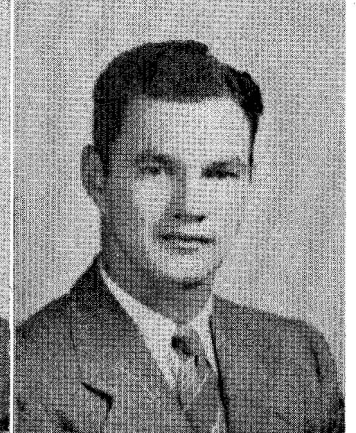
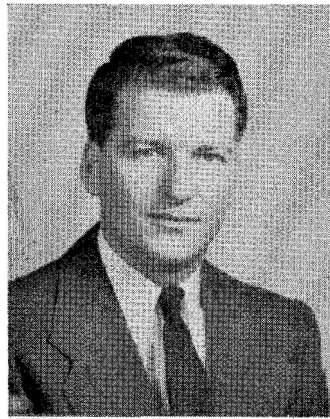

1948



Health and Physical Education

HARRY JOHNSTON

Self-confidence is the first requisite to human greatness.

Health and Physical Education

HELEN KING

Knowledge is more than equivalent to force.



Health and Physical Education

CHRISTINE LOWROS

The surest way not to fail is to determine to succeed.

Health and Physical Education

BETTY McCLAIN

When words are scarce, they are seldom spent in vain.



Health and Physical Education

CHARLES McINTOSH

Where there is music there can be no harm.

Health and Physical Education

JOHN McNULTY

Every man is to be envied who is fortunate with his children.



SENIORS

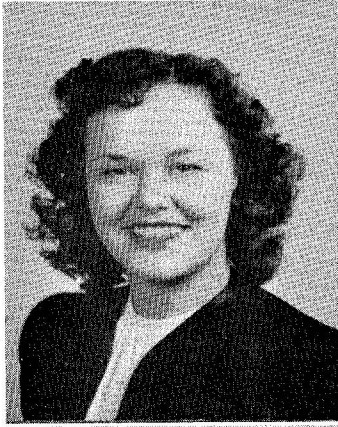

Elementary

GLORIA BAUMAN

The way to make ourselves admired is to be what we expect to be thought.

Elementary

ROSE CAPATCH

It is the will of heaven that virtue be proved by trials.

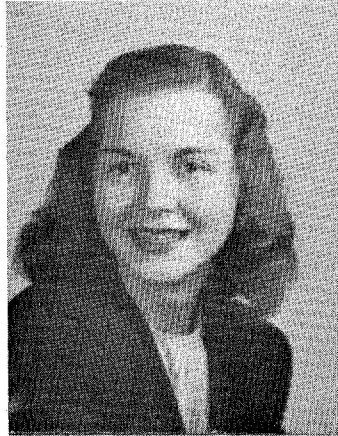

Elementary

JOAN COOK

Oh, fancies that might have been, oh, facts that are!

Elementary

LILLIAN CONSER

Stately and tall, she walks with grace.



Elementary

JEAN CUMMINGS

Virtue dwells not in the tongue but in the heart.

Elementary

MARY AGNES GARDNER

Great and good are the actions done by many whose worth is never known.

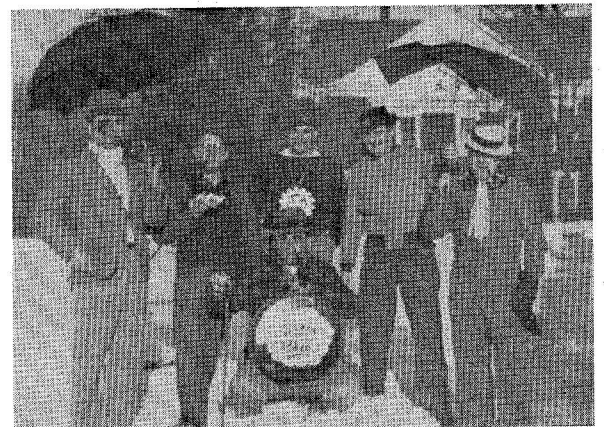

1948

Health and Physical Education

PAUL CORONT

Skill and assurance are an invincible couple.

Health and Physical Education

MICHAEL FLANAGAN

The hardest step is over the threshold.



Health and Physical Education

JAMES DALE FLOREY

The gem cannot be polished without friction nor man perfected without trials.

Health and Physical Education

RITA GOLEBIESKI

Treasurer

There are many rare abilities in the world that fortune never brings to light.



Health and Physical Education

MARGARET HADUCH

Laugh and the world laughs with you.

Health and Physical Education

BETTY RAE HANKA

A little nonsense now and then is relished by the wisest men.



SENIORS

Secondary

BETTY LORIGAN

A woman's tongue is a sword and she does not let it rust.

Secondary

JOSEPH LONG

There is no truer truth obtainable by man than comes of music.



Secondary

DONALD SOLIDA

We do not only have to live, we have to live well.

Secondary

JERRE LYNN SCHUYLER

He who would climb the ladder must begin at the bottom.



Secondary

JACK SMAWLEY

Don't learn too much Jack, lest you must do a great deal.

Secondary

BETTIE SENTELIK

A voice soft, gentle and low is an excellent thing in a woman.

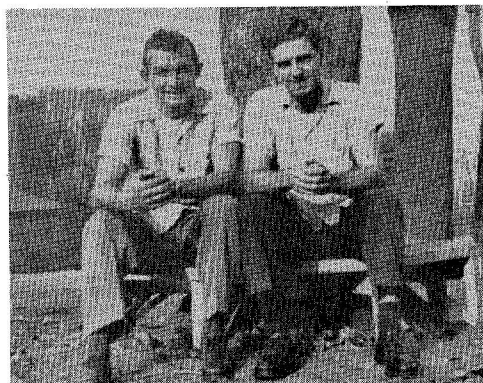

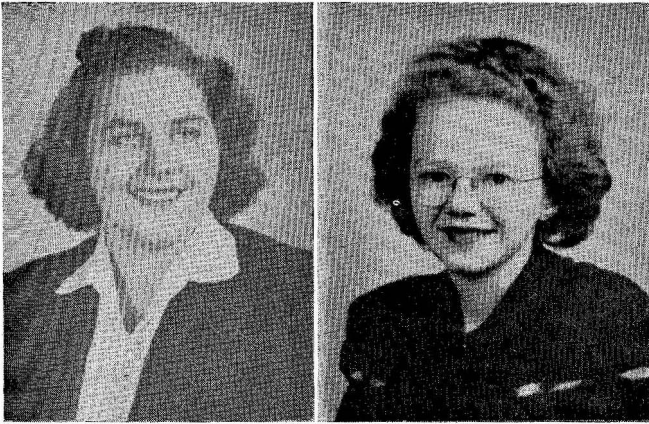

Secondary

PHYLLIS BRUMBAUGH

Who does not tire achieves.

Secondary

MYRTLE STABLER

A little time may be enough to hatch a great mischief.

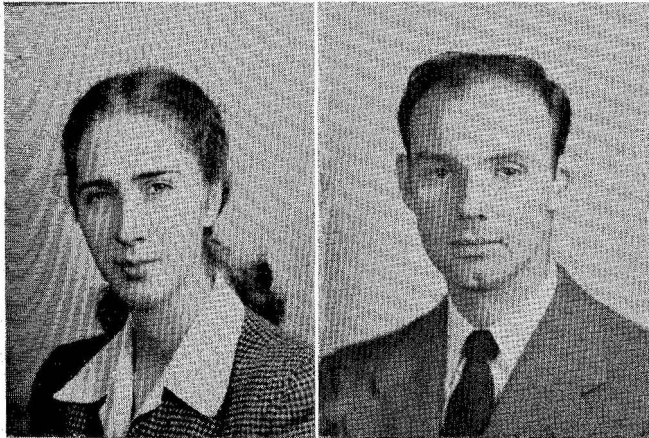

Secondary

RITA WILDEMAN

Whatever is worth doing at all, is worth doing well.

Secondary

ALBERT WOLFE

I envy no man that knows more than myself, but pity him that knows less.



Secondary

JOHN WYLAND

He who strives to do, does more than he who has power.

Secondary

NANCY ZIMMERMAN

What is right for one is reasonable for the other.



SENIORS



Health and Physical Education

ELEANOR HARDY

Good to be merry and wise.

Health and Physical Education

LOUISE HARNISH

Love me, love my dog.



Health and Physical Education

FRANCIS HARTZELL

He who wants content can't find an easy chair.

Health and Physical Education

AMELIA HENCH

Young in limbs, in judgment old.



Health and Physical Education

BENJAMIN HENGST

Method in life is the chief instrument in getting ahead.

Health and Physical Education

PRUDENCE HOUGH

It is not the long day, but the heart that does the work.



1948

Health and Physical Education

RANDALL WAGNER

We read that a form of baseball was a favorite sport among the Greeks. We do remember something about a Homer.

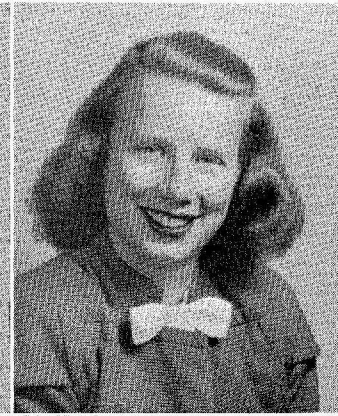

Health and Physical Education

PHYLLIS SOWERS

As we journey through life, let us live by the way.



Health and Physical Education

BETTY LOU THOMPSON

A good story teller is one who has a good memory and hopes other people haven't.

Health and Physical Education

MARY YERKES

Nature has given to men one tongue, but two ears that we may hear from others twice as much as we hear.

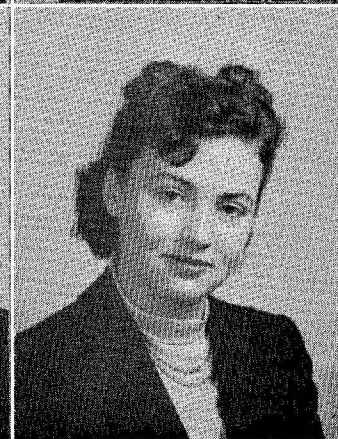
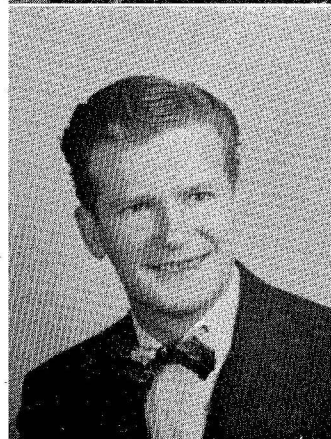

Health and Physical Education

WALTER ZUROSKI

Life ain't all beer and skittles.

Health and Physical Education

VIRGINIA GUNSALLUS

Studying makes learned men but not always pious and wise.



SENIORS

Health and Physical Education

JOSEPHINE ANNE PAOLO

A cup must be bitter that her smile will not sweeten.

Health and Physical Education

BARBARA PETERS

Life is just a stream to go fishing in.

Health and Physical Education

CHESTER PFEFFER

All comes right to him who can wait.

Health and Physical Education

VIRGINIA ROCKEY

Words are cheap, and she spends abundantly.

Health and Physical Education

ETHEL RAUGHT

It is not the quantity but the quality of knowledge which is valuable.

Health and Physical Education

ALLEGRA REIGHARD

Oh, life, how long to be wretched, how short to be happy!

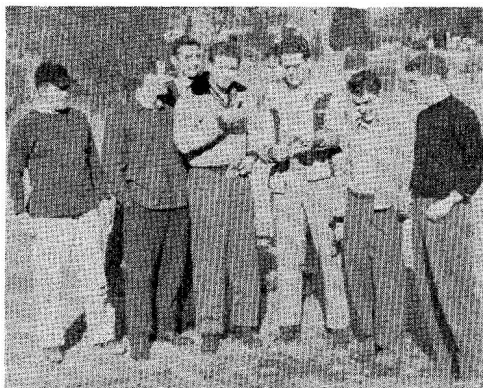



Secondary

MARY CURRAN

Silence is a fine jewel for a woman, but it is little worn.

Secondary

FOREST CAMPBELL

Books must follow sciences, and not sciences books.



Secondary

KENNETH HAGER

Deserve success and you shall command it.

Secondary

THOMAS HEAPS

A good tongue has seldom need to beg attention.



Secondary

JUNE HUTCHINGS

A soft answer bids a furious to put up his sword.

Secondary

JOHN PAUL JONES

The school is not the end but only the beginning of education.

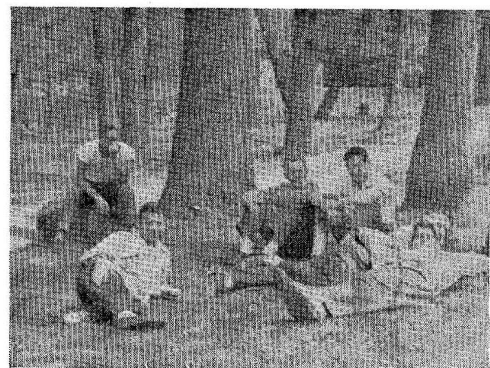

SENIORS



Secondary

JOHN LAMADE

The virtue of silence is a great piece of knowledge.

Secondary

JOHN KYLER

Breathes there a man with hide so tough who says two sexes aren't enough.

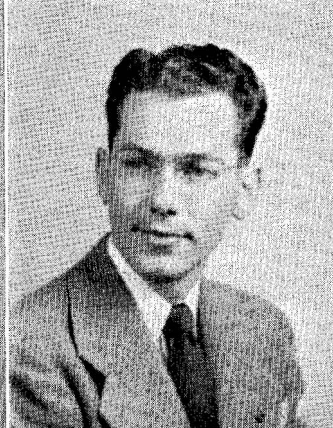
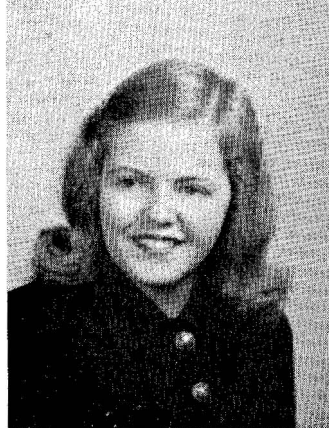

Secondary

JOSEPHINE LYNN

She who sings drives away sorrow.

Secondary

ARDEN MONSON

He knows enough who knows how to keep his own counsel.



Secondary

DORIS MONTRESSOR

Lost time and opportunity can never be recovered.

Secondary

MARIAN OWENS

The more understanding the fewer the words.



1948

Elementary

JANE THOMAS GRAY

A place for everything and everything in its place.

Elementary

RUTH KALER

Live that you may will that others live like you.

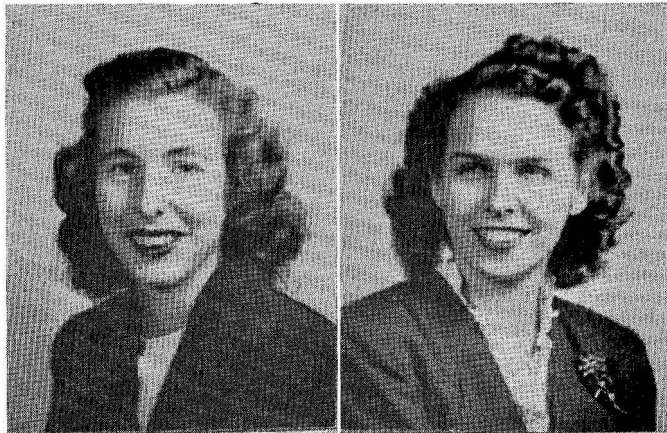

Elementary

SARAH KLINE

We live in our desires rather than in our achievements.

Elementary

EVELYN ROYER

Student Council Representative

Deliberate before you begin, then execute with rigor.

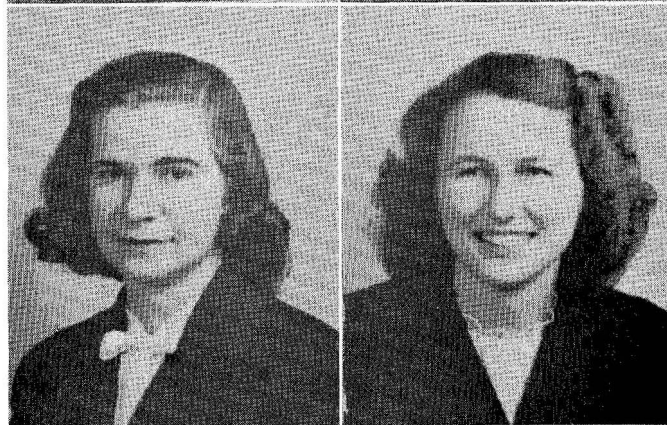

Elementary

MARLETTA SNYDER

That which is bitter may be sweet to remember.

Elementary

JUAN FAITH YON

The highest degree of earthly happiness is quiet.

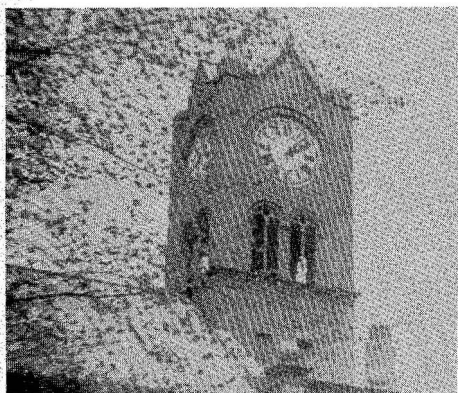

SENIORS



Health and Physical Education

JAMES STOVER

Success is little more than a chemical compound of man with moment.

ELMER GIRWOOD

Health and Physical Education

Look not too high lest a chip fall in your eye.



MAURICE SALADA

Secondary

Men do not realize how great a revenue economy is.

Health and Physical Education

MILTON POTTER

We read that a form of baseball was a favorite among the Greeks. We do remember reading about a Homer.



Elementary

DOROTHY FLETCHER

Second Semester President

A silent tongue and a true heart are the most admirable things on earth.

SENIORS WITHOUT PHOTOGRAPHS

Health and Physical Education

ANDREW SEMBERS

If a man empties his purse into his head, no one can take it from him.

Health and Physical Education

JOHN DICE

A man who will can do more than ten who must.



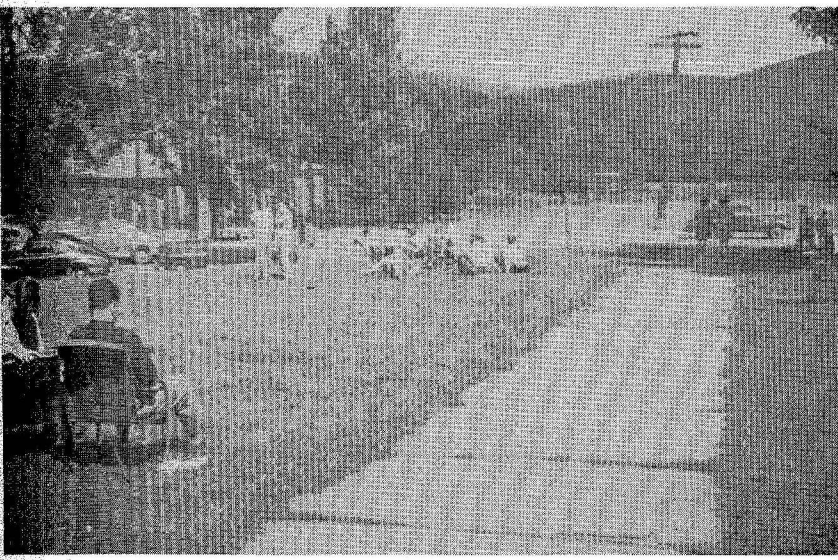

SUMMER

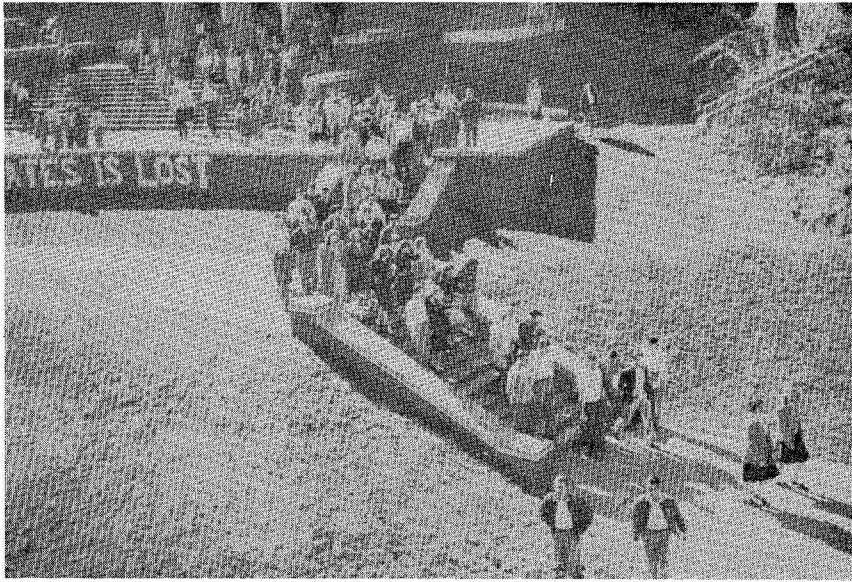

FALL



WINTER

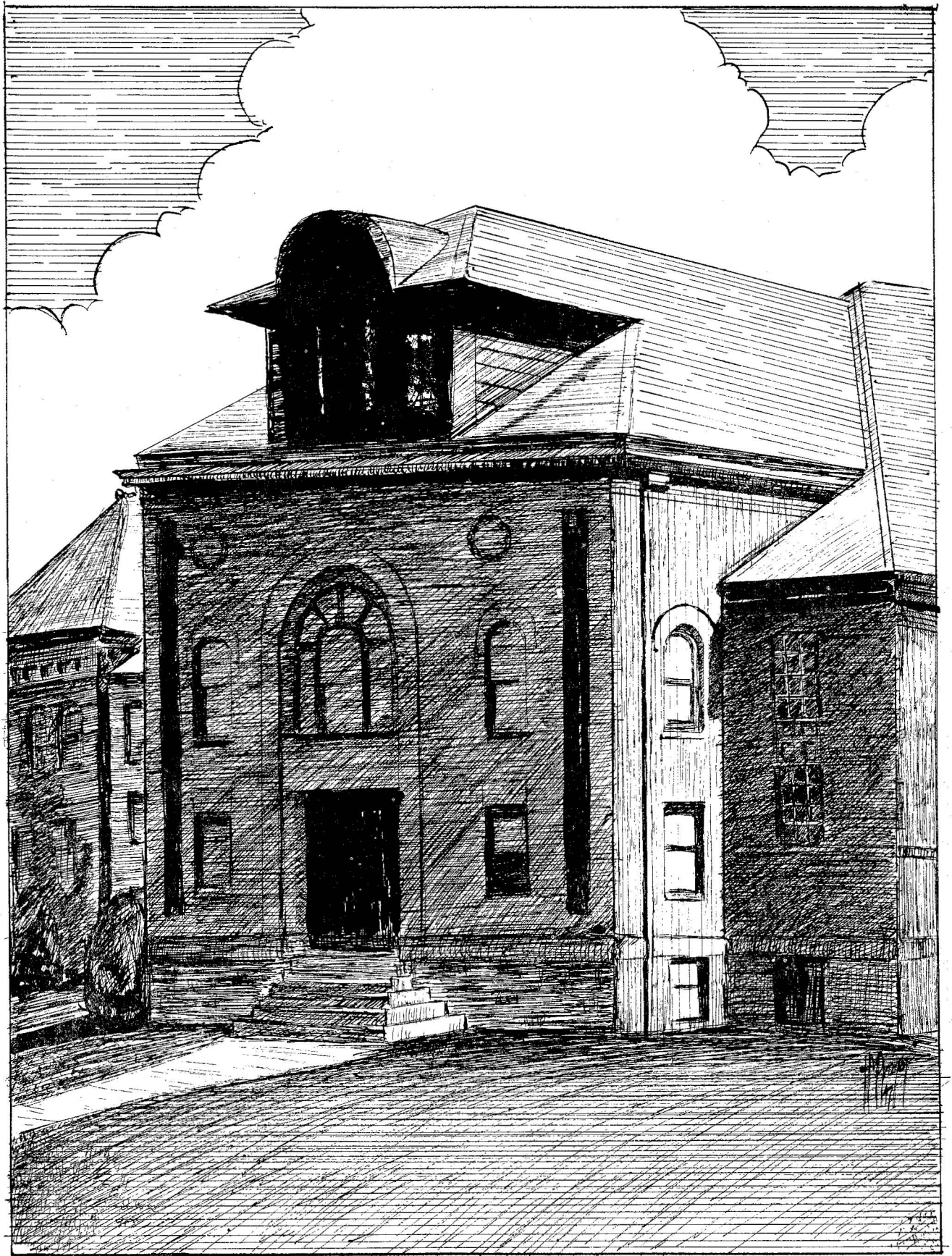

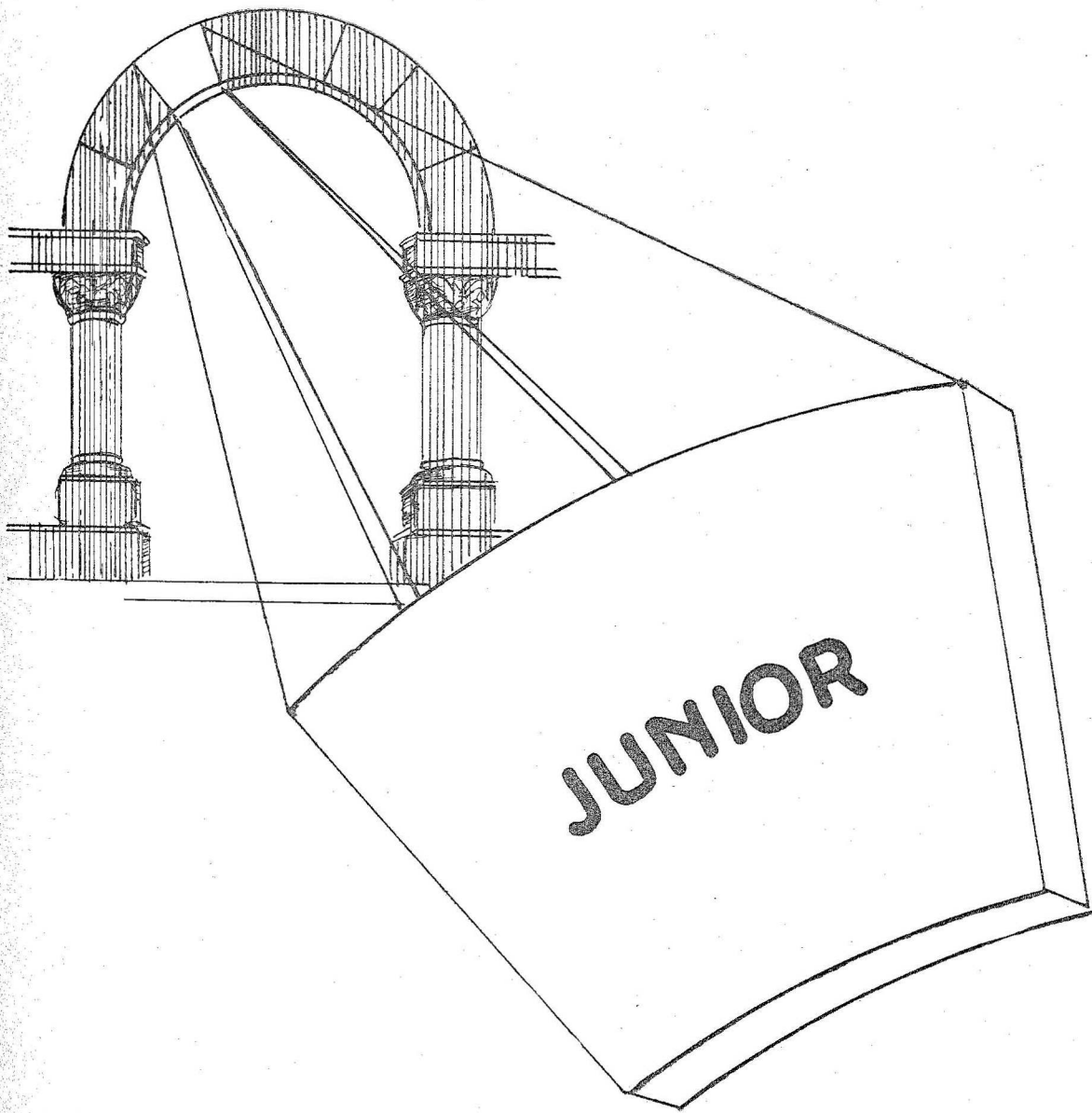

JUNIOR CLASS
ADVISER



Mr. Smith



JUNIOR CLASS OFFICERS

Left to right: L. Schaub, Adviser, Mr. Smith; B. Gottshall. Second row: J. Wilson, P. Dale, J. Dietrich, and R. Judd.



JUNIOR CLASS

<i>PRESIDENT</i>	LOUIS SCHAUB
<i>VICE-PRESIDENT</i>	BETTY GOTTSALL
<i>SECRETARY</i>	RICHARD JUDD
<i>TREASURER</i>	JEAN DIETRICH
<i>STUDENT COUNCIL REPRESENTATIVES</i> ...	PATRICIA DALE JOHN WILSON
<i>ADVISER</i>	MR. S. J. SMITH

In December after Christmas caroling, the class had a breakfast at Henry's Restaurant. Time flew by and winter was over before another class project was undertaken. Spring came and the outstanding project of the year became the Spring Formal. On April 10th, the Women's Gymnasium opened its doors to college students and their guests for the second formal dance of the year.



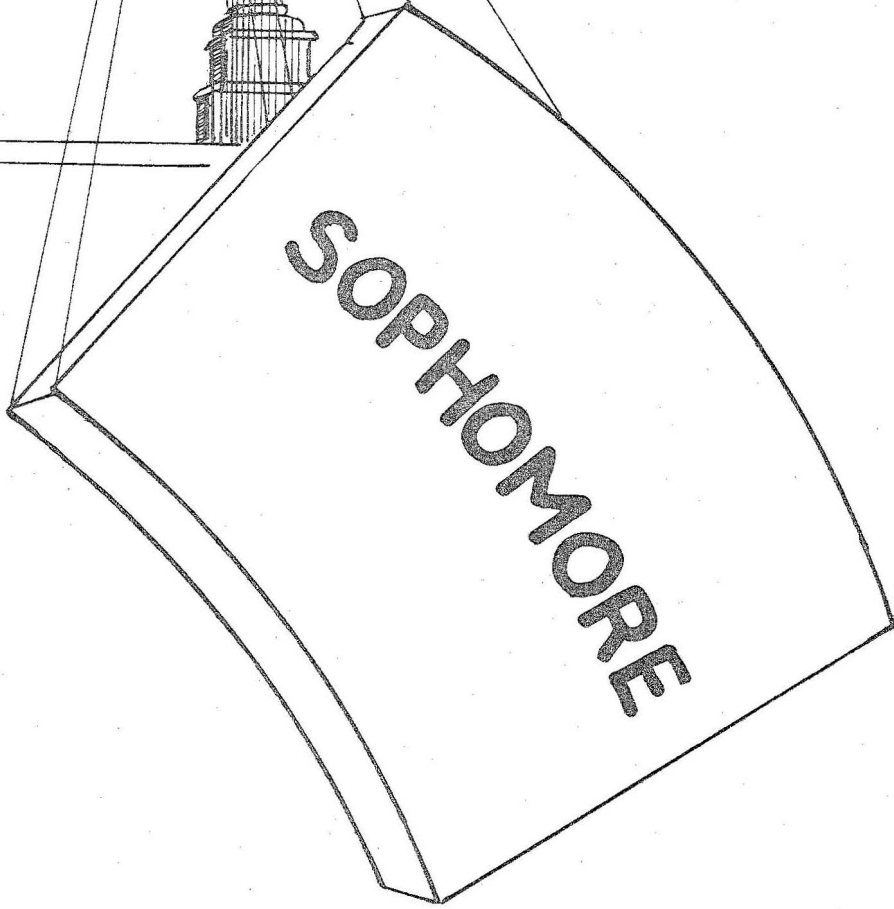
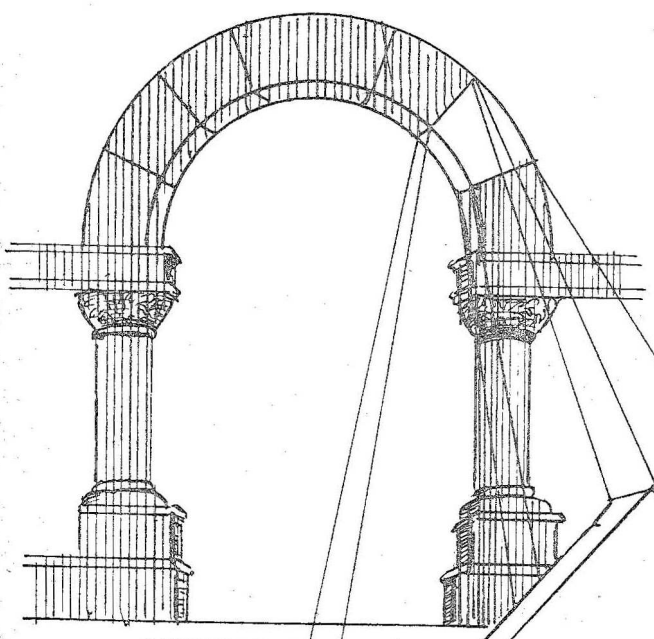

SOPHOMORE

SOPHOMORE CLASS
ADVISER



Mr. Ulmer



SOPHOMORE CLASS OFFICERS
Seated, left to right: J. Schultz, J. Stroble.
Standing: M. Krisan, J. Marcolivio, J. Kulak.

<i>PRESIDENT</i>	JAMES MARCOLIVIO
<i>VICE-PRESIDENT</i>	JOSEPH KULAK
<i>SECRETARY</i>	JOANNE SCHULTZ
<i>TREASURER</i>	MICKEY KRISAN
<i>STUDENT COUNCIL REPRESENTATIVES</i> ..	JUNE STROBLE WILLIAM GOLEBIESKI
<i>ADVISER</i>	MR. D. C. ULMER

SOPHOMORE CLASS

The Sophomore Class, consisting of 231 members, is the largest in the school. Although many of the men are returned veterans, some of whom are married and day students, the spirit of cooperation and eager participation in class activities are among the most valuable assets of the class. The class has done and is doing all it can to promote school spirit and better relationships between students and faculty.

The qualities of leadership and ability were well demonstrated by the officers, who did much to assure the success of the class in the pep parade held last fall. The class was awarded a plaque by the school for having the best showing in this parade. The class took charge of the Valentine Dance, which was a gala affair.

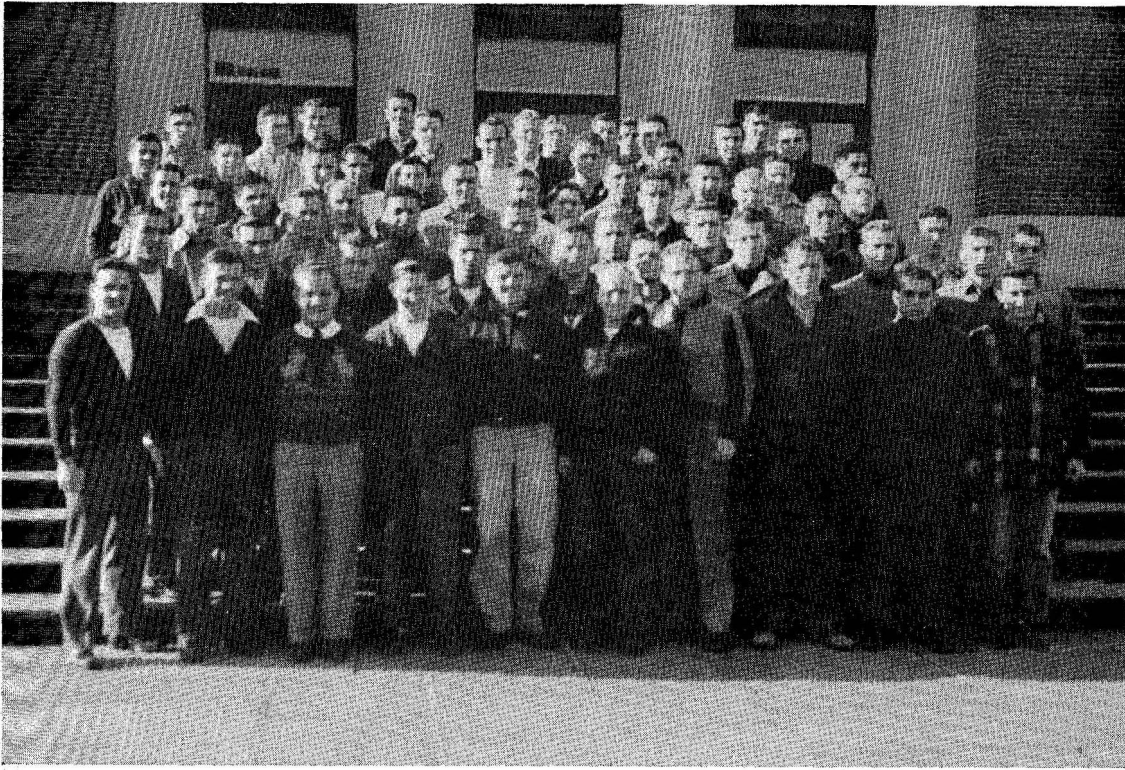

SOPHOMORE HEALTH & PHYSICAL EDUCATION MAJORS



SOPHOMORE SECONDARY AND ELEMENTARY MAJORS

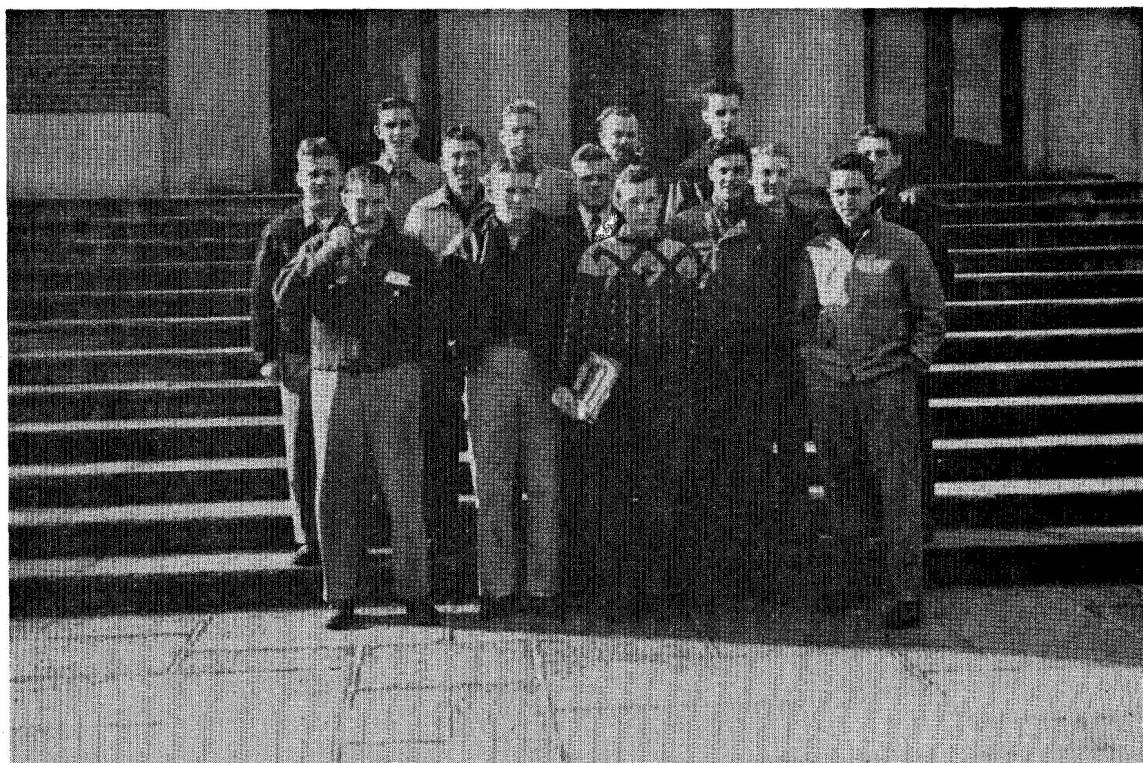

SOPHOMORE SPECIAL STUDENTS

The Sophomore Class

Special students are those who have not yet selected their field of specialization. Three members were members of the United States Naval Reserve, who left school in January to report for active duty. Some of the others have now selected their field of specialization.

Odds And Ends



Button on my shoes

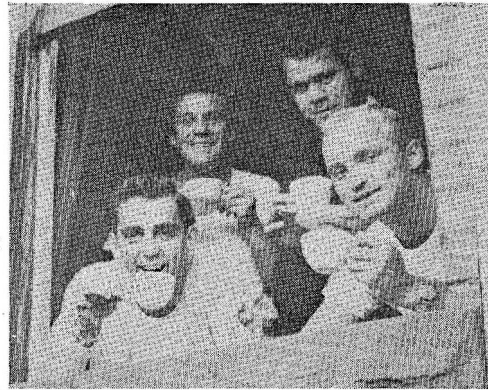

A break



Laundry



Our boys are

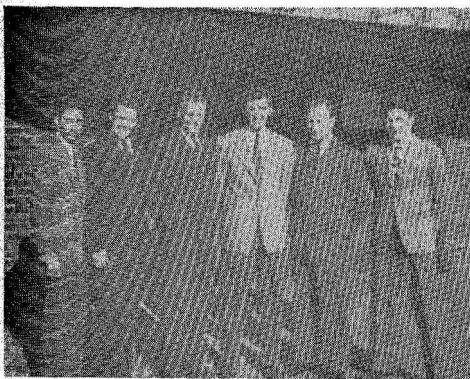

Off to Church



Ah! Vacation

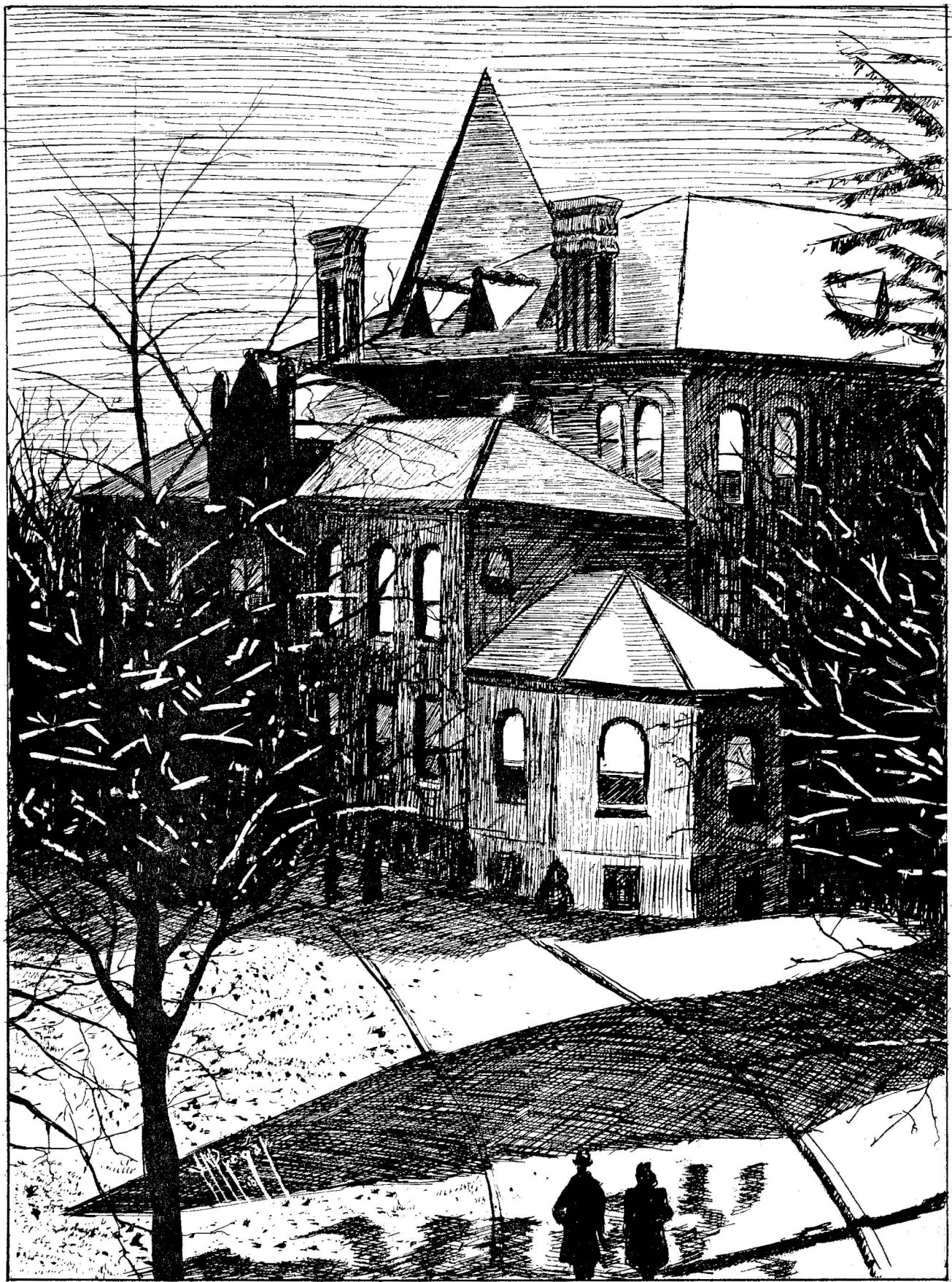

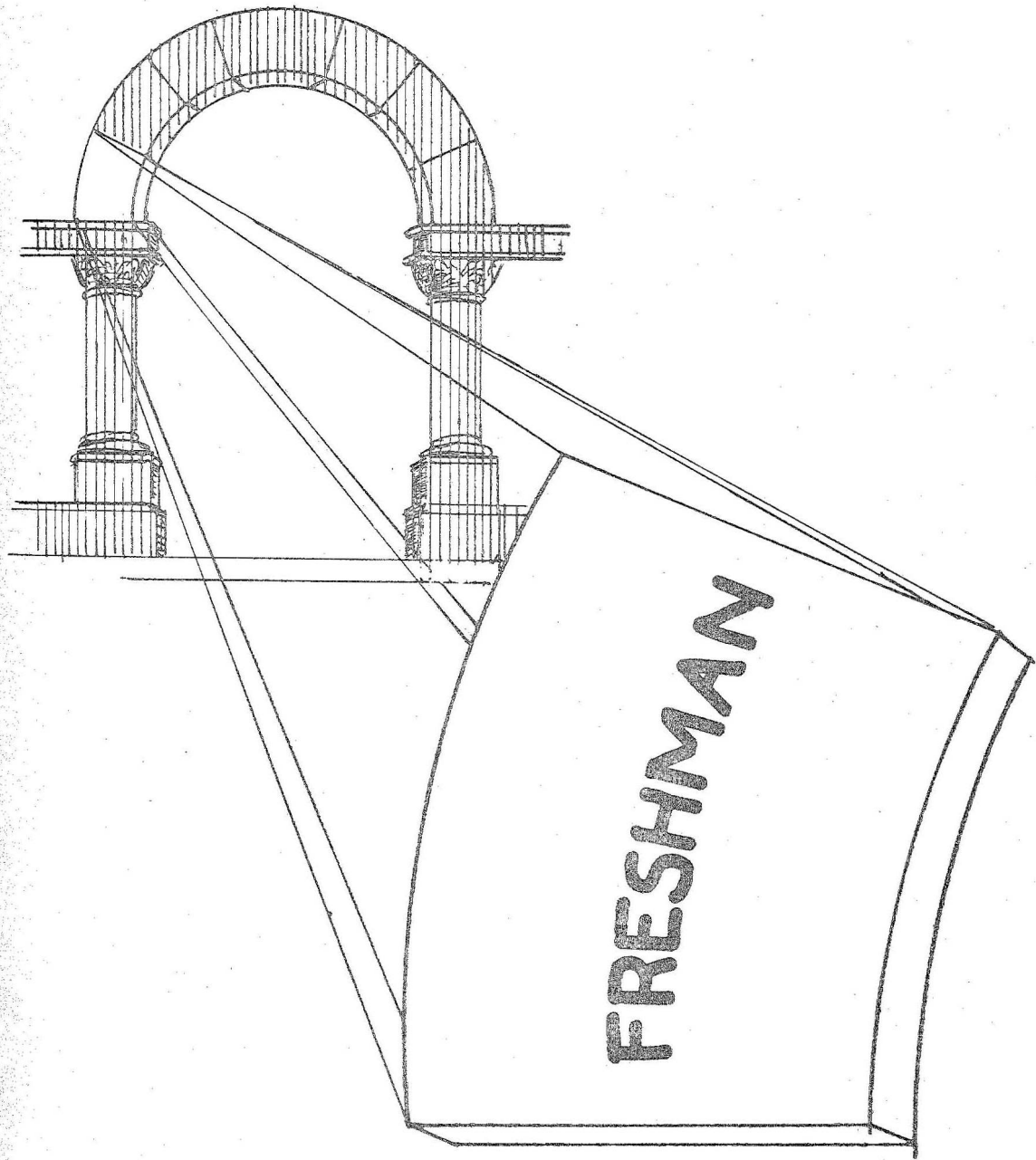



FRESHMAN CLASS OFFICERS AND ADVISER

FRESHMAN CLASS

<i>PRESIDENT</i>	GEORGE KUSHNER
<i>VICE-PRESIDENT</i>	RALPH PAUL
<i>SECRETARY</i>	BETTY BAIRD
<i>TREASURER</i>	DOROTHY DRICK
<i>STUDENT COUNCIL REPRESENTATIVES</i>	BETTY OSTERHOUT JOHN CONTRADY
<i>ADVISER</i>	MR. C. E. MARCH

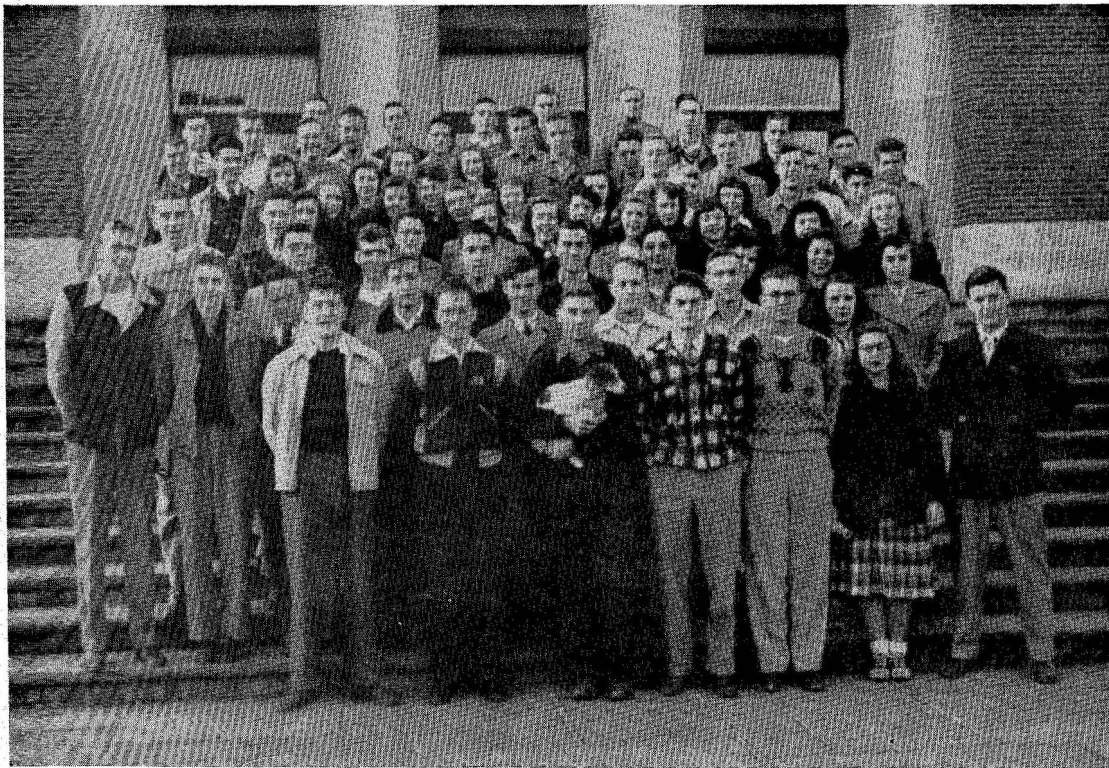

FRESHMAN SPECIAL STUDENTS

FRESHMAN CLASS

Cooperation, teamwork, and school spirit make up the progressive theme of the Freshman Class. This theme was much in evidence when the freshmen had the largest class representation of the college in the annual Pep Parade Rally at the opening of the football season and, later in the fall, when they sponsored the highly successful Sadie Hawkins Dance. The class is composed of both veterans and recent high school graduates, but this disparity in ages has in no way retarded class cooperation and progress.



FRESHMAN SECONDARY AND ELEMENTARY STUDENTS



FRESHMAN HEALTH & PHYSICAL EDUCATION STUDENTS

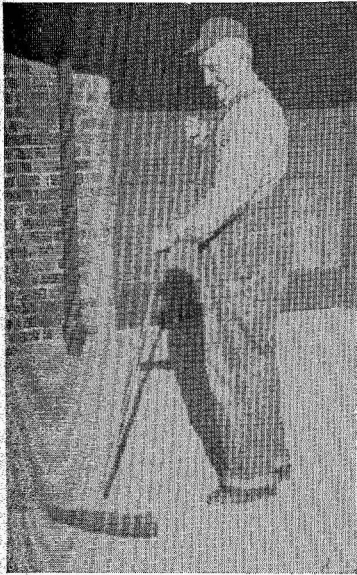



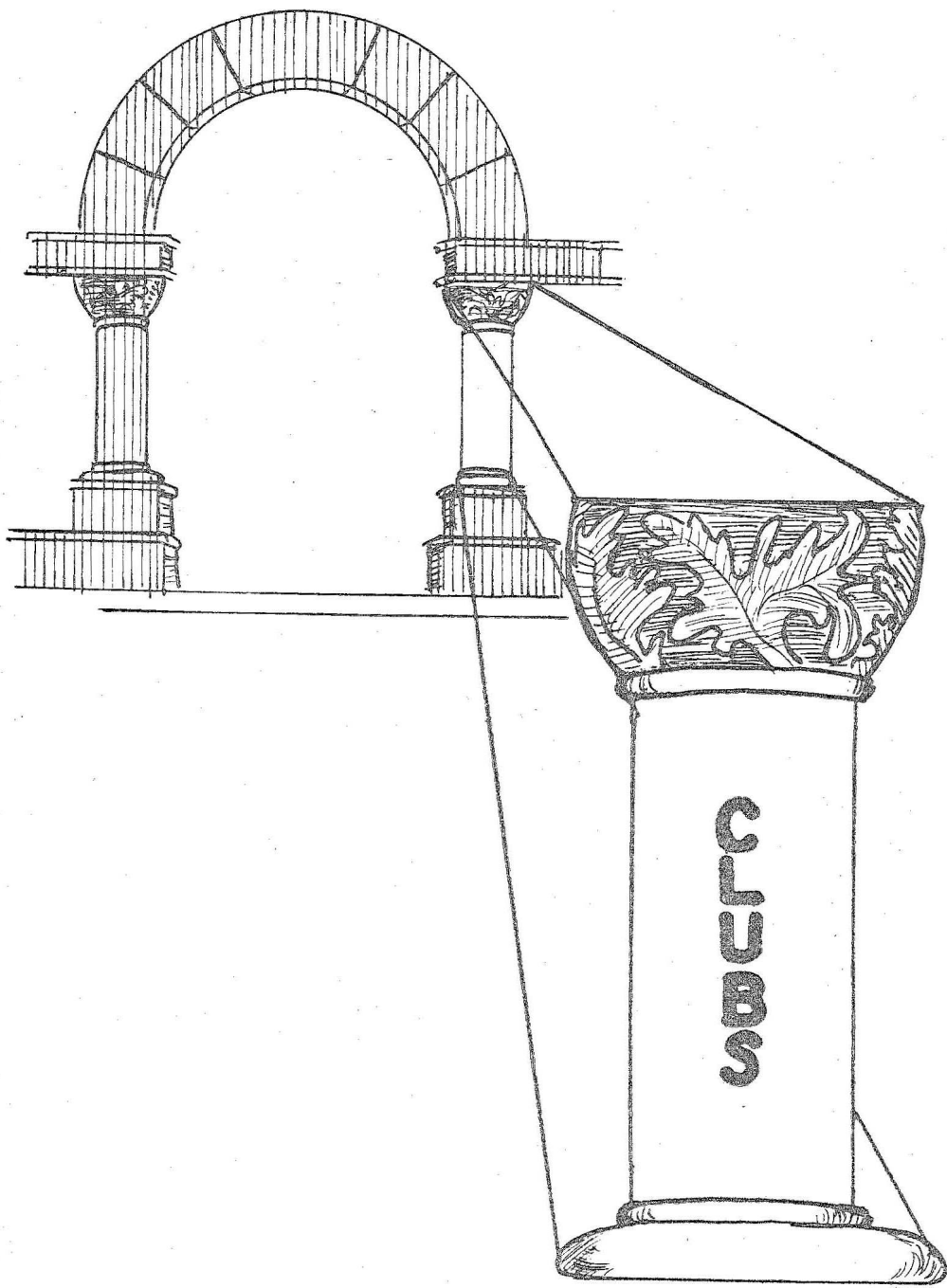

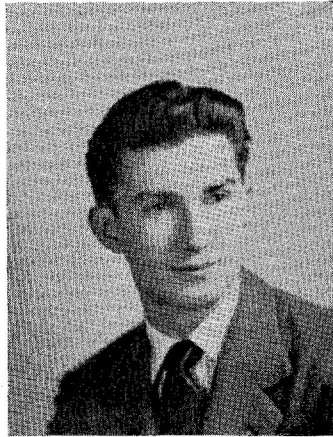

JOSEPH HUTNYAN
*President of
Student Cooperative Council*

Student Cooperative Council

OFFICERS OF STUDENT COOPERATIVE COUNCIL

<i>PRESIDENT</i>	JOSEPH HUTNYAN
<i>VICE-PRESIDENT</i>	NANCY ZIMMERMAN
<i>RECORDING SECRETARY</i>	EVELYN ROYER
<i>CORRESPONDING SECRETARY</i>	BETTY GOTTSHALL
<i>PARLIAMENTARIANS</i>	VERNON GRAY JOHN WILSON
<i>ADVISERS</i>	MR. K. D. MILLER DR. A. D. PATTERSON MR. V. W. VONADA DR. J. WARTERS



Seated, left to right: J. Hutnyan (President), E. Royer. Standing: W. Golebieski, L. Follmer, C. Louros, N. Zimmerman, J. Wyland, B. Gottshall; 2nd Row: J. Contrady, M. Simpson, B. Peters, A. Wright, B. Ousterhout, C. Gottshall, G. Hollenbeck, D. Fletcher, P. Brumbaugh; 4th Row: J. Wilson, A. Shaner, H. Benchoff, C. Pfeffer, J. Deleman, W. Rider, G. Nyce, A. Barnes.

Student Cooperative Council

The Student Cooperative Council is the student governing group on the campus. Each student is a member. The powers of legislative action are invested in the Board of Directors. This Board consists of the president of the Cooperative Council, the representatives of the four classes, and a representative of every organization on the campus.

The biggest problem of the Board of Directors is to allot the money from the student activity fees to the various organizations on campus according to their needs. The College Book Store which provides another source of money for student activities is under the supervision of the Student Cooperative Council.



First Row, left to right: A. Reighard, P. Sowers, B. McClain; 2nd Row: J. Campbell, P. Hauke, C. Luras, J. Wagner; 3rd Row: B. Gottshall, I. Marshall, M. Blessing, G. Hollenback, M. Yerkes, I. Bailey, L. Petnatti.

Women's Dormitory Council

<i>PRESIDENT</i>	CHRISTINE LOWROS
<i>VICE-PRESIDENT</i>	PHYLLIS SOWERS
<i>TREASURER</i>	PRUDENCE HOUCH
<i>SECRETARY</i>	BETTY GOTTSALL
<i>STUDENT COUNCIL REPRESENTATIVE</i>	LURA LEITZEL
<i>ADVISER</i>	DR. J. WARTERS

The governing board of Ivy Hall is the council whose members are elected by the girls of the dormitory. It is the duty of the council to see that everyone in the dormitory is given proper consideration during rest and study hours.

Ivy Hall was the home of approximately 150 girls this year. Three toboggans and eight irons were purchased from dormitory dues to provide for both the pleasure and convenience of the girls. Amelia Hench attended the Eastern States Conference of Professional Schools as the dormitory representative.



First Row, left to right: D. Hurd, J. Smawley, S. Di Augustino, J. Mantini; 2nd Row: M. Slavich, H. S. Cassidy, H. Benchoff, and G. Ralston.

Men's Dormitory Council

<i>PRESIDENT</i>	JACK SMAWLEY
<i>VICE-PRESIDENT</i>	STEPHEN DI AUGUSTINO
<i>SECRETARY</i>	JOHN MANTINI
<i>TREASURER</i>	JOSEPH TICCONEY
<i>STUDENT COUNCIL REPRESENTATIVE</i>	DONALD HURD
<i>ADVISER</i>	MR. H. H. JACK

"To Help, Not Harass" were the key words at the first meeting of the men's dormitory council in December, 1947, when the council met with Mr. Jack to discuss ways and means of serving the dormitory men in every possible capacity.

The first semester came to a close before the Dormitory Council could do very much in a tangible sense, but it did accomplish one item which is considered an improvement. There is a new bulletin board in the dormitory which carries pertinent notes and information for the dormitory men.

During the second semester a meeting of all dormitory men was held. Objectives were placed before the men for open discussion, and attempts were made to obtain suggestions for improving conditions in the whole dormitory.



Left to right: M. L. Stevens, P. Brumbaugh, G. Bauman, R. Kaler, P. Sechrist.

Women's Day Room

<i>PRESIDENT</i>	GLORIA BAUMAN
<i>VICE-PRESIDENT</i>	RUTH KALER
<i>SECRETARY</i>	MARY STEVENS
<i>TREASURER</i>	PHYLLIS SECHRIST
<i>STUDENT COUNCIL REPRESENTATIVE</i>	PHYLLIS BRUMBAUGH
<i>ADVISER</i>	DR. J. WARTERS

The Women's Day Room is an organization for girls who commute. During the second semester of this year the Day Room was moved under the Girl's Gym so that the rooms formerly occupied in the administration building could be remodeled.

The group sponsored the Annual Day Room Tea, a tureen luncheon, a swimming party, and the semi-formal Christmas Dance with the help of the Men's Day Room.

The Women's Day Room is full of cheer. The organization is willing to be of service regardless of the time of day. The Day Room will always hold a warm spot in the girls' hearts long after college days are past.

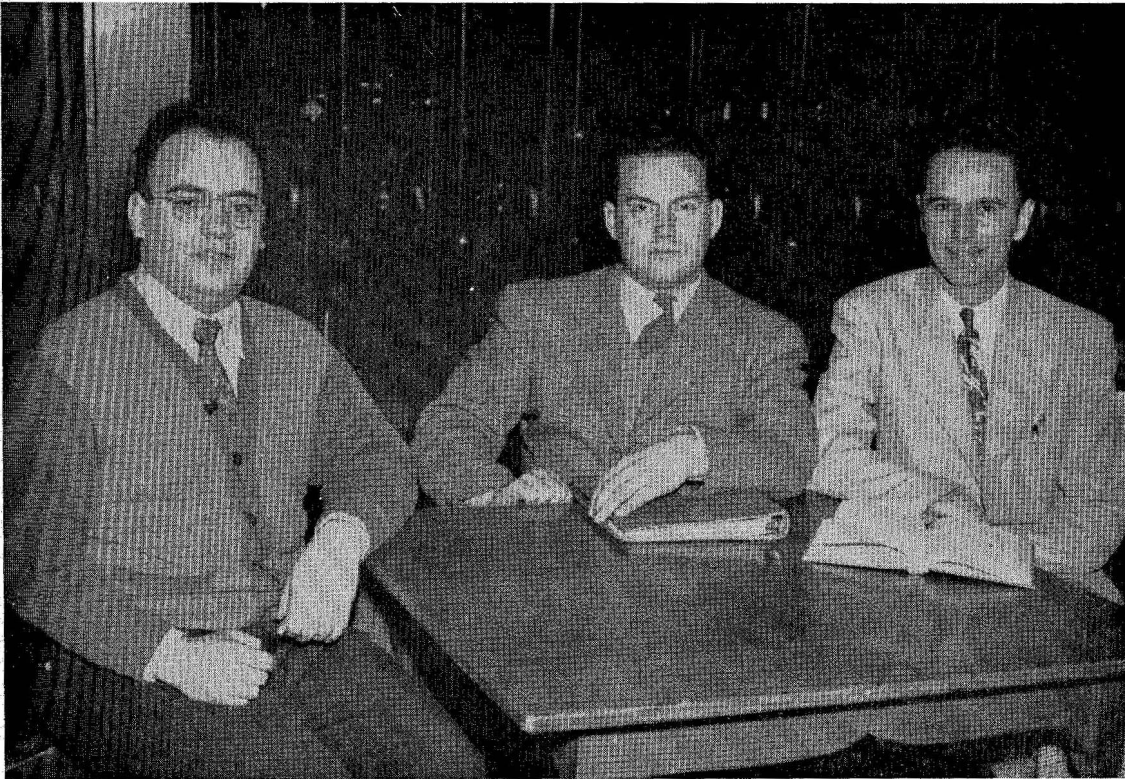

Left to right: J. Rothchilds, K. Crosser, W. Miller.

Men's Day Room

<i>PRESIDENT</i>	KENNETH CROSSER
<i>VICE-PRESIDENT</i>	GEORGE NYCE
<i>SECRETARY-TREASURER</i>	JAMES ROTHCHILDS
<i>STUDENT COUNCIL REPRESENTATIVE</i>	WARREN MILLER
<i>ADVISER</i>	MR. J. F. KOONS

The Men's Day Room is composed of men students who live outside the dormitory. There are about two hundred and fifty students who use the small room located next to the Girl's Day Room.

The members of the Day Room have done much in the past year to have their one room enlarged and have participated very actively in all things pertaining to the welfare of the college.

The Day Room was a nucleus for the Amvet group which readily developed into a college organization.

Each year the Men's Day Room sponsors the Spring Frolic, a dance.



First Row, left to right: J. Murphy, V. Gunsallus, K. Cook; 2nd Row: J. Marcolivio, J. Hutnyan, Dr. Corbin, Adviser, Dr. J. Warters, B. Foust, W. Smith, H. S. Cassidy.

Social Committee

<i>PRESIDENT</i>	VIRGINIA GUNSALLUS
<i>SECRETARY</i>	BETTY LOU FOUST
<i>TREASURER</i>	HAROLD CASSIDY
<i>STUDENT COUNCIL REPRESENTATIVE</i>	ANN WRIGHT
<i>ADVISER</i>	DR. J. WARTERS

The Social Committee devised a calendar of social events for the College year. Organizations were assigned dates for dances and other social functions and were allotted the money to finance each event.

Activities sponsored by the Social Committee included the trimming of the Christmas trees and the doorway arch, the Pajama Parade, the Ice Carnival, and the afternoon teas. A record player was purchased for the Social Room. Jazz and cultural records were added to the music library.



First Row, left to right: L. Petnatti, J. Gray, Adviser, Mrs. Graffius, and J. Schultz; 2nd Row: J. Murphy, V. Gunsallus, and C. Banghart.

Panhellenic Council

PRESIDENT JANE GRAY

SECRETARY ETHEL CARTWRIGHT

TREASURER VIRGINIA GUNSALLUS

ADVISER MRS. N. M. GRAFFIUS

The Panhellenic Council is composed of two girls from each sorority on campus. Its purpose is to make regulations for the local sororities and to help sponsor school projects. In the fall the council works with the sororities to select upperclass girls for membership. Professional voting is used. In the spring freshmen are pledged. The council sets the date for pledging and sponsors a Spring tea and the Panhellenic Dance.



Seated: J. Houtzel, C. Banghart, D. Fletcher, Adviser, Mrs. N. Graffius, J. Campbell, M. Raymond, R. Wildeman, G. Hollenbeck, L. Hackenberg; Standing: E. Windom, M. Owens, B. Lorrigan, C. Louros, E. Rought, M. Curran, D. Montessor, J. Paolo, P. Dale, A. Zavalydriga, E. Cartwright, H. King, E. Martinio, and M. Stabler.

Sigma Sigma Sigma

<i>PRESIDENT</i>	MYRTLE STABLER
<i>IVCE-PRESIDENT</i>	BETTY LORIGAN
<i>RECORDING SECRETARY</i>	MARY HELEN KING
<i>CORRESPONDING SECRETARY</i>	DOROTHY FLETCHER
<i>TREASURER</i>	MARIAN OWENS
<i>ALUMNA ADVISER</i>	MR. J. M. UMBRELL
<i>PATRONESS</i>	MRS. C. E. MARCH
<i>ADVISER</i>	MR. N. M. GRAFFIUS

Sigma Sigma Sigma, usually called Tri-Sig, successfully faced the housing shortage and began its sorority year in a new home. The use of Mrs. Graffius' apartment made a nice homey place for both business and social meetings.

Tri-Sig had a good year. One of the outstanding events was the Homecoming of Tri-Sigs, held on November first. A special guest was Miss Mabel Lee Walton, ex-national president for the past thirty-five years. A highlight of the sorority year was the Christmas Party. Everyone exchanged gifts and the guest was Mrs. C. E. March. Highlights of the remaining winter and spring months here at school were the farewell party to the January Seniors, formal initiation in February, a cabin party at the Naturalist cabin, and the annual Founder's Day banquet on April 20th, at which time alumni and members bade farewell to our graduating seniors. Tri-Sig had a successful rummage sale and sold playing cards on which were pictures of the famous tower clock.

The discussion program for the year was called "The Harmony Hour."



First Row, left to right: S. Weiss, B. Hanka, L. Keller, J. Straub, J. Murphy; 2nd Row: Adviser, Dr. E. Bottorf, J. Gray, F. Bronson, and J. Stroble; 3rd Row: M. Snyder, L. Leitzel, M. Yerkes, S. Kline, J. Bower, A. Yostheimer, L. Petnatti, J. Berne, and P. Lauth.

Alpha Sigma Tau

<i>PRESIDENT</i>	JANE GRAY
<i>VICE-PRESIDENT</i>	SHIRLEY WEISS
<i>RECORDING SECRETARY</i>	JOAN MURPHY
<i>CORRESPONDING SECRETARY</i>	SARAH KLINE
<i>TREASURER</i>	JUNE STROBLE
<i>CHAPLAIN</i>	LURA LEITZEL
<i>EDITOR</i>	JANE BOWER
<i>CUSTODIAN</i>	BETTY HANKA
<i>HISTORIAN</i>	BETTIE SENTELIK
<i>ADVISER</i>	DR. E. BOTTORF

The Zeta Chapter of Alpha Sigma Tau has had a very successful year under the guidance of Dr. Edna Bottorf. Meetings were held in the Y.W.C.A. and W. A.A. rooms.

The Alpha Sigma Tau sorority is a member of the Association of Education Sororities. To be eligible for membership, a girl must meet certain scholastic requirements, and must have attended this college at least one semester.

Highlights of the year were a luncheon meeting, weiner roast at Price Park, "Come As You Are" Party, Founder's Day Banquet held at the Fallon Hotel, a Christmas Party held at Dr. Bottorf's home, a Valentine Musical, and the annual Spring Banquet.

Five new pledges were taken into Alpha Sigma Tau this year.



First Row, left to right: V. Gunsallus, H. Day, Adviser, Miss Waterbury, G. Nevins;
 2nd Row: J. Schultz, B. Parker, R. Hartle; 3rd Row: A. Wright, L. Hinchliff'e, P.
 Kunselman, B. Long; 4th Row: P. Brumbaugh, P. Mauger, and P. Sechrist.

Pi Kappa Sigma

<i>PRESIDENT</i>	GERTRUDE NEVINS
<i>VICE-PRESIDENT</i>	NANCY ZIMMERMAN
<i>RECORDING SECRETARY</i>	JEANNE REMICK
<i>CORRESPONDING SECRETARY</i>	MARY LOUISE STEVENS
<i>TREASURER</i>	PHYLLIS MAUGER
<i>ADVISER</i>	MISS H. C. WATERBURY

Pi Kappa Sigma, social sorority, has indeed had a year of surprises. First, the members were most happy to welcome a new adviser and member, Miss Helen Waterbury. Our grand president, Mrs. Charles N. Gibson, came for a visit in February and Miss Anne E. Weaver, district alumna chairman, was here in October.

Some of the many things accomplished this year were movie parties, candy sales, card sales, parties at the Naturalist Cabin, and a rummage sale.

On November 17th, the Founder's Day Banquet was enjoyed at the Dutch Inn. Active members and alumnae enjoyed the entertainment provided by the pledges.

This year all the sorority girls seemed to be bounded together more closely than formerly. This friendship helped make a more golden meaning of love for Pi Kappa Sigma.



Seated, left to right: J. Tidlow, J. Long, Adviser, Mr. Fleming; 2nd Row: Adviser, Mr. Smith, S. Kyler, F. Hartzell, W. Tyson, A. Berry, J. Marshall, D. Strouble, D. Kelly; 3rd Row: L. Livingston, J. Harbach, J. Grub, V. Gray, P. Coront, J. Long, E. Beckenbaugh, R. Judd, L. Brown, A. Walizer, and W. Smith.

Delta Rho Beta

<i>PRESIDENT</i>	JOSEPH LONG
<i>VICE-PRESIDENT</i>	KENNETH HAGER
<i>SECRETARY</i>	RICHARD JUDD
<i>TREASURER</i>	WARREN SMITH
<i>CORRESPONDING SECRETARY</i>	BERNARD YEAGER
<i>ASSISTANT CORRESPONDING SECRETARY</i>	ARDELL BARRY
<i>ADVISERS</i>	MR. FLEMING
	MR. SMITH

Delta Rho Beta is composed of members who are day students. Headquarters for the group is a basement room of the auditorium. There the public is invited once a year when the Open House is celebrated.

Annually the club sponsors the Derby Dance; this year it again was a sparkling success. The Spring Dance, to which alumni are invited, is the climax to the year's activities.



First Row, left to right: Miss W. Cummings, P. Brumbaugh, E. Royer, J. Hutchings, R. Kaler, Adviser, Dr. A. Rude; 2nd Row: B. Hanka, B. Cates, J. Hintenlang, S. Gottshall, J. Smawley, J. Jones, B. Gottshall, E. Zettel, and J. Dietrich.

Kappa Delta Pi

<i>PRESIDENT</i>	ARDEN MONSON
<i>VICE-PRESIDENT</i>	PHYLLIS BRUMBAUGH
<i>SECRETARY</i>	EVELYN ROYER
<i>TREASURER</i>	JUNE HUTCHINGS
<i>HISTORIAN</i>	RUTH KALER
<i>ADVISER</i>	DR. A. S. RUDE

Kappa Delta Pi is an honor society in Education, organized to encourage high intellectual standards and to recognize outstanding contributions to Education. The members are chosen from junior and senior students who have an excellent scholastic average, desirable personal qualities and worthy educational ideals.

The aims of the Delta Sigma Chapter installed May 12, 1928, by Dr. William C. Bagley, are to develop leadership in professional activities and to encourage progressive fellowship among the members of the society. Meetings are held monthly and are stimulated by programs of educational interest; in addition, the chapter holds purely social events, such as the Christmas party and the annual banquet attended by both campus and alumni members.



First Row, left to right: E. Royer, J. Dietrich, M. Moore, C. Johnston; 2nd Row: E. Kerstetter, A. Arnold, M. Dilisio, G. Rowles, J. Bowman, J. Yon, E. Peterson; 3rd Row: C. Young, L. Heckel, B. Crites, D. Fletcher, S. Gottshall, R. Capatch, P. Dale; 4th Row: Adviser, Mrs. Graffius, M. H. Raymond, J. Schultz, D. Atkinson, D. Seanor, E. Stevenson, L. Leitzel, S. Kline, and L. Stearns.

Association of Childhood Education

<i>PRESIDENT</i>	EVELYN ROYER
<i>VICE-PRESIDENT</i>	CATHERINE JOHNSON
<i>SECRETARY</i>	SARAH KLINE
<i>TREASURER</i>	LURA LEITZEL
<i>STUDENT COUNCIL REPRESENTATIVE</i>	SHIRLEY GOTTSALL
<i>PUBLICATIONS REPRESENTATIVES</i>	ANN HUDSON LAURA STEARNS
<i>ADVISER</i>	MRS. N. M. GRAFFIUS

The Association of Childhood Education on campus is the local chapter of the national association of the same name. The aims of this organization concern the education and well-being of children by the active cooperation of all groups interested in children in the home, school, and community. The promotion of desirable educational practices in the elementary and intermediate schools, and the maintenance of the highest possible standard for the professional training of child educators are encouraged. Tho these goals the monthly publication of the society, *Childhood Education*, is directed.

The meetings of the organization are made both interesting and valuable, socially and culturally by luncheon, parties, and authoritative lectures.



Seated, left to right: A. Barnes, B. Gottshall, G. Nyce, S. Kline; 2nd Row: V. Gunsallus, Mr. Patterson, A. Charlton, Dr. North, Miss Cummings, P. Dean, Mr. Koons, L. Leitzel, S. Gottshall, E. Stevenson, M. L. Stevens.

English Club

<i>PRESIDENT</i>	GEORGE NYCE
<i>VICE-PRESIDENT</i>	ANNA LEE BARNES
<i>SECRETARY</i>	SARAH KLINE
<i>STUDENT COUNCIL REPRESENTATIVE</i>	BETTY GOTTSHALL
<i>ADVISER</i>	DR. W. R. NORTH

English Club is an organization primarily for English majors and minors. Others are not excluded from the club; anyone interested in literature is welcome to become a member. The main purpose of this organization is to encourage creative expression and to further the enjoyment of good reading. All types of literary creation are encouraged.

The over-all program for the year was the study of contemporary writing including poetry, drama, the short story, and the novel. A few specimens of student writing were read at the meetings. The annual gathering for the Christmas party was held in the basement of the Trinity Methodist Church.

The English Club has a special annual publication *The Crucible*. It is a collection of some of the best literary compositions of the students on campus. Everyone is encouraged to submit material for this publication. *The Crucible* is made up of essays, short stories and poems.



Left to right: P. Bender, P. Harbach, J. Houtzel, W. Rider, P. Fleming, G. Nyhart, Adviser, J. Koons.

Spanish Club

PRESIDENT PHILIP HARBACH
SECRETARY JOAN HUTZEL
STUDENT COUNCIL REPRESENTATIVE GEORGE NYCE
ADVISER MR. J. F. KOONS

The Spanish Club was organized in September of this year. The main purpose of the club is to enable these students to familiarize themselves with the language by informal, conversational meetings. The club is interested in learning about the art, music, and literature of the Spanish-speaking countries. Meetings are conducted to foster enjoyment of these arts, rather than merely study them. Programs have included a record hour of Latin-American music, motion pictures of South America, and an exhibit of Cuban painting. Luncheon meetings are sometimes held at which the members speak only Spanish. At one such luncheon a discussion of Pablo Picasso was held.



Seated: V. Gunsallus, R. Judd; Standing: B. McGee, Advisers, Miss Wildel and Dr. Bottorf, L. Livingston, L. Follmber, and G. Hollenbach.

Art Club

<i>PRESIDENT</i>	RICHARD JUDD
<i>SECRETARY-TREASURER</i>	VIRGINIA GUNSALLUS
<i>ADVISER</i>	DR. E. BOTTORF

The Art Club is composed of a small group of students interested in matters of art. Meetings are held the second and fourth Wednesday of each month. The aim of the club is to "develop creative talent and appreciation."

Members use any media of art they desire in their work. Consequently a wide variety of material, such as oils, water colors, textile paints, handicraft, and pencils are used.

An important function of the club is to arrange for the art exhibits which are displayed in the main room of the library. These displays add greatly to the cultural atmosphere of the college.

It is customary for the members to arrange for an annual trip to New York City to view art displays in the Metropolitan Art Museum or private exhibits.



Seated, left to right: R. Schiller, M. Curran, M. Stabler, A. Hugar, P. Sechrist, M. Stevenson, D. Grieb, J. Remick; Standing, 1st Row: M. Cook, V. Gunsallus, E. Raugh, J. Houtzel, A. Yostheimer, G. Hollenback, G. Swoyer Neff, B. Zettle; 2nd Row: H. Adams, A. Benning, A. Vargo, J. Peatoch, Adviser, Mr. Wilson, J. Hutnyan, G. Nyce.

College Times

EDITOR	GEORGE NYCE
ASSISTANT EDITOR	ROBERT WEAVER
SPORTS EDITOR	ANTHONY VERGA
SOCIAL EDITOR	VIRGINIA GUNSALLUS
LITERARY EDITOR	ALICE YOXTHEIMER
BUSINESS MANAGER	JOHN WYLAND
ADVERTISING MANAGER	MYRTLE STABLER
CIRCULATION MANAGER	BETTIE SENTELIK
FEATURES EDITOR	JOSEPH HUTNYAN
ADVISER	MR. C. L. WILSON

This year with the addition of Mr. Wilson to the English Department to offer a class in Journalism class accepted the responsibility of preparing the *College Times*. In previous years the school paper was edited by people who were interested in such work. This year credits were given to those who helped with the paper.

The *College Times* covers all events on campus and helps keep the students informed about campus news.



Left to right: C. Scheid, J. Contrady, A. Barnes, G. Nyce, Adviser, Mr. Wilson, G. Miller, and D. Weil.

Shakespearean Literary Society (Debate Club)

PRESIDENT GEORGE NYCE
VICE-PRESIDENT THOMAS MILLER
SECRETARY-TREASURER DONALD WEIL
ADVISER MR. C. L. WILSON

On the night of September 22, 1947, a small group of students and Mr. Carl L. Wilson met in the Library for the purpose of starting a debate club in Lock Haven State Teachers College. At the meeting it was brought out that an organization known as The Shakespearean Literary Society had been in existence in this college before the War. The purpose of this society had been to achieve improvement in forensics and to study Shakespearean literature, but their main activity had been debating. For the convenience of presenting a budget on time, the group decided to reactivate the old charter.

Since that initial meeting the club has taken numerous trips to hold competitive debates with other colleges and to enter several tournaments. The members have presented audience debates before local groups and have had many practice debates among themselves. The question that the club has been debating is, "Resolved, That a Federal World Government Should Be Established." The group meets on the second and fourth Monday of every month.

The purpose of this organization is to encourage students to study world problems, to promote reflective thinking, to speak persuasively, and to have a good time.



First Row, left to right: M. Slavich, A. Tregar, J. Berne; 2nd Row: D. Degler, J. Straub, M. Smith, A. Charlton, D. Schick, Adviser, Miss Lynds, H. Zeiders, J. Nava, R. Shropshire, B. McGee, G. Hollenbach, G. Kpushner; Sitting on piano: D. Drick, S. Solomon.

College Players

<i>PRESIDENT</i>	ARDEN MONSON
<i>VICE-PRESIDENT</i>	ROGER MOYLE
<i>SECRETARY</i>	ANNA LEE BARNES
<i>TREASURER</i>	JOAN STRAUB
<i>STUDENT COUNCIL REPRESENTATIVE</i>	NANCY ZIMMERMAN
<i>HONOR CHAIRMAN</i>	SHIRLEY WEISS
<i>ADVISER</i>	MISS D. W. LYNDS

College Players has had a very successful year. The organization worked with the Music and Speech departments to produce the annual Christmas Nativity. Among other highlights of the year was a one act play entitled *Grand Cham's Diamond* and the Spring play, *The Ghost Train*. A religious play, *The Terrible Meek*, was given before Easter vacation.

In order to make each production possible, members of the College Players worked together on staging, make-up, and lighting.



Seated, left to right: J. Smawley, B. Gottshall, S. Gottshall, H. S. Cassidy; 2nd Row: D. Buchreis, E. Peterson, M. Moore, L. Erhard, E. Windom; 3rd Row: M. Dilisio, G. Roles, J. Bower, E. Royer, L. Leitzel, S. Kline; 4th Row: R. Britton, P. Dale, Adviser, Dr. W. North.

Student Christian Association

<i>PRESIDENT</i>	BETTY GOTTSHALL
<i>FIRST VICE PRESIDENT</i>	JOSEPH HUTNYAN
<i>SECOND VICE PRESIDENT</i>	LOIS KELLER
<i>THIRD VICE PRESIDENT</i>	HAROLD CASSIDY
<i>TREASURER</i>	JACK SMAWLEY
<i>STUDENT COUNCIL REPRESENTATIVE</i>	HOBART BENCHOFF
<i>ADVISERS</i>	DR. W. R. NORTH MISS M. G. WIBLE

The Student Christian Association, often called S.C.A., is composed of the men and women on campus who are interested in furthering Christian ideals. The group is representative of all religious denominations.

The activities of the year were successfully opened by sponsoring Church Night at which the ministers from the community were invited to meet the students and to have an evening of fellowship with them.

At Christmas time the S.C.A. sponsored a party for the first and second grade children of the Campus School.

Other outstanding activities of the year were the holding of Lenten Devotions every morning during Lent and the sponsoring of Vesper services every Sunday evening.



Seated, left to right: _____, L. Leitzel, E. Royer, S. Gottshall, R. Bergstresser; 2nd Row: H. Benchoff, A. Shaner, R. Hoenstine, J. Smawley, J. Bowman, B. Gottshall.

The Lutheran Student Association

<i>PRESIDENT</i>	BETTY GOTTSHALL
<i>VICE-PRESIDENT</i>	JACK SMAWLEY
<i>SECRETARY</i>	EVELYN ROYER
<i>TREASURER</i>	HOBART BENCHOFF
<i>ADVISER</i>	MR. SMITH

Three years ago the Lutheran students on our campus organized the Lutheran Student Association. The local branch of this association is comprised of every Lutheran student enrolled in the College.

The Lutheran Student Association aims to afford an opportunity for Lutheran students to become acquainted with one another so that they may consider and act upon common problems in order to strengthen and encourage Christian faith.

The meetings of the group are held twice a month. One meeting is devoted to worship service and the other meeting is held in a form of social activities.

With the helpful guidance of our adviser, Mr. Smith, it turned out to be a successful year.



First Row, left to right: J. McDade, R. Capatch, M. Dilisio, J. Straub, M. Blessing, J. Murphy, S. DiAugustino, J. Mantini; 2nd Row: M. Shibe, L. Potts, P. Bender, C. Ott, L. Ferlitch, S. Casillio, E. O'Konski, G. Ticoney, G. Butchko; 3rd Row: M. Slavich, A. Aubel, L. Petnatti; 4th Row: R. DiBagio, A. La Vanche, C. Jones, J. Taolo, A. Marasa, G. Rybiecki, J. Manno, R. Dombroski, H. Johnston, J. Salomni; 5th Row: C. Hochrein, J. Deleman, J. Hutnyan, J. Marcolivio, P. Lesh, S. Jaworek, and W. Gobbeski.

Newman Club

<i>PRESIDENT</i>	MILDRED BLESSING
<i>VICE-PRESIDENT</i>	ALBERT LA VANCHE
<i>SECRETARY</i>	JOHN MANTINI
<i>TREASURERS</i>	LORETTA FERLITCH SAMUEL CASILLIO
<i>ADVISER</i>	FATHER J. O'TOOLE

The Newman Club on campus is the religious club for Catholic students. The aim of the society is of mutual helpfulness and united efforts in advancing religious, moral, intellectual and social standards, in promoting group growth, in assisting in the works of the Church, and in maintaining a propitious student-college relationship.

Meetings are held bi-monthly, the first for religious instruction and the second for social activities; the latter events include communion breakfast, outings and dances.

This year a conference of the Newman Club members from Pennsylvania State College, Bucknell University and Lock Haven State Teachers College was held at State College, Pennsylvania. It is hoped that such affairs will be held annually.



The College Band

PRESIDENT	FLETCHER MARTIN
VICE-PRESIDENT	KENNETH STEARNS
SECRETARY	FAITH STEARNS
TREASURER	JOHN DELIMAN
STUDENT COUNCIL REPRESENTATIVE	WILLIAM REITER
ADVISER	MR. W. V. RUTCH

The College band began the school year by stimulating the students' pep and spirit at the home football games. It would not have seemed like football games without the band to build up school morale.

After football season ended, the band turned from stirring marches to the more difficult field of concert music. This year the band was able to add musical selections of the highest calibre to its repertory. With sufficient funds granted by the Student Cooperative Council the band was able to purchase needed instruments that students seldom own personally. Great things may be expected from our Music Department.



Left to right, 1st Row: M. Fought, Nancy Newsbaum, Diane Taylor, Mary Shive, E. Royer, L. Stearns, J. Wagner. 2nd Row: K. Merrill, J. Cummings, E. Kerstetter, B. Crites, J. Gray, Patricia Bender, B. Wink, Patricia Weaver, D. Fletcher, J. Schultz. 3rd Row: J. Long, Robert Hosterman, V. Gray, C. King, W. Bubb, J. Reynolds, I. Mechtly, R. Judd, and R. Colliver.

Mixed Chorus

PRESIDENT	VERNON GRAY
SECRETARY	PATRICIA JOHNSTON
ADVISER	MISS G. E. ULLEMEYER

Men's Chorus



Left to right, 1st Row: Daniel Hills, John Johnsonbaugh, Robert Hosterman, Richard Judd, I Mechtly, John Moran, Horace Reynolds, Wilbur Bubb. 2nd Row Jack Schmid, James Loesch, Charles McIntosh, Richard Colliver, C. King, Ralph Long, Tom Mattox, Vernon Gray.



Left to right, 1st Row: B. Gardner, B. Coates, M. Krisan, C. Ott; 2nd Row: Adviser, Dr. Fountain, D. Montessor, P. Houch, C. Lowros, J. Paolo, B. Hanka, P. Sowers, L. Harnish; 3rd Row: G. Donnelly, L. Schaub, G. Ralston, A. Shaner, C. Pfeffer, B. Hengst, R. Wagner, N. Close.

Naturalist Club

PRESIDENT ARAMOND SHANER, BARBARA COATES
VICE-PRESIDENT JOSEPHINE ANNE PAOLO, MICKEY KRISAN
SECRETARY BETTY HANKA, BARBARA GARDNER
TREASURER BENJAMIN HENGST, CATHERINE OTT
ADVISERS DR. FOUNTAIN, DR. CORBIN, AND MR. NEVEL

With membership restricted to thirty members, none of whom may be freshmen, the Naturalist Club is one of the self-supporting clubs on the campus. The Naturalists own their own cabin which they rent occasionally to other groups, then the responsibility for the maintenance of the cabin and taking care of the nature trail up to that point rests upon the club members.

Two meetings, one social and one business, are held each month. New officers are elected each semester to allow all members an opportunity to receive office holding experience.

The social highlights every year are the breakfasts prepared by the new members for the old. Ham and eggs has been replaced on the menu by hot cakes and sausage. Event of great importance to Naturalists is the annual Homecoming; then familiar faces of graduate members appear at the rustic cabin.

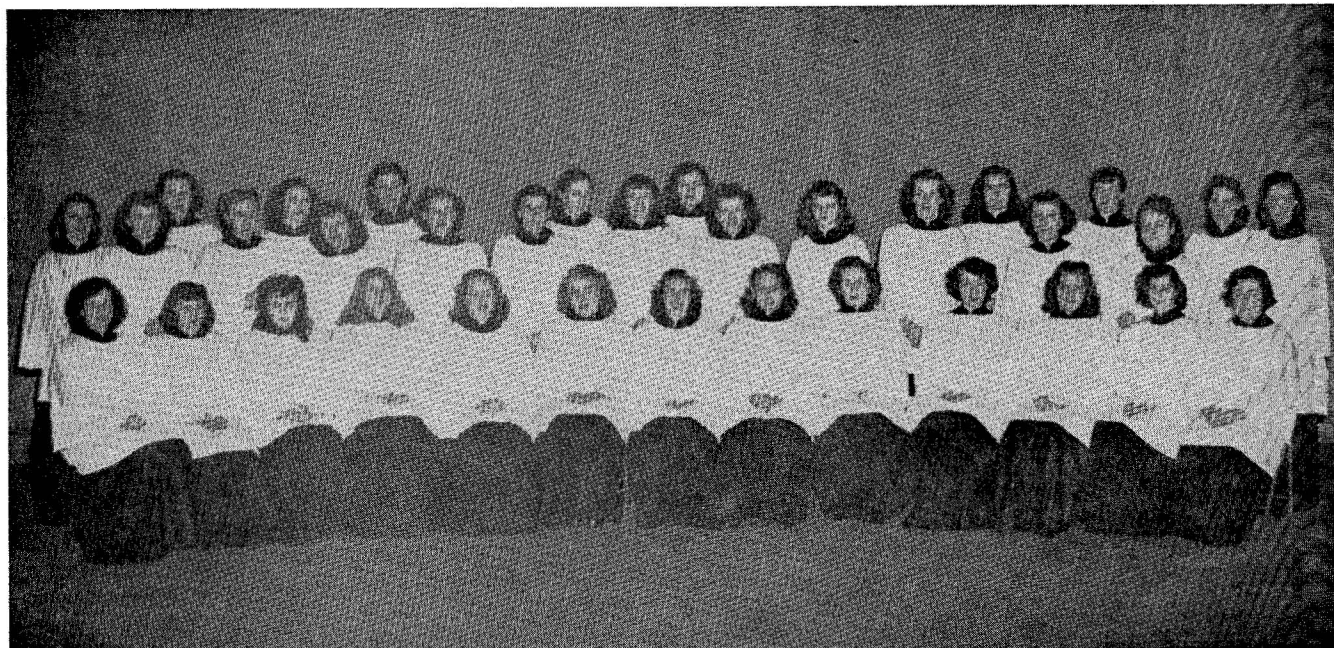

Left to right: K. Merrill, A. Yostheimer, Y. Yon, L. Stewart, J. Myers, J. Stroble, J. Gray, R. Kaler, M. Gardner, J. Schultz, S. Scerfield, D. Fletcher, B. Young; 2nd Row: P. Johnson, J. Remick, J. Cummings, E. Kerstetter, M. Fought, M. Jones, P. Newsbaum, B. Cristes, M. Schibe, J. Wagner, A. Spangler, J. Dietrich; 3rd Row: L. Grim, J. Wood, B. Baird, R. Wildeman, J. Gusten, S. Kline, I. Kyler, S. Gottshall, B. Gottshall.

The Bel Cantos

<i>PRESIDENT</i>	JANE GRAY
<i>VICE-PRESIDENT</i>	JEANNE REMICK
<i>RECORDING SECRETARY</i>	SHIRLEY GOTTSHALL
<i>TREASURER</i>	JUAN FAITH YON
<i>POINT SECRETARY</i>	JEAN DIETRICH
<i>LIBRARIANS</i>	SARAH KLINE, JEAN CUMMINGS
<i>ADVISER</i>	MISS G. E. ULLEMEYER

The Bel Cantos, made up of talented young women of the college, is one of the outstanding musical groups on campus. Under the superb direction of Miss Grace Ullemeyer, this popular singing society provides much entertainment both on and off campus, in other schools, and for other organizations.

The main project of the members at the present time is the Organ Fund. Various campaigns, programs, and much hard work have swelled the fund considerably toward the purchase of that long dreamed-of organ, which is a vital necessity in the annual Nativity.

It is the custom of the Bel Cantos to close the school year with their annual Spring Concert.



First Row, left to right: K. Stearns, Adviser, V. Routche, J. Rybicke, L. Stashak, Libby Potts; 2nd Row: W. Rider, C. Martindale, T. Yost, P. Johnson, and W. Tyson.

The Collegians

What band is that we hear sounding out the latest jazz hit? Is it Harry James, Tommy Dorsey, or Benny Goodman? No, it is not a name band, but their music is making a name for them! It is the school dance band, the Lock Haven State Teachers College "Collegians."

This year the band has risen to new and greater heights. With four saxophones, three trumpets, two trombones, piano, drums, and bull fiddle, the boys made the auditorium rock when they cut loose on a "jump tune." Ever popular with the student body, the Collegians have played for several of the school dances, for banquets in the dining hall, and for assembly programs.

Aside from these school activities, the Collegians play weekly for engagements in and about Lock Haven. They are proud of their reputations as able and versatile musicians and of their willingness to grant requests if the requested numbers are on hand. They can play a fox trot, a waltz, a jitterbug number, or even a rumba if there is a demand.

The Collegians are known as a "friendly" band that always starts a job on time and does its best to satisfy the customers. Much of their success is due to the untiring efforts of Mr. Valgene Rutch, leader and first saxophonist.

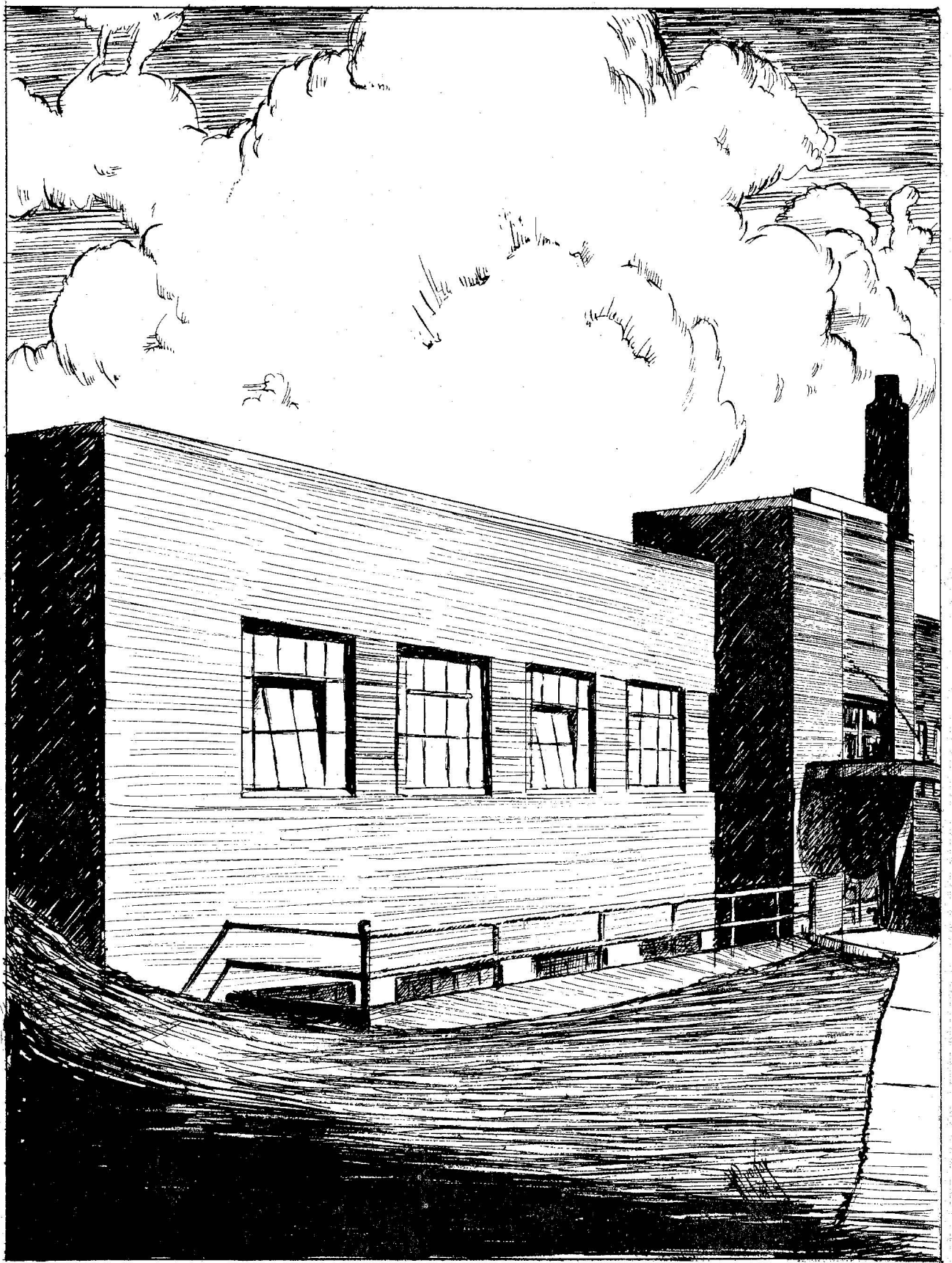





DR. L. E. HUTTO



DR. E. K. ZIMMERLI

Department of Health and Physical Education

Since this is the specializing department its program and accomplishments are specially important to the welfare and prestige of the college as a whole. By better selection of students and improvement of curriculum our standards of professional preparation have been steadily raised. Major students are now being better prepared to teach many of the varied aspects of health and physical education. In addition opportunity is given for specialization through Varsity competition in a wide variety of sports for both men and women. Unique progress has been made in training for school-community types of activity by actual experience in a coordinated college-community recreation program. These advances have come through the cooperative efforts of a capable staff which has been vigorously supported by an interested administration.

1947 Football Team

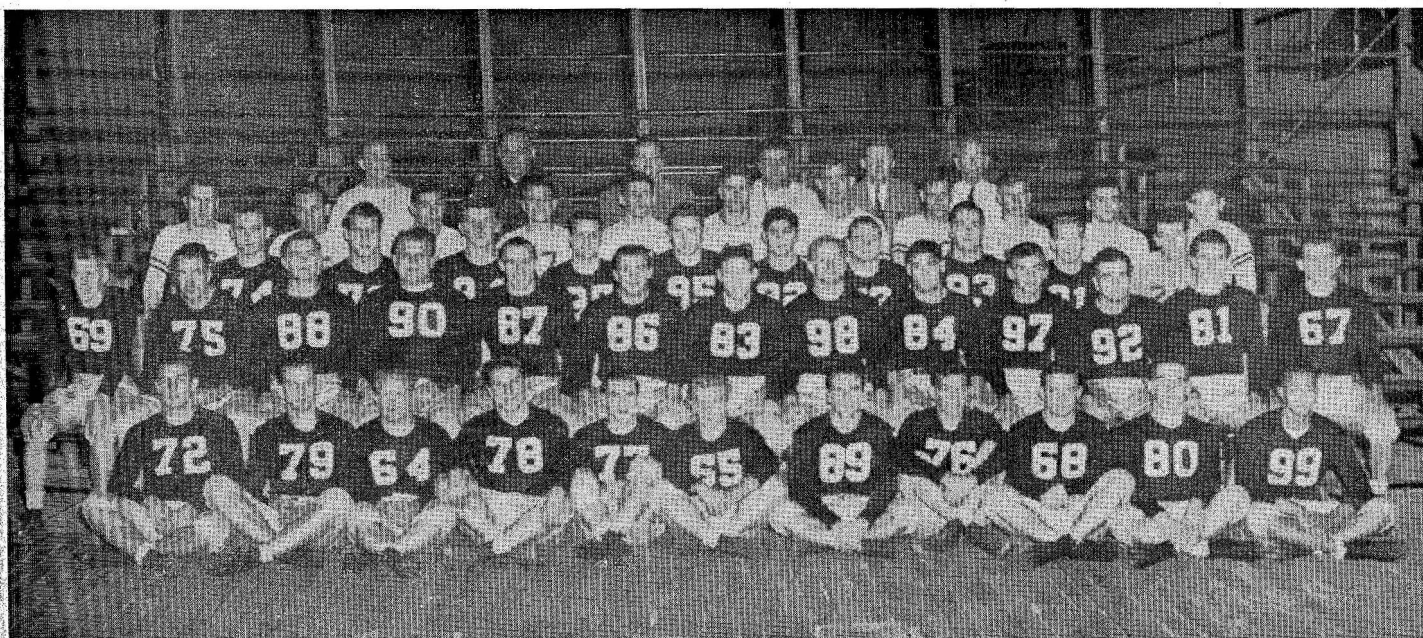

First Row, left to right: J. Mouer, F. Kamus, T. Gulitski, J. Estright, R. Booth, J. Muckle, R. Stover, H. Johnston, M. Flanagan, J. Dykistra, P. Martin; 2nd Row: J. McGhee, Z. Harkleroad, J. Caldwell, J. O'Konski, R. Smith, M. Slavick, R. Slack, J. Kulak, N. Zwald, R. Colliver, G. Masters, C. McIntosh, R. Dombroski; 3rd Row: L. Close, C. Green, J. Platko, C. Burkett, M. Michaels, J. Napoli, H. Johnson, G. Barthleson, J. Coyne, W. Sickler; 4th Row: W. Korb, H. Benchoff, S. Bonfilio, S. Sevak, J. Harrington, J. Rickenbaugh, D. Bauchman, E. Kunkle, F. Miller, A. Aubel, R. Bushler; 5th Row: Coaches W. Thomas, B. Levine, L. Zimmerman, and H. Jack; trainers, H. Campbell and W. Lawrence.

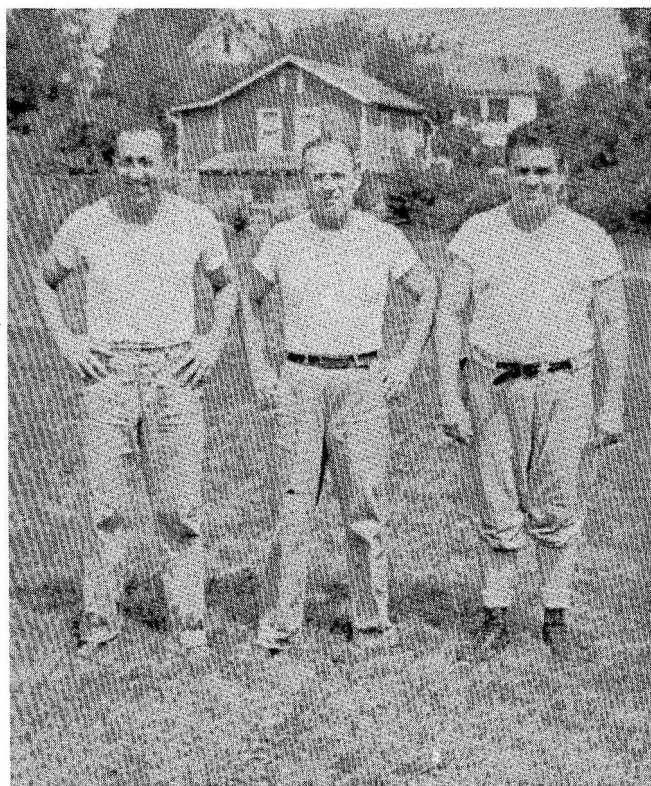

FOOTBALL COACHES

L. Zimmerman W. Thomas H. Jack

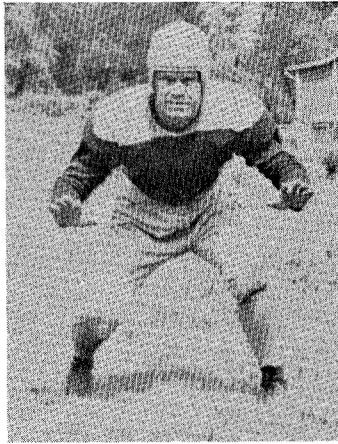

C. Green

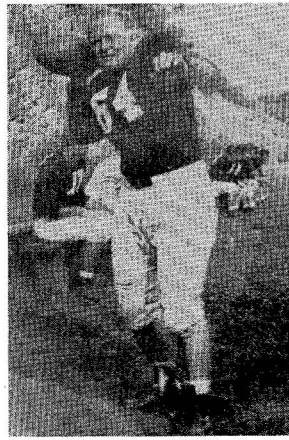

T. Gulitski



R. Snaith



Z. Harkleroad

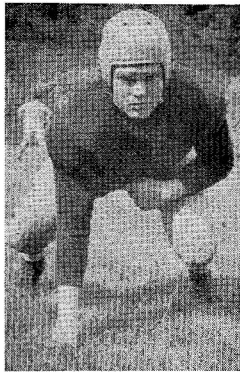

J. Caldwell



M. Flanagan

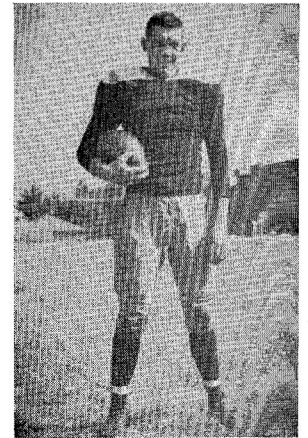

H. Johnston



D. Gallagher

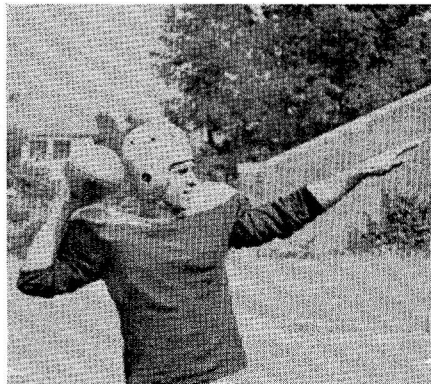

R. Colliver



D. McGee



C. McIntosh

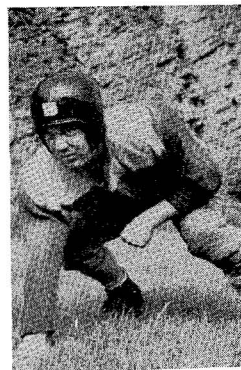

J. Caldwell

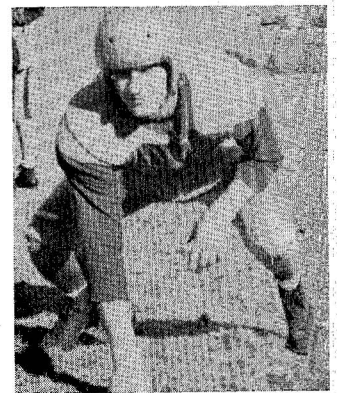

F. Kamus

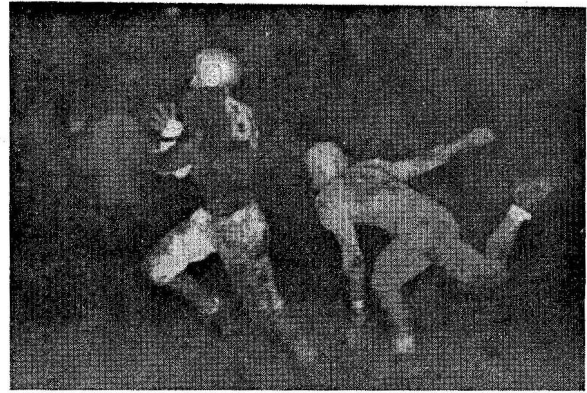
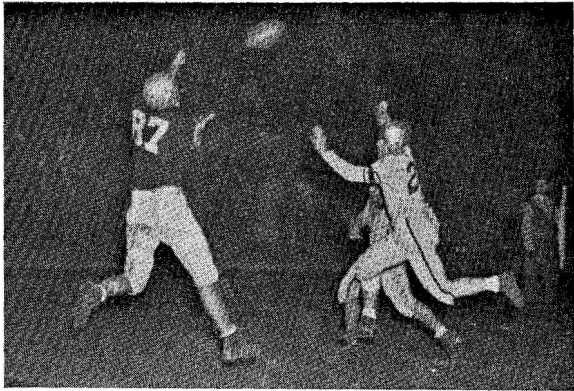

VARSITY FOOTBALL SCHEDULE

<i>Teams</i>	<i>Opponents</i>	<i>Lock Haven</i>
Lincoln University	0	19
Kutztown	6	48
Bloomsburg	19	14
Millersville	0	14
West Chester	14	6
Indiana	7	7
Alliance College	0	59
Shippensburg	0	21
Mansfield	14	21
California	13	15

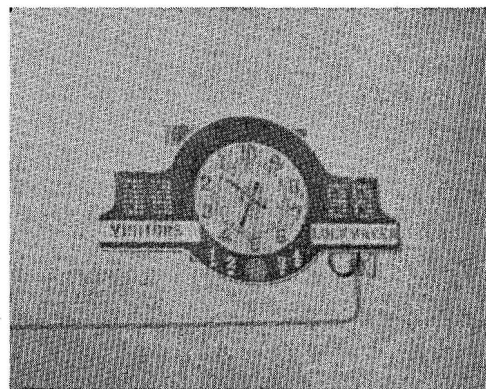
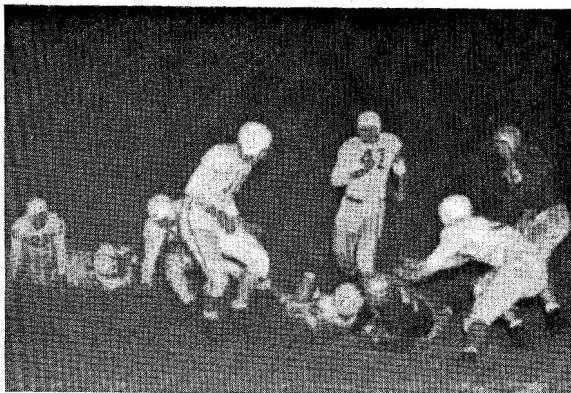

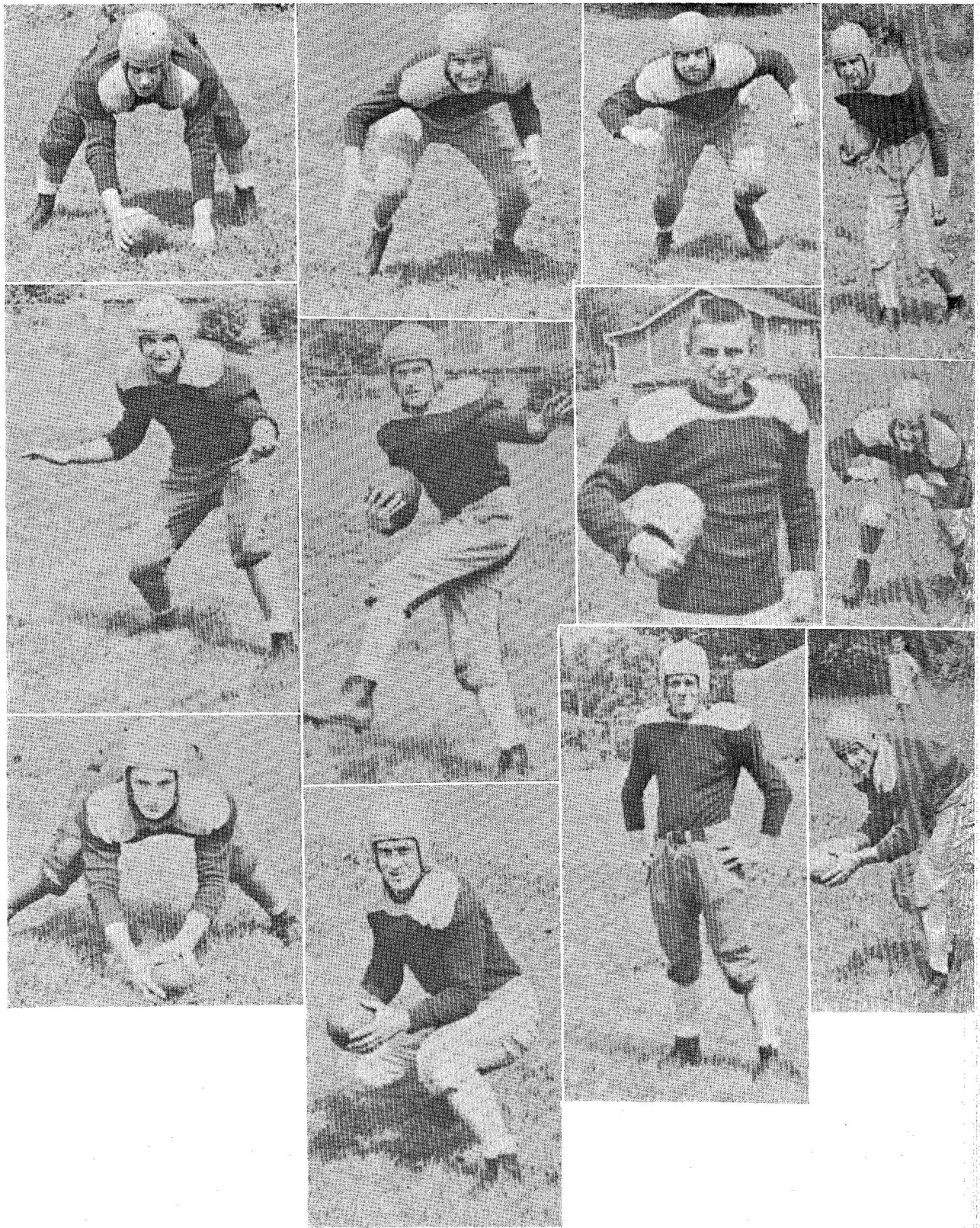

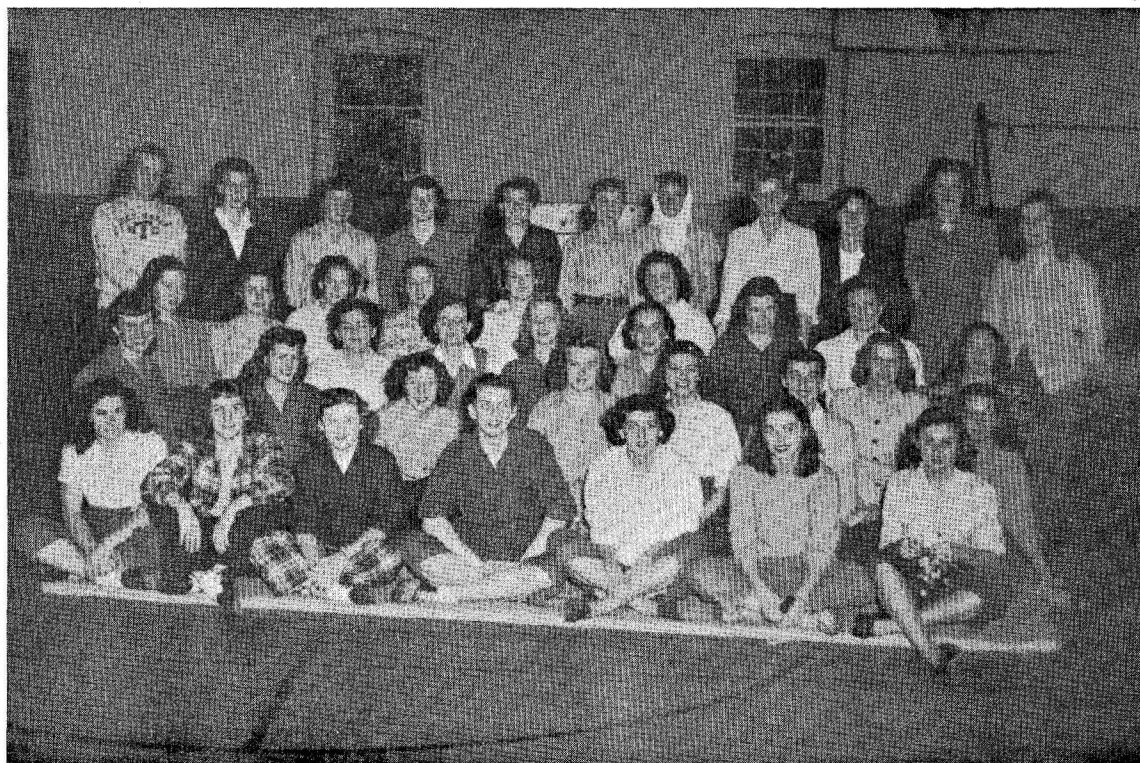

First Row, left to right: A. Zavalydriga, P. Kunsalman, J. Wagner, A. Wright, M. Simpson, M. Puderbaugh, M. Haduch; 2nd Row: P. Campbell, A. Reighard, B. McClain, B. Thompson, I. Follmer, P. Lauth, H. Hastings, L. Stone, J. McDade; 3rd Row: E. Buckley, I. Bailey, V. Rochey, J. Myers, D. Seanor, E. Hardy, S. Forest; 4th Row: V. Gunsallus, P. Freeman, L. Ferlitch, K. Ott, B. Peters; 5th Row: B. Gardner, B. Gottshall, P. Hauche, G. Nevins, P. Mauger, B. Coates, B. Faust, M. Blessing, B. Hanka, Adviser, Miss C. Smith, and M. Smith.

Women's Athletic Association

PRESIDENT ELEANOR HARDY
VICE-PRESIDENT PRUDENCE HOUCH
SECRETARY BETTY GOTTSCHALL
TREASURERE BARBARA GARDNER

The Women's Athletic Association again took the leadership of the women's organizations of the campus. Under the guiding hand of Eleanor Hardy as president and Miss Smith as adviser, many sports, both varsity and intra-mural, were provided for the girls.

One of the first sports sponsored this year was a tennis tournament. Later, as the year progressed, such activities as volleyball, badminton, varsity and intra-mural basketball, varsity and intra-mural hockey were offered.

Members of each class were appointed to take of the monthly meetings, such varied programs as a wiener roast and snow carnival and other recreational activities were enjoyed by the members.

The organization closed the year's activities with the annual banquet at the Dutch Inn. At this banquet those girls who had earned enough points were given awards ranging from letters to sweaters for senior awards.

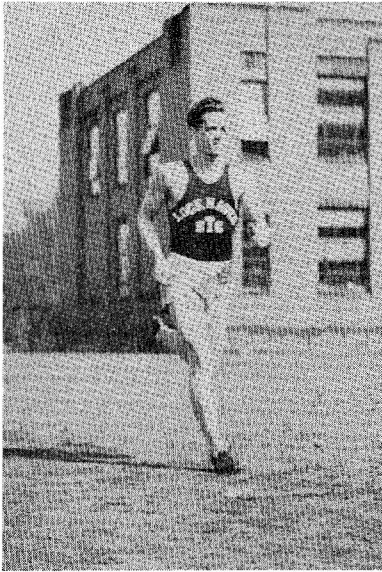

GEORGE TEUFEL
S.T.C. Champion,
220 Yard Dash

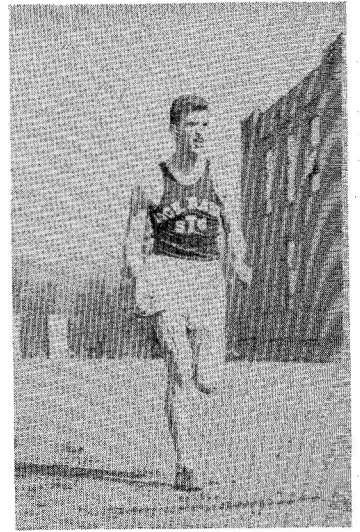

DICK COLLIVER
S.T.C. Champion, 440 Yard Dash

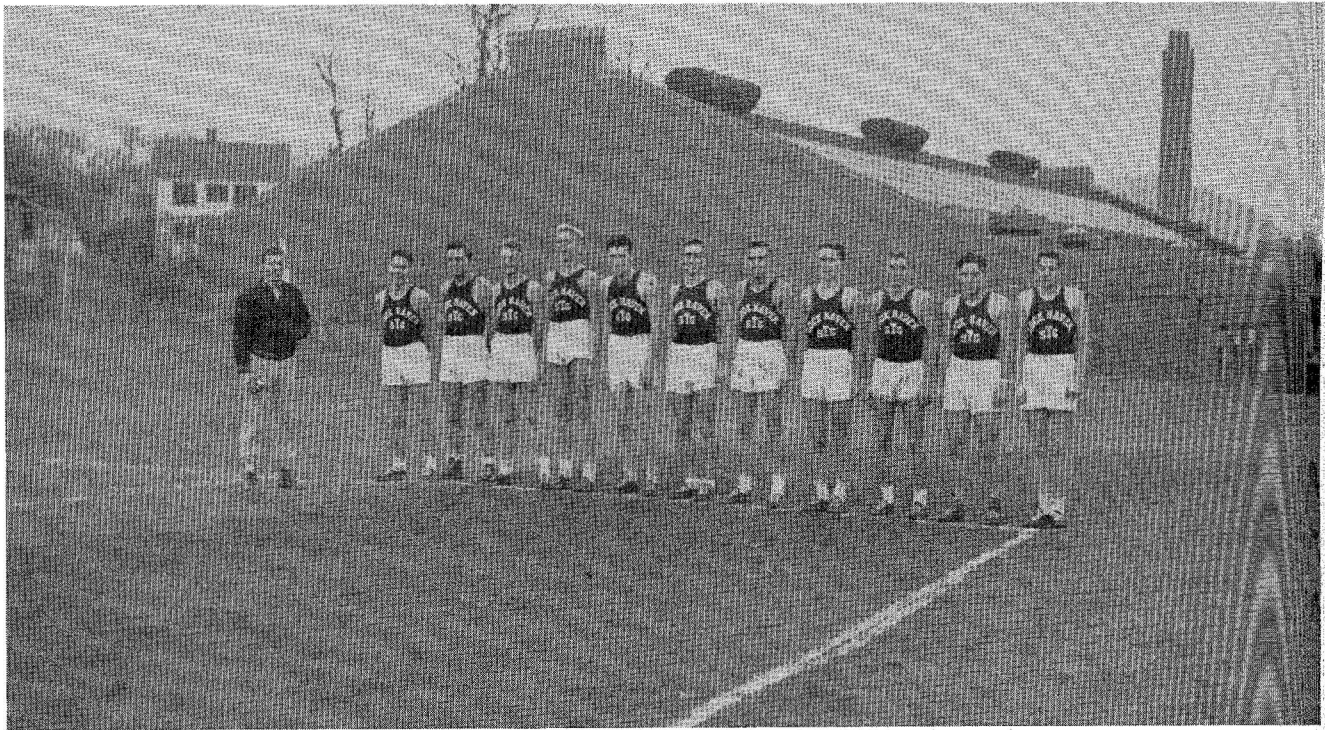

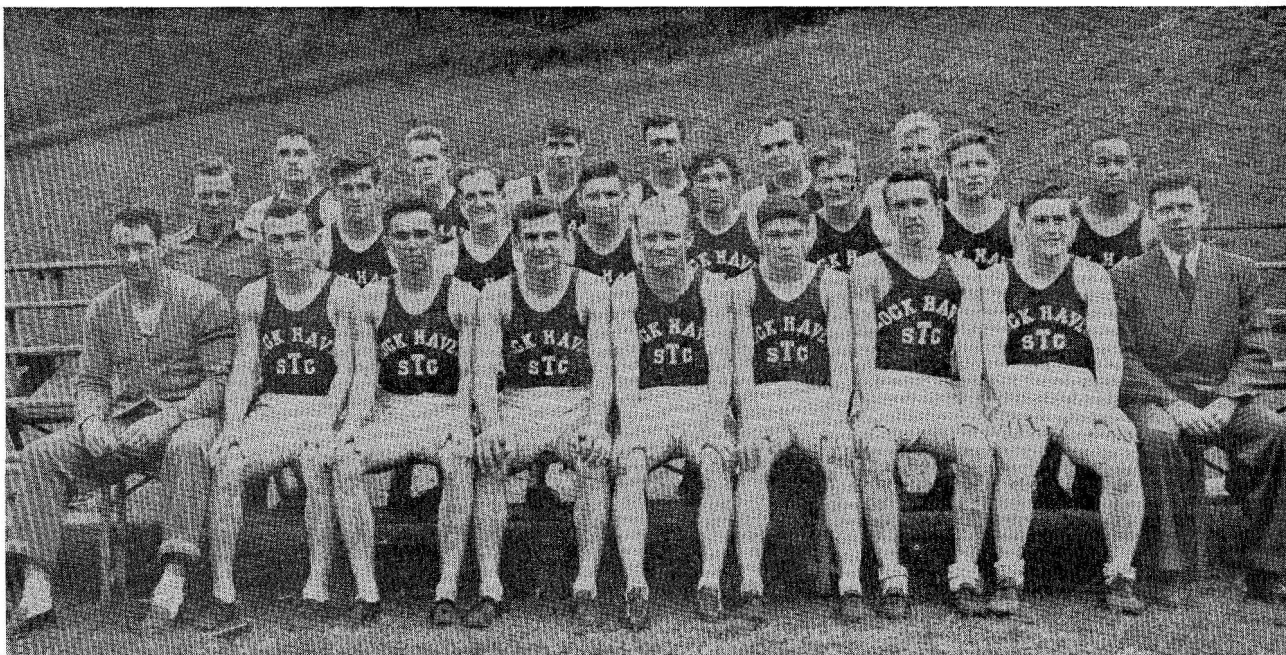

Track Team

The most ambitious track and field schedule in Lock Haven history was fittingly climaxed last spring when the college's first post-war team took third place honors at the annual state teachers colleges championship meet. This distinction, plus a spectacular second place in the college class mile relay at the Penn Relays, highlighted and otherwise mediocre dual meet win-loss record of 2-3.

The season opened with an indoor relay meet win over Bloomsburg Teachers College, in which the maroon squad lost only one event. Powerful West Chester State Teachers College was the next opponent, and through superior strength in the field events defeated Lock Haven 71-60. The Bald Eagles came back the following week to post a win over highly regarded Lincoln University 67½-63½. The final event—the mile relay—decided the winner in this meet, and according to local press accounts this provided “one of the all-time thrills of local track history.”

The next meet was the conference championships in which Lock Haven placed third behind West Chester and Shippensburg. The final two meets proved disappointing, with the local squad losing to Bloomsburg 65-51, and to Shippensburg 78 2/3-52 1/3. During the season new all-time school records were established by George Teufel in the 220 yard dash with his conference winning time of :22.2 (Teufel also tied the school mark of :10.0 in the 100 yard dash); Dick Collier with a :50.7 quarter mile; Charles Pfeffer with a 2:05.3 half mile; Herb Michaels who clocked a 10:38.3 two mile against Lincoln University; and John Kurtz who tied the high jump standard of 5'10".

At the conclusion of the season George Teufel was elected team captain for 1948.

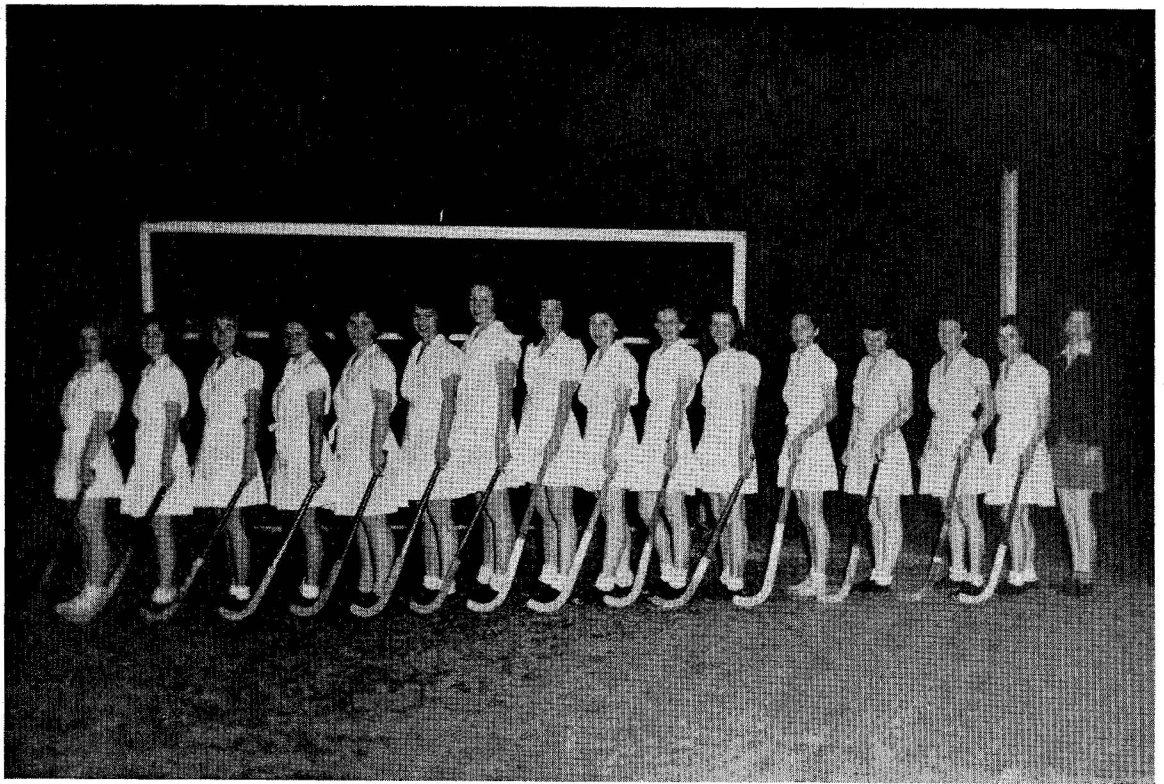

Girls' Hockey Team

The girls' varsity hockey team occupied a prominent place in sports this year. Out of four games, the team completed the season with two wins, one tie, and one loss. The successful season made the members of the team forget their sore shins, skinned hands, black and blue legs, the time they spent painting hockey balls and the hours of hard practice they had put in.

Other than the varsity team, there was set up also an intra-mural program. This was composed of these teams representing freshmen, sophomores and upperclassmen. After many tough games, the upperclassmen emerged as the victors.

New equipment used by the team this year proved to be a great incentive to the members. The equipment included shin guards, goalie guards, hockey sticks, and hockey shoes which are being used for the first time at T. C.

The team is sorry to be losing the following girls who will be graduated in May: Eleanor Hardy, Barbara Coates, Betty Hanka, Louise Harnish, Phyllis Sowers and Allegra Reighard.

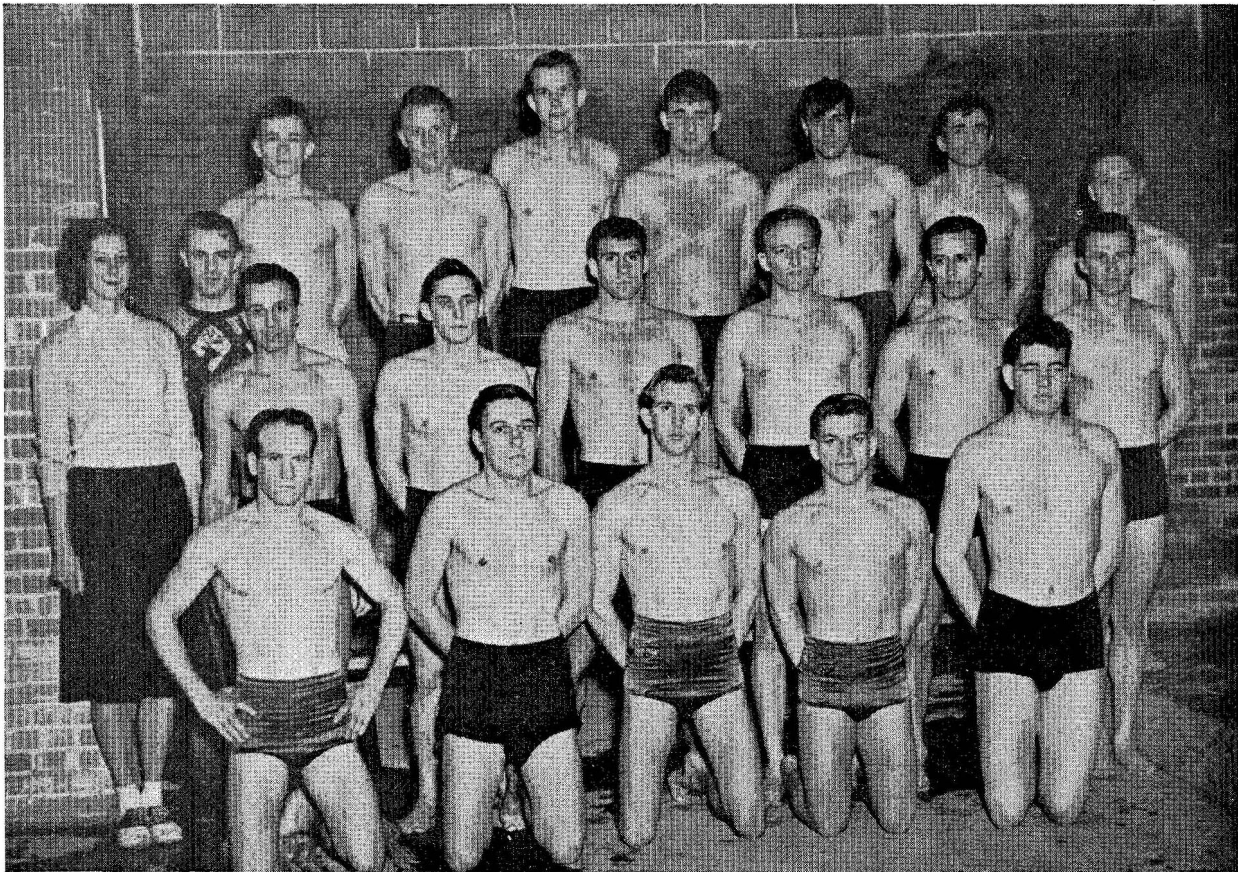

Competitive Swimming

The season of the Competitive Swimming Team was extremely short because of the repair work being done on the pool.

Following two weeks practice, the team met its first opponent, Lycoming College of Williamsport. Because our team had not engaged in sufficient training, LHSTC lost by a score of 56 to 8.

The only other meet was held with Howard University, Washington, D. C. Again the team lost by score of 59 to 18.

Bruce Wagenseller, who made an outstanding diving record, will be with us again next year. Dale Florey, who was outstanding in the fifty yard event, graduated with the class of '48.



Seated: L. Beaver, G. Butchko, F. Alessandro, R. Paul; Standing: Coach, L. Zimmerman, T. Matix, R. Smith, J. Donovan, and J. Smith.

Boxing

The second post-war boxing season opened in 1948 under the able leadership of faculty coach Mr. Lester Zimmerman and student coach Jim Smith. The team was composed of the following men, the first five of whom are veteran boxers:

Leo Rafferty, James Donovan, James Smith, George Butchko, Ralph Paul, Tom Mattax, John Alessandro, Ralph Smith, and Larry Beaver.

The Boxing schedule included the following meets: American University, West Point, New York City College, Lincoln University, American University.

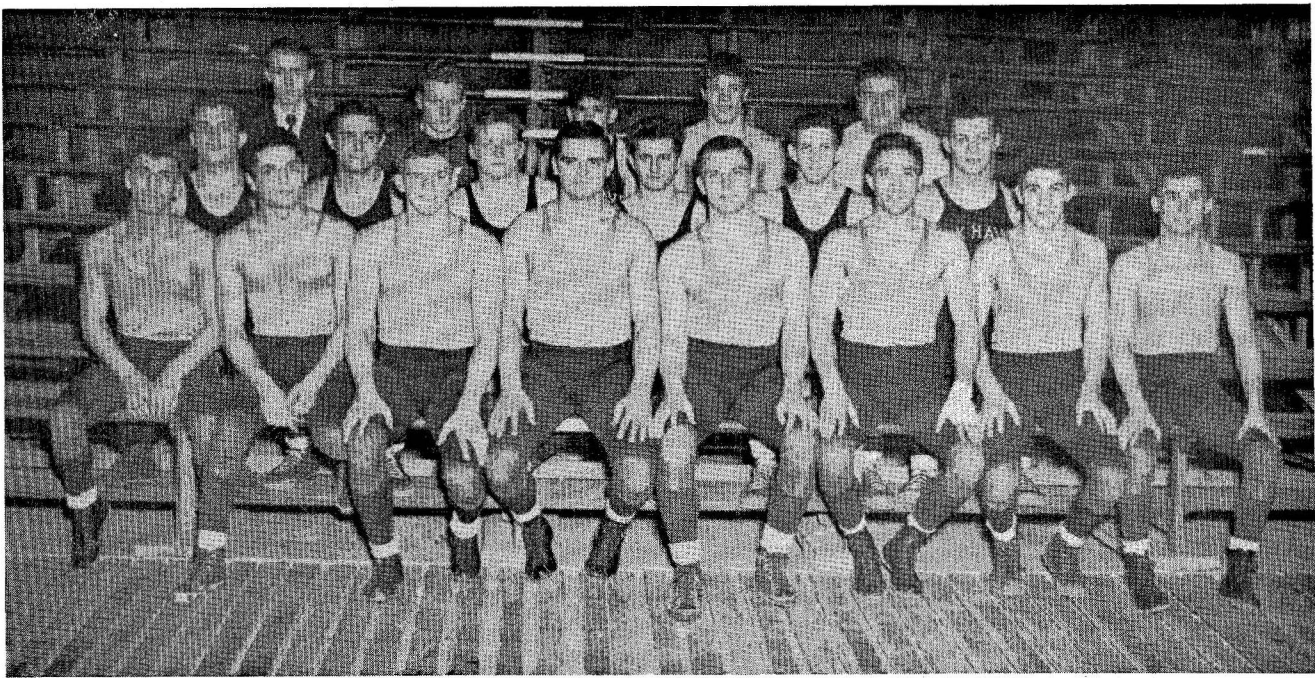

Left to Right: G Danaway, D. Solomon, H. Hetrick, J. Bralich, J. Caldwell, A. Verga, F. Vulcano, S. Di Augustine; 2nd Row: S. Sevak, J. Nava, F. Rich, G. Pihakis, R. Glunt, R. Dagler; 3rd Row: Mgr. D. Welsh, W. Rich, J. Mantini, B. Kocher, Coach, H. Jack.

Varsity Wrestling Squad of 1948

The wrestling team had a very successful season. Carrying four regular men over from last season, adding four more, and assisted by a few of the many reserves, Coach Herb Jack formed a powerful, aggressive group.

In the 121 lb. class was Steve Di Augustino who in the course of the year wrestled in all ten dual matches, amassing 29 points and losing 9.

George Danaway filled the 127 lb. class. He participated nine times for 22 points credit and 9 points deficit. Frank Vulcano in the 136 lb. class. Out of ten matches, Frank earned a high score of 34 points and lost 6.

Next comes Erie Academy's Tony Verga, who very spectacularly gained 31 points out of ten matches. He lost but 5 points. Verga wrestles in the 145 lb. class. In the 155 lb. class was Dave Solomon, who went under the lights nine times to profit 15 points. Due to wrestling at a weight disadvantage many times, Dave dropped 18 points.

Following in the 165 lb. class is Homer "The Hammer" Hetrick. Homer wrestled ten times to net 28 points to the good and drop only 6.

Jess Caldwell was Lock Haven's entry in the 175 lb. class. He suffered a shoulder injury during the season, but despite this he gained 18 points and dropped only 8, out of seven tries.

Bringing up the final class is John Bralich in the unlimited weight. John wrestled seven times and netted 23 points and lost but 8. In all ten dual matches this year, Lock Haven Teachers boasted a grand total of 223 points while they lost but 79.

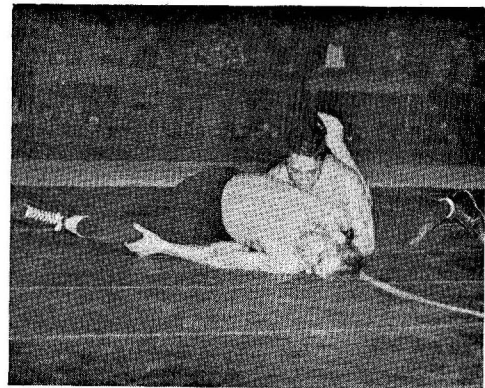
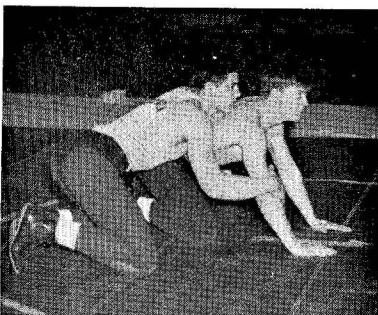

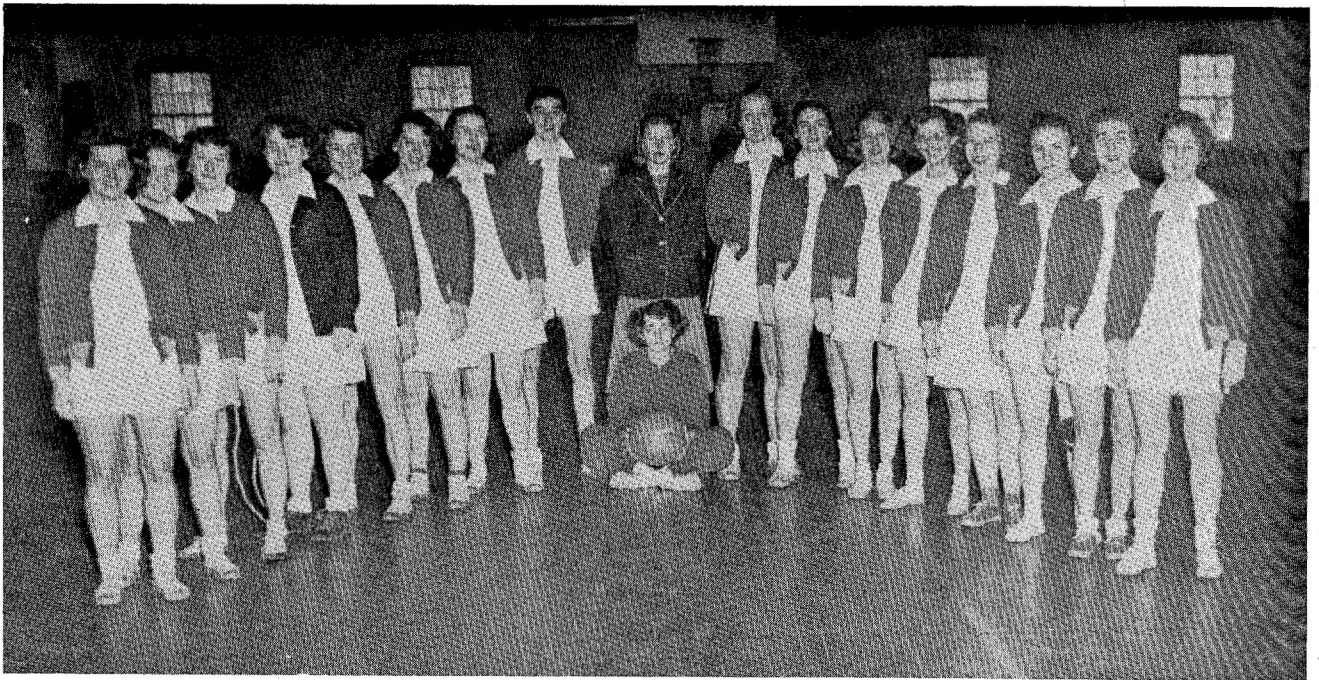

Left to Right: E. Hardy, S. Forest, G. Nevins, D. Montessor, C. Reanor, L. Harnish, V. Gardner, P. Laith, Coach, C. Smith; Sitting: Manager, M. Simpson; B. Gardner, B. Foust, C. Ott, M. Blessing, P. Sowers, V. Clemens, B. Coates, and B. Hanka.

Girl's Basketball Team

The girls varsity basketball team had a very successful season. Although six games had been scheduled, one was canceled. Both the varsity and junior varsity won all their games.

Captain Barbara Gardner led her teammates to victory with a total of 165 points for five games. Catherine Ott was captain for the junior varsity.

Official record for 1948 basketball:

<i>Team</i>	<i>LHSTC</i>	<i>Opponents</i>
Lebanon Valley	62	33
Lycoming	104	14
Millersville	52	40
Lebanon Valley	50	31
Millersville	48	24
JUNIOR VARSITY:		
Lebanon Valley	37	18
Lycoming	47	18
Millersville	33	31
Lebanon Valley	35	21
Millersville	29	22

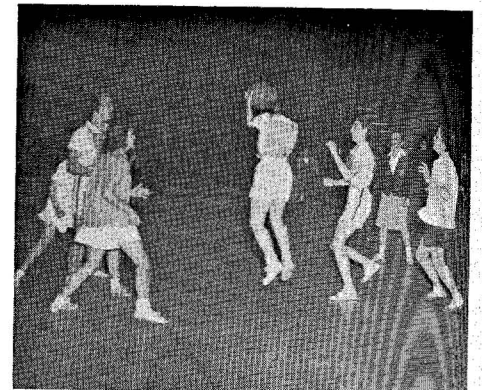
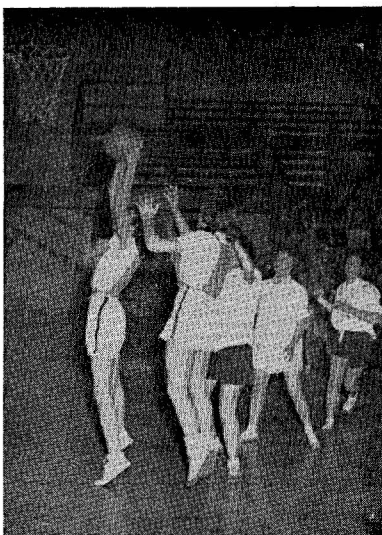



Soccer

The soccer team opened its season with a 4-2 win over Bloomsburg. The following week the Huskies returned to Lock Haven and stalemated the locals for two extra periods in a 2-2 tie. The high flying Bald Eagles next moved south to Maryland where they knocked off Frostburg Teachers by 4-0 count. Returning to their home grounds the following week the college booters met their traditional rival, East Stroudsburg, in one of the most exciting, hard fought games that has ever been played at Lock Haven. The game ended in a 2-2 draw after two overtime periods. This marked the second time in the season that the Eagles were extended to two overtime periods. Nevin Rimmey, rugged fullback, saved the game for the Eagles in the fourth period when he made the penalty kick to tie the score at the closing whistle.

Indiana next moved into the Bald Eagle camp and were disposed of very easily by 6-0 score. The following week the Booters again hit the road and traveled south to Annapolis. Displaying skill and team work the Eagles amassed two goals to shut out the Middies. Again on the road the Eagles moved on to the Elizabethtown campus and took a quick measure by a 2-0 count.

This brought to a close a very successful season with five wins and two ties. The Booters will suffer three losses in their starting lineup due to graduation: Joe Wagner, wingman; Leonard "Mose" Brion, long kicking fullback; and "Jarrin' Jawn" McNulty, goalie.



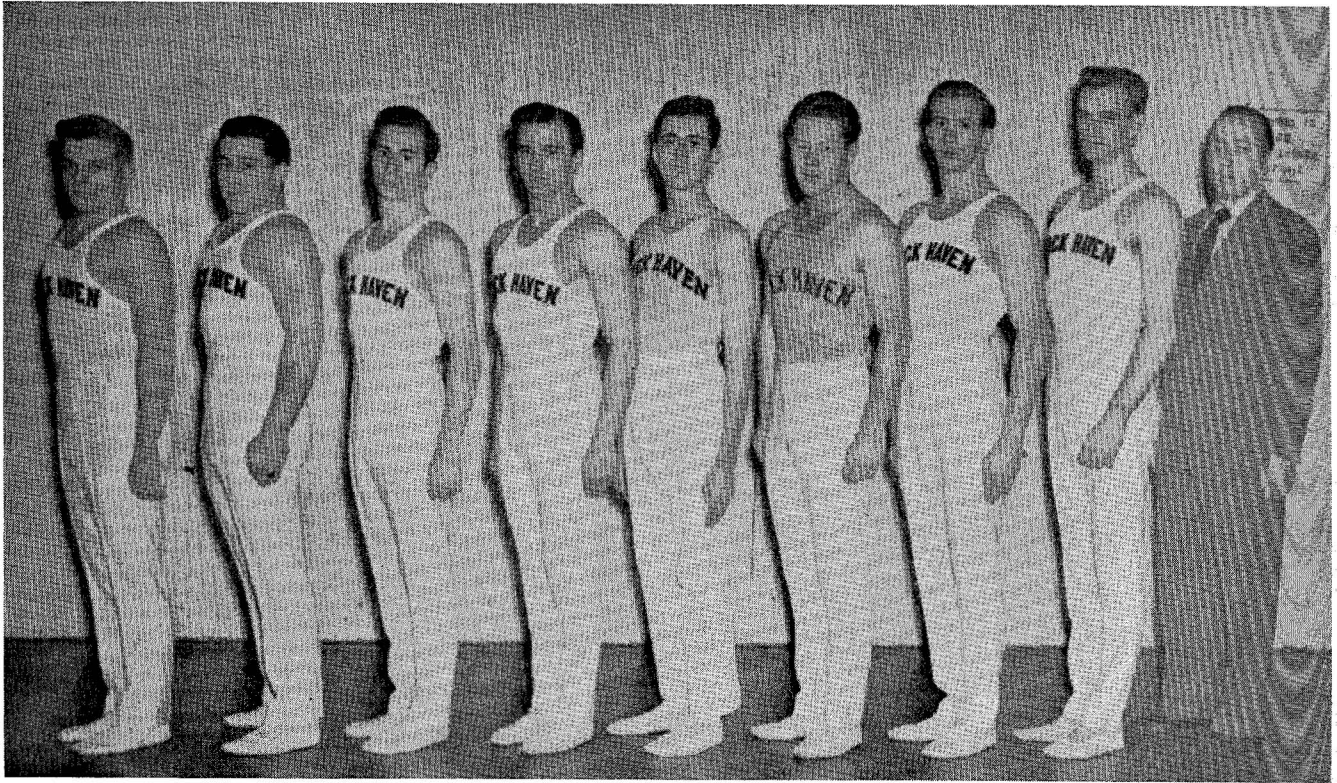

Left to Right: B. Wagenseller, H. Pinge, M. Steidle, M. Krisan, R. Benner, R. Milligan, W. Golebieski, S. Dann, Coach, L. Zimmerman.

Gym Team

The year 1948 is and will be remembered in the history of sports at Lock Haven State Teachers College. For the first time in the history of the school a gym team has been formed and had two dual meets scheduled.

The team started off to a bang by meeting some of the stiffest competition in the nation, the Army and Navy gym teams. Although they lost these two meets, Coach Lester Zimmerman was highly pleased with the performance of his boys. The meet with West Chester was cancelled. The only home appearance was against Courtland Teachers College in which the locals were victorious.

With the entire team returning next year, Coach Zimmerman has high hopes of entertaining a banner year.



1st Row, left to right: G. Mitro, J. Rimmey, J. McNulty, A. Shaner, E. Shaffer, G. Ticconey; 2nd Row: Coach, H. Yost, R. Snaith, F. Kozar, G. Mincer, L. Bernhart, and Manager, R. Hoenstein.

Basketball 1947-48

<i>Team</i>	<i>Opponent</i>	<i>Lock Haven</i>	<i>Team</i>	<i>Opponent</i>	<i>Lock Haven</i>
St. Joseph	62	37	St. Francis	55	57
St. Francis	45	37	Mansfield	35	34
Alderson Broaddus	43	44	Millersville	45	37
Bloomsburg	37	34	Shippensburg	50	44
Waynesburg	71	46	Mansfield	46	65
Waynesburg	56	38	West Chester	55	48
West Chester	73	76	Shippensburg	57	55
Millersville	42	40	Kutztown	45	48
Kutztown	44	55	Bloomsburg	41	43

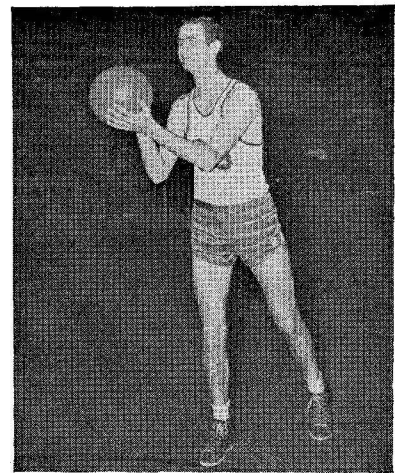
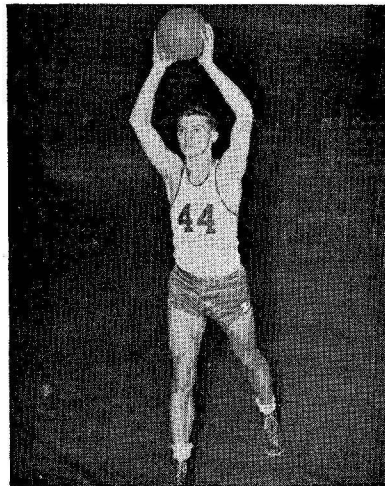
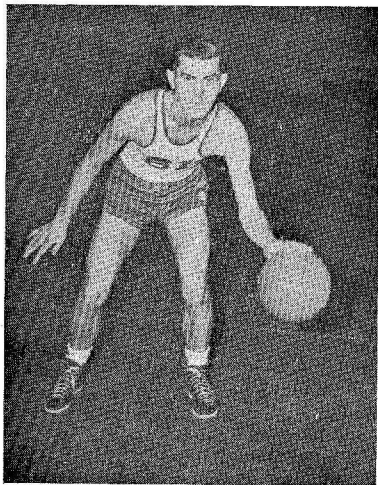



Seated, left to right: H. Johnston, R. Wagner, N. Wadsworth, G. Ralston, G. Butchko, G. Teufel, G. Danaway; Standing, 2nd Row: G. Ticconey, A. Shaner, M. Flanagan, F. Pinge, R. Booth, J. Palmer, D. Micheles, R. Dombrowski, E. O'Konski; 3rd Row: C. Pfeffer, R. Johnson, M. Flegal, J. Dykstra, M. Krisan, L. Brion, J. Smith, D. McGee, S. Schaub, J. Donovan, J. Lesh, R. Colliver, J. Schaffer; 4th Row: R. Slack, C. Pfeffer, D. Kocher, P. Martin, J. Caldwell, and R. Paul.

Varsity Club

<i>PRESIDENT</i>	MICHAEL FLANAGAN
<i>VICE-PRESIDENT</i>	ANDREW SEMBER
<i>SECRETARY</i>	ARMAND SHANER
<i>TREASURER</i>	JOHN McNULTY
<i>ADVISER</i>	MR. W. H. YOST

The Varsity Club members are men who have the distinction and privilege of wearing the Lock Haven "L" for merits and achievements in the field of athletics at Lock Haven State Teachers College.

To become a member, one must have participated in more than half the quarters of that particular sport or he must have taken a major part in a sport, if quarters are unobtainable. At the end of the season, the coaches of their respective sports submit a list of the men who have fulfilled the requirements to the Varsity Club. The club members then take a separate vote on each candidate before he is accepted for admission into the club.

The aims of the club are to establish fraternalism, to encourage cooperation, and to unite men of similar interests.

Awards for all the members are purchased with funds raised by the club. This year the club sold football programs for all the home games and cooperated with the W.A.A. in selling refreshments at the winter sporting events.

The annual Varsity Club Dance, November 22, 1947, with music furnished by the Mansfield Esquires, was a feature of Thanksgiving festivities on the campus. The annual Varsity Club Spring Banquet was held April 12, 1948, at the Fallon Hotel with one hundred members, friends, and guests attending. Steaks were the order of the day. At this time club awards were presented to those rightfully deserving them, and the elected officers were installed for the coming year.

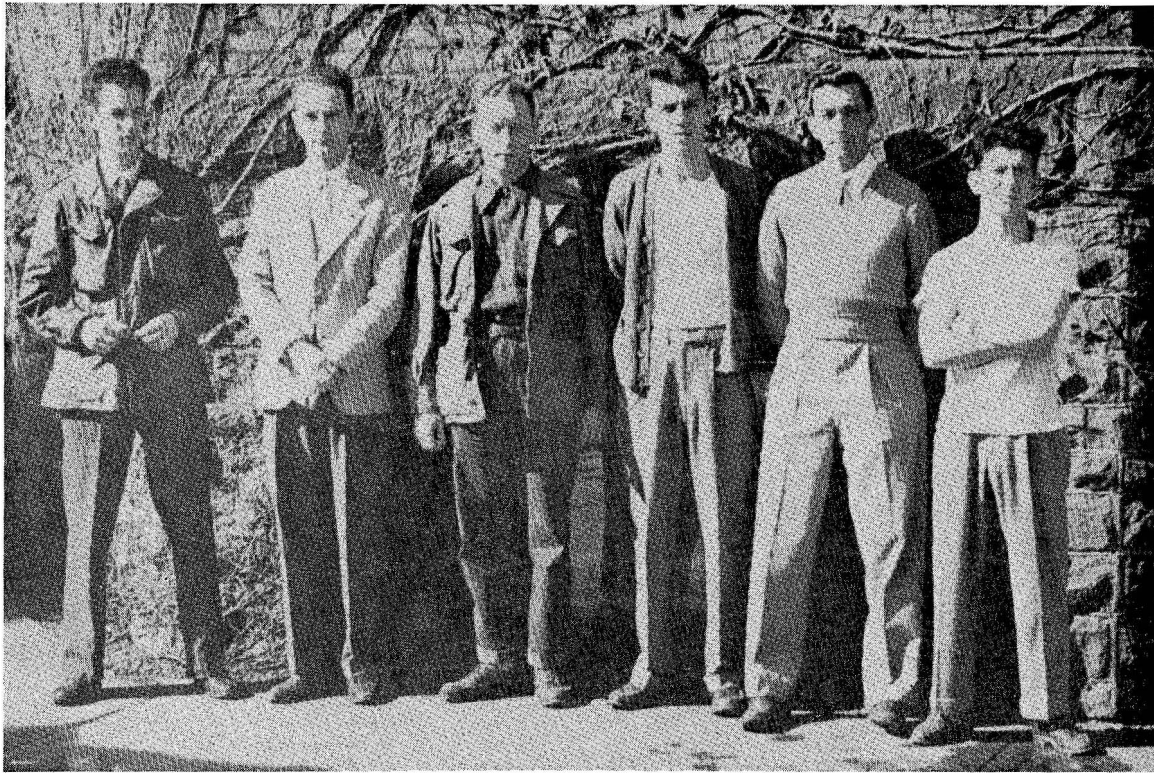

Left to right: G. Nyce, W. Miller, W. Tyson, H. Adams, J. Boob, J. Mantini.

AMVETS

POST COMMANDER	WARREN H. MILLER
FIRST VICE COMMANDER	JOHN E. BOOB
SECOND VICE COMMANDER	DAVID L. MILLER
THIRD VICE COMMANDER	ERNEST FRYER
ADJUTANT	WILLIAM H. TYSON
EXECUTIVE SECRETARY	CHARLES S. SCHEID
RECORDING SECRETARY	EDWARD KARMERER
FINANCE OFFICER	KENNETH CROSSER
CHAPLAIN	LEONARD RITCHEY
JUDGE ADVOCATE	JOSEPH LONG
SERVICE OFFICER	BERNARD KERIN
ASSOCIATE SERVICE OFFICERS	GERALD MILLER, ROBERT SMAWLEY, JOHN MCGUIRE, ALBERT WOLFE
PUBLIC RELATIONS OFFICERS:	
NEWSPARER	GEORGE NYCE
RADIO	DONALD RIPPEY
POST MARSHALL	FRANCIS W. HARTZELL
ASSOCIATE POST MARSHALLS	HARRY NOBLET, EDWIN HASSOR, JEFFREY ANDREWS, GEORGE HERB
TRUSTEES	JOHN RYAN, TORRENCE KEELER, JAMES ROTHSCHILDS, JOSEPH MANMILLER, HAROLD ADAMS, AND ROBERT WEAVER
DELEGATE TO STUDENT COUNCIL	JOHN MANTINI

Odds and Ends

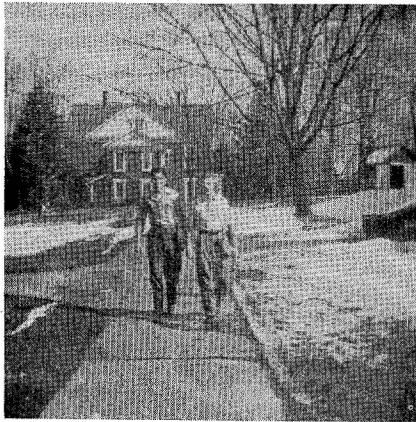

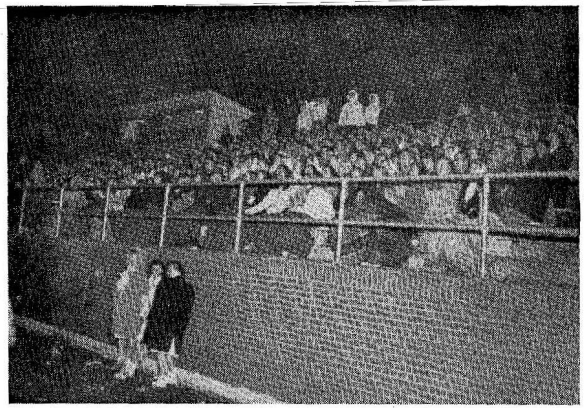

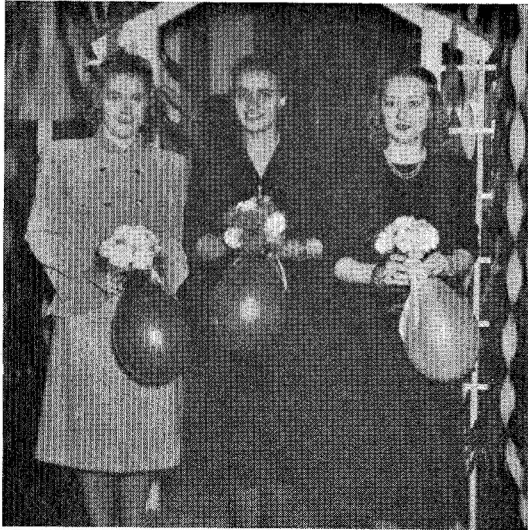

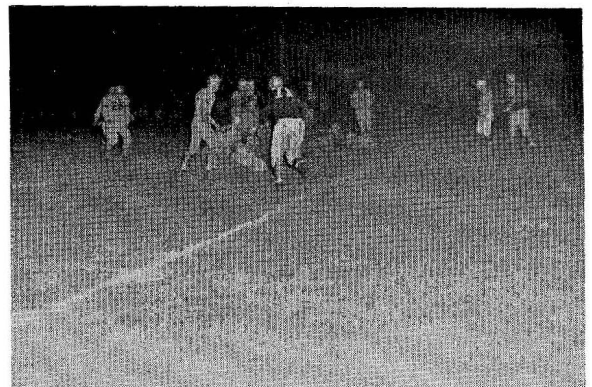
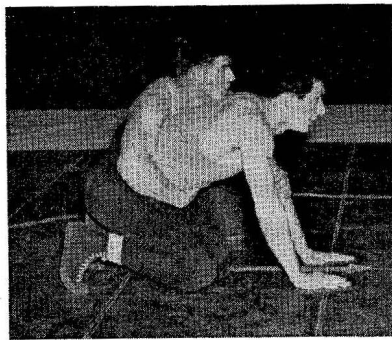
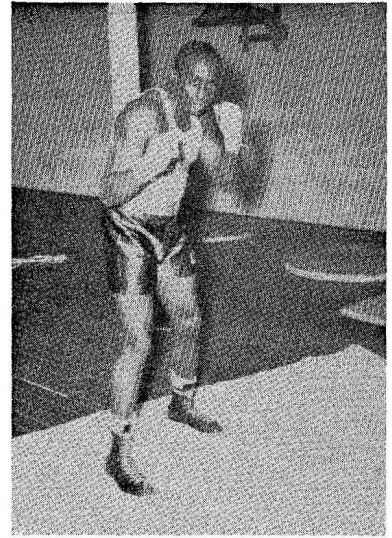
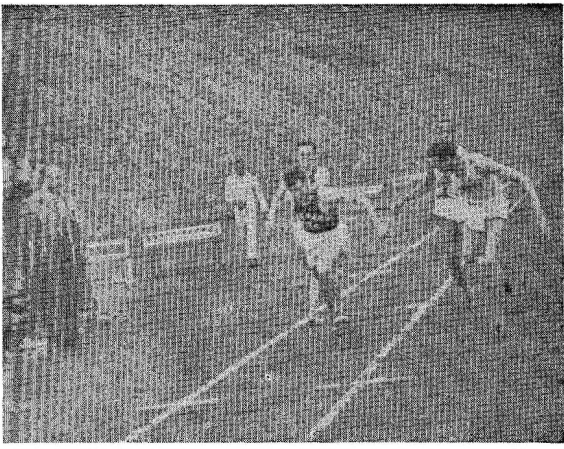

Student Directory

Adams, Harold	Greensburg, Pa.
Adams, Lewis O.	Locust St., Phillipsburg, Pa.
Alessandro, John P.	176 Collins St., Johnstown, Pa.
Ammerman, Clifford E.	11th St., Phillipsburg, Pa.
Andrews, George L.	1007 W. South St., South Williamsport, Pa.
Ardary, Charles	135 Johnson St., Naugatuck, Conn.
Arnold, Audrey E.	Valley Acres Farm, Hellam, Pa.
Atkinson, Donald E.	Pine St., S. Lahemont, Pa.
Atkinson, James E.	206 N. Pine St., Altoona, Pa.
Atkinson, James I.	575 Black Horse Rd., Coatesville, Pa.
Aubel, Arthur C.	422 Delaware St., Forest City, Pa.
Baieroski, Helen L.	316 First Ave., Johnsonburg, Pa.
Baily, Irene M.	111 Minniqua Ave., Canton, Pa.
Baird, Betty M.	Island Route, Lock Haven, Pa.
Bauman, Gloria J.	20 Commerce St., Lock Haven, Pa.
Banghart, Carolyn A.	McElhattan, Pa.
Banghart, John F.	McElhattan, Pa.
Barker, Richard William	R. D. 1, State College, Pa.
Barnhart, Philip C.	Mt. Jewett, Pa.
Barry, Ardell R.	419 West 4th St., Lock Haven, Pa.
Bartges, Elwood E.	Loganton, Pa.
Barthelson, Glenn R.	2610 Perry St., Erie, Pa.
Bauer, Charles A.	304 Mifflin St., Huntingdon, Pa.
Baughman, Clair E.	Box 2A, Saxton, Pa.
Baughman, Clifford L.	Howard, Pa.
Baughman, George D.	Saxton, Pa.
Bauman, Robert L.	20 Commerce St., Lock Haven, Pa.
Beaver, Lawrence A.	135 West Center St., Johnsonburg, Pa.
Bender, Patricia A.	Carrolltown, Pa.
Benchoff, Hobart E.	Waynesboro, Pa.
Benner, David E.	2311 Chester Ave., Ardmore, Pa.
Benning, Arthur E.	Box 125, Harford, Pa.
Berchin, Walter	322 Main St., Conemaugh, Pa.
Bergstresser, Rachel S.	185 Front St., Selingsgrove, Pa.
Bergstresser, Stephen W.	185 Front St., Selingsgrove, Pa.
Berne, Jean C.	221 North Main St., Coudersport, Pa.
Bernhart, Leonard T.	62 West 6th St., Pottstown, Pa.
Biddle, Joe L.	Main St., Canton, Pa.
Bills, Robert G.	Harvey St., Hastings, Pa.
Bixby, Britton	Bradford, Pa.
Blair, Nancy M.	Howard St., Bellefonte, Pa.
Blessing, Mildred	Reading, Pa.
Bloom, Joseph	R. D. 3, Shickshinny, Pa.
Bloom, Robert H.	R. D. 1, Spring Mills, Pa.
Bonfilio, Santo N.	4 North Elk St., Kane, Pa.
Boob, John E.	17 West 4th Ave., Clearfield, Pa.
Booher, Richard W.	Box 416, Clymer, Pa.
Booth, Robert O.	Portage, Pa.
Borch, Harold R.	3817 Penns Grove St., Philadelphia, Pa.
Borger, Harry D.	60 Nestleroad St., Lock Haven, Pa.
Borkoski, Joseph F.	3526 Cumberland Rd., Erie, Pa.
Borelli, Vincent N.	231 Middle St., Minersville, Pa.
Bower, Jane E.	908 W. Central Ave., S. Williamsport, Pa.
Bowers, Thomas D.	20 Bellefonte Ave., Lock Haven, Pa.
Bowes, Franklin J.	15 East Water St., Lock Haven, Pa.
Bowman, Jean E.	114 Scott Ave., Blair, Pa.
Boyer, Winston E.	200 Green St., Mifflinburg, Pa.
Bralich, John I.	1201 Webster St., Farrel, Pa.
Bressler, C. Kyle	17 East Water St., Lock Haven, Pa.
Bressler, John E.	Box 42, Mill Hall, Pa.
Bressler, Patricia A.	344 East Main St., Lock Haven, Pa.
Brillhart, John H.	216 Madison Ave., Lock Haven, Pa.
Brittain, Ruth A.	17th Ave., Burnham, Pa.
Brown, Anna J.	Mill Hall, Pa.
Brown, Kenneth M.	Trailer Camp, Lock Haven, Pa.
Brumbaugh, Phyllis M.	Howard, Pa.
Bubb, Herman W.	671 Bellefonte Ave., Lock Haven, Pa.
Bubb, Wilber W.	671 Bellefonte Ave., Lock Haven, Pa.
Buchanan, Jean Q.	461 County St., Cambria, Pa.
Bushler, Robert	Rehoboth Ave., Rehoboth, Del.
Buckley, Elizabeth J.	R. D. 2, Honesdale, Pa.
Buckreis, Doris M.	1017 8th Ave., Altoona, Pa.
Burg, Stoddard S.	Riverview Apts., Lock Haven, Pa.
Buriksen, Rene	19A North 4th St., Harrisburg, Pa.
Burket, Clifford A.	Johnson Ave., Portage, Pa.
Burris, Earl C.	239 North Allegheny St., Bellefonte, Pa.
Butchko, George S.	R. D. 4, Box 273, Johnstown, Pa.

Student Directory

Caldwell, Jesse C.	300 Cherry Ave., Houston, Pa.
Campbell, Forrets J.	Mashron St., St. Mary's, Pa.
Campbell, Gerald D.	Box 42, Altoona, R. D., Pa.
Campbell, Henry	
Campbell, Janet M.	137 4th St., Renovo, Pa.
Campbell, Patricia A.	1602 Kahkwa St., Erie, Pa.
Capatch, Rose Marie	Main St., Maders, Pa.
Carlisle, William M.	Box 299, Hickory, Pa.
Carpenter, Robert P.	La Porte, Pa.
Cartwright, Ethel M.	Hawk Run, Pa.
Carulla, Alfred R.	5620 Angora Terrace, Philadelphia, Pa.
Casillo, Samuel J.	24 South Jones St., Lock Haven, Pa.
Cassidy, Harold S.	Powelton, Pa.
Chamberlain, Robert G.	107 Allegany Ave., Coudersport, Pa.
Charton, Eileen C.	Mill Hall, Pa.
Clark, Edward E.	Rt. 2, Bedford, Pa.
Clark, William E.	202 West Prospect Ave., State College, Pa.
Clemens, M. Virginia	626 Fifth St., Huntingdon, Pa.
Close, Lamont E.	Box 310, Emporium, Pa.
Close, Norman L.	Sproul, Pa.
Coates, Barbara J.	Martin St., Titusville, Pa.
Coller, Jean E.	127 West Third St., Lewistown, Pa.
Colin, John R.	2343 Saranac Ave., Pittsburgh, Pa.
Colliver, Richard F.	R. D. 2, Holsopple, Pa.
Condon, William J.	225 Beach Grove Drive, Erie, Pa.
Confer, Thomas B.	307 Angle St., Rock Springs, Pa.
Conser, Lillian M.	207 West Clinton St., Lock Haven, Pa.
Conti, James	42 Walnut St., Jamestown, Pa.
Contrady, John	603 South Hancock St., McAdoo, Pa.
Cook, Joan M.	223 North Fairview St., Lock Haven, Pa.
Cook, Kitty F.	307 Vesper St., Lock Haven, Pa.
Corl, Kenneth G.	Box 167, R. D. 1, Bellefonte, Pa.
Cornell, Thomas H.	North Fairview St., Lock Haven, Pa.
Cornely, Charles F.	101 East Market St., Clearfield, Pa.
Coront, Paul	312 Vesper St., Lock Haven, Pa.
Costello, John W.	321 West 15th St., Mt. Carmel, Pa.
Cowell, Henry F.	Beech Creek, Pa.
Coyle, William E.	139 East Church St., Lock Haven, Pa.
Coyne, James J.	East 6th St., Erie, Pa.
Crites, Beatrice L.	Market St., Mill Hall, Pa.
Crites, Shirley F.	Market St., Mill Hall, Pa.
Croft, Sherman A.	426 Cherry St., Roaring Spring, Pa.
Crosser, Kenneth B.	310 West Ash Ave., Lock Haven, Pa.
Crowley, John C.	95 Susquehanna Ave., Lock Haven, Pa.
Cryder, Frank P.	R. D. 1, Lock Haven, Pa.
Cummings, Jean M.	213 Logan Ave., Castanea, Pa.
Cunefare, Doris E.	McClure, Pa.
Curran, Mary M.	1316 North Frost St., Milton, Pa.
Dale, Patricia J.	Morrisdale, Pa.
Dann, Roland L.	West Coudersport, Pa.
Dannaway, George	2200 Columbia Ave., Tyrone, Pa.
Dannaway, Samuel	2200 Col. Ave., Tyrone, Pa.
Darrow, Melvin R.	R. 1, Box 155A, Petersburg, Pa.
Davis, Andrew A.	Munson, Pa.
Davis, Gerald C.	147 East Water St., Lock Haven, Pa.
Davis, James K.	R. D. 7, Riverside, Johnstown, Pa.
Day, Helen L.	Star Route, Apollo, Pa.
Dean, Pat J. E.	East Water St., Lock Haven, Pa.
Dean, William G.	East Water St., Lock Haven, Pa.
De Angelis, Tony	14 West James St., Lancaster, Pa.
De Augustino, Steve V.	North St. Ext., Grove City, Pa.
Decker, D. Arlene	West Main St., Millheim, Pa.
Degler, Don A.	144 East High St., Manheim, Pa.
Deihl, Walter L.	441 St. Anthony, Lewisburg, Pa.
Deitrick, E. Jean	R. D. 2, Bellefonte, Pa.
Deliman, John M.	Winburne, Pa.
Derr, Jack	417 Allegheny St., Jersey Shore, Pa.
Di Baigio, Anthony R.	201 Brisbon, Houtzdale, Pa.
Dice, John E.	1059 Louisa St., Williamsport, Pa.
Dickey, Samuel C.	819 Bellefonte Ave., Lock Haven, Pa.
Dickson, Thomas K.	205 East 12th St., Tyrone, Pa.
Dilisio, Mary L.	1220 First Ave., Coraopolis, Pa.
Doebler, David A.	Maple St., Jersey Shore, Pa.
Dombrowski, Raymond L.	620 East 19th St., Erie, Pa.
Donnelly, George Wm.	Williamsburg, Pa.
Donovan, James E.	Ash St., Kane, Pa.
Dowling, Paul B.	917 Wagner Ave., Philadelphia, Pa.

Student Directory

Doyle, Regis E.	211 Lee St., Portage, Pa.
Doyle, Thomas K.	211 Lee St., Portage, Pa.
Drick, Dorothy E.	R. D. No. 2, Muncy, Pa.
Duke, Ethel D.	107 Penna. Ave., Renovo, Pa.
Dyer, Rex R.	Seville Apts., Hollidaysburg, Pa.
Dykstra, James W.	223 Reed Ave., Houston, Pa.
Dykstra, Louis A.	223 Reed Ave., Houston, Pa.
Edmiston, Frederick K.	238 West Church St., Lock Haven, Pa.
Eismann, William R.	831 East Main St., Lock Haven, Pa.
Emery, Warren	205 Coleridge Ave., Altoona, Pa.
Erhard, Lois J.	Port Matilda, Pa.
Estright, John H.	Milesburg, Pa.
Etters, Donald	Snow Shoe, Pa.
Evelhaie, Amy L.	R. F. D. No. 1, Hughesville, Pa.
Exum, James	
Eyer, Paul E.	MacElhattan, Pa.
Farley, Ray D.	Church St., Lock Haven, Pa.
Faulkner, Wm. A.	748 East 31st St., Erie, Pa.
Ferguson, James C.	109 Frederick St., Flemington, Pa.
Ferlitch, Loretta C.	Clearfield, Pa.
Fink, Lois A.	Delmont Rd., Greensburg, Pa.
Flegal, Mitchell A.	R. F. D., Clearfield, Pa.
Fleming, Patricia	200 Susquehanna Ave., Lock Haven, Pa.
Fletcher, Dorothy F.	35 Locust St., Milton, Pa.
Flora, Marilyn J.	Mt. Jewett, Pa.
Florey, Dale J.	861 Louisa St., Williamsport, Pa.
Follmer, M. Louise	9-N- High Selingsgrove, Pa.
Ford, Richard L.	42 E. Bald Eagle St., Lock Haven, Pa.
Foreman, Ernest J.	Defiance, Pa.
Forest, Shirley L.	R. D. No. 1, Mechanicsburg, Pa.
Foster, Lester H.	2622 W. Chestnut, Altoona, Pa.
Fought, Mary L.	Ulater Hughesville, Pa.
Foust, Bette Lou	211 Venaugalt, Johnstown, Pa.
Foust, Earl Earnest	346 Cherry, Mountoursville, Pa.
Fowler, Marian E.	1111 4th Ave., Altoona, Pa.
Fowler, Marie L.	Munson, Pa.
Fredericks, Marion	West Church St., Lock Haven, Pa.
Freeman, Margaret L.	309 Philipsburgh, Pa.
Fritts, Victor J.	25 Oak St., Hatbon, Pa.
Fryer, Ernest E.	Route 1, Boyertown, Pa.
Furst, Jane E.	Mackeyville, Pa.
Furst, Mary C.	Mackeyville, Pa.
Galetski, Thomas	205 East Main St., Lock Haven, Pa.
Gallagher, Edward B.	712 Wash. Charleroi, Pa.
Gamble, George D.	Antes Fort, Pa.
Gariner, Barbara J.	Howard, Pa.
Gardner, Maryagnes	Mill Hall, Pa.
Gardner, Vivian L.	Howard, Pa.
Gates, William L.	610 West 4th St., Williamsport, Pa.
Gault, Nelson G.	R. D. No. 2, Tyrone, Pa.
Gauntt, Mary V.	101 Henderson St., Lock Haven, Pa.
Gebensleben, George	204 Baltimore St., Hanover, Pa.
Gingerich, William L.	R. D. No. 1, York, Pa.
Girdwood, Aylmer H.	R. D. No. 3, Gibsonia, Pa.
Glock, Charles E.	Mingoville, Pa.
Glunt, Robert M.	5019 Oak Ave., Altoona, Pa.
Golebieski, Rita A.	First Ave., Johnsonburg, Pa.
Golebieski, William J.	First Ave., Johnsonburg, Pa.
Gottshall, Betty J.	118 Scott Ave., Altoona, Pa.
Gottshall, Shirley L.	118 Scott Ave., Altoona, Pa.
Gouse, Earl C.	R. D. No. 1, Mechanicsburg, Pa.
Grand, Rebecca	Monument, Pa.
Gray, Mrs. Jane T.	Trout Run, Pa.
Gray, Shirley M.	Trout Run, Pa.
Gray, Vernon D.	Trout Run, Pa.
Green, Clarence W.	Catherine St., Steelton, Pa.
Green, George H.	882 Kennebec St., Pittsburgh, Pa.
Grieb, Dale R.	Snow Shoe, Pa.
Grimm, Lois J.	Huston St., Flemington, Pa.
Groff, Evelyn M.	R. D. No. 7, Lancaster, Pa.
Grubb, John W.	220 Forest St., Flemington, Pa.
Grubach, Thomas E.	Box 252, Slickville, Pa.
Guiser, Philip L.	12 East Church St., Lock Haven, Pa.
Gunsallus, Virginia M.	410 Willow Ave., Altoona, Pa.
Gustin, Janice E.	R. D. No. 1, Lock Haven, Pa.
Hackenburg, Louise B.	Bellefonte, Pa.
Hackman, Robert B.	Sabina Ave., Narberth, Pa.

Student Directory

Hager, Kenneth I.	10 Allegheny St., Jersey Shore, Pa.
Hamberger, Charles J.	24 South Jones St., Lock Haven, Pa.
Hamberger, Frances	24 S. Jones St., Lock Haven, Pa.
Hancock, Millard S.	South Center St., Philipsburg, Pa.
Haney, Bill D.	Hopwood, Pa.
Hanka, Betty	Meadville, Pa.
Harbach, Philip E.	Loganton, Pa.
Hardy, Eleanor D.	220 Canton St., Troy, Pa.
Harkleroad, Z. Vernell	227 West Main St., Lock Haven, Pa.
Harnish, Louise	Alexandria, Pa.
Harris, Marjorie E.	Jersey Shore, Pa.
Hartle, Rita M.	Drifting, Pa.
Hartzell, Francis W.	644 West Main St., Lock Haven, Pa.
Hartzell, Robert H.	187 N. Fairview St., Lock Haven, Pa.
Hassan, Edwin	Clearfield, Pa.
Hastings, Harriet A.	115 Walnut St., Johnstown, Pa.
Hastings, Henry S.	Marack Road, Bethlehem, Pa.
Haugh, Hubert H.	335 Arbor Way, State College, Pa.
Haughwout, James E.	Reedsville, Pa.
Heaps, Thomas Q.	Pitcarin, Pa.
Heck, Clarence M.	233 Penna. Ave., Renovo, Pa.
Heckel, Louise M.	Castanea, Pa.
Heideman, Jean M.	3006 Ailsa Ave., Baltimore, Md.
Heimbach, Gordon S.	R. D. No. 2, Lewisburg, Pa.
Heimer, Ralph T.	308 Vesper St., Lock Haven, Pa.
Heisler, Richard P.	1348 Easton Ave., Bethlehem, Pa.
Held, Leo A.	Loganton, Pa.
Hench, Amelia Morgan	136 West 6th St., Hazleton, Pa.
Hengst, Benjamin D.	Clatsburg, Pa.
Herander, George R.	S. Williamsport, Pa.
Herrold, Sterling	Box 143, Selingsgrove, Pa.
Herron, Mary L.	Roaring Springs, Pa.
Hetrick, Homer L.	Dubois, Pa.
Hills, John D.	Mill Hall, Pa.
Hinchliffe, Larue E.	Beach Creek, Pa.
Hintenlang, Jeannette M.	477 South Fairview St., Lock Haven, Pa.
Hixon, Edith L.	Clearfield, Pa.
Hochrein, Chester G.	224 Main St., Portage, Pa.
Hoenstine, Richard L.	Imler, Pa.
Hooper, Harriet F.	41 E. Fulton St., Wood, Pa.
Hoover, John C.	16 West 3rd St., Williamsport, Pa.
Horlacher, Olga	213 Jay St., Lock Haven, Pa.
Hosler, Suzanne	Honey Brook, Pa.
Hosterman, Robert R.	Coburn, Pa.
Hostetler, Robert L.	Meyersdale, Pa.
Houck, Prudence M.	600 Warm Spring Ave., Huntingdon, Pa.
Hudson, Marjorie Ann	153 Scofield St., Curwensville, Pa.
Huffman, Ann	901 Market St., Williamsport, Pa.
Hugar, Andrew	Frenchville, Pa.
Hugar, Calvin	Frenchville, Pa.
Hughes, Ross	Main St., Espy, Pa.
Humphreys, Oscar S.	21 Susquehanna Ave., Lock Haven, Pa.
Hurd, Joseph D.	1830 11th Ave., Altoona, Pa.
Hurley, William M.	Canton, Pa.
Hurwitz, Paul	315 North Grove St., Lock Haven, Pa.
Hutchings, June E.	Drifting, Pa.
Hutnyan, Joseph	S. Church St., Hazleton, Pa.
Imhof, Pat A.	Atherton St., State College, Pa.
Jackson, Paul H.	146 Grove St., Johnsonburg, Pa.
Jahss, Sheldon B.	4640 North Warnock St., Phila., Pa.
Jaworek, Steve V.	1944 Glendale Ave., Erie, Pa.
Johnson, Katherine	R. D. No. 2, Box 347
Johnson, Donald R.	Main St., Portage, Pa.
Johnson, Reginald C.	651 Ridge Ave., Waynesboro, Pa.
Johnson, Theodore B.	R. F. D. No. 1, Lock Haven, Pa.
Johnson, William S.	39 Bridge, Lock Haven, Pa.
Johnston, Patricia R.	512 Park, Clearfield, Pa.
Johnstonbaugh, John J.	Mill Hall, Pa.
Jones, John Paul	Center St., Lock Haven, Pa.
Jones, Katherine A.	4 Glenvue Ave., Perrysville, Pa.
Jones, Lester	112 W. Logan, Bellefonte, Pa.
Jones, Marie Louise	521 5th Ave., Altoona, Pa.
Judd, Richard B.	301 Birch, Flemington, Pa.
Kaler, Ruth M.	Star Route, Lock Haven, Pa.
Kammerer, Edwin S.	343 South High, Lock Haven, Pa.
Kamus, Frank J.	1141 High St., Williamsport, Pa.
Kay, William R.	Pine St., Philipsburg, Pa.

Student Directory

Kelleher, Richard D. 311 South Spring St., Bellefonte, Pa.
 Keller, Torrena L. 360 East Church St. Lock Haven, Pa.
 Keller, Barbara A. Bendersville, Pa.
 Keller, Lois M. 2717 First St., Altoona, Pa.
 Kelley, Donald M. 410 Wright St., Flemington, Pa.
 Kemmerer, Margaret A. Loganton, Pa.
 Kennedy, Eugene H. 539 East Main St., Monongahela, Pa.
 Berin, Bernard M. R. D. No. 1, Port Matilda, Pa.
 Kerstetter, Emma M. Loganton, Pa.
 King, Walter C. R. D. No. 1, Lock Haven, Pa.
 Kissel, George R. R. D. No. 3, Williamsport, Pa.
 Kline, Sarah J. R. D. No. 1, Howard, Pa.
 Kocher, Don E. R. D. No. 3, Johnstown, Pa.
 Kohler, Joseph R. 334 Metz St., Erie, Pa.
 Konkol, Edward R. 732 East 13th St., Erie, Pa.
 Korb, George W. 307 West Long Ave., Dubois, Pa.
 Kostenbader, Carol 415 Woodland Ave., Bethlehem, Pa.
 Kozar, Frank J. Box 15, St. Michael, Pa.
 Krisan, Mickey J. 319 Maple St., Ambler, Pa.
 Kudrick, Elias Box 248, Dunlo, Pa.
 Kuhne, Freddie Dale R. D. No. 9 Pittsburgh, Pa.
 Kulak, Joseph G. Jerome, Pa.
 Kulp, Kenneth H. Monument, Pa.
 Kunselman, Pat J. Box 622, Brookville, Pa.
 Kurtz, John L. Claysburg, Pa.
 Kushner, George 3314 Grover Ave., McKeesport, Pa.
 Kyler, Frances A. 300 Water St., Lock Haven, Pa.
 Kyler, John F. Riverview Apts., Lock Haven, Pa.
 La Brozzi, Richard E. Emporium, Pa.
 Lamade, John B. 1608 James Road, Williamsport, Pa.
 Lambert, L. Stanley 125 MacAllister St., State College, Pa.
 Lane, Lee 112 Kate St., Osceola, Mills, Pa.
 Lapanna, Joseph 823 Bellefonte Ave., Lock Haven, Pa.
 Larson, Frederick Linden Lane, Wallingford, Pa.
 Lauth, Patricia M. 418 West Church St., Lock Haven, Pa.
 Lavanche, Emille Albert Wm. 411 Mountain Ave., Portage, Pa.
 Lazzaro, Anthony P. 30 South Vine St., Mt. Carmel, Pa.
 Lecorre, Nancy L. Ginter, Pa.
 Leitzel, Lura Josephine Richfield, Pa.
 Levan, Edith Joe 153 East Main Street, Everett, Pa.
 Lindquist, Jacqueline Ann Water St., Smithport, Pa.
 Lingenfelter, David C. Munson, Pa.
 Lingenfelter, Franklin H. Munson, Pa.
 Lingenfelter, George E. Munson, Pa.
 Livingston, Lee C. Antes Fort, Pa.
 Lockhart, William R. 50 Curtin St., Harrisburg, Pa.
 Loesch, James D. 1247 Buffalo Road, Erie, Pa.
 Long, Betty R. 181 North Fairview St., Lock Haven, Pa.
 Long, Edward P. Frederick St., Flemington, Pa.
 Jong, Joseph Frederick St., Flemington, Pa.
 Long, Ralph S. 1606 Montier St., Wilkinsburg, Pa.
 Long, William H. 524 Chestnut St., Mifflinburg, Pa.
 Looker, Marlin J. 542 Spruce St., Steelton, Pa.
 Lorigan, Betty M. 217 High St., Johnsonburg, Pa.
 Lowros, Christine Walnut St., Titusville, Pa.
 Lunn, Wm. K. 238 Forrest Ave., Ambler, Pa.
 Lynch, Mary E. 608 15th St., Altoona, Pa.
 Lynn, S. Josephine 319 12th St., Juniata, Pa.
 Macall, James E. 1170 Haerberle Ave., Niagara Falls, Pa.
 Macall, John M. 718 3rd. Ave., Bethlehem, Pa.
 Macarthy, Thomas E. 1063 West 4th St., Williamsport, Pa.
 MaConnell, E. W. 32 East Church St., Lock Haven, Pa.
 MaCoy, E. Victor 26 Union St., G'village, Pa.
 MacDade, Jean E. Tionesta St., Kane, Pa.
 MacElhoes, Harvey J. Box 33, Home, Pa.
 MacGhee, Dean R. 742 Main St., Roaring Springs, Pa.
 MacGhee, Betty C. 123 South Farley St., Kane, Pa.
 MacGill, Lewis A. 414 West Church St., Lock Haven, Pa.
 MacGuire, John A. Renovo, Pa.
 MacIntosh, Charles M. 423 West Main St., Lock Haven, Pa.
 MacIntyre, Wm. H. Hollidaysburg, Pa.
 MacLaughlin, James S. 329 West Clinton St., Lock Haven, Pa.
 MacLaughlin, John M. 1258 Taylor Ave., New Kensington, Pa.
 MacNulty, John J. 202 East Main St., Lock Haven, Pa.
 Murphey, Joan C. 116 Summit St., Butler, Pa.
 Musser, Daniel L. 611 Walton St., Philipsburg, Pa.
 Musser, John F. Snow Shoe, Pa.

Student Directory

Mencer, Glade	
Miller, H. Jacob	222 North 4th St., Lock Haven, Pa.
Morgan, Robert F.	3225 Norvin Ave., Erie, Pa.
Musser, Ned C.	513 West Church St., Lock Haven, Pa.
Myers, Joanne G.	Beech Creek, Pa.
Myers, June D.	Beech Creek, Pa.
Myers, Marceau Chevalier	114 Henderson St., Lock Haven, Pa.
Mackenzie, George R.	Water St., Lock Haven, Pa.
Mandio, Michael J.	2015 Wilson Ave., Bristol, Pa.
Makuhan, William C.	146-R, Spruce Creek, Pa.
Mantini, John E.	324 Somerset, Jerome, Pa.
Manmiller, Joseph C.	262 Myers St., Steelton, Pa.
Makasa, Anthony J.	Brunswick St., Philadelphia, Pa.
Marcolivio, James	8 Short, Ridgeway, Pa.
Markle, Harold M.	1213 21st Ave., Altoona, Pa.
Marks, Helen A.	Church St., Lock Haven, Pa.
Marquette, Don	213 State, Corthage, N. Y.
Marshall, Arch C.	Snow Shoe, Pa.
Marshall, George F.	Jones St., Lock Haven, Pa.
Marshall, Gloria	McClure, Pa.
Martin, James F.	1367 Washington Ave., Tyrone, Pa.
Martindell, Charles A.	Main St., Hulmeville, Pa.
Martino, Eleanor J.	926 Erie Ave., Renovo, Pa.
Masters, George W.	613 Allegheny St., Jersey Shore, Pa.
Matis, Edward E.	Portage, Pa.
Matsko, Michael	Box 317, St. Michael, Pa.
Mattern, John P.	Second St., Philipsburg, Pa.
Matteson, Richard A.	Chestnut St., Mill Hall, Pa.
Mattox, Tom A.	280 Alder Drive, Ben Avon, Pa.
Mauger, Phyllis	Main St., Lock Haven, Pa.
Maurer, James E.	Summit St., Lock Haven, Pa.
Mawn, Robert E.	R. D. 2, Emporium, Pa.
Mechtly, Ivan R.	New Oxford, Pa.
Mencer, Glade	
Mento, Joseph J.	Pennsylvania Ave., Cambria, Pa.
Merrill, Katherine A.	Island St., Lock Haven, Pa.
Metzler, Bernard E.	103 Juniata, Hollidaysburg, Pa.
Meyer, Grace J.	112 Lee St., Clearfield, Pa.
Michael, Derry B.	Trailer Camp, Teachers College
Michaels, Herbert A.	Beaverdale, Pa.
Miller, Floyd F.	218 James St., Flemington, Pa.
Miller, Gerald R.	220 Church St., Lock Haven, Pa.
Miller, Howard J.	222 North 4th St., Lock Haven, Pa.
Miller, Jimmy B.	Birch Valley Rd., Emporium, Pa.
Miller, James L.	114 West 14th St., Tyrone, Pa.
Miller, Thomas D.	Bellefonte, Pa.
Miller, Warren H.	Harrison St., Beech Creek, Pa.
Milligan, Robert C.	Long Bot. of Screen, Croensville, Md.
Mitro, George	Franklin St., Pottstown, Pa.
Montarsi, Louis E.	19 Henderson St., Lock Haven, Pa.
Montessor, Doris L.	11th St., Philipsburg, Pa.
Moore, James E.	1116 16th St., Altoona, Pa.
Moore, Martha L.	517 Ashcroft Ave., Cresson, Pa.
Moran, John R.	500 South Fairview St., Lock Haven, Pa.
Moransik, Mildred J.	Clearfield, Pa.
Morehart, Howard E.	1927 Lycoming Road, Williamsport, Pa.
Morris, George R.	51 North Fairview St., Lock Haven, Pa.
Mosso, William E.	Jersey Shore, Pa.
Mower, Paul R.	442 W. Water St., Lock Haven, Pa.
Moyer, Raymond E.	Freeburg, Pa.
Moyle, Warren R.	Box 61, Winburne, Pa.
Muckle, Harry S.	533 West Church St., Lock Haven, Pa.
Naimoli, Joseph J.	2504 Morgan Ave., Bronx, N. Y.
Napoli, Joseph	Main St., Tullytown, Pa.
Nava, Joe	544 South Main St., Greensburg, Pa.
Neff, Winifred	123 East Church St., Lock Haven, Pa.
Neminger, Edith J.	Belsano, Pa.
Neusbaum, Nancy	701 West Foster Ave., State College, Pa.
Nevel, Charles R.	1017 Tucker St., Williamsport, Pa.
Nevins, Gertrude E.	42 North Fairview St., Lock Haven, Pa.
Nighthart, Gladys L.	R. D. No. 1, Mill Hall, Pa.
Nimmo, Thomas	Adams Ave., Scranton, Pa.
Nine, Ronald E.	R. D. No. 1, Johnstown, Pa.
Noblit, Harry E.	321 Thompson St., Jersey Shore, Pa.
Nolan, Gloria D.	205 West Church St., Lock Haven, Pa.
North, Harold L.	Third Ave., Burnham, Pa.
Nyce, George F.	508 Maple St., Lock Haven, Pa.

Student Directory

Ohl, Ellis C.	348 South High St., Lock Haven, Pa.
Ohl, Richard	Woolrich, Pa.
Okonski, Edward M.	706 West Long Ave., Clearfield, Pa.
Osterhout, Elizabeth E.	Norwood, Pa.
Ott, Catherine M.	939 McNight St., Reading, Pa.
Oxford, Phyllis M.	
Palmer, John	263 South Jones St., Lock Haven, Pa.
Palmer, Richard N.	300 North Washington Blvd., Arlington, Va.
Paolo, Josephine A.	314 Church St., Williamsport, Pa.
Parell, Joseph C.	9 Schumacher Drive, Pa.
Parker, Barbara G.	219 Pearl St., Lock Haven, Pa.
Parks, Alice A.	1433 6th Ave., Altoona, Pa.
Pasch, Richard L.	333 North 13th St., Easton, Pa.
Pastorius, Lawrence S.	302 Harrison Ave., Avalon, Pa.
Paul, Ralph C.	227 State St., Curwensville, Pa.
Pearson, George B.	Middleburg, Pa.
Pearson, Mary E. (Mrs.)	Middleburg, Pa.
Pearson, Norris C.	Mill Hall, Pa.
Pearson, Norris C.	R. D. 1, Mill Hall, Pa.
Peterman, Albert A.	Newport, Pa.
Peters, Barbara B.	608 South 2nd St., Clearfield, Pa.
Peterson, Emma M.	Spruce Creek, Pa.
Pettenati, Lydia M.	Crosby, Pa.
Pfeffer, Charles H.	1317 West 20th St., Erie, Pa.
Pfeffer, Chester F.	400 Third Ave., Altoona, Pa.
Pihakis, George	610 Highland St., Canonsburg, Pa.
Pike, Louis R.	Fire Hill, Pa.
Pinge, Harry H.	405 East Church St., Lock Haven, Pa.
Piatko, Joseph J.	915 Caldwell Ave., Portage, Pa.
Pletcher, James W.	302 South Fairview St., Lock Haven, Pa.
Pletcher, Jane L.	Farmingdale, N. Y.
Pockey, James J.	Roulette, Pa.
Pontillo, Joseph J.	525 East Clinton St., Lock Haven, Pa.
Pontillo, Vincent E.	Fifth St., Clearfield, Pa.
Posel, Wilbert	Box 83, Tyrone, Pa.
Potter, John M.	Beech Creek, Pa.
Poots, Elizabeth Hopkins Ann	133 4th St., Renovo, Pa.
Powlis, Lorraine L.	R. D. No. 5, Bloomsburg, Pa.
Preston, Albert A.	69 Cricket Ave., Ardmore, Pa.
Prezelski, Julius J.	512 Susquehanna Ave., Forest City, Pa.
Progar, Henry M.	Box 212, St. Michael, Pa.
Pryor, Louis R.	2513 Grand St., Williamsport, Pa.
Puderbaugh, Mary Jane	1114 14th Ave., Altoona, Pa.
Quiggle, James R.	60 Nestlerode, Lock Haven, Pa.
Rackish Frank A.	Winburne, Pa.
Rafferty, Leo J.	Osceola Mills, Pa.
Ralston, George S.	Centre Hall, Pa.
Ramser, Mary L.	211 West Church St., Lock Haven, Pa.
Raought, Ethel M.	251 Ridge, New Kensington, Pa.
Raymond, Mary H.	Murphy's Apts., Renovo, Pa.
Raynor, Priscilla C.	South Country Rd., West Hampton, N. Y.
Reikenbach, Norman	848 North 6th, Sunbury, Pa.
Reigel, Mary M.	Main St., Gratz, Pa.
Reighard, Allegra F.	South Fork, Pa.
Reiter, William E.	7319 Butler St., Pittsburgh, Pa.
Remick, C. Jeanne	High St., Flemington, Pa.
Reynolds, Horace B.	545 West Main St., Lock Haven, Pa.
Rich, Franklin A.	R. D., Lock Haven, Pa.
Rich, Warren	R. D., Lock Haven, Pa.
Richards, Byron	Rexford, Pa.
Rimmey, George	Center Hall, Pa.
Rimmey, John	Center Hall, Pa.
Rippey, Donald C.	South Pine St., Lock Haven, Pa.
Ritchey, Leonard	R. D. 3, Bellefonte, Pa.
Ritchey, Naomi R.	614 Watson Ave., Altoona, Pa.
Rockey, Virginia M.	409 Beach Ave., Altoona, Pa.
Rodale, Ferne E.	621 North 35th St., Allentown, Pa.
Roderer, Theodore F.	3651 11th St., Philadelphia, Pa.
Rogers, James H.	931 Vine Ave., Williamsport, Pa.
Rothschilds, James R.	142 11th St., Renovo, Pa.
Rowel, Gloria H.	Olanta, Pa.
Royer, Evelyn	Center Hall, Pa.
Runk, Edith V.	R. D. 2, Spring Grove, Pa.
Russo, Isaac	Center St., Lock Haven, Pa.
Rutter, Foster P.	Fallen Timber, Pa.
Ryan, John M.	North Grove St., Lock Haven, Pa.
Ryan, Leo D.	104 Water St., Lock Haven, Pa.
Rybicki, Jerome M.	3640 South Seeley, Chicago, Ill.

Student Directory

Saiers, Lilah M. Lock Haven, Pa.
 Salada, Donald Lock Haven, Pa.
 Shaeffer, Elwood J. 114 West York St., Pottstown, Pa.
 Schaub, Lewis S. Coudersport, Pa.
 Scheid, Charles F. Quigley Hall, Lock Haven, Pa.
 Schick, Donald Lock Haven, Pa.
 Schmid, John C. 718 Park Ave., Johnstown, Pa.
 Schrock, James 308 East Church St., Lock Haven, Pa.
 Schultz, Joanne L. 956 29th St., Altoona, Pa.
 Schuyler, Jerre L. Clinton, Pa.
 Scordo, Dominic R. 2212 Columbia Ave., Tyrone, Pa.
 Scumfield, Suzanne Orlando Apts., State College, Pa.
 Searlis, Robert M. 437 Lucidas, New Britain, Conn.
 Sechrist, Phyllis Sunbury, Pa.
 Selts, Jack 514 Oakland Ave., Williamsport, Pa.
 Sember, Andrew M. 315 Lycoming St., Williamsport, Pa.
 Sentelik, Betty 1825 East 8th St., Bethlehem, Pa.
 Sevok, Stephen Warren, Pa.
 Shaeffer, Donald L. Henderson St., Lock Haven, Pa.
 Shaffer, Ruth E. Locust St., Martinsburg, Pa.
 Shaner, Armand L. 623 Hanover St., Pottstown, Pa.
 Shearon, Thomas W. New Kensington, Pa.
 Sheroky, R. Edward 219 4th St., Philipsburg, Pa.
 Shigley, Ann E. 322 South Burrows St., State College, Pa.
 Shive, Mary L. Snow Shoe, Pa.
 Shoenfelt, J. N. 620 West Main St., Lock Haven, Pa.
 Sholl, Frances I. Water St., Milesburg, Pa.
 Shropshire, Ralph E. R. D. No. 1, Lock Haven, Pa.
 Sickler, William E. 315 Washington Ave., Tyrone, Pa.
 Simpson, Martha A. 218 Willow Ave., Altoona, Pa.
 Simon, Kenenth 220 North Fairview St., Lock Haven, Pa.
 Sirak, Michael J. Box 313, Cambria, Pa.
 Skumanich, Stephen W. Star Route, Rushmore, Pa.
 Slack, Roy L. 1711 Grandview, McKeesport, Pa.
 Slavich, Michael H. 88 Coulterst, Conemaugh, Pa.
 Smakula, Joseph J. Box 262, Holsopple, Pa.
 Smart, James K. Box 31, Salona, Pa.
 Smawley, Jack D. Curwensville, Pa.
 Smawley, Robert B. 46 Grampian, Curwensville, Pa.
 Smelt, Lena L. Box 34, Gratz, Pa.
 Smith, James E. 1120 West Central Ave., South Williamsport, Pa.
 Smith, Jane Lock Haven, Pa.
 Smith, Lewis Jersey Shore, Pa.
 Smith, Margaret Jeanette Blanchard, Pa.
 Smith, Ralph H. 137 Water Street, Clinton, Pa.
 Smith, Riol W. 223 Wilson, Jersey Shore, Pa.
 Smith, Warren T. 330½ Front, Jersey Shore, Pa.
 Smithoover, James E. 13704 Jahuia Beach, St. Petersburg, Fla.
 Snaith, Ralph R. Grove City, Pa.
 Snyder, Marybelle Greensburg, Pa.
 Sohmer, Donald L. Bald Eagle St., Lock Haven, Pa.
 Solida, Donald L. Atlantic Ave., DuBois, Pa.
 Soloman, David M. 337 Griffin St., Canonsburg, Pa.
 Soloman, Shirley M. New Berlin, Pa.
 Soohy, Joseph L. Box 259, St. Michael, Pa.
 Snyder, Helen M. 50 Pine St., Galeton, Pa.
 Sowers, Phyllis J. 3 Linden St., Ellsworth, Pa.
 Spangler, Anna F. Blanchard, Pa.
 Stabler, Myrtle L. 327 Brandon Ave., Williamsport, Pa.
 Stashak, Leon R. 118 Mill St., Lock Haven, Pa.
 St. Clair, John F. 2864 Cedar St., Philadelphia, Pa.
 Stearns, Faith E. 33 Lincoln St., Shinglehouse, Pa.
 Stearns, Kenneth L. Stearns Ave., Duke Center, Pa.
 Stearns, Laura 33 Lincoln St., Shinglehouse, Pa.
 Steidle, Marl E. Park Reservoir, Pottsville, Pa.
 Stern, Mary Elinor Nittany Village, State College, Pa.
 Stevens, Floyd C. Six Mile Run, Pa.
 Stevens, Mary L. 43 West Main St., Lock Haven, Pa.
 Stevenson, H. Elizabeth 117 West Church St., Lock Haven, Pa.
 Stewart, Louise A. Frederick St., Flemington, Pa.
 Stine, Harold E. 3709 West Chestnut Ave., Altoona, Pa.
 Stine, Marian L. 614 West 4th St., Lewistown, Pa.
 Stone, Loretta M. Harrison Valley, Pa.
 Stover, Earl Aaronsburg, Pa.
 Stovar, James Mill Hill, Pa.
 Stover, Jane 1-0 East Main St., Lock Haven, Pa.
 Stover, Ray C. Mill Lane, Williamsport, Pa.
 Straub, Joan E. Brussels, St. Mary's, Pa.

Student Directory

Stroble, June Trout Run, Pa.
 Strouble, Dean 229 Birch St., Flemington, Pa.
 Svereth, Eugene S. 1112 North George St., York, Pa.
 Swanson, James N. Kane, Pa.
 Swanson, Ray D. Box 671, Mt. Jewett, Pa.
 Tarapchak, Peter Box 271, St. Michael, Pa.
 Tarman, Clair L. Clarence, Pa.
 Taylor, Diane P. 410 Price St., Philadelphia, Pa.
 Tekeley, John Box 68, Philipsburg, Pa.
 Teufel, George Wm. 47 West Water St., Lock Haven, Pa.
 Teufel, James D. Mt. Carmel, Pa.
 Thompson, Betty Lou North Allegheny St., Bellefonte, Pa.
 Thorson, Richard 377 East Church St., Lock Haven, Pa.
 Ticcony, George W. 135 North 4th St., Lewisburg, Pa.
 Ticcony, Joseph P. 135 North 4th St., Lewisburg, Pa.
 Tidlow, Jack M. 319 North Fairview St., Lock Haven, Pa.
 Toombs, Robert R. East 2nd St., Coudersport, Pa.
 Treager, Anne L. Arch St., Greensburg, Pa.
 Tuck, Isabell 124 North 8th St., Lebanon, Pa.
 Tyson, William H. Box 49, Castanea, Pa.
 Verga, Anthony J. 250 West 17th St., Conemaugh, Pa.
 Voinchet, R. George Frenchville, Pa.
 Volchansky, George 164R 1st St., Conemaugh, Pa.
 Vulcano, Frank L. 107 South Main St., Houston, Pa.
 Wadsworth, Donald A. 109 North Hampton St., Lock Haven, Pa.
 Wagenseller, Bruce S. Orange St., Selinsgrove, Pa.
 Wagner, Jane M. Howard, Pa.
 Wagner, Joanne G. 1925 Susquehanna Ave., Renovo, Pa.
 Wagner, Randall J. 256 South Jones St., Lock Haven, Pa.
 Walizer, Elery H. Howard, Pa.
 Walizer, Grant W. Mackeyville, Pa.
 Walizer, Nora A. Hublersburg, Pa.
 Walker, Richard A. 105 Jessamine St., Lock Haven, Pa.
 Watt, Harold S. 208 Susquehanna Ave., Renovo, Pa.
 Weaver, Patricia L. Spring St., Bellefonte, Pa.
 Webster, Robert A. 424 East Elster St., Hughesville, Pa.
 Weil, Donald S. 511 Burnham Rd., Philadelphia, Pa.
 Weiss, Shirley A. 115 North Main St., Sellersville, Pa.
 Welsh, Dorn Kendall 649 Bellefonte Ave., Lock Haven, Pa.
 Welsh, Wm. J. 360 Devereaux Ave., Philadelphia, Pa.
 Werts, Raymond M. 1002 Huron Ave., Renovo, Pa.
 Wharry, Kathreine Eileen Washington Ave., Downingtown, Pa.
 Wheeler, Verna G. 220 South High St., Lock Haven, Pa.
 Widmann, Louis F. East Water St., Lock Haven, Pa.
 Wildeman, Rita 821 Philadelphia Ave., Barnesboro, Pa.
 Willar, Sidney B. High St., Bellefonte, Pa.
 Williams, Donald H. 1st St., Eldred, Pa.
 Wilson, John L. Warriors Mark, Pa.
 Wilson, Wm. R. 24 East Bald Eagle St., Lock Haven, Pa.
 Windom, Elinor 1605 South Mille St., Orlando, Fla.
 Wink, Barbara R. Boalsburg, Pa.
 Wolf, Frederick W. Jersey Shore, Pa.
 Wolfe, Albert L. 3 East Church St., Lock Haven, Pa.
 Wood, Joan Monument, Pa.
 Wright, Alan T. Collegeville, Pa.
 Wright, Ann G. Arlington Apt., Pittsburgh, Pa.
 Wyland, John L. Spring Mills, Pa.
 Yargar, Charles L. Houtzdale, Pa.
 Yeager, Bernard D. Moshannon, Pa.
 Yerkes, Charles W. 815 Market St., Williamsport, Pa.
 Yerkes, Mary R. 815 Market St., Williamsport, Pa.
 Yon, Juan F. 1423 20th St., Altoona, Pa.
 Yost, Oscar Perry 329 Main St., Conemaugh, Pa.
 Yost, Thomas Biglerville, Pa.
 Young, Barbara M. Water St., Bellefonte, Pa.
 Young, Charlotte J. R. D. 2, Lewisburg, Pa.
 Young, J. A. Lock Haven, Pa.
 Yoxtheimer, Alice E. 411 Bald Eagle St., Lock Haven, Pa.
 Zavalydriga, Agnes M. Box 107, Philipsburg, Pa.
 Zeiders, Harold E. 2nd St., Newport, Pa.
 Zettle, Miriam E. Mill Hall, Pa.
 Zimmerman, Nancy M. 403 North Grove St., Lock Haven, Pa.
 Zimmerman, Wm. F. 617 1st St., Williamsburg, Pa.
 Zinz, Albert C. Winburne, Pa.
 Zitto, John A. 779 Duke St., Northumberland, Pa.
 Zoppa, Jean C. Hershberger Road, Johnstown, Pa.
 Zuroski, Walter 134 Grove St., Johnsonburg, Pa.
 Zwald, Norman A. Woodland Ave., Emporium, Pa.

THE TIMES

For

Gifts — Greeting Cards — Office Supplies — Stationery
Office Furniture and Equipment.

THE TIMES, TIMES SQUARE

Lock Haven, Pennsylvania

JOAN MILLER - HOPE REED
NAN CARSON

In

Lock Haven

At

LUBELLE'S

Home of

Hart, Schaffner & Marx

HOY'S

McGregor Sportswear

Nunn-Bush Shoes

OTTO'S
AUTO STORES
Auto Parts -:- Sporting Goods
Household Wares

COMPLIMENTS

OF

WOLF FURNITURE CO.

SCHWARTZ STORE

Dealer In

Wallpaper, Paints,

Glass Picture Framing,

and

Electrical Supplies

Compliments

Of

DELBERT D. HELT

FUNERAL HOME

GROSSMAN'S

Lock Haven's Showplace

Of

Favored Fashion for Women

ALLEGHENY

DAIRY LUNCH

TIM BULGER

READ THE

LOCK HAVEN EXPRESS DAILY

It's part of your education to know what goes on in your community and in the rest of the world.

You can depend on THE EXPRESS to tell the news briefly, concisely, correctly.

An Educated Person Reads a Good Newspaper Every Day.

Compliments

Of

DICKEY GRUGAN HARDWARE COMPANY

COMPLIMENTS

OF

RITTER'S SPORTING GOODS

Remember

She's Delighted

When She's Invited

To

THE DUTCH INN

COMPLIMENTS

OF

IRVIN HOTEL

FRED J.

EISEMANN

JEWELER

31 Bellefonte Avenue

Lock Haven, Pa.

The Sterling Silver Store

Compliments of

BOTTORF BROS. SHOE STORE

"Where Quality Prevails"

CLASTERS

Lock Haven, Pa.

COMPLIMENTS
OF
LINTZ'S

THE HUB
Lock Haven's Clothing Center
Headquarters for
Woolrich Sport Clothes

SMITH AND WINTER, INC.

LOCK HAVEN'S SHOPPING CENTER

"The Best Place to Shop After All"

Use Your Local
Catalogue Shopping Service
SEARS ROEBUCK & CO.

206 East Main Street
Dial 787 Lock Haven, Pa.

COMPLIMENTS
OF
SHAFFER, CANDOR & HOPKINS
17 East Main St. Lock Haven, Pa.

We Serve . . . You Save
SHOES AND HOSIERY
For Every Member of the Family

BROWN'S BOOT SHOPS

Lock Haven, Pa.

KLEWAN'S

Ready Wear and Shoes

21 East Main Street
Lock Haven, Pa.

Compliments
Of
THE SANDWICH SHOP

132 East Main Street
Lock Haven, Pa.

Greet Your Friends
At The

AVENUE CAFE

"Home of Good Food"
216 Bellefonte Avenue
Lock Haven, Pa.

Compliments

Of

STEIN'S FURNITURE STORE

Bellefonte Avenue Lock Haven, Pa.

Compliments

Of

DAVIS RESTAURANT

Day and Night Service

Compliments

Of

PAOLO AND HARDY

THE END

