

VOL. XV.

JULY, 1910

No. 4.

B. S. N. S. Quarterly
Catalog Number

BLOOMSBURG LITERARY INSTITUTE

and

State Normal School,

Sixth District,

Bloomsburg, Pa.

1910—1911

Helen Wolf Strause

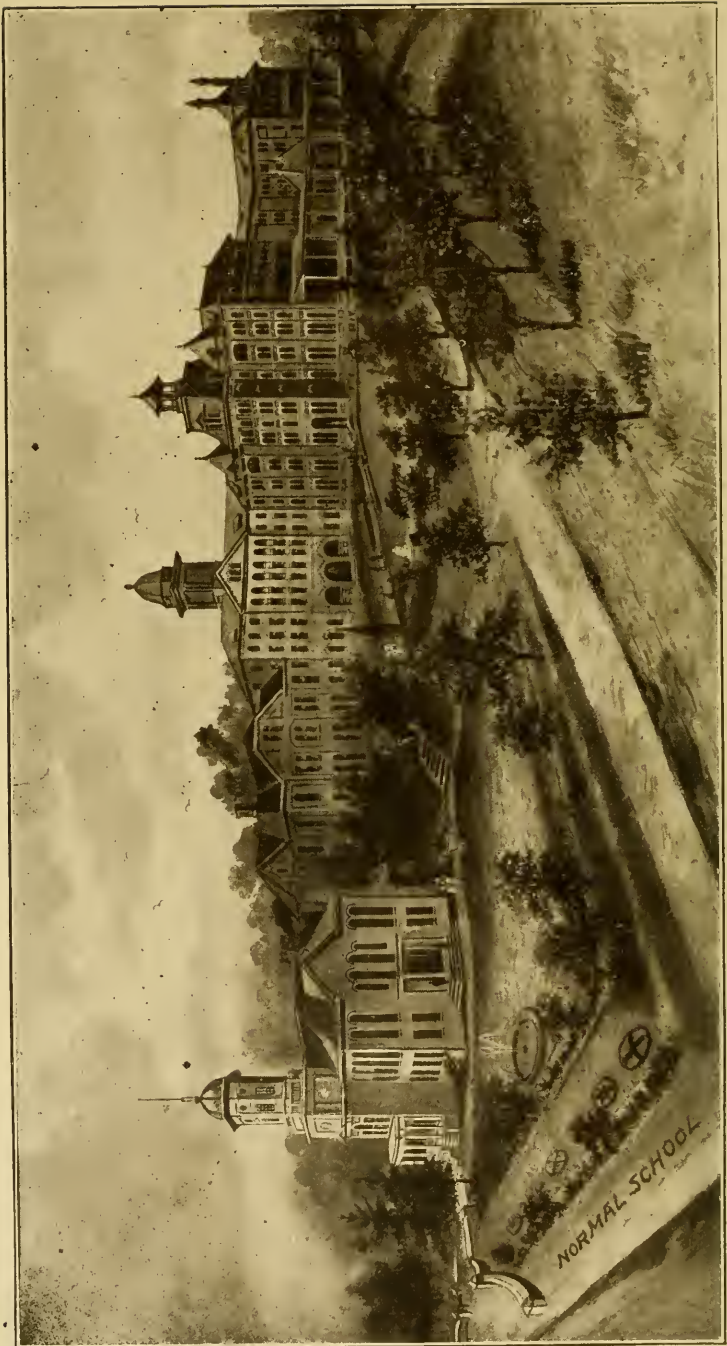

CALENDAR

—OF THE—

BLOOMSBURG

LITERARY INSTITUTE

—AND—

STATE NORMAL SCHOOL,

(CHARTER NAME)

Sixth District.

Bloomsburg, Columbia County,

Pennsylvania.

1910--1911.

Catalog Number of B. S. N. S. Quarterly.

JULY, 1910.

COLUMBIAN PRINTING HOUSE,
BLOOMSBURG, PA.

1910

Calendar.

1911

FALL TERM

13 Weeks.

Opens Tuesday, September 6th, 1910.
 Philologian Anniversary, Thursday, November 24th, 1910.
 Closes Saturday, December 3rd, 1910.

WINTER TERM

13 Weeks.

Opens Monday, December 5th, 1910.
 Beginning of Christmas Vacation, Saturday, December 17th,
 1910.
 Work resumed, Tuesday, January 3rd, 1911.
 Calliepian Anniversary, Wednesday, 8:15 P. M., February
 22nd, 1911.
 Gymnasium Exhibition, Friday, 8:15 P. M., March 17th, 1911.
 Closes Saturday, March 18th, 1911.

SPRING TERM

14 Weeks.

Opens Monday, March 27th, 1911.
 Junior Entertainment, Saturday, 8:15 P. M., May 27th, 1911.
 Recital, Music Department, Saturday, 8:15 P. M., June 24th,
 1911.
 Baccalaureate Sermon, Sunday, 3:30 P. M., June 25th, 1911.
 Entertainment by Middle Class '12, Monday, 8:15 P. M., June
 26th, 1911.
 Field Day, Tuesday, June 27th, 1911.
 Class Reunions, Tuesday, 2:00 to 5:00 P. M., June 27th, 1911.
 Class Day Exercises, '11, Tuesday, 8:15 P. M., June 27th, 1911.
 Commencement, Wednesday, 10:00 A. M., June 28th, 1911.

Board of Trustees.

A. Z. SCHOCH, 1913 - - - PRESIDENT.
JAMES C. BROWN, 1911, - - VICE PRESIDENT.
JOHN M. CLARK, Esq., 1913 - SECRETARY.
L. E. WALLER, Esq., 1912
N. U. FUNK, Esq., 1912
JOHN G. FREEZE, Esq., 1911
O. W. CHERRINGTON, 1912
HON. VORIS AUTEN, 1913
G. J. CLARK, 1911
D. J. WALLER, JR. (EX-OFFICIO.)

Trustees Appointed by the State.

JOHN R. TOWNSEND, 1911
CHARLES W. MILLER, Esq., 1912
DR. J. J. BROWN, 1913
ROBERT C. NEAL, 1913
C. C. PEACOCK, Esq., 1912
R. E. HARTMAN, 1911
PAUL E. WIRT, Esq., 1912
HON. A. L. FRITZ, 1913
FRED G. YORKS, 1911

H. B. CLARK, TREASURER.

Standing Committees

Finance :

CHARLES W. MILLER, JOHN G. FREEZE,
FRED G. YORKS.

Grounds and Buildings :

JAS. C. BROWN, JOHN M. CLARK,
C. C. PEACOCK.

Household :

JOHN M. CLARK, JOHN R. TOWNSEND,
J. J. BROWN.

Instruction and Discipline :

PAUL E. WIRT, J. C. BROWN,
HON. VORIS AUTEN.

Furniture, Library and Apparatus :

A. L. FRITZ, C. C. PEACOCK,
GRANVILLE J. CLARK.

Heat, Water and Light :

N. U. FUNK, O. W. CHERRINGTON,
R. E. HARTMAN.

Credit and Collection :

FRED G. YORKS, N. U. FUNK,
JOHN R. TOWNSEND.

The Faculty.

D. J. WALLER, JR.

PRINCIPAL.

O. H. BAKELESS, A. M.

THEORY AND PRACTICE OF TEACHING.

G. E. WILBUR, A. M.

HIGHER MATHEMATICS.

WILLIAM B. SUTLIFF, A. M.

MATHEMATICS.

F. H. JENKINS, A. M.

REGISTRAR.

J. G. COPE, M. E.

NATURAL PHILOSOPHY AND CHEMISTRY.

C. H. ALBERT, M. E., A. M.

GEOGRAPHY.

JOS. H. DENNIS, A. B.

LANGUAGES.

DIRECTOR COLLEGE PREP. DEPARTMENT.

D. S. HARTLINE, A. M.

BIOLOGICAL SCIENCES.

MARY ALICE PORT,

PRECEPTRESS.

VIRGINIA DICKERSON, M. E.

LATIN.

MARY A. GOOD, B. P.

CHEMISTRY.

J. C. FOOTE, Litt. B.

ENGLISH.

MARY ISABEL ELLIS,

READING AND LITERATURE.

MRS. J. K. MILLER,

VIOLIN, PIANOFORTE, ENSEMBLE CLASSES.

ELSA S. RIGGINS,

PIANOFORTE. HARMONY AND THEORY AND HISTORY OF MUSIC.

BLANCHE LETSON,

VOICE AND PUBLIC SCHOOL MUSIC.

JAS. T. GOODWIN,

STENOGRAPHY, TYPEWRITING AND COMMERCIAL BRANCHES.

MRS. ELLEN SCHOONOVER,

ENGLISH.

SARAH H. ROBOTOM,

DRAWING.

B. F. BRYANT,
DIRECTOR OF PHYSICAL CULTURE.

JESSE Y. SHAMBACH,
ARITHMETIC AND ALGEBRA.

K. MAUD SMITH, M. E.
PRINCIPAL OF MODEL SCHOOL AND CRITIC TEACHER.

ANNA S. VAN WYCK,
CRITIC AND MODEL SCHOOL TEACHER.

HELEN F. CARPENTER, M. E.
CRITIC AND MODEL SCHOOL TEACHER.

CHAS. L. ALBERT, A. B.
HISTORY AND CIVICS.

MARGARET L. WALLER, A. B.
LIBRARIAN.

FRANCES V. FRISBIE, A. B.
GERMAN.

MYRTLE A. SWARTZ, A. B.
ENGLISH AND LATIN.

EDITH A. CUMBERLAND,
ASSOCIATE DIRECTOR IN PHYSICAL CULTURE.

B. L. FRISBIE,
MANUAL TRAINING.

BRUCE SNEIDMAN,
ASSISTANT IN COMMERCIAL DEPARTMENT.

H. J. FAUSEL,
ASSISTANT IN GYMNASIUM.

BESS HINCKLEY,
ASSISTANT IN BIOLOGY.

OLIVE KRESGE,
CUSTODIAN OF STUDY HALL AND ASSISTANT LIBRARIAN.

MRS. GERALDINE DENNIS,
CRITIC AND MODEL SCHOOL TEACHER.

LOUISE JOLLY,
LATIN, MATHEMATICS, HISTORY.

WILBERT A. STEVENS, A. B.
LATIN, ALGEBRA, HISTORY.

CHARLES A. LEONARD,
GEOMETRY AND TRIGONOMETRY.

MAURICE E. HOUCK,
ASSISTANT IN BIOLOGICAL SCIENCES.

JESSIE FLECKENSTINE,
NURSE.

Courses of Study.

(As revised and adopted by the Normal School Principals.)

Regular Course.

Students are no longer admitted to the Junior Year.

PREPARATORY YEAR.

LANGUAGE—Orthography ; Reading ; Composition.

NATURAL SCIENCE—Physiology and Hygiene.

HISTORICAL SCIENCE—Geography, (Descriptive, Commercial and Physical); History of the United States.

THE ARTS—Penmanship, sufficient to be able to explain some approved system; writing to be submitted to the Board of Examiners.

Sufficient knowledge of Arithmetic, English Grammar, and Algebra is required for the Preparatory year to enable students to pursue the Junior studies successfully.

JUNIOR YEAR.

PEDAGOGICS—School Management. (See rule 2, p. 11.)

LANGUAGE—English Grammar; Latin sufficient for the introduction of Cæsar.

MATHEMATICS—Arithmetic ; Algebra.

NATURAL SCIENCE—Physiology and Hygiene.

HISTORICAL SCIENCE—U. S. History ; Civil Government.

THE ARTS—Drawing, a daily exercise for at least twenty-four weeks, work to be submitted to the Board of Examiners ; Book-keeping, single entry, including a knowledge of common business papers, and a daily exercise for at least seven weeks ; Vocal Music, elementary principles, and attendance upon daily exercise for at least twelve weeks.

PHYSICAL CULTURE.

MIDDLE YEAR.

PEDAGOGICS—Psychology and Methods of Teaching. (See rule 3, p. 11.)

LANGUAGE—Rhetoric and Composition ; Latin, Three books of Cæsar's Gallic War.

MATHEMATICS—Plane Geometry.

NATURAL SCIENCE—Zoology ; Botany ; Chemistry ; Descriptive Astronomy. (Laboratory and field study, see rule 6, page 12.)

HISTORICAL SCIENCE—General History.

THE ARTS—Manual Training.

PHYSICAL CULTURE.

SENIOR YEAR.

PEDAGOGICS—Methods and Practice of Teaching ; History of Education ; Ethics ; Logic. (See rule 3, p. 11.)

LANGUAGE—English Grammar (review) ; English Literature, at least twelve weeks of work, including the thoro study of four English classics—these being selected from those designated for entrance to College by the Association of Colleges and Preparatory Schools of the Middle States and Maryland ; Latin, Three Orations of Cicero, Three Books of Virgil. (Students having sufficient preparation are admitted to more advanced classes in Latin.) (See rule 6, p. 12.)

MATHEMATICS—Arithmetic (review) ; Plane Trigonometry and Surveying. Solid Geometry.

NATURAL SCIENCE—Physics ; Geology.

PHYSICAL CULTURE.

Substitutions are allowed for certain branches in the Middle and Senior years. See pp. 26-27.

Supplementary Course.

(In Addition to the Regular Course.)

Leading to the Degree of Bachelor of Pedagogics.

Philosophy of Education ; Advanced Psychology.

Discussion of Educational Questions ; School Supervision, including School Law ; Devices for Teaching ; Educational Theories, etc.

School Apparatus and Appliances—description, use, preparation.

Leading to the Degree of Master of Pedagogics.

Two years of teaching after graduating in the Regular Course. Professional Reading, with abstracts ; History of Education in the United States (Boone) ; European Schools (Klemm) ; Systems of Education, as found in Encyclopædia Britannica.

Sanitary Science ; School Architecture, etc.

A full equivalent will be accepted for any of the text-books named above. The courses in reading and classics for all the courses are determined by the Board of Principals at their annual meeting, and are the same for all Normal Schools.

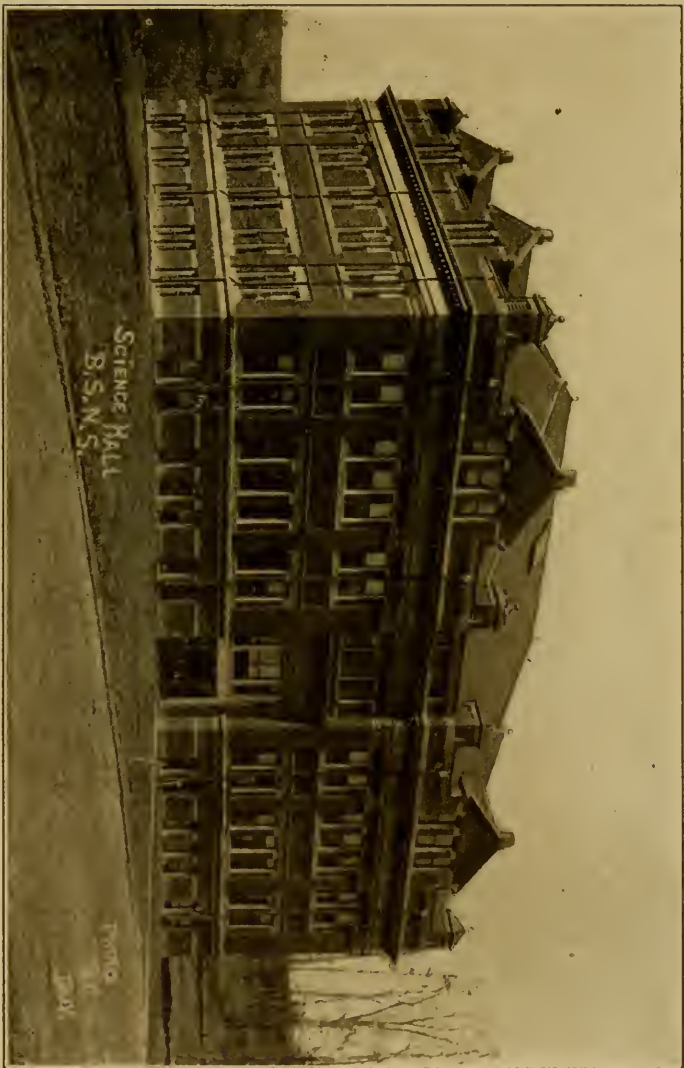

SCIENCE HALL.

Outline of Four Years' Normal School Course.

This course is based on the "unit" plan as proposed by The Carnegie Foundation.

"A unit" represents a year's study in any subject in a secondary school constituting approximately a quarter of a full year's work.

(This statement is designed to afford a standard of measurement for the work done in a secondary school. It takes the four-year high school course as a basis and assumes that the length of the school year is from thirty-six to forty weeks, that a period is from forty to sixty minutes in length and that the study is pursued for four or five periods a week; but, under ordinary circumstances, a satisfactory year's work in any subject can not be accomplished in less than one hundred and twenty sixty-minute hours or their equivalent. Schools organized on a different basis can nevertheless estimate their work in terms of this unit.)

Students admitted to the First Year shall have a fair knowledge of Arithmetic, Reading, Orthography, Penmanship, United States History, Geography, Grammar, Physiology, Civics, and the Elements of Algebra to Quadratics. Test by Faculty.

FIRST YEAR

	No. of 60 minute periods or	No. of 45 minute periods
Algebra	120	160
Latin	120	160
School Management and School Law	120	160
Orthography	30	40
Reading and Public Speaking	40	50
Ancient and Mediæval History	80	100
Physical Geography	40	50
Arithmetic	80	100
Grammar	120	160
Vocal Music	40	50
Physical Training	60	80
Manual Training and Domestic Science	40	50

1160

SECOND YEAR.

	No. of 60 minute periods or	No. of 45 minute periods
Plane Geometry	120	160
Rhetoric, Composition, Classics	120	160
Botany	80	100
Zoology	40	50
Book-keeping	40	50
Modern History and English History	80	100
Cæsar	120	160
General Methods	120	160
Drawing	80	100
Physical Training	60	80
Manual Training or Domestic Science	40	50

1170

THIRD YEAR.

	No. of 60 minute periods	No. of 45 minute periods
Psychology and Observation	120	160
Cicero, German or French	120	160
Literature, Eng. and Am.	80	100
History, U. S. and Civics	60	80
Geography	60	80
Physiology and School Sanitation	60	80
Solid Geom. and Trigonometry	120	160
Methods in History and Geography	80	100
Physics	120	160
Physical Training	60	80
		1160

In the third year the History of Arts and Science may be substituted for Cicero, French or German. Geology and Astronomy may be substituted for Solid Geometry and Trigonometry.

FOURTH YEAR.

	No. of 60 minute periods	No. of 45 minute periods
Practice Teaching	120	160
History of Education	80	100
Agriculture and Nature Study	80	100
Arithmetic	40	50
Grammar	40	50
Methods in Arithmetic and Grammar	80	100
Virgil, German and French	120	160
Public Speaking	40	50
Chemistry	120	160
Drawing	40	50
Manual Training or Domestic Science	40	50
Physical Training	60	80
		1110

In the fourth year Ethics, Logic and Sociology may be substituted for Virgil, French or German. Philosophy of Education, or Surveying may be substituted for Ethics, Logic or Sociology.

Admission to the Four Years' Course.

Properly certified graduates of approved Pennsylvania High Schools of the first grade, and city High Schools as listed by the Department of Public Instruction, will be recommended to the State Board of Examiners for entrance to the third year of the four years' course of the State Normal Schools without examination by the Faculty. They will be conditioned in the branches that have not been satisfactorily pursued by such students.

Properly certified graduates of approved Pennsylvania High Schools of the second grade will be recommended to the State Board of Examiners for entrance to the second year of the four years' course of the State Normal Schools without examination

by the Faculty. They will be conditioned in the branches that have not been satisfactorily completed by such students.

Properly certified graduates of approved Pennsylvania High Schools of the third grade will be admitted to the first year of the four-years' course of the State Normal Schools without examination, and will be conditioned in the branches that have not been satisfactorily completed by such students.

Residence for the last two years will be required of all students, except in the case of graduates of four year courses in colleges approved by the University Council, who may be graduated after one year's residence.

The new course will go into effect in the fall of 1910 : in 1911 and 1912, students will be graduated on basis of the old course ; in 1913 they may be graduated in either the old or the new course ; in 1914 and thereafter they may be graduated only in the new course.

Admission to the Middle and Senior Classes of the Regular Course, and Rules for Final Examinations.

(For all the Normal Schools of Pennsylvania.)

1. Admission to the Senior and Middle classes is determined by a preliminary examination conducted by the Faculty, followed by a final examination by a State Board of Examiners. These examinations are held in June each year. The date is fixed by the Superintendent of Public Instruction, and is usually announced in February or March preceding the examinations. The results of the preliminary examinations are given to the State Examiners, with the recommendation of successful applicants.

2. In order to be admitted to the Middle class at any State Normal School, students must be examined by the Faculty and State Board in all the Junior studies (except English Grammar and Arithmetic,) and this examination shall be final.

Persons who desire to be admitted to the Middle class without having previously attended a State Normal School, must pass an examination by the Faculty and State Board of Examiners in the academic studies of the Junior year (except English Grammar and Arithmetic), and Plane Geometry or the first Book of Cæsar, and must complete School Management in the Middle year.

Applicants may try the Junior and Middle year examinations at the same time.

3. In order to be admitted to the Senior class, students must be examined by the Faculty and State Board in all the Middle year studies (except Methods), and this examination shall be final.

Persons who desire to be admitted to the Senior class without having previously attended a State Normal School, must pass an examination by the Faculty and State Board in the academic studies of the entire course, except the review studies of the Senior year; and must devote their time during the Senior year to the professional studies of the course, and the review studies.

4. If the Faculty of any State Normal School, or the State Board of Examiners decides that a person is not prepared to pass an examination by the State Board, he shall not be admitted to the same examination at any other State Normal School during the same school year.

5. If a person who has completed the examinations required for admission to the Middle or Senior class at any State Normal School, desires to enter another Normal School, the principal of the school at which the examination was held shall send the proper certificate to the principal of the school which the person desires to attend. Except for the reason here stated, no certificate setting forth the passing of the Junior or Middle year studies shall be issued.

6. Candidates for graduation shall be examined by the State Board in all branches of the Senior year, including English Grammar and Arithmetic. They shall have the opportunity of being examined in any higher branches, including vocal and instrumental music and double entry book-keeping, and all studies completed by them shall be named in their certificates.

All persons examined by the State Board in the Natural Sciences of the Middle and Senior years, are required to present note books of the laboratory and field work done by them.

7. Persons who have been graduated may be examined at any State examination in any higher branches, and the secretary of the Board of Examiners shall certify on the back of their diplomas to the passing of the branches completed at said examination.

8. A certificate setting forth the proficiency of all applicants in all the studies in which they desire to be examined by the State Board of Examiners shall be prepared and signed by the Faculty and presented to the Board. The certificate for the studies of the Junior year shall also include the standing of applicants in the review studies of the Senior year.

9. Graduates of the State Normal Schools in the regular course, and graduates of accredited colleges, may become candidates for the degrees of Bachelor of Pedagogics and Master of Pedagogics. To obtain these degrees, candidates must be examined by the Faculty and State Board upon the studies of the supplementary course.

Three years of successful teaching in the public schools of the State since graduation (or two years in the case of candidates who taught in the Model School) will be required of all candidates for the degree of Master of Pedagogics, in addition to the branches of study indicated above.

10. Attendance at a State Normal School during the entire Senior year will be required of all candidates for graduation; but candidates for the pedagogical degrees may prepare the required work *in absentia*.

In the fall of 1910 no students can be admitted into the third year of the Four Years' Course because no students will be graduated in the Four Years' Course in 1912. But students may be admitted in the fall of 1910 into the first year of the Four Years' Course so as to graduate in this course in 1914; or, if sufficiently advanced, they may be admitted in the fall of 1910 into the second year of the Four Years' Course so as to graduate in this course in 1913.

Graduation from the Three Years' Course will be governed by the rules heretofore in force. Students who in June, 1910, pass the examinations at the end of the Junior Year, can be admitted into the Middle Year of the Three Years' Course so as to graduate in the Three Years' Course in 1912. Students who in June, 1910, pass the examination at the end of the Middle Year can be admitted into the Senior Year of the Three Years' Course so as to graduate in the Three Years' Course in 1911. Students can be admitted into Junior Year in the fall of 1910 so as to graduate in the Three Years' Course in 1913. After the year 1913 students will be graduated only in the Four Years' Course.



The Departments.

I. The Professional Department.

The aim of the school in this department is to make well rounded men and women, such as are needed to guide the development of children. All the departments of the school cooperate to this end by insisting on thorough scholarship. Thruout, emphasis is placed on the development of power to do and on ideals to be followed.

In the Preparatory and Junior years careful studies are made of school hygiene and the general conditions for the successful organization and management of a school.

In the Middle year the students study carefully the laws of mind in their application to daily life and to the problem of the schoolroom. There is also a course in genetic psychology in which they become acquainted with the more fundamental results of modern child study. These courses lead directly into and supplement the work in general and special method which prepares for the practice work of the Senior year.

Finally, in the Senior year the work of previous years is supplemented, broadened and applied. Reviews are given in different branches for deeper insight, and to furnish a better basis for method.

Psychology, Child Study and Method.

All of these are connected as closely as possible with actual work. In Psychology emphasis is laid on its applications to questions of discipline and method. In addition to a general knowledge of the child study movement, and of the essential facts of physical and mental growth, the seniors are taught to test children for defects of sight and hearing, and to make such observations as will enable them to come into more helpful relations with their pupils.

The general methods are shown to follow from the psychology and child study. Sufficient emphasis is placed upon special devices to enable the teacher to be at home in her own school. Thruout, the students are led to see the principles on which the methods are based, that they may become more independent and self-reliant, and hence more ready to adapt their work in an intelligent manner to the conditions they will meet.

Preparation for Work in Ungraded Schools.

Inasmuch as many teachers begin their work in country districts, especial attention is given to their needs. The ar-

ranging of programs and adapting of methods are considered, as also the making of simple but helpful pieces of apparatus, the making and care of aquaria, the study of nature, and in general the use of all the natural supplies for decoration and school work which location offers to the country school, but which the teacher usually overlooks.

Careful Practice Teaching.

Several periods each day for the entire year are given by members of the senior class to teaching and observation. Each graduate averages over five months, often an entire year, of actual teaching under careful supervision. The aim is to develop teachers who can plan and carry out their own work. Every teacher is led to think over his work both before and after the practice teaching. He is given a class for a definite number of weeks, and prepares in advance a written plan of work for the entire period. This is examined and criticised, as are also the weekly and daily plans. At the close of the teaching period he makes a summary of the work, and indicates where it might have been improved.

The opportunity is afforded for students to receive special training in music, drawing and gymnastics, under the supervision of the heads of these departments. Students showing unusual ability in any particular branches are given opportunity to specialize to an extent sufficient to enable them to conduct departmental work.

The Model School.

The Model School, like the graded public schools, consists of eight grades. Four experienced critic teachers in separate rooms have charge of two grades each. Thus the children receive the close attention of skilled specialists, and the teaching by the Seniors is under constant and competent inspection. The children are also under the instruction of the regular teachers in Physical Training in the gymnasium.

II. The College Preparatory Department.

The College Preparatory Department of the Bloomsburg Literary Institute and State Normal School is by no means a new departure. It dates from the original establishment of the school in 1866, and is maintained in connection with the teachers' courses by special provision of the state charter.

The community and the trustees of the Literary Institute were unwilling to allow the institution, which they had founded and fostered at great expense and personal sacrifice, to be

come a state institution, unless the provision to furnish the young people of the community with a broad, general education, could be continued.

It has always been the policy of this school to urge upon its students and graduates the importance and advantage of a higher education than a Normal School is fitted to provide, and it is a source of pride and gratification to those in charge of the various departments, that the school is constantly represented among the students of the colleges and universities of the country, by large numbers of its former students and graduates.

The preparatory work done at Bloomsburg differs materially from that of the majority of preparatory schools. All the strictly College Preparatory branches, as well as those of the teachers' courses, are presented to the student with reference to their pedagogic as well as academic values. This necessarily results in giving students a broader conception of these subjects than is otherwise possible, and renders graduates better able to think for themselves. That these methods are practical is shown by the work done in college by those who have made their preparation here.

A number of Pennsylvania colleges offer scholarships to graduates of this department, thereby testifying to the quality of its work.

Diplomas are granted to all those who complete the courses satisfactorily, and are accepted in lieu of entrance examinations at many colleges.

The growth of this department has encouraged the management to make important changes in the courses and in the manner of conducting the work, and the department now does more effective work than ever before. It is well equipped with pictures, casts, maps, etc., to assist its work. An electric lantern with a goodly supply of lantern slides also belongs to this department.

Outlines of the courses of study provided by the department will be found elsewhere. (See index).

III. The Music Department.

The Music Department of the school is under the direction of a number of competent instructors of wide experience in teaching both instrumental and vocal music. The instructors have had conservatory training. The department is in reality a conservatory, and deserves that name much more than many of the music schools that have it.



GIRLS' RECREATION ROOM

Piano-Forte Course.

COURSE OF STUDY.

The course is divided into four grades—Elementary, Preparatory, Intermediate and Advanced. It includes Harmony, Theory, Musical History and the study of as many works of the masters as is possible in the given time.

BEGINNERS.

Beginners and those not far advanced are especially welcome. They receive correct fundamental principles, and as a rule make steady and rapid progress.

FREE ADVANTAGES.

Pupils of the department preparing to complete the Course are of necessity expected to attend ear-training and sight-reading classes, held weekly. While for other students these classes are not obligatory, they are necessary for a thorough musical education.

Instruments.

The pianos in use are kept in excellent condition by frequent tuning and repairing.

Lessons are given on the Violin and other stringed instruments.

There are classes in sight singing, harmony, theory and musical history.

Vocal Music in the Public Schools.

Music occupies an important place in the public school curriculum. In many towns and cities public school teachers are required who can teach children to sing. Thruout the Junior year of the Regular course classes are maintained, giving systematic instruction in vocal music. Students in other departments of the school are permitted to join these classes without extra charge.

Pupils are given numerous exercises in sight singing and a thorough study is made of the rudiments of music, and practice is given in rendering the best music.

Recitals.

Recitals are given frequently and music pupils are required to take part in them. This gives confidence and ease in playing and singing before others, an accomplishment which music students often lack. Concerts in which the advanced pupils take part, are also held at frequent intervals.

Musical Organizations.

Choruses and Glee Clubs are organized each year, affording a good opportunity for those desiring to become proficient in sight reading, strengthening of tones, accuracy in time, phrasing and expression. Besides, those who join these organizations enter more completely into the life and enjoyment of the school, and thus give pleasure to others as well as receive much themselves.

The Orchestra.

An orchestra is maintained in connection with this department. An opportunity is afforded to those who are far enough advanced in playing an orchestral instrument, to join the organization and receive the benefits of weekly rehearsals. During the rehearsals standard overtures, selections from operas, etc., are practiced. The Orchestra plans to give at least one public concert each year.

Requirements for Graduation.

Graduates in any of the courses in music are required to have a good education in English branches so that they will be able to make intelligent use of their attainments in music, and to hold any place in society to which their education in music may call them. Proficiency in all the subjects mentioned in the English branches of the College Preparatory course will be the minimum requirement. Students completing our courses have taken high standing on entering the leading Conservatories of America.

No definite time can be fixed for finishing any of the Music courses. It varies according to the ability of the pupil. Some advance more rapidly than others, and can complete a course in less time than others. No one is graduated because of having spent a certain amount of time in any course. Proficiency is requisite.

IV. Department of Physical Education.

It is a recognized fact that the body needs education as well as the mind. In fact, the body needs to be educated in order to properly educate the mind.

This department is in charge of special instructors who have for their aim the full and harmonious development of all parts of the physical organism.

Health, grace, beauty, and ease of movement are secured by systematic training in a large and well equipped gymnasium. (See description elsewhere.)

Measurements are taken and exercises prescribed for developing the parts of the body that need especial care. The results of the training in the gymnasium alone are worth, to many students, more than they pay for their entire expenses in the school.

The measurements often reveal physical defects which before were unknown to exist. Many of these are promptly corrected by prescribed exercises. Known physical defects which have failed to yield to persistent medical treatment, often quickly disappear under this system of physical education.

Special training in this department is sometimes given to enable men and women who desire to direct gymnasium or departments of Physical Training, according to the most approved methods, to do so. To this end thorough instruction is provided, not only in gymnastics, games and æsthetic movements, but also in those principles of Physiology, Psychology and Hygiene of the human body, upon which sound physical training must always depend.

V. The Art Department.

Not only does the school make provision for the drawing required in the Junior year of the Normal Course, but in the Model School and preparatory grades drawing is also carefully taught. No other subject in the curriculum is better calculated to develop and quicken the powers to observe. Besides, drawing, like music, adds to the enjoyment of life, and brings most pleasure to those who are skilled in this method of expression.

Many who have studied drawing before entering the school, are able to do advanced work in drawing, crayoning, painting, water coloring, and designing.

VI. The Department of Science.

The growth of the school and the increased demand for instruction in science which came with the adoption of the advanced courses of study, made it necessary to provide larger laboratories, and to furnish them with the best apparatus. This has finally culminated in the erection of Science Hall, described elsewhere, in which excellent chemical, physical and biological laboratories have been fitted up. They are presided over by able scientists, who are also skilled teachers of these subjects. The apparatus is ample, and of high grade. No old-time book work in science is done, but laboratory and field

work with courses of reading and original research. Much use is made of the electric projector with microscope attachments to illustrate the work.

The school is fortunate in its equipment and teaching force for the work in science, and the students who receive the instruction are still more fortunate.

Prospective medical students find the work in these laboratories very helpful. (Outline of Medical Preparatory Course, See Index.)

No tuition charge is made for instruction in science, but students pay a fee to cover the cost of necessary chemicals, breakage, etc. (See table of expenses.)

Geography.

The work in Geography presupposes that the students who enter the Preparatory or Junior classes in any course have had considerable training. When such is not the case or when the work has not been thorough before entering upon the Regular Course, this preliminary work must be done.

The work as outlined for the Regular Course, covers at least three terms in the Preparatory and Junior years.

THE WORK INCLUDES :

1. A careful study of the Primary Axis of each Continent, or, as some term it—"The World Ridge." Following this, is a detailed study of the Physiography of each continent. This includes primary and secondary mountain ranges and peaks, river systems, and lakes.

2. A detailed study of "geographic forces" including their effect on surface and climate, and their action rendering the earth habitable for man.

3. The introduction and application of elementary Biology and History, in their relation to Geography, and from this, and the relation of the mineral, vegetable, and animal worlds to the economic life of man.

NOTE. In all of the foregoing, careful outline and relief maps are drawn of the sections studied. It is expected that students will thus come to have in their minds a "living picture" or map of any portion of the world of which they may subsequently read or hear.

4. A careful study of the commercial relations of the world, interchange of commodities, divisions of labor, money, standards, purpose and duties of consuls, great highways, &c.

With the aid of photographs and cabinet specimens, a study of raw products, exports and imports, manufactured articles, world centers of manufacture, historic outline of the

growth of commerce, and the like are carefully introduced.

NOTE. A carefully selected cabinet forms a prominent part of the apparatus in all the foregoing work. It includes samples of leading exports, and also those of hundreds of imports from nearly every foreign country of the world.

Constant use is also made of geographic pictures, maps, globes and other teaching aids.

VII. The Department of History and Civics.

In order to enter upon and successfully complete the work in the department of History and Civics, in either the Junior or Middle classes, the student must have done preliminary work in United States history, including the geography of the countries studied.

JUNIOR YEAR.

The course in United States history comprises a thorough study of the aboriginal period, the period of discovery and exploration, the colonial period, and the national period.

The course in civil government comprises the study of a text book by a recognized authority, embracing a treatment of local, state, and national government. The origin, development, and practical application of the constitution of the United States receive emphasis thruout the course.

MIDDLE YEAR.

The course in "General History" comprises the study of the Eastern Nations, Greece, Rome, and mediæval history until the discovery of America.

SENIOR YEAR (Coll. Prep.)

The courses in English, Grecian, and Roman histories comprise a more thorough and exhaustive study of these peoples. The students have access to a well selected library where they may do their research work.

Numerous maps and illustrations have been collected with care. The maps are in colors and are closely correlated with the texts. These are intended to show actual conditions and to make the text clearer and more easily understood.

Thruout these courses, reviews are given at regular intervals.

Physiology.

A state law requires the study of "physiology and hygiene with special reference to the effect of alcoholic drinks, stimu-

lants and narcotics on the human system'' in all schools supported by state appropriation of money. We, therefore, assume that the more elementary phases of the work have been sufficiently well learned in the public schools to warrant our going on with the work adapted to Juniors in a State Normal School, and as the time allotted to the subject is only twelve weeks, no effort is made to cover the subject as ordinarily provided in the text-books of this grade. Instead such subjects (1) as can not well be handled in the public schools of lower grade, (both for lack of facilities and time and because of the immaturity of the pupils); and (2) as have also an important bearing on the subjects that lie ahead of our student-teachers in the Regular Normal Course, are more thoroughly studied. The objects especially held in view are: (1) The knowledge of the matter, (2) training in laboratory, lecture, and text book methods of getting the matter.

On this basis the material selected for work in our Junior course consists of the following:

(1) The cell and the development of the many-celled body from the cell, explaining the organization of tissues, organs, and systems, and their relations. Study of microscopic mounts, and lectures illustrated by lantern slides.

(2) Study of gross structure of Central Nervous System, by dissection of calf's brain, cat's brain and spinal cord, and comparison of both with models of human.

(3) Cranial and Spinal Nerves.

(4) Ganglia.

(5) End organs of sight, hearing, smell, taste and touch. Dissections by students; demonstrations from dissections by instructors, and from models; study and drawings of microscopic slides and lectures illustrated by lantern slides; study of text-books; quizzes; examinations.

(6) The Lymphatic system.

(7) Excretory system.

(8) The Reproductive Apparatus and Reproduction.

(9) Foods, stimulants, narcotics.

(10) Emergencies.

Illustrated lecture; experiments; text-book; quizzes and examinations.

Applicants for Junior work must pass an examination on the matter usually included in the text-books provided for the common school course.

Provision is made for students whose course in common school physiology has not been sufficiently thorough to enable them to proceed with the Junior course, by a preparatory course given in the fall term preceding the Junior course.

The State Board recognizes no distinction between Pre-

paratory Junior courses as implied in the above, but covers the entire ground in a single examination.

VIII. The Department of English.

I. THE COURSE FOR THE JUNIOR YEAR.

Students beginning the work in Junior English must have had preparatory grammar. To complete the course requires the following attainments:—

1. A mastery of grammar.

A close study of the sentence is made, and analysis, both by the oral and the diagram methods, is emphasized. Practical exercises in the construction of sentences are given, and due attention is paid to the modifications of the parts of speech.

2. Reasonable skill in composition.

Throughout the course occasional themes for connected composition are given to the student, whose work is criticised both as to substance and form. The student masters the mechanics of expression, and a working knowledge of paragraph structure is acquired. Sufficient attention is given to word-analysis to arouse the student's interest, and thus lead him to observe the more common facts of etymology.

3. Some acquaintance with good literature.

The course requires a reading knowledge of various short poems, with occasional memory work, and of some one or more of such classics as *Snow-Bound*, *The Vision of Sir Launfal*, *Enoch Arden*, and *The Merchant of Venice*.

II. COURSE FOR MIDDLE YEAR.

The principles of composition and rhetoric in their application to the various forms of discourse are studied by means of careful analysis of masterpieces of literature. Constant practice in writing is designed to train the student in methods of simple, direct, and accurate expression.

III. COURSE FOR SENIOR YEAR.

The course for the Senior year requires the study of the history of English and American Literature, supplemented by reading of classics and training in expression. The object is to develop in the student the power to appreciate and enjoy literature, and to form correct standards of judgment. For college-preparatory students, the full course of college entrance requirements in English is provided.

IX. The Commercial Department.

This department has been organized in answer to a steadily increasing demand. Its object is two-fold:

FIRST: To give students taking the regular normal course an opportunity to prepare for teaching the commercial branches, in which field of work there are exceptional openings for competent instructors, the call being largely for normal school graduates who have specialized in these subjects.

SECOND: To give special students an opportunity to fit themselves for commercial positions.

The Equipment.

The equipment of the department is excellent, and students not only have the opportunity of gaining a thorough knowledge of the subjects taught in the best business schools, but also have the benefit of high grade instruction in other subjects which are essential, such as English grammar, composition, and geography, which subjects do not usually receive sufficient consideration by those who are taking commercial courses.

Demand for Teachers.

Concerning the demand for instructors in the commercial branches, one of the largest educational publishing houses in the country wrote as follows:

"DEAR SIR:—Replying to your esteemed favor of November 11th in regard to the demand for normal school graduates who are competent to teach the commercial branches, will say that the demand for teachers so qualified has been far beyond the supply for the last three or four years. * *
* * * *We ourselves could find positions for any reasonable number of teachers every year.* * *"

Yours very truly."

There are undoubtedly excellent opportunities in this branch of teaching, and students will do well to give the matter serious consideration. A schedule of work will be arranged so that students taking the regular course may be able to complete the special course in the commercial branches during the three years of their normal course *without adding too greatly to their schedule.*

Special Students.

A one-year course has been arranged for students who can devote their entire time to the commercial studies. This



A PARTIAL VIEW OF PHILOGISTIAN HALL.

course is very complete, and should appeal to special students who expect to go into office or commercial work. The demand for well trained office help is great, but the applicant for a position in a commercial house must be thoroughly prepared.

The demand for good stenographers is very great, and the *cultured* young man who takes such a position has every opportunity for advancement. He is in close contact with the men at the head of the business houses, and if he has ability, it is likely to be recognized. Hundreds of prominent men in mercantile and professional circles throughout the country commenced life as stenographers. Shorthand has been the stepping-stone for many successful lawyers and newspaper men in the United States, who started low and kept their eyes and ears open, and worked conscientiously.

Special Classes for Graduate Students.

There will be special classes during the spring term for graduate students of the Normal School who wish to return and prepare for teaching the commercial branches. If desirable, these classes will be carried on into the early summer, so as to give teachers the opportunity of taking up the work after their schools are closed.



Programs

As Arranged for this School.

Regular Course.

Program of Studies for the Preparatory Year.

FALL TERM.	WINTER TERM.	SPRING TERM.
Arithmetic (including fractions)	Arithmetic (practical measurements, &c.)	Arithmetic (percentage, interest, &c.)
English Composition	Eng. Comp. and Gram.	English Grammar
Reading (thought analysis)	Reading, (phonics, drill in the use of dictionary, &c.)	Reading and Declamation, Supplementary Reading
Orthography and Penmanship	Orthography and Penmanship.	Orthography and Penmanship
U. S. History (colonial, &c.)	U. S. History (administrations, &c.)	U. S. History (continued)
Geography, (descriptive and commercial)	Geography (physical)	Geography (continued)
Physiology, Hygiene	Algebra (begun)	Algebra (to quadratics)
School Management	School Management	School Management
Physical Culture	Physical Culture	Physical Culture

Program of Studies for the Junior Year.

FALL TERM.	WINTER TERM.	SPRING TERM.
Algebra (from quadratics)	Algebra	Algebra (completed)
Book-keeping and Penmanship	Arithmetic (from percentage)	Arithmetic (completed)
Reading and Spelling Declamation	Geography	Geography
English Grammar	English Grammar	English Grammar
Physiology	Physiology	Civil Government
U. S. History	U. S. History	
*Latin (beginning)	Latin	Latin (sufficient to begin Cæsar)
Vocal Music	Vocal Music	
School Management	School Management	School Management
Drawing	Drawing	
Physical Culture	Physical Culture	Physical Culture

*NOTE—When approved by the Faculty, German or French may be substituted for Latin.

Program of Studies for Middle Year.

FALL TERM.	WINTER TERM.	SPRING TERM.
Plane Geometry	Plane Geometry	Plane Geometry
Rhetoric and Composition	Rhetoric and Elocution	Botany
*Cæsar	*Cæsar	*Cæsar
Zoology	General History ½ term	General History
Psychology and Methods	Psychology and Methods	Psychology and Methods
Chemistry	*Chemistry ½ term	
Manual Training	Manual Training	Manual Training
Physical Culture	Physical Culture	Physical Culture

*When approved by the Faculty, Greek, German or French may be substituted for Chemistry; German or French for Latin.

Program of Studies for Senior Year.

FALL TERM.	WINTER TERM.	SPRING TERM.
*Solid Geometry	*Plane Trigonometry	*Surveying
English Grammar (review)		History of Education and Practice Teaching
Arithmetic (review)	Physics	Physics, Geology
Literature and English Classics	Literature and English Classics	English Literature
*Latin (3 orations of Cicero)	Latin (Virgil)	Latin (Virgil, 3 books)
Methods and Practice Teaching	Methods and Practice Teaching	Methods and Practice Teaching
Physical Culture	Physical Culture	Physical Culture

*When approved by the Faculty, Greek, German or French may be substituted for Solid Geometry, Plane Trigonometry, and Surveying; German or French for Latin; English History, Ethics and Astronomy for Latin.

Substitutions in the courses are not advisable, except when necessary. Graduates who make them are not eligible for township High Schools and other good positions.

Teachers' Classes.

At all times classes are organized for the purpose of giving special opportunities to public school teachers who wish to prepare themselves for better positions.

The studies have been so arranged as to enable such persons to complete the studies belonging to the Junior year, and review branches covered by the superintendent's examination at the same time.

The length of time required to thus complete the work of the Junior year depends upon the advancement of the teacher when entering. Some are able to complete it in a single term, while others require more time.

Certificates and Diplomas.

To each student on graduation is issued a Normal Teacher's Certificate entitling the holder to teach any two subsequent years in the public schools of the state. After *continuing his studies* for two years and teaching for TWO FULL ANNUAL TERMS in the *common schools* of the state he may receive the second or permanent State Normal School Diploma.

To secure this, a certificate of good moral character and skill in the art of teaching, signed by the board of directors by whom he was employed, and countersigned by the county superintendent of the county in which he taught, must be presented to the Faculty and State Board of Examiners by the applicant. Blanks for this certificate will be furnished on application. They must be executed and returned to the school before the time of the State Examinations.

Preparatory Collegiate Courses.

Classical Course.

(A FOUR YEARS' COURSE)

All the branches of the various college preparatory courses of the school are pursued with the same thoroughness required in the professional courses.

Students completing these courses are ready for admission to the various colleges and are admitted to many without examination. Diplomas are granted to those who complete these courses.

Required Studies of the Classical Course.

PREPARATORY YEAR.

FALL TERM.	WINTER TERM.	SPRING TERM.
Arithmetic	Arithmetic	Arithmetic
Algebra	Algebra	Algebra
Geography (Physical)	Geography (Descriptive)	Geography (Commercial)
English Grammar	English Grammar	English Grammar
U. S. History	U. S. History	U. S. History
	Elementary Latin	Elementary Latin
Reading and Spelling	Reading and Spelling	Reading and Spelling
Physical Culture thruout the year.		

JUNIOR YEAR.

FALL TERM	WINTER TERM.	SPRING TERM.
	Arithmetic	Arithmetic (Metric System),
Algebra	Algebra	Algebra
Cæsar	Cæsar	Cæsar
English Grammar	English Grammar	English Grammar
U. S. History	U. S. History	Civil Government
Reading and Spelling		
Elementary Greek	Elementary Greek	Elementary Greek
Physical Culture thruout the year.		

MIDDLE YEAR.

FALL TERM.	WINTER TERM.	SPRING TERM.
Advanced Algebra	Advanced Algebra	Botany
Plane Geometry	Plane Geometry	Plane Geometry
Rhetoric	Rhetoric	Elocution
Anabasis (begun)	Anabasis	Anabasis
Cicero	Cicero	Cicero

Prose Composition during the year in connection with Cæsar and Anabasis.

Physical Culture thruout the year.

SENIOR YEAR.

FALL TERM.	WINTER TERM.	SPRING TERM.
	Natural Philosophy	Natural Philosophy
English Literature	English Literature	English Classics
English History	Greek History	Roman History
Virgil	Virgil	Virgil
Anabasis	Homer	Homer
Latin Prose Composition	Latin Prose Composition	Latin Prose Composition
Greek Prose Composition	Greek Prose Composition	Greek Prose Composition

Physical Culture thruout the year.

Note.

Work in German may be substituted for Greek as a second language. Advanced Geography, Physiology, Biology or Geology may be substituted for Botany. Forty lessons of Jones' Greek and Latin Prose Composition are specified, together with translations of connected prose. Provisions are made for meeting the special requirements of any college for certain selections of prose or poetry.

Latin-Scientific Course.

(A FOUR YEARS' COURSE)

This course is provided for those desiring to enter upon a scientific course in college. Additional Mathematics and Science are here required.

Required Studies of the Latin-Scientific Course.

PREPARATORY YEAR.

The work of the Preparatory Year is the same for the Latin-Scientific Course as for the Classical Course, except that Elementary Latin is not required.

FALL TERM.	JUNIOR YEAR. WINTER TERM.	SPRING TERM.
	Arithmetic	Arithmetic (Metric System)
Algebra	Algebra	Algebra
Elementary Latin	Elementary Latin	Elementary Latin
Drawing	Drawing	
English Grammar	English Grammar	English Grammar
U. S. History	Civil Government	Geography (review)
Reading and Spelling	Physiology	Botany
Physical Culture thruout the year.		

MIDDLE YEAR.

FALL TERM.	WINTER TERM.	SPRING TERM.
Advanced Algebra	Advanced Algebra	
Plane Geometry	Plane Geometry	Plane Geometry
Rhetoric	Rhetoric	Elocution
Cæsar begun	Cæsar	Cæsar
Chemistry	Chemistry	Chemistry
Elementary German	Elementary German	Elementary German
Physical Culture thruout the year.		

SENIOR YEAR.

FALL TERM.	WINTER TERM.	SPRING TERM.
Solid Geometry	Solid Geometry	Trigonometry
	Natural Philosophy	Natural Philosophy (Laboratory Work)
English Literature	English Literature	English Classics
Cicero	Cicero	Virgil
English History	Greek History	Roman History
Latin Prose Composition	Latin Prose Composition	Latin Prose Composition

Physical Culture thruout the year.

Geology or Biology may be substituted for other Science work in this course.

Note.

The courses outlined above may be changed to suit individual needs in preparation for special work. Diplomas are granted for such special courses, provided sufficient points are covered to equal those of the specified courses. A full term's work in a subject with daily recitations is counted one point. For graduation in any College Preparatory Course forty-eight points are required, in addition to the work of the Preparatory Year.

According to this system the preceding courses may be thus specified:

Classical Course.

English.....	9 Points
Mathematics.....	10 "
History.....	6 "
Language.....	20 "
Science.....	3 "
	Total..... 48 Points

Scientific Course.

English.....	9 Points
Mathematics.....	13 "
History.....	6 "
Language.....	12 "
Science.....	8 "
	Total..... 48 Points

Medical Preparatory Course.

In fulfillment of its duty as a preparatory school the institution has constantly endeavored to show its students the advantage to be derived from a college course, and to those who contemplate entering the medical profession our invariable advice is to take a college course before entering the medical school. It is unfortunately true however, that there are many who, for financial and other reasons, find themselves unable to do this and feel obliged to enter upon their medical work without the preliminary training of a college course.

To meet the needs of such persons the school offers the following course, which while not intended as an equivalent of the more desirable college training, has nevertheless, in the case of many, proved itself a very satisfactory and helpful substitute.

For the students taking this course, completely equipped laboratories such as few schools possess, have been provided and a course has been arranged which enables our students to prepare for entrance to any medical college. The very latest and most practical laboratory methods are employed and abundant opportunity is afforded for original independent work. The value of this training can not be estimated save by those who have taken it, and in consequence have gained standing in their medical work far in advance of those who have

mistakenly entered upon medical courses with no better educational foundation than that provided by the public schools.

The General Biology work of the senior year of this course requires laboratory work leading up to the study of Histology, Embryology, and Bacteriology. Students completing this course are prepared to take up with understanding and profit any of the courses offered by the best medical colleges.

Forty-eight points are required for graduation in this course and a diploma is granted to those completing it.

Required Studies of the Medical Preparatory Course.

(A THREE YEARS' COURSE)

JUNIOR YEAR.

FALL TERM.	WINTER TERM.	SPRING TERM.
English Grammar	English Grammar	English Grammar
Arithmetic	Arithmetic	Arithmetic (Metric System)
Drawing	Geography	Geography
U. S. History	U. S. History	Civil Government
Elementary Latin	Elementary Latin	Elementary Latin
Zoology (Laboratory Work)	Physiology (Laboratory Work)	Botany (Laboratory Work)

Physical Culture thruout the year.

MIDDLE YEAR.

FALL TERM.	WINTER TERM.	SPRING TERM.
Rhetoric	Rhetoric	Geology (Laboratory Work)
Algebra	Algebra	Algebra
Cæsar	Cæsar	Cæsar
Anatomy (Laboratory Work)	Anatomy (Laboratory Work)	Anatomy (Laboratory Work)
Chemistry (Laboratory Work)	Chemistry (Laboratory Work)	
	General History	General History

Physical Culture thruout the year.

SENIOR YEAR.

FALL TERM.	WINTER TERM.	SPRING TERM.
English Literature	English Literature	English Literature
Psychology	Psychology	Psychology
German	German	German
Plane Geometry	Plane Geometry	Plane Geometry
General Biology (Laboratory Work)	General Biology (Laboratory Work)	General Biology (Laboratory Work)
	Physics (Laboratory Work)	Physics (Laboratory Work)

Physical Culture thruout the year.



A PARTIAL VIEW OF CALLIEPIE HALL.

STATEMENT BY POINTS.

English.....	9
Mathematics.....	10
History.....	4½
Language.....	8
Science.....	16½
Total.....	48 Points

Commercial Courses.

BUSINESS COURSE.

Book-keeping—Double and Single Entry.

Business Papers, tests and practice in the simpler forms of book-keeping, etc.

Advanced Book-keeping—Sets of books illustrating Retail, Wholesale. Commission and Brokerage, Manufacturing and Banking Accounts.

Business Practice and Office Methods.

COMMERCIAL ARITHMETIC.

Drills in Rapid Calculations, Fractions, Denominate Numbers, Percentage, Discounts, Profit and Loss, Commission and Brokerage, Interest, Insurance, Banking, Exchange, Etc.

PENMANSHIP.

Drills in Movement and form, and exercises in plain business writing. Daily practice.

SPELLING, COMMERCIAL LAW, ENGLISH.

Every student in our Business and Shorthand Courses is required to take a thoro course in English Grammar, Rhetoric and English Literature.

Stenography.

SHORTHAND.

Graham System. This system is very largely used by the rapid writers of the country, most of our court reporters being "Graham" writers.

The course of study is carefully arranged. Particular attention is given to theory, every student's work being subjected daily to critical examination. Simple dictation matter follows theory in connection with the study of word signs, phrasing, etc. Speed work and practice in all business and legal forms follow.

TYPEWRITING.

The "Touch Method" of instruction is used. Ample time is given to each student for practice. Only high-grade machines are used.

Writing, Spelling, Correspondence, English, same as in Business Course.

Students completing the Business and Shorthand Courses will be awarded Diplomas. The course requires two years' work. Either the Business or Shorthand Course may be completed in one year, for which students will receive certificates. Students are urged to take the complete work if possible.

Piano-Forte Course.

To those seeking a Musical Education and to those desiring to fit themselves to teach music, this school offers superior advantages.

Instruction is given by competent teachers, of broad and successful experience, whose training has been obtained at the best American and European music centres. The equipment of the department is in every way modern and complete.

The aim is to make the musical education as broad as possible by using compositions from the writers of old and modern schools, together with the study of Harmony, Analysis, Theory of Music, and Musical History. In order to complete the course in music all applicants must take a thoro course and pass satisfactory examinations in the foregoing subjects. This applies also to those completing the course in Vocal Culture and Violin.

The following list is an outline of studies indicating the standard of technical difficulty in the various grades.

Elementary Grade.

PIANO.

Primary Technical Work—Including table work, five finger exercises, major scales, simple arpeggi and chord work.

Weekly Class Work—Ear-training, sight reading and memorizing. Simple Studies and pieces by Bach, Kullak, Gurlitt, Heller and others.

Preparatory Grade.

Technical Work. All major and minor scales, common, dominant seventh and diminished arpeggi.

Weekly Class Work. Preparatory theory, technic and memorizing.

Studies—Duvernoy, Heller, Czerny, etc.

Sonatinas—Kuhlau, Clementi, Lichner, Dussek, Reinecke, etc.

Short Preludes and Fugues—Bach.

Fugettes—Handel.

Vogt and Czerny Octave Studies.

Canons—Kunz.

Pieces and Etudes—Jensen, Schytte, Grieg and others, .

Intermediate Grade.

Progressive technical work.

First Year Harmony—Easy Sonatas—Haydn, Mozart, etc. Two and three part inventions. Selections from English and French Suites. Etudes—Czeruy, Kessler, Cramer, (Bulow). Kullak Octave Studies Book I.

Simpler Preludes and Pieces—Mendelssohn, Chopin, Schubert, Schumann and modern composers.

Advanced Grade.

Elson's Theory of Music.

Advanced Technic.

Second Year Harmony—History of Music, Preludes and Fugues, Mendelssohn and Bach. Studies, Kullak (octave) Clementi, Tausig, Hummel, Moscheles, Kessler, Chopin. Sonatas—Beethoven, Schubert, Schumann, Weber, Chopin.

Concertos—Beethoven, Mendelssohn, Chopin, Liszt and others, The best classic and modern compositions.

Pupils completing the course in Piano with two years of the Elements of Harmony, receive a diploma, but no diploma is granted to students in music who do not have a good literary education, such as is comprised in the English branches of the College Preparatory Course.

Graduates also must study Theory of Music and Musical History.

See index for further information about this department.

Vocal Course.

Students completing this course are prepared to appear on concert programs, and secure church positions.

Arrangement of the Vocal Course.

GRADE I.

Tone Placing.
Correct Breathing.
True Intonation.

GRADE II.

Blending of Register.
Exercises of Flexibility.
50 Exercises of Concone and Nava.

GRADE III.

Velocity Exercises.
25 Exercises of Concone.
Luetgen Exercises.
Easy songs from standard composers.

GRADE IV.

Embellishments.

Marchesi, Bordogni, Aprile and others.

Selections from Operas, Classic Songs, and Oratorios of Old and
Modern Composers.

Instruction on the Violin.

The method employed in violin instruction is a combination of the French and German Methods. Particular attention is given to an easy, correct hand position on the violin, a flexible, loose bowing as applied to both the wrist and arm, perfect intonation, breadth of tone and style, and general finish. The works of the best composers are studied and memorized with a view toward acquiring a good technique and true musical playing.



TEXT BOOKS.

Students can rent some of the text books in use, at the rate of one cent a week for each book which costs less than seventy-five cents, and two cents a week for those costing more than this sum. Should a rented book prove, on being returned, to have been damaged beyond what reasonable use would necessitate, its full price will be demanded.

The following list comprises most of the text books now used here.

- The Bible. Natural Philosophy—Sharpless & Philips.
- Arithmetic—Wells' Academic. Supplemented by Laboratory work from International Note Book Sheets.
- Algebra—Wentworth's New School, Elementary.
- Geometry—Wentworth.
- Trigonometry and Surveying—Loomis. Chemistry—Williams' Introduction to Chemical Science.
- Analytical Geometry and Calculus—Loomis. Geology—Brigham; Austin Mineralogy Blank.
- Language Lessons—Welsh, J. P. Zoology—Davison, Linville & Kelly
- Grammar—Welsh, J. P., Maxwell's Biology—Parker, Sedgwick & Wilson; Huxley & Martin.
- Rhetoric—Webster.
- English Literature—Halleck, Pan-coast. Entomology—Comstock.
- American Literature—Matthews. Anatomy—Gray's Human. Davison's Comparative.
- Latin Grammar—Allen & Greenough, Bennett. Bacteriology—Abbott, McFarland, Muir and Ritchie.
- Latin—Dennis' Outline Lessons. Histology—Piersol, Stohr.
- Collar's Gate to Cæsar. Embryology—Foster and Balfour; Westcott's Cæsar. Marshall.
- Allen & Greenough Cicero. Astronomy—Sharpless and Philips.
- Bennett's Virgil. Nature Study—Hodge.
- Jones' Prose Composition. School Management—Sabin's Common Sense Didactics.
- Greek—Greek Grammar, Goodwin. Harper & Castle Inductive Greek Primer. Shaw's School Hygiene.
- Goodwin's Anabasis. Schaeffer's Thinking and Learning to Think.
- Seymour's Iliad. Methods—McMurray's Method of the Recitation—Thorndyke's Principles of Teaching.
- Pearson's Prose Composition. Parker's Talks on Pedagogy.
- French—Fraser & Squair El. Fr. Grammar. Psychology—Halleck's Psychology and Psychic Culture.
- German—Grammar—Joynes Weiselhoof. Baldwin's Story of the Mind.
- Muller & Wenckebach's Gluck Auf. Halleck's Education of the Brain and Central Nervous System.
- Immensee—Germelshausen. James' Briefer Course.
- Der Geisterseher. Horne's Psychological Principles of Education.
- Die Journalisten. Horne's Philosophy of Education.
- Der Fluch der Schönheit. History of Education—Williams, Conway.
- Die Harzreise. Reading—Selected Classics.
- Das Lied von der Glocke. Geography—Dodge's Advanced; Wilhelm Tell. Tarr and McMurray. Tilden's Commercial; Frye; Davis' Physical; Apgar's Drawing Outlines.
- Die Jungfrau von Orleans. Book-keeping—Sadler-Rowe Budget system.
- American History—Hart, Mowry. Stenography—Graham's Standard Stenography.
- English History—Wrang.
- General History—Myers.
- Grecian History—Myers.
- Roman History—West.
- Civil Government—James & Sanford's 'Our Government'; Peck's Pennsylvania.
- Botany—Coulter; Gray.
- Physiology—Brinkley, Blaisdell.

Location, Buildings, Equipment, Etc.

The Town of Bloomsburg.

Bloomsburg is an attractive town, in one of the most beautiful regions of Pennsylvania, has a population of about eight thousand, and is easily accessible by the three largest railroads in the state: The Delaware, Lackawanna and Western, the Phila. & Reading, and the Pennsylvania. It is also connected with neighboring towns by electric railroads.

The town has the district system of steam heating, a perfect public sewer system, pure water from a mountain stream, illuminating gas, and both the arc and incandescent electric lights. It is known as one of the thriftiest and healthiest towns in the state.

The school property attracts much attention, being situated on an elevation of over 150 feet above the Susquehanna. The view from this elevation is almost unrivalled. The river, like a ribbon, edges the plain on the south, and disappears through a bold gorge three miles to the southwest. Rising immediately beyond the river is a precipitous ridge four hundred feet high, backed by the majestic Catawissa mountain. The town lies at the feet of the spectator. Hill and plain, land and water, field and forest, town and country, manufacture and agriculture, are combined in the varied scene.

Nineteen acres of campus afford ample space for lawns and athletic grounds, and include a large and beautiful oak grove, while seven large buildings are admirably adapted to their different uses. A description of these buildings and their accompaniments follows.

Institute Hall.

This building stands at the head of Main street, and is plainly visible from all parts of the town. It was built in 1867. The interior and exterior have been remodeled. On the first floor are five spacious class rooms. The approach to the building is very imposing and beautiful, and has recently been made much more so by the erection of a handsome bronze fountain, the gift of the class of '04.

The Auditorium.

This beautiful audience room on the second floor of Institute Hall is comfortably furnished and tastefully decorated. It contains one thousand and twenty-five opera chairs, and when occasion demands, can be made to accommodate many more people. The acoustic properties are apparently perfect.

The Model School Building.

This is a three story building. It stands next to Institute Hall, and covers about eighty feet by ninety feet. It contains about twenty-eight school and recitation rooms, well ventilated and supplied with light, black-board surface, and the most approved furniture. It is here that the seniors acquire the theory of teaching, and practice in the art, twenty-one rooms being fitted up especially for their work. The basement floor of this building is used for the industrial department.

The Main Dormitory.

The Dormitory is four stories high and was originally in the form of a **T** having a front of one hundred and sixty-two feet, and an extension of seventy-five feet. The buildings are supplied with steam heat, gas, electric light, and sewer connections. On account of the steady growth of the school, this building was finally enlarged by the addition of a wing extending south from the rear of the **T** described above. Its dimensions are one-hundred and four feet by forty feet, and it furnishes accommodations for about seventy students. Extending across the end of this wing and forward to the front of the building is a long piazza, about 140 feet in length. This fronts the river, and from it may be obtained one of the grandest views in eastern Pennsylvania.

The Dining Room.

This large room on first floor of the dormitory has a floor space of over four thousand square feet. The kitchen, which adjoins it has been entirely remodeled and supplied with the latest and best culinary appliances. Its floor is of cement. Clean and vermin proof, it approximates the ideal place for the preparation of food. The food is well cooked by a professional cook, and is of the best quality the market affords, while it is the study of the steward, and those who aid him, to furnish the table with as great a variety as possible.

By a recently adopted plan meals are served by individual order as in hotels. As ample time is allowed for the serving of each meal, much of the rush and hurry of boarding school life is avoided, and provision being made on the bill of fare for delicate as well as vigorous appetites, a degree of comfort hitherto unknown is introduced. These arrangements enable the school to realize more fully a long cherished theory that well nourished students make the best intellectual progress. An excellent cold storage room adjoining the kitchen, provides for the preservation of food.

The North End Addition.

A large addition to the north end of the dormitory was built a few years ago. It extends southward to within twenty feet of the Model School Building, to which it is connected by a two story covered passage way. This building contains class rooms on first floor, a large study hall and library, and several class rooms on the second floor ; on third and fourth floors, additional dormitories for young men.

The Gymnasium.

At the southwestern extremity of the foregoing addition, extending northward, is the gymnasium, ninety-five feet long and forty-five feet wide. It is fitted up with the best apparatus made, is complete in its equipment, and from the first, took its place among the best gymnasiums in America.

It has a running gallery, baths and lockers for girls and boys in the basement, and a parcels check room.

A competent director and associate with their assistants are in charge. They make physical examinations and prescribe proper and regular exercises for the students.

The Library.

On the second floor, in the new building, near the gymnasium, is a large room, forty-six by sixty-eight feet in size, with shelves, desks, tables, easy chairs, &c. It serves the double purpose of library and study hall. This happy arrangement has the advantage of placing the student near the cyclopedias and other works of reference during his periods of study.

On the shelves are the school library, the libraries of the literary societies, and those of the Y. M. and Y. W. C. A. These libraries contain the standard works of fiction, history, the leading cyclopedias, dictionaries, and books of reference, The reading tables are well supplied with all the important local and national newspapers and magazines for the free use of the students. The value of the library is greatly enhanced by a card catalogue of the most approved kind, and the constant attendance of a trained librarian to assist students in their research. Several hundred dollars worth of new books are added to the library each year.

The Students' Rooms.

Each room for students is comfortably furnished. Spring mattresses are provided for the beds. The walls are neatly papered, and have moulding from which to suspend pictures.



BIOLOGICAL LECTURE

The rooms average about eleven feet by fifteen feet in size. Many students carpet their rooms and take great pride in decorating them and keeping them neat. Rooms are frequently inspected and habits of neatness and order are inculcated. The beds of gentlemen are made, and their rooms cared for daily.

A Passenger Elevator,

capable of lifting twenty-five to thirty grown persons at a time is under the management of an efficient operator. Climbing stairs, which is always so difficult for ladies, is a thing of the past, and rooms on the top floor are sought in preference to those below. They are more comfortable, quieter, and command a more extended view of the surrounding beautiful country. The elevator was built by the well known firm of Otis Brothers, and is the best hydraulic elevator, operated by the duplex pump and pressure tank system.

Recreation Rooms.

A beautiful recreation room for the young ladies has been provided at an expense of several hundred dollars. A boys' parlor has been provided by the generosity of the class of 1909. These are much enjoyed.

Science Hall.

This large and handsome building was recently erected at a cost of \$75,000, to provide additional recitation rooms, and especially to afford facilities for the latest methods of work in the sciences. The large laboratories are fully equipped with the best furniture and appliances manufactured. In the basement which is mainly above ground, are the music rooms used for practice and teaching in connection with the music department.

The first floor is devoted to the biological departments, and has large laboratories fitted up for the study of Zoology, Physiology, Botany, and Geology. There is also a laboratory for the students taking the Medical Preparatory Course.

The second floor has laboratories for Physics and Chemistry.

There are two modern lecture rooms for the use of these departments, with lanterns, screens and modern equipment for demonstration, and illustration.

In the third story are large rooms 45x44 feet each, devoted to the use of the two literary societies, a commodious, well lighted, and properly equipped Art studio, and two recitation rooms.

North Hall.

Two floors of the building formerly used as a musical conservatory and chemical laboratory have been appropriated to students. They are fitted with all modern conveniences. The unobstructed views from most of the rooms are both wide and beautiful.

The Students' Lecture Course.

This course is one of the most important educational features of each school year, and is organized for the purpose of bringing before our students some of the leading lecturers of the day.

It is the aim, by means of this course of lectures, to give the students entertainment and culture, and the price of tickets for the entire course is one dollar and twenty-five cents. The talent costs frequently five or six hundred dollars.

Every student of the school above the Model School is charged for this lecture course ticket.

The Athletic Association.

An athletic association, composed of students and members of the Faculty, has charge of all out-door sports, such as base ball, foot ball, and the like ; and the directors of the association have done a great deal to foster and encourage an athletic spirit in the school. Several clay tennis courts under the care of a tennis club, form a prominent attraction. The strength of the school's base ball, basket ball and foot ball teams is well known.

The Athletic Field.

A new and greatly enlarged athletic field has recently been provided. It is enclosed with a high fence, and is situated north and east of the grove.

The Societies.

There are two literary societies, devoted to the intellectual improvement of their members. Weekly meetings are held, the exercises of which include essays, readings, declamations and debates. Among the benefits to be derived from membership, by no means the least is the training received in the conducting of business meetings, and the knowledge acquired of Parliamentary rules. Debates form a distinctive feature of these societies.

The School Periodical.

In recognition of the need of a regular means of commu-

nication between the school and its alumni, a school periodical, the B. S. N. S. QUARTERLY is issued. The paper is a magazine of from 16 to 20 pages, and appears in January, April, July and October of each year. Its editorial staff includes members of the Faculty and students. The Alumni, Athletic, Society and Local Departments of the paper present the work of the school in each number. The Alumni department is especially interesting. The QUARTERLY is sent free to all members of the Alumni Association. Graduates who do not receive the paper will please inform us of the fact.

Discipline.

All students are expected to observe such regulations as may be needed from time to time, in order to secure to themselves and other students all the benefits of the institution. Such regulations are purposely kept as few in number as possible, in order to develop a feeling of responsibility and independence of character on the part of every student. Gentlemanly and ladylike behavior are matters of necessity, and no student is allowed to remain in the school who does not show by his devotion to work, his behavior, and his personal habits, that he is in earnest in his efforts to get an education.

Students who, without permission, absent themselves from the building at times when all students are required to be in their rooms, are dismissed also.

The system of discipline used is not preventive, but rational, and has for its object character building.

Visitors to the school, whether graduates, former students or friends, are expected to conform to the regulations that apply to students, and to preserve toward teachers and others in authority the same attitude that the customs of good society everywhere require of guests.

Religion and Morals.

The school proceeds upon the principle that careful religious training is essential to the proper development of character. The religious teaching is evangelical but not sectarian.

Chapel exercises are held daily. All students are required to attend church on Sunday mornings. A Service of Song or a Bible Reading is conducted each Sunday evening. The students sustain a Young Men's Christian Association, and also a Young Woman's Christian Association, which hold separate prayer meetings each Thursday evening.

On Sundays many of the students meet in small groups, called "Bible Bands," for the study of the Scriptures. Attendance upon these is voluntary, of course, but it is very

gratifying to note that each year it is increasing in numbers and interest.

The Faculty.

A Preceptress has been secured whose especial care is the development of careful habits, favorable to health, as well as those of neatness, industry, refined manners, and of high moral and religious character.

The trustees of the school realize that IT IS THE TEACHER THAT MAKES THE SCHOOL, and they have spared neither pains nor money to secure teachers of successful experience, broad culture, and established Christian character. As a result, the graduates of the school are young men and women who command good positions and good salaries, and who stand high in the estimation of the public. They may be found in all parts of the United States, and some in foreign countries occupying prominent positions of usefulness and influence.

The culture and training of the following institutions are represented by the Faculty: Lafayette College, Haverford College, Pratt Institute, Dickinson College, Amherst College, Albion College, Ohio State University, Ohio Wesleyan University, Elmira, Vassar, Wellesley, Yale, various Schools of Music in America and Europe, New England Conservatory of Music, and several Normal and Training Schools.

Visiting and Going Home.

PARENTS ARE REQUESTED NOT TO CALL PUPILS HOME DURING TERM TIME, except in cases of absolute necessity. In such cases written permission from parents or guardians is required.

Every recitation missed places the pupil at a disadvantage, and seriously affects his standing.

Giving permission to visit friends is equally distracting.

When a visit home or elsewhere is contemplated it distracts the mind on the day of departure, and it takes the first day after returning to get the mind back to work.

This causes, practically, the loss of two days in addition to the time lost while absent, and makes the pupil lose much of the benefit for which he has paid. All work missed as the result of absence is required to be made up, but this does not entirely restore the standing of the student.

Boxes from Home.

Parents and friends are requested not to send boxes of cooked edibles to students. Many cases of ill health may be traced to eating stale and indigestible food. Besides the ill

effects of keeping food in a living room, boxes encourage eating at irregular times and produce other irregularities that interfere with good health and intellectual advancement. The school furnishes good, wholesome food, well cooked and in plenty, and arranges to have as great variety as the markets afford ; so there is no occasion for sending food to students.

When to Enter.

Students may enter at any time. There are classes of all degrees of advancement, and students in nearly all subjects can be accommodated, even in the middle of a term.

Students who need only one term's work to finish any particular course will find it to their advantage to attend during the fall term, as during that term they will receive instruction in the essentials of the various branches.

Applications for Teachers.

The Principal frequently has applications for teachers for positions, both within and outside the state. Graduates who want schools are at liberty to put their names on his list, but they should inform him as soon as they secure a position ; while those who need teachers are urged to apply early that they may get the best.

Outfits.

Each student is expected to furnish for personal use the following articles : Towels, table napkins, a bed comforter, a pair of blankets, slippers, overshoes, an umbrella, a pair of gymnasium slippers and a gymnasium costume. Each student should provide himself with a knife, fork and spoon, as silver will not be sent out of the dining-room. The gymnasium slippers and costume may be ordered after students enter and learn what is needed. The use of this costume is obligatory. Health and decency require it.

Damages.

All damages done to rooms, halls, furniture, or school property, will be charged to the students who do it. No nails, pins or tacks of any kind are to be driven into the walls or doors. All pictures must be suspended from picture mouldings. Pictures or other decorations pasted, tacked or pinned to the wall subject the occupants of the room to the expense of papering the entire room.

Laundry Regulations.

Each student is allowed twelve articles of plain clothing or

their equivalent in the weekly washing. Note the following regulations :

1. Have your names on every article of clothing. WRITE IT PLAINLY, AND USE NOTHING BUT INDELIBLE INK. Most missing articles are lost because of defective marking.

2. Have a *large* clothes bag, so that ironed clothes need not be folded much when put into it for delivery. Be sure to have your name on the clothes bag.

3. The personal wash must be ready for collection by six o'clock on Monday morning.

4. On Saturday morning, after breakfast, the personal wash will be delivered.

5. Exchange soiled bed linen (one sheet and two pillow cases) for clean linen on each Friday morning after breakfast.

6. For all clothing in the wash in excess of the twelve articles allowed, an extra charge will be made.

State Aid.

The following is a copy of the clause in the general appropriation bill relating to free tuition in State Normal Schools :

“For the support of the public schools and Normal Schools of this commonwealth for the two years commencing on the first day of June, one thousand nine hundred and three, the sum of * * * And provided further, that out of the amount hereby appropriated there shall be paid for the education of teachers in the State Normal Schools the sum of five hundred thousand dollars or so much thereof as may be necessary, to be applied as follows: For each student over seventeen years of age who shall sign an agreement binding said student to teach in the common schools of this state two full annual terms, there shall be paid the sum of one dollar and fifty cents a week in full payment of the expenses for tuition of said students, provided that each student in a State Normal School drawing an allowance from the State must receive regular instruction in the science and art of teaching in a special class devoted to that object for the whole time for which such an allowance is drawn, which amount shall be paid upon the warrants of the Superintendent of Public Instruction.”

This action of the State Legislature has the effect of making TUITION FREE for all persons over seventeen years of age who will sign an agreement to teach in the common schools of the state for two school years.

Expenses.

Those who are seeking an education should exercise the

same judgment and foresight in selecting a school that they use in other business matters.

It is possible to find cheaper schools than this. There are schools of all degrees of cheapness, just as there are articles of merchandise varying in quality.

This school gives to the students, in benefits, every dollar of its income both from what students pay and from state appropriations. Added to this is the use of buildings and apparatus accumulated that are now worth probably half a million dollars.

The tabulated statement on page 48 gives full information in regard to charges. One-half board and tuition plus registration fee is payable at the beginning of each term, the remainder, at the middle of each term.

Note that the state aid is never deducted from the half-term payment due at time of entrance.

The tuition for the Commercial Course is the same as for the regular Normal Course.

FREE TUITION is granted to all students over seventeen years of age who promise to teach two years either commercial or other subjects in accordance with the provisions of the law on page 46. Commercial students who avail themselves of this opportunity are charged fifty cents a week for the "state subject" which the law requires them to take, inasmuch as this "state subject" is not included in the Commercial Course.



EXPENSES.

	Fall Term 13 Wks.	Winter Term 13 Wks.	Spring Term 14 Wks.	Full Year.	Fraction of Term Per Week.
FOR BOARDING STUDENTS (All courses excepting Music.)					
Board, furnished room, heat, light and laundry.....	\$ 52 00	\$ 52 00	\$ 56 00	\$ 160 00	\$ 4 25
Tuition.....	19 50	19 50	21 00	60 00	
Registration fee.....	1 00	1 00	1 00	3 00	
Total.....	\$ 72 50	\$ 72 50	\$ 78 00	\$ 223 00	
Amount due on entrance.....	\$ 36 75	\$ 36 75	\$ 39 50		
($\frac{1}{2}$ Board and Tuition plus Registration fee)	\$ 35 75	\$ 35 75	\$ 38 50		
State Aid..... (State Aid is not credited until end of term.)	\$ 19 50	\$ 19 50	\$ 21 00		
Amount due middle of term.....	\$ 16 25	\$ 16 25	\$ 17 50		
FOR DAY STUDENTS (All courses excepting Music)					
Tuition.....	\$ 19 50	\$ 19 50	\$ 21 00	\$ 60 00	\$ 1 50
Registration fee.....	1 00	1 00	1 00	3 00	
Total.....	\$ 20 50	\$ 20 50	\$ 22 00	\$ 63 00	
State Aid..... (State Aid is not credited until end of term)	\$ 19 50	\$ 19 50	\$ 21 00	\$ 60 00	
Amount due middle of term.....	\$ 1 00	\$ 1 00	\$ 1 00	\$ 3 00	
FOR MODEL SCHOOL PUPILS					
Tuition, (payable at middle of term).....	\$ 3 50	\$ 3 50	\$ 3 50	\$ 10 50	\$ 30
No charge to pupils under 9 years of age.					
Registration fee.....	75	75	75	2 25	
Total.....	\$ 4 25	\$ 4 25	\$ 4 25	\$ 12 75	
FOR MUSIC PUPILS					
Piano or Voice, (2 lessons per week).....	\$ 16 00	\$ 16 00	\$ 16 00	\$ 48 00	
Use of Piano (for practice one period daily, per term).....	1 50	1 50	1 50		
Class Lessons in Harmony.....	7 00	7 00	7 00		
Private Lessons in Harmony same as Piano.					
Class Lessons In Theory.....			7 00		
Class Lessons in History.....	5 00	5 00	5 00		
EXTRAS					
Lecture Course Tickets.....				\$ 1 25	
Fee, Chemical Laboratory, (for course).....				5 00	
Fees, for Zoology, Botany, and special Biology, each for course.....				\$ 4 00	
Fees, for Physiology, Geology, each, for course.....				2 00	

A CLASS IN HISTORY



A charge of 50 cents for each branch per week is made to special students in music, typewriting, or stenography, who desire to take one or two branches with their special subjects.

No extra charges are made for class instruction in vocal music.

For absence *two consecutive weeks or more* on account of *personal sickness*, or permanent withdrawal from school, a deduction for board and tuition is made. No other deduction is made for absence. No deduction for absence is made during the first two or the last two weeks of a term.

A charge of 15 cents per piece is made for hauling baggage. Baggage is hauled by the school only on the opening and closing days of each term.

The scale of charges is made on the basis of two students to each room; therefore students can not be accorded the privilege of rooming alone without extra charge.

Bills for one term must be settled before students will be permitted to enter upon the next term, unless by special arrangement.

Diplomas will not be issued to those whose accounts are unsettled.

Rooms engaged beforehand will not be reserved longer than the middle of the first week of the term, except by special arrangement.

Students not living at their own homes are required to board in the school dormitories, except by special arrangement, made in accordance with conditions established by the Board of Trustees. The Principal will make known these conditions on request.

Scholarships.

The class of 1893 left, as its memorial to the school, a sum of money to be loaned to some worthy young man or woman who might need financial assistance in his efforts to complete the teacher's course. The person who receives this aid is expected to pay it back in monthly payments, without interest, within two years after receiving it. He is required, also, to give some responsible person or persons as security for the amount, so that in the event of his or her death, or failure to pay, the same may be recovered for future use. Many other classes have added to this scholarship fund, making a total sum of nearly two thousand dollars, out of which sums are loaned to worthy students on the conditions named above. In no case is sufficient loaned to defray the expenses of an entire year. The recipient must pay his way in part.

Suggestions.

Avoid tardiness at the opening of the term.

Plan for continuous attendance to the end.

Be ready for work the hour it begins.

It is almost never the part of wisdom to plan to do the work of two years in one.

The three years' course gives full work for three years.

Oaks cannot be grown as fast as mushrooms.

It is better to take a year for a year's work and then stop until more money can be earned, than it is to pursue a course fraught with danger to health, with anxiety, and ending often in disappointment.

The candidates for graduation may not be many, but they should be such as will count afterward.



Catalog of Students 1909-1910

RESIDENT GRADUATES.

NAME.	POST OFFICE.	COUNTY.
Acor, Stewart E., '09	Strawberry Ridge,	Montour.
Eisenbauer, Edw., '09	Mifflinville,	Columbia.
Fleckenstine, Jessie, '09	Orangeville,	Columbia.
Francis, Thomas, '08	Scranton,	Lackawanna.
Gray, Carrie M., '08	Benton,	Columbia.
Johnson, Robert L., '09	Factoryville,	Lackawanna.
Jolly, E. Louise, '07	Orangeville,	Columbia.
Maize, Edith, '95	Bloomsburg,	Columbia.
Maurer, Chas. L., '08	Paxinos,	Northumberland.
Milleisen, Sara Barbara, '05	Bloomsburg,	Columbia.
Piatt, Eugene, '08	Broadway,	Luzerne.
Riegel, Lulu, '07	Catawissa,	Columbia.
Ruhl, Jessie, '09	Bloomsburg,	Columbia.
Smith, Ida M., '05	Bloomsburg,	Columbia.
Stroh, Rebecca E., '09	Bloomsburg,	Columbia.
White, Agnes, '09	Akron, N. Y.	

UNDER-GRADUATES.

Adams, Edw. B.	Forkston,	Wyoming.
Adams, Frank	Rupert,	Columbia.
Adamson, Ethel Grace	Scranton,	Lackawanna.
Albert, Ruth Mickley	Bloomsburg,	Columbia.
Alexander, Beulah	Bloomsburg,	Columbia.
Alexander, Florence	Bloomsburg,	Columbia.
Altmiller, Hilda	Hazleton,	Luzerne.
Alwine, Bessie M.	Union Deposit,	Dauphin.
Anderson, Beulah	Alderson,	Luzerne.
Anderson, Homer	Farmington, Delaware.	
Anderson, Ralph	Farmington, Delaware.	
Anderson, Violet	Farmington, Delaware.	
Andreas, Lee	Mifflinville,	Columbia.
Andrews, Athel Velma	Lansford,	Carbon.
Andricain, Lolita	Havana, Cuba.	
Anwyl, Lila	Parsons,	Luzerne.
Appleman, Helen	Benton,	Columbia.
Armand, Luis	Guantanamo, Cuba.	
Armstrong, Harriet R.	Bloomsburg,	Columbia.
Arney, Mabel F.	Centre Hall,	Centre.
Ash, Ethel M.	Benton,	Columbia.
Ashe, Bessie	Stillwater,	Columbia.
Ash, Leonora	Briar Creek,	Columbia.
Aten, Norman	Mifflinville,	Columbia.
Avery, Ellen H.	N. Mehopany,	Wyoming.
Avery, Iris	Alderson,	Luzerne
Baez, Manuel	Santiago, Cuba.	
Bailey, C. Carroll	Bloomsburg,	Columbia.
Bailey, Will L.	Bloomsburg,	Columbia.
Bakeless, David	Bloomsburg,	Columbia.
Bakeless, John E.	Bloomsburg,	Columbia.
Bakeless, Katharine	Bloomsburg,	Columbia.
Baker, H. I.	Espy,	Columbia.

NAME.	POST OFFICE.	COUNTY.
Bankes, Byron	Bloomsburg,	Columbia.
Bankes, Floyd	Bloomsburg,	Columbia.
Bankes, Hazel	Bloomsburg,	Columbia.
Bankes, Luther	Bloomsburg,	Columbia.
Bankes, Mary	Bloomsburg,	Columbia.
Bankes, Paul	Bloomsburg,	Columbia.
Barklie, Jennie	Ashley,	Luzerne.
Barletta, America	Mayaquez, P. R.	
Barletta, Ana Maria	Mayaquez, P. R.	
Barnes, Abbie	Bloomsburg,	Columbia.
Barnes, Ella	Bloomsburg,	Columbia.
Barratt, Mae B.	Bloomsburg,	Columbia.
Barrera, Leon	Quayaquil, Ecuador.	
Barrera, Maxima	Quayaquil, Ecuador.	
Barrett, Genevieve M.	Pittston,	Luzerne.
Barrett, Mary	Hudson,	Luzerne.
Barrett, Nellie C.	Shenandoah,	Schuylkill.
Barrow, Clarence E.	Ringtown,	Schuylkill.
Beach, Marie K.	Scranton,	Lackawanna.
Beagle, Levi R.	Catawissa,	Columbia.
Beaver, Stella M.	Danville,	Montour.
Becker, J. J.	Taylor,	Lackawanna.
Beddall, Jennie	Pottsville,	Schuylkill.
Belles, Myrtle B.	Wilkes-Barre,	Luzerne.
Benford, Edith	Danville,	Montour.
Benjamin, John	Wapwallopen,	Luzerne.
Bennett, Erma C.	Bloomsburg,	Columbia.
Berninger, Harry E.	Catawissa,	Columbia.
Berry, Iva	Olyphant,	Lackawanna.
Bible, Mary L.	Phoenixville,	Chester.
Bidleman, Ercell D.	Bloomsburg,	Columbia.
Bidleman, Samuel Ralston, Jr.	Bloomsburg,	Columbia.
Bierman, Katharine B.	Bloomsburg,	Columbia.
Biesecker, Ethel	Hollisterville,	Wayne.
Blecher, Florence E.	Danville,	Montour.
Bloom, Bruce W.	Sunbury,	Northumberland.
Bogert, Harry M.	Rohrsburg,	Columbia.
Bomboy, Harold L.	Espy,	Columbia.
Bomboy, Ruth	Bloomsburg,	Columbia.
Bond, Sara	Lehman,	Luzerne.
Boody, Letty	Rupert,	Columbia.
Boust, Merrill	Shamokin Dam,	Snyder.
Bowman, Charles	White Hall,	Montour.
Box, Harold C.	Gravity,	Wayne.
Boyer, Grace	Paxtonville,	Snyder.
Boyer, Ruth	Paxtonville,	Snyder.
Boyle, John J.	McAdoo,	Schuylkill.
Brazill, John C.	Miners Mills,	Luzerne.
Breisch, Florence	Catawissa,	Columbia.
Brill, Clinton Fisk	Bloomsburg,	Columbia.
Brill, Julia	Bloomsburg,	Columbia.
Broadt, Albert	Bloomsburg,	Columbia.
Broadt, Elsie	Bloomsburg,	Columbia.
Broadt, Harry	Bloomsburg,	Columbia.
Broadt, Hester	Bloomsburg,	Columbia.
Brobst, Bertha	Berwick,	Columbia.
Brobst, Jacob R.	Bloomsburg,	Columbia.
Broderick, Robert E.	Locust Gap,	Northumberland.

NAME.	POST OFFICE.	COUNTY.
Brower, Mary	Bloomsburg,	Columbia.
Brown, Blanche	Freeburg,	Snyder.
Brown, Fannie	Wilkes-Barre,	Luzerne.
Brown, LaRue E.	Lewisburg,	Union.
Brumbach, Harry F.	Sunbury,	Northumberland.
Bruner, Arthur H.	Bloomsburg,	Columbia.
Bryant, Beatrice Emma	Bloomsburg,	Columbia.
Bryant, Burton	Bloomsburg,	Columbia.
Bryfogle, Bernice	Bloomsburg,	Columbia.
Bucher, Hazel A.	Catawissa,	Columbia.
Bucher, Jesse C.	Catawissa.	Columbia.
Burdick, Luella S.	Carbondale,	Lackawanna.
Burgess, Blanche	Forkston,	Wyoming.
Burgess, Madge	Forkston,	Wyoming.
Burke, Mary Z.	Shenandoah,	Schuylkill.
Burlingame, Lester	Almedia.	Columbia.
Bush, Reno J.	Bloomsburg,	Columbia.
Bush, Tillie J.	Bloomsburg,	Columbia.
Byers, Helen Elizabeth	Bloomsburg,	Columbia.
Cain, Margaret A.	Centralia,	Columbia.
Campbell, Irene	Elysburg,	Northumberland.
Campbell, Myra Louise	Academy Corners,	Tioga.
Carlin, Margaret M.	Mt. Carmel,	Northumberland.
Carlton, Lila	Carbondale,	Lackawanna.
Carpenter, Jesse B.	Pittston,	Luzerne.
Carr, Daniel J.	Hazleton,	Luzerne.
Carter, Christine L.	Olyphant,	Lackawanna.
Casey, Catharine	Jamison City,	Columbia.
Cassel, Annie E.	Hummelstown,	Dauphin.
Chamberlin, Mae	Olyphant,	Lackawanna.
Chase, Edith	Eagles Mere,	Sullivan.
Churm, Stella	Danville,	Montour.
Clark, Hazel	Danville,	Montour.
Clune, Margaret M. A.	Miners Mills,	Luzerne.
Cole, Chas. F.	Berwick,	Columbia.
Cole, Edith G.	State College,	Centre.
Cole, Lillie	Bloomsburg,	Columbia.
Cole, Raymond	Orangeville,	Columbia.
Cole, Robert	Bloomsburg,	Columbia.
Coleman, V. Pauline	Uniondale,	Susquehanna.
Collins, Loren L.	Nanticoke,	Luzerne.
Collins, Norma	Scranton,	Lackawanna.
Condron, Anna C.	Shenandoah,	Schuylkill.
Conner, L. Clair	Orangeville,	Columbia.
Connor, Elizabeth	Carbondale,	Lackawanna.
Cook, John W.	Danville,	Montour.
Cool, Harold N.	Pottsville,	Schuylkill.
Coolbaugh, Florence	Wilkes-Barre,	Luzerne.
Cooner, E. Leana	Dewart,	Northumberland.
Cooper, Helen V.	Bloomsburg,	Columbia.
Corey, Louise	Uniondale,	Susquehanna.
Correll, Ada Hartman	Bloomsburg,	Columbia.
Corrigan, James A.	Hazleton,	Luzerne.
Corse, Edith C.	New Milford,	Susquehanna.
Cortright, Ruth	Shickshinny,	Luzerne.
Costa, Mary	Old Forge,	Lackawanna.
Costello, Aloysius	Hazleton,	Luzerne.
Cotner, F. B.	Strawberry Ridge,	Montour.

NAME.	POST OFFICE.	COUNTY.
Cousart, Florence	Danville,	Montour.
Crabtree, Mabel	Bloomsburg,	Columbia.
Creasy, Carlton T.	Rock Glen,	Luzerne.
Creasy, Edward C.	Bloomsburg,	Columbia.
Creasy, Fred J.	Mifflinville,	Columbia.
Creasy, Luther	Catawissa,	Columbia.
Creasy, Sue D.	Catawissa,	Columbia.
Creveling, Bruce	Bloomsburg,	Columbia.
Creveling, Hurley	Bloomsburg,	Columbia.
Curry, Sadie H.	Plains,	Luzerne.
Curtis, Irene A.	Waymart,	Wayne.
Dailey, Theresa Rosalynd	Plymouth,	Luzerne.
Darrahan, Joseph L.	Light Street,	Columbia.
Davenport, Irwin P.	Bloomsburg,	Columbia.
Dawson, Estella	Montandon,	Northumberland.
Davis, J. Anna	Wilkes-Barre,	Luzerne.
Davis, Emma	Forest City,	Susquehanna.
Davis, Frankie	Neath,	Bradford.
Davis, Harriet	Scranton,	Lackawanna.
Davis, Rachel	Edwardsville,	Luzerne.
Davis, Wm. H.	Neath,	Bradford.
Dean, Anna	Shaft,	Schuylkill.
DeLong, Edith M.	Lewisburg,	Union.
Demaree, Albert L.	Bloomsburg,	Columbia.
Dennen, James P.	Exchange,	Montour.
Dennen, Leo. A.	Exchange,	Montour.
Dennis, J. Frank	Dorranceton,	Luzerne.
Dennis, Hope	Bloomsburg,	Columbia.
Dennis, Jean P.	Ashley,	Luzerne.
Dennis, Joseph Elliott	Bloomsburg,	Columbia.
Derr, Effie M.	Lairdsville,	Lycoming.
Derr, Helen F.	Milton,	Northumberland.
Derr, Mabel	Jerseytown,	Columbia.
Derrick, H. Grace	Herndon,	Northumberland.
Derrick, Mamie C.	Herndon,	Northumberland.
Dersheimer, Jessie	Falls,	Wyoming.
Dever, Hannah	McAdoo,	Schuylkill.
Diehl, Fred W.	Danville,	Montour.
Dietrick, Harriet	Bloomsburg,	Columbia.
Dillon, Charles H.	Bloomsburg,	Columbia.
Dillon, Harold	Bloomsburg,	Columbia.
Dobbs, Harry A.	McCoysville,	Juniata.
Dobson, Francis	Wilkes-Barre,	Luzerne.
Donahoe, Margaret	Ashland,	Schuylkill.
Donahoe, Rosalia	Scranton,	Lackawanna.
Donovan, Anna K.	Laceyville,	Wyoming.
Doran, Jessie	Daleville,	Lackawanna.
Doty, Ruth Eva	Tunkhannock,	Wyoming.
Drennan, Gertrude	Carbondale,	Lackawanna.
Dunkelberger, Anabel	Paxinos,	Northumberland.
Dunkerley, Beatrice	Jeddo,	Luzerne.
Duy, Albert W., Jr.	Bloomsburg,	Columbia.
Duy, Josephine V.	Bloomsburg,	Columbia.
Eckert, Mary N.	Wyoming,	Luzerne.
Edgar, Frank M.	Bloomsburg,	Columbia.
Edgar, Hazel	Bloomsburg,	Columbia.
Edwards, Effie E.	Benton,	Columbia.
Edwards, Mary Gwynne	Nanticoke,	Luzerne.

NAME.	POST OFFICE.	COUNTY.
Egan, Michael J.	Coalridge,	Luzerne.
Eisenhauer, Hester	Mifflinville,	Columbia.
Ellis, Alice C	Muncy,	Lycoming.
Ely, Virginia Beatrice	Milville,	Columbia.
Englehart, Homer	Almedia,	Columbia.
Ent, Warren	Dagus Mines,	Elk.
Erickson, Carl A.	Bloomsburg,	Columbia.
Evans, Kathryn	Ashley,	Luzerne.
Evans, Leah D.	Scranton,	Lackawanna.
Evans, Maude N.	Scranton,	Lackawanna.
Evans, Pearl E.	Turbotville,	Northumberland.
Everett, A. R.	Coburn,	Centre.
Everitt, Harry J.	Jeddo.	Luzerne.
Eves, Belle C	Iola,	Columbia.
Fagan, Lawrence I.	Milnesville,	Luzerne.
Fairchild, Ethel L.	Berwick,	Columbia.
Fairchild, Laura C.	Berwick,	Columbia.
Fairchild, E. Maude	Berwick,	Columbia.
Fairchild, Minnie M.	Berwick,	Columbia.
Farrell, Jule M.	Wilkes-Barre,	Luzerne,
Fausel, Harry J.	Camden, N. J.	
Faust, Ethel M.	Bloomsburg,	Columbia.
Faust, Katie	New Ringgold,	Schuylkill,
Ferguson, Elizabeth M.	Bloomsburg,	Columbia.
Ferrio, Mary G.	Priceburg,	Lackawanna.
Fester, Eri I.	Bloomsburg,	Columbia.
Fester, J. Bruce	Bloomsburg,	Columbia.
Fetherolf, Harvey S.	Jacksonsville,	Lehigh.
Fetter, Helen E.	Ringtown,	Schuylkill,
Fetterman, L. Orval	Bloomsburg,	Columbia.
Fetterolf, Howard	Mifflinville,	Columbia.
Fisher, Herbert S.	Catawissa,	Columbia.
Fisher, H. H.	Northumberland,	Northumberland.
Fitch, Pearce C.	Falls,	Wyoming.
Flick, Dova L.	Lairdsville,	Lycoming.
Foose, B. Beatrice	Rock Glen,	Luzerne.
Ford, Beecher W.	Laceyville,	Wyoming.
Ford, Otto	Benton,	Columbia.
Fortner, Harry C.	Catawissa,	Columbia.
Fortner, Helen M.	Bloomsburg,	Columbia.
Fox, Ella Gilbert	Bloomsburg,	Columbia.
Franc, Hazel	Hollisterville,	Wayne.
Frank, Luella	Montandon	Northumberland,
Frantz, Karl A.	Wilkes-Barre,	Luzerne.
Frazier, Margaret	Scranton,	Lackawanna.
Freas, Agnes	Jermyn,	Lackawanna.
Frey, Edna I.	Catawissa,	Columbia.
Frisbie, Benj. L.	Orwell,	Bradford.
Frisbie, Ellen	Bloomsburg,	Columbia.
Frisbie, Hulda	Bloomsburg,	Columbia.
Fritch, Milrose M.	Mertztown,	Berks.
Fritz, Ella	Trevorton,	Northumberland.
Fritz, Emma	Trevorton,	Northumberland.
Funk, Harry E.	Bloomsburg,	Columbia.
Gaffney, Margaret R.	Steelton,	Dauphin.
Garner, Bessie	Danville,	Montour.
Garrison, Sara Greene	Bloomsburg,	Columbia.
Gearhart, Helen S.	Danville,	Montour.

NAME.	POST OFFICE.	COUNTY.
Gearhart, James	Benton,	Columbia.
Gearhart, Mary Katherine	Danville,	Montour.
Gearhart, Ruby	Benton,	Columbia.
Geddis, Paul F.	Northumberland,	Northumberland.
Geise, Nora	Northumberland,	Northumberland.
Gensemer, Helen	Bloomsburg,	Columbia.
Gethman, Huldah	Dalton,	Lackawanna.
Giger, Ralph Edwin	Bloomsburg,	Columbia.
Gillis, Catharine M	Scranton,	Lackawanna.
Gillner, Grace A.	Sterling,	Wayne.
Gilroy, Alice	Scranton,	Lackawanna.
Girton, Bessie	Bloomsburg,	Columbia.
Girton, Maurice	Danville,	Montour.
Girton, Paul	Bloomsburg,	Columbia.
Gleason, Hubert	Gravity,	Wayne
Golder, Warren A.	Berwick,	Columbia.
Goldsworthy, Eliza	Audenried,	Carbon.
Gonzalez, Julio	Sagua la Grande, Cuba.	
Graham, John	Bloomsburg,	Columbia.
Graves, Harriet	Jermyn,	Lackawanna.
Green, Ethel	Meshoppen,	Wyoming.
Green, Pearl	Washingtonville, N. Y.	
Gregory, Walter M.	Sugarloaf,	Luzerne.
Grimes, Adele	Dorranceton,	Luzerne.
Gross, Narciso	Santiago, Cuba.	
Gross, Sylvia	Bloomsburg,	Columbia.
Gruver, Helen R.	Espy,	Columbia.
Guinte, Bruce A.	McEwensville,	Northumberland.
Guiterman, Elmira M.	Catawissa,	Columbia,
Gulick, A. Elizabeth	Danville,	Montour.
Gulliver, Merlin S.	Danville,	Montour.
Haines, Alice T.	Scranton,	Lackawanna.
Haley, Laura L.	Shenandoah,	Schuylkill.
Hall, Camille	Bloomsburg,	Columbia.
Hanks, Anna	Ashley,	Luzerne.
Harding, Joy	Great Bend,	Susquehanna.
Harding, Ethel	Danville,	Montour.
Harman, Regina M.	Plains,	Luzerne.
Harner, Bertha I.	Mt. Carmel,	Northumberland.
Harris, Ona	Buckhorn,	Columbia.
Harris, Ruth	Light Street,	Columbia.
Harris, Vera A.	Scranton,	Lackawanna.
Harrison, Harvey W.	Askam,	Luzerne.
Harrison, Jennie E.	Shickshinny,	Luzerne.
Hart, Winifred	Pittston,	Luzerne.
Harter, Creola P.	Nescopeck,	Luzerne.
Hartline, Haldan Keffer	Bloomsburg,	Columbia.
Hartman, Blanche	Bloomsburg,	Columbia.
Hartman, Edward	Bloomsburg,	Columbia.
Hartman, Frank	Bloomsburg,	Columbia.
Hartman, Grace	Buckhorn,	Columbia.
Hartman, Hazel	Catawissa,	Columbia.
Hartman, Helen May	Buckhorn,	Columbia.
Hartman, Kimber	Buckhorn,	Columbia.
Hartman, M. LeRoy	Jamison City,	Columbia.
Hartman, Louise	Bloomsburg,	Columbia.
Hartman, Marie	Bloomsburg,	Columbia.
Hartranft, Emma V.	Mountain Grove,	Luzerne.



A ROOM IN THE CLASSICAL DEPARTMENT

NAME.	POST OFFICE.	COUNTY.
Hassert, Lee	Bloomsburg,	Columbia.
Hawk, Amanda	Sunbury,	Northumberland.
Hawk, Hattie	Bloomsburg,	Columbia.
Hawk, Lucy M.	Pittston,	Luzerne.
Hayes, Margaret Anne	Scranton,	Lackawanna.
Heimbach, Irene	Bloomsburg,	Columbia.
Heitsman, Florence	Dallas,	Luzerne.
Heller, Mary	St John's,	Luzerne.
Hemmerly, Arthur Chas.	Mifflinville,	Columbia.
Hendrickson, Chas.	Danville,	Montour.
Hendrickson, Effie	Danville,	Montour.
Henrie, Anna	Danville,	Montour.
Henrie, J. Gilbert	Bloomsburg,	Columbia.
Henrie, William H.	Bloomsburg,	Columbia.
Hepner, Lee	Mandata,	Northumberland.
Hernandez, Juan T.	Argualle 191 Cuba.	
Herrington, Ethel	Danville,	Montour.
Hess, Brown	Bloomsburg,	Columbia.
Hess, Edna	Bloomsburg,	Columbia.
Hess, S. Frank	Berwick,	Columbia.
Hess, Helen	Bloomsburg,	Columbia.
Hess, Miriam	Bloomsburg,	Columbia.
Hess, Paul W.	Berwick,	Columbia.
Hess, Paul Z.	Bloomsburg,	Columbia.
Hetler, Geraldine	Bloomsburg,	Columbia.
Hidlay, Mary	Espy,	Columbia.
Hillis, Harriet S.	Rummerfield,	Bradford.
Hippensteel, Edward E.	Bloomsburg,	Columbia.
Hirsch, Annabelle	Tamaqua,	Schuylkill.
Hoch, James	Wapwallopen,	Luzerne.
Hodgson, Margaret	Avoca,	Luzerne.
Hofer, Cecelia	Jeffersonville, N. Y.	
Hoffman, Jessie F.	Almedia,	Columbia.
Hoffman, Leo	Almedia.	Columbia.
Holland, Josie	Laceyville,	Wyoming.
Houck, Florence	Catawissa.	Columbia.
Houck, Maurice E.	Nescopeck,	Luzerne.
Houghton, Laura	Exchange,	Montour.
Hourigan, Anna	Wilkes-Barre,	Luzerne.
Hower, Ethel	Bloomsburg,	Columbia.
Huebner, Florence	Gowen,	Luzerne.
Hughes, Florence	Bloomsburg,	Columbia.
Hummel, Foster M.	Light Street,	Columbia.
Hummel, Philip N.	Kreamer,	Snyder.
Huntington, Ray	Bloomsburg.	Columbia.
Hutchins, M. L.	Rock Glen,	Luzerne.
Hutchinson, Frank S.	Newtown,	Bucks.
Hutton, Ruth	Bloomsburg,	Columbia.
Hyde, Pauline	Bloomsburg,	Columbia.
Ikeler, Donald	Bloomsburg,	Columbia.
Ikeler, Iris	Benton,	Columbia.
Ikeler, Rebecca	Bloomsburg,	Columbia.
Irvin, Irene	Catawissa,	Columbia.
Jameson, Catharine	Danville,	Montour.
Johnson, Grace F.	Northumberland,	Northumberland.
Johnson, Laura	Catawissa,	Columbia.
Jones, Alma	Yostville,	Lackawanna.
Jones, Helen	Hazleton,	Luzerne.

NAME.	POST OFFICE.	COUNTY.
Jones, J. R.	Scranton,	Lackawanna.
Jordan, Bridget N.	Scranton,	Lackawanna.
Kashner, Raymond	Bloomsburg,	Columbia.
Keefer, Alice	Sunbury,	Northumberland.
Keefer, Myrtle	Sunbury,	Northumberland.
Keeler, Chas. W.	Benton,	Columbia.
Keeler, Irene	Benton,	Columbia.
Keim, Katharine	S. Danville,	Northumberland.
Keiser, Thos H.	Askam,	Luzerne.
Keiter, Beulah	Bloomsburg,	Columbia.
Keiter, Leslie C.	Bloomsburg,	Columbia.
Keiter, Marple	Bloomsburg,	Columbia.
Keiter, Roundell	Bloomsburg,	Columbia.
Keiter, Samuel	Bloomsburg,	Columbia.
Kelchner, Gardner	Bloomsburg,	Columbia.
Kendall, Ruth Carleton	Binghamton, N. Y.	
Kennedy, Anna	Oneida,	Schuylkill.
Kennedy, Cormac F.	Oneida,	Schuylkill.
Kerschner, Clinton	Bloomsburg,	Columbia.
Kester, Hazle Dean	Bloomsburg,	Columbia.
Kieffer, Clemens	Bloomsburg,	Columbia.
Kinney, Ruth M.	Springville,	Susquehanna.
Klase, Maude	Snydertown,	Northumberland.
Klase, M. May	Snydertown,	Northumberland.
Kleim, Helen D.	Bloomsburg,	Columbia.
Kleintob, Anna	Bloomsburg,	Columbia.
Kleintob, Freas B.	Bloomsburg,	Columbia.
Kline, L. Anna	Shickshinny,	Luzerne.
Klopp, Warren	Stouchsburg,	Berks.
Knauss, Amanda	Zion's Grove,	Schuylkill.
Knies, Pauline	Bloomsburg,	Columbia.
Koehler, Lydia	Scranton,	Lackawanna.
Koser, Josephine R.	Nanticoke,	Luzerne.
Kovelkoskie, Thomas Theo.	Shamokin,	Northumberland.
Krall, C. Wilmer	East Berlin,	Adams.
Kremser, Artie A.	Catawissa,	Columbia.
Krepps, Georgia	Bloomsburg,	Columbia.
Kresge, Olive	Wilkes-Barre,	Luzerne.
Kressler, Earl	Bloomsburg,	Columbia.
Kressler, Jas. Harter	Bloomsburg,	Columbia.
Kressler, Rachel	Bloomsburg,	Columbia.
Krum, Theo.	Grovania,	Montour.
Krumm, Grace B.	Turbotville,	Northumberland.
Krych, Julian J.	Wilkes-Barre,	Luzerne.
Kulin, Cecelia	Bloomsburg,	Columbia.
Kunkel, Ray	Catawissa,	Columbia.
Kunkle, Wardan	Dallas,	Luzerne.
Kurr, Franklin H.	Stouchsburg,	Berks.
Kuster, Kimber C.	Bloomsburg,	Columbia.
Kuster, Ralph E.	Bloomsburg,	Columbia.
Landis, Edgar B.	Rock Glen,	Luzerne.
Landis, Geo. B.	Rock Glen,	Luzerne.
Lanning, Alma	Bloomsburg,	Columbia.
Lanning, Horace	Bloomsburg,	Columbia.
Laubach, Earl K.	Benton,	Columbia.
Laubach, Vivian Z.	Hazleton,	Luzerne.
Laughlin, Marguerite	Shenandoah,	Schuylkill.
Law, Hannah Wolfendere	Bloomsburg,	Columbia.

NAME.	POST OFFICE.	COUNTY.
Lee, Chas. G.	Light Street,	Columbia.
Lehman, Lula C.	Mifflinville,	Columbia.
Leiby, Bruce	Bloomsburg,	Columbia.
Leiby, Ralph	Roaring Creek,	Columbia.
Leister, Marion	Bloomsburg,	Columbia.
LeVan, Herbert	Catawissa,	Columbia.
Lewis, Richard	Scranton,	Lackawanna.
Lewis, Sara	Nanticoke,	Luzerne.
Little, Katherine Eliza	Bloomsburg,	Columbia.
Little, Robert	Bloomsburg,	Columbia.
Long, Ruth E.	Benton,	Columbia.
Long, Samuel W.	Sunbury,	Northumberland.
Longenberger, Hazel	Mainville,	Columbia.
Lorah, Derwin	Ringtown,	Schuylkill.
Lore, Ada	Danville,	Montour.
Lorenzetty, Joseph R.	Freeland,	Luzerne.
Lovell, Emelyn E.	Milanville,	Wayne.
Lovering, Olyvette B.	Moosic,	Lackawanna.
Low, Zora	Orangeville,	Columbia.
Lowry, Florence	Olyphant,	Lackawanna.
Lowry, Mary	Dewart,	Northumberland.
Lusch, Joseph Clarence	Dushore,	Sullivan.
Lutz, Clarissa	Bloomsburg,	Columbia.
Lutz, Francis	Bloomsburg,	Columbia.
Lynch, Madeleine	Wilkes-Barre,	Luzerne.
Lynott, Margaret L.	Scranton,	Lackawanna.
McAndrew, Helen	Shenandoah,	Schuylkill,
McBride, Anna	Buckhorn,	Columbia.
McCann, Nelly L.	Scranton,	Lackawanna.
McCarty, Ida	Bloomsburg,	Columbia.
McCollum, Elizabeth	Bloomsburg,	Columbia.
McDaniels, Ellen	Bloomsburg,	Columbia.
McDaniels, Ethlend	Bloomsburg,	Columbia.
McDaniels, Florence	Bloomsburg,	Columbia.
McDonald, Chas. Kenneth	Towanda,	Bradford.
McDonald, Edith L.	Towanda,	Bradford.
MacFarlane, Emma M.	Hazleton,	Luzerne.
McFee, Mina	Bloomsburg,	Columbia.
McGall, Marie	Berwick,	Columbia.
McGill, Rose	Hazleton,	Luzerne.
McGirk, Ethel E.	Lewistown,	Mifflin.
McGran, Philip E.	Rock Glen,	Luzerne.
McHenry, Donald	Bloomsburg,	Columbia.
McHenry, Georgena	Espy,	Columbia.
McHenry, Luella	Benton,	Columbia.
McKelvy, Margaret Schoch	Bloomsburg,	Columbia.
McLane, Agnes	Lost Creek,	Schuylkill.
McMenamin, Bella	Jeddo,	Luzerne.
McMenamin, Cecelia	Freeland,	Luzerne.
Machado, Jose	Sta Clara, Cuba.	
Mackin, Gertrude	Exeter Boro.	Luzerne.
Maddock, Mary E.	Mahanoy City.	Schuylkill.
Magee, Stanley	Bloomsburg,	Columbia.
Malinowski, Lucy V.	Wilkes-Barre,	Luzerne.
Mann, Chas. F.	Benton,	Columbia.
Masteller, Mary	Jerseytown,	Columbia.
Masteller, Ray	Bloomsburg,	Columbia.
Mather, William Bruce	Benton,	Columbia.

NAME.	POST OFFICE.	COUNTY.
Matz, Luther	McKeansburg,	Schuylkill.
Mauser, Marian E.	Bloomsburg,	Columbia.
Mauser, Maxwell	Bloomsburg,	Columbia.
Maxwell, Ada R.	Wilkes-Barre,	Luzerne.
Maxwell, Agnes	Wilkes-Barre,	Luzerne.
May, Florence R.	Ricketts,	Wyoming.
Mears, George W. Jr.	Bloomsburg,	Columbia.
Megargel, Lavona	Orangeville,	Columbia.
Mensch, Howard	Bloomsburg,	Columbia.
Merritt, Florence E.	Plains,	Luzerne.
Mertz, Blanche E.	Northumberland,	Northumberland.
Mettler, Edith M.	Danville,	Montour.
Metz, Robert	Ashley,	Luzerne.
Metzger, Frances Marie	Benton,	Columbia.
Miers, Edna	Kingston,	Luzerne.
Miguelez, Ramon	San Diego, Cuba.	
Millard, James	Bloomsburg,	Columbia.
Millard, John	Bloomsburg,	Columbia.
Millard, Martha	Bloomsburg,	Columbia.
Millard, Pauline	Bloomsburg,	Columbia.
Miller, Charles F.	Bloomsburg,	Columbia.
Miller, Conner	Bloomsburg,	Columbia.
Miller, David B.	Bloomsburg,	Columbia.
Miller, Dorothy C.	Bloomsburg,	Columbia.
Miller, Edith I.	Mifflinville,	Columbia.
Miller, Elverta Irene	Berwick,	Columbia.
Miller, Erma C.	Ricketts,	Wyoming.
Miller, Jennie Lee	Bloomsburg,	Columbia.
Miller, Leon H.	Rock Glen,	Luzerne.
Miller, Marion Elizabeth	Bloomsburg,	Columbia.
Miller, Martha	Bloomsburg,	Columbia.
Miller, Robert Hurley	Mifflinville,	Columbia.
Miller, Verna A.	Mifflinville,	Columbia.
Miller, Weston	Bloomsburg,	Columbia.
Milnes, Reay W.	Espy,	Columbia.
Mitterling, Ralph	Freeburg,	Snyder.
Monahan, Anna	Shenandoah,	Schuylkill,
Monahan, Ruth	Wilkes-Barre,	Luzerne.
Monroe, Claire	Bloomsburg,	Columbia.
Montelius, John W.	Richfield,	Juniata.
Montelius, Sara	Richfield,	Juniata.
Moon, Ethelbert	Bloomsburg,	Columbia.
Mooney, Geraldine A.	Wilkes-Barre,	Luzerne.
Moore, Zach	Bloomsburg,	Columbia.
Moorhead, Jennie M.	Pottsgrove,	Northumberland.
Morgan, Alfred D.	Freeland,	Luzerne.
Morgan, Florence H.	Clifford,	Susquehanna.
Morgan, Rachel	Northumberland,	Northumberland.
Morris, Charles J.	Wilkes-Barre,	Luzerne,
Moses, David	Tresco,	Susquehanna.
Moss, Clarence	Bloomsburg,	Columbia.
Mowrer, Eva	Jerseytown,	Columbia.
Mowrey, Grover C.	Mifflinville,	Columbia.
Muir, Anna C.	Mt. Carmel,	Northumberland,
Mulligan, Gertrude	Plains,	Luzerne.
Mummey, Ida	Zion's Grove,	Schuylkill,
Murray, M. Irene	Wilkes-Barre,	Luzerne.
Myers, Clyde B.	Nescopeck,	Luzerne.

NAME.	POST OFFICE.	COUNTY.
Myers, Harriet Maude	Berwick,	Columbia.
Myers, Mary E.	Wapwallopen,	Luzerne.
Myles, Clarence	Edwardsville,	Luzerne.
Naugle, A. Kenneth	Pikes Creek,	Luzerne.
Nelson, Elna H.	Siko,	Wayne.
Neville, Minnie	Callapoose,	Wayne.
Norris, Lois A.	Scranton,	Lackawanna.
O'Connor, Marion	Philadelphia,	Philadelphia.
O'Donnell, Marie	Centralia,	Columbia.
Ohl, Mae	Light Street,	Columbia.
Ohl, Marv M.	Bloomsburg,	Columbia.
O'Horo, Alice D.	Taylor,	Lackawanna.
Oliver, Margaret L.	Berwick,	Columbia.
Olmstead, Hawley	Taylor,	Lackawanna.
O'Malley, Hanna	Scranton,	Lackawanna.
Osborne, Annette	Luzerne,	Luzerne.
Pace, Joseph L.	Askam,	Luzerne.
Padden, Mary T.	Hudson,	Luzerne.
Paisley, Ethel Jane	Nesquehoning,	Carbon.
Paniaqua, Reinaldo	San Juan, P. Rico.	
Pannebaker, Wilda M.	Danville,	Montour.
Parke, Minnie	Jermyn,	Lackawanna.
Pascual, Antonio	Guantanamo, Cuba.	
Pascual, Luis	Guantanamo, Cuba.	
Patterson, Boyd	Bloomsburg,	Columbia.
Peacock, Charlotte	Bloomsburg,	Columbia.
Peale, Cora M.	Eagles Mere,	Sullivan.
Pellett, Mabel	Paupac,	Pike.
Penn, James	Hazleton,	Luzerne.
Pennington, Florence	Bloomsburg,	Columbia.
Pettes, Olive E.	Rome,	Bradford.
Pettit, Orval	Berwick,	Columbia.
Phillips, Meryl	Muncy Valley,	Sullivan.
Phinney, Ella M.	Skinner's Eddy,	Wyoming.
Polley, Bertha V.	Seelyville,	Wayne.
Polley, George E.	Seelyville,	Wayne.
Pollock, Louise K.	Strawberry Ridge	Montour.
Pollock, Orrie Neil	Hunlock's Creek,	Luzerne.
Portello, Octavio	Guantanamo, Cuba.	
Potter, Chas W.	Bloomsburg,	Columbia.
Potts, Philip Olive	Millville,	Columbia.
Potts, Rachel Inez	Millville,	Columbia.
Parsel, O E.	Bloomsburg,	Columbia.
Pursel, Rena	Berwick.	Columbia.
Qualey, Elizabeth R.	Hop Bottom,	Susquehanna.
Qualey, M. Vina	Hop Bottom.	Susquehanna.
Quick, Ethel, Irene	Bloomsburg.	Columbia.
Quick, Mary	Bloomsburg,	Columbia.
Rabb, Arthur D.	Bloomsburg,	Columbia.
Randall, John Louis	Wyoming,	Luzerne.
Randall, Ruth E.	Catawissa,	Columbia.
Rarig, Emory	Catawissa,	Columbia.
Ratchford, Margaret	Shenandoah,	Schuylkill.
Reber, Ida	Mifflinburg,	Union.
Reed, Miriam	Mt. Carmel,	Northumberland.
Reeder, Elizabeth	Shamokin,	Northumberland.
Reigle, Frances M.	Selinsgrove,	Snyder.
Reimard, John C.	Bloomsburg,	Columbia.

NAME.	POST OFFICE.	COUNTY.
Reitz, Harry E.	Sunbury,	Northumberland.
Reynolds, Josephine E.	Mahanoy Plane,	Schuylkill.
Reynolds, Ruth	Uniondale,	Susquehanna.
Rhodes, Effie Isabella	Bloomsburg,	Columbia.
Rice, Myrtle A.	Beaver Valley,	Columbia.
Richard, Fred	Bloomsburg,	Columbia.
Richards, Margaret	Bloomsburg,	Columbia.
Richardson, Catharine	Bloomsburg,	Columbia.
Richardson, Emily	Bloomsburg,	Columbia.
Richardson, John Lyman	Bloomsburg,	Columbia.
Richart, John Chas.	Bloomsburg,	Columbia.
Riddall, Laura	Shickshinny,	Luzerne.
Riddell, Earl	Bloomsburg,	Columbia.
Riegel, Sarah Elizabeth	Catawissa,	Columbia.
Ringleben, August	Hazleton,	Luzerne.
Rinker, Harry T.	Bloomsburg,	Columbia.
Rishton, Myron Parker	Bloomsburg,	Columbia.
Rishton, Tom	Bloomsburg,	Columbia.
Roa, Enrique	Sagua la Grande, Cuba.	
Rabb, Mary E.	Hughesville,	Lycoming.
Robbins, Earl S.	Eyers Grove,	Columbia.
Robbins, Maude	Light Street,	Columbia.
Roberts, Beatrice	Freeland,	Luzerne.
Roberts, Carlton	Rupert,	Columbia.
Roberts, S. Tracy	Centre Moreland,	Wyoming.
Robins, Leah M.	Catawissa,	Columbia.
Robison, Irwin	Bloomsburg,	Columbia.
Roney, Marie	Danville,	Montour.
Rosengrant, Affa	Susquehanna,	Susquehanna.
Roys, Emily	Bloomsburg,	Columbia.
Ruhl, Ruth	Mifflinburg,	Union.
Ryan, Eleanor	Hazleton,	Luzerne.
Sachs, Anna D.	Nuremberg,	Schuylkill.
Saenz, Francisco	Santiago, Cuba.	
Santiago, Jose B.	Caguas, P. Rico.	
Satterson, Anna G.	Milton,	Northumberland.
Satterson, Sara A.	Milton,	Northumberland.
Savidge, J. Hunter	Turbotville,	Northumberland.
Savidge, Irene	Sunbury,	Northumberland.
Savidge, Lawrence D.	Montrose,	Susquehanna.
Saxe, Harry	New Albany,	Bradford.
Schooley, Kate	Trucksville,	Luzerne.
Schor, Mollie	Newark, N. J.	
Scott, Jennie	Danville,	Montour.
Seasholtz, Leonina	Danville,	Montour.
Seely, Ellnora V.	Nescopeck,	Luzerne.
Seitzinger, Clara	Fountain Springs,	Schuylkill.
Severance, Alvin	Bloomsburg,	Columbia.
Shaffer, Blair	Varden,	Wayne.
Shaffer, Laura	Berwick,	Columbia.
Sharadin, Abraham J.	Kutztown,	Berks.
Sharpless, Pauline	Bloomsburg,	Columbia.
Sheard, Lillie G.	Calkins,	Wayne.
Shew, Helen M.	Light Street,	Columbia.
Shobert, Warren	Bloomsburg,	Columbia.
Shore, Loretta T.	Gilberton,	Schuylkill.
Showlin, Mary Cecelia	Freeland,	Luzerne.
Shuman, Eddie	Bloomsburg,	Columbia.

NAME.	POST OFFICE.	COUNTY.
Shuman, George	Bloomsburg,	Columbia.
Shuman, G. A.	Catawissa,	Columbia.
Shuman, Grace Endora	Bloomsburg,	Columbia.
Shuman, Harriet	Bloomsburg,	Columbia.
Shuman, Jennie	Bloomsburg,	Columbia.
Shuman, Robert	Nescopeck,	Luzerne.
Shupp, Mary	Bloomsburg,	Columbia.
Silvara, Floyd	Plainsville,	Luzerne.
Simpson, Ethel	Lairdsville,	Lycoming.
Skweir, John	McAdoo,	Schuylkill.
Slack, Fred W.	Bucknell,	Union.
Sluman, Burton	Torrey,	Wayne.
Smith, Ashton	Bloomsburg,	Columbia.
Smith, Chas. K.	Hazleton,	Luzerne.
Smith, Geraldine	Bloomsburg,	Columbia.
Smith, Grace	Bloomsburg,	Columbia.
Smith, Harry A.	Alden Station.	Luzerne.
Smith, Isabel	Parsons,	Luzerne.
Smith, Lucy Irene	Lewisburg,	Union.
Smith, Mabel	Muncy,	Lycoming.
Smith, Mabel K.	Scranton,	Lackawanna.
Smith, Margaret	Pottsville,	Schuylkill.
Smith, Roxie	Centre Moreland,	Wyoming.
Smith, Roy W.	Mainville,	Columbia.
Smith, Verna	Centre Moreland,	Wyoming.
Smoczynski, Edmund	Catawissa,	Columbia.
Smoczynski, Josephine	Catawissa,	Columbia.
Smoyer, J. P.	Rock Glen,	Luzerne.
Smoyer, Ralph Hicks	Bloomsburg,	Columbia.
Snell, Mildred	Pittston,	Luzerne.
Snyder, Elmira	Fisher's Ferry,	Northumberland.
Snyder, Enola E.	Zenith,	Luzerne.
Snyder, Gehrad the 3rd	Bloomsburg,	Columbia.
Snyder, Irene	Mifflinville,	Columbia.
Sorber, Honora H.	Berwick,	Columbia.
Spangler, Lottie R.	Stouchsburg,	Berks.
Spring, Emily M.	Hawley,	Wayne.
Stackhouse, Helen	Shickshinny,	Luzerne.
Stahl, Edna	Mooresburg,	Montour.
Steckroth, John G.	Hazleton,	Luzerne.
Steiner, L. May	Bloomsburg,	Columbia.
Sterner, Alice	Bloomsburg,	Columbia.
Sterner, John	Bloomsburg,	Columbia.
Sterner, Robert	Bloomsburg,	Columbia.
Stewart, Clark	Catawissa,	Columbia.
Stohner, Marie Alice	Bloomsburg,	Columbia.
Stuck, Blanche I.	Milton,	Northumberland.
Stunz, Katherine	Freeland,	Luzerne.
Sturdevant, Vida	Laceyville,	Wyoming.
Sullivan, Florence	Towanda,	Bradford.
Sullivan, Loretta	Forest City,	Susquehanna.
Terwilliger, Dayton C.	Light Street,	Columbia.
Thomas, Isabella Aubray	West Pittston,	Luzerne.
Thomas, Orvis W.	Berwick,	Columbia.
Thompson, Helen H.	Pittston,	Luzerne.
Tigue, Agnes	Forty Fort,	Luzerne.
Tobin, Jennie	Mt. Carmel,	Northumberland.
Tompkins, Laura	Jermyn,	Lackawanna.

NAME.	POST OFFICE.	COUNTY.
Townsend, Leon	Bloomsburg,	Columbia.
Traub, George	Bloomsburg,	Columbia.
Trench, Jeannette M.	Bloomsburg,	Columbia.
Treon, George C.	Exchange,	Montour.
Trescott, Helen	Ferwick,	Columbia.
Treweek, Laura M.	Nesquehoning,	Carbon.
Trumbauer, Orpah M.	Bloomsburg,	Columbia.
Tucker, Jennie	Wilkes-Barre,	Luzerne.
Tucker, Walter	Sunbury,	Northumberland.
Turek, Peter	Glen Lyon,	Luzerne.
Turney, Myrtle M.	Benton,	Columbia.
Tustin, Edward B. Jr.	Bloomsburg,	Columbia.
Tustin, James	Bloomsburg,	Columbia.
Tustin, Joseph Phillip	Bloomsburg,	Columbia.
Udelhofen, Greta	Danville,	Montour.
Vannatta, Helen	Bloomsburg,	Columbia.
Vannatta, Miriam E.	Bloomsburg,	Columbia.
VanReed, Mabel	Birdsboro,	Berks
Vanghn, Blanche M.	N. Mehoopany,	Wyoming.
Vergne, Luis G.	Caguas, P. Rico.	
Vetterlein, Alma	Paupac,	Pike.
Vetterlein, Louise	Paupac,	Pike.
Walp, Helen S.	Kingston,	Luzerne.
Walton, Endora	Berwick,	Columbia.
Wanich, Carl G.	Light Street,	Columbia.
Wardan, Clara	Dallas,	Luzerne.
Waters, Geraldine McCollum	Espy,	Columbia.
Waters, Raymond	Espy,	Columbia.
Watkins, David P.	Plainsville,	Luzerne.
Way, Frances	Bloomsburg,	Columbia.
Weaver, Eva J.	Mountain Top,	Luzerne.
Weaver, Fred W.	Bloomsburg,	Columbia.
Weaver, R. W.	Catawissa,	Columbia.
Weaver, Wm. C.	Catawissa,	Columbia.
Webb, Ray H.	Bloomsburg,	Columbia.
Wegge, Grace	Hawley,	Wayne.
Weikert, Edward L.	Gettysburg,	Adams.
Weiss, William Paul	Wilkes-Barre,	Luzerne.
Welliver, Charlotte	Bloomsburg,	Columbia.
Welliver, Eugene	Bloomsburg,	Columbia.
Welliver, Harold	Bloomsburg,	Columbia.
Welliver, Miriam	Bloomsburg,	Columbia.
Wells, Stephen K.	Bloomsburg,	Columbia.
Werkheiser, Hazel	Bloomsburg,	Columbia.
Wertman, Ralph I.	Quakake,	Schuylkill.
Westgate, Frances Louise	Uniondale.	Susquehanna.
White, Elizabeth A.	Bloomsburg,	Columbia.
White, Frank	Almedia,	Columbia.
Whitebread, Abbie	Mountain Top,	Luzerne.
Whitmire, Jennie R.	Berwick,	Columbia.
Wiant, Anna K.	Huntington Mills,	Luzerne.
Wiant, Chas.	Shickshinny,	Luzerne.
Wigfall, Elizabeth	Bloomsburg,	Columbia.
Williams, Anna Maude	Pittston,	Luzerne.
Williams, Annie C.	Mt. Carmel,	Northumberland.
Williams, Emily Katharine	Bloomsburg,	Columbia.
Williams, Marguerite	Bloomsburg,	Columbia.
Williams, Marion F.	Plymouth,	Luzerne.

NAME.	POST OFFICE.	COUNTY.
Wilmot, Virginia	Bloomsburg,	Columbia.
Wilner, Geo. D.	Plymouth,	Luzerne.
Winchester, Ruth	Sunbury,	Northumberland.
Winner, W. Irving	Williamsport,	Lycoming.
Winter, Elsie A.	Freeland,	Luzerne.
Wolfe, Helen	Bloomsburg,	Columbia.
Womeldorf, Paul	Nuremberg,	Schuylkill.
Woodring, Erwin	St. John's,	Luzerne.
Woodring, Esther C.	St. John's,	Luzerne.
Wright, Dennis D.	Laceyville,	Wyoming.
Yerg, George M.	Schuylker,	Northumberland.
Yetter, Martha H.	Bloomsburg,	Columbia.
Yetter, Vilas	Catawissa,	Columbia.
Yocum, Edwin Lawson	Catawissa,	Columbia.
Yost, Edward	Bloomsburg,	Columbia.
Yost, Lois I.	Bloomsburg,	Columbia.
Yost, Mary	Bloomsburg,	Columbia.
Zehner, Helen	Bloomsburg,	Columbia.
Zeisloft, Minnie	Freeland.	Luzerne.
Zerbe, Catherine	Dalmatia,	Northumberland.
Zimmerman, Arthur R.	Catawissa,	Columbia.
Zinkoff, Abe	New York, N. Y.	
Zvenigorodsky, Abraham	New York, N. Y.	

SUMMARY OF STUDENTS:

Number during Fall Term.....	702
Number during Winter Term.....	702
Number during Spring Term.....	729
Total for three terms.....	2133
* Number of different students during year.....	830
Ladies.....	510
Gentlemen.....	320
* Four not listed.	

The Alumni.

Corrections in the Addresses of Alumni are Requested.

ALUMNI ASSOCIATION.

Annual Meeting Commencement Week.

OFFICERS :

President, G. E. ELWELL, B. L. I. '67.
Vice President, D. J. WALLER, JR., B. L. I. '67.
Corresponding Secretary, PROF. G. E. WILBUR.
Recording Secretary, S. J. JOHNSON, '93.
Treasurer, H. G. SUPPLEE, '80.

EXECUTIVE COMMITTEE :

PROF. O. H. BAKELESS, '79, Chairman.
PROF. C. H. ALBERT, '79.
MISS EVA RUPERT, '70.
MRS. L. P. STERNER, '82.
MRS. J. G. HARMAN, '92.

ALUMNI ASSOCIATION OF LUZERNE COUNTY.

Annual Meeting, Week of County Institute.

OFFICERS :

President, G. J. CLARK, '83.
Treasurer, B. FRANK MYERS, '88.
Secretary, NAN S. WINTERSTEEN, '98.

ALUMNI ASSOCIATION OF LACKAWANNA COUNTY.

Annual Meeting, Week of County Institute.

OFFICERS :

President, EDWARD R. HUGHES, '96.
Vice President, J. HAYDEN OLIVER, '00.
2nd Vice President, WALTER H. JONES, '00.
Treasurer, WATKIN H. WILLIAMS, '98.
Secretary, MRS. ROB'T. CARSON, '00.

ALUMNI ASSOCIATION OF SUSQUEHANNA COUNTY.

Annual Meeting, Week of County Institute.

OFFICERS :

President, DR. W. W. PRESTON, '99.
Secretary and Treasurer, M. EVELYN PECK, '08.

ALUMNI ASSOCIATION OF SCHUYLKILL COUNTY.

Annual Meeting, Week of County Institute.

OFFICERS :

President, RICHARD A. MCHALE, '90.
Vice President, E. P. HECKERT, '95.
Treasurer, MARGARET COLLINS, '98.
Secretary, JAMES E. CUMMINGS, '08.

ALUMNI ADDRESS LIST.

1870-I-2-3-4

CLASS OF 1870.

ELEMENTARY COURSE.

- Armstrong, Amelia, Bloomsburg.
Burrows, Alvin S., Real Estate and Loans, 612 Belmont Ave.,
Grand Forks, North Dakota.
Ehrhart, W. F., Principal High School, Mahanoy City.
Rupert, Eva, Bloomsburg.
Schuyler, Lizzie, Manual Tr. Teacher, 102 N. 6th St., Camden, N. J.
Woolsey, Elsie (Mrs. R. M. Chambers) 451 Walnut St., Pastilia, Cal.

CLASS OF 1871.

ELEMENTARY COURSE.

- Aikman, John H., Light Street, Pa.
Ailman, Jerome T., Secretary Pa. State Grange, Thompsontown.
Angle, Emma, (Mrs. S. J. Coffin), Easton.
Bartsch, G. W., Lawyer, Salt Lake City, Utah.
Berryhill, Kate J. (Mrs. D. D. Wood),
Norman, Oklahoma, R. F. D. 5, Box 12.
Buckingham, Agnes (Biddle).
Garman, John M., Judge, Wilkes-Barre.
Race, M. H., (State Cer.)
Shelly, Amos W., Physician, Port Royal.

CLASS OF 1872.

ELEMENTARY COURSE.

- Bowen, Jennie E. (Mrs. F. A. Parker), Waverly.
Harman, David A., City Supt., Hazleton.
Stephens, Andrew.
Welliver, Christie, Berwick.

CLASS OF 1873.

ELEMENTARY COURSE.

- Buckingham, Hugh, Physician, Mehaffey.
Essick, Louisa S. (Mrs. C. R. Savidge), Sunbury.
Holmes, Sarah L. (Mrs. M. F. Trippe), Salamanca, N. Y.

CLASS OF 1874.

ELEMENTARY COURSE.

- Bittenbender, J. K., Printer, 615 5th St., N. E., Washington, D. C.
Hower, Alfred, Farmer, Catawissa.
Mears, George V., Physician, 166 Sheboygan St., Fond du Lac, Wis
Perkins, Lucy E. (Mrs. Geo. V. Mears) " " " " " "
Sheep, Lloyd S., County Superintendent, Elizabeth City, N. C.
Snowden, Mary S. (Mrs. John Metcalf), Forty Fort.

ALUMNI ADDRESS LIST

1874-5-6

Wilson, James S., Traveling Salesman, Box 504, Scranton.
Unangst, Mary, Bloomsburg.

CLASS OF 1875.

CLASSICAL.

Durham, J. Edward, Insurance Agent, 412 Stephen Girard Bldg., Phila.

ELEMENTARY COURSE.

Brungard, Aaron W., Lawyer, Lock Haven.
Cole, Ada M. (Mrs. H. C. Bittenbender), Lawyer,
100 Washington St., Chicago, Ill., Room 801
Cleaver, Wesley M., Farmer, Catawissa R. F. D. No. 3.
Creasy, William T., Representative, Catawissa.
Edgar, Martha, Assistant Librarian, 94 Academy St., Wilkes-Barre.
Evans, Lorena G., Teacher, High School, 916 N. Sixth St., Harrisburg.
Graul, Martha E. (Mrs. Wm. Chrisman), Bloomsburg.
Kisner, Jacob C., Physician, Carlisle.
Lantz, David E., U. S. Dept. of Agriculture,
222 4th St., S. E., Washington, D. C.
Moss, Alvin W., Teacher, High School, 526 S. River St., Wilkes-Barre.
Raikc, Sallie E.
Smith, Alice B. (Mrs. Chas. H. Ewing) 1712 4th Avenue, Altoona.
Thomas, Mary M., Teacher, Bloomsburg.
Thompson, Carrie (Snyder) Teacher, Box 95, Peckville.
Vannatta, Sarah, Insurance, 258 S. Iron Street, Bloomsburg.
Wilson, Alice E., Teacher, Bloomsburg.

PIANOFORTE.

Bittenbender, Anna M. (Mrs. F. H. Jenkins), Bloomsburg.
Kuhn, Alveretta V. (Mrs. J. K. Bittenbender),
615 5th Street, N. E., Washington, D. C.
Edgett, Lillian I., (Mrs. E. H. Witman), Jersey Shore.
Miller, Sue, (Mrs. W. H. Andy), Danville.
Morris, Annie (Mrs. S. H. Sayre), Hampton, Va.

CLASS OF 1876.

COLLEGE PREPARATORY.

Jenkins, F. H., Registrar, S. N. S., Bloomsburg.
Tustin, G. M., Lawyer, Bloomsburg.

ELEMENTARY COURSE.

Boust, I. E., Farmer, Shamokin Dam.
Creasy, Retta J., (Mrs. Alvin W. Moss), 526 S. River St., Wilkes-Barre.
Evans, Charles C., Judge, Berwick.
Harman, Lizzie R., (Mrs. R. E. Leonard), 519 N. Vine St., Hazleton.
Hunt, Mary J., Merchant, McAllisterville.

ALUMNI ADDRESS LIST

1876-7-8

Kester, Sadie, (Masteller), R. F. D. No. 4, Bloomsburg.
Kline, Ella A. (Kennedy), Ida, Iowa.
Low, Myron I., Banker, Lime Ridge.
Lillie, Alexander, Catawissa.
Miller, Sue, (Mrs. W. H. Andy), Danville.
Milsom, Annie M., (Mrs. W. S. Smith), Lawrenceville.
Patton, Ida J., (Smith), 318 West 15th Street, Tyrone.
Schlicher, Martha, Mountain Grove.
Smith, Sarah E., (Sherwood), Mansfield.
Smith, William S., Lawrenceville.
Stephenson, Mary M., Nurse, 424 West Green Street, Hazleton.
Welsh, J. P., Dean of Colleges, State College.
Young, Charles P., Physician, Lynchburg, Va.

CLASS OF 1877.

CLASSICAL.

Heller, C. B. Clergyman, R. No. 3, Box 95, Salisbury, N. C.

SCIENTIFIC COURSE.

Kisner, Jacob C., Physician, Carlisle.

ELEMENTARY COURSE.

Finch, Mary S., (Mrs. Henry Sterner), Barnegat, N. J.
Grimes, Josephus S., Bloomsburg.
Hepler, Lillie A. (Bogart), Newport, Ark.
Hower, Lizzie R., (McClure), Berwick.
McCarty, Sue H., (Hagg), Peoria, Kan.
Richards, Maggie N., (Lamb), Great Bend.
Robbins, Honora A., (Mrs. J. S. Grimes), Physician, Bloomsburg.
Snydam, Belle H., (McKelvy) 104 West Kenilworth Ave., Chicago, Ill.
Wallace, Medora B., (Mrs. C. B. Heller), R. No. 3, Salisbury, N. C.

CLASS OF 1878.

CLASSICAL.

Welsh, J. P., Dean of Colleges, State College.

SCIENTIFIC COURSE.

Cleaver, Wesley M., Farmer, Catawissa R. F. D., No. 3.

ELEMENTARY COURSE.

Chrisman, William, Lawyer, Bloomsburg.
Edgar, Elma H., (Tucker), Dentist, 477 West 140th St., New York City.
Evans, L. Wallace, Merchant, Galveston, Texas.
Jones, Emma J., (Mrs. G. S. Herring), 233 Arch Street, Sunbury.
Kistler, Ida A., (Mrs. John Masteller), Bloomsburg.
Meixell, P. A., Lawyer, 20 North Franklin Street, Wilkes-Barre.
Raike, Frances B., (Shaffner), Kewanee, Ill.

ALUMNI ADDRESS LIST

1878-9-80

Rodgers, Ella Clementine, Lecturer, Gen. Deliv., Scranton.
Rote, William H., Lawyer, 221 Cass Avenue, Detroit, Mich.
Sanders, W. J., Lawyer, Sunbury.
Searle, Frances E., (Mrs. S. T. Hayes), 922 Olive Street, Scranton.
Simons, Mary J., (Mrs. P. W. Gilner), Sterling.
Stiles, Dora A., (Waters), Bloomington, Neb.
Strauss, I. Hess, Supt. and Agent, Penna. R. R. Box 751, Pittsburg.

CLASS OF 1879.

CLASSICAL.

Herring, G. S., Lawyer, Sunbury.

SCIENTIFIC COURSE.

Bartsch, G. W., Lawyer, Salt Lake City, Utah.
Buckingham, Agnes, (Mrs. J. C. Biddle).

ELEMENTARY COURSE.

Albert, C. H., Teacher, S. N. S. Bloomsburg.
Allen, Ellen M., Teacher, Berwick.
App, J. H., Principal of Schools, 483 East Buchtel Avenue, Akron, O.
Bakeless, O. H., Teacher, S. N. S., Bloomsburg.
Breece, Hannah E., Teacher, Kodiak, Kodiak Island,
Care of Wood Island Mission, Alaska.
Cather, William A., Manufacturer, Pottsville.
Cullen, William F.
Dean, Annie W., (Shaw), Buffalo, N. Y.
Dox, L. Donna, (Mrs. T. R. Petrie), Bellaire, Mich.
Filson, Ira D., Inventor, 91 Sherman Avenue, Springfield, Ohio.
Fisher, William I., Book-keeper, 1352 E. Walnut St., Des Moines, Iowa.
Kern, Emily C., 617 Mapleton Avenue, Boulder, Colorado.
Kimmel, Minnie, (Mrs. H. Hoeler), 61st and Irvine Sts., Philadelphia.
Lepley, William A., Clergyman, Coalport, Pa.
Moore, C. H., Civil Engineer, 98 N. Broad Street, West Hazleton.
O'Connell, Lizzie, Teacher, Shenandoah.
Robbins, Louisa, Teacher, 203 West Sixth Street, Bloomsburg.
Roxby, Annie E., Teacher, Pleasantville, N. J.
Simpson, F. S., Lawyer, 2543 Hollywood Avenue, Philadelphia.
Spencer, H. Maude, Teacher, Pittston.
Turnbach, Ida J., (Mrs. J. C. Kunkle), 1422 55th St., Brooklyn, N. Y.
Wolfe, Lloyd P., Deputy Clerk of Court, Aspen, Colo.

CLASS OF 1880.

ELEMENTARY COURSE.

Albert, M. F., Cashier, Payette, Idaho.
Barton, Edith, Physician, 426 Adams Avenue, Scranton.
Blum, Lotta, Teacher, 1311 Yesler Way, Seattle, Washington.

ALUMNI ADDRESS LIST

1880-1

- Burns, Bridget, Teacher, 15 North White Street, Shenandoah.
 Cavanaugh, Maggie, (Mrs. Jas. C. Bigley), 3727 Park Ave., Philadelphia.
 Cleaver, Kimber, Editor, Huntingdon.
 Coogan, Anna, (Mrs. Gilbert Ferguson), Pottsville.
 Faulds, Lena E., Teacher, High School, 27 W. Union St., Wilkes-Barre.
 Fisher, H. Alice, Teacher, Casilla 250. Concepcion, Chile.
 Glover, Robena F., Teacher, 126 Jardin Street, Shenandoah.
 Golden, Ella T., (Mrs. M. Lally), 313 E. Lloyd Street, Shenandoah.
 Harter, M. M., Farmer, Nescopeck.
 Henderson, Belle F. (Mrs. J. Reed), 10th and Chestnut Street, Lebanon.
 Kimmel, Anne M., Teacher, 24 North Jardin Street, Shenandoah.
 Kitchen, Celeste, (Mrs. W. Prutzman), R. F. D. No. 1, Trucksville.
 Kolb, Ida P. (Hart), 142 West 124th Street, New York City.
 Kinsel, Grant A., Supt. of Pharmaceutical Laboratory,
 179 Church Street, Saratoga Springs, N. Y.
 Mears, D. W., Physician, 406 Connell Building, Scranton.
 Pressler, Annie, (Mrs. John Creveling), Plymouth.
 Ritter, C. A., Agent, Auburn.
 Simons, A. J. Physician, Newfoundland, Pa.
 Smith, C. C., Carpenter, Paw Paw, Ill.
 Smith, N. H., Clergyman, Diamond Avenue, Hazleton.
 Sterner, Tillie M., (Mrs. Scott Young), Drifton.
 Supplee, H. G., Merchant, Bloomsburg.
 Vannatta, B. P., Painter.
 Wolf, John J., 947 Edith Avenue, Walla Walla, Washington.
 Wooley, Laura A., (Mrs. W. Morgan), 35 Wistar Place, Atlantic City, N. J.
 Young, E. W., Special Pension Examiner, 202 P. O. B'dg, St. Paul, Minn.

CLASS OF 1881.

ELEMENTARY COURSE.

- Barrett, M. Lizzie, South Kidmon Street, Hudson.
 Bloom, William E., Lawyer, Sunbury.
 Case, Sadie, (Mrs. G. L. Jolly), Orangeville.
 Campbell, Mallie, 541 East Market Street, Sunbury.
 Evans, J. L., Lawyer, Berwick.
 Faust, Carrie W., Teacher, 620 Adams Avenue, Scranton.
 Fee, Mary, Music Teacher, McCook, Neb.
 Fellona, Susan R., (Poppert), Brooklyn, N. Y.
 Geddis, Ralph M., Superintendent and Engineer, Elmira, N. Y.
 Guie, Claudia B., Teacher, 5 East Elm Street, Norristown.
 Guie, Enola B., Teacher, High School, Wilkes-Barre.
 Harnett, Minnie C., Teacher, 3341 Ridge Avenue, Philadelphia.
 Harrison, T. B., Town Line.
 Hower, Heister V., Physician, Mifflinville.
 Jones, Cora E., (Grant), Box 59, R. F. D., No. 1, Wapwallopen.

ALUMNI ADDRESS LIST

1881-2

Kern, Estella L., (Mrs. H. S. Knight), 617 Mapleton Ave., Boulder, Colo.
Lafferty, Mary A., Teacher, 313 West Center Street, Shenandoah.
Lepley, M. O., Minister, Waterbury, Conn.
Lessig, Lizzie (Mrs. B. F. Laudig), 845 Prescott Avenue, Scranton.
Maclay, Robert P., Revenue Clerk, Mineral Point, Missouri.
Mansell, Anrie E., Supervisor of Drawing, 519 Radcliffe St., Bristol.
Marr, Dora, Stenographer, Bloomsburg.
McCay-Wenck, Mary, M. D.

Maternity Hospital, 228 Chestnut Street, Sunbury.

McKernan, Lizzie F. (Talley) Baltimore, Md.
Morgan, Henry L., Teacher, 116 North Lincoln Avenue, Scranton.
Nuss, John Frank, Real Estate, Wilkes-Barre.
O'Donnell, Kate A., Teacher, 167 S. Pine Street, Hazleton.
Powell, Gwenny (Jones) Weatherly.
Rankin, Mary E. (Mrs. W. W. Vandermark)

359 S. Franklin Street, Wilkes-Barre.

Robbins, Abbie E. (Mrs. Rev. W. H. Hartman), Trout Run.
Sharpless, Harry F., Real Estate Agent, Seattle, Washington.
Simons, Myron E., Lawyer, Honesdale.
Spaulding, Mate K. (Borden), Tunkhannock.
Stevenson, C. F., Manufacturer, Nescopeck.
Vastine, Nettie (Spencer), Houtzdale.
Wells, May (Mrs. S. C. Creasy), Bloomsburg.
Weir, Annie, Teacher, 15 Shawnee Street, Plymouth.
Wilson, Emma F. (Struthers), Southland and Main Sts., Wilkes-Barre.
Wooley, Mary I. (Mrs. L. Tyler Townsend), Rockville, Conn.

CLASS OF 1882.

ACADEMIC COURSE.

Sickler, Stella (Mrs. Edwin J. Jordan), Tunkhannock.
Stiles, N. Burnette (Mrs. Wm. H. Brooke), Bloomsburg.

ELEMENTARY COURSE.

Ayers, Emma F. (Mrs. Chas. Palmateer),
407 ½ Asbury Ave., Asbury Park, N. J.
Beebe, Emorilla (Mrs. A. E. Henstrant), 31 Walnut Street,
Binghamton, N. Y.
Bierman, Henry, Physician, Bloomsburg.
Brown, Lillian (Mrs. R. M. Geddis), 301 Irvine Place, Elmira, N. Y.
Brugler, Mary A. (Mrs. James H. Mercer), Bloomsburg.
Church, Lizzie M. (Mrs. H. W. Search),
202 St. Mark's Square, West Philadelphia.
Crippen, Lue M. (Mrs. E. J. Moore), 47 E. 16th Avenue, Columbus, O.
Dilley, J. W., Teacher.
Evans, Esther A. (Mrs. Thomas M. Jarvis), Brandon, Texas.
Feterolf, Emeline (Mrs. Charles Hood), Battle Creek, Iowa.

ALUMNI ADDRESS LIST

1882-3

- Finney, Nora M. (Mrs. L. P. Sterner), Bloomsburg.
Fisher, Tillie S. (Mrs. Howard Beasor), 526 Woodbine St., Harrisburg.
Gossler, Helen L., Clerk, Northumberland.
Halstead, C. M. (Sanders), Delta, Colorado.
Harkness, S. Ida (Mrs. J. M. Blaine), 347 Hall St., Portland, Oregon.
Hill, Franklin E., Elec. Sig. Inspector, Tunkhannock.
Helman, Jennie, Teacher, Catasauqua.
LaShelle, E. Gert. (Mrs. Wm. E. Wagner), Gordon.
Moore, E. J., A. M. Ph. D., Clergyman, 610 Hayden Bldg., Columbus, O.
Pierson, Hattie L. (Mrs. Ogden DePue), 81 N. 20th St., Franklin Forks.
Ragan, Celia J.
Reagan, May (Mrs. E. C. Hood), Battle Creek, Iowa.
Robbins, Hattie, Milton.
Rogers, Carrie C. (Mrs. Dr. D. J. Peck), Susquehanna.
Rubin, Hannah, Teacher.
Tyrrel, Jennie, (Mrs. C. E. Roat), Kingston.
Vaughn, Martha W., Teacher, 1105 Dartmouth Street, Scranton.
Wasley, Mary H. (Mrs. Enos J. Ball), Los Angeles, Cal.
Wenner, Rachael S. (Hower), Bloomsburg.

CLASS OF 1883.

CLASSICAL.

- Conner, John G., Pres. Conner Millwork Co.,
Front and Stockton Streets, Trenton, N. J.

SCIENTIFIC COURSE.

- Cleaver, Kimber, Editor, Huntingdon.
Finney, Nora M. (Mrs. L. P. Sterner), Bloomsburg.
Sanders, William J., Lawyer, Sunbury.

ELEMENTARY COURSE.

- Birs, Angelina, Teacher, 84 Wash. Street, Carbondale.
Brindle, Elwood R. Merchant, Freeport, L. I.
Burnette, Nellie T., Teacher, 1105 Richmond Street, Scranton.
Clark, Granville J., Attorney, 10 N. Franklin Street, Wilkes-Barre.
Dietrick, Ira C., Druggist, 139 W. 2nd Street, Berwick.
Edgar, Alice (Mrs. J. W. Wilson), Bloomsburg.
Fallon, Peter F., Alderman, 1556 West Vine Street, Hazleton.
Gemberling, Rinaldo C., Merchant, 6518 Mich. Avenue, Chicago.
Harvey, Katrine E., Teacher, Milroy.
Hight, Frank R., Cashier, Hanford, California.
Hobbes, D. Musgrove, Lawyer, 20 N. Franklin Street, Wilkes-Barre.
Hunt, A. Levi, Attorney, North Bend, Oregon.
Hutchison, Louise G. (Mrs. J. L. Dillon), Bloomsburg.
Karschner, Lloyd W., Clergyman, Pike's Creek.
Leonard, Abbie J. (Mrs. R. R. Ashley), 123 Hanover St., Wilkes-Barre.

ALUMNI ADDRESS LIST

1883-4

- Mack, Abbie E., 109 Oak Street, Binghamton, N. Y.
McGuire, Mary A., 70 N. Wyo., Street, Hazleton.
McGuire, Sallie L. (Mrs. W. I. Hibbs), 302 Montgomery St., W. Pittston.
McHale, Mary E., Hazleton.
Nicely, E. Josephine, N. Y. Real Estate, 8 Regent St., Wilkes-Barre.
Powell, Charles R., Teacher, 1109 Grandview Avenue, Scranton.
Richards, Sarah E. (Mrs. Samuel Daniels), 176 150th St., Harvey, Ill.
Rittenhouse, Eva A. (Mrs. Chas. D. Dugan), 1222 N. 53rd Street, Phila.
Secor, James G., Teacher, 1429 Electric Street, Scranton.
Steck, Eva R. (Mrs. E. A. Chamberlin), 246 N. Jameson Ave., Lima, O.
Steely, Oscar B., M. D., Surgeon, Pocatello, Idaho.
Wells, Jennie (Mrs. Samuel B. Henderson), Montgomery.
Whipple, Mary E., Teacher, 17 Taylor Street, Newark, N. J.
Woolcook, Christine (Mrs. T. J. Parmley),
5113 Cedar Avenue, West Philadelphia.

CLASS OF 1884.

ACADEMIC COURSE.

Sharpless, May, Bloomsburg.

ELEMENTARY COURSE.

- Albright, Ella M. (Mrs. E. M. Baxter), Mifflinburg.
Alexander, Flora E. (Mrs. R. W. Headings), Milroy.
Beadle, Mary A., Shickshinny.
Bertels, Bird I., Teacher, 516 S. River Street, Wilkes-Barre.
Brower, William H., Merchant, Bloomsburg.
Charles, Robert, Carpenter, Scranton.
Clark, Philip A., Teacher, Jeanesville.
Crago, Lizzie (Mrs. John T. Petthick), Narrowsburg, N. Y.
Dechant, Evalyn C., Professional Nurse, 619 DeKalb Street, Norristown.
Dengler, Anna M., Teacher, Shenandoah.
Dersheimer, Bessie B., (Mrs. Jolin Carter),
1701 S. Salina Street, Syracuse, N. Y.
Eckert, Lottie D., (Mrs. Alex. M. Lupfer),
1930 8th Avenue, Spokane, Washington.
Fisher, Charles J., Attorney-at-Law, Catawissa.
Fleisher, Hiram H., Clerk, Department Public Instruction, Harrisburg.
Glover, Sophie E., Teacher, Shenandoah.
Harter M., Gertie, (Mrs. C. B. Miller), 617 N. 2nd Street, Harrisburg.
Harvey, Sarah M. (Mrs. O. H. Bakeless), Bloomsburg.
Helman, Laura M., Catasauqua.
Higgins, Kate E. (Divers),
Hoban, Alice I., Teacher, Scranton.
Hoban, Annie E., Teacher, Scranton.

ALUMNI ADDRESS LIST

1884-5

- Hopper, Frank P., Supt. of Schools, Luzerne County,
526 Wyoming Avenue, Dorranceton.
- Hunt, M. Louis, Real Estate, Seattle, Washington.
- Kennedy, Charles, Teacher, Corner 8th and Locust Streets, Hazleton.
- Kinports, Harry A., Lawyer.
- Kolb, Nellie M., (Smith), Mahanoy City.
- Kuhn, Mary A. (Mrs. R. C. Butler), Bloomsburg.
- Lawlor, Margaret L., Teacher, Scranton.
- Limberger, Annie R., Missionary, Pueblo, Mexico.
- MacCullough, Jean T. (Dunwell), Monrovia, California.
- Mansell, Mary J. (McKee), 34 Hill Street, Newark, N. J.
- Martin, Charles E., Pittsburg.
- MacAniff, Michael H., Lawyer, S. River Street, Wilkes-Barre.
- McDonough, Maggie (Dodson), Recorder, Des Moines, Iowa.
- McGinnes, Jennie B. (Mrs. H. R. Moore), 22 Bloom Street, Danville.
- Moore, Lizzie C. (Mrs. John Wingert), Lewisburg.
- Robbins, Laura I. (Mrs. Edwin Paul), Milton.
- Rogan, Maggie E. (Scanlon), Jeddo.
- Sloan, Hattie L. (Mrs. Russel Andreas), 324 S. River St., Wilkes-Barre.
- Sweeny, C. P. (State Cer.) Sup. Prin. Schools, 330 S. 5th St., Darby.
- Winter, Irvin H., Teacher, 10 Regent Street, Wilkes-Barre.
- Wintersteen, Grace, Physician, State Lunatic Hospital, Harrisburg.
- Young, S. Ella, Teacher, Millville.

CLASS OF 1885.

SCIENTIFIC COURSE.

- Lantz, D. Ernest, Teacher, 222 4th Street, S. E., Washington, D. C.

ELEMENTARY COURSE.

- Barton, Lillian G. (Mrs. C. W. Funston), Bloomsburg.
- Bell, Herbert C., Farmer, R. D. No. 4, Springfield, Ohio.
- Bidleman, H. Howard, 907 St. John's Place, Brooklyn, N. Y.
- Bierly, Louis P., Supervising Principal, 227 Delaware Avenue, Pittston.
- Billmeyer, J. Blanche (Mrs. H. R. Brayton) 25 W. Broadway, N. Y.
- Birch, T. Bruce, Teacher, Wittenberg College,
1109 N. Fountain Avenue, Springfield, Ohio.
- Bonstein, Nellie, Teacher, Darby Grove.
- Cary, May S. (Mrs. Herman Wendell), 233 Walnut Avenue, Wayne.
- Cawley, Florence J., Clerk, Milton.
- Cockill, Sallie M., Teacher, Llewellyn.
- Cohen, Rosa, Teacher, Wilkes-Barre.
- Cole, Susie W., Teacher, Beaver Meadow.
- Conner, William S., Teacher, Madera, Cal.
- Crocker, Minnie E., Teacher, Wilkes-Barre.
- Curran, Mary R. (Mrs. James H. Morgan), Carlisle.
- Dechant, Charles E., Principal of Schools, Haddonfield, N. J.

ALUMNI ADDRESS LIST

1885-6

Elliott, M. Margaret (Seidel), Los Angeles, Cal.
Ely, Carrie H. (Ruddiman), 373 Potomac Avenue, Buffalo, N. Y.
Ensminger, Martha K. (Mrs. Ed. A. Baxter), Pawnee, Ill.
Ent, Edith V. (Mrs. Fred Holmes), Bloomsburg.
Eshleman, Elizabeth P. (Pursel), Bloomsburg.
Fox, Anna M., Teacher, Bloomsburg.
Gallagher, Susan A., Teacher.
Geddis, Myron, Northumberland.
Glennon, Agnes (Mrs. J. B. Gilroy), Duryea.
Groff, M. Pauline (Mrs. Isaac D. West), Danville.
Hagenbuch, Cora E. (Mrs. W. D. Holmes), Bloomsburg.
Hess, Christine C. (Mrs. J. Yutzy), Carthage, Ill.
Hine, Harry O., 3204 Highland Ave., Cleveland Park, Washington, D. C.
Houser, James C., Attorney, Lewistown.
Kennedy, Hannah, Teacher, Cor. 8th and Locust Street, Hazleton.
Kratz, D. Hiram, Insurance Agent, 144 Linden Street, Allentown.
Laudig, Oscar O., Superintending Chemist, Steelton.
McHugh, Charles F., Lawyer, Wilkes-Barre.
McNiff, M. Katharine, High School, 605 N. 2nd Street, Harrisburg.
Mickey, Mary, Principal Paxtang School, 320 North Street, Harrisburg.
Miller, Annie (Mrs. E. E. Melick), Media.
Moore, Walter A., Merchant, Madera, Cal.
Mullaly, William F., Teacher, Allen, South Dakota.
Mullen, Mary (Mrs. John Donnelly).
Musselman, Frances M., Washington, D. C.
Newhouse, Ella M. (Langfield), W. Northampton Street, Wilkes-Barre.
Noetling, Charles B., Beaver Valley.
Patterson, Sarah E. (Harrison), Washington, D. C.
Petty, Charles M., Merchant, Madera, Cal.
Phillips, Lizzie J. (Kuschke), 1216 Oram Boulevard, Scranton.
Potter, Annie C. (Mrs. Boyd Trescott), Millville.
Rearick, Jacob M., Clergyman, Salona.
Sites, Mary C., Teacher, Harrisburg.
Sterner, Ella M. (Chrisman), Evergreen, Oklahoma.
Vaughn, Roberta (Mrs. Geo. Doehne), 27 S. Evergreen St., Harrisburg.
Voight, Katie, (Mrs. Howard Cogle), 401 N. Irving Avenue, Scranton.
Walsh, Mary, 120 W. Laurel Street, Hazleton.
Watson, Sallie, Teacher, Keyport, N. J.
Wilner, George M., Teacher, Plymouth.

CLASS OF 1886.

COLLEGE PREPARATORY.

Glover, D. L., Attorney-at-Law, Mifflinburg.
Ikeler, Frank A., Cashier, Bloomsburg.
Ikeler, Fred T., Lawyer, Bloomsburg.
Maurer, James, Dentist, 2827 Diamond Street, Philadelphia.

ALUMNI ADDRESS LIST

1886

ACADEMIC COURSE.

Maize, Annie E., (Mrs. Frank Hain), 212 Logan Ave. Llyswen, Altoona.
Schoch, Mary L. (Mrs. Charles W. McKelvy), Bloomsburg.

ELEMENTARY COURSE.

Barkley, Josephine R. (Mrs. W. H. Eyer), Bloomsburg.
Barnes, M. Elfleda (Gottschal), 1317 Derry Street, Harrisburg.
Bell, Ida M. (Mrs. D. A. K. Preston), Ripley, O.
Bernhard, Ida, 330 Madison Avenue, Scranton.
Bloss, Annie J. (Mrs. E. J. Wolfe), Wyoming Seminary, Kingston.
Brennan, Maggie C., Teacher, 313 West Oak Street, Shenandoah.
Cool, Norman G., Lumber, Pottsville.
Coughlin, Nan S., Teacher, 14 Goodwin Street, Wilkes-Barre.
Derr, Joseph L., Physician, Lairdsville.
Derr, Sue H. (McAlister), Barnes, Wash. Co., Kan, R. F. D. No. 2.
Donley, Allie, Teacher, Wilkes-Barre.
Felker, Jerome O., Teacher, Macon, Mo.
Fisher, Emma M., Teacher, Harrisburg.
Frauenthal, Carrie H., Teacher.
Geiser, Ellen L. (Seip), Easton.
Guckavan, Mary A., Teacher, Hazleton.
Hill, Maude A. (Mrs. W. A. Hetler), Conyngham.
Hoffa, Hattie A. (Mrs. John Ruhl), 31 S. First Street, Lewisburg.
Hoffa, Mazie E., South Front Street, Lewisburg.
Humphrey, Catharine L.
Hughes, S. Elizabeth, Teacher, 550 Centre Ave., E. E., Pittsburg.
Jones, Flora B. (Mrs. L. M. Fetterolf), Lykens.
Keiper, J. Claude, Clerk, Washington, D. C.
Kline, Marion A., Lawyer, Cheyenne, Wyoming.
Koser, Josephine R., 1112 North Street, Harrisburg.
Lambert, Jennie T. (Mrs. Michael Kehoe), Philadelphia.
Leacock, Grace A., Philadelphia Hospital.
Leckie, Adam E. L., Lawyer, 344 D Street, N. W., Washington, D. C.
Lehe, Anna L. (Mrs. Martin Gruhler), Shenandoah.
Lewis, William R., Lawyer, 614 N. Main Avenue, Scranton.
Long, Melle (Mrs. Duval Dickson), Berwick.
Low, Elizabeth A., Lime Ridge.
Lowenberg, Stella, Bloomsburg.
McCann, Alice J. (Mrs. Philip Clark), Jeanesville.
Monie, Isabelle U. (Jones), 312 Luzerne Avenue, West Pittston.
Moyer, Harry C., Minister, Hustontown.
Moyer, Lucetta (White), Weston, O.
Murphy, Emma W. (Mrs. Thomas Main), Haddon Heights, N. J.
Patton, Emma M. (Mrs. Martin Bartley), Conneley, Spokane, Wash.
Quinn, Michael H., Physician, Scranton.
Reeder, Jeremiah, Teacher, 909 East Sunbury Street, Shamokin.

ALUMNI ADDRESS LIST

1886-7

- Riley, Mary E. (Mack), 417 Hazle Street, Wilkes-Barre.
Sanner, Nolan H., Clergyman, Ligonier, Pa.
Shaffer, A. Adella (Mrs. D. J. Broughall), 504 W. 14th Street,
Wilmington, Del.
Shalter, Annie M. (Balliet), Limestoneville.
Shultz, Ray, Bloomsburg.
Shuman, C. Bruce, Pharmacist, Manistee, Mich.
Sites, Emma M., Teacher, 720 North 6th Street, Harrisburg.
Snyder, Annie C., Teacher, Bloomsburg.
Spangler, George A., Electric Engineer, Fort Lee, N. J.
Stack, Mary A. (Mrs. H. M. Muldoon), Shenandoah.
Stiles, Jennie M. 890 North 25th Street, Philadelphia.
Ten Brook, A. (Mrs. Thomas Russell), Turbotville.
Williams, William A., Postmaster, Madera, Cal.
Wintersteen, Eleanor, Teacher, Plains.
Witmer, Emma J. (Mrs. H. B. Felty), Abilene, Kansas.
Wood, A. Sue, Teacher, 418 South Franklin Street, Wilkes-Barre.
Zeiders, William J., 219 E. Main St., Middletown.

CLASS OF 1887.

ELEMENTARY COURSE.

- Breece, Dora E. (Mrs. Charles Kesty), Bloomsburg.
Brockway, Alice (Mrs. Clark Kashner), Bloomsburg.
Brown, E. Clair, Teacher, 84 Academy Street, Wilkes-Barre.
Connor, May S. (Mrs. Charles Petty), Madera, California.
Farver, Reuben T., Book-keeper, 108 W. Orange Street, Lancaster.
Foulke, Lizzie P. (Mrs. J. W. Creasy), Mifflinville.
Johnston, Will C., Attorney-at-Law, Bloomsburg.
Kisner, Eliza S. (Mrs. N. H. Myers), 19 Oak Street, Wilkes-Barre.
Kratz, Marcus W., Clergyman, 731 Spruce Street, Philadelphia.
Kurtz, Anna S., Teacher, 767 Union Street, Brooklyn, N. Y.
Laubach, H. Isadore, Teacher, Deep River, Washington.
Lewis, Margaret A., Teacher, 535 Adams Avenue, Scranton.
Lynch, Mary Hoyt (Gaston), 145 West 69th Street, New York City.
Martin, William E., Merchant, Freeland.
Mathias, Mary D. (Mrs. H. D. Hermany), 75 South Main Street,
Mahanoy City.
McDonnell, Susan J., Teacher, Sheffield Ave., and Grace St., Chicago, Ill.
Morgan, Mary S. (Ayers), Grant Street, Wilkes-Barre.
Mullen, Edward J., Teacher, Plymouth.
Nallin, M. Agnes (Roache), 1512 Gibson Street, Scranton.
Nolan, Emma B. (Gallagher), 818 Jefferson Avenue, Scranton.
Nye, Beckie (Mrs. J. D. Lowry), Dewart.
Palmer, Sallie A. (Mrs. B. H. Fiester), 330 West 2nd Street, Berwick.
Petty, Mary, 213 West 2nd Street, Berwick.
Renninger, Lizzie, Librarian, Northumberland.

ALUMNI ADDRESS LIST

1887-8

- Reynolds, Charles H., Dentist, Danville.
Richards, Florence S., Teacher, Preceptress Troy Conf. Academy,
Poultney, Vt.
Sheep, Mary P., Teacher, Bloomsburg.
Short, Eva G., 224 Franklin Street, Scranton.
Smith, K. Maude, Teacher, S. N. S., Bloomsburg.
Snyder, Harris E., Postal Clerk, Kane.
Sperring, Helen M., 25 West Ross Street, Wilkes-Barre.
Stonebraker, Harry, Clerk Auditor General's Department, Harrisburg.
Taylor, Charles W., Farmer, Mackeyville.
Wagner, Wm. E., Merchant, Gordon.
Wentz, Ida R., Teacher, Port Carbon.
White, Laura M., Teacher, 536 S. Franklin Street, Wilkes-Barre.
Whitehead, Elizabeth R. (Oberholtzer), 114 6th Avenue, Troy, N. Y.
Williams, William S., Merchant, Madera, Cal.
Yetter, Orval H., Teacher, Bloomsburg.
Young, Katie E. (Mrs. James L. Dodge), Frederick, Md.

CLASS OF 1888.

COLLEGE PREPARATORY.

- Cool, N. G., Lumber, Pottsville.
Laudig, O. O., Supervising Chemist, Steelton.
Lowenberg, William, Merchant, Bloomsburg.
Maurer, F. O., Merchant, Mahanoy Plane.

ACADEMIC COURSE.

- Bidleman, H. Howard, 907 St. John's Place, Brooklyn, N. Y.

ELEMENTARY COURSE.

- Buck, W. Fowler, Teacher, S. N. S., Geneseo, N. Y.
Bynon, Mary (Mrs. Bruce Jones), Shenandoah.
Campbell, Ellie M. (Mrs. John B. Houston), Mt. Carmel.
Chrisman, M. Bertha, Teacher, Harrisburg.
Connelly, Mary A., Teacher, Shenandoah.
Croop, Phoebe A. (Mrs. J. B. Grover), Peckville.
Crow, Harvey I., Clergyman, New Hamburg.
Davis, R. N. (State Cer.) Prin. of Schools, 324 N. Blakely St., Dunmore.
Dodson, U. Grant, Electrician, Philadelphia.
Dougher, Edward J., Physician, Midland, Michigan.
Hess, Florence G. (Mrs. N. G. Cool), Pottsville.
Hine, Annie M., Conyngham.
Jones, Lizzie (Sterling), Wilkes-Barre.
Jones, Bruce T., Station Agent, Shenandoah.
Jones, John T., Teacher, 632 North Main Avenue, Scranton.
Kelly, Sarah, Teacher, Wilkes-Barre.
Kiefer, Margaret R. (Hewitt), Tunkhannock.

ALUMNI ADDRESS LIST

1888-9

- Kitchen, Ella M. (Mrs. H. G. Sands), Benton.
Lewis, Lizzie (Mrs. Hugh Price), Plains.
Lewis, James R., Principal High School, Shenandoah.
Magee, William F., Principal Business College, South Bethlehem.
McBride, Elizabeth (Banks), Compton, Ill.
McDonald, Mary E., Teacher, Scranton.
McNiff, Carrie M. (Mrs. J. W. Dougherty), Steelton.
Montgomery, F. Florence, Teacher, Mifflinville.
Myers, B. Frank, Lawyer, 12 North Franklin Street, Wilkes-Barre.
Palmer, Sallie, Teacher, Shaft.
Patterson, Harry B., Dentist, 3403 N. 20th Street, Philadelphia.
Petty, Margaret P. (Mrs. H. B. Beatty), Port Murry, N. J.
Quinn, Bridgetta L., Teacher, Indian School, Pryor, Montana.
Rawlings, Eva, Physician, 1021 E. Huron Street, Ann Arbor, Mich.
Reese, Hannah (Mrs. Robert O'Boyle), Sunbury.
Richardson, Harriet H. (Mrs. John Gordon), Norwalk, California.
Ringler, Ada M. (Mrs. Thos. W. Evans), 1570 St. Leger Pl.,
Cincinnati, O.
Rinker, Minnie A. (Mrs. E. Y. Harrison), 101 N. Main Ave., Scranton.
Shuman, Ambrose, Physician, Catawissa.
Sullivan, Julia E., Teacher, Boston, Mass.
Supplee, Annie (Mrs. J. B. Nuss), Bloomsburg.
Taylor, Mary (Mrs. J. T. Jones), 632 N. Main Ave., Scranton.
Treble, Wm. H., Physician, York.
Wendt, Mary S., Prin. High School, Lewistown.
Wilson, May, Teacher, 13 E. South Street, Wilkes-Barre.
Wylie, Mary E. (Mrs. Chas. S. Exely), Derby, Ia.
Yeiter, Ada M. (Clapham).

CLASS OF 1889.

COLLEGE PREPARATORY.

- Fenstermacher, W. A., Ely, Nevada.
Miller, F. E., Civil Engineer, Needles, Cal.
Whatenecht, E. L., Teacher, Forty Fort.

SCIENTIFIC COURSE.

- McNiff, M. Kate, High School Teacher, 605 N. 2nd Street, Harrisburg.

ACADEMIC COURSE.

- John, Helen, Bloomsburg.

ELEMENTARY COURSE.

- Albertson, Mary E. (Mrs. C. E. Adams), Berwick.
Apple, Benjamin, Editor, 1120 Market Street, Sunbury.
Barnes, Mame J., Teacher, 38 Mill Street, Pittston.
Berninger, Martha, Catawissa.

ALUMNI ADDRESS LIST

1889

- Black, Helen L. (Berkley), Harrisburg.
 Bowman, Alvin S., Teacher, Palmyra.
 Briggs, Lulu C., Bloomsburg.
 Brower, J. J., Stevens Institute, Oakdale, N. Y.
 Brown, May, Teacher, 32^d Lincoln Street, Wilkes-Barre.
 Brown, Geo. T., Teacher, Freeland.
 Bucke, J. L. L., Principal of Schools, Duncannon.
 Caldwell, Edward E., Mail Carrier, Bloomsburg.
 Conner, Francis C. (Mrs. Dr. L. V. Grove), Mountville, Lancaster Co.
 Corrigan, Wm. H. (State Cer.) Physician, Rockwell, Iowa.
 Cummings, Clara E. (Mrs. F. B. Irwin), 16 Union Pl. Brooklyn Hills,
 Richmond Hill, N. Y.
 Drake, Alice K., Professional Nurse, Philadelphia.
 Drake, Mildred E., Teacher, Old Forge.
 Driesen, Minnie, Teacher, Scranton.
 Dunsmore, Mary A., Teacher, 69 S. Wells Street, Wilkes-Barre.
 East, Fannie C. (Mrs. J. D. Tressler), 537 N. Vine Street, Hazleton.
 Elias, Nettie (Mrs. Price Thomas), 1502 Jackson Street, Scranton.
 Furey, Cassie, Teacher, Jeddo.
 Gilbert, Sarah G. (Mrs. C. H. Reynolds), Danville.
 Glennon, David J., Lawyer, Pittston.
 Gold, Mary (Mrs. E. J. Schlicher), Wapwallopen, R. No. 3.
 Harding, Mattie, Teacher, Hunlock's Creek.
 Irvin, Florence G., Teacher, 1512 Olive Street, Scranton.
 John, Helen, Bloomsburg.
 Kearney, Jennie C., Teacher, Parsons.
 Kennard, Fannie E., Teacher, Moshoppen.
 Kimble, Cora E. (Mrs. C. C. Mendenhall), Berwick.
 Lansfield, C. William, Bloomsburg.
 Lenahan, Theresa A., Teacher, 182 N. Franklin Street, Wilkes-Barre.
 McBride, Bell (Mrs. D. Z. Mensch), Shickshinny.
 McCollum, Mary E., Teacher, 403 E. Main Street, Plymouth.
 McConnell, Minnie K., Teacher, 139 N. 13th Street, Harrisburg.
 McKown, M. Adelaide (Mrs. Francis Hawke), Tunkhannock.
 McNulty, Andrew M., Teacher, Freeland.
 McVicker, Laura A. (Mrs. J. H. Litchard), Strawberry Ridge, R. No. 2.
 Mensch, D. Z., Cashier, Slickshinny.
 Moore, Caroline W. (Mrs. L. J. H. Grossart), 503 N. 4th St., Allentown.
 Newhouse, Laura B. (Mrs. Henry L. Irvin).
 Phillips, Catharine, 1301 Academy Street, Scranton.
 Ream, Fred'k (State Cer.) Accountant, Pottsville.
 Reay, Sue (Mrs. Bruce Evans), Berwick.
 Renn, Roland, Railway Postal Clerk, 1249 Mulberry St., Harrisburg.
 Rhoades, Malina (Mrs. C. Y. Gabbert), 115 S. Main St., Mahanoy City.
 Robbins, Anna (State Cer.) Teacher, Salt Lake City, Utah.
 Ryan, M. Ella, Teacher, Harrisburg.

ALUMNI ADDRESS LIST

1889-90

- Scheuing, John B., Druggist, S. W. Cor. 29th and Huntingdon Sts.,
Philadelphia.
Sheep, S. Laura (Mrs. Benton Tyerman), Teacher, 117 Cypress Ave.,
Santa Anna, Cal.
Shovelin, John F., Teacher, Wilkes-Barre.
Smith, C. Edgar, Clergyman, 223 Vine Street, Camden, N. J.
Snyder, Wm. H., Teacher, Kehler.
Stager, L. Irene (Mrs. A. B. Longshore), 145 Dewart St., Shamokin.
Stevens, Margaret A. (Mrs. John C. Taylor), 159 State Street,
New London, Conn.
Wintersteen, Bess T. (Mrs. Richard Shelly), Patterson, N. J.

CLASS OF 1890.

COLLEGE PREPARATORY.

- Campbell, Ario,
Miller, J. R., Civil Engineer, Tunkhannock.
Miller, Willis, Lawyer.

ELEMENTARY COURSE.

- Adams, John K., Clergyman, 311 Walnut Street, Berwick.
Baird, Mary E., 43 Davenport Street, Plymouth.
Baxter, D. Earl, Lawyer.
Bernhard, Laura (Mrs. E. H. Harrar), 317 High Street, Newark, N. J.
Bidleman, M. Myrtle (Mrs. A. D. Catterson), Palmerton.
Brown, Ira S.
Burgess, Ida F. (Mrs. W. H. Davis), Berwick.
Callendar, Clark, Clergyman, Taylor.
Carrol, Elizabeth M. (O'Hara), Shenandoah.
Colvin, Bertha A. (Mrs. A. E. Lister), Glenburn.
Connery, Hannah T., Teacher, Scranton.
Custer, Ella F., Teacher, Nanticoke.
Davis, John F., Lawyer, 506-510 Phoenix B'ld'g, Butte, Montana.
Dengler, Marg. W. (Mrs. W. B. Wilson).
Duffy, Margaret T., Teacher, Matson Ave., Parsons.
Dundore, Jennie, Teacher, 126 Queen Street, Lancaster.
Elliott, Annie M., 1016 So. 47th Street, Philadelphia.
Evans, Margaret S. (Mrs. John Emory Eves), Millville.
Fisher, Margaret E., Teacher, Nanticoke.
Fox, Mary E., Teacher, Shenandoah.
Gallagher, Grace U. (Mrs. L. D. Byron), 6 N. Main Street, Pittston.
Gaghan, Martin C., Teacher, Port Griffith.
Gift, Foster U., Clergyman, 4216 Wyalusing Ave., Philadelphia.
Gilespie, Katherine, Teacher.
Gregory, Clementine (Herman), Iquiquis, Chili.
Gruver, Elizabeth R. (Mrs. Louis J. Townsend), E. Front St., Berwick.

ALUMNI ADDRESS LIST

1890

- Hartman, Effie L. (Mrs. Robert Vanderslice), Bloomsburg.
 Hassert, Ellie H., Teacher, Bloomsburg.
 Hayman, Adda, Teacher, Turbotville.
 Hayman, Eleanor, Teacher, Turbotville.
 Hawley, Elizabeth S. (Mrs. T. J. Porter), Miles City, Mont.
 Helman, Lillian M., Teacher, Catasauqua.
 Herman, James O., Prin. of Schools, Edwardsville.
 Hess, Hattie I. (Mrs. S. F. Wilson), 476 Clinton Ave., Newark, N. J.
 Holmes, Bess J. (Mrs. A. N. Yost), Bloomsburg.
 Jones, Margaret E., Teacher, Yostville.
 Karchner, Mabel P., Boys' Normal School, Philadelphia.
 Kitchen, Minnie L. (Mrs. G. W. Faus), Jeanesville.
 Kline, Jennie D., Teacher, 301 Mahanoy Ave., Mahanoy City.
 Lenahan, Nellie G., Wilkes-Barre.
 Lewis, Kate (Mrs. J. J. Davies), 714 S. Main Ave., Scranton.
 Magrady, Frederick W., Mt. Carmel.
 Major, M. Almira, Nurse, 509 South 41st Street, Philadelphia.
 McAlarney, Lulu M., Teacher, 106 Gaylord Ave., Plymouth.
 McHale, Richard A., Teacher, Shenandoah.
 Martin, Jennie A. (Mrs. John Leckie), Hazleton.
 Mentzer, Sudie B., Teacher, Waynesboro.
 Mitchell, Margaret E., Teacher, 925 Penn Ave., Scranton.
 Moore, Mary A., Book-keeper, Mt. Clare.
 Moran, Margaret E. (Nelis), Philadelphia.
 Morrison, Hannah B., Teacher, Shenandoah.
 Moses, Edith A., Teacher, 29 N. Sherman Street, Wilkes-Barre.
 Myers, Jessie, Physician.
 Pace, Theresa A., Teacher, Pittston.
 Palmer, Jennie (Mrs. M. F. Forbell), Rochester, N. Y.
 Pealer, W. Woodin, Dentist, Hazleton.
 Ransom, Jennie (Lowe), Wilkes-Barre.
 Reeder, Emory E., Mail Carrier, Sunbury.
 Rinehart, Daniel, Merchant, Waynesboro.
 Rinker, Ida C., Teacher, Bloomsburg.
 Roberts, Mary E. (Mrs. Isaac Wagner), 227 West Coal St., Shenandoah
 Santee, Lulu L. (Mrs. J. K. Adams), 311 Walnut Street, Berwick.
 Shultz, W. C., Physician, Waynesboro.
 Sears, Irene S. (Mrs. J. W. Barbour), Chambersburg.
 Shaffer, Mame M. (Mrs. Dr. A. P. Seligman), Mahanoy City.
 Shaw, Margaret T., Teacher, Lewistown.
 Sickler, Rose (Mrs. E. T. Williams), American Legation, Tientsin, China
 Smith, Carrie M. (Mrs. W. H. Kerlake), 36 E. Broad St., Hazleton.
 Stover, Mary H., Teacher, Waynesboro.
 Taylor, Bessie, Patterson, N. J.
 Tempest, Corinne (Parrott), Shenandoah.
 Tewksbury, Martha D. (Souser), Everett.

ALUMNI ADDRESS LIST

1890-1

Walborn, Geo. W., Freeburg.

Williams, Margaret (Mrs. Frank Aurand), Mahanoy City.

Yeager, Minnie (Mrs. Geo. Bradley), Bird in Hand.

CLASS OF 1891.

ACADEMIC COURSE.

Glick, Reuben, Lawyer, 400 E. Independence Ave., Shamokin.

John, Barton, Penna. R. R. Office, Altoona.

Snyder, Grier, Lawyer, 32 and 33 Laning Building, Wilkes-Barre.

ELEMENTARY COURSE.

Black, Mae Virginia, Teaching and Ad. Writer, 374 S. River Street,
Wilkes-Barre.

Bogart, Elsie, S. (Fettimer), Frenchtown, N. J.

Boone, Daisy M. Teacher, 223 E. 3rd Street, Duluth, Minn.

Bynon, Margaret H., Physician, Wei Hsien, Shantung, China.

Byrnes, Edward S., Lawyer, Seattle, Washington.

Cavanaugh, Elizabeth V., Music Teacher, Shenandoah.

Clauser, Anna W. (Mrs. E. J. Wasley), 115 W. Lloyd St., Shenandoah.

Cohen, Rosa, Teacher, 76 Carey Ave., Wilkes-Barre.

Connelly, Ella T. (Mrs. Thomas Grady).

Cosper, Lucy A., Teacher, West Pittston.

Costello, James B., Lawyer, Hazleton.

Creasy, Mark, Prin. Schools Hawley.

Crobaugh, Clarence D., Merchant, Easton.

Crowl, Mary K. (Mrs. Philip Crimian), Conshohocken.

Daniels, Eleanor, Teacher, Truckville.

Davies, Emily (Mrs. W. P. Davenport), Plymouth.

Davies, Mary, (Mrs. R. F. Williams), Wilkes-Barre.

Devine, Sarah L., 429 Prospect Ave., Scranton.

Dillon, Alice M. (Mrs. Boyd Furman), Bloomsburg.

Durkin, Jennie C., Teacher, 512 Brook Street, Scranton.

Evans, Annie J., (Mrs. Wm. Wall), Plains.

Evans, Margaret M., Teacher, Jacob Tome Inst., Port Deposit, Md.

Evans, James, Teacher, Wanamie.

Gallagher, Anna M. Teacher, White Haven.

Gormley, Edward J., Law Student, 129 S. Wyoming Street, Hazleton.

Harman, John G., Lawyer, Bloomsburg.

Hess, R. Harry, Berwick.

Hess, Elmer E., Teacher, Winfield.

Hunter, Olive, 222 Chatham Street., Williamsport.

Hutchison, Cora, Teacher, 3215 Hamilton Street, Philadelphia.

Junkin, Sara A. (Mrs. Geo. K. Landis) Pottstown.

Kelly, Mary A., Teacher, 214 Ash Street, Scranton.

Kennedy, Julia M., Teacher, Pittston.

Kintner, Mary C. (Mrs. Chas. S. Harris), 7 E. 2nd Street, Oil City.

ALUMNI ADDRESS LIST

1891-2

- Krise, Warren S., Fire Ins. Agent, 82 Roxbury Ave., Johnstown.
Kshinka, Marie W., Teacher, Syracuse. N. Y.
Leshner, Anna F., Teacher, Northumberland.
Leyshon, Josephine (Mrs. W. A. Moyer), Kingston.
Linton, Elizabeth (Derry), Hughesville.
Longshore, Katherine, Teacher, Hazleton.
McAndrews, Anna L., (Mrs. Frank McGowan), Wilkes-Barre.
McBride, Harry C., Seattle, Washington.
McGuigan, F. A., Lawyer, 439 S. Rurd Street, Wilkes-Barre.
Major, C. C., Teacher, Ohio State Univ., Columbus, Ohio.
Maue, Carrie, Teacher, Hazleton.
Mawn, Kate, Teacher, 210 Irving Ave., Scranton.
Meyer, Carrie T., Teacher, Hazleton.
Myers, Nora, Teacher, Hazleton.
Moore, Maggie M., Teacher, Irish Lane.
Penniman, Mabel A. (Grauerb), La Paz, Bolivia.
Reilly, Anna B. (Mrs. M. F. Shannon), 69 Nicholson St., Wilkes-Barre.
Reilly, Agatha, Book-keeper, Honesdale.
Reilly, E. Regina, (Mrs. P. A. Carroll), 36 S. Main Street, Carbonale.
Rinehart, Harvey B., Teller. 125 E. Main Street, Waynesboro.
Ross, Kate R. (Mrs. Geo. Wall), Carey Street, Plains.
Schrader, Frona J. (Bennett), Johnstown.
Sheep, Jennie M., Teacher, Bloomsburg.
Shew, Phoebe (Mrs. Mark Creasy), Hawley.
Shook, Julia A. (Mrs. Howard Scott), Virginia Ave., Niagara Falls, N. Y.
Smith, Stella, (Mrs. Walter Edwards).
Smith, Elizabeth, 114 W. Avenue, Mt. Carmel.
Spratt, Mary A. (Mrs. Allen Orr). Lewistown.
Sullivan, Margaret, Teacher, 1805 Market Street, Harrisburg.
Sutliff, William B., Teacher, B. S. N. S., Bloomsburg.
Swartzell, S. Ida M. (Mrs. L. L. Leonard), Siglerville.
Thorburn, Elizabeth (Mrs. G. E. House), Dorranceton.
Townsend, Emma J. (Mrs. Edward Eyer), 3526 Haverford Ave., Phila.
Turnbach, William A., Lawyer. Hazleton.
Walter, Meta (Mrs. D. Rinehart), Waynesboro.
Ward, Eliza L. (Mrs. P. P. Loughran), 413 Clay Avenue, Scranton.
Weaver, Carrie A. (Mrs. William W. Brown), Fairport, N. Y.
Weil, Belle, Teacher, 64 Mallory Place, Wilkes-Barre.
Wenrich, Ida G. (Mrs. H. T. Bechtel), Green Lane, Montgomery Co.
Wheeler, Mary E. (Mrs. Wm. Levin).
Williams, Mary B., Teacher, Hazleton.
Williams, Franklin, Teacher, Shenandoah.

CLASS OF 1892.

ACADEMIC COURSE.

Hutton, William, Builder, Bloomsburg.

ALUMNI ADDRESS LIST

1892

Neal, Grace (Mrs. Wm. Hutton), Bloomsburg.
 Zeiser, Harry, Assistant High School, 82 Carey Avenue, Wilkes-Barre.

ELEMENTARY COURSE.

Baker, Nellie L. (Mrs. J. H. Adams), Stull.
 Becker, Katie F. (Mrs. Alvin Read), Delano.
 Benjamin, Jennie G., Teacher, 333 Jefferson Avenue, Scranton.
 Black, Caroline, Book-keeper, 1414 Green Street, Harrisburg.
 Blair, Grace (Mrs. Chas. Kerstetter), Milton.
 Booth, Mary E. (Mrs. B. F. Wragg), 33 North Rock Street, Shamokin.
 Boyle, Joseph A., Student, Mt. St. Mary's, 111 W. Diamond Ave.,
 Hazleton.
 Breslin, Annie, Teacher, Hazleton.
 Brodhead, L. B., Old Forge.
 Burrow, Bertha W. (Mrs. D. H. Martin), 107 Paxton Street, Harrisburg.
 Campbell, Bertha (Mrs. Harvey E. Garrison), Beach Haven.
 Cannon, Kate A., Teacher, Locust Gap.
 Cannon, Kate A., (Mrs. Andrew Breslin), 8 N. Walnut St. Mt. Carmel.
 Carey, Myrtle E., (Mrs. E. L. Whatenecht), Forty Fort.
 Carlston, Eleanor E. (State Cer.) Hornellsville, N. Y.
 Chroswaite, Thos. Lawyer, Hanover.
 Cole, Lena E. (Mrs. Frank Field), Hot Springs, N. C.
 Conner, Frances S., Teacher, 1511 Dela. Street, Scranton.
 Conner, Pierce F., 222 Peare Street, Trenton, N. J.
 Crawford, Alice M. (Mrs. Hal Pierce), Junction City, Kan.
 Creveling, Sue R. (Mrs. G. W. Miller), Bloomsburg.
 Deaver, T. L., Physician, 614 S. Warren Street, Syracuse, N. Y.
 Dempsey, Marie G. (Mrs. John Ford), Pittston.
 Doney, Ellen, Teacher, 121 S. Market Street, Shenandoah.
 Dougher, Katie (Mrs. T. F. Fleming), Wyoming Avenue, Pittston.
 Easton, Minnie F. (State Cer.) (Mrs. Frank Ames), Mehoopany.
 Fairchild, Edna L., 103 West Main Street, Nanticoke.
 Fassett, Mary I. (Mrs. R. S. Crosby), Noxon.
 Faus, Eva R. (Mrs. E. E. McKelvy), Hastings, Pa.
 Frederick, Lida, Teacher, Plymouth.
 Gavin, Annie J., Teacher, Mitchell Street, Pittston.
 Haulon, Edward F., Physician, 54 Acacia Street. Hazleton.
 Hawk, Cady I., Teacher, 154 Willow Street, Plymouth.
 Hendricks, Chas. G., Merchant, Selinsgrove.
 Hermon, A. Jerome, Physician, Middleburg.
 Herman, Irvin L., Salesman, Northumberland.
 Hooks, Herbert C., 129 North 60th Street, Philadelphia.
 Jones, Lizzie J. (Mrs. John H. Tasker), 221 N. Vine Street, Shamokin.
 Keffer, Hallie F. (Mrs. D. S. Hartline), Bloomsburg.
 Kerns, John A., Lawyer, Fall River, Mass.
 Kitchen, Anna R. (Mrs. C. C. Creveling), Mt. Airy, N. C.

ALUMNI ADDRESS LIST

1892

- Knittle, Ella, Teacher, Catawissa.
Kostenbauder, Maggie (Mrs. Oswin Wilcox), 122 Rockwell Avenue,
Long Branch, N. J.
Kutz, Sadie M. (Mrs. H. C. Phillips), 117 West Center Street,
Mahanoy City.
- Lagorce, Margaret A. (Mrs. S. D. Streeter), Tunkhannock.
Lannon, Katie A., Teacher, Hazleton.
Lattimore, Pauline L. (Mrs. W. C. Douden) Millersburg.
Lee, Nellie T., Teacher, Plymouth.
Mausteller, W. B., Dentist, 1702 North 6th Street, Harrisburg.
McBrearty, John, Attorney, Freeland.
McDonald, Belinda, Teacher, Penn. Avenue, Scranton.
McGroarty, Kate T., Teacher, 519 Hickory Street, Scranton.
Merkel, Laura K. (Mrs. Frank W. Reynolds), Wilkes-Barre.
Murray, Agnes V., Teacher, 1125 West Locust Street, Scranton.
Nyhart, Harry U., Supt. Newport Township, Glen Lyon.
O'Donnell, Lillie A., Teacher, 331 Green Street, Scranton.
O'Hara, Nellie L., Teacher, Shenandoah.
Parker, Cora B. (Bangs), Millville, R. F. D. No. 1.
Patterson, M. Delia, No. 4 Coal Exchange Building, Wilkes-Barre.
Petty, Louise (Mrs. Willard Smith), 215 W. 2nd Street, Berwick.
Pollock, Mary K. Teacher, Houtzdale.
Porter, Hattie E. (Newlin).
Ransom, Flora, Teacher, 112 Church Street, Plymouth.
Ringrose, Harriet M. (Mrs. John Knies), Bloomsburg.
Robison, Martha E., Sunday School Field Secretary, Bloomsburg.
Seiwell, Eudilia A. (Mrs. C. C. Bierly), 212 Luzerne Ave., W. Pittston.
Shaffer, William A., Lawyer, Stroudsburg.
Sheehy, Anna L., Teacher, Shenandoah.
Sherwood, E. May (Mrs. John G. Harman), Bloomsburg.
Spare, Carrie C. (Mrs. Wm. C. Covert), 108 St. Clement St.,
Wilkes-Barre.
- Stair, Annie, Stenographer, Hotel Sterling, Wilkes-Barre,
Taylor, Carrie M., Teacher, 521 E. Front Street, Berwick.
Tiffany, G. W. B., Teacher, Kingsley.
Tweedle, Lulu, Teacher, Raven Run.
Vincent, Frederick, Lawyer, Ashley.
Walsh, Anna D. (Mrs. M. E. Golden), 84 Market Street, Pittston.
Walsh, Josephine M. Teacher, Wilkes-Barre.
Walter, Ida M., Teacher, Catawissa.
Weldon, Millie B., Lewistown, R. No. 1.
Welliver, Leola M. Teacher, Jerseytown.
Westover, Mabel E. (Mrs. T. R. Huff), Town Hill.
Williams, Catharine M., Teacher, Wilkes-Barre.
Willier, Michael L., 2823 13th St., N. W., Washington, D. C.

ALUMNI ADDRESS LIST

1892-3

- Worrall, Mary B. (Mrs. W. S. Adler), 557 Van Courtland Park Ave.,
Yonkers, N. Y.
- Wren, Mary B. (Mrs. R. B. Gray), Port Carbon.
- Young, Louie, Trained Nurse, 438 Bead Street, Plymouth.

CLASS OF 1893.

ACADEMIC COURSE.

- Reice, Wm., Manager, Shenandoah.
- Smith, H. Montgomery, Lawyer, Bloomsburg.
- Walize, Arthur B., Genl. Office Elliot-Fisher Co., Government Dept.,
Harrisburg.

ELEMENTARY COURSE.

- Atherholt, Maud (Mrs. J. B. Anderson), Luzerne.
- Baldwin, Maud. Teacher, S. N. S., Shippensburg, Pa.
- Bates, John L. Catawissa.
- Beddall, Lillie, Book-keeper, 6 & 8 N. Main St., Shenandoah.
- Bierman, Anna B. (Mrs. F. R. Bogdan).
- Blewitt, Teresa M., Teacher, Scranton.
- Blue, May (Mrs. W. J. Hehl), Berwick.
- Bogenrief, Margaret M., Nat. Cathedral School, Washington, D. C.
- Bowersox, Kate S., Dean of Women, Berea College, Berea, Ky.
- Bray, William R., Teacher, Freeland.
- Brubaker, Harry B., Teacher, Halifax, R. F. D. No. 1.
- Buddinger, Laura, Teacher, 37 S. Poplar Street, Mt. Carmel.
- Burke, Anna P. (Mrs. T. F. Flanagan), Mahanoy City.
- Burns, Maud (Mrs. Rush R. Zarr), Forest City.
- Cadman, Emma, Bloomsburg.
- Campbell, Mary E., Teacher, 141 E. Dewart St., Shamokin.
- Cole, Edna, Teacher, 25 Timpson St., Ashley.
- Connelly, Kate. Teacher, Shenandoah.
- Conner, Daniel P., Demonstrator, Moores.
- Coughlin, Maggie, Teacher, 32 N. White Street, Shenandoah.
- Crow, Harry E., Clergyman, Wilburton.
- Davis, Mary, Teacher, Plymouth.
- DeWitt, Irvin A., Lawyer, Sunbury.
- Dintinger, Eva E. (Mrs. E. D. Frick), 65 Loveland Ave., Westmoor.
- Donahue, Julia (Mrs. Frank Dauk), Philadelphia.
- Drumm, W. H., Teacher, 118 Fairmount Ave., Sunbury.
- Drum, Philip L., Lawyer, Coal Exchange, Wilkes-Barre.
- Duddy, Kate, Sister St. Mary's Convent, Wilkes-Barre.
- Durkin, Kate, Inkerman.
- Edwards, William D., Teacher, San Diego, California.
- Eves, Margaret, 1230 Amsterdam Ave., New York City.
- Fabringer, Effie (Mrs. W. N. Dennison), 12 Wellwood Ave.,
Merchantville, N. J.

ALUMNI ADDRESS LIST

1893

- Fassett, Emily (Mrs. W. B. Rainsford), Indian Head, Maryland.
Fenner, Alice, Teacher, Lehighon.
Fister, Lizzie C. (Mrs. Frederick A. Martin), Atlantic City, N. J.
Flynn, Bridget, Teacher, Shenandoah.
Freas, Kinney, Mine Lumber Dealer, Berwick.
Gallagher, Celia, Teacher, Freeland.
Gibbons, Minnie (Mrs. W. F. Hosie), 208 Broadway, Scranton.
Girton, Irene L. (Mrs. Samuel J. Johnson), Bloomsburg.
Gotshall, Mercy (Mrs. M. M. Dry), Aristes.
Guckavan, W. J., Hazleton.
Guscott, Charles H., Deputy Sheriff, 413 E. Chestnut Street, Hazleton.
Hahn, Nellie, Teacher, 444 N. 7th Street, Allentown.
Harden, Edith M. (Mrs. Bolton Coon), 42 James Street, Dorranceton.
Hart, John C., Principal School, 18 Stark Street, Wilkes-Barre.
Heaton, Effie (Mrs. H. C. Hooks), 129 N. 60th Street, Philadelphia.
Hirleman, Clyde, Book-keeper, Benton.
Horn, Mary A. (Mrs. Wm. D. Yarnall), Yeadon.
Houseknecht, W. M., Dept. Commerce and Labor, Washington, D. C.
Hughes, Elizabeth, Teacher, 314 Garfield Ave., Scranton.
Hughes, Jennie, Teacher, 231 Montgomery Street, West Pittston.
John, Lillian I., Stenographer, 497 Ella St., Wilkesburg Sta. Pittsburg.
Johnson, Samuel J., Teacher, Bloomsburg.
Keiter, Wm. S., Prin. of Schools, Medford, N. J.
Kelly, Patrick A., Teacher, Girardville.
Kline, Reuben, Teacher, Mt. Carmel.
Krout, Jacob H., Reading Terminal, Philadelphia.
Kurtz, Ella B., Professional Nurse, Brooklyn, N. Y.
Learn, May (Mrs. Frank Buckalew), Trenton, N. J.
Lewis, Margaret E. (Mrs. Frank Fait), New London, Conn.
Lloyd, Verna (Mrs. C. L. Santee), Wapwallopen.
Lueder, W. H., Teacher, 82 Grove Street, Wilkes-Barre.
Mausser, I. H. (State Cer.) Teacher, Trevorton.
McLaughlin, Bridget, Teacher, Freeland.
McNinch, Lizzie, Stenographer, 308 2nd Ave., N. Y. City.
McNulty, Katie (Mrs. John Hay).
Miller, Clarence W., Teacher and Justice of Peace, Seybertsville.
Miller, Jennie, Teacher, Selinsgrove.
Miller, John K., Bloomsburg.
Miller, John W., Teacher, Berwick.
Miles, Julia, Teacher, Shenandoah.
Moran, Lizzie C. (Mrs. J. F. McDonnell), 417 York Ave., Jenkintown.
Moss, Louise, (Mrs. E. A. Benson), Centremoreland.
Mumford, Minnie B. (Mrs. Chas. U. Ingham), 439 Harrison Ave.,
Scranton.
Nagle, Edward C., Lawyer, Seigfried.
Nichols, Norma B. (Mrs. Wm. L. Davies), 1419 Lafayette St., Scranton.

ALUMNI ADDRESS LIST

1893-94

- O'Donnell, John J., Lawyer, 304 Carey Ave., Wilkes-Barre.
O'Neill, Charles H., Dentist, Tunkhannock.
Peifer, Kate (Mrs. H. H. Lenhart), 229 McKinley Ave., Canton, Ohio.
Penman, Minnie G., Teacher, Bloomsburg.
Pilkay, Mary R., Teacher, 1904 North 6th Street, Harrisburg.
Powell, Elizabeth, (Fahringer), Bloomsburg.
Powell, Martha, Stenographer, Bloomsburg.
Redeker, Carrie, Teacher, 2026 N. Park Avenue, Philadelphia.
Romberger, Laura A. (Mrs. John Brower, Jr.), Herndon.
Santee, Edna A. (Mrs. Adam Hunsinger), 1641 Bailey St., Philadelphia.
Shaffer, Grace, Principal Schools, Varden.
Shook, Lillie R. (Mercilliot), Nansen.
Snively, Myrtle (Hosley), West Derry, N. H.
Sullivan, Mary E., Teacher, Harrisburg.
Stroud, Lela M. (Mrs. J. H. VanLoon), 25 Hillside Avenue, South,
Bloomfield, N. J.
Thomas, Alfred D., Teacher, 582 Grant Street, Hazleton.
Thomas, Gwennie (Mrs. J. B. Tobias), Northampton and Grant Sts.,
Wilkes-Barre.
Thomas, Hannah, Teacher, 177 W. Laurel Street, Hazleton.
Thomas, Maggie.
Thomas, Richard M., Lieut. Reg. Army, Instructor Military Academy,
West Point, N. Y.
Titus, Una E., 37 Clinton Street, Salamanca, N. Y.
Traub, Frank M., Clergyman, West Liberty, Ohio.
Van Fossen, Agnes (Mrs. T. J. Evans), 15 W. Woodland Ave.,
Youngstown, Ohio
Walkemeyer, Nettie, Teacher, 549 South Front Street, Harrisburg.
Welliver, May (Mrs. H. R. Kahler), Bloomsburg.
Weiss, John C., Clerk, Miller Street, Shillington.
Weiss, Clem R., Insurance, Scranton.
Wendt, Jennie A. (Mrs. R. J. Shuman), Catawissa.
Williams, Burton, Teacher, Centremoreland.
Williams, Eleanor (Mrs. Richard Roderick), 20 N. Main Ave., Scranton.
Zarr, Josephine (Mrs. Chas. W. Hess), Benton.

CLASS OF 1894.

COLLEGE PREPARATORY.

- Crobaugh, C. D., Lawyer, Easton.
Hubler, Harry C., Lawyer, 1652 Monroe Avenue, Scranton.

ACADEMIC COURSE.

- Keiter, George H., Contractor, Bloomsburg.
Patterson, J. Howard, Lawyer, Trust Building, Williamsport.

ELEMENTARY COURSE.

- Abbott, Florence, Teacher, Pittston.

ALUMNI ADDRESS LIST

1894

- Acherly, Mae (Alexander), Chinchilla, Pa.
 Ansart, Louis L., Ass't Examiner, Patent Office, Washington, D. C.
 Appleman, Lulu (Mrs. F. H. Brumstetter), Conyngham.
 Baylor, Margaret C. (Mrs. H. B. Ross), Factoryville.
 Beagle, Willits K., Bloomsburg.
 Beddoe, Warren, Book-keeper, 96 N. Church St., Hazleton.
 Bell, George H., Farmer, Springfield, O., R. No. 4.
 Belles, Nellie D., (Mrs. W. H. Heddin), Nanticoke.
 Bellis, Lizzie, Teacher, Shenandoah.
 Black, Jennie A., (Mrs. Dr. John A. Campbell), Newberry.
 Booth, Lizzie G., Teacher, Ridley Park.
 Breisch, Cephas C., Lawyer, Ringtown.
 Buckwalter, William, 1415 Linden St., Scranton.
 Cannon, Nettie (Mrs. E. J. Moore), 246 Park Ave., Wilkes-Barre.
 Carr, Teresa G., Teacher, Readington, N. J.
 Carroll, Belinda, Teacher, 135 Chapel St., Pittston.
 Carter, Maude, Teacher, Hazleton.
 Coffman, Nellie (Mrs. C. H. McDermott), South Connellsville.
 Conner, Martha, Librarian, State College.
 Conner, Peter, Mail Carrier, Bloomsburg.
 Corgan, Genevieve (Barrett), Hazleton.
 Corrigan, Essie G., Teacher, Hazleton.
 Darlington, W. Ramsay, 3928 Poplar Street, Philadelphia.
 Davenport, Blanche, Teacher, 247 East Main Street, Plymouth.
 Dechant, Harry G., 102 DeKalb Street, Norristown.
 Detrick, Flora, Teacher, Jerseytown, R. No. 1.
 Dieffenderfer, Rev. J. P., Hummelstown.
 Ellsworth, Adelaide, Teacher, Centermoreland.
 Ent, Jessie, (Mrs. Ralph G. Phillips), Bloomsburg.
 Ernest, Sara R. (Mrs. G. B. Snyder), Delmont and Sylvania Streets,
 Pittsburg.
 Espy, Bertha, Teacher, 612 Bridge Street, Towanda.
 Espy, Mary L. (Mrs. Philip C. Stehle), 1114 Jackson Ave., Bronx Boro.,
 New York City.
 Evans, William W., Supt. Schools, Columbia County, Bloomsburg.
 Fisher, Corinda S. (Mayer.)
 Flanagan, Anna, Teacher, Wilkes-Barre.
 Foster, Marcia, Teacher, 533 South Main Street, Wilkes-Barre.
 Frymire, Mary L. (Mrs. Frank Kirk), Watsontown.
 Gaffikin, Anna, Nanticoke.
 Garrahan, Margaret, Teacher, St. Mary's Convent, Wilkes-Barre.
 Gernon, Minnie, Teacher, Dickson City.
 Gibson, Maude A. (Mrs. C. A. Diefendorfer), Moosic.
 Green, Euphemia, Teacher, 57 Prospect Street, New Brighton,
 Staten Island, N. Y.
 Gregory, H. W., Physician, 5732 Market Street, Philadelphia.

ALUMNI ADDRESS LIST

1894

- Griffith, Lottie (Evans), Warrior Run.
 Grimes, Byron J., County Supt. Schools, Centreville, Md.
 Haggerty, Mary (Mrs. James Tigue), Ashley.
 Hardcastle, Kate T. (Mrs. Wm. Albertson), St. John's.
 Harris, Bertha (Mrs. W. H. Butts), 526 North 5th Street, Allentown.
 Hart, David A., Physician, Wapwallopen.
 Hehl, Minnie (Mrs. J. W. Buck), 251 W. 88th Street, N. Y. City.
 Herring, Clinton, Lawyer, Bloomsburg.
 Hess, Aaron B., Superintendent City Schools, Madison, S. D.
 Hess, Daisy (Mrs. O. Z. Kunze), 59 Farley Avenue, Newark, N. J.
 Hess, Floyd L., Attorney, 24-25-26 Bennett Building, Wilkes-Barre.
 Huber, Bertha (Mrs. A. W. Cooper).
 Hughes, Sarah J., Teacher, 371 Summer Avenue, Scranton.
 Johns, Rev. Ben. M., Clergyman, Lehman.
 Johnson, B. R. (State Cer.) Salesman, Lewisburg.
 Johnson, Bertha L. (Mrs. John J. Kelly), Hazleton.
 Jones, Hannah, Teacher, Nanticoke.
 Keiser, Rose (Mrs. R. A. Ward), 30 Elizabeth Street, Wilkes-Barre.
 Kline, Mary, Teacher, Bloomsburg.
 Koehler, Lillian (Mrs. A. Milan Bertels), 124 Oak Avenue,
Binghamton, N. Y.
 Koons, Sue L., Medical Missionary, Tai-An-Fu Shantung, China.
 Leche, M Alice, Teacher, Shenandoah.
 Lewis, Charles L., Los Angeles, Cal.
 Lynch, Bessie G. (Mrs. John Redington), 338 S. Franklin Street,
Wilkes-Barre
 Mahon, Josephine, Teacher, 1302 Mulberry Street, Scranton.
 Mandeville, Mollie E. (Mrs. G. S. Wilsey), Philadelphia.
 Martz, Elizabeth M., Teacher, Milton.
 Malick, M. Elmer, Shamokin.
 Masters, Sarah (Pursel) Bloomsburg.
 McLaughlin, Anna (Mrs. M. J. Burgess), Washington, D. C.
 McLaughlin, George, Lawyer, 7 Weizenkorn Building, Wilkes-Barre.
 Minnich, Meda E. (Mrs. R. H. Smith), Seybertsville.
 Monaghan, Mary, Teacher, Shenandoah.
 Montgomery, Grace (Mrs. Frank Conner), Orangeville.
 Moore, Arthur J., Dentist, 316 Washington Avenue, Scranton.
 Munroe, Euphemia, Teacher, Hazleton.
 Nesbit, Edith M., Teacher, Milton,
 Palmer, Maggie, Teacher, Shenandoah.
 Patten, Frank E., Traveling Salesman, Bloomsburg.
 Paul, J. Frank, P. O. Clerk, 46 North Ithan Street, Philadelphia.
 Pfahler, Geo. E., Physician, 1321 Spruce Street, Philadelphia.
 Quinn, Bridget, Teacher, Indian School, Pryor, Montana.
 Rassier, Mary, Teacher, Shenandoah.
 Robison, J. Boyd, Jr., Espy.

ALUMNI ADDRESS LIST

1894-5

- Rosser, Bessie, Teacher, Kingston.
Ruddy, Lizzie V., Teacher, Miner's Mills.
Ruggles, Lea B. (Mrs. G. S. Connell), Endicott, N. Y.
Scanlon, Hannah (Dalton), Shenandoah.
Schappert, Carrie (Mrs. P. N. Forve, Jr.), Wilkes-Barre.
Smythe, Emma (Mrs. Theo. Kreuger), Norwood.
Sterling, Bessie, Teacher, 113 Brown Street, Pittston.
Stern, L. P. (State Cer.) Supt. of Schools, Bloomsburg.
Straw, Anna M. (Mrs. C. C. Smith), 381 So. River St., Wilkes-Barre.
Stroup, D. D., Teacher, Oriental.
Sutliff, Fred, Physician, 4419 Germantown Avenue, Philadelphia.
Swank, Katie, Teacher, Hobbie.
Thomas, John J., Teacher, 607 James Street, Hazleton.
Turner, Bess J. (Mrs. Thomas Howell), Buckhorn.
Watson, John F., Deputy Prothonotary, Bloomsburg.
Weary, Andrew, Mine Surveyor, 165 E. Cameron Street, Shamokin.
Wenner, Laura (Mrs. Howard Smith), 619 W. Diamond Ave., Hazleton.
Whalen, Mary E. (Mrs. J. J. O'Hearn), Shenandoah.
Wiant, David, Prin. of Schools, Huntington Mills.
Williams, Ethel, Teacher, 665 South Grant Street, Ann Arbor, Mich.
Williams, Lizzie (Mrs. E. W. Tiffany), 403 N. Beard Avenue,
Syracuse, N. Y.
Woodward Grace (Mrs. O. K. McHenry,) Berwick.
Yocum, S. C., Supt. of Schools, Coal Township, 723 Packer Street,
Shamokin.

CLASS OF 1895.

MUSIC COURSE.

- Stair, Mame Leas, Music Teacher, 204 Mulberry Street, Scranton.

COLLEGE PREPARATORY.

- Foulke, Will T., Collamer.
Norman, George, Woodbury, N. J.
Shaffer, Grace, Varden.
Williams, Ethel, Teacher, 665 South Grant Street, Ann Arbor, Mich.
Yetter, Alfred E., Mining Engineer, 506 Fifth Street, Dunmore.

ELEMENTARY COURSE.

- Andreas, Margaret (Mrs. Jos. Lindsay), Freeland.
Abrogast, Mary, Teacher, Freeburg.
Bartholomew, Irvin A., Prin. of Schools, Nyssa, Oregon.
Beale, B. Frank, Physician, McKees $\frac{1}{2}$ Falls.
Beeber, Sadie (Mrs. Ben. Thomas), 56 North 13th Street, Newark, N. J.
Birtley, Nettie (Mrs. Emil C. Niemeyer), Mt. Olive, Ill.
Blakeslee, Josephine A., Teacher, 11 North 60th Street, Philadelphia.
Blandford, Jennie (Mrs. John E. Morris), 101 Washington Street,
Edwardsville.

ALUMNI ADDRESS LIST

1895

- Bloss, Nathan W., Merchant, Pond Hill.
Bobb, A. Cameron, Surveyor, Paxinos.
Boyle, Wm. F., Book-keeper.
Breisch, Nora, Teacher, Ringtown.
Briggs, Gertrude, Bloomsburg.
Brown, Mattie, Teacher, Freeland.
Buck, Alice M., Teacher, Mary Disston School, Tacony, Philadelphia.
Burns, Kate, Teacher, Wanamie.
Cadow, Katharine, Teacher, 430 Catharine Street, Bloomsburg.
Clapp, Bessie, Teacher, 522 Broadway, Milton.
Colgate, Elsie L. (Mrs. Gustave Hensell), Waverly, N. Y.
Creveling, Earl M., Physican, Espy.
Davenport, Harry H., Lawyer, 526 Carey Avenue, Wilkes-Barre.
Dean, S. H. (State Cer.) Supt. Schools, Mt. Carmel.
Derr, Charles W., County Supt., Washingtonville.
Derr, Annie F. (Mrs. Benj. Vansant), Feasterville.
Detwiler, Mary (Mrs. F. E. Brader), 161 Main Street, Phoenixville.
Diseroad, Sara (Mrs. James S. Hubbell), East Branch, N. Y.
Dolan, Katheryn, Teacher, Wilkes-Barre.
Dougher, Lizzie, Assistant Principal, Avoca.
Downey, Mame, Teacher, Shenandoah.
Dugan, Margaret R., Teacher, Hazleton.
Dunston, Grace (Mrs. Dana Downing), Teacher, Denver, Colo.
Durkin, Julia M., Teacher, Hazleton.
Eckroth, Howard B., Dentist, Quarryville.
Evans, May (Mrs. J. S. John), Bloomsburg.
Everett, Mary H. (Mrs. E. F. Carpenter), Bloomsburg.
Farrell, Margaret, Teacher.
Fassett, Fred E., Merchant, Stevensville.
Ferguson, Marie M. (Mrs. G. W. Scott), Mt. Carmel.
Follmer, Anna (Mrs. O. G. Hess), Benton.
Foster, Amelia, Teacher, 533 South Main Street, Wilkes-Barre.
Foster, Minnie (Rivenburgh), 533 South Main Street, Wilkes-Barre.
Furman, Julia H., Trained Nurse, 221 West Street, Bloomsburg.
Gaffikin, Katherine, Teacher, Nanticoke.
Gaffikin, Patrick J., Priest, Susquehanna.
Gallagher, Genevieve, Teacher, Pittston.
Gallagher, James U., Pittston.
Gilbert, Laura, Teacher, Catawissa.
Gilpin, Friend, Physician, Philadelphia.
Goyne, Minnie (Mrs. Wilbur Singley), Nuremburg.
Griffith, May (Mrs. J. W. Briggs), Washington, D. C.
Haen, Alice, Hazleton.
Heckert, Eli P., Principal of Schools, Schuylkill Haven.
Hehl, M. Theresa (Mrs. E. B. Holmes), Denver, Colo.
Herron, Mary, Teacher, Freeland.

ALUMNI ADDRESS LIST

1895

- Hoke, George, 112 Weston Avenue, St. Paul, Minn.
Houtz, Mary E. (Anderson), Elizabeth City, N. C.
Jacobosky, Rosa, Teacher, 211 South Main Street, Wilkes-Barre.
Jacobosky, Stella, Teacher, Wilkes-Barre.
Jacobs, Ada M. (Mrs. Wm. H. Colley), 97 Union Street, Dorranceton.
James, William E., Teacher, Gilberton.
Johnson, Howard S., Merchant, Mt. Carmel.
Jones, Gertrude (Evans), 69 Shawnee Avenue, Plymouth.
Jones, Hermie, Teacher, 88 Park Avenue, Wilkes-Barre.
Jones, Hattie W. (Mrs. D. John Price), 119 N. Jardin St., Shenandoah.
Jones, Ida M., Teacher, Hazleton.
Kearney, Katie I., Teacher, Parsons.
Kellam, Edith (Black), Maplewood.
Keller, Mabel (Mrs. Robert H. Garrahan), 543 Market Street, Kingston.
Kerlin, Nellie, Teacher, 224 48th Street, Newport News, Va.
Knauss, Anna, Teacher, Ashley.
Koerber, George A., Teacher, Hazleton.
Laubach, Merit L., Supt. Manual Training, 636 South 7th Street,
Terre Haute, Ind.
Lenahan, Agnes (Mrs. Frank B. Brown), 191 S. Washington Street,
Wilkes-Barre.
Leshner, Elizabeth (Mrs. Thomas Dunham), 1307 12th Avenue, Altoona.
Lewis, Adaline G. (Mrs. B. F. Beale), McKees $\frac{1}{2}$ Falls.
Lewis, Carrie, Plains.
Lewis, Harry J., Postmaster, Trevorton.
Love, Margaret (Mrs. W. H. Brower), 337 E. Main Street, Bloomsburg.
Lowrie, Mary, Teacher, Strawberry Ridge.
McGee, Hugh, Teacher, Beaver Meadow.
McHenry, Lulu M. (Mrs. W. A. Schlingman), Freeland.
Mackie, Ruby (Mrs. Byron G. Vanhorn), Englewood, N. J.
Mahon, Alice, Teacher, 1302 Mulberry Street, Scranton.
Mahon, Lillian (Mrs. J. W. Kellog), 94 Laurel Hill, Norwich, Conn.
Maize, Boyd F., Insurance Adjuster, Bloomsburg.
Maize, Edith, Bloomsburg.
Malloy, Bina (Mrs. Edward J. Ryan), 438 W. Pine St., Mahanoy City.
Manning, Katie, Teacher, Locust Gap.
Marvin, Archie W., Teacher, Milford
Meehan, Nellie R., Teacher, Port Griffith.
Meyer, Olive E., Trained Nurse, Hazleton.
Meyers, Stella G., Teacher, 553 Locust Street, Hazleton.
Morgan, Mamie E., Teacher, 1319 Price Street, Scranton.
Moyer, Sara (Mrs. W. R. Bray), Freeland.
Murphy, Eliza, Teacher, Hawley.
Nagle, Irvin E., Teacher, 618 Chew Street, Allentown.
Nicholas, Irene (Mrs. L. Walter Eisenman).
Nichols, Florence (Mrs. G. F. McGuire), Vandling.

ALUMNI ADDRESS LIST

1895-6

- O'Donnell, Patrick F., Book-keeper, Washington, D. C.
Parker, Bertha (Mrs. W. D. Edwards), San Diego, California.
Patten, Robert S., Physician, Danville.
Patterson, J. B., Physician, Kunsau, Korea, Asia.
Pendergast, Mary, Teacher, 651 Boas Street, Harrisburg.
Persing, Harry M., Principal of Schools, Shickshinny.
Powell, Anna M., Teacher, Plainsville.
Price, Abel, Ex. U. S. Custom House, Philadelphia, Harleysville.
Readler, Calvin P., Teacher, Nescopeck, R. F. D.
Richards, Anna C. (Mrs. A. G. Isaacs), 1314 Vine Street, Scranton.
Riley, Minnie F. (Mahon), Scranton.
Romberger, Martha A. (Mrs. Simon Fickinger), Williamstown.
Roth, Edward, Bloomsburg.
Seiler, Jennie, Teacher, Northumberland.
Shaffer, Mary V. (Mrs. M. M. Harter), Nescopeck.
Shannon, Bruce E., Jr., Teacher, Benton.
Sharpless, Julia (Mrs. Wm. Fegley), Topeka, Kan.
Shaw, Melissa, Teacher, 18 S. Main Street, Lewistown.
Sheivelhood, William, Teacher, Yordy.
Shuping, William A., Miller, Rock, N. C.
Sidler, Anna (Mrs. P. M. Ikeler), Moselle, Miss.
Smink, Hattie, Teacher, 713 E. Independence Street, Shamokin.
Smith, Nellie I. (Mrs. J. C. Sweppenheiser), Bloomsburg.
Snyder, Adaline B. (Mrs. A. Eugene Cobb), Elmhurst.
Snyder, J. Wilson, Superintending Principal, Slatington.
Spencer, Alma (Bortree), Preston.
Stauffer, Claude M., Music Director, U. S. Industrial School, Carlisle.
Stecker, C. Raymond, Merchant, Bloomsburg.
Swalm, Florence, Teacher, 1113 Market Street, Sunbury.
Swank, William W., Teacher, Drums.
Tague, Nina (Mrs. Harry Frantz.)
Thomas, Mame (Mrs. Clem R. Weiss).
Thomas, Daniel W., Teacher, Benton.
Tinkham, Flora (Mrs. A. W. Marvin), Milford.
Traub, John F., 360 East Street, Bloomsburg.
Traub, Howard J., Farmer. Bloomsburg.
Wagner, Theodore A., Teacher, Trevorton.
Weeks, Nellie, Teacher, Huntington, L. I., New York.
Wheeler, Emily A., Teacher, 24 Ruth Street, Massillon, Ohio.
Wolfe, Ada L., Teacher, 9th Street, Wyoming.
Worthington, Wm. R., Ins. Inspector, 26 E. Pittsburg St., Greensburg.
Zeiders, Henrietta (Mrs. C. E. Shope), 811 W. 16th St., Harrisburg.

CLASS OF 1896.

REGULAR NORMAL COURSE.

- Evans, Margaret (Mrs. John Emory Eves), Millville.

ALUMNI ADDRESS LIST

1896

Sharpless, Julia (Mrs. Wm. Fagely), Topeka, Kan.

COLLEGE PREPARATORY.

Crossley, Arthur L., Teacher, 157 Edgecombe Street, N. Y. City.

Knittle, John, Clergyman, 1056 E. 3rd Street, Williamsport.

Lutz, Frank, Teacher, Cold Spring Harbor, Long Island, N. Y.

Maize, Boyd, Insurance Adjuster, Bloomsburg.

Miller, Charles W., Jr., U. S. Deputy Mineral Surveyor, Needles, Cal.

Miller, Gertrude, Bloomsburg.

Shoemaker, Bertha (Mrs. Wm. Harris), 304 E. 5th Street, Berwick.

Wilson, Edna (Mrs. W. L. McClintock), 3625 Mervine St., Philadelphia.

PIANO FORTE COURSE.

Geisinger, Delia, Teacher, Espy.

Nance, Ethel V. (Mrs. G. Walter Chambers), 638 E. River St.,

Anderson, S. C.

ELEMENTARY COURSE.

Andrews, Ida, Teacher, New Columbus.

Arbogast, Jennie, Teacher, Freeburg.

Ashton, Jeannette, Teacher, 52 Shawnee Ave., Plymouth.

Atherton, Mary (Mrs. Daniel Cornell), Hughes.

Barnes, Harry, Civil Engineer, Denver, Colo.

Barton, Harry S., Auditor, Columbia P. L. & Rys. Co., Bloomsburg.

Bell, Mary F. (Mrs. W. K. Ferguson), 2025 Geo. Street, Logansport, Ind.

Benedict, Rose, Teacher, 725 N. Main Street, Pittston.

Best, J. Sluman, Teacher.

Bowman, Vida (Mrs. P. L. Drum), 415 S. Franklin St., Wilkes-Barre.

Boyer, Charles I., Civil Engineer, 1009 7th Ave., Altoona.

Brown, Vida, Teacher, Mifflinville.

Capwell, Minnie (Mrs. E. M. Stark), 821 Bushkill Street, Easton.

Carpenter, Hattie, Teacher, Bloomsburg.

Carpenter, Helen, Teacher, S. N. S., Bloomsburg.

Carr, Clara, Teacher, Wanamie.

Carter, Nellie, Teacher, Hazleton.

Casey, Tillie (Mrs. E. J. Pursell), Clare, Huntingdon County.

Chase, Marion (Mrs. R. E. Neumeyer), 401 Market Street, Bethlehem.

Clark, Bridget, Teacher, Inkerman.

Cohen, Celia, Teacher, 76 Carey Avenue, Wilkes-Barre.

Cope, Hettie (Mrs. John A. Whitney), Bloomsburg.

Cope, Mary, Assistant Post Mistress, Mt. Carmel.

Conner, Geraldine (Mrs. Lindley H. Dennis), Bloomsburg.

Culp, Lizzie, Teacher, Sunbury.

Davenport, Fred W., Physician, 827 Green Ridge Street, Scranton.

Detwiler, Isaiah, Farmer, Ironbridge.

Dooris, Lizzie, (Mrs. Richard Cronin), Kingston.

Drum, Nora, Teacher, Drums.

ALUMNI ADDRESS LIST

1896

- Duggan, Nellie, Teacher, Nicholson.
Eason, Louise (Mrs. T. F. Hefferman), 27 Carlisle Street, Wilkes-Barre.
Fox, J. Sharpless, Teacher, 317 E. 57th Street, Chicago, Ill.
Fox, Anna, Teacher, Shenandoah.
Gable, Harry, Teacher, Shenandoah.
Gallagher, Mary, Teacher, Plymouth.
Garrison, Gertrude, Teacher, Shickshinny.
Gernon, Cora, (Mrs. James A. Wynkoop), 1802 Ridge Row, Scranton.
Good, Luella, Teacher.
Gribbin, Sadie, 1750 Tioga Street, Shamokin.
Gruver, Mary, Asheville, N. C.
Harding, Nellie, Teacher, Hunlock's.
Harris, Mary R., Teacher, S. N. S., Shippensburg.
Hart, Peter, Mail Carrier, Wapwallopen.
Hess, Amos, Nashville, Tenn.
Hosler, Rush, Wilburton, Indian Territory.
Houtz, Alfred, Elizabeth City, N. C.
Hughes, Edward, Lawyer, 75 North Main Avenue, Scranton.
Hughes, Stella M., Teacher, Plymouth.
Johnson, Bartlett H., Bloomsburg.
Jones, Martha, (Mrs. S. F. Saums), 122 Linden Street, West Pittston.
Keefer, Charles M., Y. M. C. A. Secretary, 816 E. Market St., Sunbury.
Kisner, Minnie, Teacher, Millville.
Kistner, Charlotte, 413 North Front Street, Milton.
Kitchen, Florence (Mrs. Clinton Follmer), Rocky Ford, Colo.
Knox, Elizabeth S., (State Cer.) Teacher, 259 Boas Street, Harrisburg.
Lamoreaux, Bertha, Teacher, Bridgeport, Wash.
Latshaw, Lauretta, Teacher, Mifflinburg.
Lindsay, Janet, Teacher, 311 Phila. Avenue, West Pittston.
Lins, Florence (Mrs. D. W. Arndt), Phoenixville.
Lodge, Margaret, Teacher, Mifflinburg.
Love, Lizzie, Teacher, Jerseytown, R. No. 1.
Love, Mary, Teacher, Jerseytown, R. No. 1.
Lynch, Lavina, Teacher, Harrisburg.
McAlarney, Maude, Book-keeper, 106 Gaylord Avenue, Plymouth.
McCarville, Mame (Mrs. M. J. Yetter), 1839 N. 2nd Street, Harrisburg.
McLaughlin, Grace, Teacher, 1801 North 2nd Street, Harrisburg.
McKane, Elizabeth, Teacher, 214 Warren Street, West Pittston.
McKinney, Martha, Berwick.
McNiff, Anna (Mrs. M. P. Johnson), Steelton.
Mauser, W. C. (State Cer.) Teacher, Bloomsburg.
May, Inez, Teacher, 98 South Main Street, Mahanoy City.
Miller, Ida, (Mrs. W. C. Masteller), Bloomsburg.
Miller, Elizabeth, (Mrs. Frank Eyer), Bloomsburg.
Monahan, Rose, Teacher, 440 Carey Avenue, Wilkes-Barre.

ALUMNI ADDRESS LIST

1896

- Moore, Mamie V., Teacher, Marysville.
- Moran, Julia C., (Mrs. Will Gritman), 128 S. Grant St., Wilkes-Barre.
- Morse, Gertrude, (Mrs. Frank H. Strouss), W. 3rd St., Mt. Carmel.
- Moyer, Alvin, Teacher, Wapwallopen, R. No. 3.
- Moyer, Ezra, Teacher, Wapwallopen, R. No. 3.
- Moyer, Mira, Bloomsburg.
- Moyer, Rae, Teacher, Freeburg.
- Mundie, Mary, Teacher, 1917 North 23rd Street, Philadelphia.
- Muir, Alice, Teacher, 108 East Chestnut Street, Shamokin.
- Muir, Gertrude, Teacher, Shamokin.
- Norris, Lizzie, Teacher, Kingston.
- Nyhart, Fred., Teacher, 9 Oxford Street, Wilkes-Barre.
- O'Brien, Ella, Teacher, Pittston.
- Oliver, Gertrude (Mrs. Ed. Saums), Wilkes-Barre.
- O'Malley, May S., Teacher, 1318 Capouse Avenue, Scranton.
- O'Malley, Mary (Mrs. Frank Sullivan), Plains.
- Oman, Charles, Assistant Surgeon, U. S. Navy.
- Powell, Henry, Teacher, Plains.
- Powell, Esther (Mrs. John H. Williams), Plymouth.
- Quick, Eleanor, Teacher, 1214 Scott Street, Little Rock, Ark.
- Rees, Gertrude (Mrs. Ray W. Hartman), Berwick.
- Reimensnyder, Daisy (Mrs. I. R. Teitsworth), Bear Gap.
- Robins, Salena A. (Mrs. Chas. A. Bear), 217 Peffer Street, Harrisburg.
- Rosser, Jennie, Teacher, 26 Pierce Street, Kingston.
- Ruggles, Emma, Teacher, 83 Union Street, Dorranceton.
- Seely, Millie (Mrs. John W. Thomas), Beach Haven.
- Shea, Margaret, Teacher, Pringle.
- Shemorry, W. H., Teacher, Northumberland.
- Sherwood, Maude.
- Shuman, Warren, Teacher, Catawissa.
- Smethers, A. L., Physician, 1344 South Main Street, Anderson, S. C.
- Smith, Crawford C., Com. Clerk, 381 South River Street, Wilkes-Barre.
- Smith, Mida D., Teacher, Lawrenceville.
- Snyder, Daniel J., Teacher, Orangeville.
- Stark, Lottie, Teacher, 39 East Market Street, Wilkes-Barre.
- Sutliff, Jennie M. (Mrs. W. H. Rush), 188 S. Nicholas Avenue,
New York, N. Y.
- Swartz, Myrtle, Teacher, S. N. S., Bloomsburg.
- Teple, James, Insurance Agent, Room 21, 217 W. 125th Street,
New York City.
- Terwilliger, Minnie, Teacher, Bloomsburg.
- Thielke, Etta, (Mrs. Lafayette Killam), 347 55th St., Brooklyn, N. Y.
- Thompson, Maude, Teacher, Nanticoke.
- Trevaskis, Anna, Teacher, Beaver Meadow.
- Vance, Bessie (Mrs. Willis M. DeMott), Millville.
- Van Loan, Lenora, Teacher, Chenango St., Binghamton, N. Y.

ALUMNI ADDRESS LIST

1896-7

Wagner, Millie (Mrs. C. D. Yost), Collegetown.
Watson, Georgia, Teacher, 20 Swallow Street, Pittston.
Wegge, Mary, Teacher, Hawley.
Wert, Anne U. (State Cer.) Teacher, 912 North 2nd Street, Harrisburg.
Wilson, Jessie, Teacher, 723 6th Street, Harrisburg.
Winter, Rachael (Mrs. S. T. Pratt), Cor. Broad and Chestnut Streets,
Nanticoke.
Yohe, Stella (Mrs. H. Arthur Gavitt), 1001 Fairfield Street, Scranton.
Yost, Mabel G. (Mrs. G. Herbert Hall), 251 Butler Street, Pittston.
Zahner, S. Elizabeth, Teacher, Mountain Grove.
Zeiders, Katharine (State Cer.) Teacher, Harrisburg.

CLASS OF 1897.

REGULAR NORMAL COURSE.

Bevan, T. W., '76, Shippensburg, Salesman, Campground, Pa.
Cope, Hettie M., '96 (Mrs. John A. Whitney), Bloomsburg.
Detrick, Flora B., '94, Teacher, Jerseytown, R. No. 1.
Fox, J. Sharpless, '96, Teacher, 317 E. 57th Street, Chicago, Ill.
Grimes, Byron J., '94, County Supt. of Schools, Centreville, Md.
Hess, Amos, '96, Teacher, Nashville, Tenn.
Ragan, Celia J., '82, Teacher, Thompsettown.
Ruggles, Emma, '96, Teacher, Dorranceton.
Ruggles, Lea B., '94, (Mrs. G. S. Connell), Mountain Top.
Stark, Lottie, '96, Teacher, Wilkes-Barre.
Swartz, Myrtle, '96, Teacher, S. N. S., Bloomsburg.
Traub, Howard J., '95, Farmer, Bloomsburg.
Wiant, David, '94, Principal of Schools, Huntington Mills.

COLLEGE PREPARATORY.

Currin, Will C., Lawyer, Williamsport.
Houtz, Alfred B., Orangeville.
McLinn, Ada M. (Mrs. Robert D. Clare), 705 W. Market Street, York.
Ohl, Arthur C., Bloomsburg.
Stevens, Douglas M., Northford, Conn.
Thompson, W. E., 526 South Second Street, Philadelphia.
Von Dorster, Herbert R., Journalist, Catawissa.

ELEMENTARY COURSE.

Andreas, Margaret, Teacher, Drums.
Appleman, Charles O., Prof. Biology, Lombard College, Galesburg, Ill.
Bahner, Jonathan E., Clergyman, East Greenville, Mont. Co.
Beishline, Amy V. (Mrs. W. F. Thomas), 597 James Street, Hazleton.
Benedict, Ella, Teacher, Duryea.
Bonner, James J. (State Cer.) Teacher, 126 S. Church Street, Hazleton.
Bodmer, Susan B., Grant Street School, Wilkes-Barre.
Brace, John S., Lawyer, Suttet.

ALUMNI ADDRESS LIST

1897

- Broadbent, Milicent (Mrs. Clarence M. Myers), 7th Ward, New Castle.
Brown, Ernest.
Brown, Harry A., Physician, Lehman.
Brugler, Martha T. (Mrs. Harry Creasy), Bloomsburg.
Burns, W. C., Timber Inspector, D. L. & W. R. R., Northumberland.
Butler, Ruth (Mrs. W. C. Farrell), 33 Amherst Avenue, Wilkes-Barre.
Carl, Jennie S. (Mrs. C. H. Marks), 103 Franklin Street, Plymouth.
Cassidy, Gertrude (Mrs. P. S. Ridsdale), 370 S. Franklin Street,
Wilkes-Barre.
Crossley, Arthur, Instructor in Stuyvesant H. S., 157 Edgecombe St.,
N. Y. City.
Cule, Thomas E., Teacher, 329 North Lincoln Ave., Scranton.
Dailey, Lizzie (Mrs. Geo. Curran), 41 Gaylord Ave., Plymouth.
Davis, Bess, Teacher, 24 S. Washington Street, Wilkes-Barre.
Dietrick, S. P. (State Cer.)
Dix, Vertie K. (Mrs. James H. Fuller), 1020 Delaware Street, Scranton.
Dockey, E. L., Teacher, Walters Park.
Eckroth, May B., (Mrs. H. L. Shannon), Mifflinville.
Edmunds, Miriam (Mrs. C. H. Rohlands), Drifton.
Edwards, Anna (Mrs. P. H. Conner), Bloomsburg.
Eves, J. Fred, No. 4 Coal Exchange Building, Scranton.
Eves, Phoebe (State Cer.) Assistant Principal.
Freeman, Gertrude (Mrs. Geo. Nuttin), 744 E. Main Ave., Scranton.
Gelatt, Winifred (State Cer.) Teacher, 24 Cedar St., Binghamton, N. Y.
Gelnett, Harvey, Teacher, Meiserville.
Gilchrist, Jessie, Teacher, 88 North Laurel Street, Hazleton.
Good, Mary, Teacher, S. N. S., Bloomsburg.
Headings, Amy (Mrs. W. J. McNitt), Milroy.
Hess, D. M., Physician, Rohrsburg.
Huber, Dora I. (Mrs. Wm. F. Ely), Lansford.
Houck, Geo. W., Teacher, Ashley.
James, Anna, (Mrs. Anna Jones), Spencer, N. Y.
James, Hattie R., Teacher, Gilberton.
James, Lizzie, Teacher, 122 E. Main Street, Plymouth,
Johnson, Josiah F., Civil Engineer, 165 Broadwav, New York City.
Johnson, Louie H., Teacher, Northumberland.
Jones, Mary E., Teacher, 25 Hill Street, Newark, N. J.
Jones, Maude.
Jordan, Katie D., Teacher, 1637 N. Main Avenue, Scranton.
Judge, Nellie, Teacher, 109 Broad Street, Pittston.
Kahler, Anna Isabella, Teacher, Susquehanna University, Hughesville.
Kane, Annie, Teacher, Shenandoah.
Kauffman, Lee, Nurse, Danville.
Keiper, Maud, (Mrs. Jas. W. Hough), Shenandoah.
Kelly, Bertha, Teacher, 907 W. Elm Street, Scranton.
Kern, Jessie (State Cer.) Teacher, 312 12th Avenue, Scranton.

ALUMNI ADDRESS LIST

1897

- Klock, Harvey, Pittsburg.
Knapp, Mary S., Teacher, Bloomsburg.
Kreisher, C. E. Lawyer, Catawissa.
Kressler, Samuel, Book-keeper, Berwick.
Landis, John B., Berwick.
Lawall, Helen, (Mrs. L. L. Bentley), Park Place, Beaver Falls.
Layman, Frank, Teacher, Greencastle.
Leaw, Grace Paul, Teacher, Columbia, S. C.
Lechtleitner, Mary E., (Barrett).
Lendrum, Grace, (Mrs. John H. Coxe), Wyoming Seminary, Kingston.
LeVan, Anna L., (Mrs. D. M. Montgomery), 237 W. Broad St., Hazleton.
Lindermuth, Oscar, Physician, 320 N. Meridian St., Indianapolis, Ind.
Lloyd, Carrie B., Teacher, Starrucca.
Low, Zerbin, Grain and Coal, Orangeville.
Lowrie, Blanche, Teacher, Jerseytown.
Lyons, Harvey E., U. S. Meat Inspector, Sunbury, R. No. 1.
MacFarlane, Margaret, Teacher, 163 Gaylord Avenue, Plymouth.
Marsden, Maude, Teacher, Mt. Carmel.
Martin, Eva, Teacher, 235 Diamond Avenue, Hazleton.
McCollough, Emily, Teacher, 57 Susquehanna Street, Wilkes-Barre.
McNertney, John, Teacher, Milnesville.
Meixell, Mae, Teacher, Beach Haven.
Menzies, Jean, (Mrs. Frank L. Scott), 164 West Ross St., Wilkes-Barre.
Miller, James M., Editor, Wellsboro.
Milnes, Mary, (Mrs. Geo. W. Roberts), Atlanta, Ga.
Moran, John, Centralia.
Moyer, Calvin E., Teacher, Wapwallopen.
Moyer, Elizabeth, (Mrs. H. R. Kreider), 310 W. Hoffman Street,
Baltimore, Md.
Moyer, Mabel, Teacher, Bloomsburg.
Munro, Foster C., Bank Clerk, Latrobe.
Myers, Hattie (Mrs. H. M. Macomber), Port Dickinson, N. Y.
Nevin, M. Ella, Teacher, Newfoundland, Pa.
Nicely, Josephine, Teacher, Hatboro.
Nye, Blanche U., Teacher, Dewart.
Oplinger, A. B., Stenographer, Nanticoke.
Oplinger, Chas. A., Teacher, Glen Lyon.
Pettibone, Lenora L., Teacher, Forty Fort.
Price, W. A., Teacher.
Prutzman, Minnie E., Teacher.
Quick, Charles, Station Agent, Rupert.
Rawlings, Bess, (Francis), 3419 North 19th Street, Philadelphia.
Richards, Kiler, Farmer, Alderson.
Riffo, Marion B.
Robison, Bessie, (Mrs. Jno. D. Butzner), 733 Taylor Avenue, Scranton.
Rollison, Ora, Teacher, Hawley.

ALUMNI ADDRESS LIST

1897-8

- Rosser, Richard, Kingston.
Ruckle, Belle (Mrs. Bowman Sorber), 3 Bank Street, Wilkes-Barre.
Rude, Judson, White's Valley.
Sands, Ralph W., Teacher, N. E. Manual Training High School,
242 Apsley Street, Philadelphia.
Savidge, Mary E., (Mrs. Abram E. Colvin), 4th and Lincoln Sts., Milton
Schlager, Annie C., Teacher, 2037 Boas Street, Harrisburg.
Seely, Leslie, Teacher, 233 Apsley Street, Germantown.
Seely, Mary, Teacher, Beach Haven.
Shaw, J. Harding, Teacher, Pittston, R. F. D. 1.
Shortz, Bertha, (Mrs. Alex. Campbell), 520 S. 7th Ave., Pocatello, Idaho.
Shultz, H. H., (State Cer.), Teacher.
Smith, Isabel, Teacher, 114 W. Avenue, Mt. Carmel.
Stanton, Nora M., Teacher, 1936 N. Marshall Street, Philadelphia.
Swank, Martin J., Clergyman, St. John's.
Taylor, Florence M., (Mrs. John B. Waters), Catawissa.
Traub, Charles W., Asst. Supt. C. & M. Elec. Railway, Bloomsburg.
Umstead, Nora.
Vanderslice, Helen, Teacher, Bloomsburg.
Veale, Mary E., (Mrs. Thos. Probert), 344 E. Elm Street, Hazleton.
Wallize, Wm. S., Standard Steel Works, 316 S. Main Street, Lewistown.
Walz, Ida M., Teacher, 126 N. 4th Street, Harrisburg.
Welliver, Curtis, Mining Engineer, 27 Amherst Street, Wilkes-Barre.
Welliver, Theodocia, (Mrs. J. Hurst Hackett), Sunbury.
Wetterau, Matilda, (Mrs. James Peddington), Drifton.
Wilbur, Harry C., 149 Juneau Avenue, Flat 1, Milwaukee, Wis.
Williams, Mary E., (Mrs. J. P. Lawrence), Hunters, Wash.
Williams, Mary J., (Mrs. Edward S. Gething), 139 E. Broad St. Nanticoke
Williams, Ruth, (Mrs. Robt. J. Henry), Philadelphia.
Wilson, Elsie, Teacher, Hartleton.

CLASS OF 1898.

REGULAR NORMAL COURSE.

- Appleman, Charles, Teacher of Biology, Lombard College, Galesburg, Ill.
Bobb, A. Cameron, Surveyor, Paxinos.
Bray, Wm. R., Teacher, Freeland.
Broadhead, L. B., Old Forge.
Derr, Chas. W., County Supt., Washingtonville.
Gilchrist, Jessie, Teacher, 88 N. Laurel Street, Hazleton.
Hart, John C., Teacher, Wilkes-Barre.
Keefer, Charles M., Y. M. C. A. Secretary, 816 E. Market St., Sunbury.
Klock, Harvey, Pittsburg.
Knapp, Mary, Teacher, Bloomsburg.
Moyer, Sara, (Mrs. Wm. R. Bray), Freeland.
Riffo, Marion, Philadelphia.

ALUMNI ADDRESS LIST

1898

Robison, Martha, S. S. Field Secretary, Espy.
Wilbur, Harry C., 149 Juneau Avenue, Flat 1, Milwaukee, Wis.

COLLEGE PREPARATORY.

Conner, Frances R., 1216 17th Avenue, Altoona.
Fox, J. Sharpless, Teacher, 445 E. 56th Street, Chicago, Ill.
Graydon, Esther M., Corner 9th Avenue and Ann Street, Homestead.
Grimes, Byron J., County Superintendent, Centreville, Md.
Milheim, Elmer M., 3502 N. Broad Street, Philadelphia.
Moyer, Martha (Mrs. C. F. Altmiller), Bloomsburg.
Rude, Judson R., White's Valley.
Seesholtz, Sarah (Mrs. C. B. Metzger).
Shuman, Warren, Teacher, Catawissa.
Wilbur, Harry C., 149 Juneau Ave., Flat 1, Milwaukee, Wis.

MUSIC COURSE.

Brader, Laura Adaline (Mrs. Chas. J. Shaffer), Berwick, R. F. D. No. 3.
Hicks, Elsie Ethel, Music Teacher, Espy.

ELEMENTARY COURSE.

Aldinger, Harry E., Teacher.
Armstrong, Margaret A., Teacher, McKeesport.
Armstrong, Margaret B. (Mrs. D. R. Daniels), Truckville, R. No. 2.
Bachman, Florence E., Teacher, 327 Kidder Street, Wilkes-Barre.
Balliett, Blanche P., Teacher, 127 Market Street, Williamsport.
Barley, Maud C. (Mrs. Carl Olsen), Joliet, Ill.
Barrett, Margaret, Teacher, Carlisle Street, Wilkes-Barre.
Barrett, Nora, Teacher, Archibald.
Bashore, Charles F., Civil Engineer, Cresson.
Bennetts, Katharine Ivey, Teacher, 418 Bloom Street, Danville.
Bentzel, Flora Bell, Teacher, 925 N. 2nd Street, Harrisburg.
Bernhard, Lillian M., 330 Madison Avenue, Scranton.
Brennan, Eugene A., Teacher, Edwardsdale.
Brenneman, Harriet, Teacher, 3218 N. Carlisle Street, Philadelphia.
Broadbent, Henry, 1415 N. Y. Ave., N. W., Washington, D. C.
Brooks, Ximena E., Teacher, Sterling Run.
Brown, Anna A., Teacher, 57 E. Market Street, Wilkes-Barre.
Burke, Margaret, Teacher, Shenandoah.
Butts, Henry T., Lawyer, Plains.
Callander, Asa, Clergyman, Starbuck, Wash.
Cherrington, Ira C., Bloomsburg.
Coleman, Katherine L. (Mrs. H. Anwyll), 114 Herr Street, Harrisburg.
Collins, Margaret, Teacher, 5 E. Pine Street, Mahanoy City.
Corcoran, M. Rachael (Mrs. Harry C. Ostler), Mill City, Nevada.
Coxe, Geo. W. (State Cer.) Principal Schools, Wanamie.
Cross, Magdeline, Teacher, Wanamie.

ALUMNI ADDRESS LIST

1898

- Cunningham, Bridget M., Teacher, Plymouth.
Dawson, Blanche G., Teacher, Mt. Carmel.
Davis, Hannah E., Teacher, 316 W. Cherry Street, Shenandoah.
Deets, Bessie C., Teacher, Askam.
DeLong, Eudora, Teacher, 212 South 2nd Street, Lewisburg.
Derr, Mont., Teacher, White Hall.
Dieffenbacher, D. N. (State Cer.) Principal Schools, Danville.
Dillon, Frances A., Teacher.
Dougherty, Elizabeth M., Teacher, Shenandoah.
Easton, Bessie N., Teacher, Hotel Nash, Scranton.
Evans, Martha D., Teacher, 545 North Vine Street, Hazleton.
Eves, Edith Yeatman, Teacher, Millville.
Foresman, Elizabeth C., Teacher, Allenwood.
Forster, Emma Alta, Teacher.
Forsyth, Jane Curry, Teacher, Northumberland.
Fredericksou, Elam A., Physician.
Geist, Verda (Mrs. W. M. Haas), 105 N. Vine Street, Mt. Carmel.
Gibbons, Agnes, Teacher, Avoca.
Giles, Maude, Teacher, 189 N. Laurel Street, Hazleton.
Goodman, Theresa, Teacher.
Groschke, Anna M., Teacher, 94 High Street, Wilkes-Barre.
Hagenbuch, Netta Eletha (Mrs. Byron J. Grimes), Centreville, Md.
Hankee, Nora Elizabeth (Mrs. John McGuffie), Pittston.
Harman, Henry L., Bank Teller, Hazleton.
Hartline, Mary M., Teacher, 209 Green Lane, Manayunk.
Hawke, Mabel Lucile (Mrs. W. R. Anthony), Glen Lyon.
Hayward, William H., Teacher, Plymouth.
Heffernan, Mary E., Teacher, Goldsboro.
Herrold, Thomas G., Merchant, Port Trevorton.
Hilbert, Fred F., Machinist, Plains.
Hill, Mary J., Professional Nurse, 614 W. Diamond Avenue, Hazleton.
Hostetter, J. M. (State Cer.) Sup. Principal, South Sharon.
Howarth, John, 236 N. Washington Street, Wilkes-Barre.
Hower, John S., 5515 Wyalusing Avenue, Philadelphia.
Ikeler, Irma (Mrs. Frank Steadman), 222 South Street, Harrisburg.
Jewett, Elizabeth E., Teacher, 433 Edwin Street, Williamsport.
Jordan, Mary Monica, Teacher, 1637 N. Main Avenue, Scranton.
Kass, Charles L. A., Salesman, Marysville.
Kelly, Margaret V., Teacher, Dunmore.
Kempfer, Amelia, Teacher, Beaver Springs.
Kimble, Eleanor Sears (Mrs. B. H. Dittrich), 701 Main St., Honesdale.
Klutz, R. Daisy (Mrs. L. H. Brown), Silverspring, Md.
Knauss, Walter M., Teacher, Sheppton.
Kreisher, Oren, Brick Manufacturing Co., Lewisburg.
Krum, Grace, 530 East Street, Bloomsburg.
Lamoreux, Louise M. (Mrs. Sherman L. Richards), Weston, W. Va.

ALUMNI ADDRESS LIST

1898

- Landis, Laura B., Teacher, Rock Glen.
 Lawrence, B. Grace, Teacher, Laporte.
 Levan, Elmer, Farmer, Catawissa, R. F. D. No. 3.
 Lewis, Deborah M. (Laudmesser), 116 St. Clement St., Wilkes-Barre.
 Lynch, Ruth A., Teacher, 177 Moyallen Street, Wilkes-Barre.
 McArt, Mary, Teacher, 67 Railroad Street, Pittston.
 Maue, Gertrude, Teacher, Hazleton.
 Miller, Edith, (Mrs. Earl Crawford), 476 South Franklin Street,
Wilkes-Barre.
 Miller, Gertrude, Bloomsburg.
 Miller, Oliver P., Proprietor Laundry, Lewisburg.
 Millington, Bessie A., Teacher, Alden.
 Morgain, U. Grant, Bakery, Bloomsburg.
 Mulherin, Daniel A., Teacher, Glen Lyon.
 Munroe, Edna A., Teacher, Philadelphia.
 Nicely, Ralph A., Telephone Company, Phoneton, Ohio.
 Nichols, Carrie A., Teacher, 29 Carey Avenue, Wilkes-Barre.
 Noss, Gertrude J., (Mrs. Chas. E. Austin), 404 Delaware Avenue,
West Pittston.
 Oplinger, Galen L., Nanticoke.
 Parfitt, Oliver A., Teacher, Nanticoke.
 Pealer, Samuel Robert, Jr., Pay Master, A. C. & F. Co., Berwick.
 Penman, Mary S., (Mrs. W. H. Neely), Williamsport.
 Poole, Anna B. (Low), 306 S. Hyde Park Avenue, Scranton.
 Pursel, Josephine, Teacher, Bloomsburg.
 Rabinovitch, Eva R.
 Rechel, Lillian Osman (Mrs. E. C. Ammerman), 1711 Linden Street,
Scranton.
 Redeker, Lillian A., (Mrs. M. B. Rippo).
 Reed, Clara A. (Mrs. W. H. Webster), 6716 Quimby Ave., Cleveland, O.
 Reynolds, Nellie M., Teacher, 504 Hazle Avenue, Wilkes-Barre.
 Rinker, Gertrude M., Teacher, Bloomsburg.
 Robbins, Auber J., Lawyer, Bloomsburg.
 Rorer, Mary Louise, Teacher, Wyncote.
 Russell, Sarah H., Teacher, Watsontown.
 Seaman, Anna G., Teacher, Honesdale.
 Seely, Bertha Viola, Teacher, Beach Haven, R. 1, Box 1.
 Sheehy, Kathleen Patricia, North Jordan Street, Shenandoah.
 Shepherd, Minnie M., Teacher, 207 North Main Street, Wilkes-Barre.
 Shipe, Amos E., Railway Postal Clerk, Sunbury.
 Simon, Anna, Teacher, 141 West 138 Street, New York City.
 Smith, Laura Ellen, Teacher, Drums.
 Smith, Stuart Samuel, Insurance Agent, Northumberland.
 Snyder, Harlan R., Teacher, Berwick.
 Snyder, Laura Jane, (Mrs. U. Grant Morgain), Bloomsburg.

ALUMNI ADDRESS LIST

1898-9

- Steinbach, Mabel B., (Mrs. G. E. Kennedy), San Jose, California.
Stevens, Benjamin M.
Stumpf, Catharine A., Teacher, Hazleton.
Styer, George R., Teacher, 1100 Orange Street, Berwick.
Swank, Clara M., Supt. Hospital, Harrisburg.
Taylor, Edward S., Merchant, Duncannon.
Thomas, Cora S., (Mrs. F. D. Burgess), 611 N. Church St., Hazleton.
Thomas, John M., Edwardsville.
Tobin, Mary Beatrice, Teacher, 208 Hillside Avenue, Edwardsdale.
Truckenmiller, Mary, Teacher, Allenwood.
Tucker, James C., Mechanical Engineer, No. 1 Brimblecomb Street,
West Lynn, Mass.
Weaver, Charles H., Teacher, 515 South River Street, Wilkes-Barre.
Weir, Henrietta, (Mrs. James F. Langan), 384 N. Main Street, Pittston.
Whitaker, Mary R., Teacher, 215 North 20th Street, Philadelphia.
Wilcox, Howard J., Philadelphia.
Williams, Joyce, Teacher, Edwardsdale.
Williams, Watkins H., Teacher, 215 South Park Avenue, Scranton.
Wintersteen, Nancy, Teacher, Plains.
Withers, Samuel C., Teacher, 233 Apsley Street, Germantown.
Wolf, Edith, Teacher, New York City.
Wylie, Arthur L., Railway Postal Clerk, Cresson.

CLASS OF 1899.

SCIENTIFIC COURSE.

Broadhead, L. B., '92, Old Forge.

REGULAR NORMAL COURSE.

Giles, Maude, '98, Teacher, Hazleton.
Rinker, Gertrude, '98, Teacher, Bloomsburg.
Traub, John F., '95, Bloomsburg.

ELEMENTARY COURSE.

Albertson, Hattie, Teacher, Dallas.
Armstrong, Thos. E., Teacher, McKeesport.
Aunspach, Clarence J., Postal Clerk, 6642 Musgrave St., Philadelphia.
Beardsley, Charlotte, Teacher.
Bowman, Emory I., 40 South 2nd Street, Shamokin.
Brent, Edward F., Post Office Clerk, Lewistown.
Buckalew, Harriet (Mrs. Fred Hagenbuch), Benton.
Burns, Benjamin F., D. L. & W. Tie and Lumber Inspector,
East Stroudsburg.
Carpenter, Perry, Teacher, Genesee Wesleyan Sem., Lima, N. Y.
Church, Lillian, (Mrs. Sydney Dearborn), New York Street, Scranton.
Clayberger, Henry, Teacher, Shamokin.
Connole, Mary, Teacher, Plymouth.

ALUMNI ADDRESS LIST

1899

- Coyle, Philip, Teacher, 3755 North 9th Street, Philadelphia.
Creasy, Chas., Farmer, Catawissa.
Creveling, Bessie, Teacher, Bloomsburg.
Curtis, Edith, Teacher, Susquehanna.
Curtis, Louise, Teacher, Susquehanna.
Conlan, Veronica, Teacher, Wilkes-Barre.
Deitrick, Edna, 403 9th Street, N. E. Washington, D. C.
Davis, Arthur, Teacher, Scranton.
Dennis, Lindley H., State College.
Dodson, Martha, Teacher, Berwick.
Doherty, Elizabeth, Teacher, Olyphant.
Duddy, Nellie, Teacher, Plains.
Echternach, Joseph P., Dentist, 1215 52nd Street, Philadelphia.
Ellsworth, Emma J., Teacher, Centremoreland.
Ellsworth, Minnie, 4035 Parish Street, West Philadelphia.
Evans, Edna D. (Oswald), 511 South Main Avenue, Scranton.
Fineran, Margaret, Teacher, Carbondale.
Flick, Carrie (Mrs. J. C. Redline), Mifflinville.
Fortune, Arthur, Canton, Ohio.
Fortune, Margaret (Mrs. C. Larue Eves), Millville.
Fowler, Lottie (Mrs. Percy F. Best), Lewisburg R. F. D. No. 3.
Fritz, F. Herman, Bloomsburg.
Fry, E. Blanche (Mrs. W. S. Keiter), Medford, N. J.
Frear, Gertrude, Teacher, Beaumont.
Gager, E. Prosper, Correspondence School, 1434 Penn Avenue, Scranton.
Gass, Hilda S., Teacher, 47 10th Street, Sunbury.
Gates, Marilla (Mrs. Lewis C. Emory), 129 Chestnut St., Oneonta, N. Y.
Gill, D. Eleanor, Teacher.
Gold, Guy D., Civil Engineer.
Grebey, Harry F., Teacher, 456 West Broad Street, Hazleton.
Grier, Lenora, Teacher, Priceburg.
Griffith, Essie, Teacher, Alden.
Griffith, Nellie, Teacher, 330 North Maple Avenue, Kingston.
Hadtner, Florence A. Teacher, Williamsport.
Hammond, Elizabeth, (Mrs. W. E. O'Brien), 63 Orchard Street,
Wilkes-Barre.
Hammond, Josie, Teacher, 70 Pierce Street, Plymouth.
Hankee, Mae E., Teacher, 10 Charles Street, Pittston.
Harman, Marie E. (Mrs. M. Schwartz), 131 N. Church St., Hazleton.
Harrison, Minnie (Mrs. E. P. Gager), 1434 Penn Avenue, Scranton.
Hart, Lloyd, Teacher, Berwick.
Heist, Mabel, Teacher, Bloomsburg.
Hess, Oliver P., Teacher, Box 742, Connellsville.
Hewitt, Gertrude, (Mrs. Chas. Hopkin), Alden.
Hidlay, Lillian, Bloomsburg.
Higgins, Belinda (Mrs. M. J. Murphy), Forest City.

ALUMNI ADDRESS LIST

1899

- Hines, Lillian, Teacher, Great Bend.
Hollopeter, Cunia (Mrs. H. M. Persing), Shickshinny.
Houseknecht, Freeman, Teacher, Conyngham.
Hughes, Laura, Teacher, 371 North Summer Avenue, Scranton.
Jackson, John S., Teacher, Ripple.
Jones, Margery, Teacher, 27 Cambria Street, Plymouth.
Keeler, Ray, Jeweler, Benton.
Kiefer, Chas. 1231 Franklin Avenue, Station D., Pittsburg.
Kinsman, Edward E., Teacher, Seelyville.
Kohl, Bessie, Teacher, White Haven.
Lake, Gertrude E. (Mrs. J. E. Fidler), Espy.
Latimer, Emily, Teacher, 62 South Sherman Street, Wilkes-Barre.
Laubach, John.
Lewis, Rosanna, Teacher, 440 Quincy Avenue, Scranton.
Linderman, Philip C.
Lutz, Jennie B., Teacher, 133 Derr Street, Harrisburg.
Mason, Marvin G., Teacher, Carlisle.
Maue, Harry, Teacher, Hazleton.
McCaa, Ida (Mrs. Chas. J. Kuschke), 128 Gaylord Avenue, Plymouth.
McHenry, Arthur R., A. C. & F. Clerk, Berwick.
McMenamin, Annie, Teacher, Shenandoah.
Miller, Gertrude (State Cer.) (Mrs. Golenclay) 439 N. 53rd St., Phila.
Milsom, Mabel (Mrs. Jas. S. Stillman), 6th & Walnut Sts., Catasauqua.
Moore, Elizabeth V. (Mrs. F. W. Lindner), Pottsgrove.
Moore, Lawrence C., 1778 East Grand Boulevard, Detroit, Mich.
More, Fred C., Census Bureau, Washington, D. C.
Morris, Gertrude, Teacher, Taylor.
Morton, Jennie E., Teacher, 78 Pringle Street, Kingston.
Morton, William, Teacher, Spokane, Washington.
Mulliner, Beulah A., Teacher, 556 East 3rd Street, Williamsport.
Mitchell, Mary A., 811 Diamond Street, Williamsport.
Nyce, Emma S. (State Cer.) (Mrs. C. C. Ellis), Perkiomenville.
Oldfield, Sarah E., Teacher, Hawley.
Oler, A. Esther, M. Clementine Order Sisters of Charity,
Seton Hill, Greensburg, Pa.
Olver, E. Grace (Fox).
O'Neill, Francis, Contractor, 272 North Main Avenue, Wilkes-Barre.
O'Malley, Sadie, Teacher, Dunmore Street, Olyphant.
Pace, James W., Teacher, Askam.
Pettebone, Elizabeth H. (Mrs. E. B. Gregory), Pittston.
Pahler, Mary A. (Mrs. Calvin E. Keefer), 125 Fairmount Ave., Sunbury.
Price, J. Herbert, Insurance.
Quick, William J., Palmerton.
Redline, John C., Merchant, Mifflinville.
Reilly, Michael E., Book-keeper, 513 South Center Street, Pottsville.
Rohr, Allie M. (State Cer.) Teacher, Moorestown, N. J.

ALUMNI ADDRESS LIST

1899

- Reynolds, Bessie, Teacher, South Gibson.
Rhoads, Ray, (Mrs. Thos. P. Flanagan), Germantown.
Richards, Eugene K., Teacher, Elysburg.
Roberts, Emma, (Mrs. B. C. Severance), Bloomsburg.
Roberts, Ira, Merchant, Berwick.
Rohr, Myra, Teacher, Dolington.
Sandoe, Anna, Teacher, 1421 North 6th Street, Harrisburg.
Seely, Fred. Teacher, Beach Haven.
Shaffer, Rush, Bloomsburg.
Shepperson, Katherine, (Mrs. M. J. Buck), Danville.
Shoemaker, Anna W., Teacher, 188 Academy Street, Wilkes-Barre.
Smith, Jennie C., Teacher, 81 North Meade Street, Wilkes-Barre.
Smith, Mary E., (Mrs. S. B. Slusser), Nescopeck.
Stackhouse, Bertha, (Mrs. Chas. L. Lewis), Los Angeles, Cal.
Scully, Mary N. (State Cer.) Teacher.
Stewart, Bertha, (Mrs. Wm. S. DeCoursey), 1705 Mulberry St., Scranton.
Stitzel, Mary E., (Mrs. Wayland Palmer), Holidaysburg.
Sullivan, Hannah, Reg't. Dep't., Scranton.
Thomas, D. T., Teacher, 27 Storrs Avenue, Scranton.
Vallade, Julia H., Teacher, 1514 8th Street, Altoona.
Wallace, Margaret, Teacher, Beach Haven.
Waltz, Pierce, Teacher, Elimsport.
Welliver, Edna (Mrs. Burton Fortner), Catawissa.
Williams, Irene, Teacher, 333 W. Mahanoy Avenue, Mahanoy City.
Williams, Mabel A., Teacher, Binghamton, N. Y.
Williams, Richard M., Teacher, Taylor.
Williams, Sarah D., Philadelphia.
Yearick, Harry F., Railway Clerk, Lemoyne, Harrisburg.
Zeigler, Ira Alkana, Teacher, Rebersburg.

COLLEGE PREPARATORY.

- Appleman, Chas. O., Teacher of Biology, Lombard College,
Galesburg, Ill.
Fredrickson, Elam A.
Harman, Henry L., Hazleton.
Marks, C. Hayes, Lawyer, 78 East Main Street, Plymouth.
Mulliner, Beulah A., Williamsport.
Preston, Warren W., Physician, Montrose.
Robbins, Anber J., Lawyer, Bloomsburg.

MUSIC COURSE.

- Hicks, Elsie, Espy.
Cope, Hettie M., (Mrs. John Whitney), Bloomsburg.
Fowler, Lillian, (Mrs. Geo. W. Wright), Bloomsburg.
Miller, Lulu, Catawissa.
Shuman, Matilda, Bloomsburg.

ALUMNI ADDRESS LIST

1900

CLASS OF 1900.

REGULAR NORMAL COURSE.

Hines, Lillian, Teacher, Great Bend.
Moore, Lawrence C., Teacher, Marysville.

ELEMENTARY COURSE.

Adams, Mary F., (Mrs. C. C. Yetter), Bloomsburg.
Alexander, Edith M., (Mrs. Wm. E. Talbott), Shickshinny.
Appenzeller, Emily, Teacher, East Mauch Chunk.
Armstrong, Minnie A., (Mrs. A. E. Smith), Bronxville, N. Y.
Bates, Mary, Teacher, 127 Park Street, Nanticoke.
Beagle, Jennie, Teacher, Colledgeville.
Beiswinger, Minnie (Mrs. John B. Armstrong), 64 Wood Street,
Wilkes-Barre.
Belig, Maud, Nurse, 21st and Christian Streets, Philadelphia.
Best, Elbert C., Teacher, Girdland.
Bird, Robert C., Engineer, Weatherly.
Blizzard, Prudence, Teacher, 351 Lower Mulberry Street, Danville.
Bogart, Frederica D., Teacher, Huntington Mills.
Bontz, Edna (Mrs. Ralph Hassler), North 11th Street, Allentown.
Boyle, Mae, Teacher, 15 East Elm Street, Hazleton.
Brandon, W. Clair, Colliery, Hawthorne.
Buck, Louisa, Teacher, Hawley.
Burgess, Lottie, Teacher, 513 West Diamond Avenue, Hazleton.
Burke, Annie, Teacher, 154 West Green Street, Nanticoke.
Burke, Sara G., Teacher, Shenandoah.
Burns, Anna Laura (Mrs. W. H. Aughey), Huntingdon.
Butts, Ida, Teacher, 41 North Walnut Street, Mt. Carmel.
Bywater, Anna, Teacher, 254 North Main Street, Wilkes-Barre.
Cardin, Sadie A., Teacher, Shenandoah.
Carl, Geo. W., Teacher, 244 East Maple Street, Mt. Carmel.
Carpenter, Verna M., Teacher, Plainfield, R. No. 1.
Carr, Bessie M., (Mrs. J. E. Nelson).
Clark, Elizabeth B., Teacher, 1519 Gibson Street, Scranton.
Clark, Mary J., Teacher, Penn's Park.
Confer, Clyde, Watsonstown.
Connors, Stella, Teacher, 132 Elizabeth Street, Pittston.
Cope, A. P., Teacher, Shickshinny.
Corcoran, Margaret, Teacher, Torrey.
Correll, Verda H., Bloomsburg.
Cortright, Lawrence, 2902 Diamond Avenue, Philadelphia.
Costello, Michael, Teacher, 1578 Tioga Street, Shamokin.
Crossley, Bertha M., Teacher, 238 West 122nd Street, New York.
Cunius, Anna, Teacher, Drums.
Cummings, Josephine M., Teacher, 228 Crescent Street, Harrisburg.

ALUMNI ADDRESS LIST

1900

- Davis, Bessie E., (Mrs. Robert H. Carson), 326 W. Hyde Park Avenue,
Scranton.
- Dietrick, Charlotte Idella, Teacher, 215 South Maple Street, Mt. Carmel.
- Devers, Sallie V., Teacher, 223 East Coal Street, Shenandoah.
- Drennan, Mary A., Teacher, 118 Belmont Street, Carbondale.
- Edwards, Helena M., (Mrs. Henry C. Hoffman), Mt. Cobb.
- Edwards, Thomas H., Teacher, Cuyo, Palawan, P. I.
- Ent, Minnie E. (Mrs. Ross Marley), 565 Warren Ave., Newark, N. J.
- Evans, Elizabeth (Mrs. Arthur Eves), Millville.
- Evans, Winifred, Teacher, 528 E. Front Street, Danville.
- Fausold, Grace (Mrs. Bert Daniels), Latrobe R. F. D. No. 1.
- Feidt, Alice, Teacher, Millersburg.
- Ferry, Sophia M., Teacher, 688 Hazle Street, Wilkes-Barre.
- Finnigan, Kate I., Teacher, 20 S. Gilbert Street, Shenandoah.
- Follmer, G. Elmer, Physician, Orangeville.
- Franey, Martha V., Shenandoah.
- Fuller, Jennie Mae, Teacher, Huntsville.
- Furman, Clora G., Teacher, Bloomsburg.
- Gallagher, W. Paul, City Editor.
- Geary, Ada (Mrs. Edward N. Zern), Lehighton.
- Geddes, Laura (Mrs. J. Edward Weir).
- Gernert, J. H., Lawyer, Atoka, Ind. Terr.
- Gloman, Caroline, Teacher, 110 Parish Street, Wilkes-Barre.
- Gordner, Lillian M., Teacher, Unityville.
- Gorrey, Katherine, Teacher, Bloomsburg.
- Greismer, Anna M., Teacher, 29 William Street, Wilkes-Barre.
- Griffith, Bessie, Teacher, 13 S. Meade Street, Wilkes-Barre.
- Harris, Frank C., Fruit Grower, Light Street, R. F. D. No. 1.
- Harris, Sara (Mrs. A. E. Chipman), Seaford, Del.
- Hartung, Elizabeth, Teacher, 138 Salem Ave., Carbondale.
- Harvey, Ellen, Teacher, 580 N. Vine Street, Hazleton.
- Hassler, Blanche, Teacher, 239 S. Canal Street, Wilkes-Barre.
- Henderson, Carolyn (Mrs. John A. Hourigan), N. Main Street,
Wilkes-Barre.
- Henning, Harry R., Teacher, North Mehoopany.
- Hoffman, Katharine (State Cer.) Teacher, 538 N. 9th St., Lebanon.
- Holderman, Bertha A., Teacher, 112 N. Main Street, Shenandoah.
- Hoopes, Martha J., Teacher, East Salem
- Houseknecht, Claude E., Teacher, 424 W. Oak Street, Hazleton.
- Howell, Z. R., Teacher, Centremoreland.
- Hoyt, Mae (Mrs. Wm. Andres), 312 Madison Street, Wilkes-Barre.
- Hughes, Mary O., Teacher, 231 Montgomery Street, West Pittston.
- Isaacs Gilbert G., Teacher, Dallas.
- Jones, Besse, Teacher, 178 South Meade Street, Wilkes-Barre.
- Jones, Elsie E., Teacher, 6 South Grant Street, Wilkes-Barre.
- Jones, Helen, Teacher, 63 Frothingham Street, Pittston.

ALUMNI ADDRESS LIST

1900

- Jones, Walter H., Banker, 1622 Jackson Street, Scranton.
John, Mary A. (State Cer.) (Heritage), Mickleton, N. J.
Johnson, Anna C. (Mrs. Melvin D. Custer), 544 Columbia Ave.,
Boston, Mass.
Joseph, Alice, Teacher, 171 Parrish Street, Wilkes-Barre.
Kashner, Benj. F., Book-keeper, 1108 5th Avenue, Seattle, Washington.
Kehler, J. Grant, Mt. Carmel.
Keifer, Harry, Lime Ridge.
Kennedy, Emily, Teacher, Wyalusing R. No. 39.
Kester, Mary.
Kilmer, Miles, Civil Engineer, Stouchsburg.
Kirk, Julia, Teacher, 20 South Emerick Street, Shenandoah.
Kitchen, Lena M., Teacher, Rocky Ford, Colo.
Klinger, Bessie, Teacher, 39 North Maple Street, Mount Carmel.
Klingaman, J. Ed., Minister, Lehmaster.
Kramer, Emma L., (Mrs. Walter Andrews), Slatington.
Krum, Isaiah, Bloomsburg.
Kuhus, Branson B., Teacher, West Milton.
Lams, Magdaline S., Teacher, 379 Maple Avenue, Kingston.
Landis, S. B., Teacher, Ada, Oklahoma.
Lendrum, Helen, Teacher, 480 North Main Street, Wilkes-Barre.
Letson, Blanche, Teacher, S. N. S., Bloomsburg.
Lewis, Edna, Teacher, 716 South Main Avenue, Scranton.
Lewis, Katharine, (Mrs. Sterling E. W. Eyer), 164 West River Street,
Wilkes-Barre.
Lewis, Olive, Teacher, 16 North Sherman Street, Wilkes-Barre.
Lins, Olive A., Book-keeper, 2123 Brandywine Street, Philadelphia.
Lowrie, Anna, Teacher, Jerseytown.
Lueder, Mattie M., Teacher, 11 Academy Street, Wilkes-Barre.
MacCrary, Louise, Teacher, Dunmore.
MacFarlane, Mary, Teacher, 52 Rockwell Avenue, Long Branch, N. J.
Maust, Lydia, (Mrs. Wm. Ludwig), 333 West Fifth Street, Bloomsburg.
McCollum, Harry H., Lawyer.
McConnell, Elsie, Teacher, 21 Ross Street, Ashley.
McDonald, Nellie B., Teacher, 237 East Lloyd Street, Shenandoah.
McHenry, L. E., Teacher, Bloomsburg.
Miller, M. Alice, Teacher, Ishpenig, Mich.
Miller, Bessie S., 1541 Norwegian Street, Pottsville.
Miller, Mary M., Teacher, 16 Johnson Street, Pittston.
Miller, Samuel, Teller, Lime Ridge.
Miller, A. Gertrude, (Mrs. I. S. Ditzler), 359 Atlantic Avenue, York.
Monahan, Margaret, Assistant Principal 18 Spring Street, Ashley.
Monahan, Nora A., Teacher, Arch and McLean Streets, Wilkes-Barre.
Morgan, Emily G., (Mrs. Emra Wright), Vernon.
Mowery, Irvin, Teacher, Nescopeck.
Mowery, Guy A., Teacher, Grovania.

ALUMNI ADDRESS LIST

1900

- Moyer, Ulysses A., Teacher.
 Murray, Henry T., Teacher, Askam.
 Newberry, A. Mae, (Mrs. Hugh C. Cox), Millersburg, Iowa.
 Newhouser, Bertha G., (Mrs. W. J. Millard), 217 East Capitol Street,
 Washington, D. C.
 O'Brien, Anna D., Teacher, 93 Dana Street, Wilkes-Barre.
 O'Brien, Katie, Teacher, Exeter.
 O'Donnell, W. C., Swift & Co., Book-keeper, 2323 N. 17th Street,
 Philadelphia.
 Oliver, Joseph Hayden, Lawyer, 1317 Hampton Street, Scranton.
 Oplinger, Harry F., Book-keeper, Waycross, Ga.
 Plummer, Mabel (Mrs. J. B. Reese), Peckville.
 Powell, Emma, Teacher, 125 South West Street, Shenandoah.
 Purdy, Mabel A., Teacher, Dalton.
 Rarick, Daniel, Book-keeper, National Bank, Hazleton.
 Rauch, Ethel (Mrs. Arthur A. Oehlart), Scranton.
 Reckhow, Edith, Teacher, Great Bend.
 Redeker, Anna M., (Mrs. P. H. Erisman), Philadelphia.
 Ritchie, Nellie, Teacher, Cor. Madison & Beaumont Sts., Wilkes-Barre.
 Robert, Jane, Teacher, 327 Hanover Street, Nanticoke.
 Saxton, Edith E. (Mrs. Sam. Harman), Noxen.
 Schmidt, Mary M., Teacher, Shenandoah.
 Seesholtz, Leona, Teacher, Orangeville.
 Shuman, Ada, Teacher, Lime Ridge.
 Shuman, Stella, (Swank), Altoona.
 Smith, Laura, Teacher, 325 South Street, Mauch Chunk.
 Snyder, Ianthe (Mrs. Palmer P. Wiand), 626 Lycoming Street,
 Williamsport.
 Snyder, Glenmore N., 50 South Main Street, Wilkes-Barre.
 Snyder, Ollie (Mrs. Chas. H. Wolfe), Pikes Creek.
 Solomon, Anna, Teacher, East Mauch Chunk.
 Speaker, Grace G., Teacher, 426 Park Avenue, Williamsport.
 Strawinski, Carrie, Teacher, 114 Church Street, Huntingdon.
 Stump, Florence E. (Mrs. Geo. W. Reed), 4039 Camac St. Logan, Phila.
 Swainbank, Lillian B. (Mrs. Geo. H. Powell), 1730 Madison Ave., Scranton.
 Teple, Nettie, Teacher, Catawissa.
 Thompson, Jean D. (Mrs. Sam. G. Houghton), Sterling, N. Y.
 Tierney, Jennie, Teacher, Ashley.
 Tobias, Raymond D., Lawyer, 33-35 E. Third Street, Mt. Carmel.
 Treon, Carrie, Teacher, 337 W. 3d Street, Mt. Carmel.
 Turner, Geo. W., Teacher, Alden.
 Vance, G. Bernard, Book-keeper, Berwick.
 Vincent, Elizabeth L., Teacher, Watsonstown.
 Wallace, Carolyn Peard (Mrs. Henry Harman), Hazleton.
 Watkins, William H., Teacher, Catawissa.

ALUMNI ADDRESS LIST

1900-I

Weil, Rae, Teacher, 64 Mallory Place, Wilkes-Barre.
Welliver, Irene, Teacher, Bloomsburg.
Whitaker, James B., Teacher, Shenandoah.
White, A. W., Teacher, Shickshinny.
White, Bess (Mrs. Amos H. Oman), 43 N. 61st Street, Philadelphia.
Wightman, Phoebe, Teacher, 44 West Third Street, Mt. Carmel.
Wilbur, G. Elmer, Teacher, 124 West Beaver Street, Jacksonville, Fla.
Wildrick, Harry, Teacher, Centremoreland.
Williams, David, Teacher, 824 S. Main Ave., Scranton.
Williams, Mary, Teacher, 514 Front Street, Danville.
Wilson, Frances E. (Mrs. Hiram Tucker), Morganza.
Zehner, Lydia, Teacher, Mountain Grove.

COLLEGE PREPARATORY.

Carpenter, F. Bliss, Latin Scientific, 4134 Chestnut Ave., Philadelphia.
Conner, Blanche McCabe, Classical, 1216 17th Ave., Altoona.
Neuberger, G. Mord., Physician Jewish Hospital, Philadelphia.
Wilbur, G. Elmer, Classical, 124 West Beaver Street, Jacksonville, Fla.
Withers, Samuel C., 233 Apsley Street, Germantown.

MUSIC COURSE.

Albert, Mary E. (Mrs. J. Y. Glenn), 348 Grosvenor Ave., Westmont,
Montreal, Canada.
Bogenrief, Mary, Pianoforte, Mifflinburg.
Conner, Blanche McCabe, Pianoforte, 1216 17th Avenue, Altoona.
Cope, Hettie M. (Mrs. John Whitney), Voice, Bloomsburg.
Evans, Margaret S. (Mrs. John Emory Eves), Pianoforte, Millville.
Hartman, Ethel, Pianoforte, Trout Run.
Housel, Grace G. (Mrs. Ned Church), Pianoforte, Glen Iron.

CLASS OF 1901.

MUSIC.

Letson, Blanche E., Teacher, S. N. S., Bloomsburg.

ELEMENTARY COURSE.

Abbott, Esther, Stenographer, Catawissa.
Aikman, H. B., Bank Clerk, Lime Ridge.
Albert, Keller B., Merchant, Northumberland.
Albert, Mary E. (Mrs. J. Y. Glenn), 348 Grosvenor, Ave., Westmont,
Montreal, Canada.
Albertson, E. Joe., Principal of Schools, Cuyo, Philippine Islands.
Altmiller, Adele G., Teacher, 111 S. Cedar Street, Hazleton.
Appleman, Bertha, Trained Nurse, 2021 Wallace St., Philadelphia.
Arnold, Odesta, (Jones), Hyde Park, Scranton.
Baker, Gerdon, Teacher, Harry Hillman Academy, Wilkes-Barre.
Bayley, Jennie, Teacher, 435 Lincoln Street, York.
Belig, Mary G., Book-keeper, Bloomsburg.

ALUMNI ADDRESS LIST

1901

- Belles, Charles T., Bank Organizer, Benton.
Bittenbender, Harriet, Teacher, Nescopeck.
Bravin, Susan, Teacher, Kingston.
Brennan, John P., Railway Clerk, St. Cloud Hotel, Washington, N. J.
Briggs, H. A. (State Cer.) Teacher, Nescopeck.
Brobst, Lucy H. (Mrs. Chas. Kline), Bloomsburg.
Burke, Anna, Teacher, 336 W. Centre Street, Shenandoah.
Burns, Genevieve, Teacher, 9th and Reily Streets, Harrisburg.
Challenger, Mary (Mrs. John W. Griffith), Nanticoke.
Creveling, Evelyn, Teacher, Espy.
Collier, Regina, Teacher, 102 Butler Street, Pittston.
Conaton, Mary, Teacher, 130 S. Main Street, Carbondale.
Cook, Freda, Teacher, Renova.
Czechowicz, Mary, Teacher, Alden.
Davis, Clarence J., 1617 Pine Street, San Francisco, California.
Davies, Martha, Teacher, 179 Green Avenue, Edwardsdale.
Deibler, John O., Miller, County Line.
Dennis, John A., Courtney.
Dieffenderfer, Maud, Teacher.
Dreisbach, Martha, Teacher, Bloomsburg.
Dunkerly, Cora, (Mrs. Harry Moachmer), Eckley.
Ebner, Mary C., Teacher 615 Muench Street, Harrisburg.
Eggleston, Daisy F., Teacher, 256 N. Washington St., Wilkes-Barre.
Everett, Rae, Teacher, Town Hill.
Fagan, Peter E., Physician, Hazleton.
Flanagan, Mary R., Teacher, 205 Blackman Street, Wilkes-Barre.
Follmer, Gertrude M., Teacher, 332 E. Front Street, Berwick.
Foull, Chas. W., Teacher, Catasauqua.
Funk, Margaret M., Teacher, 1419 N. 6th Street, Harrisburg.
Gannon, Lizzie, Teacher, Inkerman.
Gilbert, Ida, Teacher, 620 N. Locust Street, Hazleton.
Gormley, Margaret, Teacher, Hazleton.
Griffith, Edward, Book-keeper, Wilkes-Barre.
Hague, Rebecca, Teacher, Plymouth.
Hamlin, Sarah, Teacher, Catawissa.
Hanawalt, J. R. (State Cer.) Teacher, Lewistown.
Harley, Jacob J. (State Cer.) Teacher, Vernfield.
Harrison, Minnie M., Teacher, Ardmore.
Henkleman, Augusta B., Teacher, Briarcreek.
Henry, Nellie, Teacher, 638 Hazle Street, Wilkes-Barre.
Hill, Emily, Teacher, 614 W. Diamond Avenue, Hazleton.
Jacobs, Mary, Teacher, Plymouth.
Jones, Martha, Bloomsburg.
Kastrupps, Anna (Mrs. Geo. A. Cassidy).
Keller, Edith E., Teacher, Bloomsburg.
Kingsley, Jeannette F., Teacher, Olyphant.

ALUMNI ADDRESS LIST

1901

- Kintner, Ruth C., Teacher, 900 Franklin Avenue, Wilkesburg.
 Kocher, Cora A. (Mrs. C. D. Fenstermaker), Nescopeck.
 Kurtz, Elizabeth W., Teacher, New York City.
 Lams, William R., Teacher, Kingston.
 Larrabee, Louise. Teacher, Montrose.
 Laubach, Frank C., Teacher, Benton.
 Lawrence, Eva B., Teacher, Laporte.
 Leidy, Rena L., (McHenry).
 Leshner, Helen G. (Mrs. David Frederick), Milton, R. F. D. No. 3.
 Low, C. Zehnder, Piano Tuner, Orangeville.
 Lynch, Kathryn, Teacher, 149 East Main Street, Plymouth.
 MacFarlane, Mary, Teacher, 140 S. Cedar Street, Hazleton.
 McGourty, Nellie, Teacher, 61 E. Northampton St., Wilkes-Barre.
 McLaughlin, Hannah C., Teacher, Freeland.
 Maue, Phillip, Mining Engineer, 466 W. Broad Street, Hazleton.
 Maust, J. H. Deputy Sheriff, Bloomsburg.
 Mayer, Elizabeth, Teacher, Hazleton.
 Mengle, Orabel, Teacher, Barnesville.
 Merrell, Chas., Clerk, Farmers National Bank, Bloomsburg.
 Merrell, Ernest, Teacher, Light Street.
 Millette, Arleine, Teacher, 1124 Fiske Street, Scranton.
 Mitterling, Stephen, Teacher, Philadelphia.
 Mordan, Myron D., Teacher, Bloomsburg, R. F. D. No. 3.
 Morgan, Gertrude, (Mrs. Edwin W. Northby) Calumet, Mich.
 Moss, Claude, L., 526 S. River Street, Wilkes-Barre.
 Moyer, Rebecca J. (Mrs. Ed. Allen Ziegler),
 Murray, Stella G., Teacher, 1123 West Locust Street, Scranton.
 Oberholtzer, F. K., Teacher, Harleysville.
 O'Donnell, Maisy, Teacher, Brooklyn, N. Y.
 Oliver, Alice, (Mrs. James Roderick), Park Avenue, near South,
Wilkes-Barre.
 Owen, Minnie B., Teacher, 4 South Walnut Street, Mt. Carmel.
 Palmer, Simon N., Teacher, Maple Grove, Wis.
 Pennington, Mabel T., (Mrs. W. S. Wieland), 31 N. Spring Street,
Bellefonte.
 Price, A. A., Teacher, Harleysville.
 Rearick, J. Paul, Teacher, Centre Hall.
 Reed, Anna P., Teacher, 18 Green Street, Pittston.
 Ridge, Wm. W.
 Ronemus, Rollin A., R. R. Postal Clerk, 816 Capital Street, Harrisburg.
 Rugh, Bessie, Teacher, Bolivar.
 Shaffer, Cora M., Teacher, Plymouth.
 Sharpless, Warren, Lawyer, Bellefonte.
 Sherman, W. A., Teacher, Nescopeck.
 Sheriff, Nellie, Teacher, 153 Moyallen Street, Wilkes-Barre..
 Shoemaker, Mary, Teacher, Wilkes-Barre.

ALUMNI ADDRESS LIST

1901-2

Shultz, Lela M., Teacher, Shickshinny.
Silverquiet, Elizabeth, (Rubinoff), New York.
Snyder, Clark, Teacher, 207 North State Street, Ann Arbor, Mich.
Strickland, Elizabeth, Teacher, 214 South Street, Harrisburg.
Taylor, Annie E., Teacher, Pottsville, R. F. D. No. 1.
Templeton, Arthur, Teacher, Wilkes-Barre, R. No. 1.
Thomas, Charles H., Teacher, 607 James Street, Hazleton.
Thomas, Kathryn, Teacher, 177 N. Laurel Street, Hazleton.
Thomas, Mary A., Teacher, 167 S. Empire Street, Wilkes-Barre.
Trevorrow, Wm. O., Shipper, 127 W. Fifth Street, Hazleton.
Turner, Sue, Teacher, Hazleton.
Vought, Virginia E., Teacher, Elysburg.
Weigley, Lizzie, Teacher, Stouchsburg.
White, Estelle G., Teacher, 22 N. Poplar Street, Hazleton.
Will, LeAnna, Teacher, Arnold.
Williams, Elizabeth, Teacher, 824 S. Main Avenue, Scranton.
Williams, George W., Teacher, Edwardsdale.
Williams, J. R., Teacher, Davenport, Wis.
Williams, Olwen, Teacher, 21 Rutter Street, Kingston.
Young, Helen, Nurse, 37 E. 71st Street, New York.
Zerbe, Anna L., Teacher, Buck Glen.

REGULAR NORMAL COURSE.

Cope, A. P., '00, Teacher, Shickshinny.
Edwards, T. H., '00, Teacher, Cuyo Palawan, P. I.
Killmer, Miles, '00, Stouchsburg.

COLLEGE PREPARATORY.

Briggs, Herman A., Classical, Nescopeck.
Funk, N. Elwell, Latin Scientific, 548 South 49th Street, Philadelphia.
Lowrie, W. J., Classical, Jerseytown.
Smith, Ralph E., Classical, Bloomsburg.
Townend, May E., Classical, 85 W. Union Street, Wilkes-Barre.

CLASS OF 1902.

ELEMENTARY COURSE.

Appenzeller, Edith C., Teacher, E. Mauch Chunk.
Austin, M. Blanche, (Mrs. G. W. Gibbons), 23 N. Sherman Street,
Wilkes-Barre.
Bailey, Marie M., Teacher, Red Rock.
Baker, Geo. C., Teacher, Stull.
Balliett, Hadassa, Teacher, 127 Market Street, Williamsport.
Boyer, Lois, Teacher, 34 Church Street, Plymouth.
Bradbury, Grace, Teacher, Espy.
Bradigan, Margaret, Teacher, Shenandoah.
Breisch, Lulu, Teacher, Ringtown.

ALUMNI ADDRESS LIST

1902

- Brennan, Agnes, V., (State Cer.) Teacher, 209 Dundaff St., Carbondale.
Bubb, Genevieve, Teacher, 707 Packer Street, Williamsport.
Cannon, Grace, Teacher, Hazleton.
Clark, Mame E., 815 Walnut Street, Wilkesburg.
Close, Mary A., Teacher, 1222 Fifth Avenue, Altoona.
Cobleigh, Edwin E., Banker, 231 Academy Street, Wilkes-Barre.
Collins, John, Teacher, 316 Vine Street, Plymouth.
Cotner, David, Book-keeper, 121 N. Bromley Avenue, Scranton.
Croop, Mary (Mrs. Wm. J. Fairchild), Berwick.
Crow, Florence, Teacher, Liverpool.
Curtis, Prethynia, Teacher, 310 State St., Nanticoke.
Czechowicz, Helen, Teacher, Alden Station.
Dewey, Florence, Stenographer.
Diem, Marie L., Teacher, 322 Prescott Avenue, Scranton.
Dress, Gertrude, Teacher, 233 Briggs Street, Harrisburg.
Drumbeller, Fred, Teacher, Asherton.
Dudley, Mabel (Mrs. E. E. Hunt), Conemaugh.
Edwards, Margaret J., Teacher, Edwardsville.
Elder, Edna L., Teacher, 1631 N. 3rd St., Harrisburg.
Farr, Maude C., Teacher, 147 E. 5th St., Plainfield, N. J.
Fine, Bertha (Mrs. E. M. Gunn), Middletown, Conn.
Foresman, Helen S. (Mrs. H. F. Dietrick), Shickshinny.
Frances, Mary E., Teacher, Taylor.
Fritz, P. F., Teacher, Fargo, Ga.
Fry, Harriet, Teacher, 213 Ash Street, Danville.
Gaghan, Henry J., Teacher, Peeley.
Gay, Eleanor, Teacher, Mehoopany.
Gildea, Anna (Mrs. E. W. McHugh), 289 Stanton Street, Wilkes-Barre.
Giles, Mame, Teacher, Wanamie.
Good, William, Teacher, Wapwallopen.
Gottfried, Bess, Teacher, 7220 Hermitage Street, Pittsburg.
Graybill, Clair N. (State Cer.) Teacher, Thompsettown.
Guest, Alice, Teacher, Danville.
Hadsall, Camilla, Teacher, Forty Fort.
Hall, Ruth (Mrs. George M. Harris), 32 Maple Street, Dorranceton.
Harris, Jennie, Teacher. Taylor.
Harrison, Adah D., Teacher, 288 Clifton Avenue, Newark, N. J.
Heiss, Chas. A., Teacher, 2118 18th Street, N. W. Washington, D. C.
Heller, Charlotte V., Teacher, 17 Ross Street, Williamsport.
Hiatt, Beth (Mrs. J. D. Day), 18 N. Vine Street, Mt. Carmel.
Hirlinger, Etta M. (Mrs. Alfred Heller), 112 15th Street,
N. E. Washington, D. C.
Hoffa, Margaret, Teacher, Dushore.
Hollopeter, Essene (Mrs. Ernest Martin), 7128 N. Broad St., Phila.
Hoyt, E. Bruce, Merchant, Pond Hill.
John, Rebecca A. (State Cer.) Teacher, Elysburg.

ALUMNI ADDRESS LIST

1902

- Johnson, Marion, Teacher, Northumberland.
Judge, Helen (State Cer.) Teacher, Carbondale.
Keating, Helen C., Teacher, 45 William Street, Pittston.
Kehoe, Margaret, Teacher, 123 N. Vine Street, Mt. Carmel.
Keiber, A E., Drums.
Keim, Martha. Teacher, 36 Vine Street, Danville.
Kisner, Helen, Dickinson, Carlisle.
Knelly, Sue M., Teacher, Conyngham.
Krell, Catherine, Teacher, 575 North Church Street, Hazleton.
Kuntz, Edith, Teacher, 517 Washington Street, Allentown.
Landis, David B., Teacher, Rock Glen.
Lawrence, Elsie, Teacher, Folger, Ont. Canada.
Leighow, Estella M., Teacher, Northumberland.
Leighow, Lourissa, Teacher, Northumberland.
Leighow, Robert B., National Tube Co., Pittsburg.
Leighow, Sallie, Teacher, Northumberland.
Long, Besse, Teacher, Catawissa.
Lueder, Anna B., Teacher, 11 Academy Street, Wilkes-Barre.
McCarty, Mary, Teacher, 149 West Line Street, Shenandoah.
McGourty, Mary, Teacher, 54 South Washington Street, Wilkes-Barre.
Melvin, Alice, Teacher, Forest City.
Menhennett, Grace, Teacher, Forest City.
Metcalf, Hortense, Teacher, Askam.
Newton, Albert E., Wilkes-Barre.
Ormsby, Sallie, Teacher, Shenandoah.
Palm, M. Blanche, Teacher, Honey Grove.
Patterson, Madge, Teacher, Factoryville.
Pickering, Byron J., Teacher, E. Lenox.
Pollock, Elizabeth, Teacher, Houtzdale.
Rausch, Edith, Teacher, 81 North Laurel Street, Hazleton.
Rawson, Gertrude, Teacher, Minooka.
Regan, Matilda, Teacher, Steelton.
Reice, Helen, Teacher, Bloomsburg.
Reichard, Mae, Teacher, 96 Dana Street, Wilkes-Barre.
Reilly, Genevieve, Teacher, 245 South Main Street, Pittston.
Rhodomoyer, Mae, Bloomsburg.
Rissel, Luther B., Teacher, Pottsgrove.
Roberts, Evalyn, Teacher, 359 North Garfield Avenue, Scranton.
Robinson, F. E. Cashier, Bolivar.
Rosenstock, Jennie, (Mrs. H. B. Young).
Rumbel, Grace L., Teacher, Ringtown.
Seesholtz, S. J. Teacher, Orangeville.
Shelhimer, Catherine. Teacher, 366 Bennett Street, Luzerne.
Shields, Rose I., Teacher, Shenandoah.
Smethers, Amy B., Teacher, 301 East 11th Street, Berwick.
Smigelsky, Julia, Teacher, 319 South Maple Street, Mt. Carmel.

ALUMNI ADDRESS LIST

1902-3

Smith, Rachel, Teacher, Luzerne.
Smoczynski, Mary, Teacher, Catawissa.
Snyder, Paul C., Student, Lewisburg.
Sophia, Louise, Teacher, New Milford.
Space, Carolyn V., Teacher, Wyoming.
Spear, Eunice, Teacher, Light Street, R. No. 3.
Streater, Elsie, (Mrs. H. G. Crawford), Pleasantville Station, N. Y.
Thomas, Jennie, Teacher, Scranton.
Turner, Anna, Teacher, Nanticoke.
Vance, Effie, Teacher, Bloomsburg, R. No. 3.
Walker, Mae, Teacher, Hamlington.
Welsh, Mary, Teacher, Danville.
Williams, Evan J., Teacher, Nanticoke.
Williams, Jennie E. (Mrs. Wm. Cook), St. John's.
Worthington, W. E., Commercial Department High School, Bangor.
Yeager, Bessie, Teacher, Plymouth.
Yetter, Bessie (Mrs. Howard B. Eckroth), Quarryville.

MUSIC.

Baldy, Helen, Catawissa.
Creasy, Anna, Bloomsburg.
Frymire, Martha, (Mrs. Jesse M. John), Little Falls, Minn.
Hicks, Jennie (Mrs. W. A. Fenstermaker), 544 4th Street,
Portland, Oregon.
Moyer, Laura, (Mrs. Arthur Clay), Bloomsburg.
Neal, Mabel (Mrs. Dwight Carey), Chester, Pa.
Rentschler, Bessie, Ringtown.

REGULAR NORMAL COURSE.

Larrabee, Louise, Teacher, Montrose.
Will, LeAnna, Teacher, Arnold.

COLLEGE PREPARATORY COURSE.

Cohen, Jos., Physician, Berwick.
Jacobs, Harry, Scientific, 773 State Street, Schenectady, N. Y.
Larrabee, Louise, Latin Scientific, Montrose.
Seely, Leslie B., Latin Scientific, 233 Apsley Street, Germantown.
Spencer, Henry J., Scientific,
Wagner, C. C., Scientific, Ottawa.
Will, LeAnna, Latin Scientific, Arnold.

CLASS OF 1903.

REGULAR COURSE.

Albert, Charles L., Teacher, S. N. S., Bloomsburg.
Barnett, Elmer B., Principal Schools, 52 Rockwell Avenue,
Long Branch, N. J.

ALUMNI ADDRESS LIST

1903

- Berkenstock, Frank, Teacher, Port Allegheny.
Burke, Delia, Teacher, Shenandoah.
Correll, Mary, (Mrs. Ralph Keller), Bloomsburg.
Cooke, Susie, (Mrs. Chas. C. Morgan), 73 West Main Street, Nanticoke.
Davenport, Mary, Teacher, Harvey's Lake.
DeLong, William, Teacher, Orangeville.
Franey, Ella, Shenandoah.
Good, Mary A., Teacher, S. N. S., Bloomsburg.
Gresh, Edith, Teacher, 417 Broadway, Milton.
Hagenbuch, Rae, Electrician, Cardova, Alaska.
Hawk, Ray, Teacher, 154 Willow Street, Plymouth.
Hayes, Mary, Teacher, Freeland.
Hetherington, Florence, Teacher, Clifton, N. J.
Hicks, Carrie, Teacher, 253 N. Maple Avenue, Kingston.
Hosking, Elizabeth, Teacher.
Hottenstein, Ellen, (Mrs. Elmer D. Schnuer), Milton, R. F. D. No. 1.
Housel, Grace (Mrs. Ned Church), Glen Iron.
Houtz, Howard, Book-keeper, 927 4th Street, Sioux City, Iowa.
Humphreys, Frank, Inspector of Steel, Ensley, Ala.
James, Kathryn, Teacher, 36 Storrs Street, Scranton.
Jameison, Harold, Teacher, 122 Rebecca Avenue, Scranton.
Kaufhold, Edith, Teacher, 1116 Linden Street, Scranton.
Kelly, Mary, Teacher, West Pittston.
Kierstead, Irene (Mrs. Irvin Ruebenkaum), Jamison.
Koerner, Dora, Teacher, 43 Hillside Street, Wilkes-Barre.
Kramer, Rosetta, Teacher, Rohrsburg.
Krum, Mildred, (Mrs. Irving Brandt), Berwyn Apartments,
Atlantic City, N. J.
Landis, Laura B., Teacher, Rock Glen.
Lowe, Emma, (Mrs. D. M. Picket), Plymouth.
MacFarlane, Laura, Teacher, 1654 Capouse Avenue, Scranton.
McCullough, Elizabeth, Teacher, Wilkes-Barre.
McGowen, Winifred, Teacher, Ashley.
May, Minerva, (Matthews), 2803 W. 12th St., Los Angeles, Cal.
Mengle, Ella, (Mrs. H. R. Heim), Barnesville.
Miller, J. R., 615 Quincy Avenue, Scranton.
Moran, Mollie, 342 N. Main Street, Wilkes-Barre.
Morgans, Thomas, Teacher, 45 Shawnee Avenue, Plymouth.
O'Boyle, Lucy, Teacher, 1636 N. Main Avenue, Scranton.
Patten, Anna, Teacher, Olyphant.
Patterson, Edith, Teacher, Orangeville.
Poad, Carrie, Teacher, Wilkes-Barre.
Rarick, Abraham, Clerk, Conyngham.
Raup, Jessie, Teacher.
Redeker, Laura, (Mrs. C. W. Disbrow), Kalispell, Mont.

ALUMNI ADDRESS LIST

1903-4

Reid, Ella, Teacher, Laffin.
Riland, H. W., 305 N. 2nd Street, Pottsville.
Roberts, Elbert, Teacher, Rupert.
Robison, Jean, Teacher, Bloomsburg.
Schatzle, Etta (Mrs. W. H. Horlacher), Weatherly.
Silvius, Mabel, Teacher, 38 S. Welles Street, Wilkes-Barre.
Snyder, W. D., Supervisor Drawing, 225 E. 5th St., Plainfield, N. J.
VanBuskirk, Mary, (State Cer.) Teacher, Taylor.
Waring, Elizabeth (Mrs. Leon Colvin), Hotel Nash, Scranton.
Welsh, Frederic S., State College.
Wilson, Mary S., Teacher, Plains.

COURSE IN PIANO-FORTE.

Burr, Belle Knox, Watsonstown.
Eves, Mildred, Millville.
Fleming, Ora, Music Teacher. Picture Rocks.
Follmer, Gertrude M., Teacher, Berwick.
Ikeler, Jessie, Music Teacher, Millville.
Jordan, Reginald L., Philadelphia.
Larrabee, Beatrice, (Mrs. E. J. Albertson), Cuyo, P. I.
Morgans, Thomas, Plymouth.
Rundle, Flossie M., Scranton.
Sweppenheiser, Nellie, Music Teacher, Espy.

PREPARATORY. COLLEGIATE

Adams, C. J., Stull.
Albert, Charles L., Bloomsburg.
Creasy, Anna, Bloomsburg.
Dailey, Thomas, Plymouth.
Dillon, Max G., Bloomsburg.
Harrison, Minnie M., Town Line.
Howell, Z. R., Centremoreland.
Kemmerer, Arthur E., Factoryville.
Landis, Laura B., Rock Glen.
Neal, Mabel, (Mrs. Dwight Carey), Chester, Pa.
Roberts, Elbert A., Rupert.
Stump, Florence E., (Mrs. Geo. Edward Reed), 4039 Camac Street,
Logan, Philadelphia.
Welsh, Frederic S., State College.

CLASS OF 1904.

REGULAR COURSE.

Albertson, Elizabeth H., (Mrs. Herman H. Hess), Surprise, Neb.
Andres, Daisy, Teacher, Bloomsburg.
Baldy, Lucy C., Teacher, Catawissa.
Berry, Emma (Mrs. Geo. Oscar Matter), Duncannon.

ALUMNI ADDRESS LIST

1904

- Black, Matilda, Teacher, Centralia.
Bonham, May, Teacher, Hunlock's Creek.
Boyer, Jessie M., (Mrs. G. L. Howell), Trucksville.
Brandon, Pearl E., Teacher, Kingston.
Brogan, Margaret P., Teacher, Shenandoah.
Buckalew, Lillian B., Teacher, 26 W. 1st Street, Bloomsburg.
Buddinger, Sara E., Teacher, 17 North Oak Street, Mt. Carmel.
Burns, Margaret A., Teacher, Box 7, Harrisburg.
Carl, Thomas, Teacher, 639 Schuyler Avenue, Dorranceton.
Challis, Anna E., Teacher Physical Culture, 392 Market St., Wilkes-Barre.
Clair, Margaret V., Teacher, Arlington Hotel, Scranton.
Cogswell, Irvin, Farmer, Meshoppen.
Cook, Edith S., Teacher, Danville.
Crossley, Pearl A., Teacher, 442 Manhattan Avenue, New York.
Cryder, Harold C., A. C. & F. Co., Willow Springs.
Davenport, Alvirda, Teacher, 127 W. Main Street, Plymouth.
Davis, Griselda, Teacher, Kingston.
Davis, Maude, Teacher, Taylor.
Derr, Bessie, Teacher, Milton.
Eister, Allen B., Teacher, Seven Points.
Fetherolf, Nellie, Teacher, Mifflinburg.
Fineran, Minnie V., Teacher, Carbondale.
Flaherty, Margaret A., Teacher, 430 W. Oak Street, Shenandoah.
Fletcher, Esther R., (Mrs. John Jankowski), 87 Lincoln St., Passaic, N. J.
Gildea, James J., Teacher, 6 Rider Street, Wilkes-Barre.
Goldsmith, Aimee, Teacher, Mt. Carmel.
Goodale, Bessie E., Teacher, 26 Madison Street, Wilkes-Barre.
Goyituey, Anna (Mrs. Fred W. Canfield), Zuni, N. Mexico.
Halloran, Emma, Teacher, Avoca.
Hammond, Theresa M., Teacher, 1201 Fairfield Ave., Fort Wayne, Ind.
Hartman, C. N., Principal, Pennington, N. J.
Hartzel, Blanche, (Mrs. H. N. Barton), 107 Washington Ave., Scranton
Hayman, Adda, Teacher, Turbotville.
Hess, Palmer E., Teacher, Hobbie.
Hinkel, Henrietta, Teacher, 26 North Maple Street, Mount Carmel.
Hinkley, Emma S., (Mrs. John Saylor), West Broad Street, Tamaqua.
Hitchcock, Harriet M., Teacher, Forkston.
Howell, G. L., Teacher, Trucksville.
Ikeler, Irene H., Teacher, Millville.
Jayne, Mabel H., (Mrs. Andrew Muir), 828 Green Ridge, Scranton.
John, Rosa A., Teacher, Mainville.
Jordan, R. L., Teacher, 46 West Chelton Avenue, Germantown.
Keely, N. C., Teacher, Seybertsville.
Kelminski, Emma, Teacher, 203 South Vine Street, Mount Carmel.
Kester, Leona A., (Mrs. Roland Lawton), Millville.
Killmer, Aaron A., Surveying Corps, Stouchsburg.

ALUMNI ADDRESS LIST

1904

- Knorr, Kimber H., Teacher, Catawissa, R. No. 3.
Krommas, Lulu M., (Mrs. H. G. Lesser), 313 Ridge Street, Kingston.
Lanning, Hattie L., (Mrs. J. W. Bonham), Wilkes-Barre,
R. F. D. No. 1. Box 155.
Malone, James M., Teacher, Shenandoah.
Maust, Emma D., (Mrs. John Hause), Jerseytown.
Meixell, Bessie E., (Mrs. J. H. Kirkendall), Berwick.
Mertz, Mabel I., Teacher, Northumberland.
Millard, Hannah E., Teacher, 211 Garfield Avenue, Scranton.
Miller, Gertrude M., Teacher, Northumberland.
Morris, Blanche J., Teacher, Nazareth.
Moss, Claude L., Teacher, South River Street, Wilkes-Barre.
Murrin, Mary, Teacher, 106 River Street, Carbondale.
Muth, Carrie L., Teacher, Conway, Ark.
O'Donnell, Catherine, Teacher, 37 South Wyoming Street, Hazleton.
O'Donnell, Daniel L., Teacher, Andalusia.
Orth, Mary C. (State Cer.) Teacher, 219 Broad Street, Harrisburg.
Parker, Mabel H. (Mrs. Clark Kitchen), Rocky Ford, Colo.
Reily, Jule S., Teacher, 708 Hazle Avenue, Wilkes-Barre.
Reentschler, Guy H., 142 Second Avenue, E. Roselle, N. J.
Richart, Bessie, Trained Nurse, 61 East Third Street, Bloomsburg.
Rider, Harry E., Teacher, Bloomsburg.
Riley, Tillie, Teacher, 68 Moyallen Street, Wilkes-Barre.
Robbins, Mary A., (Mrs. John R. Bower), No. 490 Dearth Mines,
Uniontown.
Robison, Emily, Teacher, Bloomsburg.
Rogers, Louise, (Mrs. E. J. Warren), Bagley, Minnesota.
Ruloff, Clarence F., Teacher, 1147 Turner Street, Allentown.
Seely, Margaret, Teacher, Beach Haven, R. F. D. No. 1.
Seesholtz, Hervey W., Teacher, Rockport.
Sholenberger, Wells A., Berwick.
Smethers, Margaret, Teacher, Beach Haven.
Smith, Margaret M., Teacher, Bloomsburg
Specht, Elizabeth E., Teacher, 225 W. 2nd Street, Hazleton.
Stead, Eugene R., Teacher, Beaver Valley.
Sternor, Mary E., Teacher, Bloomsburg.
Snyder, Vere H., (Mrs. H. W. Stebbens), Knoxville.
Thomas, Margaret, Teacher, 354 East Main Street, Nanticoke.
Tibbets, Luzenia (Mrs. Wm. G. Isham), Indian School, Hayward,
Wisconsin.
Trathen, Harry G., Teacher, 338 Centre Street, Ashland.
Turner, Ruth T., Stanford University, Box 128, California.
Veith, Lewis, Merchant, Ebensburg.
Wagner, Virginia, Teacher, Prichard.
White, June, Teacher, Light Street.
Wilson, Martha, Teacher, 3625 Mervine Street, Philadelphia.

ALUMNI ADDRESS LIST

1904-5

Wolfe, Raymond, Teacher, Huntington Mills.
Womeldorf, Effie, Teacher.

SUPPLEMENTARY COURSE.

Hayman, Adda, Teacher, Turbotville.

COURSE IN PIANO-FORTE.

Briggs, Edna, (Mrs. Floyd A. Bradstreet), Bloomsburg.
DeWitt, Lois, Bloomsburg.
Jenkins, Margaret E., Bloomsburg.
Rosenthal, Libbie, (Mrs. Lewis Marks), Wilkes-Barre.

PREPARATORY COLLEGIATE.

Boyer, John B., Mandata.
Bradbury, Robert, Espy.
Creasy, Martha, Bloomsburg.
Dollman, Harry, Orangeville.
Hartman, Ethel, Trout Run.
Helwig, W. Ray, Minneapolis, Minn.
Henrie, H. Clare, Bloomsburg.
Herring, Laura, Sunbury.
Kelley, Martin, Minersville.
Kisner, Helen, Carlisle.
Kitchen, Clark E., Rocky Ford, Colorado, R. No. 3.
Moses, William E., South Gibson.
Rooke, Wm. J., 308 Oneida Street, Shamokin.

PHYSICAL TRAINING COURSE.

Aldinger, Albert K., 607 West 139th Street, New York City.
Aldinger, Harry E.
Baldwin, Maude E., (Mrs. J. F. Newman), S. N. S., Shippensburg.
Messersmith, Palace E., York.
Putnam, Stewart L., Towanda.
Rawlinson, Herbert E., 400 Dolph Building, St. Louis, Mo.

CLASS OF 1905.

REGULAR NORMAL COURSE.

Allen, Bertha, Teacher, 3509 Burke Avenue, Seattle, Wash.
Arnold, Edna L. (Mrs. Ankrew Jackson), 1217 Jackson Street, Scranton
Baker, Geo. C., Noxey, R. F. D. No. 1.
Bennett, Madge H., Teacher, Lenoxville.
Bergstresser, Clara, Teacher, 133 North Oak Street, Mt. Carmel.
Blaisdell, J. Glenn (Student Syracuse), Susquehanna.
Bradigan, Agnes, Teacher, 215 North Main Street, Shenandoah.
Brady, Lulu C., Teacher, Elysburg, R. No. 1.
Brown, W. Earle, Teacher, Catawissa.

ALUMNI ADDRESS LIST

1905

- Burgess, Lee W., Attorney, 1258 Penna. Avenue, Denver, Colo.
 Clark, Carrie, Teacher, Boyd's Mills.
 Colvin, Mary E., Teacher, Clark's Summit.
 Comstock, Fannie B., (Mrs. Ralph Smith), Bloomsburg.
 Conarton, Jos L., Teacher, 130 South Main Street, Carbondale.
 Conlan, Anna, Teacher, 570 Hazle Avenue, Wilkes-Barre.
 Cortright, Emma, Teacher, 131 Barnes Street, Wilkes-Barre.
 Coughlin, Ana E. R., Teacher, 540 3rd Avenue, Scranton.
 Coughlin, Bessie, Teacher, 31 Hughes Street, Luzerne.
 Creveling, Bessie, Teacher, Bloomsburg.
 Crouse, Edna, Teacher, Orangeville.
 Dailey, Mary B., Teacher, Plymouth.
 Davis, Luzetta J., Teacher, Grand Junction, Colo.
 Ditzler, Anna A., Teacher, 206 East Middle Street, Hanover.
 Drum, Warren N., Teacher, Wyoming Seminary, Kingston.
 Eshleman, Marguerite, Bloomsburg.
 Fagan, Anna M., Teacher, Harwood Mines.
 Fahl, Helene, Teacher, 1829 Broadway, Camden, N. J.
 Farnsworth, W. Jay, Teacher, Pine Summit.
 Fish, Nellie C., Teacher, Lynn.
 Fox, B. Elizabeth, Teacher, 23 East Line Street, Shenandoah.
 Francis, Martha, Teacher, Taylor.
 Grimes, Bessie K., Teacher, Catawissa.
 Gruver, Ezra, Teacher, Mainville.
 Harman, Edna, Teacher, 131 North Church Street, Hazleton.
 Harris, Sarah J., Teacher, 687 Northampton Street, Wilkes-Barre.
 Hartman, Blanche L., Teacher, Bloomsburg.
 Hartman, Gertrude, (Mrs. Paul Dildine), Orangeville.
 Heacock, Frances L. (Mrs. Geo. Davis), Beaver Valley.
 Hemingway, Vera. (Mrs. Charles Housenick), Bloomsburg.
 Higgins, Gregory, Teacher, Carbondale.
 Higgins, Julia M., Teacher, 311 West Cherry Street, Shenandoah.
 Horn, Lulu C., Teacher, Hellertown.
 House, Mae B., Bloomsburg.
 Howell, A. Margaret, (Mrs. Lester Richart), 547 Relay St., Buffalo, N. Y.
 Huber, Hazel, Teacher, Mt. Carmel.
 Jenkins, Wm. G., Teacher, Edwardsdale.
 Jolly, Raymond G., Orangeville.
 Kerrigan, Mary E., Teacher, 11 South Gilbert Street, Shenandoah.
 Kintner, Wm., Teacher, Lemon.
 Kirkendall, Mary E. (Mrs. Pierce Hagenbuch), Light Street.
 Krumm, Kathryn, (Mrs. Dr. A. F. Twogood), 79 South Main Street,
 Memphis, Tenn.
 Larrabee, Beatrice, (Mrs. E. J. Albertson), Cuyo, P. I.
 Laubach, Sarah, Teacher, Fairmount Springs.
 Lawrence, Martha S., Teacher, Sunbury, R. F. D. No. 1.

ALUMNI ADDRESS LIST

1905

- Leibensperger, Helen, (Mrs. Hal. H. Murray), South 8th Street,
Allentown.
- Leidy, Dora, (Mrs. Carl Fleckenstine), Orangeville.
- MacAlpine, Ethel, Teacher, Northumberland.
- Marsden, Agnes, Teacher, Mt. Carmel.
- Maurer, Lorenzo G., Beach Haven.
- Mertz, Adelia A., Teacher, Northumberland.
- Mertz, M. Elizabeth, Teacher, Northumberland.
- Miller, Blanche F., (Mrs. Carl Grimes), Millville.
- Mitchell, Mary A., Teacher, 203 North Emerick Street, Shenandoah.
- Morgan, Olive, Teacher, Beaumont.
- Mowrer, Chas. L., Teacher, Strawberry Ridge.
- Myers, Irma G., Teacher, 185 South Hancock Street, Wilkes-Barre.
- Olmstead, Kate D., Teacher, Taylor.
- Ormsby, Mary, Teacher, 304 East Centre Street, Shenandoah.
- Peiffer, Lillian, Teacher, Wintersville.
- Phillips, Anna, Teacher, Taylor.
- Phillips, Caroline, Teacher, 1205 Jackson Street, Scranton.
- Pooley, Paul, Freight Agent, Bloomsburg.
- Ransom, Belle I. Dorranceton.
- Redeker, Florence, Teacher, 2435 North 29th Street, Philadelphia.
- Robbins, Inez, Teacher, Millville.
- Robbins, Myrtle M., Teacher, Benton.
- Roberts, Dora M., Teacher, 74 South Main Street, Wilkes-Barre.
- Roberts, Grace, Teacher. Espy.
- Rowe, Gertrude, Teacher, 127 North Franklin Street, Wilkes-Barre.
- Scholvin, Claire E., Teacher, Northumberland.
- Shambach, Jesse Y., Teacher, S. N. S., Bloomsburg.
- Shambach, Thos. F., Teacher, Bloomsburg.
- Shirk, W. Wayne, Nat. Express Co., New York City.
- Shook, Stella, Teacher, Stull.
- Sippel, Kathryn, (Mrs. David J. Lewis), Lansford.
- Sitler, Ida, Teacher, Mauch Chunk.
- Smith, Anna E., Teacher, Summit Hill.
- Smith, Emma, Teacher, 5 West Broad Street, West Hazleton.
- Smull, Alice, Teacher, Danville.
- Swank, Ethel M., Teacher, Catawissa.
- Thomas, Anna, Teacher, 106 Washington Street, Edwardsville.
- Thomas, Susan, (Mrs. W. W. Shirk), New York City.
- Tiffany, Lee J., Teacher, Springville.
- Traxler, Wm. E., Wyoming Seminary, Kingston.
- Walters, Edna L., Teacher, 536 Grant Street, Hazleton.
- Webber, Geo. H., Teacher, Elloree, S. C.
- Wenner, Herbert C., Teacher, Drums.
- White, Ora (Mrs. Ed. Campbell), 374 Delmar Building, St. Louis, Mo.
- Wilkins, Katherine, Teacher, Sugar Notch.

ALUMNI ADDRESS LIST

1905-6

Williams, Maud, Teacher, 112 East 4th Street, Mt. Carmel.
Winter, Laura M., Teacher, Freeland.
Witman, Eleanor, Teacher, Jerseyshore.
Wolfe, Mae H., Teacher, 130 North Shamokin Street, Shamokin.
Yergey, Agnes A. (Mrs. Frank Fry), Fulton, Michigan.

PREPARATORY COLLEGIATE.

Armstrong, Joseph W., New York.
Brooke, Walter S., Bloomsburg.
Elwell, G. Edward, Bloomsburg.
Fisher, Claude, Esy.
Hemingway, Rowland, 503 Linden Street, Camden, N. J.
Jolly, Raymond G., Orangeville.
Kaji, Walter U., Scranton.
Keiber, Arthur E., Drums.
Kitchen, Florence E. (Mrs. Clinton Follmer), Rocky Ford, Colo.
Milleisen, Sara B., Bloomsburg.
Peacock, Clarissa, Bloomsburg.
Rarig, Howard R., Catawissa.
Robison, Emily, Bloomsburg.
Traxler, Wm. E., Wyoming Seminary, Kingston.
Yorks, Milton K., Bloomsburg.

COURSE IN PIANO-FORTE.

Frisbie, Katharine, Bloomsburg.
Gunton, Jean, Bloomsburg.
Imboden, Nell, Bloomsburg.
Robbins, LaVere, Bloomsburg.
Smith, Ida, Bloomsburg.

COMMERCIAL COURSE.

Hagenbuch, Wm. H., Light Street.
Englehart, Nevin T., Bookkeeper, Bloomsburg.

SUPPLEMENTARY COURSE.

Harris, Mary R., Teacher, S. N. S., Shippensburg.

CLASS OF 1906.

REGULAR COURSE.

Albert, R. Bruce, Teacher, Bloomsburg.
Albertson, Phoebe, Teacher, Benton, R. No. 2.
Allen, Caroline, Teacher, 3509 Burke Avenue, Seattle, Washington.
Allen, Hazel, Teacher, Dallas, R. F. D.
Allen, Otis, Teacher, Sweet Valley.
Aurand, Laura, Teacher, New Berlin.
Averill, Edna H., Teacher, Catawissa.
Barr, Anna, Teacher, Parsons.

ALUMNI ADDRESS LIST

1906

- Becker, Mary L., Teacher, 42 Gaylord Avenue, Plymouth.
Bohan, Anna, Teacher, 56 Regent Street, Wilkes-Barre.
Bonham, Grace C., Teacher, Forty Fort.
Boust, Maud, Teacher, Shamokin Dam.
Brennan, Nellie, Teacher, Pleasant Mount.
Brofee, Ferdinand C., Teacher, Catawissa, R. No. 5.
Buddinger, Lulu, Teacher, 17 North Oak Street, Mt. Carmel.
Butt, Mary, Teacher, Benton.
Callender, George W., Principal High School, Waitsburg, Wash.
Cautlin, Abbie, Teacher, 229 East Lloyd Street, Shenandoah.
Conrad, Lottie (Mrs. Benton Ridall), Shickshinny.
Conser, H. N., (State Cer.) Teacher, Orono, Maine.
Cosper, Isabel N., Teacher, 508 Wyoming Avenue, West Pittston.
Coughlin, Clara, Teacher, Luzerne.
Creasy, Byron H., Teacher, Rock Glen.
Creasy, Raymond C., Teacher, Rock Glen.
Culkin, Margaret, Teacher, 905 Capouse Avenue, Scranton.
DeWan, Kathryn, Teacher, Rummerfield.
DeWitt, Helen, (Mrs. Reber Terwilliger), Bloomsburg.
Durbin, Nellie, Teacher, 38 Jeannette Street, Plymouth.
Erdley, Florence, Teacher, New Berlin.
Essick, Laura L., (Mrs. John D. Mattson), 2017 I Street, N. W.
Washington, D. C.
Evans, Maud, Teacher, Taylor.
Evans, Nellie, Teacher, Moosic.
Evans, Stella, Teacher, 436 South Main Avenue, Scranton.
Evert, Raymond, Teacher, 123 West Avenue, Mt. Carmel.
Farley, Mabel R., Teacher, White Deer.
Fegley, Ida M., Teacher, 433 East Avenue, Mt. Carmel.
Fenstermacher, M. Grace, Teacher, 436 West Front Street, Berwick.
Fenstermacher, Helen, 101 North 10th Street, Reading.
Fortune, Anna, Teacher, Parsons.
Franc, Grace, Teacher, Hamlington.
Frey, Winnie A., Teacher, Catawissa.
Gaffney, Honora M., Teacher, 114 North 2nd Street, Steelton.
Groff, Marion M., Reading.
Gruver, Fred C., Teacher, Bloomsburg.
Gruver, Martin, Teacher, Mainville.
Hamlin, Norma L., Teacher, 920 Green Ridge Street, Scranton.
Hartline, Catharine, Teacher, 641 North 37th Street, Philadelphia.
Hartzell, Maybel L. (Mrs. Frank Zarr), Bloomsburg.
Hayman, Ila M., Teacher, Rohrsburg.
Heury, Ethel M., Teacher, 250 Chestnut Street, Sunbury.
Hering, Helen A., Teacher, Dewart.
Hindson, Mae G., Teacher, Peckville.

ALUMNI ADDRESS LIST

1906

- Hortman, Lillie, Teacher, Berwick, R. No. 3.
Hourigan, Sadie, Teacher, 361 North Main Street, Wilkes-Barre.
Hughes, Elizabeth L., Teacher, 201 Ridge Avenue, Kingston.
Hunter, Etta, Teacher, Meshoppen, R. No. 4.
Jenkins, Margaret E., Bloomsburg.
Kelchner, Ethel, Teacher, Berwick.
Kelley, Mary E., Teacher, Parsons.
Kester, Rennay, Teacher, Bloomsburg, R. No. 1.
Kinney, James A., Teacher, Harwood.
Lempke, Emma, Teacher, Pleasant Mount.
Levan, Amy, Teacher, Catawissa.
Lewis, Anna L., Teacher, 716 South Main Avenue, Scranton.
Longenberger, Myrtle, Teacher, Mainville.
Margerum, Helen, Teacher, Catawissa.
Masten, Christella F., Teacher, 133 LeRoy Street, Binghamton, N. Y.
Maxwell, Ethel, Teacher, Wilkes-Barre, R. 1, Box 62.
Mellet, Kathryn, Teacher, Shenandoah.
Miles, Bessie V., Teacher, 31 North Main Street, Shenandoah.
Miller, Lillie A., Teacher, Zenith.
Mitchell, Mary F., Teacher, 113 South West Street, Shenandoah.
Murphy, Rose, Teacher, Carbondale.
O'Donnell, Mary, Teacher, 77 North Wyoming Street, Hazleton.
O'Horo, Ethel, Teacher, Taylor.
Oliver, Fannie, Teacher, Hunlock's Creek.
Olmstead, Nina, Teacher, Taylor.
Osuna, Jose, Student, State College.
Owen, Anna E., Teacher.
Owen, Cordelia, Teacher, Maple Street, Dorranceton.
Owen, Hazel, Teacher, Mt. Carmel.
Panco, Mary, Teacher, Harwood.
Parry, Gertrude M., Teacher, Pennypacker Street, Scranton.
Patterson, Vivian A., Teacher, Factoryville.
Pealer, Blanche, (Mrs. H. L. Troxell), 15 Washington St., Williamsport.
Ramage, Margaret H., Teacher, 4 South Walnut Street, Mt. Carmel.
Raup, Jennie, Teacher, Aristes.
Rayos, Susie, (Mrs. Walter K. Marmon), Saguna, New Mexico.
Roadarmel, Ada, Teacher, 115 North Hickory Street, Mt. Carmel.
Ruhl, Gladys, (Mrs. A. J. Robbins), Bloomsburg.
Russell, Margaret, Teacher, Carbondale.
Ryan, Elizabeth U., Teacher, 82 North Wyoming Street, Hazleton.
Ryan, Mary G., Teacher, 333 East Diamond Avenue, Hazleton.
Santaella, Marie A., Teacher, Coamo, P. R.
Scanlan, Kathryn, Teacher, 21 South Jardin Street, Shenandoah.
Shambach, John E., Student, Lafayette College, Easton.
Shuman, Clyde S., Bloomsburg.
Shuman, Edith, Teacher, 354 Catharine Street, Bloomsburg.

ALUMNI ADDRESS LIST

1906

Snyder, Homer H., Teacher, Mifflinville.
Stiner, Elizabeth, Teacher, 90 North Iron Street, Bloomsburg.
Thomas, Zella, (Mrs. Chas. E. Mericle), Jerseytown, R. No. 2.
Thompson, Marie, Teacher, 632 North Church Street, Hazleton.
Titus, Ethel, Teacher, Hop Bottom.
Wall, Grace, Teacher, Boyd's Mills.
Weiser, Cottie, Teacher, Asherton.
Weiser, Laura, Teacher, Asherton.
Welsh, Mayme C., Teacher, 606 North Vine Street, Hazleton.
Williams, Adeline, Teacher, 68 Archbald Street, Scranton.
Williams, Myrtle, Teacher, Shickshinny.
Witman, Mary C., Teacher, Jersey Shore.
Zemitis, Vanda, Teacher, 305 South Jardin Street, Shenandoah.

COLLEGE PREPARATORY COURSE.

Andres, Harry, Medical, Bloomsburg.
Booth, Edwin, Scientific, 521 East Jefferson Street, Ann Arbor, Mich.
Freisch, Lulu, Scientific, Ringtown.
Champlin, Carrol D., Classical, Towanda.
Demaree, Mary, Scientific, Bloomsburg.
Dietrick, Elwell, Scientific, Scranton Y. M. C. A.
Gorman, Peter J., Scientific, Inkerman.
Jones, W. E., Classical, Nanticoke.
Milnes, Susanna, Medical (Mrs. Harry White), Berwick.
Piszczeck, Stanley R., Scientific, care "Wilkes-Barre News,"
Wilkes-Barre.
Robbins, LaVere, Scientific, Bloomsburg.
Turner, Thomas, Scientific, Stanford University, Cal.

MUSIC COURSE.

Anstock, Warren S., Bloomsburg.
Bomboy, Aleta (Mrs. Nevin Englehart), Bloomsburg.
Bacon, Bertha H., 4018 Lancaster Avenue, Philadelphia.
Jillson, Lulu, Orwell.
Landis, Florence B., Rock Glen.
Stout, Nellie, Hawley.
Vollrath, Rosa E., 502 Mackay Building, Freeport, Ill.
Zehner, Maude, (Paden), East 7th Street, Berwick.

BUSINESS AND SHORT HAND COURSES.

Cleaver, Leon P., Operator, Catawissa No. 5.
Doty, Edith, Bloomsburg.
Edgar, Flossy.
Girton, Raymond, Accountant, care International Salt Co. of New York,
Watkins, N. Y.
Moyer, Carlotta, Bloomsburg.
Tinker, Margaret (Mrs. David Young), Curtiston, Etowah Co., Ala.

ALUMNI ADDRESS LIST

1906-7

SHORT HAND COURSE.

Bradbury, Robert W., Espy.

CLASS OF 1907.

NORMAL COURSE.

Allabach, C. Millard, Teacher, Orangeville.
Anstock, Pearl D., Teacher, Bloomsburg.
Bacon, Bertha H., Teacher, 102 North 61st Street, Philadelphia.
Baer, Bessie C., Teacher, Bernardsville, N. J.
Barrett, Rose, Teacher, Archbald.
Barrow, Mame, Teacher, Ringtown.
Best, Ella A., Teacher, Irwin.
Bray, Morton H., Teacher, Wanamie.
Brobst, Carrie M., Teacher, Kingston.
Brooke, Margaret C., Teacher, Bloomsburg.
Brundage, Edna J., Teacher, Peckville.
Buck, Olga L., Teacher, Hawley.
Burrows, Ethel, Teacher, 414 Luzerne Avenue, West Pittston.
Bush, Artemesia M., Teacher, Bloomsburg.
Campsie, Edith, Teacher, East Mauch Chunk.
Chamberlin, Anna J., Teacher, Olyphant.
Clancy, Elizabeth V., Teacher, 419 North 3rd Street, Steelton.
Cogswell, Bessie E., Teacher, Lynn.
Conner, Helen (Mrs. E. R. Vactor), West Hoboken, N. J.
Conrad, Helen L., Teacher, Shickshinny.
Coolbaugh, Ruth, Teacher, 140 Madison Street, Wilkes-Barre.
Corby, Florence, Teacher, Larksville.
Cramer, Cora E., Teacher.
Dailey, Margaret G., Teacher, 19 Walnut Street, Steelton.
Dean, Alice, Teacher, Winton.
Delaney, Kathryn, Teacher, Alden.
Dever, Margaret, Teacher, McAdoo.
DeWire, Harry, Teacher, Winfield.
DeWitt, M. Lois, Teacher, Bloomsburg.
Dexter, Mabel A., Teacher, 726 High Street, Honesdale.
Dino, John, Vandling.
Dodson, Harry A., 133 Lincoln Street, Wilkes-Barre.
Doty, Edythe A., Teacher, Town Hill.
Dreibelbis, Elizabeth V., Teacher, Bloomsburg.
Essick, Laura R., Teacher, Jerseytown.
Evans, Virgie, Teacher, 734 Hazel Street, Wilkes-Barre.
Evans, Elizabeth P., Teacher, 915 Eynon Street, Scranton.
Farnsworth, Margaret, Teacher, Pine Summit.
Flynn, Evalyn M. J., Teacher, Bloomsburg.
Franey, Irene, Teacher, Shenandoah.
Gorrey, Helen, Teacher, Bloomsburg.

ALUMNI ADDRESS LIST

1907

- Gregg, Elizabeth, Teacher, Hawley.
Griffeth, Rae E., Teacher, 295 East Northampton Street, Wilkes-Barre.
Hamlin, Rose J., Teacher, Pittston, R. No. 2.
Harris, John, Teacher, Bloomsburg.
Harter, Grace D., Teacher, Nuremberg.
Henkelman, Gussie, Teacher, Berwick.
Hess, Derl, Teacher, Benton.
Hess, Harriet, Teacher, Vista, Cal.
Hess, Mary E., Teacher, Almedia.
Higgins, Marie C., Teacher, 109 South 3rd Street, Harrisburg.
Hoppe, Blanche, Teacher, Hop Bottom.
Howard, Mae L., Teacher, 5045 Willow Street, Frankford, Philadelphia.
James, Lysod H., Teacher, 36 Storrs Avenue, Scranton.
James, Susan W., Teacher, 164 Nottingham Street, Plymouth.
Jenkins, Charlotte M., Teacher, 53 Gaylord Avenue, Plymouth.
Johns, Norma A., Teacher, Taylor.
Johns, S. Blanche, Teacher, Shickshinny.
Jolly, E. Louise, Teacher, Orangeville.
Jones, Miriam E., Teacher, Edwardsville.
Kelley, Mary A., Teacher, 902 Capouse Avenue, Scranton.
Kitchen, Arvilla, Teacher, Bloomsburg.
Kline, Jennie I., Teacher, Orangeville.
Kline, Pearl, (Mrs. Frank Baker), Bloomsburg.
Knauss, Daisy, Teacher, Zions Grove.
Kocher, Hazel C., Teacher, Bloomsburg.
Lamoreux, Ruth, Teacher, Huntsville.
Lazarus, Edwin, Teacher, Mount Carmel.
Lehman, Geo. M., Teacher, Mifflinville.
Lesser, Lulu L., Teacher, Upper Lehigh.
Lesser, Nellie E., Teacher, Upper Lehigh.
Levan, Wm. C., Teacher, Catawissa.
Llewellyn, L. N., Teacher, 405 Packer Street, Shamokin.
Lloyd, Justin, Teacher, Starrucca.
Loving, Bertha, Teacher, Moosic.
Marcy, Clarence A., Teacher, 45 Eley Street, Dorranceton.
Marcy, Howard N., Teacher, 45 Eley Street, Dorranceton.
Masteller, Helen, Teacher, Bloomsburg.
Mauser, Helen B. (Mrs. Alan B. Roat), Kingston.
Maxey, Mae R., Teacher, Forest City.
Meisberger, David T., Teacher, Shamokin
Miller, Elda, (Mrs. Dr. Dutcher), New York.
Mitchell, Ada, Teacher, Parsons.
Morgan, Mary, (Mrs. E. H. T. Williams), Wilkes-Barre.
Moyer, Sadie R., Teacher, Highwood Cemetery, Allegheny.
Mullahey, Belle, Teacher, 301 Cherry Street, Shenandoah.
Noble, Alma G, Teacher, Calkins.

ALUMNI ADDRESS LIST

1907

O'Brien, Margaret, Teacher, Glen Summit.
Pritchard, Marjorie V., Teacher, Bramwell, W. Va.
Quick, Reba H., Teacher, 333 Monroe Avenue, Scranton.
Riegel, Lulu A., Teacher, Catawissa.
Rittenhouse, Laura, Teacher, Berwick.
Roat, Helen L.
Rodriquez, Antonio, San Juan, Box 225, P. R.
Schwartman, Eva T., Teacher, South 141 Laurel Street, Hazleton.
Shaffer, Alice B., Teacher, Briar creek.
Shaw, Stella, Teacher, 224 North Hyde Park Avenue, Scranton.
Shultz, Horton R., Teacher, Fairmount Springs.
Smith, Miriam I., Teacher, Middleburg.
Stern, Bertha I., Teacher, Bloomsburg.
Todd, Genevieve, Teacher, 333 East Main Street, Plymouth.
Tucker, Nellie, Teacher, Susquehanna.
Vance, J. Gertrude, Teacher, Bloomsburg.
Wallace, Agnes F., Teacher, Livermore, Cal.
Walters, Edith, Teacher, 128 Willow Street, Plymouth.
Wanich, Myrtle C., Teacher, Light Street.
Wardell, Helen L., Teacher, 587 Grant Street, Hazleton.
Weaver, Mary E., Teacher, 1108 West Elm Street, Scranton.
Wells, Howard L., Teacher, Elksdale.
Welsh, Mabel, Teacher, Orangeville.
Wendt, Lillian, (Mrs. Geo. Harris Webber), Elloree, S. C.
Westbrooke, Blanche, Teacher, Blooming Grove.
Whitebread, Florence, (Mrs. Clarence Lyons), Mountain Top.
Wingert, Blanche P. Teacher, Williamstown.
Wolfe, Anna, Teacher, Rock Glen.
Wolfe, Esther A., Teacher, Dallas.
Wolfert, Emma D., Teacher, Forest City.
Zang, Minnie, Teacher, 560 North Church Street, Hazleton.

COLLEGE PREPARATORY.

Conner, Stanley, Scientific, Willow Springs.
Dino, John, Scientific, Vandling.
Frisbie, Katharine, Classical, Bloomsburg.
Fritz, Charles C., Scientific, Bloomsburg.
Gross, Gertrude, Scientific, Bloomsburg.
Landis, Wm. B., Scientific, Rock Glen.
McCreary, Frank B., Scientific, Hallstead.
Merrill, Ernest, Classical, Light Street.
Moyer, Helen, Scientific, Bloomsburg.
Moyer, William, Scientific, Bloomsburg.
White, Joseph, Scientific, Light Street.
Yeager, Clark, Medical, Plymouth.

ALUMNI ADDRESS LIST

1907-8

BUSINESS AND SHORT HAND.

Aspiazu, Eusebio S., Cienfuegos, Cuba.
Englehart, Paul H., Almedia.
Laubach, Murray. Guava.
Reimard, Irene, (Mrs. John Cressler), Wilkes-Barre.

SHORT HAND.

Robison, Eugene, Espy.

MUSIC.

Cousart, Josephine, (Mrs. Marvin Cooper, Jr.) Union City, Pa.

CLASS OF 1908.

REGULAR COURSE.

Appleman, Rebecca, Teacher, Danville.
Arnold, Ina A., Teacher, 732 Bennett Street, Luzerne.
Baldy, Sara H., Teacher, Catawissa.
Barnes, Margaret, Teacher, Elmhurst.
Beddall, Florence O., Teacher, Tamaqua.
Beddall, Joanna, Teacher, Tamaqua.
Benscoter, Laura M., Teacher, Hunlock's Creek.
Billings, Ella M., Teacher, Nicholson.
Bogart, Nellie, Teacher, Danville.
Boone, Laura E., Teacher, 317 East 5th Street, Berwick.
Brandon, Adda M., Teacher, Huntington Mills.
Breisch, Reba, Teacher, Ringtown.
Burke, Agnes J., Teacher, 9 Pike Street, Carbondale.
Callender, E. Mae, Teacher, Sweet Valley.
Campion, Reba, Teacher, 13 Darte Avenue, Carbondale.
Clark, Mabel P., Teacher, Wyoming.
Conrad, Effie M., Teacher, Bloomsburg.
Cool, Mertie M., Teacher, 88 South 10th Street, Brooklyn, N. Y.
Cox, Nell, Teacher, Fort Sill, Okla.
Coyle, Margaret D., Teacher, 247 East 4th Street, Mt. Carmel.
Cummings, James E., Teacher, 232 North Chestnut Street, Shenandoah.
Deeths, Anna R., Teacher, 545 James Street, Hazleton.
Deighmiller, Ellie R., Teacher, Bloomsburg, R. No. 1.
Deighmiller, Nellie M., Teacher, Bloomsburg, R. No. 1.
Dreibelbis, Ida M., Teacher, Bloomsburg, R. No. 3.
Faust, Sara C., Teacher, Barnesville.
Fegley, Mary I., Teacher, Catawissa.
Finn, Ruth M., Teacher, 653 West Shawnee Avenue, Plymouth.
Francis, Thomas, Teacher, 1516 Olive Street, Scranton.
Geisdorf, Charlotta, Teacher, Luther, Montana.
Gray, Carrie M., Teacher, Montrose, R. No. 1.
Handley, Alberta M., Teacher, 441 North 9th Street, Scranton.

ALUMNI ADDRESS LIST

1908

- Hartman, Sadie L., Teacher, 852 South Franklin Street, Wilkes-Barre.
Henrie, Ethel L., Teacher, Bloomsburg.
Herring, Martha E., Teacher, Bloomsburg.
Hill, Helen R., Teacher, 614 West Diamond Avenue, Hazleton.
Hull, Edith A., Teacher, Honesdale, R. No. 1.
James, Martha V., Teacher, 920 West Elm Street, Scranton.
Jayne, Elsie H., Teacher, 4½ East Main Street, Plymouth.
Johnson, Margaret J., Teacher, 78 East Walnut Street, Freeland.
Kahler, Irene G., Teacher, Bloomsburg.
Kostenbader, Stella, Teacher, Milton, R. No. 4.
Krum, Carol, Teacher, Danville.
Major, Olive A., Teacher, Forty Fort.
Maurer, Charles L., Teacher, Paxinos, R. No. 12.
Maurer, Darwin E., Teacher, Kehler.
Miller, Flora M., Teacher, Glen Lyon.
Miller, Harriet, Teacher, Reserve, Wis.
Moore, Mary Louise, Teacher, 1613 Vine Street, Scranton.
Morgan, Daniel W., Teacher, Beaumont.
Morgan, Laura W., Teacher, Bloomsburg.
Morris, Mary E., Teacher, 96 Washington Street, Edwardsville.
Morrow, Mary L., Teacher, Schultsville.
Mulligan, Mayetta, Teacher, Carey Street, Plains.
Peck, M. Evelyn, Teacher, Susquehanna.
Petrilli, Francesco S. L., Teacher, 104 Centre Street, Freeland.
Piekarski, Eleanor, M., Teacher, 118 Market Street, Nanticoke.
Piatt, Eugene W., Teacher, Broadway, R. No. 1.
Piatt, John E., Teacher, Broadway, R. No. 1.
Plank, Thomas H., Teacher, Morgantown.
Rarick, William, Teacher, Conyngham.
Rhodes, Adda, Teacher, 227 Iron Street, Berwick.
Rosser, Olwen, Teacher, 33 Atlantic Avenue, Edwardsville.
Row, Hazel, Teacher, Bloomsburg.
Ruth, Bessie M., Teacher, 533 West Diamond Avenue, Hazleton.
Sanders, Clyde, Teacher, Northumberland.
Seasholtz, Helen, Teacher, 28 West Centre Street, Danville.
Shiffer, Anna M., Teacher, Hudson.
Shovlin, Joseph A., Teacher, Wilburton.
Sitler, J. Wesley, S. N. S., Bloomsburg.
Slocum, A. Louise, Teacher, Rendham.
Smith, Marion C., Teacher, Conyngham.
Southwood, Mary, Teacher, 34 North Walnut Street, Mt. Carmel.
Sturdevant, Edith, Teacher, Meshoppen.
Tucker, Mabel L., Teacher, Susquehanna.
Tusar, Julia C., Teacher, Forest City.
Wallace, Elizabeth F., Teacher, Clifton Heights.
Warden, Helen L., Teacher, Dallas.

ALUMNI ADDRESS LIST

1908-9

Watkins, William D., Teacher, Catawissa.
Wells, Grace F., Teacher, Hallstead.
Wilkinson, Mabel W., Teacher, 1 North Walnut Street, Mt. Carmel.
Williams, Mae, Teacher, 126 East Noble Street, Nanticoke.
Williams, Rhea L., Teacher, Factoryville.
Williams, Sarah E., Teacher, Susquehanna.
Yoder, Jennie M., Teacher, West Avenue, Mt. Carmel.
Zimmerman, Verna, Teacher, Ringtown.

COLLEGE PREPARATORY.

Grimes, Jay H., Medical, 1402 Monroe Street, Chicago.
Mercer, Irene, Classical, Bloomsburg.
Smith, Merrill W., Latin-Scientific, Bloomsburg.
Turek, Frederick, Latin-Scientific, Glen Lyon.
Watkins, Wm. D., Latin-Scientific, Catawissa.
Yorks, Elsie, Classical, Bloomsburg.

BOOK-KEEPING AND SHORTHAND.

Churm, Stella, Danville.
Dreisbach, Ida, Bloomsburg.
Heberling, Pearl, Grovania.
Oman, Ernest, Bloomsburg.
Richards, Horace D., Light Street.
Sneidman, Bruce, Almedia.
Wiegand, Adam, 162 North Main Street, Wilkes-Barre.
Woods, Margaret, Benton, No. 4.

MUSIC.

Christian, Lucretia, Bloomsburg.
Dent, Bessie, Catawissa.
Major, Olive, Forty Fort.

CLASS OF 1909.

SUPPLEMENTARY COURSE.

Maurer, Chas. L., Paxinos.

REGULAR COURSE.

Acor, Stewart E., Teacher, Strawberry Ridge.
Beddall, Fannie May, Teacher, Port Carbon.
Bennett, Sue A., Teacher, Montoursville.
Betts, Bessie B., Teacher, Galilee.
Bevan, Mary F., Teacher, Mauch Chunk.
Bierman, Ethel I., Bloomsburg.
Birth, Jennie, Teacher, Nescopeck.
Bishop, Madeleine V., Teacher, 795 Bennett Street, Luzerne.
Black, Martha, Teacher, Bloomsburg.

ALUMNI ADDRESS LIST

1909

- Bryant, Leon D., Teacher, Susquehanna, R. F. D. No. 5.
Carr, Nora D., Teacher, 12 Jackson Avenue, West Hazleton.
Clancy, Nora G., Teacher, 419 North 3rd Street. Steelton.
Cryder, J. Atlee, Teacher, Willow Springs.
Diehl, Fred W., Teacher, Danville.
Eaton, Emma, Teacher, Dallas.
Edwards, Mary, Teacher, Kingston.
Eisenhauer, Edward, Teacher, Mifflinville.
Fagan, Elizabeth, Teacher, Milnesville.
Fairchild, Enola, Teacher, 183 West Broad Street, Nanticoke.
Ferber, Sadie M., Teacher, 121 North Hyde Park Avenue, Scranton.
Fisher, Scott, Teacher, Ringtown.
Flanagan, Hannah V., Teacher, Silver Creek.
Fleckenstine, Jessie R., Teacher, Orangeville.
Garrison, Florence W., Teacher, 108 Vaughn Street, Dorranceton.
Gibbs, Alice V., (Mrs. J. Roy Burnett), Madison, N. J.
Gillgallon, Mary, Teacher, 148 Church Street, Plymouth.
Gleason, Ruth E., Teacher, Gravity.
Gordon, Joseph B., Teacher, Carbondale.
Hart, Alberta, Teacher, 10 Scott Street, Carbondale.
Hartzell, Sarah E., Teacher, Rock Glen,
Heller, Irma L., Teacher, Bloomsburg, R. F. D. No. 3.
Hess, Geraldine, Teacher, Benton, R. F. D. No. 6.
Hinckley, Bess, Teacher, Danville.
Hobbes, Gertrude, Teacher, Kingston.
Houck, Fred, Teacher, Catawissa, R. F. D., No. 2.
Hughes, Mary I., Teacher, 26 Wayne Street, Carbondale.
Ikeler, Kenneth C., Teacher, Millville.
Johnson, Robert L., Teacher, Factoryville.
Kase, Harriet, Teacher, 116 Bloom Street, Danville.
Keller, Verna, Teacher, Seven Points.
Kenna, Genevieve, Teacher, Cumbola.
Kester, Eura M., Teacher, Bloomsburg, R. F. D. No. 1.
Kingsbury, Ethel, Teacher, Southdale.
Kintner, Sadie, Teacher, Meshoppen.
Klingerman, John E., Teacher, Beaver Valley.
Klingerman, Oliver, Teacher, Beaver Valley.
Knapp, Jeannie L., Teacher, Bloomsburg.
Krepps, Ethel F., Teacher, Bloomsburg.
Kuschke, Anna, Teacher, 1216 Oram Boulevard, Scranton.
McAfee, Chester E., Teacher, St. Peter's.
Mahoney, D. J., Teacher, Lawsville.
Major, Cora, Teacher, Forty Fort.
Major, Kathleen, Teacher, Lehman.
Marcy, Estella, Teacher, 634 Schuyler Avenue, Dorranceton.
Marcy, Eva L., Teacher, 634 Schuyler Avenue, Dorranceton.

ALUMNI ADDRESS LIST

1909

- Martin, Katherine, Teacher, 34 East Mine Street, Hazleton.
Meneeley, Gertrude M., Teacher, Winton.
Murrin, Emma, Teacher, 106 River Street, Carbondale.
Noble, Laverne R., Teacher, Calkins.
O'Neill, Frances H., Teacher, Sayre.
Parker, Marion E., Teacher, Waverly.
Parks, Edith B., Teacher, Tunkhannock.
Pitner, Harriet, Teacher, Elysburg.
Pooley, Edith M., Teacher, Bloomsburg.
Potts, M. Reinee, Teacher, Parkesburg.
Priest, Florence A., Teacher, Olyphant.
Reese, Marjory, Teacher, Strong P. O.
Regan, May C., Teacher, Duryea.
Rogers, Laura, Teacher, 331 Chestnut Street, Berwick.
Rummer, Alvin L., Teacher, Benezette.
Schooley, Emeline, Teacher, Trucksville.
Seasholtz, Kate E., Teacher, Danville.
Shuman, George A., Teacher, Catawissa.
Simpler, Julia, Teacher, 125 West Broad Street, Tamaqua.
Steiner, Samuel J., Teacher, Bloomsburg.
Stroh, Rebecca E., Teacher, Bloomsburg.
Stroud, Florence, Teacher, Black Walnut.
Sutliff, Maude, Teacher, Bloomsburg.
Thompson, Mary E., Teacher, St. Clair.
Tobin, Teresa, Teacher, 23 West 5th Street, Mt. Carmel.
Toole, Sue E., Teacher, Freeburg.
Van Campen, Carrie E., Teacher, Throop.
Vought, Sallie, Teacher, Catawissa.
Wallace, Almah C., Teacher, Livermore, Cal.
Washburn, Horace D., Teacher, Susquehanna, R. No. 5.
Welliver, Walter, Teacher, Bloomsburg.
Welsh, Bertha, Teacher, Orangeville.
Wheeler, Lillian M., Teacher, Shickshinny.
White, Agnes, Teacher, Indian School, Wittenberg, Wis.
White, LeRoy, Teacher, Bloomsburg.
Williams, George, Teacher, Drums.
Williams, Lydia P., Teacher, Edwardsdale.
Willits, Margaret S., Teacher, 125 Chestnut Street, Sunbury.
Wilsey, Helen M., Teacher, Tyler Hill.
Wilson, Alice W., Teacher, Plains.
Woodring, Nora E., Teacher, St. John's.

COLLEGE PREPARATORY.

- Barrow, Harrison R., Latin Scientific, Ringtown.
Callender, H. LeRoy, Latin Scientific, Sweet Valley.
Cintron, Francisco H., Latin Scientific, Caguas, P. R.

ALUMNI ADDRESS LIST

1909-10

Creasy, Ethel L., Classical, Bloomsburg.
Cressler, John W., Medical, 250 South River Street, Wilkes-Barre.
Hemingway, H. Gladstone, Latin Scientific, Bloomsburg.
Kochczynski, Jos. C., Medical, Mt. Carmel.
Krumm, Thurman, Classical, Turbotville.
Mather, T. Ray, Classical, Benton.
Matz, Robert L., Classical, McKeansburg.
Maurer, Chas. L., Latin Scientific, Paxinos.
Moyer, Harold L., Classical, Bloomsburg.
Ruhl, Jessie, Latin Scientific, Bloomsburg.
Smith, Marion C., Latin Scientific, Conyngham.
Wilner, Rob't F., Medical, Plymouth.

BUSINESS AND STENOGRAPHIC COURSES.

Ash, Elmer E., Benton, R. F. D. No. 1.
Burlingame, Chas. E., Almedia.
Harrison, Neil S., Forks.

CLASS OF 1910.

REGULAR COURSE.

Adams, Frank R., Teacher, Rupert.
Altmiller, Hilda A., Teacher, Hazleton.
Andrews, Ethel Velma, Teacher, Lansford.
Anwyl, Lila Smith, Teacher, Parsons.
Barletta, Ana Marie, Teacher, Mayaquez, P. Rico.
Barrett, Mary A., Teacher, Hudson.
Beach, Marie K., Teacher, Scranton.
Bond, Sara E., Teacher, Lehman.
Box, Harold Charles, Teacher, Gravity.
Brill, Julia, Teacher, Bloomsburg.
Brobst, Bertha, Teacher, Berwick.
Brown, Blanche, Teacher, Freeburg.
Brown, Fannie, Teacher, Wilkes-Barre.
Brown, LaRue E., Teacher, Lewisburg.
Burdick, Luella S., Teacher, Carbondale.
Cain, Margaret A., Teacher, Centralia.
Cole, Robert, Teacher, Bloomsburg.
Corse, Edith C., Teacher, New Milford.
Curtis, Irene A., Teacher, Waymart.
Davis, J. Anna, Teacher, Wilkes-Barre.
Donovan, Anna K., Teacher, Laceyville.
Dunkerly, Beatrice F., Teacher, Jeddo.
Edwards, Effie E., Teacher, Benton.
Edwards, Mary Gwynne, Teacher, Ironville, N. Y.
Egan, Michael, Teacher, Coalridge.
Evans, Kathryn M., Teacher, Ashley.

ALUMNI ADDRESS LIST

1910

- Evans, Maude N., Teacher, Scranton.
Eves, Belle C., Teacher, Millville.
Farrell, Jule Marie, Teacher, Wilkes-Barre.
Fetterman, L. Orval, Teacher, Bloomsburg.
Fetterolf, Howard, Teacher, Mifflinville.
Freas, Agnes Amelia, Teacher, Jermyn.
Gearhart, Ruby M., Teacher, Benton.
Geise, Nora Elizabeth, Teacher, Northumberland.
Gilner, Grace A., Teacher, Sterling.
Gleason, Hubert S., Teacher, Gravity.
Gulick, A. Elizabeth, Teacher, Danville.
Hanks, Anna Elizabeth, Teacher, Ashley.
Harnan, Regina M., Teacher, Plains.
Hartman, Kimber A., Teacher, Buckhorn.
Hawk, Hattie N., Teacher, Bloomsburg.
Heitsman, Florence Marion, Teacher, Dallas.
Hess, Helen M., Teacher, Bloomsburg.
Hess, S. Frank, Teacher, Berwick.
Holland, Josephine O., Teacher, Laceyville.
Houck, Maurice E., Teacher, Nescopeck.
Hourigan, Anna M., Teacher, Wilkes-Barre.
Huebner, Florence E., Teacher, Gowen.
Jones, Alma, Teacher, Yostville.
Jones, Margaret, 1735 Monsey Avenue, Scranton.
Keeler, Charles W., Teacher, Benton.
Klase, M. May, Teacher, Snyderstown.
Kleintob, Anna, Teacher, Bloomsburg.
Klopp, Warren E., Teacher, Stouchsburg.
Koser, Josephine R., Teacher, Nanticoke.
Krepps, Georgia, Teacher, Bloomsburg.
Kresge, Olive, Teacher, Wilkes-Barre.
Krumm, Grace B., Teacher, Turbotville.
Laubach, Vivian Z., Teacher, Hazleton.
Lehman, Leila C., Teacher, Mifflinville.
Lewis, Richard, Teacher, Scranton.
Lewis, Sara F., Teacher, Nanticoke.
Longenberger, Hazel M., Teacher, Mainville.
Low, Zora M., Teacher, Orangeville.
Lowry, Mary Belle, Teacher, Dewart.
McBride, Anna L., Teacher, Buckhorn.
McFarlane, Emma M., Teacher, Hazleton.
McGill, Rosa A., Teacher, Hazleton.
McHenry, Georgena, Teacher, Espy.
McMenamin, Bella, Teacher, Jeddo.
McMenamin, Cecelia E., Teacher, Freeland.
Mackin, Gertrude M., Teacher, Exeter Boro.

ALUMNI ADDRESS LIST

1910

Maddock, Mary E , Teacher, Mahanoy City.
Malinowski, Lucy V., Teacher, Wilkes-Barre.
Maxwell, Ada R., Teacher, Wilkes-Barre.
Mertz, Blanche E., Teacher, Northumberland.
Mertz, Robert C., Teacher, Ashley.
Monahan, Anna L., Teacher, Shenandoah.
Montelius, Sara, Teacher, Richfield.
Morris, Charles J., Teacher, Wilkes-Barre.
Muir, Anna C., Teacher, Mt. Carmel. .
Mummey, Ida W., Teacher, Zion's Grove.
Murray, M. Irene, Teacher, Wilkes-Barre.
O'Connor, Marion I., Teacher, Shenandoah.
Oliver, Margaret L., Teacher, Berwick.
Polley, Bertha V., Teacher, Seelyville.
Potter, Charles W., Teacher, Bloomsburg.
Pursel, Rena H., Teacher, Berwick.
Rarig, Emory W., Teacher, Catawissa.
Ratchford, Margaret, Teacher, Shenandoah.
Reber, Ida, Teacher, Mifflinburg.
Reeder, Elizabeth J., Teacher, Shamokin
Reynolds, Josephine, Teacher, Mahanoy Plane.
Robb, Mary E., Teacher, Hughesville.
Roberts, S. Tracy, Teacher, Centremoreland.
Ryan, Eleanor, Teacher, Hazleton.
Sachs, Anna D., Teacher, Nuremberg.
Schooley, Kate. Teacher, Trucksville.
Scott, Jennie L., Teacher, Danville.
Seasholtz, Leonina H., Teacher, Danville.
Shovlin, Mary C., Teacher, Freeland.
Skweir, John, Teacher, McAdoo.
Sluman, I. Burton, Teacher, Torrey.
Smith, Ida May, Teacher, Bloomsburg.
Smith, Mabel K., Teacher, Scranton.
Snell, Mildred, Teacher, Pittston.
Snyder, Enola Edith, Teacher, Zenith.
Steckroth, John G., Teacher, Hazleton.
Stohner, Marie Alice, Teacher, Bloomsburg.
Thompson, Helen H., Teacher, Pittston.
Tobin, Jennie Elizabeth, Teacher, Mt. Carmel.
Tompkins, Laura M., Teacher, Jermyn.
Trescott, Hellen E., Teacher, Berwick.
Weaver, Raymond W., Teacher, Catawissa.
Wertman, Ralph I., Teacher, Quakake.
Williams, Marion F., Teacher, Plymouth.
Yost, Lois I., Teacher, Bloomsburg.
O'Malley, Sarah, (State Cer.) Plymouth.

ALUMNI ADDRESS LIST

1910

COLLEGE PREPARATORY COURSE.

Bomboy, Harold, Espy.
Laubach, Earl, Benton.
Mann, Chas. F., Jr., Benton.
Milnes, Reay W., Espy.
Moses, David, Tresco.
Skweir, John, McAdoo.
Trescott, Hellen, Berwick.
Zinkoff, Abraham, Baltimore, Md.
Zvenigorodsky, Abraham, New York City.

BOOK-KEEPING AND STENOGRAPHIC COURSE.

Burlingame, Lester, Almedia.
Jordan, Bridget N., Scranton.
Krum, Theodore D., Grovania.
Kurr, Franklin H., Stouchsburg.
Pellett, Mabel D., Paupac.
Pennington, Florence, Bloomsburg.
Pursel, Obed E., Bloomsburg.
Vetterlein, Alma K., Paupac.
White, Frank B., Almedia.

MUSIC COURSE.

Gearhart, Mary Katherine, Danville.
Lore, Ada, Danville.



ALUMNI ADDRESS LIST

DEATHS REPORTED SINCE JULY 1st, 1909.

1876. Dickens, Fr. E. (Davenport)
1878. Andrews, C. D.
1883. Shiel, Robert
1884. Limberger, Annie R.
1885. Hicks, Lillian N.
1885. Mullaly, W. F.
1888. Major, Lucy I.
1892. Downing, Margaret F.
1893. Thomas, Gwennie (Mrs. J. B. Tobias)
1893. Henderson, May (Mrs. Rob't Eddie)
1897. Shultz, Sarah F. (Mrs. W. A. Sherman)
1899. Davison, A. P.
1905. Conway, Nellie
1908. Yeager, Lillian

CLASS SECRETARIES.

1871. J. M. Garman.
1875. Lorena G. Evans.
1876. Mary J. Hunt.
1878. C. D. Andreas.
1880. Celeste Kitchen (Pruzman).
1883. G. J. Clark.
1885. Cora Hagenbuch Holmes.
1887. Mary P. Sheep.
1889. Helen Barton John.
1890. Lulu M. McAlarney.
1891. C. C. Major.
1892. Anna E. Stair.
1893. Eva E. Dintinger (Mrs. E. D. Frick).
1895. Mary Detwiler (Mrs. E. E. Brader).
1896. Florence Kitchen (Mrs. C. Fullmer).
1897. Susan B. Bodmer.
1898. Clara M. Swank.
1899. Ira A. Zeigler.
1901. Esther Abbott.
1902. Harriet Fry.
1903. Mollie Moran.
1904. Maud Davis.
1905. J. Lee Tiffany.
1906. Mabel Hartzell (Zarr).
1907. Bertha H. Bacon,
1908. Marion Smith.
1909. Julia Simpler.
1910. Bertha V. Polley.

INDEX.

Alumni List.....	67
Appropriations, State	46
Athletic Association.....	42
Auditorium, The.....	38
Boxes from Home.....	44
Buildings.....	38
Calendar	2
Courses of Study.....	7
Damages	45
Departments.	
Professional.....	14
College Preparatory.....	15, 28
Music.....	16, 34
Physical Culture.....	18
Art.....	19
Science.....	19
History and Civics.....	21
English.....	23
Commercial.....	24, 33
Diplomas.....	16, 28
Discipline	43
Elevator, Passenger.....	41
Expenses.....	46, 48
Faculty, The.....	5, 44
Graduate Students.....	25
Gymnasium, The	40
Laundry Regulations.....	45
Lecture Course, The Students'.....	42
Library, The.....	40
Literary Societies.....	42
Location.....	38
Medical Preparatory.....	31
Model School, The.....	39
Outfits	45
Outline of Four Years Course	9
Orchestra.....	18
Programs.....	26
Religion and Morals.....	43
Science Hall.....	41
Scholarships.....	49
School Periodical.....	42
Special Students.....	24
State Aid.....	46
State Examinations, Rules for.....	11
Students' Rooms	40
Students, List of.....	51
Students, Summary of.....	65
Teachers, Classes for.....	27
Teachers, Applications for.....	45
Text Books.....	37
Trustees, Board of.....	3
Standing Committees of.....	4
Vocal Course	35
Visiting and Going Home.....	44
Young Men's Christian Association.....	43
Young Woman's Christian Association.....	43

“Entered as second-class matter July 1, 1909, at the post office at
Bloomsburg, Pa., under the Act of July 16, 1894.”

Archives (College)
Harvey A. Andruss Library
Bloomsburg State College
Bloomsburg, PA 17815

DEC 20 1975