

B. S. N. S. Quarterly
Catalog Number.

Bloomsburg Literary Institute

and

State Normal School,

Sixth District,

Bloomsburg, Pa.

1908—1909.



Digitized by the Internet Archive
in 2012 with funding from
LYRASIS Members and Sloan Foundation

<http://archive.org/details/caleooms08bloo>



Calendar

—OF THE—

Bloomsburg

Literary Institute

—AND—

State Normal School,

(CHARTER NAME)

Sixth District,

Bloomsburg, Columbia County,

Pennsylvania,

1908--1909.

Catalog Number of B. S. N. S. Quarterly,

June, 1908.

1908.

Calendar.

1909.

*FALL TERM**13 Weeks*

Opens Tuesday, September 8, 1908

Philologian Anniversary, Thursday, November 26, 1908.

Closes Saturday, December 5, 1908.

*WINTER TERM**13 Weeks*

Opens Monday, December 7, 1908.

Washington Excursion, Monday, December 14, 1908.

Beginning of Christmas Vacation, Saturday, December 19,
1908.

Work resumed, Tuesday, January 5, 1909.

Calliepien Anniversary, Monday, 8:15 P. M., February 22,
1909.

Gymnasium Exhibition, Friday, 8:15 P. M., March 19, 1909.

Closes Saturday, March 20, 1909

*SPRING TERM**14 Weeks*

Opens Monday, March 29, 1909.

Memorial Day, Sunday, May 30, 1909.

Recital, Music Department, Friday, 8:15 P. M., June 25,
1909.

Junior Entertainment, Saturday, 8:15 P. M., June 26, 1909.

Baccalaureate Sermon, Sunday, 3:30 P. M., June 27, 1909.

Entertainment by Middle Class '10, Monday, 8:15 P. M.,
June 28, 1909.

Field Day, Tuesday, June 29, 1909.

Class Reunions, Tuesday, 2:00 to 5:00 P. M., June 29, 1909.

Class Day Exercises, '09, Tuesday, 8:15 P. M., June 29, 1909.

Commencement Wednesday, 10:00 A. M., June 30, 1909.

Board of Trustees

A. Z. SCHOCH, 1910 - - - PRESIDENT.
JAMES C. BROWN, 1911 - - VICE PRESIDENT.
JOHN M. CLARK, Esq., 1910 - SECRETARY.
L. E. WALLER, Esq., 1909
N. U. FUNK, Esq., 1909
JOHN G. FREEZE, Esq., 1911
O. W. CHERINGTON, 1909
HON. VORIS AUTEN, 1910
G. J. CLARK, 1911
D. J. WALLER, JR. (EX-OFFICIO.)

Trustees Appointed by the State

JOHN R. TOWNSEND, 1911
CHARLES W. MILLER, Esq., 1909
DR. J. J. BROWN, 1910
ROBERT C. NEAL, 1910
C. C. PEACOCK, Esq., 1909
R. E. HARTMAN, 1911
PAUL E. WIRT, Esq., 1909
HON. A. L. FRITZ, 1910
FRED G. YORKS, 1911

H. B. CLARK, TREASURER.

Standing Committees

Finance :

CHARLES W. MILLER, JOHN G. FREEZE,
FRED G. YORKS.

Grounds and Buildings :

JAS. C. BROWN, JOHN M. CLARK,
C. C. PEACOCK.

Household :

JOHN M. CLARK, JOHN R. TOWNSEND,
J. J. BROWN.

Instruction and Discipline :

PAUL E. WIRT, J. C. BROWN,
HON VORIS AUTEN.

Furniture, Library and Apparatus :

A. L. FRITZ, C. C. PEACOCK,
GRANVILLE J. CLARK.

Heat, Water and Light :

N. U. FUNK, O. W. CHERINGTON,
R. E. HARTMAN.

Credit and Collection :

FRED G. YORKS, JOHN R. TOWNSEND, N. U. FUNK,

The Faculty.

D. J. WALLER, JR.
PRINCIPAL.

O. H. BAKELESS, A. M.
THEORY AND PRACTICE OF TEACHING.

G. E. WILBUR, A. M.
HIGHER MATHEMATICS.

WILLIAM B. SUTLIFF, A. M.
MATHEMATICS.

F. H. JENKINS, A. M.
REGISTRAR.

J. G. COPE, M. E.
NATURAL PHILOSOPHY AND CHEMISTRY.

C. H. ALBERT, M. E.
GEOGRAPHY.

JOS. H. DENNIS, A. B.
LANGUAGES.
DIRECTOR COLLEGE PREP. DEPARTMENT.

D. S. HARTLINE, A. M.
BIOLOGICAL SCIENCES.

MARY ALICE PORT,
PRECEPTRESS.

VIRGINIA DICKERSON, M. E.
LATIN.

MARY A. GOOD, B. P.
CHEMISTRY.

J. C. FOOTE, Litt. B.
ENGLISH.

HELEN WINIFRED BRYANT, A. B.
READING AND LITERATURE.

NOBLE W. ROCKEY, A. B.
ENGLISH.

LILLIAN WALDRON,
VOICE, PIANOFORTE, HISTORY OF MUSIC.

EVA REED BURGE, M. B.
(Pupil of Arthur Foote
PIANOFORTE, HARMONY AND THEORY OF MUSIC.

BLANCHE LETSON, M. E.
PIANOFORTE AND VOICE.

JAS. T. GOODWIN,
STENOGRAPHY, TYPEWRITING AND COMMERCIAL BRANCHES.

MRS. ELLEN SCHOONOVER,
ENGLISH.

GRACE PAUL LEAW,
DRAWING.

B. F. BRYANT,
DIRECTOR OF GYMNASIUM.

JESSE Y. SHAMBACH,
ARITHMETIC AND ALGEBRA.

K. MAUD SMITH, M. E.
PRINCIPAL OF MODEL SCHOOL AND CRITIC TEACHER.

FLORENCE TUTTLE, A. B.
CRITIC AND MODEL SCHOOL TEACHER.

HELEN CARPENTER,
CRITIC AND MODEL SCHOOL TEACHER.

WM. L. CHASE, A. B.
HISTORY AND CIVICS.

MARGARET L. WALLER, A. B.
LIBRARIAN.

FRANCES V. FRISBIE, A. B.
GERMAN.

MYRTLE A. SWARTZ, A. B.
ENGLISH AND LATIN.

CLARA A. WALDRON,
PIANOFORTE, VIOLIN AND ELEMENTS OF MUSIC.

EDITH W. CASHO,
INSTRUCTOR IN GYMNASISTICS.

LOTTA A. JONES,
READING AND LITERATURE.

CRITIC AND MODEL SCHOOL TEACHER.

HOWARD R. RARIG,
ASSISTANT IN BIOLOGICAL SCIENCES.

JOHN WESLEY SITLER,
ASSISTANT IN BIOLOGICAL SCIENCES.

BRUCE SNEIDMAN,
ASSISTANT IN COMMERCIAL DEPARTMENT.

H. J. FAUSEL,
ASSISTANT IN GYMNASIUM.

ELLA DEIGHMILLER,
ASSISTANT IN BIOLOGY.

MRS. KATE L. LARRABEE,
CUSTODIAN OF STUDY HALL.

F. V. FRISBIE, A. M.
SUPERINTENDENT OF BUILDINGS AND GROUNDS.

Courses of Study.

(As revised and adopted by the Normal School Principals.)

Regular Course.

PREPARATORY YEAR.

LANGUAGE—Orthography ; Reading ; Composition.

NATURAL SCIENCE—Physiology and Hygiene.

HISTORICAL SCIENCE—Geography, (Descriptive, Commercial and Physical); History of the United States.

THE ARTS—Penmanship, sufficient to be able to explain some approved system ; writing to be submitted to the Board of Examiners.

Sufficient knowledge of Arithmetic, English Grammar, and Algebra is required for the Preparatory year to enable students to pursue the Junior studies successfully.

JUNIOR YEAR.

PEDAGOGICS—School Management. (See rule 2, p. 9.)

LANGUAGE—English Grammar ; Latin sufficient for the introduction of Cæsar.

MATHEMATICS—Arithmetic ; Algebra.

NATURAL SCIENCE—Physiology and Hygiene.

HISTORICAL SCIENCE—U. S. History ; Civil Government.

THE ARTS—Drawing, a daily exercise for at least twenty-four weeks, work to be submitted to the Board of Examiners ; Book-keeping, single entry, including a knowledge of common business papers, and a daily exercise for at least seven weeks ; Vocal Music, elementary principles, and attendance upon daily exercise for at least twelve weeks.

PHYSICAL CULTURE.

MIDDLE YEAR.

PEDAGOGICS—Psychology and Methods of Teaching. (See rule 3, p. 9.)

LANGUAGE—Rhetoric and Composition ; Latin, Three books of Cæsar's Gallic War.

MATHEMATICS—Plane Geometry.

NATURAL SCIENCE—Zoology ; Botany ; Chemistry ; Descriptive Astronomy. (Laboratory and field study, see rule 6, page 10.)

HISTORICAL SCIENCE—General History.

THE ARTS—Manual Training.

PHYSICAL CULTURE.

SENIOR YEAR.

PEDAGOGICS—Methods and Practice Teaching ; History of Education ; Ethics ; Logic. (See rule 3, p. 9.)

LANGUAGE—English Grammar (review) ; English Literature, at least twelve weeks of work, including the thoro study of four English classics—these being selected from those designated for entrance to College by the Association of Colleges and Preparatory Schools of the Middle-States and Maryland ; Latin, Three Orations of Cicero, Three Books of Virgil. (Students having sufficient preparation are admitted to more advanced classes in Latin.) (See rule 6, p. 10.)

MATHEMATICS—Arithmetic (review) ; Plane Trigonometry and Surveying. Solid Geometry.

NATURAL SCIENCE—Physics ; Geology.

PHYSICAL CULTURE.

THESIS.

Substitutions are allowed for certain branches in the Middle and Senior years. See pp. 11-12.

Supplementary Course.

(In Addition to the Regular Course.)

Leading to the Degree of Bachelor of Pedagogics.

Philosophy of Education ; Advanced Psychology.

Discussion of Educational Questions ; School Supervision, including School Law ; Devices for Teaching ; Educational Theories, etc.

School Apparatus and Appliances—description, use, preparation.

Leading to the Degree of Master of Pedagogics.

Two years of teaching after graduating in the Regular Course. Professional Reading, with abstracts ; History of Education in the United States (Boone) ; European Schools (Klemm) ; Systems of Education, as found in Encyclopædia Britannica.

Sanitary Science ; School Architecture, etc.

Thesis.

A full equivalent will be accepted for any of the text-books named above. The courses in reading and classics for all the courses are determined by the Board of Principals at their annual meeting, and are the same for all Normal Schools.



BIRD'S EYE VIEW OF THE SCHOOL.

*Rules for Final Examinations, Admission to the
Middle and Senior Classes, Etc.*

(For all the Normal Schools of Pennsylvania.)

1. Admission to the Senior and Middle classes is determined by a preliminary examination conducted by the faculty, followed by a final examination by a State Board of Examiners. These examinations are held in June each year. The date is fixed by the Superintendent of Public Instruction, and is usually announced in February or March preceding the examinations. The results of the preliminary examinations are given to the State Examiners, with the recommendation of successful applicants.

2. In order to be admitted to the Middle class at any State Normal School, students must be examined by the faculty and State Board in all the Junior studies (except English Grammar and Arithmetic,) and this examination shall be final.

Persons who desire to be admitted to the Middle class without having previously attended a State Normal School, must pass an examination by the faculty and State Board of Examiners in the academic studies of the Junior year (except English Grammar and Arithmetic), and Plane Geometry or the first Book of Cæsar, and must complete School Management in the Middle year.

Applicants may try the Junior and Middle year examinations at the same time.

3. In order to be admitted to the Senior class, students must be examined by the faculty and State Board in all the Middle year studies (except Methods), and this examination shall be final.

Persons who desire to be admitted to the Senior class without having previously attended a State Normal School, must pass an examination by the faculty and State Board in the academic studies of the entire course, except the review studies of the Senior year; and must devote their time during the Senior year to the professional studies of the course, and the review studies.

4. If the faculty of any State Normal School, or the State Board of Examiners decides that a person is not prepared to pass an examination by the State Board, he shall not be admitted to the same examination at any other State Normal School during the same school year.

5. If a person who has completed the examinations required for admission to the Middle or Senior class at any State Normal School, desires to enter another Normal School, the

principal of the school at which the examination was held shall send the proper certificate to the principal of the school which the person desires to attend. Except for the reason here stated, no certificate setting forth the passing of the Junior or Middle year studies shall be issued.

6. Candidates for graduation shall be examined by the State Board in all the branches of the Senior year, including English Grammar and Arithmetic. They shall have the opportunity of being examined in any higher branches, including vocal and instrumental music and double entry book-keeping, and all studies completed by them shall be named in their certificates.

All persons examined by the State Board in the Natural Sciences of the Middle and Senior years, are required to present note books of the laboratory and field work done by them.

7. Persons who have been graduated may be examined at any State examination in any higher branches, and the secretary of the Board of Examiners shall certify on the back of their diplomas to the passing of the branches completed at said examination.

8. A certificate setting forth the proficiency of all applicants in all the studies in which they desire to be examined by the State Board of Examiners shall be prepared and signed by the Faculty and presented to the Board. The certificate for the studies of the Junior year shall also include the standing of applicants in the review studies of the Senior year.

9. Graduates of the State Normal Schools in the regular course, and graduates of accredited colleges, may become candidates for the degrees of Bachelor of Pedagogics and Master of Pedagogics. To obtain these degrees, candidates must be examined by the faculty and State Board upon the studies of the supplementary course.

Three years of successful teaching in the public schools of the State since graduation (or two years in the case of candidates who taught in the Model School) will be required of all candidates for the degree of Master of Pedagogics, in addition to the branches of study indicated above.

10. Attendance at a State Normal School during the entire Senior year will be required of all candidates for graduation; but candidates for the pedagogical degrees may prepare the required work *in absentia*.

Programs

As arranged for this School.

Regular Course.

Program of Studies for the Preparatory Year.

FALL TERM.	WINTER TERM.	SPRING TERM.
Arithmetic (including fractions)	Arithmetic (practical measurements, &c.)	Arithmetic (percentage, interest, &c.)
English Composition	Eng. Comp. and Gram.	English Grammar
Reading (thought analysis)	Reading, (phonics, drill in use of dictionary, &c.)	Reading and Declamation, Supplementary Reading
Orthography and Penmanship	Orthography and Penmanship	Orthography and Penmanship
U. S. History (colonial, &c.)	U. S. History (administrations, &c.)	U. S. History (continued);
Geography, (descriptive and commercial)	Geography (physical)	Geography (continued)
Physiology, Hygiene	Algebra (begun)	Algebra (to quadratics)
School Management	School Management	School Management
Physical Culture	Physical Culture	Physical Culture

Program of Studies for the Junior Year.

FALL TERM.	WINTER TERM.	SPRING TERM.
Algebra (from quadratics)	Algebra	Algebra (completed)
Book-Keeping and Penmanship	Arithmetic (from percentage)	Arithmetic (completed)
Reading and Spelling Declamation	Geography	Geography
English Grammar	English Grammar	English Grammar
Physiology	Physiology	Civil Government
U. S. History	U. S. History	
*Latin (beginning)	Latin	Latin (sufficient to begin Cæsar)
Vocal Music	Vocal Music	
School Management	School Management	School Management
Drawing	Drawing	
Physical Culture	Physical Culture	Physical Culture

*NOTE—When approved by the Faculty, German or French may be substituted for Latin.

Program of Studies for Middle Year.

FALL TERM.	WINTER TERM.	SPRING TERM.
Plane Geometry	Plane Geometry	Plane Geometry
Rhetoric and Composition	Rhetoric and Elocution	Botany
*Cæsar	*Cæsar	*Cæsar
Zoology	General History $\frac{1}{2}$ term	General History
Psychology and Methods	Psychology and Methods	Psychology and Methods
Chemistry	*Chemistry $\frac{1}{2}$ term	
Manual Training	Manual Training	Manual Training
Physical Culture	Physical Culture	Physical Culture

*When approved by the faculty, Greek, German or French may be substituted for Chemistry; German or French for Latin.

Program of Studies for Senior Year.

FALL TERM.	WINTER TERM	SPRING TERM.
*Solid Geometry	*Plane Trigonometry	*Surveying
English Grammar (review)		History of Education and Practice Teaching
Arithmetic (review)	Physics	Physics, Geology
Literature and English Classics	Literature and English Classics	English Literature and Thesis
*Latin (3 orations of Cicero)	Latin (Virgil)	Latin (Virgil, 3 books)
Methods and Practice Teaching	Methods and Practice Teaching	Methods and Practice Teaching
Physical Culture	Physical Culture	Physical Culture

*When approved by the faculty, Greek, German or French may be substituted for Solid Geometry, Plane Trigonometry, and Surveying; German or French for Latin; English History, Ethics and Astronomy for Latin.

Substitutions in the courses are not advisable, except when necessary. Graduates who make them are not eligible for township High Schools and other good positions.

Teachers' Classes.

At all times classes are organized for the purpose of giving special opportunities to public school teachers who wish to prepare themselves for better positions.

The studies have been so arranged as to enable such persons to complete the studies belonging to the Junior year, and review branches covered by the superintendent's examination at the same time.

The length of time required to thus complete the work of the Junior year depends upon the advancement of the teacher when entering. Some are able to complete it in a single term, while others require more time.

Certificates and Diplomas.

To each student on graduation is issued a Normal Teacher's Certificate entitling the holder to teach any two subsequent years in the public schools of the state. After *continuing his studies* for two years and teaching for TWO FULL ANNUAL TERMS in the *common schools* of the state he may receive the second or permanent State Normal School Certificate.

To secure this, a certificate of good moral character and skill in the art of teaching, signed by the board of directors by whom he was employed, and countersigned by the county superintendent of the county in which he taught, must be presented to the Faculty and State Board of Examiners by the applicant. Blanks for this certificate will be furnished on application. They must be executed and returned to the school before the time of the State Examinations.

Preparatory Collegiate Courses.

Classical Course.

(A FOUR YEARS' COURSE)

All the branches of the various college preparatory courses of the school are pursued with the same thoroughness required in the professional courses.

Students completing these courses are ready for admission to the various colleges and are admitted to many without examination. Diplomas are granted to those who complete these courses.

Required Studies of the Classical Course.

PREPARATORY YEAR.

FALL TERM.	WINTER TERM.	SPRING TERM.
Arithmetic	Arithmetic	Arithmetic
Algebra	Algebra	Algebra
Geography (Physical)	Geography (Descriptive)	Geography (Commercial)
English Grammar	English Grammar	English Grammar
U. S. History	U. S. History	U. S. History
	Elementary Latin	Elementary Latin
Reading and Spelling	Reading and Spelling	Reading and Spelling

Physical Culture and Declamation throuout the year.

JUNIOR YEAR.

FALL TERM.	WINTER TERM.	SPRING TERM.
Arithmetic	Arithmetic (Metric System)	Algebra
Algebra	Algebra	Cæsar (begun)
Elementary Latin	Elementary Latin	English Grammar
English Grammar	English Grammar	Geography (Review)
U. S. History	Civil Government	Botany
Reading and Spelling	Elementary Greek	Elementary Greek
Physical Culture and Declamation throuout the year.		

MIDDLE YEAR.

FALL TERM.	WINTER TERM.	SPRING TERM.
Advanced Algebra	Plane Geometry	Plane Geometry
Plane Geometry	Rhetoric	Elocution
Rhetoric	Cæsar	Cæsar
Cæsar	Anabasis	Anabasis
Anabasis (begun)	Roman History	Greek History
English History		

Prose Composition during the year in connection with Cæsar and Anabasis.

Physical Culture and Declamation throuout the year.

SENIOR YEAR.

FALL TERM.	WINTER TERM.	SPRING TERM.
Natural Philosophy	Natural Philosophy	Natural Philosophy
English Literature	English Literature	English Classics
Cicero	Cicero	Cicero
Virgil	Virgil	Virgil
Anabasis	Homer	Homer
Latin Prose Composition	Latin Prose Composition	Latin Prose Composition
Greek Prose Composition	Greek Prose Composition	Greek Prose Composition

Physical Culture and Declamation throuout the year.

Note.

Work in German may be substituted for Greek as a second language. Physiology, Biology or Geology may be substituted for Botany. Forty lessons of Jones' Greek and Latin Prose Composition are specified, together with translations of connected prose. Provisions are made for meeting the special requirements of any college for certain selections of prose or poetry.

The Departments.

I. The Professional Department.

The aim of the school in this department is to make well rounded men and women, such as are needed to guide the development of children. All the departments of the school cooperate to this end by insisting on thorough scholarship. Throughout, emphasis is placed on the development of power to do and on ideals to be followed.

In the Preparatory and Junior years careful studies are made of school hygiene and the general conditions for the successful organization and management of a school.

In the Middle year the students study carefully the laws of mind in their application to daily life and to the problem of the schoolroom. There is also a course in genetic psychology in which they become acquainted with the more fundamental results of modern child study. These courses lead directly into and supplement the work in general and special method which prepares for the practice work of the senior year.

Finally, in the Senior year the work of previous years is supplemented, broadened and applied. Reviews are given in different branches for deeper insight, and to furnish a better basis for method.

Psychology, Child Study and Method.

All of these are connected as closely as possible with actual work. In Psychology emphasis is laid on its applications to questions of discipline and method. In addition to a general knowledge of the child study movement, and of the essential facts of physical and mental growth, the seniors are taught to test children for defects of sight and hearing, and to make such observations as will enable them to come into more helpful relations with their pupils.

The general methods are shown to follow from the psychology and child study. Sufficient emphasis is placed upon special devices to enable the teacher to be at home in her own school. Thruout, the students are led to see the principles on which the methods are based, that they may become more independent and self-reliant, and hence more ready to adapt their work in an intelligent manner to the conditions they will meet.

Preparation for Work in Ungraded Schools.

Inasmuch as many teachers begin their work in country districts, especial attention is given to their needs. The arranging of programs and adapting of methods are considered, as

also the making of simple but helpful pieces of apparatus, the making and care of aquaria, the study of nature, and in general the use of all the natural supplies for decoration and school work which location offers to the country school but which the teacher usually overlooks.

Careful Practice Teaching.

Several periods each day for the entire year are given by members of the senior class to teaching and observation. Each graduate averages over five months, often an entire year, of actual teaching under careful supervision. The aim is to develop teachers who can plan and carry out their own work. Every teacher is led to think over his work both before and after the practice teaching. He is given a class for a definite number of weeks, and prepares in advance a written plan of work for the entire period. This is examined and criticised, as are also the weekly and daily plans. At the close of the teaching period he makes a summary of the work and indicates where it might have been improved.

The opportunity is afforded for students to receive special training in music, drawing and gymnastics, under the supervision of the heads of these departments. Students showing unusual ability in any particular branches are given opportunity to specialize to an extent sufficient to enable them to conduct departmental work.

The Model School.

The Model School, like the graded public schools, consists of eight grades. Four experienced critic teachers in separate rooms have charge of two grades each. Thus the children receive the close attention of skilled specialists, and the teaching by the Seniors is under constant and competent inspection. The children are also under the instruction of the regular teachers in Physical Training in the gymnasium.

II. The College Preparatory Department.

The College Preparatory Department of the Bloomsburg Literary Institute and State Normal School is by no means a new departure. It dates from the original establishment of the school in 1866, and is maintained in connection with the teachers' courses by special provision of the state charter.

The community and the trustees of the Literary Institute were unwilling to allow the institution, which they had founded and fostered at great expense and personal sacrifice, to be-

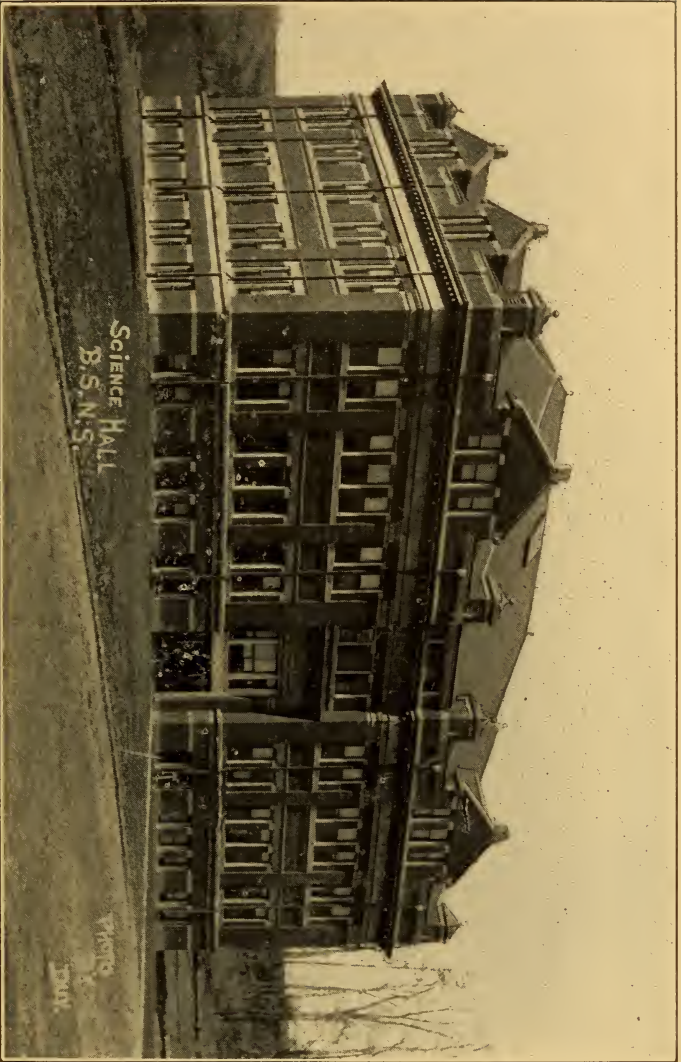

SCIENCE HALL.

come a state institution, unless the provision to furnish the young people of the community with a broad, general education, could be continued.

It has always been the policy of this school to urge upon its students and graduates the importance and advantage of a higher education than a Normal School is fitted to provide, and it is a source of pride and gratification to those in charge of the various departments, that the school is constantly represented among the students of the colleges and universities of the country, by large numbers of its former students and graduates.

The preparatory work done at Bloomsburg differs materially from that of the majority of preparatory schools. All the strictly College Preparatory branches, as well as those of the teachers' courses, are presented to the student with reference to their didactic as well as academic values. This necessarily results in giving students a broader conception of these subjects than is otherwise possible, and renders graduates better able to think for themselves. That these methods are practical is shown by the work done in college by those who have made their preparation here.

A number of Pennsylvania colleges offer scholarships to graduates of this department, thereby testifying to the quality of its work.

Diplomas are granted to all those who complete the courses satisfactorily, and are accepted in lieu of entrance examinations at many colleges.

The growth of this department has encouraged the management to make important changes in the course and in the manner of conducting the work, and the department now does more effective work than ever before. It is well equipped with pictures, casts, maps, etc., to assist its work. An electric lantern with a goodly supply of lantern slides also belongs to this department.

Outlines of the courses of study provided by the department will be found elsewhere. (See index.)

III. The Music Department.

The Music Department of the school is under the direction of a number of competent instructors of wide experience in teaching both instrumental and vocal music. The instructors have had conservatory training. The department is in reality a conservatory, and deserves that name much more than many of the music schools that have it.

Piano-Forte Course.

COURSE OF STUDY.

The course is divided into four grades—Elementary, Preparatory, Intermediate and Advanced. It includes Harmony, Theory, Musical History and the study of as many works of the masters as is possible in the given time.

BEGINNERS.

Beginners and those not far advanced are especially welcome. They receive correct fundamental principles, and as a rule make steady and rapid progress.

FREE ADVANTAGES.

Pupils of the department preparing to complete the Course are of necessity expected to attend to ear-training and sight-reading classes, held weekly. While for other students these classes are not obligatory, they are necessary for a thorough musical education.

Instruments.

The pianos in use are kept in excellent condition by frequent tuning and repairing. New instruments are frequently added.

Lessons are given on the Violin and other stringed instruments.

There are classes in sight singing, harmony, theory and musical history.

Vocal Music in the Public Schools.

Music occupies an important place in the public school curriculum. In many towns and cities public school teachers are required who can teach children to sing. Thruout the Junior year of the Regular course classes are maintained, giving systematic instruction in vocal music. Students in other departments of the school are permitted to join these classes without extra charge.

Pupils are given numerous exercises in sight singing and a thorough study is made of the rudiments of music, and practice is given in rendering the best music.

Recitals.

Recitals are given frequently and music pupils are required to take part in them. This gives confidence and ease in playing and singing before others, an accomplishment which music students often lack. Concerts in which the advanced pupils take part, are also held at frequent intervals.

Musical Organizations.

Choruses and Glee Clubs are organized each year, affording a good opportunity for those desiring to become proficient in sight reading, strengthening of tones, accuracy in time, phrasing and expression. Besides, those who join these organizations enter more completely into the life and enjoyment of the school, and thus give pleasure to others as well as receive much themselves.

The Orchestra.

An orchestra is maintained in connection with this department. An opportunity is afforded to those who are far enough advanced in playing an orchestral instrument, to join the organization and receive the benefits of weekly rehearsals. During the rehearsals standard overtures, selections from operas, etc., are practiced. The Orchestra plans to give at least one public concert each year.

Requirements for Graduation.

Graduates in any of the courses in music are required to have a good education in English branches so that they will be able to make intelligent use of their attainments in music, and to hold any place in society to which their education in music may call them. Proficiency in all the subjects mentioned in the English branches of the College Preparatory course will be the minimum requirement. Students completing our courses have taken high standing on entering the leading Conservatories of America.

No definite time can be fixed for finishing any of the Music courses. It varies according to the ability of the pupil. Some advance more rapidly than others, and can complete a course in less time than others. No one is graduated because of having spent a certain amount of time in any course. Proficiency is requisite.

Lessons Missed.

Lessons are charged from time of entrance.

No deduction is made for lessons missed, unless notice is sent to the instructor in advance.

IV. Department of Physical Education.

It is a recognized fact that the body needs education as well as the mind. In fact, the body needs to be educated in order to properly educate the mind.

This department is in charge of special instructors who have for their aim the full and harmonious development of all parts

of the physical organism.

Health, grace, beauty, and ease of movement are secured by systematic training in a large and well equipped gymnasium. (See description elsewhere.)

Measurements are taken and exercises prescribed for developing the parts of the body that need especial care. The results of the training in the gymnasium alone are worth, to many students, more than they pay for their entire expenses in the school.

The measurements often reveal physical defects which before were unknown to exist. Many of these are promptly corrected by prescribed exercises. Known physical defects which have failed to yield to persistent medical treatment, often quickly disappear under this system of physical education.

Special training in this department is sometimes given to enable men and women who desire to direct gymnasium or departments of Physical Training, according to the most approved methods, to do so. To this end thorough instruction is provided, not only in gymnastics, games and æsthetic movements, but also in those principles of Physiology, Psychology and Hygiene of the human body, upon which sound physical training must always depend.

The excellence of this department has attracted so much public attention that we have had frequent calls for young men fitted to assume the directorship of Y. M. C. A. gymnasiums. In some instances we have been able to select suitable persons from our best students for these positions.

V. The Art Department.

Not only does the school make provision for the drawing required in the Junior Year of the Normal Course, but in the Model School and preparatory grades drawing is also carefully taught. No other subject in the curriculum is better calculated to develop and quicken the powers to observe. Besides, drawing, like music, adds to the enjoyment of life, and brings most pleasure to those who are skilled in this method of expression.

Many who have studied drawing before entering the school, are able to do advanced work in drawing, crayoning, painting, water coloring, and designing.

VI. The Department of Science.

The growth of the school and the increased demand for instruction in science which came with the adoption of the ad-

vanced courses of study, made it necessary to provide larger laboratories, and to furnish them with the best apparatus. This has finally culminated in the erection of Science Hall, described elsewhere, in which excellent chemical, physical and biological laboratories have been fitted up. They are presided over by able scientists, who are also skilled teachers of these subjects. The apparatus is ample, and of high grade. No old-time book work in science is done, but laboratory and field work with courses of reading and original research. Much use is made of the electric projector with microscope attachments to illustrate the work.

The school is fortunate in its equipment and teaching force for the work in science, and the students who receive the instruction are still more fortunate.

Prospective medical students find the work in these laboratories very helpful. (Outline of Medical Preparatory Course. See Index.)

No tuition charge is made for instruction in science, but students pay a fee to cover the cost of necessary chemicals, breakage, etc. (See table of expenses.)

Geography.

The work in Geography presupposes that the students who enter the Preparatory or Junior classes in any course have had considerable training. When such is not the case or when the work has not been thorough before entering upon the Regular Course, this preliminary work must be done.

The work as outlined for the Regular Course, covers at least three terms in the Preparatory and Junior years.

THE WORK INCLUDES :

1. A careful study of the Primary Axis of each Continent, or, as some term it—"The World Ridge." Following this, is a detailed study of the Physiography of each continent. This includes primary and secondary mountain ranges and peaks, river systems, and lakes.

2. A detailed study of "geographic forces" including their effect on surface and climate, and their action rendering the earth habitable for man.

3. The introduction and application of elementary Biology and History, in their relation to Geography, and from this, and the relation of the mineral, vegetable, and animal worlds to the economic life of man.

NOTE. In all of the foregoing, careful outline and relief maps are drawn of the sections studied. It is expected that students will thus come to have in their minds a "living pict-

ure" or map of any portion of the world of which they may subsequently read or hear.

4. A careful study of the commercial relations of the world, interchange of commodities, divisions of labor, money, standards, purpose and duties of consuls, great highways, &c.

With the aid of photographs and cabinet specimens, a study of raw products, exports and imports, manufactured articles, world centers of manufacture, historic outline of the growth of commerce, and the like are carefully introduced.

NOTE. A carefully selected cabinet forms a prominent part of the apparatus in all the foregoing work. It includes samples of leading exports, and also those of hundreds of imports from nearly every foreign country of the world.

Constant use is also made of geographic pictures, maps, globes and other teaching aids.

Physiology.

A state law requires the study of "physiology and hygiene with special reference to the effect of alcoholic drinks, stimulants and narcotics on the human system" in all schools supported by state appropriation of money. We, therefore, assume that the more elementary phases of the work have been sufficiently well learned in the public schools to warrant our going on with the work adapted to Juniors in a State Normal School, and as the time allotted to the subject is only twelve weeks, no effort is made to cover the subject as ordinarily provided in text-books of this grade. Instead such subjects (1) as can not well be handled in the public schools of lower grade, (both for lack of facilities and time and because of the immaturity of the pupils); and (2) as have also an important bearing on the subjects that lie ahead of our student-teachers in the Regular Normal Course, are more thoroughly studied. The objects especially held in view are: (1) The knowledge of the matter; (2) training in laboratory, lecture, and text book methods of getting the matter.

On this basis the material selected for work in our Junior course consists of the following:

(1) The cell and the development of the many-celled body from the cell, explaining the organization of tissues, organs, and systems, and their relations. Study of microscopic mounts, and lectures illustrated by lantern slides.

(2) Study of gross structure of Central Nervous system, by dissection of calf's brain, cat's brain and spinal cord, and comparison of both with models of human.

(3) Cranial and Spinal Nerves.

(4) Ganglia.

(5) End organs of sight, hearing, smell, taste and touch,

Dissections by students ; demonstrations from dissections by instructors, and from models ; study and drawings of microscopic slides and lectures illustrated by lantern slides ; study of text-books ; quizzes ; examinations.

- (6) The Lymphatic system.
- (7) Excretory system.
- (8) The Reproductive Apparatus and Reproduction.
- (9) Foods, stimulants, narcotics.
- (10) Emergencies.

Illustrated lecture ; experiments ; text-book ; quizzes and examinations.

Applicants for Junior work must pass an examination on the matter usually included in the text-books provided for the common school course.

Provision is made for students whose course in common school physiology has not been sufficiently thorough to enable them to proceed with the Junior course, by a preparatory course given in the fall term preceding the Junior course.

The State Board recognizes no distinction between Preparatory Junior courses as implied in the above, but covers the entire ground in a single examination.

VII. *The Department of English.*

I. The Course for the Junior Year.

Students beginning the work in Junior English must have had preparatory grammar. To complete the course requires the following attainments :—

1. A mastery of grammar.

A close study of the sentence is made, and analysis, both by the oral and the diagram methods, is emphasized. Practical exercises in the construction of sentences are given, and due attention is paid to the modifications of the parts of speech.

2. Reasonable skill in composition.

Throughout the course occasional themes for connected composition are given to the student, whose work is criticised both as to substance and form. The student masters the mechanics of expression, and a working knowledge of paragraph structure is acquired. Sufficient attention is given to word-analysis to arouse the student's interest, and thus lead him to observe the more common facts of etymology.

3. Some acquaintance with good literature.

The course requires a reading knowledge of various short poems, with occasional memory work, and of some one or more of such classics as *Snow-Bound*, *The Vision of Sir Launfal*, *Enoch Arden*, and *The Merchant of Venice*.

II. Course for Middle Year.

The principles of composition and rhetoric in their application to the various forms of discourse are studied by means of careful analysis of masterpieces of literature. Constant practice in writing is designed to train the student in methods of simple, direct, and accurate expression.

III. Course for Senior year.

The course for the Senior year requires the study of the history of English and American Literature, supplemented by reading of classics and training in expression. The object is to develop in the student the power to appreciate and enjoy literature, and to form correct standards of judgment. For college-preparatory students, the full course of college entrance requirements in English is provided.

VIII. *The Commercial Department.*

This department has been organized in answer to a steadily increasing demand. Its object is two-fold.

FIRST: To give students taking the regular normal course an opportunity to prepare for teaching the commercial branches, in which field of work there are exceptional openings for competent instructors, the call being largely for normal school graduates who have specialized in these subjects.

SECOND: To give special students an opportunity to fit themselves for commercial positions.

The Equipment.

The equipment of the department is excellent, and students not only have the opportunity of gaining a thorough knowledge of the subjects taught in the best business schools, but also have the benefit of high grade instruction in other subjects which are essential, such as English grammar, composition, and geography, which subjects do not usually receive sufficient consideration by those who are taking commercial courses.

Demand for Teachers.

Concerning the demand for instructors in the commercial branches, one of the largest educational publishing houses in the country wrote as follows:

"DEAR SIRs:—Replying to your esteemed favor of November 11th in regard to the demand for normal school graduates who are competent to teach the commercial branches, will say that the demand for teachers so qualified has been far beyond the supply for the last three or four years. * * *

* * * *We ourselves could find positions for any reasonable number of teachers every year.* * * *

Very truly yours."

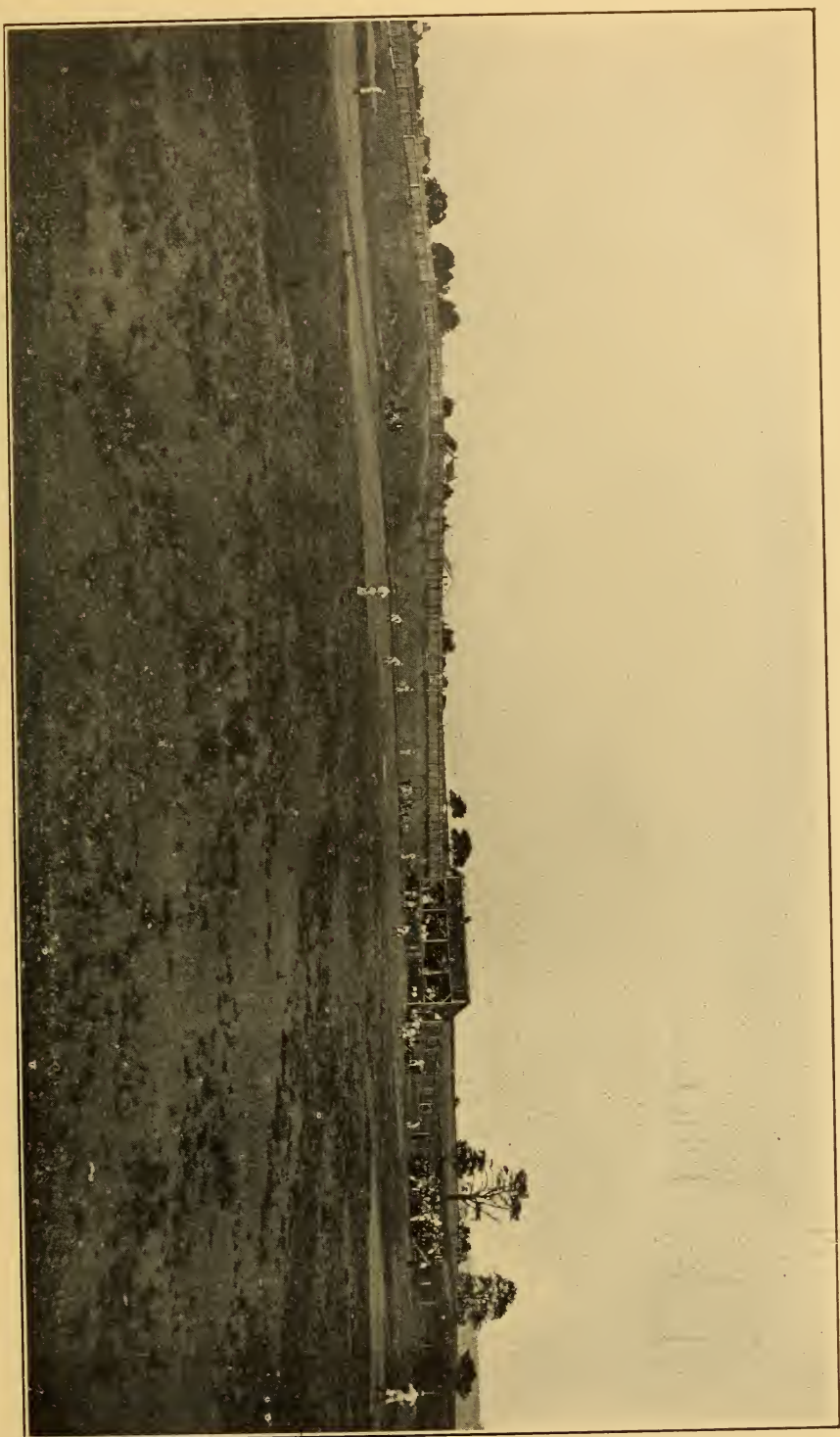

ATHLETIC FIELD

There are undoubtedly excellent opportunities in this branch of teaching, and students will do well to give the matter serious consideration. A schedule of work will be arranged so that students taking the regular course may be able to complete the special course in the commercial branches during the three years of their normal course *without adding too greatly to their schedule.*

Special Students.

A one-year course has been arranged for students who can devote their entire time to the commercial studies. This course is very complete, and should appeal to special students who expect to go into office or commercial work. The demand for well trained office help is great, but the applicant for a position in a commercial house must be thoroughly prepared.

The demand for good stenographers is very great, and the *cultured* young man who takes such a position has every opportunity for advancement. He is in close contact with the men at the head of the business houses, and if he has ability, it is likely to be recognized. Hundreds of prominent men in mercantile and professional circles throughout the country commenced life as stenographers. Shorthand has been the stepping-stone for many successful lawyers and newspaper men in the United States, who started low and kept their eyes and ears open and worked conscientiously.

Special Classes for Graduate Students.

There will be special classes during the spring term for graduate students of the Normal School who wish to return and prepare for teaching the commercial branches. If desirable, these classes will be carried on into the early summer, so as to give teachers the opportunity of taking up the work after their schools are closed.

Latin-Scientific Course.

(A FOUR YEARS' COURSE.)

This course is provided for those desiring to enter upon a scientific course in college. Additional Mathematics and Science are here required.

Required Studies of the Latin-Scientific Course.

PREPARATORY YEAR.

The work of the Preparatory year is the same for the Latin-

Scientific Course as for the Classical Course, except that Elementary Latin is not required.

JUNIOR YEAR.

FALL TERM.	WINTER TERM.	SPRING TERM.
Arithmetic	Arithmetic (Metric System)	
Algebra	Algebra	Algebra
Elementary Latin $\frac{1}{2}$	Elementary Latin $\frac{1}{2}$	Elementary Latin $\frac{1}{2}$
Drawing $\frac{1}{2}$	Drawing $\frac{1}{2}$	Drawing $\frac{1}{2}$
English Grammar	English Grammar	English Grammar
U. S. History	Civil Government	Geography (review)
Reading and Spelling	Physiology	Physiology
		Botany

Physical Culture and Declamation thruout the year.

MIDDLE YEAR.

FALL TERM.	WINTER TERM.	SPRING TERM.
Advanced Algebra	Plane Geometry	Plane Geometry
Plane Geometry	Rhetoric	Elocution
Rhetoric	Cæsar	Cæsar
Cæsar begun	Chemistry	Chemistry
Chemistry	Roman History	Greek History
English History		

Physical Culture and Declamation thruout the year.

SENIOR YEAR.

FALL TERM.	WINTER TERM.	SPRING TERM.
Solid Geometry	Solid Geometry	Trigonometry
Natural Philosophy	Natural Philosophy	Natural Philosophy (Laboratory Work)
English Literature	English Literature	English Classics
Elementary German	Elementary German	Elementary German
Cicero	Cicero	Virgil
Latin Prose Composition.	Latin Prose Composition	Latin Prose Composition

Physical Culture thruout the year.

Geology or Biology may be substituted for other Science work in this course.

Medical Preparatory Course.

In fulfillment of its duty as a preparatory school the institution has constantly endeavored to show its students the advantage to be derived from a college course, and to those who contemplate entering the medical profession our invariable advice is to take a college course before entering the medical

school. It is unfortunately true however, that there are many who, for financial and other reasons, find themselves unable to do this and feel obliged to enter upon their medical work without the preliminary training of a college course.

To meet the needs of such persons the school offers the following course, which while not intended as an equivalent of the more desirable college training, has nevertheless, in the case of many, proved itself a very satisfactory and helpful substitute.

For the students taking this course, completely equipped laboratories such as few schools possess, have been provided and a course has been arranged which enables our students to prepare for entrance to any medical college. The very latest and most practical laboratory methods are employed and abundant opportunity is afforded for original independent work. The value of this training can not be estimated save by those who have taken it, and in consequence have gained standing in their medical work far in advance of those who have mistakenly entered upon medical courses with no better educational foundation than that provided by the public schools.

A diploma is granted to those who complete this course.

Required Studies of Medical Preparatory Course.

A Three Years' Course.

PREPARATORY YEAR.

Same as for Classical and Latin Scientific Courses.

MIDDLE YEAR.

Arithmetic completed (including Metric System.)

Algebra completed.

Cæsar or German.

Natural Philosophy.

Botany.

Physiology.

Human Anatomy (begun.)

Zoology. (Including work on Invertebrates; dissections, and slide mountings. Vertebrates; dissections and class demonstrations of vertebrate types.)

Civil Government.

Rhetoric and Composition.

Physical Culture and Declamation thruout the year.

SENIOR YEAR.

Plane Geometry.

German.

English, Greek and Roman History.

English Literature.

Human Anatomy completed.

Comparative Anatomy.

General Biology (Laboratory work.)

Normal Histology and Embryology, (Laboratory work.)

Bacteriology.

Physical Culture and Declamation thruout the year.

Commercial Courses.

BUSINESS COURSE.

Bookkeeping—Double and Single Entry.

Business Papers, tests and practice in the simpler forms of book-keeping, etc.

Advanced Bookkeeping—Sets of books illustrating Retail, Wholesale, Commission and Brokerage, Manufacturing and Banking Accounts.

Business Practice and Office Methods.

COMMERCIAL ARITHMETIC.

Drills in Rapid Calculations, Fractions, Denominate Numbers, Percentage, Discounts, Profit and Loss, Commission and Brokerage, Interest, Insurance, Banking, Exchange, Etc.

PENMANSHIP.

Drills in movement and form, and exercises in plain business writing. Daily practice.

SPELLING, COMMERCIAL LAW, ENGLISH.

Every student in our Business and Shorthand Courses is required to take a thoro course in English Grammar, Rhetoric and English Literature.

Stenography.

SHORTHAND.

Graham System. This system is very largely used by the rapid writers of the country, most of our court reporters being "Graham" writers.

The course of study is carefully arranged. Particular attention is given to theory, every student's work being subjected daily to critical examination. Simple dictation matter follows theory in connection with the study of word signs, phrasing, etc. Speed work and practice in all business and legal forms follow.

TYPEWRITING.

The "Touch Method" of instruction is used. Ample time is given to each student for practice. Only high-grade machines are used.

Writing, Spelling, Correspondence, English, same as in Business Course.

Students completing the Business and Shorthand Courses will be awarded Diplomas. The course requires two years' work. Either the Business or Shorthand Course may be completed in one year, for which students will receive Certificates. Students are urged to take the complete work if possible.

Piano-Forte Course.

To those seeking a Musical Education and to those desiring to fit themselves to teach music, this school offers superior advantages.

Instruction is given by competent teachers, of broad and successful experience, whose training has been obtained at the best American and European music centers. The equipment of the department is in every way modern and complete.

The aim is to make the musical education as broad as possible by using compositions from the writers of old and modern schools, together with the study of Harmony, Analysis, Theory of Music, and Musical History. In order to complete the course in music all applicants must take a thoro course and pass satisfactory examinations in the foregoing subjects. This applies also to those completing the course in Vocal Culture and Violin.

The following list is an outline of studies indicating the standard of technical difficulty in the various grades.

Elementary Grade.

PIANO.

PRIMARY TECHNICAL WORK—Including table work, five finger exercises, major scales, simple arpeggi and chord work.

WEEKLY CLASS WORK—Ear-training, sight reading and memorizing.

Simple Studies and pieces by Bach, Kullak, Gurlitt, Heller and others.

Preparatory Grade.

TECHNICAL WORK.—All major and minor scales, common, dom. seventh and diminished arpeggi.

WEEKLY CLASS WORK.—Preparatory theory, technic and memorizing.

Studies—Duvernoy, Heller, Czerny, etc.

Sonatinas—Kuhlau, Clementi, Lichner, Dussek, Reinecke, etc.

Short Preludes and Fugues—Bach.

Fugettes—Handel.

Vogt and Czerny Octave Studies.

Canons—Kunz.

Pieces and Etudes—Jensen, Schytte, Grieg and others.

Intermediate Grade.

Progressive technical work.

First Year Harmony.—Easy Sonatas—Haydn, Mozart, etc. Two and three part inventions. Selections from English and French Suites. Études—Czerny, Kessler, Cramer, (Bulow.) Kullak Octave Studies Book I.

Simpler Preludes and Pieces—Mendelssohn, Chopin, Schubert, Schumann and modern composers.

Advanced Grade.

Advanced Technic.

Second Year Harmony—History of music, Preludes and Fugues, Mendelssohn and Bach. Studies, Kullak (octave) Clementi, Tausig, Hummel, Moscheles, Kessler, Chopin. Sonatas—Beethoven, Schubert, Schumann, Weber, Chopin.

Concertos—Beethoven, Mendelssohn, Chopin, Liszt and others.

The best classic and modern compositions.

Pupils completing the course in Piano with two years of the Elements of Harmony, receive a diploma, but no diploma is granted to students in music who do not have a good literary education, such as is comprised in the English branches of the College Preparatory Course.

Graduates also must study Theory of Music and Musical History.

See index for further information about this department.

Vocal Course.

Students completing this course are prepared to appear on concert programs, and secure church positions.

ARRANGEMENT OF THE VOCAL COURSE.

GRADE I.

Tone Placing.
Correct Breathing.
True Intonation.

GRADE II.

Blending of Register.
Exercises of Flexibility.
50 Exercises of Concone and Nava.

GRADE III.

Velocity Exercises.
25 Exercises of Concone.
Luetgen Exercises.
Easy songs from standard composers.

GRADE IV.

Embellishments.
Marchesi, Bordogni, Aprile and others.
Selections from Operas, Classic Songs, and Oratorios of Old and Modern Composers.

Instruction on the Violin.

The method employed in violin instruction is a combination of the French and German Methods. Particular attention is given to an easy, correct hand position on the violin, a flexible, loose bowing as applied to both the wrist and arm, perfect intonation, breadth of tone and style, and general finish. The works of the best composers are studied and memorized with a view toward acquiring a good technique and true musical playing.

TEXT BOOKS.

Students can rent some of the text books in use, at the rate of one cent a week for each book which costs less than seventy-five cents, and two cents a week for those costing more than this sum. Should a rented book prove, on being returned, to have been damaged beyond what reasonable use would necessitate, its full price will be demanded.

The following list comprises most of the text books now used here.

- The Bible.
 Arithmetic—Wells' Academic.
 Algebra—Wentworth's New School, Elementary.
 Geometry—Wentworth.
 Trigonometry and Surveying—Loomis.
 Analytical Geometry and Calculus—Loomis.
 Language Lessons—Welsh, J. P.
 Grammar—Welsh, J. P., Maxwell's Rhetoric—Webster.
 English Literature—Halleck, Pancoast.
 American Literature—Matthews.
 Latin Grammar—Allen & Greenough.
 Latin—Dennis' Outline Lessons. Collar's Gate to Cæsar. Allen & Greenough's Latin Authors. Jones' Prose Composition.
 Greek—Greek Grammar, Goodwin Harper & Castle Inductive Greek Primer. Goodwin's Anabasis. Seymour's Iliad. Jones' Prose Composition.
 French—Fraser & Squair El. Fr. Grammar.
 German—Grammar—Duerr's Essentials. Muller & Wenckebach's Gluck Auf.
 Immensee (Hoher als die Kirche) Germelshausen. Der Geisterseher. Die Journalisten. Der Fluch der Schönheit. Die Harzreise. Das Lied von der Glocke. Wilhelm Tell. Die Jungfrau von Orleans.
 American History—Mace.
 English History—Montgomery.
 General History—Myers.
 Ancient History—Myers.
 Civil Government—James & Sanford's "Our Government;" Peck's Pennsylvania.
 Botany—Coulter; Gray.
 Physiology—Brinkley, Blaisdell.
 Natural Philosophy—Higgins. Supplemented by Laboratory work from International Note Book Sheets.
 Chemistry—Williams' Introduction to Chemical Science.
 Geology—Brigham; Austin Mineralogy Blank.
 Zoology—Davison, Linville & Kelly
 Biology—Parker, Sedgwick & Wilson; Huxley & Martin.
 Entomology—Comstock.
 Anatomy—Gray's Human. Davison's Comparative.
 Bacteriology—Abbott, McFarland, Muir and Ritchie.
 Histology—Piersol, Stohr.
 Embryology—Foster and Balfour; Marshall.
 Astronomy—Sharpless and Philips.
 Nature Study—Hodge.
 School Management—Sabin's Common Sense Didactics. Shaw's School Hygiene. Schaeffer's Thinking and Learning to Think.
 Methods—McMurray's Method of the Recitation—Thorndyke's Principles of Teaching. Parker's Talks on Pedagogics.
 Psychology—Halleck's Psychology and Psychic Culture. Baldwin's Story of the Mind. Halleck's Education of the Brain and Central Nervous System. James' Briefer Course.
 Horne's Psychological Principles of Education.
 Horne's Philosophy of Education.
 History of Education—Williams, Conway.
 Reading—Selected Classics.
 Geography—Dodge's Advanced; Tarr and McMurray. Tilden's Commercial; Frye; Davis' Physical; Apgar's Drawing Outlines
 Book-keeping—Sadler-Rowe Budget System.
 Stenography—Graham's Standard Stenography.



Physical Studio

Location, Buildings, Equipment, Etc.

The Town of Bloomsburg.

Bloomsburg is an attractive town, in one of the most beautiful regions of Pennsylvania, has a population of about seven thousand, and is easily accessible by the three largest railroads in the state: The Delaware, Lackawanna and Western, the Phila. & Reading, and the Pennsylvania. It is also connected with neighboring towns by electric railroads.

The town has the district system of steam heating, a perfect public sewer system, pure water from a mountain stream, illuminating gas, and both the arc and incandescent electric lights. It is known as one of the thriftiest and healthiest towns in the state.

The school property attracts much attention, being situated on an elevation of over 150 feet above the Susquehanna. The view from this elevation is almost unrivalled. The river, like a ribbon, edges the plain on the south, and disappears through a bold gorge three miles to the southwest. Rising immediately beyond the river is a precipitous ridge four hundred feet high, backed by the majestic Catawissa mountain. The town lies at the feet of the spectator. Hill and plain, land and water, field and forest, town and country, manufacture and agriculture, are combined in the varied scene.

Nineteen acres of campus afford ample space for lawns and athletic grounds, and include a large and beautiful oak grove, while seven large buildings are admirably adapted to their different uses. A description of these buildings and their accompaniments follows.

Institute Hall.

This building stands at the head of Main street, and is plainly visible from all parts of the town. It was built in 1867. The interior and exterior have been remodeled. On the first floor are five spacious class rooms. The approach to the building is very imposing and beautiful, and has recently been made much more so by the erection of a handsome bronze fountain, the gift of the class of '04.

The Auditorium.

This beautiful audience room on the second floor of Institute Hall is comfortably furnished and tastefully decorated. It contains one thousand and twenty-five opera chairs, and when occasion demands, can be made to accommodate many more people. The acoustic properties are apparently perfect.

The Model School Building.

This is a three story building. It stands next to Institute Hall, and covers about eighty feet by ninety feet. It contains about twenty-eight school and recitation rooms, well ventilated and supplied with light, black-board surface, and the most approved furniture. It is here that the seniors acquire the theory of teaching, and practice in the art, twenty one rooms being fitted up especially for their work. The basement floor of this building is used for the industrial department.

The Main Dormitory.

The Dormitory is four stories high and was originally in the form of a **T** having a front of one hundred and sixty-two feet, and an extension of seventy-five feet. The buildings are supplied with steam heat, gas, electric light, and sewer connections. On account of the steady growth of the school, this building was finally enlarged by the addition of a wing extending south from the rear of the **T** described above. Its dimensions are one hundred and four feet by forty feet, and it furnishes accommodations for about seventy students. Extending across the end of this wing and forward to the front of the building is a long piazza, about 140 feet in length. This fronts the river, and from it may be obtained one of the grandest views in eastern Pennsylvania.

The Dining Room.

This large room on first floor of the dormitory has a floor space of over four thousand square feet. The kitchen, which adjoins it has been entirely remodeled and supplied with the latest and best culinary appliances. Its floor is of cement. Clean and vermin proof, it approximates the ideal place for the preparation of food. The food is well cooked by a professional cook, and is of the best quality the market affords, while it is the study of the steward, and those who aid him, to furnish the table with as great a variety as possible.

By a recently adopted plan meals are served by individual order as in hotels. As ample time is allowed for the serving of each meal, much of the rush and hurry of boarding school life is avoided, and provision being made on the bill of fare for delicate as well as vigorous appetites, a degree of comfort hitherto unknown is introduced. These arrangements enable the school to realize more fully a long cherished theory that well nourished students make the best intellectual progress. An excellent cold storage room adjoining the kitchen, provides for the preservation of food.

The North End Addition.

A large addition to the north end of the dormitory was built a few years ago. It extends southward to within twenty feet of the Model School Building, to which it is connected by a two story covered passage way. This building contains class rooms on first floor, a large study hall and library, and several class rooms on the second floor; on third and fourth floors, additional dormitories for young men.

The Gymnasium.

At the southwestern extremity of the foregoing addition, extending northward, is the gymnasium, ninety-five feet long and forty-five feet wide. It is fitted up with the best apparatus made, is complete in its equipment, and from the first, took its place among the best gymnasiums in America.

It has a running gallery, baths and lockers for girls and boys in the basement, and a parcels check room.

A competent director and associate with their assistants are in charge. They make physical examinations and prescribe proper and regular exercises for the students.

The Library.

On the second floor, in the new building, near the gymnasium, is a large room, forty-six by sixty-eight feet in size, with shelves, desks, tables, easy chairs, &c. It serves the double purpose of library and study hall. This happy arrangement has the advantage of placing the student near the cyclopedias and other works of reference during his periods of study.

On the shelves are the school library, the libraries of the literary societies, and those of the Y. M. and Y. W. C. A. These libraries contain the standard works of fiction, history, the leading cyclopedias, dictionaries, and books of reference. The reading tables are well supplied with all the important local and national newspapers and magazines for the free use of the students. The value of the library is greatly enhanced by a card catalogue of the most approved kind, and the constant attendance of a trained librarian to assist students in their research. Several hundred dollars worth of new books are added to the library each year.

The Students' Rooms.

Each room for students is comfortably furnished. Spring mattresses are provided for the beds. The walls are neatly papered, and have moulding from which to suspend pictures. The rooms average about eleven feet by fifteen feet in size.

Many students carpet their rooms and take great pride in decorating them and keeping them neat. Rooms are frequently inspected and habits of neatness and order are inculcated. The beds of gentlemen are made, and their rooms cared for daily.

A Passenger Elevator

capable of lifting twenty-five to thirty grown persons at a time is under the management of an efficient operator. Climbing stairs, which is always so difficult for ladies, is a thing of the past, and rooms on the top floor are sought in preference to those below. They are more comfortable, quieter, and command a more extended view of the surrounding beautiful country. The elevator was built by the well known firm of Otis Brothers, and is the best hydraulic elevator, operated by the duplex pump and pressure tank system.

The North Dormitory.

This beautiful structure, a three story brick building with a handsome tower at the west corner was recently burned, but has been replaced and improved. It has been used as a music conservatory and chemical laboratory until recently.

Science Hall.

This large and handsome building was recently erected at a cost of \$75,000, to provide additional recitation rooms, and especially to afford facilities for the latest methods of work in the sciences. The large laboratories are fully equipped with the best furniture and appliances manufactured. In the basement which is mainly above ground, are the music rooms used for practice and teaching in connection with the music department.

The first floor is devoted to the biological departments, and has large laboratories fitted up for the study of Zoology, Physiology, Botany, and Geology. There is also a laboratory for the students taking the Medical Preparatory Course.

The second floor has laboratories for Physics and Chemistry.

There are two modern lecture rooms for the use of these departments, with lanterns, screens and modern equipment for demonstration, and illustration.

In the third story are large rooms 45x44 feet each, devoted to the uses of the two literary societies, a commodious, well lighted, and properly equipped Art studio, and two recitation rooms.

The Students' Lecture Course.

This course is one of the most important educational features of each school year, and is organized for the purpose of bringing before our students some of the leading lecturers of the day.

It is the aim, by means of this course of lectures, to give the students entertainment and culture, and the price of tickets for the entire course is one dollar and twenty-five cents. The talent costs frequently five or six hundred dollars.

Every student of the school above the Model School is charged for this lecture course ticket.

The Athletic Association.

An athletic association, composed of students, has charge of all out-door sports, such as base ball, foot ball, and the like ; and the directors of the association have done a great deal to foster and encourage an athletic spirit in the school. Several clay tennis courts under the care of a tennis club, form a prominent attraction. The strength of the school's base ball, basket ball and foot ball teams is well known.

The Athletic Field.

A new and greatly enlarged athletic field has recently been provided. It is enclosed with a high fence, and is situated north and east of the grove.

The Societies.

There are two literary societies, devoted to the intellectual improvement of their members. Weekly meetings are held, the exercises of which include essays, readings, declamations and debates. Among the benefits to be derived from membership, by no means the least is the training received in the conducting of business meetings, and the knowledge acquired of Parliamentary rules. Debates form a distinctive feature of these societies.

The School Periodical.

In recognition of the need of a regular means of communication between the school and its alumni, a school periodical, the B. S. N. S. QUARTERLY, is issued. The paper is a magazine of from 16 to 20 pages, and appears in January, April, July and October of each year. Its editorial staff includes members of the faculty and students. The Alumni, Athletic, Society and Local Departments of the paper present the work

of the school in each number. The Alumni department is especially interesting. The *QUARTERLY* is sent free to all members of the Alumni Association. Graduates who do not receive the paper will please inform us of the fact.

Discipline.

All students are expected to observe such regulations as may be needed from time to time, in order to secure to themselves and other students all the benefits of the institution. Such regulations are purposely kept as few in number as possible, in order to develop a feeling of responsibility and independence of character on the part of every student. Gentlemanly and ladylike behavior are matters of necessity, and no student is allowed to remain in the school who does not show by his devotion to work, his behavior, and his personal habits, that he is in earnest in his efforts to get an education.

Students who, without permission, absent themselves from the building at times when all students are required to be in their rooms, are dismissed also.

The system of discipline used is not preventive, but rational, and has for its object character building.

Visitors to the school whether graduates, former students or friends, are expected to conform to the regulations that apply to students, and to preserve toward teachers and others in authority the same attitude that the customs of good society everywhere require of guests.

Religion and Morals.

The school proceeds upon the principle that careful religious training is essential to the proper development of character. The religious teaching is evangelical but not sectarian.

Chapel exercises are held daily. All students are required to attend church on Sunday mornings. A Service of Song or a Bible Reading is conducted each Sunday evening. The students sustain a Young Men's Christian Association, and also a Young Woman's Christian Association, which hold separate prayer meetings each Thursday evening.

On Sundays many of the students meet in small groups, called "Bible Bands," for the study of the Scriptures. Attendance upon these is voluntary, of course, but it is very gratifying to note that each year it is increasing in numbers and interest.

The Student's Hand-Book published by the Christian Associations is a valuable aid to new students. It is for free distribution.

The Faculty.

A Preceptress has been secured whose especial care is the development of careful habits, favorable to health, as well as those of neatness, industry, refined manners, and of high moral and religious character.

The trustees of the school realize that IT IS THE TEACHER THAT MAKES THE SCHOOL, and they have spared neither pains nor money to secure teachers of successful experience, broad culture, and established Christian character. As a result, the graduates of the school are young men and women who command good positions and good salaries, and who stand high in the estimation of the public. They may be found in all parts of the United States, and some in foreign countries occupying prominent positions of usefulness and influence.

The culture and training of the following institutions are represented by the faculty: Lafayette College, Haverford College, Smith College for Women, Chicago University, Pratt Institute, Dickinson College, Amherst College, Harvard College, Albion College, Ohio State University, Ohio Wesleyan University, Clark University, University at Bonn (Germany), Elmira, Vassar, Wellesley, Yale, various Schools of Music in America and Europe, New England Conservatory of Music, and several Normal and Training schools.

Visiting and Going Home.

PARENTS ARE REQUESTED NOT TO CALL PUPILS HOME DURING TERM TIME, except in cases of absolute necessity. In such cases written permission from parents or guardians is required.

Every recitation missed places the pupil at a disadvantage, and seriously affects his standing.

Giving permission to visit friends is equally distracting.

When a visit home or elsewhere is contemplated it distracts the mind on the day of departure, and it takes the first day after returning to get the mind back to work.

This causes, practically, the loss of two days in addition to the time lost while absent, and makes the pupil lose much of the benefit for which he has paid. All work missed as the result of absence is required to be made up, but this does not entirely restore the standing of the student.

Boxes From Home.

Parents and friends are requested not to send boxes of cooked edibles to students. Many cases of ill health may be traced to eating stale and indigestible food. Besides the ill effects of keeping food in a living room, boxes encourage eating at ir-

regular times and produce other irregularities that interfere with good health and intellectual advancement. The school furnishes good, wholesome food, well cooked and in plenty, and arranges to have as great variety as the markets afford ; so there is no occasion for sending food to students.

When to Enter.

Students may enter at any time. There are classes of all degrees of advancement, and students in nearly all subjects can be accommodated, even in the middle of a term.

Students who need only one term's work to finish any particular course will find it to their advantage to attend during the fall term, as during that term they will receive instruction in the essentials of the various branches.

The Washington Excursion.

For many years it has been the custom to take as many of the students as can go, on a trip to Washington. The time selected is the week before the Christmas Holidays. The special excursion train leaves Bloomsburg on Monday morning, reaching Washington in time to spend the afternoon in sight seeing. Tuesday, Wednesday and Thursday are spent in visiting the Capitol, Congressional Library, National Museum, White House, other government departments, Mount Vernon ; return to Philadelphia Thursday evening ; spend Friday visiting points of interest in Philadelphia, and return by same special train to Bloomsburg Friday night. The cost of the entire excursion covering railroad fare, hotel charges, lunch en route, guide fees, baggage transfers, Mount Vernon trip and other necessary expenses, does not exceed \$16. It is an educational trip and is worth many times its cost. Alumni, patrons, and friends are permitted to join the party, within limits as to number.

Applications for Teachers.

The Principal frequently has applications for teachers for positions, both within and outside the state. Graduates who want schools are at liberty to put their names on his list, but they should inform him as soon as they secure a position ; while those who need teachers are urged to apply early that they may get the best.

Outfits.

Each student is expected to furnish for personal use the following articles : Towels, table napkins, a bed comforter, a pair of blankets, slippers, overshoes, an umbrella, a pair of gymnasium slippers and a gymnasium costume. Each student

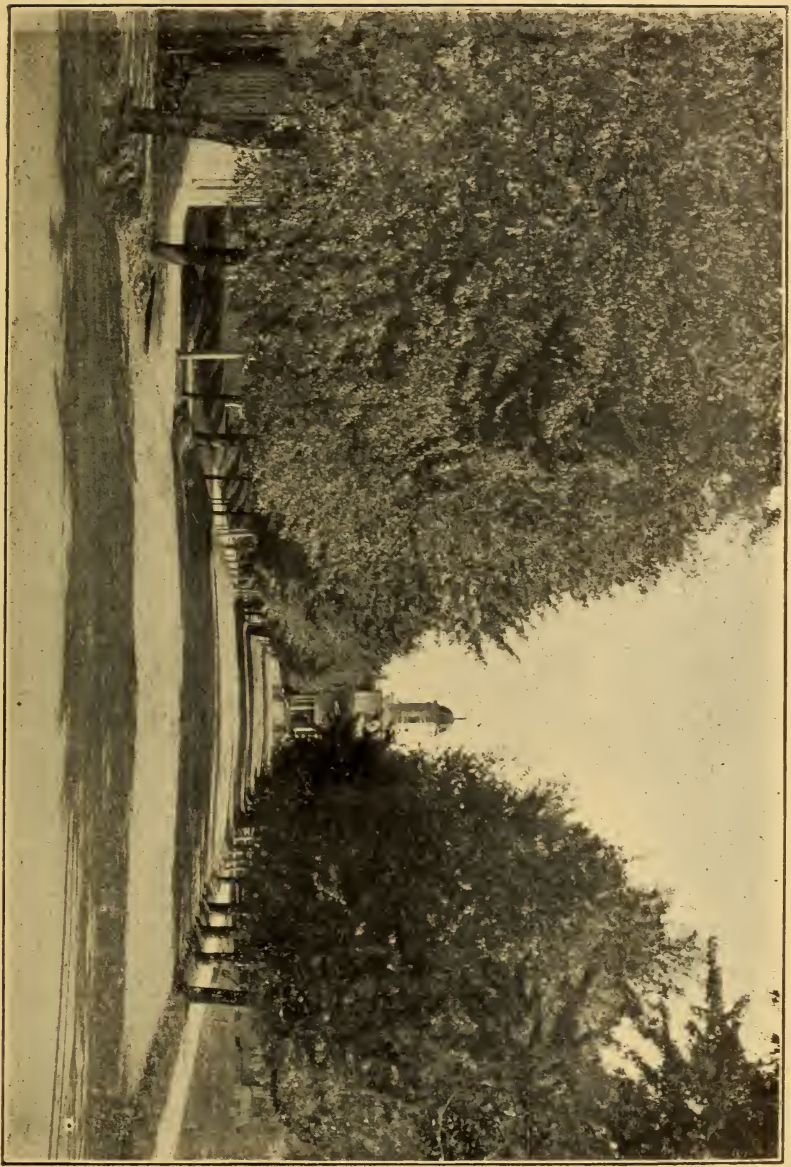

UP NORMAL HILL.

should provide himself with knife, fork and spoon, as silver will not be sent out of the dining-room. The gymnasium slippers and costume may be ordered after students enter and learn what is needed. The use of this costume is obligatory. Health and decency require it.

Damages.

All damages done to rooms, halls, furniture, or school property, will be charged to the students who do it. No nails, pins or tacks of any kind are to be driven into the walls or doors. All pictures must be suspended from picture mouldings. Pictures or other decorations pasted, tacked or pinned to the wall subject the occupants of the room to the expense of papering the entire room.

Laundry Regulations.

Each student is allowed twelve articles of plain clothing or their equivalent in the weekly washing. Note the following regulations :

1. Have your names on every article of clothing. WRITE IT PLAINLY, AND USE NOTHING BUT INDELIBLE INK. Most missing articles are lost because of defective marking.
2. Have a *large* clothes bag, so that ironed clothes need not be folded much when put into it for delivery. Be sure to have your name on the clothes bag.
3. The personal wash must be ready for collection by six o'clock on Monday morning.
4. On Saturday morning, after breakfast, the personal wash will be delivered.
5. Exchange soiled bed linen (one sheet and two pillow cases) for clean linen on each Friday morning after breakfast.
6. For all clothing in the wash in excess of the twelve articles allowed, an extra charge will be made.

State Aid.

The following is a copy of the clause in the general appropriation bill relating to free tuition in State Normal Schools :

“For the support of the public schools and Normal Schools of this commonwealth for the two years commencing on the first day of June, one thousand nine hundred and three, the sum of * * * And provided further, that out of the amount hereby appropriated there shall be paid for the education of teachers in the State Normal Schools the sum of five hundred thousand dollars or so much thereof as may be

necessary, to be applied as follows : For each student over seventeen years of age who shall sign an agreement binding said student to teach in the common schools of this state two full annual terms, there shall be paid the sum of one dollar and fifty cents a week in full payment of the expenses for tuition of said students, provided that each student in a State Normal School drawing an allowance from the State must receive regular instruction in the science and art of teaching in a special class devoted to that object for the whole time for which such an allowance is drawn, which amount shall be paid upon the warrants of the Superintendent of Public Instruction."

This action of the State Legislature has the effect of making TUITION FREE for all persons over seventeen years of age who will sign an agreement to teach in the common schools of the state for two school years.

Expenses.

Those who are seeking an education should exercise the same judgment and foresight in selecting a school that they use in other business matters.

It is possible to find cheaper schools than this. There are schools of all degrees of cheapness, just as there are articles of merchandise varying in quality.

This school gives to the students, in benefits, every dollar of its income both from what students pay and from state appropriations. Added to this is the use of buildings and apparatus accumulated that are now worth probably half a million dollars.

The tabulated statement on the next page gives full information in regard to charges. One-half board and tuition plus registration fee is payable at the beginning of each term, the remainder, at the middle of each term.

Note that the state aid is never deducted from the half-term payment due at time of entrance.

The tuition for the Commercial Course is the same as for the regular Normal Course.

FREE TUITION is granted to all students over seventeen years of age who promise to teach two years either commercial or other subjects in accordance with the provisions of the law on page 41-2. Commercial students who avail themselves of this opportunity are charged fifty cents a week for the "state subject" which the law requires them to take, in as much as this "state subject" is not included in the Commercial Course.

Expenses.

	Fall Term 13 Wks.	Winter Term 13 Wks.	Spring Term 14 Wks.	Full Year.	Fraction of Term Per Week.
FOR BOARDING STUDENTS (All courses excepting music.)					
Board, furnished room, heat, light and laundry.....	\$ 52 00	\$ 52 00	\$ 56 00	\$ 160 00	\$ 4 25
Tuition.....	19 50	19 50	21 00	60 00	
Registration fee.....	1 00	1 00	1 00	3 00	
Total.....	\$ 72 50	\$ 72 50	\$ 78 00	\$ 223 00	
Amount due on entrance ($\frac{1}{2}$ Board and Tuition plus Registration fee)	\$ 36 75	\$ 36 75	\$ 39 50		
	\$ 35 75	\$ 35 75	\$ 38 50		
State Aid..... (State Aid is not credited until end of term.)	\$ 19 50	\$ 19 50	\$ 21 00		
Amount due middle of term.....	\$ 16 25	\$ 16 25	\$ 17 50		
FOR DAY STUDENTS (All courses excepting music)					
Tuition.....	\$ 19 50	\$ 19 50	\$ 21 00	\$ 60 00	\$ 1 50
Registration fee.....	1 00	1 00	1 00	3 00	
Total.....	\$ 20 50	\$ 20 50	\$ 22 00	\$ 63 00	
State Aid. (State Aid is not credited until end of term)	\$ 19 50	\$ 19 50	\$ 21 00	\$ 60 00	
Amount due middle of term.....	\$ 1 00	\$ 1 00	\$ 1 00	\$ 3 00	
FOR MODEL SCHOOL PUPILS					
Tuition, (payable at middle of term)..... No charge to pupils under 9 years of age.	\$ 3 50	\$ 3 50	\$ 3 50	\$ 10 50	\$ 30
Registration fee.....	75	75	75	2 25	
Total.....	\$ 4 25	\$ 4 25	\$ 4 25	\$ 12 75	
FOR MUSIC PUPILS					
Piano or Voice, (2 lessons per week).....	\$ 16 00	\$ 16 00	\$ 16 00	\$ 48 00	
Use of Piano (for practice one period daily, per term).....	1 50	1 50	1 50		
Class Lessons in Harmony.....	7 00	7 00	7 00		
Private lessons in Harmony same as Piano.					
Class Lessons in Theory.....	5 00	5 00	5 00		
EXTRAS					
Lecture Course Tickets.				\$ 1 25	
Fee, Chemical Laboratory, (for course).....				5 00	
Fee, Biological Laboratory for courses in Zoology, Physiology, Botany, Geology, special Biology, each.....	\$ 4 00	\$ 4 00	\$ 4 00		

A charge of 50 cents for each branch per week is made to special students in music, typewriting, or stenography, who desire to take one or two branches with their special subjects.

No extra charges are made for class instruction in vocal music.

For absence *two consecutive weeks or more* on account of *personal sickness*, or permanent withdrawal from school, a deduction for board and tuition is made. No other deduction is made for absence. No deduction for absence is made during the first two or the last two weeks of a term.

A charge of 15 cents per piece is made for hauling baggage. Baggage is hauled by the school only on the opening and closing days of each term.

The scale of charges is made on the basis of two students to each room; therefore students can not be accorded the privilege of rooming alone without extra charge.

Bills for one term must be settled before students will be permitted to enter upon the next term unless by special arrangement.

Diplomas will not be issued to those whose accounts are unsettled.

Rooms engaged beforehand will not be reserved longer than the middle of the first week of the term, except by special arrangement.

Students not living at their own homes are required to board in the school dormitories, except by special arrangements, made in accordance with conditions established by the Board of Trustees. The Principal will make known these conditions on request.

Scholarships—'93.

The class of 1893 left, as its memorial to the school, a sum of money to be loaned to some worthy young man or woman who might need financial assistance in his efforts to complete the teacher's course. The person who receives this aid is expected to pay it back in monthly payments, without interest, within two years after receiving it. He is required, also, to give some responsible person or persons as security for the amount, so that in the event of his or her death, or failure to pay, the same may be recovered for future use. Many other classes have added to this scholarship fund making a total sum of nearly two thousand dollars, out of which sums are loaned to worthy students on the conditions named above. In no case is sufficient loaned to defray the expenses of an entire year. The recipient must pay his way in part.

Suggestions.

Avoid tardiness at the opening of the term.

Plan for continuous attendance to the end.

Be ready for work the hour it begins.

It is almost never the part of wisdom to plan to do the work of two years in one.

The three years' course gives full work for three years.

Oaks cannot be grown as fast as mushrooms.

It is better to take a year for a year's work and then stop until more money can be earned, than it is to pursue a course fraught with danger to health, with anxiety, and ending often in disappointment.

The candidates for graduation may not be many, but they should be such as will count afterward.



Catalog of Students, 1907-1908.

RESIDENT GRADUATES.

NAME.	POST OFFICE.	COUNTY.
Delong, William, '03	Orangeville,	Columbia.
Eshleman, Marguerite, '05	Bloomsburg,	Columbia.
Fritz, Charles C., '07	Bloomsburg,	Columbia.
Howard, Mae, '07	Bloomsburg,	Columbia.
Lazarus, Edwin M., '07	Mt. Carmel,	Northumberland.
Noble, Alma G., '07	Calkins,	Wayne.
Rarig, Howard, '05	Catawissa,	Columbia.
Shuman, Edith, '06	Bloomsburg,	Columbia.
Styer, George R., '98	Berwick,	Columbia.
Wendt, Lillian, '07	Shamokin Dam,	Snyder.

UNDER-GRADUATES.

Acor, Stewart E.	Turbotville,	Northumberland.
Adams, Edw. B.	Forkston,	Wyoming.
Adams, Frank	Rupert,	Columbia.
Affert, Jose	Sagualla Grande, Cuba.	
Albert, Ruth	Bloomsburg,	Columbia.
Albertson, Hazel	Bloomsburg,	Columbia.
Alexander, Beulah	Bloomsburg,	Columbia.
Alexander, Florence	Bloomsburg,	Columbia.
Alvarez, Abelardo	Caguas, Porto Rico.	
Andres, Helen	Bloomsburg,	Columbia.
Andrews, Ethel V.	Lansford,	Carbon.
Anwyl, Lila S.	Parsons,	Luzerne.
Aponte, Raphael	Caguas, Porto Rico.	
Appleman, Rebecca	Danville,	Montour.
Arcay, Edward	Hoyo Manicaragu, St. Clara, Cuba.	
Armstrong, Harriet	Bloomsburg,	Columbia.
Arnold, Georgia	Bloomsburg,	Columbia.
Arnold, Ina A.	Luzerne,	Luzerne.
Ash, Bessie	Stillwater,	Columbia.
Ash, Elmer E.	Benton,	Columbia.
Ash, Esther	New York, N. Y.	
Ash, Lou M.	Briar Creek,	Columbia.
Aten, Norman	Mifflinville,	Columbia.
Aurand, Helen	Bloomsburg,	Columbia.
Azpiazu, Justo A.	St. Elena 75, Cienfuegos, Cuba.	
Bailey, Chas. Carroll	Bloomsburg,	Columbia.
Bailey, Will	Bloomsburg,	Columbia.
Bakeless, John E.	Bloomsburg,	Columbia.
Bakeless, Katharine	Bloomsburg,	Columbia.
Baker, W. H.	Espy,	Columbia.
Baldy, Sara	Catawissa,	Columbia.
Bankes, Floyd	Bloomsburg,	Columbia.
Bankes, Hazel	Bloomsburg,	Columbia.
Bankes, Luther	Bloomsburg,	Columbia.
Bankes, Mary	Bloomsburg,	Columbia.
Barletta, Ana M.	Mayaguez, Porto Rico.	
Barnes, Abbie	Bloomsburg,	Columbia.
Barnes, Ella	Bloomsburg,	Columbia.
Barnes, Margaret	Elmhurst,	Lackawanna.

NAME.	POST OFFICE.	COUNTY.
Barnes, Walter	Bloomsburg,	Columbia.
Barrow, Harrison	Ringtown,	Schuylkill.
Beaver, Stella M.	Danville,	Montour.
Beddall, Fannie	Port Carbon,	Schuylkill.
Beddall, Florence G.	Tamaqua,	Schuylkill.
Beddall, Josie	Tamaqua,	Schuylkill.
Benford, Edith	Danville,	Montour.
Bennett, Sue A.	Montoursville,	Lycoming.
Benscoter, Laura M.	Hunlock's Creek,	Luzerne.
Benscoter, Ralph O.	Shickshinny,	Luzerne.
Berman, Elizabeth	New York, N. Y.	
Betts, Bessie B.	Galilee,	Wayne.
Betts, Clyde E.	Galilee,	Wayne.
Bevan, Mary F.	Mauch Chunk,	Carbon.
Beyer, Ida	Eyers Grove,	Columbia.
Bidleman, Ercell	Bloomsburg,	Columbia.
Bidleman, Ralston	Bloomsburg,	Columbia.
Bierman, Ethel	Bloomsburg,	Columbia.
Bierman, Katharine	Bloomsburg,	Columbia.
Billings, Ella M.	Nicholson,	Wyoming.
Bingaman, N. G.	Glen Iron,	Union.
Birth, Jennie	Nescopeck,	Columbia.
Bishop, Madeleine	Luzerne,	Luzerne.
Bitler, Anna	Pottsgrove,	Northumberland.
Black, Martha H.	Bloomsburg,	Columbia.
Bloom, Bruce W.	Sunbury,	Northumberland.
Bogert, Harry M.	Rohrsburg,	Columbia.
Bogert, Nellie	Danville,	Montour.
Bomboy, Ruth	Bloomsburg,	Columbia.
Boody, Letty	Rupert,	Columbia.
Boody, Mary	Rupert,	Columbia.
Boone, Laura E.	Berwick,	Columbia.
Boone, Rush	Willow Springs,	Columbia.
Booth, Sherman	Dallas,	Luzerne.
Bower, Alice B.	Moorestburg,	Montour.
Box, Harold C.	Clemo,	Wayne.
Bradbury, A. F.	Espy,	Columbia.
Brandon, Adda M.	Huntington Mills,	Luzerne.
Bredbenner, Florence	Shickshinny,	Luzerne.
Breisch, Bird M.	Mainville,	Columbia.
Breisch, Reba	Ringtown,	Schuylkill.
Broadt, Albert	Bloomsburg,	Columbia.
Broadt, Elsie	Bloomsburg,	Columbia.
Broadt, Harry	Bloomsburg,	Columbia.
Brobst, Bertha	Berwick,	Columbia.
Brown, A. Clifton	Tunkhannock,	Wyoming.
Brown, Bissell H.	Thompson,	Susquehanna.
Brown, Eleanor C.	Allenwood,	Union.
Brown, Fannie	Wilkes-Barre,	Luzerne.
Brown, La Rue E.	Lewisburg,	Union.
Bryant, Burton	Bloomsburg,	Columbia.
Bryant, Leon D.	Susquehanna,	Susquehanna.
Bryfogle, Bernice	Bloomsburg,	Columbia.
Burdick, Lucille M.	Carbondale,	Lackawanna.
Burdick, Luella	Carbondale,	Lackawanna.
Burke, Agnes J.	Carbondale,	Lackawanna.
Burlingame, Chas. E.	Almedia,	Columbia.
Bush, Tillie	Bloomsburg,	Columbia.

NAME.	POST OFFICE.	COUNTY.
Butler, Mildred	Bloomsburg,	Columbia.
Cadman, Carl	Bloomsburg,	Columbia.
Cadman, Elizabeth	Bloomsburg,	Columbia.
Callender, Le Roy	Sweet Valley,	Luzerne.
Callender, Mae	Sweet Valley,	Luzerne.
Campbell, Irene	Elysburg,	Northumberland.
Campion, Reba	Carbondale,	Lackawanna.
Carbonell, Enrique	Mavaguez, Porto Rico.	
Carl, Aleta	Bloomsburg,	Columbia.
Carr, Nora D.	Hazleton,	Luzerne.
Causse, Jose M.	Havana, Cuba.	
Christian, Fannie	Bloomsburg,	Columbia.
Christian, Lucretia	Bloomsburg,	Columbia.
Christian, Mabel	Jerseytown,	Columbia.
Churm, Stella	Danville,	Montour.
Cintron, Francisco	Cagua, Porto Rico.	
Clancy, Margaret D.	Steelton,	Dauphin.
Clancy, Nora G.	Steelton,	Dauphin.
Clark, Boyd C.	Boyd's Mills,	Wayne.
Clark, Mabel P.	Wyoming,	Luzerne.
Clement, Dorothy	Bloomsburg,	Columbia.
Cloherly, Margaret	Scranton,	Lackawanna.
Cole, Aletha	Bloomsburg,	Columbia.
Cole, Lillie	Bloomsburg,	Columbia.
Cole, Robert	Bloomsburg,	Columbia.
Conner, L. Clair	Orangeville,	Columbia.
Conrad, Effie	Bloomsburg,	Columbia.
Cool, Mertie M.	Brooklyn, N. Y.	
Cooper, Carlos	Washingtonville,	Montour.
Corey, Louise	Uniondale,	Susquehanna.
Correll, Florence M.	Bloomsburg,	Columbia.
Cox, Nellie	Fort Sill, Oklahoma.	
Coyle, Margaret	Mt. Carmel,	Northumberland.
Creasy, Ethel L.	Bloomsburg,	Columbia.
Creasy, Fred J.	Mifflinville,	Columbia.
Creasy, Luther P.	Catawissa,	Columbia.
Creasy, Susan	Catawissa,	Columbia.
Crispell, Elizabeth M.	Dallas,	Luzerne.
Crossley, Margaret	Bloomsburg,	Columbia.
Cryder, J. Atlee	Willow Springs,	Columbia.
Cummings, Anna	Shenandoah,	Schuylkill.
Cummings, James E.	Shenandoah.	Schuylkill.
Cartis, Irene A.	Waymart,	Wayne.
Dailey, Loretta	Plymouth,	Luzerne.
Davenport, Oscar	Town Line,	Luzerne.
Davis, Clayton	Wilkes-Barre,	Luzerne.
Decker, Helen	Bloomsburg,	Columbia.
Deeths, Anna R.	Hazleton,	Luzerne.
Deighmiller, Ellie R.	Bloomsburg,	Columbia.
Deighmiller, Nellie M.	Bloomsburg,	Columbia.
Demaree, Albert	Bloomsburg,	Columbia.
Dennan, James	Exchange,	Montour.
Dennis, Hope	Bloomsburg,	Columbia.
Dennis, Joseph Elliott	Bloomsburg,	Columbia.
Dent, Bessie	Catawissa,	Columbia.
Dieffenbach, Getha	Bloomsburg,	Columbia.
Diehl, Fred W.	Danville,	Montour.
Diemer, Atta	Catawissa,	Columbia.

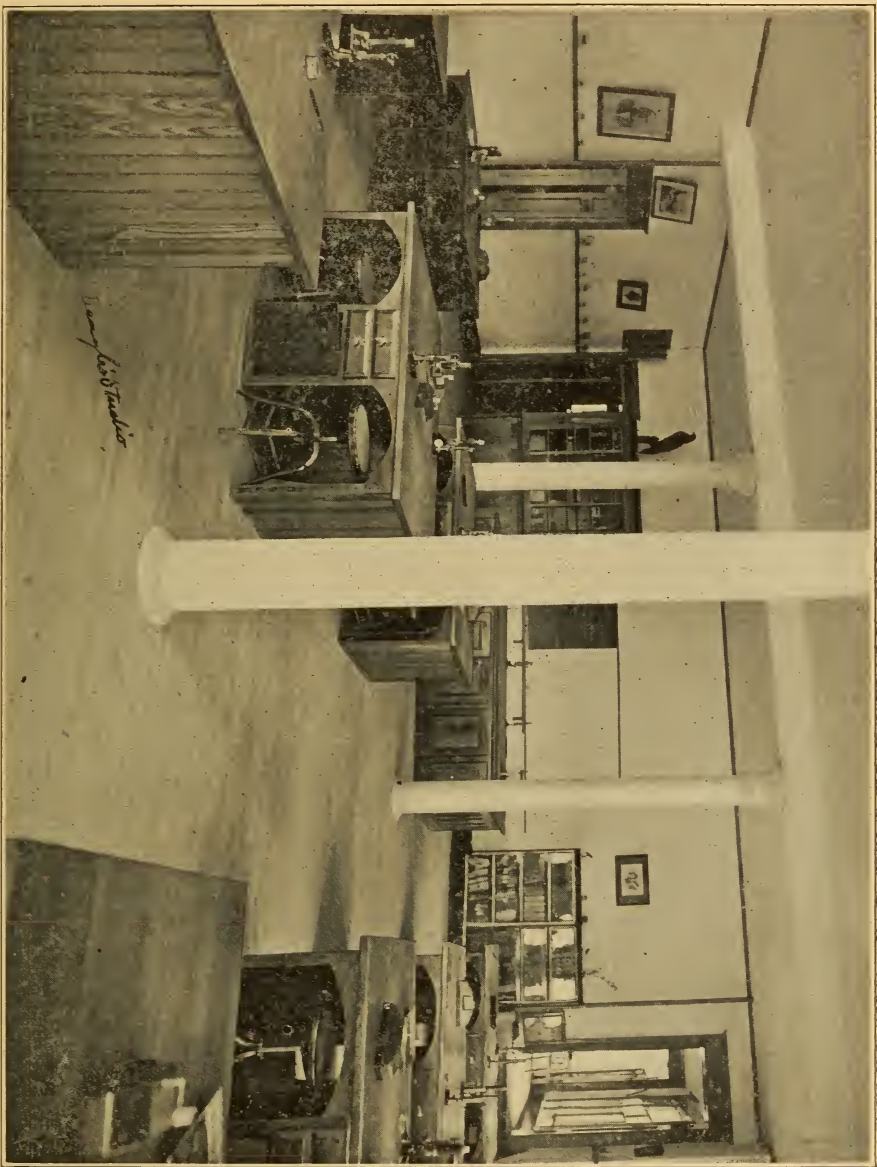

BIOLOGICAL LABORATORY.

NAME.	POST OFFICE.	COUNTY.
Diemer, Robert	Bloomsburg,	Columbia.
Diemer, William E.	Bloomsburg,	Columbia.
Dietrick, Josepha	Bloomsburg,	Columbia.
Dildine, Paul H.	Rohrsburg,	Columbia.
Dillon, Charles	Bloomsburg,	Columbia.
Dillon, Harold	Bloomsburg,	Columbia.
Dobbs, Clara Mabelle	McCoysville,	Juniata.
Dobbs, Elsie Belle	McCoysville,	Juniata.
Dolan, Thos. C.	Glen Carbon,	Schuylkill.
Donovan, Anna K.	Laceyville,	Wyoming.
Doty, Ruth E.	Mehoopany,	Wyoming.
Dreibelbis, Ida M.	Bloomsburg,	Columbia.
Dreisbach, Ida	Bloomsburg,	Columbia.
Drennan, Gertrude	Carbondale,	Lackawanna.
Dunkelberger, Anabel	Paxinos,	Northumberland.
Dunkerley, Beatrice F.	Jeddo,	Luzerne.
Dunn, Pearl E.	Emmons,	Sullivan.
Duy, Albert, Jr.	Bloomsburg,	Columbia.
Duy, Josephine	Bloomsburg,	Columbia.
Dye, Laura B.	Strawberry Ridge,	Montour.
Eaton, Emma	Dallas,	Luzerne.
Eckroth, Thomas	Catawissa,	Columbia.
Edgar, Frank M.	Bloomsburg,	Columbia.
Edgar, Hazel	Bloomsburg,	Columbia.
Edwards, Effie E.	Benton,	Columbia.
Edwards, Mary	Kingston,	Luzerne.
Edwards, Thomas H.	Bloomsburg,	Columbia.
Egan, Michael J.	Coalridge,	Luzerne.
Eisenhauer, Edward	Mifflinville,	Columbia.
Emmert, Marguerite	New Oxford,	Adams.
Englehart, Margaret	Almedia,	Columbia.
English, Bessie	Wyoming,	Luzerne.
Erdley, Carrie E.	Mifflinburg,	Union.
Erikson, Carl	St. Benedict,	Cambria.
Escanaverino, Aida	Santiago de Cuba,	Cuba.
Escanaverino, Gines	Santiago de Cuba,	Cuba.
Escanaverino, Ursula	Santiago de Cuba,	Cuba.
Eshleman, Emmaleen	Bloomsburg,	Columbia.
Everett, A. R.	Colwin,	Centre.
Eyer, Elizabeth	Eyersgrove,	Columbia.
Fagan, Elizabeth	Milnesville,	Luzerne.
Farley, Jennie M.	New Columbia,	Union.
Farley, Lera	New Columbia,	Union.
Fausel, Harry J.	Camden, N. J.	
Faust, Ethel	Bloomsburg,	Columbia.
Faust, Sara C.	Barnesville,	Schuylkill.
Fegley, Mary	Catawissa,	Columbia.
Feinour, Katharine	Ottawa,	Montour.
Ferber, Sadie M.	Scranton,	Lackawanna.
Fetterman, L. Orval	Bloomsburg,	Columbia.
Fetterolf, Howard	Mifflinville,	Columbia.
Finn, Ruth M.	Plymouth,	Luzerne.
Fisher, Howard H.	Northumberland,	Northumberland.
Fisher, Martha V.	Bloomsburg,	Columbia.
Fisher, Maud E.	Lynn,	Susquehanna.
Fisher, Scott	Ringtown,	Schuylkill.
Flanigan, Hannah V.	Silver Creek,	Schuylkill.
Fleckenstine, Jessie R.	Orangeville,	Columbia.

NAME.	POST OFFICE.	COUNTY.
Flood, Mary C.	Carbondale,	Lackawanna.
Flynn, Evalyn M. J.	Bloomsburg,	Columbia.
Fowler, Ida	Paupac,	Pike.
Francis, Everett W.	Taylor,	Lackawanna.
Francis, Thomas	Scranton,	Lackawanna.
Frey, Edna I.	Catawissa,	Columbia.
Frisbie, Ellen	Bloomsburg,	Columbia.
Frisbie, Hulda	Bloomsburg,	Columbia.
Frisbie, Margaret B.	Orwell,	Bradford.
Fritch, Milrose M.	Mertztown,	Berks.
Funk, Harry E.	Bloomsburg,	Columbia.
Furman, Helen	Bloomsburg,	Columbia.
Furman, Louise	Bloomsburg,	Columbia.
Gardner, Eva F.	Hopbottom,	Susquehanna.
Garrison, Florence	Shickshinny,	Luzerne.
Gearhart, M. Katherine	Danville,	Montour.
Gearhart, Ruby	Benton,	Columbia.
Geddis, Paul F.	York,	York.
Geisdorff, Charlotte	Linley, Montana.	
Geise, Nora	Northumberland,	Northumberland.
Gensemer, Catharine	Bloomsburg,	Columbia.
Gensemer, Eva	Bloomsburg,	Columbia.
Gibbs, Alice V.	Wilkes-Barre,	Luzerne.
Gidding, Pauline	Bloomsburg,	Columbia.
Gilgallon, Mary	Plymouth,	Luzerne.
Gillner, Grace A.	Sterling,	Wayne.
Gleason, Hubert S.	Gravity,	Wayne.
Gleason, Ruth E.	Gravity,	Wayne.
Gordon, Joseph	Carbondale,	Lackawanna.
Graham, John	Bloomsburg,	Columbia.
Gray, Carrie M.	Montrose,	Susquehanna.
Green, Pearl	Washingtonville, N. Y.	
Grimes, Ella M.	Light Street,	Columbia.
Grimes, Jay H.	Millville,	Columbia.
Grimes, Joseph	Bloomsburg,	Columbia.
Gross, Sylvia	Bloomsburg,	Columbia.
Gruver, Helen	Bloomsburg,	Columbia.
Gulick, Elizabeth	Danville,	Montour.
Gutierrez, Fausto	Sagua la Grande, Cuba.	
Gutierrez, Ruben	Sagua la Grande, Cuba.	
Gutierrez, Virgilio	Sagua la Grande, Cuba.	
Hagenbuch, Agnes	Bloomsburg,	Columbia.
Hall, Camille	Bloomsburg,	Columbia.
Hall, Cornelius C.	Towanda,	Bradford.
Handley, Alberta	Scranton,	Lackawanna.
Haring, Ethel	Danville,	Montour.
Harman, Regina	Plains,	Luzerne.
Harrison, Neil	Forks,	Columbia.
Hart, Alberta	Carbondale,	Lackawanna.
Hartman, Edward	Bloomsburg,	Columbia.
Hartman, Frank	Bloomsburg,	Columbia.
Hartman, Hazel	Catawissa,	Columbia.
Hartman, Kimber	Buckhorn,	Columbia.
Hartman, Louisa	Bloomsburg,	Columbia.
Hartman, Sadie	Wilkes-Barre,	Luzerne.
Hartzell, Sarah	Rock Glen,	Luzerne.
Hassert, Helen M.	Bloomsburg,	Columbia.
Hassert, Marie	Bloomsburg,	Columbia.

NAME.	POST OFFICE.	COUNTY.
Hawk, Hattie	Bloomsburg,	Columbia.
Heberling, Pearl	Grovania,	Montour.
Heitsman, Florence	Dallas,	Luzerne.
Heitsman, Frank R.	Dallas,	Luzerne.
Heller, Fannie	New York, N. Y.	
Heller, Irma L.	Bloomsburg,	Columbia.
Hendershott, Doyle	Northumberland,	Northumberland.
Henrie, Ethel L.	Bloomsburg,	Columbia.
Hennrie, William H.	Bloomsburg,	Columbia.
Heermans, Edna F.	Jackson Summit,	Tioga.
Herring, Martha	Bloomsburg,	Columbia.
Hess, Carrie	Trevorton,	Northumberland.
Hess, Edna	Bloomsburg,	Columbia.
Hess, Frank	Berwick,	Columbia.
Hess, Geraldine	Benton,	Columbia.
Hess, Harry	Bloomsburg,	Columbia.
Hess, Miriam	Bloomsburg,	Columbia.
Hess, Stella	Trevorton,	Northumberland.
Hetler, Geraldine	Bloomsburg,	Columbia.
Hicks, Bruce	Mocanaqua,	Luzerne.
Hicks, Delilah	Bloomsburg,	Columbia.
Hill, Helen R.	Hazleton,	Luzerne.
Hinckley, Bess	Danville,	Montour.
Hippensteel, Lester L.	Light Street,	Columbia.
Hobbes, Gertrude	Westmoor,	Luzerne.
Hofe, Cecilia G.	Jeffersonville, N. Y.	
Hoffman, Jessie	Almedia,	Columbia.
Hohman, A. C.	Hazleton,	Luzerne.
Holahian, Richard	Silver Creek,	Schuylkill.
Holland, Josie	Laceyville,	Wyoming.
Hartman Martha	Bloomsburg,	Columbia.
Houck, Ella	Catawissa,	Columbia.
Houck, Fred	Catawissa,	Columbia.
Houghton, Grant R.	Exchange,	Montour.
Houck, Maurice	Nescopeck,	Columbia.
Hourigan, Anna	Wilkes-Barre,	Luzerne.
Howard, George	Bloomsburg,	Columbia.
Huebner, Florence	Gowen,	Luzerne.
Hughes, Florence	Bloomsburg,	Columbia.
Hughes, Mary I.	Carbondale,	Lackawanna.
Hull, Edith A.	Honesdale,	Wayne.
Hummel, Foster	Light Street,	Columbia.
Hummel, Sara	Milton,	Northumberland.
Hutton, Ruth	Bloomsburg,	Columbia.
Hyde, Pauline	Bloomsburg,	Columbia.
Ide, George	Hunlock's Creek,	Luzerne.
Ikeler, Kenneth	Millville,	Columbia.
Irvin, Karl E.	Buckhorn,	Columbia.
James, Martha V.	Scranton,	Lackawanna.
Jaquish, Murray G.	Luzerne,	Luzerne.
Jarrett, Boyd A.	Montgomery,	Lycoming.
Jayne, Elsie	Plymouth,	Luzerne.
Johnson, Adda	Catawissa,	Columbia.
Johnson, Fred	Catawissa,	Columbia.
Johnson, Howard M.	Catawissa,	Columbia.
Johnson, Laura	Catawissa.	Columbia.
Johnson, Margaret J.	Freeland,	Luzerne.
Johnson, Robert	Wallsville,	Lackawanna.

NAME.	POST OFFICE.	COUNTY.
Jones, Clarence	Scranton,	Lackawanna.
Jones, Helen	Bloomsburg,	Columbia.
Jones, Margaret C.	Scranton,	Lackawanna.
Jones, Mary	Watsonstown,	Northumberland.
Kahler, Irene G.	Bloomsburg,	Columbia.
Kahler, Mabel P.	Bloomsburg,	Columbia.
Kase, Harriet	Danville,	Montour.
Keeler, Charles	Benton,	Columbia.
Keim, Katharine A.	Danville,	Montour.
Keiser, Thomas H.	Askam,	Luzerne.
Keiter, Leslie C.	Bloomsburg,	Columbia.
Keiter, Marple	Bloomsburg,	Columbia.
Keiter, G. Roundell	Bloomsburg,	Columbia.
Keiter, Samuel	Bloomsburg,	Columbia.
Kelchner, James G.	Bloomsburg,	Columbia.
Keller, Nellie	Rohrsburg,	Columbia.
Keller, Verna	Seven Points,	Northumberland.
Kenna, Genevieve	Cumbola,	Schuylkill.
Kerschner, Clinton W.	Bloomsburg,	Columbia.
Kester, Eura	Bloomsburg,	Columbia.
Kistler, Jennie L.	Sittlers,	Schuylkill.
Kitchen, Leona R.	Wilkes-Barre,	Luzerne.
Klase, Myrtle M.	Snydertown,	Northumberland.
Kleintob, Anna	Bloomsburg,	Columbia.
Kline, Cora	Paxinos,	Northumberland.
Kline, Edna	Bloomsburg,	Columbia.
Klingaman, Minnie R.	Berwick,	Columbia.
Klingerman, John E.	Beaver Valley,	Columbia.
Klingerman, Oliver	Beaver Valley,	Columbia.
Klopp, Warren E.	Stouchsburg,	Berks.
Knapp, Jennie S.	Bloomsburg,	Columbia.
Knauss, Cyrus	Zions Grove,	Schuylkill.
Knorr, Guy	Bloomsburg,	Columbia.
Kochczynski, Joseph C.	Mt. Carmel,	Northumberland.
Kostenbader, Stella	Milton,	Northumberland.
Kreamer, Hazel	Bloomsburg,	Columbia.
Kremer, Marion C.	Pottsgrove,	Northumberland.
Krepps, Ethel F.	Bloomsburg,	Columbia.
Krepps, Georgia E.	Bloomsburg,	Columbia.
Krum Carol	Danville,	Montour.
Kuschke, Anna	Scranton,	Lackawanna.
Labastide, Ferdinand	Ponce, Porto Rico.	
Lamoreux, Chauncey	Huntsville,	Luzerne.
Lanning, Aima	Bloomsburg,	Columbia.
Lanning, Horace	Bloomsburg,	Columbia.
Laubach, Emma	Benton,	Columbia.
Lehman, Leila	Mifflinville,	Columbia.
Leidy, North	Bloomsburg,	Columbia.
Leisenring, Ruth A.	Bear Gap,	Northumberland.
Leister, Marion	Bloomsburg,	Columbia.
Levan, Herbert	Roaringcreek,	Columbia.
Lewis, Richard	Scranton,	Lackawanna.
Lewis, Sara F.	Nanticoke,	Luzerne.
Lindemuth, Clarence	Roaringcreek,	Columbia.
Linville, Falla	Bloomsburg,	Columbia.
Linville, Leta	Bloomsburg,	Columbia.
Logan, Wm. H.	Scranton,	Lackawanna.
Longenberger, Hazel	Mainville,	Columbia.

NAME.	POST OFFICE.	COUNTY.
Lopez, Antonio	Caguas, Porto Rico.	
Lore, Ada	Danville,	Montour.
Lose, Anna,	Watson town,	Northumberland.
Lose, Emilie	Watson town,	Northumberland.
Lovell, Emelyn E.	Milanville,	Wayne.
Lovering, Olyve	Moosic,	Lackawanna.
Lovett, Jennie	Danville,	Montour.
Low, Zora	Orangeville,	Columbia.
Lowe, Clayton	Sonestown,	Sullivan.
Lowry, Mary B.	Dewart,	Northumberland.
Lutz, Lizzie C.	Bloomsburg,	Columbia.
McAfee, Chester E.	St. Peters,	Chester.
McBride, Anna L.	Bloomsburg,	Columbia.
McCollum, Martha	Bloomsburg,	Columbia.
McDaniels, Ethland	Beach Haven,	Luzerne.
McFee, Mina	Bloomsburg,	Columbia.
McHenry, Donald	Bloomsburg,	Columbia.
McKelvy, Harry W.	Bloomsburg,	Columbia.
McKelvy, Margaret S.	Bloomsburg,	Columbia.
McMenamin, Belle	Jeddo,	Luzerne.
McMenamin, Cecelia E.	Freeland,	Luzerne.
Machado, Emilio E.,	Cefuentes, Cuba.	
Magee, Stanley	Bloomsburg,	Columbia.
Maher, Margaret	Foster,	Susquehanna.
Mahon, Ruth W.	Factoryville,	Wyoming.
Mahoney, Daniel J.	Lawsville,	Susquehanna.
Major, Cora	Forty Fort,	Luzerne.
Major, Kathleen	Lehman,	Luzerne.
Major, Olive A.	Forty Fort,	Luzerne.
Maloney, Mary	Wilkes-Barre,	Luzerne.
Marcy, Estella A.	Dorranceton,	Luzerne.
Mary Eva L.	Dorranceton,	Luzerne.
Martin, Claire	Bloomsburg,	Columbia.
Maruri, Diego A.	Guayaquil, Ecuador, S. A.	
Maruri, J. Edward	Guayaquil, Ecuador, S. A.	
Masteller, Ruth	Bloomsburg,	Columbia.
Mather, Thos. R.	Benton,	Columbia.
Matz, Luther	Keansburg,	Schuylkill.
Matz, Robert L.	McKeansburg,	Schuylkill.
Maurer, Chas. L.	Paxinos,	Northumberland.
Maurer, Darwin E.	Kehler,	Schuylkill.
Megargel, Lavona	Orangeville,	Columbia.
Meneeley, Gertrude M.	Winton,	Lackawanna.
Mercer, Irene B.	Bloomsburg,	Columbia.
Metzger, Francis M.	Benton,	Columbia.
Mertz, Blanche E.	Northumberland,	Northumberland.
Metz, Robert C.	Ashley,	Luzerne.
Meulener, Fernando,	Sagua la Grande, Cuba.	
Meulener, Joaquin	Sagua la Grande, Cuba.	
Millard, James	Bloomsburg,	Columbia.
Millard, John C.	Bloomsburg,	Columbia.
Miller, David B.	Bloomsburg,	Columbia.
Miller, Flora	Glen Lyon,	Luzerne.
Miller, Harriet	Reserve, Wisconsin.	
Miller, Lewis	Bloomsburg,	Columbia.
Miller, Marion	Bloomsburg,	Columbia.
Miller, Verna A.	Mifflinville.	Columbia.
Monahan, Anna L.	Shenandoah,	Schuylkill.

NAME.	POST OFFICE.	COUNTY.
Moore, Mary Louise	Scranton,	Lackawanna.
Moore, Sadie	Bloomsburg,	Columbia.
Moore Thomas	Minersville,	Schuylkill.
Morgan, D. W.	Beaumont,	Wyoming.
Morgan, Florence H.	Clifford,	Susquehanna.
Morgan, Laura	Bloomsburg,	Columbia.
Morris, Charles	Wilkes-Barre,	Luzerne.
Morris, Harry	Bloomsburg,	Columbia.
Morris, Mary	Edwardsville,	Luzerne.
Morrow, Mary L.	Schultsville,	Lackawanna.
Moses, David R.	Tresco,	Susquehanna.
Moses, Elizabeth	Welsh Hill,	Susquehanna.
Mowrer, Eva	Strawberry Ridge,	Montour.
Muir, Anna	Mt. Carmel,	Northumberland.
Mulgrew, John	Scranton,	Lackawanna.
Mulligan, Mayetta	Plains,	Luzerne.
Mummev, Ida	Zion's Grove,	Schuylkill,
Myers, Clyde B.	Nescopeck,	Luzerne.
Neison, Elna H.	Siko,	Wayne.
Neville, Minnie	Hollisterville,	Wayne.
Noble, Laberne R.	Calkins.	Wayne.
Noble, Mary	Boyd's Mills,	Wayne.
Oberdorf, Emma	Berwick,	Columbia,
Oborski, Balesh	Nanticoke,	Luzerne.
Ohl, Clara	Bloomsburg,	Columbia.
Ohl, Maurice	Light Street,	Columbia.
Olabarrieta, Romnaldo	Aquadilla, Porto Rico.	
Oliver, Margaret L.	Berwick,	Columbia.
Oman, Della	Bloomsburg,	Columbia.
Oman, Ernest	Bloomsburg,	Columbia.
O'Neill, Frances H.	Sayre,	Bradford.
Pace, Joseph G.	Askam,	Luzerne.
Parker, Arthur S.	Millville,	Columbia.
Parker, Marion E.	Waverly,	Lackawanna.
Parks, Edith B.	Tunkhannock,	Luzerne
Peacock, Charlotte	Bloomsburg,	Columbia.
Peck, Evelyn	Susquehanna,	Susquehanna.
Penn, James	Hazleton,	Luzerne
Pennington, Flossa	Bloomsburg,	Columbia.
Peraza, Domingo J.	Sagua la Grande, Cuba.	
Peraza, Mario F.	Sagua la Grande, Cuba.	
Petrilli, Frank	Freeland,	Luzerne.
Phinney, Ella M.	Skinner's Eddy,	Wyoming.
Piatt, Eugene W.	Ripple,	Luzerne.
Piatt, John E.	Ripple,	Luzerne.
Piekarski, Eleanor M.	Nanticoke,	Luzerne.
Pitner, Harriet	Elysburg,	Northumberland.
Place, Harvey B.	Ricketts,	Wyoming.
Plank, Thomas H.	Morgantown,	Berks.
Pollard, Lovetta	Bloomsburg,	Columbia.
Polley, Bertha	Seelyville,	Wayne.
Pollock, Louise K.	Strawberry Ridge,	Montour.
Pooley, Edith M.	Bloomsburg,	Columbia.
Potter, Charles W.	Bloomsburg,	Columbia.
Potter, Nora M.	Bloomsburg,	Columbia.
Potts, Margaret R.	Millville,	Columbia.
Priest, Florence A.	Olyphant,	Lackawanna.
Pursel, Clifton	Buckhorn,	Columbia.

NAME.	POST OFFICE.	COUNTY.
Pursel, Obert E.	Bloomsburg,	Columbia.
Pursel, Rena	Berwick,	Columbia.
Quick, Ethel	Bloomsburg,	Columbia.
Quick, Mary	Bloomsburg,	Columbia.
Ramirez, Diego E.	Mayaquiz, Porto Rico.	
Rank, Sherman S.	Watson town,	Northumberland.
Rarich, William	Conyngham,	Luzerne.
Rarig, Emory W.	Catawissa,	Columbia.
Reber, Ida R.	Mifflinburg,	Union.
Reese, Leslie J.	Taylor,	Lackawanna.
Reese, Marjory	Mt. Carmel,	Northumberland.
Regan, May	Duryea,	Luzerne.
Remaly, Magdalen	Shickshinny,	Luzerne.
Reyes, Jose A.	Cienfuegos, Cuba.	
Reynolds, Josephine	Mahanoy Plains,	Schuylkill.
Rhodes, Adda	Berwick,	Columbia.
Rhodes, Reba E.	Da ton,	Lackawanna.
Rice, Mildred	Espy,	Columbia.
Richards, Fred	Bloomsburg,	Columbia.
Richards, Horacé	Light Street,	Columbia.
Richardson, Catharine	Bloomsburg,	Columbia.
Richardson, Emily	Bloomsburg,	Columbia.
Richardson, John L.	Bloomsburg,	Columbia.
Riddell, Earl W.	Bloomsburg,	Columbia.
Rinker, Harry	Bloomsburg,	Columbia.
Rishel, Earl	Strawberry Ridge,	Montour.
Rishton, Myron	Bloomsburg,	Columbia.
Rittenhouse, Kathryn	Berwick,	Columbia.
Robb, Mary	Hughesville,	Lycoming.
Robbins, Pauline	Light Street,	Columbia.
Roberts, Tracy	Centremoreland,	Wyoming.
Rogers, Laura	Berwick,	Columbia.
Rohrbach, May	Catawissa,	Columbia.
Rosser, Olwen	Edwardsdale,	Luzerne.
Rowe, Hazel F.	Bloomsburg,	Columbia.
Roys, Emily	Bloomsburg,	Columbia.
Ruckle, Elizabeth	Light Street,	Columbia.
Ruhl, Jessie	Bloomsburg,	Columbia.
Ruth, Bessie M.	Hazleton,	Luzerne.
Rynkiewicz, Sabina	Mahanoy City,	Schuylkill.
Sachs, Anna D.	Gowen,	Luzerne.
Sanders, Clyde	Northumberland,	Northumberland.
Sanders, Edna	Bear Gap,	Northumberland.
Sands, Dietrick	Bloomsburg,	Columbia.
Savidge, William S.	Turbotville,	Northumberland.
Schollenberger, Harrison	Drums,	Luzerne.
Schooley, Emeline	Trucksville,	Luzerne.
Scott, Jennie	Northumberland,	Northumberland.
Seasholtz, Helen	Danville,	Montour.
Seasholtz, Kate	Danville,	Montour.
Seasholtz, Leonina	Danville,	Montour.
Severance, Alvin	Bloomsburg,	Columbia.
Seybert, Victor	Berwick,	Columbia.
Shaffer, Laura	Briar creek,	Columbia.
Sharadin, Abraham J.	Boyertown,	Berks.
Sheard, Lillie G.	Calkins,	Wayne.
Sherwood, L. Maud	Bloomsburg,	Columbia.
Shiffer, Anna M.	Hudson,	Luzerne.

NAME.	POST OFFICE.	COUNTY.
Shovlin, Joseph	Wilburton,	Columbia.
Shovlin, Willie	Wilburton,	Columbia.
Shuman, Edwin	Bloomsburg,	Columbia.
Shuman, Geo. A.	Catawissa,	Columbia.
Shuman, Geo. W.	Bloomsburg,	Columbia.
Shuman, Grace E.	Mainville,	Columbia.
Shuman, Jennie	Bloomsburg,	Columbia.
Shuman, Miller, H.	Bloomsburg,	Columbia.
Simpler, Julia	Tamaqua,	Schuylkill.
Sitler, J. Wesley	Lehighton,	Carbon.
Skweir, John	McAdoo,	Schuylkill.
Slocum, Louise	Rendham,	Lackawanna.
Smith, Ashton	Bloomsburg,	Columbia.
Smith, Blanche	Bloomsburg,	Columbia.
Smith, Isabel H.	Parsons,	Luzerne.
Smith, Mabel	Scranton,	Lackawanna.
Smith, Margaret	Berwick,	Columbia.
Smith, Marion C.	Conyngnam,	Luzerne.
Smith, Merrill	Bloomsburg,	Columbia.
Smith, Roy	Mainville,	Columbia.
Smith, Ruth	Bloomsburg,	Columbia.
Smith, T. M.	Mifflinville,	Columbia.
Smoyer, Lois	Bloomsburg,	Columbia.
Sneidman Bruce	Almedia,	Columbia.
Snell, Mildred	Pittston,	Luzerne.
Snyder, Emma I.	Mifflinville,	Columbia.
Snyder, Enoia E.	Zenith,	Luzerne.
Snyder, Irene	Mifflinville,	Columbia.
Solleder, Albert L.	Bloomsburg,	Columbia.
Southwood, Mary	Mt. Carmel,	Northumberland.
Stahl, Edna	Moorestburg,	Montour.
Stark, Mae	Tunkhannock,	Wyoming.
Steele, Eva	Dallas,	Luzerne.
Steele, Maude	Dallas,	Luzerne.
Steiner, L. Mae	Bloomsburg,	Columbia.
Steiner, Samuel	Bloomsburg,	Columbia.
Stevens, Gertrude	Bloomsburg,	Columbia.
Stevenson, Mary	Berwick,	Columbia.
Stroh, Rebecca	Bloomsburg,	Columbia.
Stroud, Florence	Black Walnut,	Wyoming.
Stroud, James G.	Black Walnut,	Wyoming.
Sturdevant, Edith	Meshoppen,	Wyoming.
Supplee, Mabel	Bloomsburg,	Columbia.
Sutliff, Maud	Bloomsburg,	Columbia.
Thompson, Mary E.	Danville,	Montour.
Thurlby, Marion M.	Mahanoy City,	Schuylkill,
Titman, Ruth	Bloomsburg,	Columbia.
Tobin, C. Teresa	Mt. Carmel,	Northumberland.
Toole, Sue E.	Freeburg,	Snyder.
Townsend, Mabel A.	Wyoming,	Luzerne.
Townsend, John R. Jr.	Bloomsburg,	Columbia.
Townsend, Leon	Bloomsburg,	Columbia.
Trescott, Helen	Berwick,	Columbia.
Tucker, Jennie	Wilkes-Barre,	Luzerne.
Tucker, Mabel	Susquehanna,	Susquehanna.
Turek, Fredrick	Glen Lyon,	Luzerne.
Tusar, Julia C.	Forest City,	Susquehanna.
Tustin, Edward B. Jr.	Bloomsburg,	Columbia.

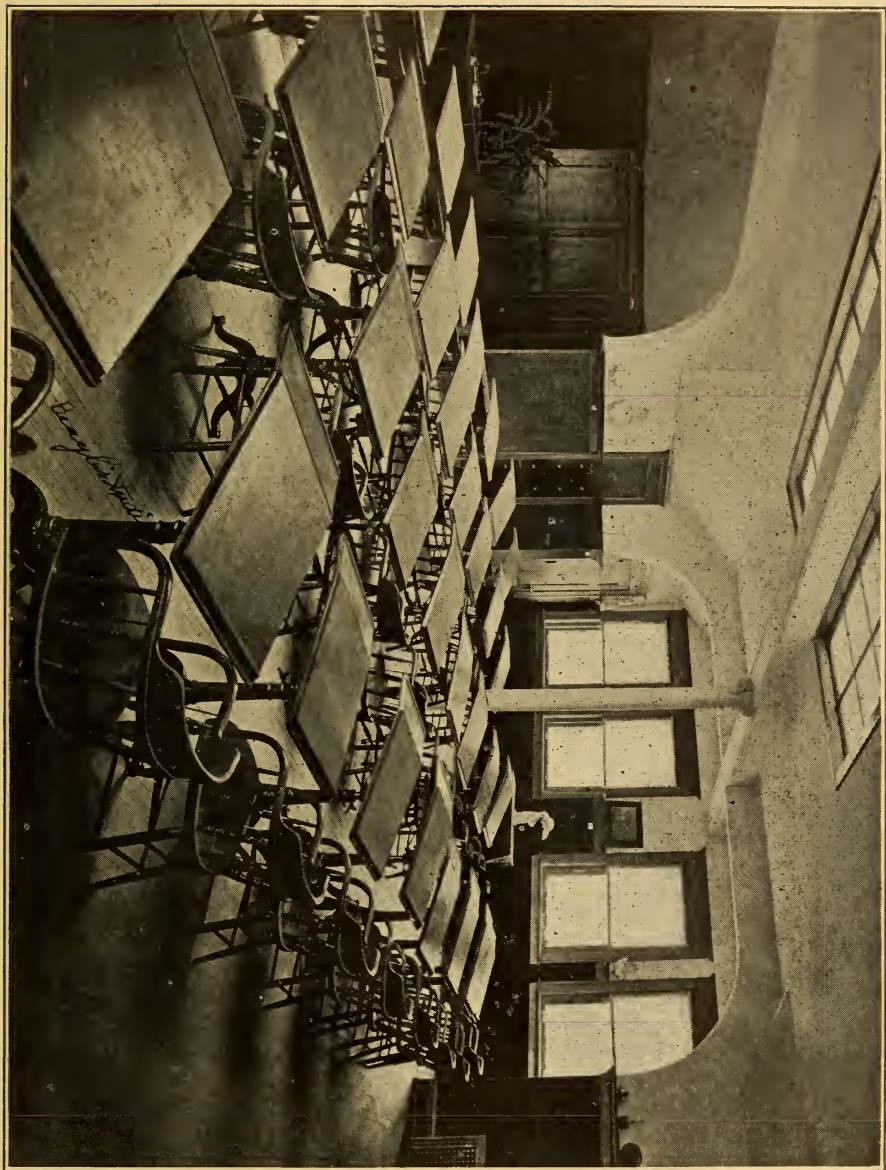

ART STUDIO.

NAME.	POST OFFICE.	COUNTY.
Tustin, James	Bloomsburg,	Columbia.
Tustin, Joseph	Bloomsburg,	Columbia.
VanCampen, Carrie E.	Throop,	Lackawanna.
VanNan, Orson C.	Scranton,	Lackawanna.
Vannatta, Miriam	Bloomsburg,	Columbia.
Vetterlein, Louise	Paupac,	Pike.
Villaring, Ismael	Caguas, Porto Rico.	
Vought, Sallie	Catawissa,	Columbia.
Wagner, Grace	Hunlock's Creek,	Luzerne.
Wallace, Almah C.	Dorranceton,	Luzerne.
Wallace, Elizabeth F.	Clifton Heights, Delaware.	
Ward, Eleanor	Bloomsburg,	Columbia.
Wardan, Clara	Dallas,	Luzerne.
Wardan, Helen L.	Dallas,	Luzerne.
Washburn, Horace D.	Susquehanna,	Susquehanna.
Watkins, Wm. D.	Catawissa,	Columbia.
Weaver, Fred W.	Bloomsburg,	Columbia.
Weaver, Raymond	Catawissa,	Columbia.
Weaver, Wm. C.	Catawissa,	Columbia.
Weidman, Rhoda M.	Stouchsburg,	Berks.
Welliver, Charlotte B.	Bloomsburg,	Columbia.
Welliver, Christine	Bloomsburg,	Columbia.
Welliver, Miriam	Bloomsburg,	Columbia.
Welliver, Walter	Bloomsburg,	Columbia.
Wells, Grace	Hallstead,	Susquehanna.
Welsh, Bertha	Orangeville,	Columbia.
Wertman, Clarence	Sittlers,	Schuylkill.
Wertman, Ralph	Quakake,	Schuylkill.
West, Alan D.	Danville,	Montour.
West, Karl	Danville,	Montour.
Wharton, Gladys	Bloomsburg,	Columbia.
Wheeler, Lillian M.	Shickshinny,	Luzerne.
Whipple, Chloe I.	Ricketts,	Wyoming.
White, Agnes	Akron, N. Y.	
White, Elizabeth A.	Bloomsburg,	Columbia.
Wiegand, Adam F.	Wilkes-Barre,	Luzerne.
Wilkinson, Mabel	Mt. Carmel,	Northumberland.
Williams, Alice S.	Peking, China.	
Williams, Beatrice	Scranton,	Lackawanna.
Williams, E Katharine	Bloomsburg,	Columbia.
Williams, Frank B.	Bloomsburg,	Columbia.
Williams, Gladys	Peking, China.	
Williams, George F.	Drums,	Luzerne.
Williams, L'Nore	Bloomsburg,	Columbia.
Williams, Lydia P.	Edwardsdale,	Luzerne.
Williams, Mae	Nanticoke,	Luzerne.
Williams, Marguerite	Orangeville,	Columbia.
Williams, Rhea	Falls,	Wyoming.
Williams, Sara E.	Nanticoke,	Luzerne.
Willits, Margaret S.	Sunbury,	Northumberland.
Wilner, Robert F.	Plymouth,	Luzerne.
Wilsey, Helen M.	Tyler Hill,	Wayne.
Wilson, Alice W.	Plains,	Luzerne.
Womeldorf, Paul	Nurenbург,	Schuylkill.
Woodring, Erwin	St. John's,	Luzerne.
Woodring, Nora	St. John's,	Luzerne.
Woods, Margaret	Bloomsburg,	Columbia.
Wright, Edith B.	Honesdale,	Wayne.

NAME.	POST OFFICE.	COUNTY.
Yeager, Lillian R.	Rehrboth, Delaware.	
Yetter, R. B.	Mainville,	Columbia.
Yoder, Jennie	Mt. Carmel,	Northumberland.
Yorks, Elsie	Bloomsburg,	Columbia.
Yost, Edward	Bloomsburg,	Columbia.
Zarr, Frances	Bloomsburg,	Columbia.
Zarr, George	Bloomsburg,	Columbia.
Zerbe, Mary	Dalmatia,	Northumberland.
Ziukoff, Abe	New York, N. Y.	
Zimmerman, Emanuel	Elysburg,	Northumberland.
Zimmerman, Verna	Ringtown,	Schuylkill.
Zwenig, Abraham	New York, N. Y.	
Zwenig, David	New York, N. Y.	

Summary of Students.

Number during Fall Term.....	559
Number during Winter Term	562
Number during Spring Term.....	623
	1744
Total for three terms.....	1744
Number of different students during the year.....	700
Ladies....	443
Gentlemen	257



The Alumni.

CORRECTIONS IN THE ADDRESSES OF ALUMNI ARE REQUESTED.

ALUMNI ASSOCIATION.

Annual Meeting Commencement Week.

OFFICERS :

- President, G. E. ELWELL, B. L. I. '67.
Vice President, D. J. WALLER, JR., B. L. I. '67.
Corresponding Secretary, PROF. G. E. WILBUR.
Recording Secretary, S. J. JOHNSON, '93.
Treasurer, H. G. SUPPLEE, '80.

EXECUTIVE COMMITTEE :

- PROF. O. H. BAKELESS, '79, Chairman.
PROF. C. H. ALBERT, '79.
MISS EVA RUPERT, '70.
MRS. L. P. STERNER, '82.
MRS. J. G. HARMAN, '92.

ALUMNI ASSOCIATION OF LUZERNE COUNTY.

Annual Meeting Week of County Institute.

OFFICERS :

- President, G. J. CLARK, '83.
Treasurer, B. FRANK MYERS, '88.
Secretary, NAN S. WINTERSTEEN, '98.

ALUMNI ASSOCIATION OF LACKAWANNA COUNTY.

Annual Meeting Week of County Institute.

OFFICERS :

- President, C. R. POWELL, '83.
First Vice President, H. L. MORGAN, '81.
Second Vice President, Mrs. BESSIE DAVIS CARSON, '97.
Treasurer, WATKIN WILLIAMS, '98.
Secretary, MARGARET LEWIS, '87.
EXECUTIVE COMMITTEE FOR 1908 BANQUET :
STELLA MURRAY, '01.
MABEL JAYNE, '04.

CLASS OF 1870.

ELEMENTARY COURSE.

- Armstrong, Amelia, Teacher, Bloomsburg.
Burrows, Albin S., Real Estate and Loans, 612 Belmont Ave.,
Grand Forks, North Dakota.
Ehrhart, W. N., Prin. High School, Mahanoy City.
Rupert, Eva., Goodwill School, Sisseton, So. Dakota.
Schuyler, Lizzie, Manual Tr. Teacher, 102 N. 6th St., Camden, N. J.
Woolsey, Elsie (Mrs. R. M. Chambers) 451 Walnut St., Pastilia, Cal.

ALUMNI ADDRESS LIST

1871-2-3-4-5

CLASS OF 1871.

ELEMENTARY COURSE.

- Aikman, John H., Light Street, Pa.
Ailman, Jerome T., Secretary Pa. State Grange, Thompsontown.
Angle, Emma, (Mrs. S. J. Coffin), Easton.
Bartsch, G. W., Lawyer, Salt Lake City, Utah.
Berryhill, Kate J. (Mrs. D. D. Wood),
Norman, Oklahoma, R. F. D. 5, Box 12.
Buckingham, Agnes (Mrs. J. C. Biddle), Fountain Springs.
Garman, John M., Lawyer, Wilkes-Barre.
Race, M. H., (State Cer.)
Shelly, Amos W., Physician, Port Royal.

CLASS OF 1872.

ELEMENTARY COURSE.

- Bowen, Jennie E. (Mrs. F. A. Parker), Waverly.
Harman, David A. City Supt., Hazleton.
Stephens, Andrew.
Welliver, Christie, Berwick.

CLASS OF 1873.

ELEMENTARY COURSE.

- Buckingham, Hugh, Physician, Mehaffey.
Essick, Louisa S., (Mrs. C. R. Savidge), Sunbury.
Holmes, Sarah L. (Mrs. M. F. Trippe), Salamanca, N. Y.

CLASS OF 1874.

ELEMENTARY COURSE.

- Bittenbender, J. K., Printer, 615 5th St., N. E., Washington, D. C.
Hower, Alfred, Farmer, Catawissa.
Mears, George V., Physician, 166 Sheboygan St., Fond du Lac, Wis.
Perkins, Lucy E. (Mrs. Geo. V. Mears) " " " " " "
Sleep, Lloyd S., County Superintendent, Elizabeth City, N. C.
Snowden, Mary S., (Mrs. John Metcalf), Forty Fort.
Wilson, James S., Traveling Salesman, Box 504, Scranton,
Unangst, Mary, Bloomsburg.

CLASS OF 1875.

CLASSICAL.

- Durham, J. Edward, Insurance Agent, 412 Stephen Girard Bldg, Phila.

ELEMENTARY COURSE.

- Brungard, Aaron W., Lawyer, Lock Haven.
Cole, Ada M., (Mrs. H. C. Bittenbender), Lawyer, Lincoln, Neb.
Cleaver, Wesley M., Farmer, Catawissa R. F. D. No. 3.

ALUMNI ADDRESS LIST.

1875-6.

- Creasy, William T., Representative, Catawissa.
Edgar, Martha, Assistant Librarian, 94 Academy St., Wilkes-Barre.
Evans, Lorena G., Teacher High School, 916 N. Sixth St., Harrisburg.
Graul, Martha E., (Mrs. Wm. Chrisman), Bloomsburg.
Kisner, Jacob C., Physician, Carlisle.
Lantz, David E., U. S. Dept. of Agriculture,
222 4th St., S. E., Washington, D. C.
Moss, Alvin W., Teacher, High School, 526 S. River St., Wilkes-Barre.
Raiké, Sallie E. (Jones).
Smith, Alice B. (Mrs. Chas. H. Ewing) 1712 4th Avenue, Altoona.
Thomas, Mary M., Teacher, Bloomsburg.
Thompson, Carrie (Snyder), Teacher, Box 95, Peckville.
Vannatta, Sarah, Insurance, 258 S. Iron St., Bloomsburg.
Wilson, Alicē E., Teacher, Bloomsburg.

PIANOFORTE.

- Bittenbender, Anna M. (Mrs. F. H. Jenkins), Bloomsburg.
Kuhn, Alveretta V., (Mrs. J. K. Bittenbender),
615 5th St., N. E., Washington, D. C.
Edgett, Lillian I., (Mrs. E. H. Witman), Jersey Shore.
Miller, Sue, (Mrs. W. H. Andy), Danville.
Morris, Annie (Mrs. S. H. Sayre), Hampton, Va.

CLASS OF 1876.

COLLEGE PREPARATORY.

- Jenkins, F. H., Registrar, S. N. S., Bloomsburg.
Tustin, G. M., Lawyer, Bloomsburg.

ELEMENTARY COURSE.

- Baust, I. E., Farmer, Shamokin Dam.
Creasy, Retta J., (Mrs. Alvin W. Moss), 526 S. River St., Wilkes-Barre.
Dickens, Fr. E., (Davenport), Brainerd, Minn.
Evans, Charles C., Judge, Berwick.
Harman, Lizzie R., (Mrs. R. E. Leonard), 519 N. Vine St., Hazleton.
Hunt, Mary J., Merchant, McAllisterville.
Kester, Sadie, (Masteller), R. F. D. No. 4, Bloomsburg.
Kline, Ella A. (Kennedy), Ida, Iowa.
Low, Myron I., Banker, Lime Ridge.
Lillie, Alexander, Catawissa.
Miller, Sue, (Mrs. W. H. Andy), Danville.
Milsom, Annie M., (Mrs. W. S. Smith), Lawrenceville.
Patton, Ida J. (Smith), Teacher, 318 West 15th Street, Tyrone.
Schlicher, Martha, Mountain Grove.
Smith, Sarah E. (Sherwood), Mansfield.
Smith, William S., Lawrenceville.
Stephenson, Mary M., Nurse, Hazleton.

ALUMNI ADDRESS LIST.

1876-7-8-9.

Welsh, J. P., Dean of Colleges, State College.

Young, Charles P., Physician, Lynchburg, Va.

CLASS OF 1877.

CLASSICAL.

Heller, C. B., Clergyman, R. No. 3, Box 95, Salisbury, N. C.

SCIENTIFIC COURSE.

Kisner, Jacob C., Physician, Carlisle.

ELEMENTARY COURSE.

Finch, Mary S. (Mrs. Henry Sterner), Barnegat, N. J.

Grimes, Josephus S. Bloomsburg.

Helper, Lillie A. (Bogart), Newport, Ark.

Hower, Lizzie R. (McClure), Bloomsburg.

McCarty, Sue H. (Hagg), Teacher, Peoria, Kan.

Richards, Maggie N. (Lamb), Great Bend.

Robbins, Honora A. (Mrs. J. S. Grimes), Physician, Bloomsburg.

Suydam, Belle H. (McKelvy), Chicago, Ill.

Wallace, Medora E. (Mrs. C. B. Heller), R. No. 3, Salisbury, N. C.

CLASS OF 1878.

CLASSICAL.

Welsh, J. P., Dean of Colleges, State College.

SCIENTIFIC COURSE.

Cleaver, Wesley M., Farmer, Catawissa, R. F. D. No. 3.

ELEMENTARY COURSE.

Andrews, C. D., Bank Cashier, Siegfried, Pa.

Chrisman, William, Lawyer, Bloomsburg.

Edgar, Elma H. (Tucker), Dentist, 477 West 140th St., New York City.

Evans, L. Wallace, Merchant, Galveston, Texas.

Jones, Emma J. (Mrs. G. S. Herring), Sunbury.

Kistler, Ida A. (Mrs. John Mosteller), Bloomsburg.

Meixell, P. A., Lawyer, 20 North Franklin Street, Wilkes-Barre.

Raike, Frances E. (Shaffner), Kewanee, Ill.

Rodgers, Ella Clementine, Lecturer, Gen. Deliv., Scranton.

Rote, William H., Lawyer, 221 Cass Ave., Detroit, Mich.

Sanders, W. J., Lawyer, Sunbury.

Searle, Frances E. (Mrs. S. T. Hayes), 922 Olive Street, Scranton.

Simons, Mary J. (Mrs. P. W. Gillner), Sterling.

Stiles, Dora A. (Waters), Bloomington, Neb.

Strauss, I. Hess, Supt. and Agt. Penna. R. R., Box 751, Pittsburg.

CLASS OF 1879.

CLASSICAL.

Herring, G. S., Lawyer, Sunbury.

ALUMNI ADDRESS LIST.

1879-80.

SCIENTIFIC COURSE.

Bartsch, G. W., Lawyer, Salt Lake City, Utah.
Buckingham, Agnes, (Mrs. J. C. Biddle), Fountain Springs.

ELEMENTARY COURSE.

Albert, C. H., Teacher, S. N. S., Bloomsburg.
Allen, Ellen M., Teacher, Bloomsburg.
App, J. H., Principal of Schools, 483 East Buchtel Ave., Akron, O.
Bakeless, O. H., Teacher, S. N. S., Bloomsburg.
Breece, Hannah E., Teacher, Kodiak, Wood Island, Alaska.
Cather, William A., Manufacturer, Pottsville.
Cullen, William F., Teacher.
Dean, Annie W. (Shaw), Buffalo, N. Y.
Dox, L. Donna (Mrs. T. R. Petrie), Bellaire, Mich.
Filson, Ira D., Inventor, 91 Sherman Avenue, Springfield, Ohio.
Fisher, William I., Book-keeper, 1352 E. Walnut St., Des Moines, Iowa.
Kern, Emily C., 617 Mapleton Avenue, Boulder, Colorado.
Kimmel, Minnie (Mrs. H. Hoeler), 61st and Irvine Sts., Philadelphia.
Lepley, William A., Clergyman, Coalport, Pa.
Moore, C. H., Civil Engineer, 98 N. Broad St., W. Hazleton.
O'Connell, Lizzie, Teacher, Shenandoah.
Robbins, Louisa, Teacher, 203 W. Sixth St., Bloomsburg.
Roxby, Annie E., Teacher, Swarthmore.
Simpson, F. S., Lawyer, 2543 Hollywood Avenue, Philadelphia.
Spencer, H. Maude, Teacher, Pittston.
Turnbach, Ida J. (Mrs. J. C. Kunkle), 1422 55th St., Brooklyn, N. Y.
Wolfe, Lloyd P., Deputy Clerk of Court, Aspen, Colo.

CLASS OF 1880.

ELEMENTARY COURSE.

Albert, M. F., Cashier, Payette, Idaho.
Barton, Edith, Physician, 426 Adams Avenue, Scranton.
Blum, Lotta, Teacher, 1311 Yesler Way, Seattle, Washington.
Burns, Bridget, Teacher, 15 N. White Street, Shenandoah.
Cavanaugh, Maggie, (Mrs. Jas. C. Bigley), 3727 Park Ave., Philadelphia.
Cleaver, Kimber, Editor, Huntingdon.
Coogan, Anna, (Mrs. Gilbert Ferguson), Pottsville.
Faulds, Lena E., Teacher, High School, 27 W. Union St., Wilkes-Barre.
Fisher, H. Alice, Teacher, Casilla 250, Concepcion, Chile.
Glover, Robena F., Teacher, 126 Jardin St., Shenandoah.
Golden, Ella T., (Mrs. M. Lally), 313 E. Lloyd Street, Shenandoah.
Harter, M. M., Farmer, Nescopeck.
Henderson, Belle F. (Mrs. J. Reed), 10th and Chestnut St., Lebanon.
Kimmel, Anne M., Teacher, 24 N. Jardin Street, Shenandoah.
Kitchen, Celeste, (Mrs. W. F. Prutzman), R. F. D. No. 1, Trucksville.
Kolb, Ida P., (Hart), 142 West 124th Street, New York City.

ALUMNI ADDRESS LIST.

1880-1.

- Kinsel, Grant A., Supt. of Pharmaceutical Laboratory,
179 Church St., Saratoga Springs, N. Y.
- Mears, D. W., Physician, 406 Connell Building, Scranton.
- Pressler, Annie (Mrs. John Creveling), Plymouth.
- Ritter, C. A., Agent, Auburn.
- Simons, A. J., Physician, Newfoundland, Pa.
- Smith, C. C., Carpenter, Paw Paw, Ill.
- Smith, N. H., Clergyman, 222 Frederick St., Hanover.
- Sterner, Tillie M. (Mrs. Scott Young), Drifton.
- Supplee, H. G., Merchant, Bloomsburg.
- Vannatta, B. P., Painter, 911 Master St., Philadelphia.
- Wolf, John J., 947 Edith Ave., Walla Walla, Washington.
- Wooley, Laura A. (Mrs. W. Morgan), 35 Wistar Place, Atlantic City, N. J.
- Young, E. W., Special Pension Examiner, 202 P. O. B'dg, St. Paul, Minn.

CLASS OF 1881.

ELEMENTARY COURSE.

- Barrett, Lizzie M. (Whalen), Miner's Mills.
- Bloom, William E., Lawyer, Sunbury.
- Case, Sadie (Mrs. G. L. Jolly), Orangeville.
- Campbell, Mallie, 541 East Market Street, Sunbury.
- Evans, J. L., Lawyer, Berwick.
- Faust, Carrie W., Teacher, 620 Adams Avenue, Scranton.
- Fee, Mary, Music Teacher, McCook, Nebraska.
- Fellona, Susan R. (Poppert), Brooklyn, N. Y.
- Geddis, Ralph M., Superintendent and Engineer, Elmira, N. Y.
- Guie, Claudia B., Teacher, 5 East Elm Street, Norristown.
- Guie, Enola B., Teacher, High School, Wilkes-Barre.
- Harnett, Minnie C., Teacher, 3341 Ridge Avenue, Philadelphia.
- Harrison, T. B., Town Line.
- Hower, Heister V., Physician, Mifflinville.
- Jones, Cora E. (Grant), Box 59, R. F. D., No. 1, Wapwallopen.
- Kern, Estella L. (Mrs. H. S. Knight), 617 Mapleton Ave., Boulder, Colo.
- Lafferty, Mary A., Teacher, 313 West Center Street, Shenandoah.
- Lepley, M. O., Minister, Waterbury, Conn.
- Lessig, Lizzie (Mrs. B. F. Laudig), 845 Prescott Avenue, Scranton.
- Maclay, Robert P., Revenue Clerk, Mineral Point, Missouri.
- Mansell, Annie E., Supervisor of Drawing, 519 Radcliffe St., Bristol, Pa.
- Marr, Dora, Stenographer, Bloomsburg.
- McCay-Wenck, Mary, M. D.
Maternity Hospital, 228 Chestnut Street, Sunbury.
- McKernan, Lizzie F. (Talley) Baltimore, Md.
- Morgan, Henry L., Teacher, 116 North Lincoln Avenue, Scranton.
- Nuss, John Frank, Real Estate, Wilkes-Barre.
- O'Donnell, Kate A., Teacher, Hazleton.

ALUMNI ADDRESS LIST.

1881--2

- Powell, Gwenny (Jones), Weatherly.
Rankin, Mary E. (Mrs. W. W. Vandermark),
359 S. Franklin St., Wilkes-Barre.
Robbins, Abbie E. (Mrs. Rev. W. H. Hartman), Millville.
Sharpless, Harry F., Real Estate Agent, Seattle, Washington.
Simons, Myron E., Lawyer, Honesdale.
Spaulding, Mate K. (Borden), Tunkhannock.
Stevenson, C. F., Manufacturer, Nescopeck.
Vastine, Nettie (Spencer), Houtzdale.
Wells, May (Mrs. S. C. Creasy), Bloomsburg.
Weir, Annie, Teacher, 15 Shawnee St., Plymouth.
Wilson, Emma F. (Struthers), Wilkes-Barre.
Wooley, Mary I., Stenographer, Philadelphia.

CLASS OF 1882.

ACADEMIC COURSE.

- Sickler, Stella (Mrs. Edwin J. Jordan), Tunkhannock.
Stiles, N. Burnette (Mrs. Wm. H. Brooke), Bloomsburg.

ELEMENTARY COURSE.

- Ayers, Emma F. (Mrs. Chas. Palmateer),
407½ Asbury Ave., Asbury Park, N. J.
Beebe, Emorilla (Henstrant), Binghamton, N. Y.
Bierman, Henry, Physician, Bloomsburg.
Brown, Lillian (Mrs. R. M. Geddis), 301 Irvine Place, Elmira, N. Y.
Brugler, Mary A. (Mrs. James H. Mercer), Bloomsburg.
Church, Lizzie M. (Mrs. H. W. Search)
202 St. Mark's Square, West Philadelphia.
Crippen, Lue M. (Mrs. E. J. Moore), 47 E. 16th Ave., Columbus, O.
Dilley, J. W., Teacher, Santa Anna, Cal.
Evans, Esther A. (Mrs. Thomas M. Jarvis), Brandon, Texas.
Feterolf, Emeline (Mrs. Charles Hood), Battle Creek, Iowa.
Finney, Nora M. (Mrs. L. P. Sterner), Bloomsburg.
Fisher, Tillie S. (Mrs. Howard Beasor), 526 Woodbine St., Harrisburg.
Gossler, Helen L., Clerk, Northumberland.
Halstead, C. M. (Sanders), Delta, Colorado.
Harkness, S. Ida (Mrs. J. M. Blaine), 347 Hall St., Portland, Oregon.
Hill, Franklin E., Elec. Sig. Inspector, Tunkhannock.
Helman, Jennie, Teacher, Catasauqua.
La Shelle, E. Gert. (Mrs. Wm. E. Wagner), Gordon.
Moore, E. J., A. M. Ph. D., Clergyman, 610 Hayden Bldg., Columbus, O.
Pierson, Hattie L. (Mrs. Ogden DePue), 81 N. 20th St., Franklin Forks.
Ragan, Celia J.
Reagan, May (Mrs. E. C. Hood), Battle Creek, Iowa.
Robbins, Hattie, Milton.

ALUMNI ADDRESS LIST.

1882-3

Rogers, Carrie C. (Mrs. Dr. D. J. Peck), Susquehanna.
Rubin, Hannah, Teacher, Wilkes-Barre.
Tytrel, Jennie, (Mrs. C. E. Roat), Kingston.
Vaughn, Martha W. Teacher, 1105 Dartmouth St., Scranton.
Wasley, Mary H. (Mrs. Enos J. Ball), Mahanoy City.
Wenner, Rachael S. (Hower), Bloomsburg.

CLASS OF 1883.

CLASSICAL.

Conner, John G., Pres. Conner Millwork Co.,
Front and Stockton Sts., Trenton, N. J.

SCIENTIFIC COURSE.

Cleaver, Kimber, Editor, Huntingdon.
Finney, Nora M. (Mrs. L. P. Sterner), Bloomsburg.
Sanders, William J., Lawyer, Sunbury.

ELEMENTARY COURSE.

Birs, Angelina, Teacher, 84 Wash. St., Carbondale.
Brindle, Elwood R., Merchant, Freeport, L. I.
Burnette, Nellie T., Teacher, 1105 Richmond St., Scranton.
Clark, Granville J., Attorney, 10 N. Franklin St., Wilkes-Barre.
Dictrick, Ira C., Druggist, 139 W. 2nd St., Berwick.
Edgar, Alice (Mrs. J. W. Wilson), Bloomsburg.
Fallon, Peter F., Alderman, 1556 West Vine St., Hazleton.
Gemberling, Rinaldo C., Merchant, 6518 Mich. Ave., Chicago.
Harvey, Katrine E., Teacher, Milroy.
Hight, Frank R., Cashier, Hanford, California.
Hobbes, D. Musgrove, Lawyer, 20 N. Franklin St., Wilkes-Barre.
Hunt, A. Levi, Attorney, 2219 E. 14th Ave., Denver, Colorado.
Hutchison, Louise G. (Mrs. J. L. Dillon), Bloomsburg.
Karschner, Lloyd W., Clergyman, Uniondale.
Leonard, Abbie J., (Mrs. R. R. Ashley), 123 Hanover St., Wilkes-Barre.
Mack, Abbie E., 109 Oak St., Binghamton, N. Y.
McGuire, Mary A., St. Joseph's Convent, Hazleton.
McGuire, Sallie L., (Mrs. W. I. Hibbs), 302 Montgomery St., W. Pittston.
McHale, Mary E. Hazleton.
Nicely, E. Josephine, N. Y. Real Estate, 8 Regent St., Wilkes-Barre.
Powell, Charles R., Teacher, 1358 Capouse Ave., Scranton, Pa.
Richards, Sarah E., (Mrs. Samuel Daniels), 176 150th St., Harvey, Ill.
Rittenhouse, Eva A. (Mrs. Chas. D. Dugan), 1222 N. 53rd St., Phila.
Secor, James G., Teacher, 1429 Electric St., Scranton.
Shiel, Robert, Principal of Schools, Pittston.
Steck, Eva R. (Mrs. E. A. Chamberlin), 246 N. Jameson Ave., Lima, O.
Steely, Oscar B., M. D., Surgeon, Pocatello, Idaho.

ALUMNI ADDRESS LIST

1883-4

Wells, Jennie (Mrs. Samuel B. Henderson), Montgomery.

Whipple, Mary E., Teacher, 17 Taylor St., Newark, N. J.

Woolcock, Christine (Mrs. T. J. Parmley),

5113 Cedar Ave., West Philadelphia.

CLASS OF 1884.

ACADEMIC COURSE.

Sharpless, May, Bloomsburg.

ELEMENTARY COURSE.

Albright, Ella M. (Mrs. E. M. Baxter), Mifflinburg.

Alexander, Flora E. (Mrs. R. W. Headings), Milroy, Pa.

Beadle, Mary A., Shickshinny.

Bertels, Bird I., Teacher, 516 S. River St., Wilkes-Barre.

Brower, William H., Merchant, Bloomsburg.

Charles, Robert, Carpenter, Scranton.

Clark, Philip A., Teacher, Jeansville.

Crago, Lizzie (Mrs. John T. Petthick), Narrowsburg, N. Y.

Dechant, Evalyn C., Professional Nurse, East Orange, N. J.

Dengler, Anna M., Teacher, Shenandoah.

Dersheimer, Bessie B., (Mrs. John Carter),

1701 S. Salina St., Syracuse, N. Y.

Eckbert, Lottie D., (Mrs. Alex. M. Lupfer), 1930 8th Ave.,

Spokane, Washington.

Fisher, Charles J., Attorney-At-Law, Catawissa.

Fleisher, Hiram H., Clerk, Department Public Instruction, Harrisburg.

Glover, Sophie E., School for the Blind,

638 Lancaster Ave., Philadelphia.

Harter, M. Gertie (Mrs. C. B. Miller), 617 N. 2nd St., Harrisburg.

Harvey, Sarah M. (Mrs. O. H. Bakeless), Bloomsburg.

Helman, Laura M., Teacher, Catasauqua.

Higgins, Kate E. (Divers), Hazleton.

Hoban, Alice I., Teacher, Scranton.

Hoban, Annie E., Teacher, Scranton.

Hopper, Frank P., Supt. of Schools, Luzerne County,

526 Wyoming Ave., Dorranceton.

Hunt M. Louis, Teacher, University Park, Denver, Colorado.

Kennedy, Charles, Teacher, Cor. 8th and Locust Streets, Hazleton.

Kinports, Harry A., Lawyer, Minneapolis, Minn.

Kolb, Nellie M., Teacher, Buck Mountain.

Kuhn, Mary A. (Mrs. R. C. Butler), Bloomsburg.

Lawlor, Margaret L., Teacher, Scranton.

Limberger, Annie R., Missionary, Pueblo, Mexico.

MacCullough, Jean T. (Dunwell), Monrovia, California.

Mansell, Mary J. (McKee), Scranton.

Martin, Charles E., Pittsburg.

ALUMNI ADDRESS LIST.

1884-5

MacAniff, Michael H., Lawyer, S. River Street, Wilkes-Barre.
McDonough, Maggie (Dodson).
McGinnes, Jennie B. (Mrs. H. R. Moore), 22 Bloom St., Danville.
Moore, Lizzie C. (Mrs. John Wingert), Lewisburg.
Robbins, Laura I. (Mrs. Edwin Paul), Milton.
Rogan, Maggie E. (Scanlon), Jeddo.
Sloan, Hattie L. (Mrs. Russell Andreas), 324 S. River St., Wilkes-Barre.
Sweeny, C. P. (State Cer.) Supt. Prin. Schools, 330 S. 5th St., Darby.
Winter, Irvin H., Teacher, 10 Regent Street, Wilkes-Barre.
Wintersteen, Grace, Physician, State Lunatic Hospital, Harrisburg.
Young, S. Ella, Teacher, Millville.

CLASS OF 1885.

SCIENTIFIC COURSE.

Lantz, D. Ernest, Teacher, 222 4th St., S E., Washington, D. C.

ELEMENTARY COURSE.

Barton, Lillian G. (Mrs. C. W. Funston), Bloomsburg.
Bell, Herbert C., Farmer, R. D. No. 4, Springfield, Ohio.
Bidleman, H. Howard, 907 St. John's Place, Brooklyn, N. Y.
Bierly, Louis P., Supervising Principal, 227 Delaware Ave., Pittston.
Billmeyer, J. Blanche (Mrs. H. R. Brayton), 25 W. Broadway, N. Y.
Birch, T. Bruce, Teacher, 5035 Summer Ave., Philadelphia.
Bonstein, Nellie, Teacher, Darby Grove.
Cary, May S. (Mrs. Herman Wendell), 233 Walnut Ave., Wayne.
Cawley, Florence J. Clerk, Milton.
Cockill, Sallie M., Teacher, Llewellyn.
Cohen, Rosa, Teacher, Wilkes-Barre.
Cole, Susie W., Teacher, Beaver Meadow.
Conner, William S., Teacher, Madera, Cal.
Crocker, Minnie E., Teacher, Wilkes-Barre.
Curran, Mary R. (Mrs. James H. Morgan), Carlisle.
Dechant, Charles E., Cape May, N. J.
Elliott, M. Margaret (Seidel), Los Angeles, Cal.
Ely, Carrie H. (Ruddiman), 373 Potomac Ave., Buffalo, N. Y.
Ensminger, Martha K. (Mrs. Ed. A. Baxter), Pawnee, Ill.
Ent, Edith V. (Mrs. Fred Holmes), Bloomsburg.
Eshleman, Elizabeth P., (Pursel), Bloomsburg.
Fox, Anna M., Teacher, Bloomsburg.
Gallagher, Susan A., Teacher.
Geddis, Myron, 555 W. Phila. St., York.
Glennon, Agnes, (Mrs. J. B. Gilroy), Duryea.
Groff, M. Pauline (Mrs. Isaac D. West), Danville.
Hagenbuch, Cora E. (Mrs. W. D. Holmes), Bloomsburg.
Hess, Christine C. (Mrs. J. Yutzy), Carthage, Ill.
Hicks, N. Lillian, Teacher, Scranton.

ALUMNI ADDRESS LIST.

1885-6.

- Hine, Harry O., 3204 Highland Ave., Cleveland Park, Washington, D.C.
Houser, James C., Attorney, Lewistown.
Kennedy, Hannah, Teacher, Cor. 8th and Locust Street, Hazleton.
Kratz, D. Hiram, Insurance Agent, 144 Linden St., Allentown.
Laudig, Oscar O., Superintending Chemist, Steelton.
McHugh, Charles F., Lawyer, Wilkes-Barre.
McNiff, M. Katharine, High School, 605 N. 2nd St., Harrisburg.
Mickey, Mary, Prin. Paxtang School, 320 North St., Harrisburg.
Miller, Annie (Mrs. E. E. Melick), Media.
Moore, Walter A., Merchant, Madera, Cal.
Mullaly, William F., Teacher, Allen, South Dakota.
Mullen, Mary, (Mrs. John Donnelly).
Musselman, Frances M., Washington, D. C.
Newhouse, Ella M. (Langfield), W. Northampton St., Wilkes-Barre.
Noetling, Charles B., Merchant, Beaver Valley.
Patterson, Sarah E. (Harrison), Washington, D. C.
Petty, Charles M., Merchant, 364 S. Hancock St., Los Angeles, Cal.
Phillips, Lizzie J. (Kuschke), 1216 Oram Boulevard, Scranton.
Potter, Annie C. (Mrs. Boyd Trescott), Millville.
Rearick, Jacob M., Clergyman, State College.
Sites, Mary C., Teacher, Harrisburg.
Sternor, Ella M. (Chrisman), Evergreen St., Oklahoma.
Vaughn, Roberta (Mrs. Geo. Dochner), 27 S. Evergreen Street,
Harrisburg.
Voight, Katie, Teacher, Wilkes-Barre.
Walsh, Mary, Hazleton.
Watson, Sallie C., Teacher, Keyport, N. J.
Wilner, George M., Book-keeper, Plymouth.

CLASS OF 1886.

COLLEGE PREPARATORY.

- Glover, D. L., Attorney-at-Law, Mifflinburg.
Ikeler, Frank A., Cashier, Bloomsburg.
Ikeler, Fred T., Lawyer, Bloomsburg.
Maurer, James, Dentist, 2827 Diamond Street, Philadelphia.

ACADEMIC COURSE.

- Maize, Annie E., (Mrs. Frank Hain), Altoona.
Schoch, Mary L. (Mrs. Charles W. McKelvy), Bloomsburg.

ELEMENTARY COURSE.

- Barkley, Josephine R. (Mrs. W. H. Eyer), Bloomsburg.
Barnes, M. Elfleda (Gottschal), 1317 Derry Street, Harrisburg.
Bell, Ida M. (Mrs. D. A. K. Preston), Ripley, O.
Bernhard, Ida, 330 Madison Ave., Scranton.
Bloss, Annie J. (Mrs. E. J. Wolfe), Wyo. Sem., Kingston.
Brennan, Maggie C., Teacher, 313 W. Oak St., Shenandoah.

ALUMNI ADDRESS LIST.

1886.

- Cool, Norman G., Lumber, Pottsville.
 Coughlin, Nan S. Teacher, 14 Goodwin Street, Wilkes-Barre.
 Derr, Joseph L., Physician, Lairdsville.
 Derr, Sue H. (McAlister) Barnes, Wash. Co., Kan. R. F. D. No. 2.
 Donley, Allie, Teacher, Wilkes-Barre.
 Felker, Jerome O., Teacher, Macon, Mo.
 Fisher, Emma M., Teacher, Harrisburg.
 Frauenthal, Carrie H., Teacher.
 Geiser, Ellen L. (Seip), Easton.
 Guckavan, Mary A., Teacher, Milnesville.
 Hill, Maude A. (Mrs. W. A. Hetler) Conyngham.
 Hoffa, Hattie A. (Mrs. John Ruhl), 31 S. First St., Lewisburg.
 Hoffa, Mazie E., S. Front St., Lewisburg.
 Humphrey, Catharine L.
 Hughes, S. Elizabeth, Teacher, 550 Centre Ave., E. E., Pittsburg.
 Jones, Flora B. (Mrs. L. M. Fetterolf), Lykens.
 Keiper, J. Claude, Clerk, Washington, D. C.
 Kline, Marion A., Lawyer, Cheyenne, Wyoming.
 Koser, Josephine R., 1112 North St., Harrisburg.
 Lambert, Jennie T. (Mrs. Michael Kehoe), Philadelphia.
 Leacock, Grace A., Philadelphia Hospital.
 Leckie, Adam E. L., Lawyer, 344 D St., N. W., Washington, D. C.
 Lehe, Anna L. (Mrs. Martin Gruhler), Shenandoah.
 Lewis, William R., Lawyer, 614 N. Main Ave., Scranton.
 Long, Melle (Mrs. Duval Dickson), Berwick.
 Low, Elizabeth A., Lime Ridge.
 Lowenberg, Stella, Bloomsburg.
 McCann, Alice J. (Mrs. Philip Clark), Jeanesville.
 Monie, Isabelle U. (Jones), 312 Luzerne Ave., W. Pittston.
 Moyer, Harry C., Minister, Wapwallopen.
 Moyer, Lucetta (White), Weston, O.
 Murphy, Emma W. (Mrs. Thos. Main), Haddon Heights, N. J.
 Patton, Emma M. (Mrs. Martin Bartley), Conneley, Spokane, Wash.
 Quinn, Michael H., Physician, Scranton.
 Reeder, Jeremiah, Teacher, 909 E. Sunbury St., Shamokin.
 Riley, Mame A. (Mack), Wilkes-Barre.
 Sanner, Nolan H., Clergyman, Ligonier, Pa.
 Shaffer, A. Adella (Mrs. D. J. Broughall), 504 W. 14th St.,
 Wilmington, Del.
 Shalter, Annie M. (Balliet), Limestoneville.
 Shultz, Ray, Bloomsburg.
 Shuman, C. Bruce, Pharmacist, Spring Lake Beach, N. J.
 Sites, Emma M., Teacher, 720 N. 6th Street, Harrisburg.
 Snyder, Annie C., Teacher, Bloomsburg.
 Spangler, Geo A., Electric Eng., Ft. Lee, N. J.
 Stack, Mary A. (Mrs. H. M. Muldoon), Shenandoah.

ALUMNI ADDRESS LIST.

1886-7.

Stiles, Jennie M., Secane, Del. Co., Pa.
Ten Brook, A. (Mrs. Thos. Russell), Turbotville.
Williams, William A., Postmaster, Madera, Cal.
Wintersteen, Eleanor, Teacher, Plains.
Witmer, Emma J. (Mrs. H. B. Felty) Abilene, Kansas.
Wood, A. Sue, Teacher, 418 S. Franklin Street, Wilkes-Barre.
Zeiders, William J., Prin. Business Col., 5700 Germantown Ave., Phila.

CLASS OF 1887.

ELEMENTARY COURSE.

Breece, Dora E. (Mrs. Chas. Kesty), Bloomsburg.
Brockway, Alice (Mrs. Clark Kashner), Bloomsburg.
Brown, E. Clair, Teacher, 84 Academy St., Wilkes-Barre.
Connor, May S. (Mrs. Chas. Petty), 334 So. Hancock St.,
Los Angeles, California.
Farver, Reuben T., Book-keeper, 108 W. Orange Street, Lancaster.
Foulke, Lizzie P. (Mrs. J. W. Creasy), Mifflinville.
Johnston, Will C., Attorney-at-Law, Bloomsburg.
Kisner, Eliza S. (Myers).
Kratz, Marcius W., Clergyman, 731 Spruce St., Philadelphia.
Kurtz, Anna S., Teacher, 767 Union St., Brooklyn, N. Y.
Laubach, H. Isadore, Teacher, Deep River, Washington.
Lewis, Margaret A., Teacher, 535 Adams Ave., Scranton.
Lynch, Mary Hoyt (Gaston), 145 W. 69th Street, N. Y. City.
Martin, William E., Merchant, Freeland.
Mathias, Mary D. (Mrs. H. D. Hermany), 75 South Main Street,
Mahanoy City.
McDonnell, Susan J., Teacher, Sheffield Ave. and Grace St., Chicago, Ill.
Morgan, Mary S. (Ayers), Grant Street, Wilkes-Barre.
Mullen, Edward J., Teacher, Plymouth.
Nallin, M. Agnes (Roache), 1512 Gibson Street, Scranton.
Nolan, Emma B. (Gallagher), 818 Jefferson Ave., Scranton.
Nye, Beckie (Mrs. J. D. Lowry), Dewart.
Palmer, Sallie A. (Mrs. B. H. Fiester), 330 W. 2nd St., Berwick.
Petty, Mary, 213 W. 2nd Street, Berwick.
Renninger, Lizzie, Librarian, Northumberland.
Reynolds, Charles H., Dentist, Danville.
Richards, Florence S., Teacher, Preceptress Troy Conf. Academy,
Poultney, Vt.
Sheep, Mary P., Teacher, Bloomsburg.
Short, Eva G., Teacher, 224 Franklin St., Scranton.
Smith, Maude K., Teacher, S. N. S., Bloomsburg.
Snyder, Harris E., Postal Clerk, Kane.
Sperring, Helen M., 25 W. Ross St., Wilkes-Barre.
Stonebraker, Harry, Teacher, Altoona.
Taylor, Charles W., Farmer, Mackeyville.

ALUMNI ADDRESS LIST.

1887-8.

Wagner, Wm. E., Merchant, Gordon.
Wentz, Ida R., Teacher, Port Carbon.
White, Laura M., Teacher, Wilkes-Barre.
Whitehead, Elizabeth R. (Oberholtzer), 114 6th Ave., Troy, N. Y.
Williams, Wm. S., Merchant, Madera, Cal.
Yetter, Orval H., Teacher, Bloomsburg.
Young, Katie E., (Mrs. James L. Dodge), Frederick, Md.

CLASS OF 1888.

COLLEGE PREPARATORY.

Cool, N. G., Lumber, Pottsville.
Laudig, O. O., Supt. Steel Works, Joliet, Ill.
Lowenberg, Wm., Merchant, Bloomsburg.
Maurer, F. O., Merchant, Mahanoy Plane.

ACADEMIC COURSE.

Bidleman, H. Howard, 907 St. John's Place, Brooklyn.

ELEMENTARY COURSE.

Buck, W. Fowler, Teacher, S. N. S., Geneseo, N. Y.
Bynon, Mary (Mrs. Bruce Jones), Shenandoah.
Campbell, Ellie M. (Mrs. John B. Houston), Mt. Carmel.
Chrisman, M. Bertha, Teacher, Harrisburg.
Connelly, Mary A., Teacher, Shenandoah.
Croop, Phoebe A. (Mrs. J. B. Grover), Peckville.
Crow, Harvey I., Clergyman, New Hamburg.
Davis, R. N. (State Cer.) Prin. of Schools, 324 N. Blakely St., Dunmore.
Dodson, U. Grant, Electrician, Philadelphia.
Dougher, Edward J., Physician, Midland, Michigan.
Hassinger, Jessie M. (Mrs. A. J. Harbaugh), Bellaire, O.
Hess, Florence G. (Mrs. N. G. Cool), Pottsville.
Hine, Annie M., Conyngham.
Jones, Lizzie (Sterling), Wilkes-Barre.
Jones, Bruce T., Station Agent, Shenandoah.
Jones, John T., Teacher, 632 N. Main Ave., Scranton.
Kelly, Sarah, Teacher, Wilkes-Barre.
Kiefer, Margaret R. (Hewitt), Tunkhannock.
Kitchen, Ella M. (Mrs. H. G. Sands), Benton.
Lewis, Lizzie (Mrs. Hugh Price), Plains.
Lewis, James R., Prin. High School, Shenandoah.
Magee, Wm. F., Prin. Business College, South Bethlehem.
Major, Lucy L., Teacher, 39 Oak Street, Wilkes-Barre.
McBride, Elizabeth (Banks), Compton, Ill.
McDonald, Mary E., Teacher, Scranton.
McNiff, Carrie M. (Mrs. J. W. Dougherty), Steelton.
Montgomery, F. Florence, Teacher, Mifflinville.

ALUMNI ADDRESS LIST.

1888-9.

Myers, B. Frank, Lawyer, 12 N. Franklin St., Wilkes-Barre.
Palmer, Sallie, Teacher, Shaft.
Patterson, Harry B., Dentist, 3403 N. 20th St., Phila.
Petty, Margaret P. (Mrs. H. B. Beatty), Port Murry, N. J.
Quinn, Bridgetta L., Teacher, Indian School, Pryor, Montana.
Rawlings, Eva, Physician, 511 Fifth Ave., New York City.
Reese, Hannah (Mrs. Robert O'Boyle), Sunbury.
Richardson, Harriet H. (Mrs. John Gordon), Norwalk, California.
Ringer, Ada M. (Mrs. Thos. W. Evans), 2352 Kenton St., Cincinnati, O.
Rinker, Minnie A. (Mrs. F. Y. Harrison), 101 N. Main Ave., Scranton.
Shuman, Ambrose, Physician, Catawissa.
Sullivan, Julia E., Teacher, Boston, Mass.
Supplee, Annie (Mrs. J. B. Nuss), Bloomsburg.
Taylor, Mary (Mrs. J. T. Jones), 632 N. Main Ave., Scranton.
Treible, Wm. H., Physician, York.
Wendt, Mary S., Prin. High School, Lewistown.
Wilson, May, Teacher, 13 E. South St., Wilkes-Barre.
Wylie, Mary E. (Mrs. Chas. S. Exely), Derby, Ia.
Yetter, Ada M. (Clapham), 351 56th Street, Brooklyn, N. Y.

CLASS OF 1889.

COLLEGE PREPARATORY.

Fenstermacher, W. A., Ely, Nevada.
Miller, F. E., Civil Engineer, Needles, Cal.
Whatenecht, E. L., Teacher, Forty Fort.

SCIENTIFIC COURSE.

McNiff, M. Kate, High School Teacher, 605 N. 2nd St., Harrisburg.

ACADEMIC COURSE.

John, Helen, Bloomsburg.
McReynolds, Agnes, Bloomsburg.

ELEMENTARY COURSE.

Albertson, Mary E. (Mrs. C. E. Adams,) Berwick.
Apple, Benjamin, Editor, 1120 Market Street, Sunbury.
Barnes, Mame J., Teacher, 38 Mill Street, Pittston.
Berninger, Martha, Catawissa.
Black, Helen L. (Berkley), Harrisburg.
Bowman, Alvin S., Teacher, Palmyra.
Briggs, Lula C., Bloomsburg.
Brower, J. J., Stevens Inst., Oakdale, N. Y.
Brown, May, Teacher, 32 Lincoln Street, Wilkes-Barre.
Brown, Geo. T., Teacher, Freeland.
Bucke, J. L. L., Principal of Schools, Duncannon.

ALUMNI ADDRESS LIST.

1889.

- Caldwell, Edward E., Mail Carrier, Bloomsburg.
 Connor, Frances C. (Mrs. Dr. L. V. Grove), Annandale, Pa.
 Corrigan, Wm. H. (State Cer.), Physician, Rockwell, Iowa.
 Cummings, Clara E. (Irvin).
 Drake, Alice K., Professional Nurse, Philadelphia.
 Drake, Mildred E., Teacher, Old Forge.
 Driesen, Minnie, Teacher, Scranton.
 Dunsmore, May A., Teacher, 69 S. Wells St., Wilkes-Barre.
 East, Fannie C. (Mrs. J. D. Tressler), 537 N. Vine Street, Hazleton.
 Elias, Nettie (Mrs. Price Thomas), Scranton.
 Furey, Cassie, Teacher, Jeddo.
 Gilbert, Sarah G. (Mrs. C. H. Reynolds), Danville.
 Glennon, David J., Lawyer, Pittston.
 Gold, Mary (Mrs. E. J. Schlicher), Wapwallopen, R. No. 3.
 Harding, Mattie, Teacher, Hunlock's Creek.
 Irvin, Florence G., Teacher, 1512 Olive Street, Scranton.
 John, Helen, Bloomsburg.
 Kearney, John C., Teacher, Parsons.
 Kennard, Fannie E., Teacher, Meshoppen.
 Kimble, Cora E. (Mrs. C. C. Mendenhall), Berwick.
 Lanfield, C. William, Bloomsburg.
 Lenahan, Theresa A., Teacher, Wilkes-Barre.
 McBride, Bell (Mrs. D. Z. Mensch), Shickshinny.
 McCollum, Mary E., Teacher, 403 E. Main Street, Plymouth.
 McConnell, Minnie K., Teacher, 139 N. 13th Street, Harrisburg.
 McKown, M. Adelaide (Mrs. Francis Hawke), Tunkhannock.
 McNulty, Andrew M., Teacher, Freeland.
 McVicker, Laura A. (Mrs. J. H. Litchard), Strawberry Ridge, No. 2.
 Mensch, D. Z., Cashier, Shickshinny.
 Moore, Caroline W. (Mrs. L. J. H. Grossart), Allentown.
 Newhouse, Laura B. (Mrs. Henry L. Irwin).
 Phillips, Catharine, 1301 Academy Street, Scranton.
 Ream, Fred'k. (State Cer.) Accountant, Pottsville.
 Reay, Sue (Mrs. Bruce Evans), Berwick.
 Renn, Roland, Railway Postal Clerk, 1249 Mulberry St., Harrisburg.
 Rhoades, Malina (Mrs. C. Y. Gabbert), 115 S. Main St., Mahanoy City.
 Robbins, Anna (State Cer.) Teacher, Salt Lake City, Utah.
 Ryan, M. Ella, Teacher, Harrisburg.
 Scheuhing, John B., Druggist, S. W. Cor. 29th and Huntingdon Sts.,
 Philadelphia.
 Sheep, S. Laura (Mrs. Benton Tyerman), Teacher, 117 Cypress Ave.,
 Santa Anna, Cal.
 Shovelin, John F., Teacher, Wilkes-Barre.
 Smith, C. Edgar, Clergyman, 223 Vine Street, Camden, N. J.
 Snyder, Wm. H., Teacher, Kehler.
 Stager, L. Irene (Mrs. A. B. Loughshore), 145 Dewart St., Shamokin.

ALUMNI ADDRESS LIST

1889-90

Stephens, Margaret A. (Mrs. John C. Taylor), 159 State Street,
New London, Conn.
Wintersteen, Bess T. (Mrs. Richard Shelly), Patterson, N. J.

CLASS OF 1890.

COLLEGE PREPARATORY.

Campbell, Ario.
Miller, J. R., Civil Engineer, Tunkhannock.
Miller, Willis, Lawyer, Scranton.

ELEMENTARY COURSE.

Adams, John K., Clergyman, 311 Walnut Street, Berwick.
Baird, Mary E., 43 Davenport Street, Plymouth.
Baxter, D. Earl, Lawyer.
Bernhard, Laura (Mrs. E. H. Harrar), 80 Burnett St., Newark, N. J.
Bidleman, M. Myrtle (Mrs. A. D. Catterson), Palmerton.
Brown, Ira S., Prin. Business College, 46 Cannon St., Bridgeport, Conn.
Burgess, Ida F. (Mrs. H. W. Davis), Berwick.
Callendar, Clark, Clergyman, Taylor.
Carrol, Elizabeth M. (O'Harra), Shenandoah.
Colvin, Bertha A. (Mrs. A. E. Lister), Glenburn.
Connery, Hannah T., Teacher, Scranton.
Custer, Ella F., Teacher, Nanticoke.
Davies, John F., Lawyer, 506-510 Phoenix B'ld'g, Butte, Montana.
Dengler, Marg. W. (Mrs. W. B. Wilson), 710 Munroe St.,
Wilmington, Delaware.
Duffy, Margaret T., Teacher, Matson Ave., Parsons.
Dundore, Jennie, Teacher, 126 Queen St., Lancaster.
Elliott, Annie M., Bloomsburg.
Evans, Margaret S. (Mrs. John Emory Eves), Millville.
Fisher, Margaret E., Teacher, Nanticoke.
Fox, Mary E., Teacher, Shenandoah.
Gallagher, Grace U. (Mrs. L. D. Byron), 6 N. Main St., Pittston.
Gaughan, Martin C., Teacher, Port Griffith.
Gift, Foster U., Clergyman, 4216 Wyalusing Ave., Phila.
Gilespie, Katherine, Teacher, Jeddo.
Gregory, Clementine (Herman), Iquiqu, Chili.
Gruver, Elizabeth R. (Mrs. Louis J. Townsend), 309 E. Front St., Berwick.
Hartman, Effie L. (Mrs. Robert Vanderslice), Bloomsburg.
Hassert, Ellie H, Teacher, Bloomsburg.
Hayman, Adda, Teacher, Turbotville.
Hayman, Eleanor, Teacher, Turbotville.
Hawly, Elizabeth S., (Mrs. T. J. Porter), Miles City, Mont.
Helman, Lillian M, Teacher, Catasaqua.
Herman, James O, Prin. of Schools, Edwardsville.

ALUMNI ADDRESS LIST.

1890-91

- Hess, Hattie I. (Mrs. S. F. Wilson), 476 Clinton Ave., Newark, N. J.
Holmes, Bess J. (Mrs. A. N. Yost), Bloomsburg.
Jones, Margaret E., Teacher, Yostville.
Karchner, Mabel P., Boys' Normal School, Philadelphia.
Kitchen, Minnie L. (Mrs. G. W. Faus), Jeanesville.
Kline, Jennie D., Teacher, 301 Mahanoy Ave., Mahanoy City.
Lenahan, Nellie G., Wilkes-Barre.
Lewis, Kate (Mrs. J. J. Davies), 714 S. Main Ave., Scranton.
Magrady, Frederick W., Carlisle.
Major, M. Almira, Nurse, 39 Oak Street, Wilkes-Barre.
McAlarney, Lulu M., Teacher, 106 Gaylord Ave., Plymouth.
McHale, Richard A. Teacher, Shenandoah.
Martin, Jennie A. (Mrs. John Leckie), Hazleton.
Mentzer, Sudie B., Teacher, Waynesboro.
Mitchell, Margaret E., Teacher, Scranton.
Moore, Mary A., Book-Keeper, Mt. Clare.
Moran, Margaret E. (Nelis), Philadelphia.
Morrison, Hannah B., Teacher, Shenandoah.
Moses, Edith A., Teacher, Wilkes-Barre.
Myers, Jessie, Physician, Cor. 14th and Market Sts., Washington, D. C.
Pace, Theresa A., Teacher, Pittston.
Palmer, Jennie (Mrs. M. F. Forbell), Rochester, N. Y.
Pealer, W. Woodin, Dentist, Hazleton.
Ransom, Jennie (Lowe), Wilkes-Barre.
Reeder, Emory E., Mail Carrier, Sunbury.
Rinehart, Daniel, Merchant, Waynesboro.
Rinker, Ida C., Teacher, Bloomsburg.
Roberts, Mary E. (Mrs. Isaac Wagner), 227 W. Coal St., Shenandoah.
Santee, Lulu L. (Mrs. J. K. Adams), 311 Walnut St., Berwick.
Shultz, W. C., Physician, Waynesboro.
Sears, Irene S. (Mrs. J. W. Barbour), Chambersburg
Shaffer, Mame M. (Mrs. Dr. A. P. Seligman), Mahanoy City.
Shaw, Margaret T., Teacher, Lewistown.
Sickler, Rose (Mrs. E. T. Williams, American Legation, Tientsin, China.
Smith, Carrie M. (Mrs. W. H. Kerslake), 36 E. Broad St., Hazleton.
Stover, Mary H., Teacher, Waynesboro.
Taylor, Bessie, Patterson, N. J.
Tempest, Corrine (Parrott), Shenandoah.
Tewksbury, Martha D. (Souser), Everett.
Walborn, Geo. W., Freeburg.
Williams, Margaret (Mrs. Frank Aurand,) Bloomsburg.
Yeager, Minnie (Mrs. Geo. Bradley), Bird in Hand.

CLASS OF 1891.

ACADEMIC COURSE.

Glick, Reuben, Lawyer, 400 E. Independence Ave., Shamokin.

ALUMNI ADDRESS LIST.

1891

John, Barton, Penna. R. R. Office, Altoona.
Snyder, Grier, Lawyer, 32 and 33 Laning Building, Wilkes-Barre.

ELEMENTARY COURSE.

Black, Mae Virginia, Teaching and Ad. Writer, 374 S. River St.,
Wilkes-Barre.

Bogart, Elsie S. (Fettimer), Frenchtown, N. J.
Boone, Daisy M., Teacher, 223 E. 3rd Street, Duluth, Minn.
Bynon, Margaret H., Physician, Wei Hsien, Shantung, China.
Byrnes, Edward S., Lawyer, Seattle, Washington.
Cavanaugh, Elizabeth V., Music Teacher, Shenandoah.
Clauser, Anna W. (Mrs. E. J. Wasley), 115 W. Lloyd St., Shenandoah.
Cohen, Rosa, Teacher, 76 Carey Ave., Wilkes-Barre.
Connelly, Ella T. (Mrs. Thomas Grady), Pottsville.
Cospers, Lucy A., Teacher, West Pittston.
Costello, James B., Lawyer, Hazleton.
Creasy, Mark, Prin. Schools, Hawley.
Crobaugh, Clarence D., Merchant, Easton.
Crowl, Mary K. (Mrs. Philip Crimian), Conshohocken.
Daniels, Eleanor, Teacher, Truckville.
Davies, Emily (Mrs. W. P. Davenport), Plymouth.
Davies, Mary, (Mrs. R. F. Williams), Wilkes-Barre.
Devine, Sarah L., 429 Prospect Ave., Scranton.
Dillon, Alice M. (Mrs. Boyd Furman), Bloomsburg.
Durkin, Jennie C., Teacher, 512 Brook Street, Scranton.
Evans, Annie J., (Mrs. Wm. Wall), Plains.
Evans, Margaret M., Teacher, Jacob Tome Inst., Port Deposit, Md.
Evans, James, Teacher, Wanamie.
Gallagher, Anna M., Teacher, White Haven.
Gormley, Edward J., Law Student, 129 S. Wyoming St., Hazleton.
Guie, Zua B., Teacher, Catawissa.
Harman, John G., Lawyer, Bloomsburg.
Hess, R. Harry, Berwick.
Hess, Elmer E., Teacher, Winfield.
Hunter, Olive, 222 Chatham St., Williamsport.
Hutchison, Cora, Teacher, 3215 Hamilton Street, Philadelphia.
Junkin, Sarah A. (Mrs. Geo. K. Landis), Pottstown.
Kelly, Mary A., Teacher, 214 Ash Street, Scranton.
Kennedy, Julia M., Teacher, Pittston.
Kintner, Mary C. (Mrs. Chas. S. Harris), 7 E. 2nd St., Oil City.
Krise, Warren S., Fire Ins. Agent, 82 Roxbury Ave., Johnstown.
Kshinka, Marie W., Teacher, Berwick.
Leshner, Anna F., Teacher, Northumberland.
Leyshon, Josephine (Mrs. W. A. Moyer), Kingston.
Linton, Elizabeth (Derry), Hughesville.
Longshore, Katherine, Teacher, Hazleton.

ALUMNI ADDRESS LIST.

1891-92.

- McAndrews, Anna L. (Mrs. Frank McGowan), Wilkes-Barre.
McBride, Harry C., Seattle, Washington.
McGuigan, F. A., Lawyer, 439 S. Rurd St., Wilkes-Barre.
Major, C. C., Teacher, Ohio State Univ., Columbus, Ohio.
Maue, Carrie, Teacher, Hazleton.
Mawn, Kate, Teacher, Scranton.
Meyer, Carrie T., Teacher, Hazleton.
Myers, Nora, Teacher, Hartleton.
Moore, Maggie M., Teacher, Irish Lane.
Penniman, Mabel A. (Grauerb), La Paz, Bolivia.
Reilly, Anna B. (Mrs. M. F. Shannon), 69 Nicholson St., Wilkes-Barre.
Reilly, Agatha, Book-keeper, Honesdale.
Reilly, E. Regina, Teacher, 36 S. Main St., Carbondale.
Rinehart, Harvey B., Teller, 125 E. Main St., Waynesboro.
Ross, Kate R. (Mrs. Geo. Wall), Carey St., Plains.
Schrader, Frona J. (Bennett), Johnstown.
Sheep, Jennie M., Teacher, Bloomsburg.
Shew, Phoebe (Mrs. Mark Creasy), Hawley.
Shook, Julia A. (Mrs. Howard Scott), Virginia Ave., Niagara Falls, N. Y.
Smith, Stella (Mrs. Walter Edwards), Moosic.
Smith, Elizabeth, 114 W. Ave., Mt. Carmel.
Spratt, Mary A. (Mrs. Allen Orr), Lewistown.
Sullivan, Margaret, Teacher, 1805 Market Street, Harrisburg.
Sutliff, William B., Teacher, B. S. N. S., Bloomsburg.
Swartzel, S. Ida M. (Mrs. L. L. Leonard), Siglerville.
Thorburn, Elizabeth (Mrs. G. E. House), Dorranceton.
Townsend, Emma J. (Mrs. Edward Eyer), 3526 Haverford Ave., Phila.
Turnbach, William A., Lawyer, Hazleton.
Walter, Meta (Mrs. D. Rinehart), Waynesboro.
Ward, Eliza L. (Mrs. P. J. Loughran), Scranton.
Weaver, Carrie A. (Mrs. William W. Brown), Fairport, N. Y.
Weil, Belle, Teacher, 64 Mallory Place, Wilkes-Barre.
Wenrich, Ida G. (Mrs. H. T. Bechtel), Mahanoy City.
Wheeler, Mary E. (Mrs. Wm. Levin), McKendree.
Williams, Mary B., Teacher, Hazleton.
Williams, Franklin, Teacher, Shenandoah.

CLASS OF 1892.

ACADEMIC COURSE.

- Hutton, William, Builder, Bloomsburg.
Neal Grace (Mrs. Wm. Hutton), Bloomsburg.
Zeiser, Harry, Ass't High School, 82 Carey Ave., Wilkes-Barre.

ELEMENTARY COURSE.

- Baker, Nellie L. (Mrs. J. H. Adams), Stull.
Becker, Katie F. (Mrs. Alvin Read), Delano.

ALUMNI ADDRESS LIST.

1892.

- Benjamin, Jennie G., Teacher, 333 Jefferson Ave., Scranton.
Black, Caroline, Teacher, Harrisburg.
Blair, Grace (Mrs. Chas. A. Kerstetter), Milton.
Booth, Mary E. (Mrs. B. F. Wragg), 33 N. Rock St., Shamokin.
Boyle, Joseph A., Student, Mt. St. Mary's, 111 W. Diamond Ave.,
Hazleton.
Breslin, Annie, Teacher, Hazleton.
Brodhead, L. B., Old Forge.
Burrow, Bertha W (Mrs. D. H. Martin), 107 Paxton St., Harrisburg.
Campbell, Bertha (Mrs. Harvey E. Garrison), Beach Haven.
Cannon, Kate A. (Mrs. Andrew Breslin), 8 N. Walnut St., Mt. Carmel.
Cannon, Kate A., Teacher, Locust Gap.
Carey, Myrtle E. (Mrs. E. L. Whatenecht), Forty Fort.
Carlston, Eleanor F. (State Cer.) Hornellsville, N. Y.
Chroswaite, Thos., Lawyer, Hanover.
Cole, Lena E. (Mrs. Frank Field)
Conner, Frances S., Teacher, Scranton.
Conner, Pierce F., 222 Peare Street, Trenton, N. J.
Crawford, Alice M. (Mrs. Hal Pierce), Junction City, Kan.
Creveling, Sue R. (Mrs. G. W. Miller), Weatherly.
Deaver, T. L., Physician. 614 S. Warren St., Syracuse, N. Y.
Dempsey, Marie G. (Mrs. John Ford), Pittston.
Doney, Ellen, Teacher, 121 S. Market St., Shenandoah.
Dougher, Katie, Teacher, Avoca.
Downing, Margaret F., Teacher, 32 N. 6th Street, Allentown.
Easton, Minnie F. (State Cer.) (Mrs. Frank Ames), Mehoopany.
Fairchild, Edna L., 103 W. Main St., Nanticoke.
Fassett, Mary I. (Mrs. R. S. Crosby), Noxon.
Faus, Eva R. (Mrs. E. E. McKelvy), Hastings, Pa.
Frederick, Lida, Teacher, Plymouth.
Gavin, Annie J., Teacher, Mitchell St., Pittston.
Hanlon, Edward F., Teacher, Freeland.
Hawk, Cady I., Teacher, 154 Willow Street, Plymouth.
Hendricks, Chas. G., Merchant, Selinsgrove.
Herman, A. Jerome, Physician. Middleburg.
Herman, Irvin L., Salesman, Northumberland.
Hess, Gertrude R., Teacher, Sheppton.
Hooks, Herbert C., 129 N. 60th St., Philadelphia.
Jones, Lizzie J. (Mrs. John H. Tasker), 221 N. Vine St., Shamokin.
Keffer, Hallie F. (Mrs. D. S. Hartline), Bloomsburg.
Kerns, John A., Lawyer, Fall River, Mass.
Kitchen, Anna R. (Creveling), Millville.
Knittle, Ella, Teacher, Catawissa.
Kostenbauder, Maggie (Mrs. Oswin Wilcox), 122 Rockwell Ave.,
Long Branch, N. J.
Kutz, Sadie M. (Mrs. H. C. Phillips), 117 West Centre Street,
Mahanoy City.

ALUMNI ADDRESS LIST.

1892-3.

- Lagorce, Margaret A. (Mrs. S. D. Streeter), Tunkhannock.
Lannon, Katie A., Teacher, Hazleton.
Lattimore, Pauline L. (Mrs. W. C. Douden), Millersburg.
Lee, Nellie T., Teacher, Plymouth.
Mausteller, W. B., Dentist, 1702 N. 6th St., Harrisburg.
McBrearty, John, Attorney, Freeland.
McDonald, Belinda, Teacher, Penn. Ave., Scranton.
McGroarty, Kate T., Teacher, 519 Hickory St., Scranton.
Merkel, Laura K. (Mrs. Frank W. Reynolds), Wilkes-Barre.
Murray, Agnes V., Teacher, 1123 W. Locust St., Scranton.
Nyhart, Harry U., Supt. Newport Township, Glen Lyon.
O'Donnell, Lillie A., Teacher, 331 Green St., Scranton.
O'Hara, Nellie L., Teacher, Shenandoah.
Parker, Cora B. (Bangs), Millville, R. F. D. No. 1.
Patterson, M. Delia, No. 4 Coal Exchange Building, Wilkes-Barre.
Petty, Louise (Mrs. Willard Smith), 215 W. 2nd St., Berwick.
Pollock, Mary K., Teacher, Osceola Mills.
Porter, Hattie E. (Newlin), Mahanoy City.
Ransom, Flora, Teacher, 112 Church Street, Plymouth.
Ringrose, Harriet M. (Mrs. John Knies), Bloomsburg.
Robison, Martha E., S. S. Field Secretary, Espy.
Seiwell, Eudilia A. (Mrs. C. C. Bierly), 212 Luzerne Ave., W. Pittston.
Shaffer, William A., Lawyer, Stroudsburg.
Sheehy, Anna L., Teacher, Shenandoah.
Sherwood, E. May (Mrs. J. G. Harman), Bloomsburg.
Spare, Carrie C., Teacher, Wilkes-Barre.
Stair, Annie, Stenographer, Hotel Sterling, Wilkes-Barre.
Taylor, Carrie M., Teacher, 521 E. Front St., Berwick.
Tiffany, G. W. B., Teacher, Kingsley.
Tweedle, Lulu, Teacher, Raven Run.
Vincent, Frederick, Lawyer, Ashley.
Walsh, Anna D. (Mrs. M. E. Golden), 84 Market St., Pittston.
Walsh, Josephine M., Teacher, Wilkes-Barre.
Walter, Ida M., Teacher, Catawissa.
Weldon, Millie B., Lewistown, R. No. 1.
Welliver, Leola M., Teacher, Jerseytown.
Westover, Mabel E., (Mrs. T. R. Huff), Town Hill.
Williams, Catharine M., Teacher, Wilkes-Barre.
Willier, Michael L., 2823 13th St., N. W., Washington, D. C.
Worrall, Mary B., (Mrs. W. S. Adler), 122 McLean St., Yonkers, N. Y.
Wren, Mary B. (Mrs. R. B. Gray), Port Carbon.
Young, Louie, Trained Nurse, 438 Bead St., Plymouth.

CLASS OF 1893.

ACADEMIC COURSE.

Reice, Wm., Druggist, 919 Girard Ave., Philadelphia.

ALUMNI ADDRESS LIST.

1893.

Smith, H. Montgomery, Lawyer, Bloomsburg.
Walize, Arthur B., Teacher, Sunbury.

ELEMENTARY COURSE.

Atherholdt, Maud, (Mrs. J. B. Anderson), Luzerne.
Baldwin, Maud, Teacher, S. N. S., Shippensburg, Pa.
Bates, John L., Catawissa.
Beddall, Lillie, Book-keeper, 6 & 8 N. Main St., Shenandoah.
Bierman, Anna B., (Mrs. F. R. Bogdan), 2107 Arch St., Philadelphia.
Blewitt, Teresa M., Teacher, Scranton.
Blue, May (Mrs. W. J. Hehl), Berwick.
Bogenrief, Margaret M., Teacher, S. N. S., Bloomsburg.
Bowersox, Kate S., Dean of Women, Berea College, Berea, Ky.
Bray, William R., Teacher, Freeland.
Brubaker, Harry B., Teacher, Halifax, R. F. D. No. 1.
Buddinger, Laura, Teacher, 37 S. Poplar St., Mt. Carmel.
Burke, Anna P. (Mrs. T. F. Flanagan), Mahanoy City.
Burns, Maud (Mrs. Rush R. Zarr), Bloomsburg.
Cadman, Emma, Bloomsburg.
Campbell, Mary E., Teacher, 141 E. Dewart St., Shamokin.
Cole, Edna, Teacher, 25 Timpson Street, Ashley.
Connelly, Kate, Teacher, Shenandoah.
Connor, Daniel P., Demonstrator, Moores.
Coughlin, Maggie, Teacher, 32 N. White Street, Shenandoah.
Crow, Harry E., Clergyman, Wilburton.
Davis, Mary, Teacher, Plymouth.
DeWitt, Irvin A., Lawyer, Sunbury.
Dintinger, Eva E. (Mrs. E. D. Frick), 65 Loveland Ave., Westmoor.
Donahue, Julia, (Mrs. Frank Dauk), Philadelphia.
Drumm, W. H., Teacher, 118 Fairmount Ave., Sunbury.
Drum, Philip L., Lawyer, Coal Exchange, Wilkes-Barre.
Duddy, Kate, Sister St. Mary's Convent, Wilkes-Barre.
Durkin, Kate, (Mrs. W. D. Edwards), Schlager Boulevard, Scranton.
Eves, Margaret
Fahringer, Effie, (Mrs. W. N. Dennison), 12 Wellwood Ave.,
Merchantville, N. J.
Fassett, Emily, (Mrs. W. B. Rainsford), Indian Head, Maryland.
Fenner, Alice, Teacher, Lehighton.
Fister, Lizzie C., Teacher, Atlantic City, N. J.
Flynn, Bridget, Teacher, Shenandoah.
Freas, Kinney, Mine Lumber Dealer, Berwick.
Gallagher, Celia, Teacher, Freeland.
Gibbons, Minnie (Mrs. W. F. Hosie), 208 Broadway, Scranton.
Girton, Irene L., (Mrs. Samuel J. Johnson), Bloomsburg.
Gotshall, Mercy, Teacher, Catawissa.

ALUMNI ADDRESS LIST.

1893.

- Guckavan, W. J., Milnesville.
Guscott, Chas. H., Deputy Sheriff, 413 E. Chestnut St., Hazleton.
Hahn, Nellie, Teacher, 444 N. 7th Street, Allentown.
Harden, Edith M. (Mrs. Bolton Coon), 42 James St., Dorranceton.
Hart, John C., Prin. School, Wilkes-Barre.
Heaton, Effie, (Mrs. H. C. Hooks), 129 N. 60th St., Phila.
Henderson, May, Teacher, Stockton.
Hirleman, Clyde, Book-keeper, Benton.
Horn, Mary A. (Mrs. Wm. D. Yarnall), Yeadon.
Houseknecht, W. M., Dept. Commerce and Labor, Washington, D. C.
Hughes, Elizabeth, Teacher, 314 Garfield Ave., Scranton.
Hughes, Jennie, Teacher, 231 Montgomery Street, West Pittston.
Edwards, William D., Teacher, 1326 Schlager Boulevarde, Scranton.
John, Lillian I., Stenographer, 497 Ella St., Wilkesburg Sta. Pittsburg.
Johnson, Samuel J., Teacher, Bloomsburg.
Keiter, Wm. S., Prin. of Schools, Medford, N. J.
Kelly, Patrick A., Teacher, Girardville.
Kline, Reuben, Teacher, Mt Carmel.
Krout, Jacob H., Reading Terminal, Philadelphia.
Kurtz, Ella B., Professional Nurse, Brooklyn, N. Y.
Learn, May (Mrs. Frank Buckalew), Trenton, N. J.
Lewis, Margaret E. (Mrs. Frank Fait), New London, Conn.
Lloyd, Verne, Teacher, Starrucca
Lueder, W. H., Teacher, Wilkes-Barre.
Mauser, I. H., (State Cer.) Teacher High School, So. 4th St., Sunbury.
McLaughlin, Bridget, Teacher, Freeland.
McNinch, Lizzie, Stenographer, 308 2nd Ave., N. Y. City.
McNulty, Katie, (Mrs. John Hay), Butte City, Mont.
Miller, Clarence W., Teacher and Justice of Peace, Seybertsville.
Miller, Jennie, Teacher, Selinsgrove.
Miller, John K., 111 Broadway, New York City.
Miller, John W., Teacher, Berwick.
Miles, Julia, Teacher, Shenandoah.
Moran, Lizzie C. (Mrs. J. F. McDonnell), 417 York Ave., Jenkintown.
Moss, Louise, (Mrs. E. A. Benson), Centremoreland.
Mumford, Minnie B., Teacher, Starrucca.
Nagle, Edward C., Lawyer, Siegfried.
Nichols, Norma B. (Mrs. Wm. L. Davies), 1419 Lafayette St., Scranton.
O'Donnell, John J., Lawyer, 304 Carey Ave., Wilkes-Barre.
O'Neill, Charles H., Dentist, Tunkhannock.
Peifer, Kate (Mrs. H. H. Lenhart), 229 McKinley Ave., Canton, Ohio
Penman, Minnie G., Teacher, Bloomsburg.
Pilkay, Mary R., Teacher, Harrisburg.
Powell, Elizabeth, (Fahringer), Bloomsburg.
Powell, Martha, Stenographer, Bloomsburg.
Redeker, Carrie, Teacher, 2026 N. Park Ave., Philadelphia, Pa.

ALUMNI ADDRESS LIST.

1893-4

- Romberger, Laura A. (Mrs. John Brower, Jr.) Herndon.
Santee, Edna A. (Mrs. Adam Huntzinger), 1641 Bailey St., Philadelphia.
Shaffer, Grace, Principal Schools, Varden.
Shook, Lillie R. (Mercilliot), Nansen.
Snively, Myrtle (Hosley), West Derry, N. H.
Sullivan, Mary E., Teacher, Harrisburg.
Stroud, Lela M. (Mrs. J. H. Van Loon), 223 Wash. St., Bloomfield, N. J.
Thomas, Alfred D., Teacher, 582 Grant St., Hazleton.
Thomas, Gwennie (Mrs. J. B. Tobias), Northampton & Grant Sts.,
Wilkes-Barre.
Thomas, Hannah, Teacher, 177 W. Laurel St., Hazleton.
Thomas, Maggie, Teacher, Hazleton.
Thomas, Richard M., Lieut. Reg. Army, Instructor Military Academy,
West Point, N. Y.
Titus, Una E., 37 Clinton St., Salamanca, N. Y.
Traub, Frank M., Clergyman, Lima, Ohio.
Van Fossen, Agnes (Mrs. T. J. Evans), 15 W. Woodland Ave.,
Youngstown, Ohio.
Walkemeyer, Nettie, Teacher, 549 S. Front St., Harrisburg.
Welliver, May (Mrs. H. R. Kahler), Bloomsburg.
Weiss, John C., Clerk, Miller St., Shillington.
Weiss, Clem R., Lawyer, Bloomsburg.
Wendt, Jennie A. (Mrs. R. J. Shuman), 364 Market St., Sunbury.
Williams, Burton, Teacher, Centremoreland.
Williams, Eleanor (Mrs. Richard Roderick), 20 N. Main Ave., Scranton.
Zarr, Josephine (Mrs. Chas. W. Hess), Benton.

CLASS OF 1894.

COLLEGE PREPARATORY.

- Crobaugh, C. D., Lawyer, Easton.
Hubler, Harry C., Lawyer, Scranton.

ACADEMIC COURSE.

- Keiter, George H., Contractor, Bloomsburg.
Patterson, J. Howard, Lawyer, Trust Building, Williamsport.

ELEMENTARY COURSE.

- Abbott, Florence, Teacher, Pittston.
Acherly, Mae (Alexander), Scranton.
Ansart, Louis L., Computer, 2024 G. St., N. W., Washington, D. C.
Appleman, Lula (Mrs. F. H. Brumstetter), Conyngham.
Baylor, Margaret C. (Mrs. H. B. Ross), Factoryville.
Beagle, Willits K., Bloomsburg.
Beddoe, Warren, Book-keeper, 96 N. Church St., Hazleton.
Bell, George H., Farmer, Springfield, O. R. No. 4.
Belles, Nellie D. (Mrs. W. H. Heddin), Nanticoke.

ALUMNI ADDRESS LIST.

1894.

- Bellis, Lizzie, Teacher, Shenandoah.
Black, Jennie A. (Mrs. Dr. John A. Campbell) Newberry.
Booth, Lizzie G., Teacher, Ridley Park.
Breisch, Cephas C., Lawyer, Ringtown.
Buckwalter, William, 1415 Linden St., Scranton.
Cannon, Nettie (Mrs. E. J. Moore), 246 Park Ave., Wilkes-Barre.
Carr, Teresa G., Teacher, Readington, N. J.
Carroll, Belinda, Teacher, 135 Chapel St., Pittston.
Carter, Maude, Teacher, Hazleton.
Coffman, Nellie (Mrs. C. H. McDermott), South Connellsville.
Conner, Martha, Librarian, State College.
Conner, Peter, Mail Carrier, Bloomsburg.
Corgan, Genevieve (Barrett), Hazleton.
Corrigan, Essie G., Teacher, Hazleton.
Darlington, W. Ramsay, 3928 Poplar St., Phila.
Davenport, Blanche, Teacher, 247 E. Main St., Plymouth.
Dechant, Harry G., 102 DeKolb St., Norristown.
Detrick, Flora, Teacher, Jerseytown, R. No. 1.
Dieffenderfer, J. P.
Ellsworth, Adelaide, Teacher, Centremoreland.
Ent, Jessie (Mrs. Ralph G. Phillips), Bloomsburg.
Ernest, Sara R. (Mrs. G. B. Snyder), Pittsburg.
Espy, Bertha, Teacher, 612 Bridge St., Towanda.
Espy, Mary L. (Mrs. Philip C. Stehle), 1114 Jackson Ave., Bronx Boro.,
New York City.
Evans, William W., Supt. Schools, Columbia County, Bloomsburg.
Fisher, Corinda S. (Mayer), Sacramento, Cal.
Flanagan, Anna, Teacher, Wilkes-Barre.
Foster, Marcia, Teacher, 533 S. Main St., Wilkes-Barre.
Frymire, Mary L. (Mrs. Frank Kirk), Watsontown.
Gaffikin, Anna, Nanticoke.
Garrahan, Margaret, Teacher, St. Mary's Convent, Wilkes-Barre.
Gernon, Minnie, Teacher, Dickson City.
Gibson, Maude A. (Mrs. C. A. Diefendorfer), Moosic.
Green, Euphemia, Teacher, 57 Prospect St., New Briton,
Long Island, N. Y.
Gregory, H. W., Physician, 5732 Market St., Phila.
Griffith, Lottie (Evans), Warrior Run.
Grimes, Byron J., County Supt. Schools, Centreville, Md.
Haggerty, Mary (Mrs. James Tigue), Ashley.
Hardcastle, Kate T. (Mrs. Wm. Albertson), St. John's.
Harris, Bertha (Mrs. W. H. Butts), 1644 Scott St., Williamsport.
Hart, David A., Physician, Wapwallopen.
Hehl, Minnie (Mrs. J. W. Buck), 251 W. 88th St., N. Y. City.
Herring, Clinton, Lawyer, Bloomsburg.
Hess, Aaron B., Superintendent City Schools, Madison, S. D.

ALUMNI ADDRESS LIST

1894

- Hess, Daisy (Mrs. O. Z. Kunze), 59 Farley Ave., Newark, N. J.
Hess, Floyd L., Attorney, 24-25-26 Bennett B'd'g, Wilkes-Barre.
Huber, Bertha (Mrs. A. W. Cooper), Frackville.
Hughes, Sarah J., Teacher, 371 Summer Ave., Scranton.
Johns, Rev. Ben. M., Clergyman, LeRaysville.
Johnson, B. R. (State Cer.) Salesman, Lewisburg.
Johnson, Bertha L., Teacher, 69 S. Wyoming St., Hazleton.
Jones, Hannah, Teacher, Nanticoke.
Keiser, Rose (Mrs. R. A. Ward), Wilkes-Barre.
Kline, Mary, Teacher, Bloomsburg.
Koehler, Lillian (Mrs. A. Milan Bertels), Laurel Lake.
Koons, Sue L., Medical Missionary, Tai-An-Fu Shantung, China.
Lehe, M. Alice, Teacher, Shenandoah.
Lewis, Charles L., Los Angeles, Cal.
Lynch, Bessie G. (Mrs. John Redington), Wilkes-Barre.
Mahon, Josephine, Teacher, 1302 Mulberry St., Scranton.
Mandeville, Mollie E. (Mrs. G. S. Wilsey), Philadelphia.
Martz, Elizabeth M., Teacher, Milton.
Malick, M. Elmer, Shamokin.
Masters, Sarah (Pursel), Bloomsburg.
McLaughlin, Anna (Mrs. M. J. Burgess), Washington, D. C.
McLaughlin, George, Lawyer, 7 Weizenkorn Building, Wilkes-Barre.
Minnich, Meda E. (Mrs. R. H. Smith), Seybertsville.
Monaghan, Mary, Teacher, Shenandoah.
Montgomery, Grace (Mrs. Frank Conner), Orangeville.
Moore, Arthur J., Dentist, 316 Washington Ave., Scranton.
Munroe, Euphemia, Teacher, Hazleton.
Nesbit, Edith M., Teacher, Milton.
Palmer, Maggie, Teacher, Shenandoah.
Patten, Frank E., Traveling Salesman, Bloomsburg.
Paul, J. Frank, P. O. Clerk, 46 N. Ithan St., Philadelphia.
Pfähler, Geo. E., Physician, 1321 Spruce St., Phila.
Quinn, Bridget, Teacher, Indian School, Pryor, Montana.
Rassier, Mary, Teacher, Shenandoah.
Robison, J. Boyd Jr., Espy.
Rosser, Bessie, Teacher, Kingston.
Ruddy, Lizzie V., Teacher, Miner's Mills.
Ruggles, Lea B. (Mrs. G. S. Connell), Endicott, N. Y.
Scanlon, Hannah (Dalton), Shenandoah.
Schappert, Carrie (Mrs. P. N. Forve, Jr.) Wilkes-Barre.
Smythe, Emma (Mrs. Theo. Kreuger), Norwood.
Sterling, Bessie, Teacher, 113 Brown St., Pittston.
Stern, L. P. (State Cer.) Supt. of Schools, Bloomsburg.
Straw, Anna M. (Mrs. C. C. Smith), 381 So. River St., Wilkes-Barre.
Stroup, D. D., Teacher, Oriental.
Sutliff, Fred, Physician, 4419 Germantown Ave., Phila.

ALUMNI ADDRESS LIST.

1894-5

Swank, Katie, Teacher, Hobbie.
Thomas, John J., Teacher, 607 James St., Hazleton.
Turner, Bess J. (Mrs. Thomas Howell), Buckhorn.
Watson, John F., Bloomsburg.
Weary, Andrew, Mine Surveyor, 165 E. Cameron St., Shamokin.
Wenner, Laura (Mrs. Howard Smith), 619 W. Diamond Ave., Hazleton.
Whalen, Mary E. (Mrs. J. J. O'Hearn), Shenandoah.
Wiant, David, Prin. of Schools, Huntington Mills.
Williams, Ethel, Teacher, 665 S. Grant St., Ann Arbor, Mich.
Williams, Lizzie (Mrs. E. W. Tiffany), Syracuse, N. Y.
Woodward, Grace (Mrs. O. K. McHenry), Berwick.
Yocum, S. C., Supt. of Schools Coal Township, 723 Packer St.,
Shamokin.

CLASS OF 1895.

MUSIC COURSE.

Stair, Mame Leas, Music Teacher, 204 Mulberry St., Scranton.

COLLEGE PREPARATORY.

Foulke, Will T., Callamar.
Norman, George, Woodbury, N. J.
Shaffer, Grace, Varden.
Williams, Ethel, Teacher, 665 S. Grant St., Ann Arbor, Mich.
Yetter, Alfred E., Mining Engineer, 506 Fifth St., Dunmore.

ELEMENTARY COURSE.

Andreas, Margaret (Mrs. Jos. Lindsay), Freeland.
Arbogast, Mary, Teacher, Freeburg.
Bartholomew, Irvin A., Prin. High School, McEwensville.
Beale, B. Frank, Physician, McKees $\frac{1}{2}$ Falls.
Beeber, Sadie (Mrs. Ben. Thomas), 56 N. 13th St., Newark, N. J.
Birtley, Nettie (Mrs. Emil C. Niemeyer), Mt. Olive, Ill.
Blakeslee, Josephine A., Teacher, 11 N. 60th St., Phila.
Blandford, Jennie (Mrs. John E. Morris), 101 Washington St.,
Edwardsville.
Bloss, Nathan W., Merchant, Pond Hill.
Bobb, A. Cameron, Surveyor, Paxinos.
Boyle, Wm. F., Book-keeper, Hazleton.
Breisch, Nora, Teacher, Ringtown.
Briggs, Gertrude, Bloomsburg.
Brown, Mattie, Teacher, Freeland.
Buck, Alice M., Teacher, Mary Disston School, Tacony, Philadelphia.
Burns, Kate, Teacher, Wanamie.
Cadow, Katharine, Teacher, 430 Catharine St., Bloomsburg.
Clapp, Bessie, Teacher, 522 Broadway, Milton.
Colgate, Elsie L. (Mrs. Gustave Hensell), Waverly, N. Y.

ALUMNI ADDRESS LIST.

1895.

- Creveling, Earl M., Medical Student, Espy.
Davenport, Harry H., Lawyer, Carey Ave., Wilkes-Barre.
Dean, S. H. (State Cer.) Supt. Schools, Mt. Carmel.
Derr, Charles W., County Supt., Washingtonville.
Derr, Annie F. (Mrs. Benj. Vansant), Feasterville.
Detwiler, Mary (Mrs. F. E. Brader), 161 Main St., Phoenixville.
Diseroad, Sara, Teacher Business College, 342 Franklin Ave., Scranton.
Dolan, Katheryn, Teacher, Wilkes-Barre.
Dougher, Lizzie, Assistant Principal, Avoca.
Downey, Mame, Teacher, Shenandoah.
Dugan, Margaret R., Teacher, Hazleton.
Dunston, Grace (Mrs. Dana Downing), 268 S. Curtice St., Littleton, Colo.
Durkin, Julia M., Teacher, Hazleton.
Eckroth, Howard B., Dentist, Quarryville.
Evans, May (Mrs. J. S. John), Bloomsburg.
Everett, Mary H. (Mrs. E. F. Carpenter), Bloomsburg.
Farrell, Margaret, Teacher, Wilkes-Barre.
Fassett, Fred E., Merchant, Stevensville.
Ferguson, Marie M. (Mrs. G. W. Scott), Mt. Carmel.
Follmer, Anna (Mrs. O. G. Hess), Benton.
Foster, Amelia, Teacher, 533 S. Main St., Wilkes-Barre.
Foster, Minnie (Rivenburgh), 533 S. Main St., Wilkes-Barre.
Furman, Julia H., Trained Nurse, 221 West St., Bloomsburg.
Gaffikin, Katherine, Teacher, Nanticoke.
Gaffikin, Patrick J., Priest, Susquehanna.
Gallagher, Genevieve, Teacher, Pittston.
Gallagher, James U., Pittston.
Gilbert, Laura, Teacher, Catawissa.
Gilpin, Friend, Physician, Philadelphia.
Goyne, Minnie (Mrs. Wilbur Singley), Nuremburg.
Griffith, May (Mrs. J. W. Briggs), Washington, D. C.
Haen, Alice, Hazleton.
Heckert, Eli P., Principal of Schools, Schuylkill Haven.
Hehl, M. Theresa (Mrs. E. B. Holmes), Bloomsburg.
Herron, Mary, Teacher, Freeland.
Hoke, George, 112 Weston Avenue, St. Paul, Minn.
Houtz, Mary E. (Anderson), Elizabeth City, N. C.
Jacobosky, Rosa, Teacher, Wilkes-Barre.
Jacobosky, Stella, Teacher, Wilkes-Barre.
Jacobs, Ada M. (Mrs. Wm. H. Colley), 97 Union St., Dorranceton.
James, William E., Teacher, Gilberton.
Johnson, Howard S., Merchant, Mt. Carmel.
Jones, Gertrude (Evans), 69 Shawnee Avenue, Plymouth.
Jones, Hermie, Teacher, 88 Park Avenue, Wilkes-Barre.
Jones, Hattie W. (Mrs. D. John Price), 119 N. Jardin St., Shenandoah.
Jones, Ida M., Teacher, Hazleton.

ALUMNI ADDRESS LIST.

1895.

- Kearney, Katie I., Teacher, Parsons.
 Kellam, Edith (Black), Maplewood.
 Keller, Mabel, (Mrs. Robt. H. Garrahan), 543 Market St., Kingston.
 Kerlin, Nellie, Teacher, 224 48th St., Newport News, Va.
 Knauss, Anna, Teacher, Ashley.
 Koerber, Geo. A., Teacher, Hazleton.
 Laubach, Merit L., Supt. Manual Training, 636 So. 7th St.,
Terre Haute, Ind.
 Lenahan, Agnes, Teacher, Wilkes-Barre.
 Leshner, Elizabeth (Mrs. Thos. Dunham), 1307 12th Avenue, Altoona.
 Lewis, Adaline G. (Mrs. B. F. Beale), McKees $\frac{1}{2}$ Falls.
 Lewis, Carrie, Assistant Supt. City Hospital, Wilkes-Barre.
 Lewis, Harry J., Postmaster, Trevorton.
 Lloyd, Catherine, Teacher, Peely.
 Love, Margaret (Mrs. W. H. Brower), 337 E. Main St., Bloomsburg.
 Lowrie, Mary, Teacher, Strawberry Ridge.
 McGee, Hugh, Teacher, Beaver Meadow.
 McHenry, Lulu M. (Mrs. W. A. Schlingman), Freeland.
 Mackie, Ruby (Mrs. Byron G. Vanhorn), Englewood, N. J.
 Mahon, Alice, Teacher, 1302 Mulberry St., Scranton.
 Mahon, Lillian (Mrs. J. W. Kellog), 94 Laurel Hill, Norwich, Conn.
 Maize, Boyd F., Insurance Adjuster, Bloomsburg.
 Maize, Edith, Bloomsburg.
 Malloy, Bina (Mrs. Edward J. Ryan), 438 W. Pine St., Mahanoy City.
 Manning, Katie, Teacher, Locust Gap.
 Marvin, Archie W., Teacher, Milford.
 Meehan, Nellie R., Teacher, Port Griffith.
 Meyer, Olive E., Trained Nurse, Hazleton.
 Meyers, Stella G., Teacher, 553 Locust Street, Hazleton.
 Morgan, Mamie E., Teacher, 1319 Price St., Scranton.
 Moyer, Sara (Mrs. W. R. Bray), Freeland.
 Murphy, Eliza, Teacher, Hawley.
 Nagle, Irvin E., Teacher, 618 Chew St., Allentown.
 Nicholas, Irene (Mrs. L. Walter Eisenman), 127 E. Scribner Ave.,
Du Bois.
 Nichols, Florence (Mrs. G. F. McGuire), Vandling.
 O'Donnell, Patrick F., Book-keeper, Washington, D. C.
 Parker, Bertha (Mrs. W. D. Edwards), 1328 Schlage Boulevard, Scranton.
 Patten, Robert S., Physician, Washingtonville.
 Patterson, J. B., Physician, 1806 Locust St., St. Louis, Mo.
 Pendergast, Mary, Teacher, 651 Boas St., Harrisburg.
 Persing, Harry M., Principal of Schools, Shickshinny.
 Powell, Anna M., Teacher, Plainsville.
 Price, Abel, Ex. U. S. Custom House, Philadelphia, Harleysville.
 Readler, Calvin P., Teacher, Nescopeck, R. F. D.
 Richards, Anna C. (Mrs. A. G. Isaacs), 1314 Vine St., Scranton.

ALUMNI ADDRESS LIST.

1895-6.

- Riley, Minnie F. (Mahon), Scranton.
Romberger, Martha A (Mrs. Simon Fickinger), Williamstown.
Roth, Edward, Farmer, Bloomsburg.
Seiler, Jennie, Teacher, Northumberland.
Shaffer, Mary V. (Mrs. M. M. Harter), Nescopeck.
Shannon, Bruce E. Jr., Teacher, Benton.
Sharpless, Julia, Trained Nurse, Bloomsburg.
Shaw, Melissa, Teacher, 18 S. Main St., Lewistown.
Sheivelhood, William, Teacher, Yordy.
Shuping, William A., Miller, Rock, N. C.
Sidler, Anna, (Mrs. P. M. Ikeler), Moselle, Miss.
Smink, Hattie, Teacher, 713 E. Independence St., Shamokin.
Smith, Nellie I. (Mrs. J. C. Sweppenheiser), Bloomsburg.
Snyder, Adaline B. (Mrs. A. Eugene Cobb), Elmhurst.
Snyder, J. Wilson, Sup. Principal, Slatington.
Spencer, Alma (Bortree), Preston.
Stauffer, Claude M., Music Director, U. S. Industrial School, Carlisle.
Stecker, C. Raymond, Merchant, Bloomsburg.
Swalm, Florence, Teacher, 1113 Market St., Sunbury.
Swank, William W., Teacher, Drums.
Tague, Nina (Mrs. Harry Frantz).
Thomas, Mame (Mrs. Clem R. Weiss), Bloomsburg.
Thomas, Daniel W., Teacher, Benton.
Tinkham, Flora (Mrs. A. W. Marvin), Milford.
Traub, John F., Receiving and Shipping Acct. A. C. & F. Co.,
360 East St., Bloomsburg.
Traub, Howard J., Farmer, Bloomsburg.
Wagner, Theodore A., Teacher, Trevorton.
Weeks, Nellie, Teacher, Huntington, L. I., New York.
Wheeler, Emily A., Teacher, 24 Ruth St., Massillon, Ohio.
Wolfe, Ada L., Teacher, 26 E. Pittsburg St., Wyoming.
Worthington, Wm. R., Ins. Inspector, 26 E Pittsburg St., Greensburg.
Zeiders, Henrietta (Mrs. C. E. Shope), 811 W. 16th St., Harrisburg.

CLASS OF 1896.

REGULAR NORMAL COURSE.

- Evans, Margaret (Mrs. John Emory Eves), Millville.
Sharpless, Julia, Trained Nurse, Bloomsburg.

COLLEGE PREPARATORY.

- Crossley, Arthur L., Teacher, 140 W. 103d St., N. Y. City.
Knittle, John, Clergyman, 1056 E. 3rd St., Williamsport.
Lutz, Frank, Teacher, Cold Spring Harbor, Long Island, N. Y.
Maize, Boyd, Insurance Adjuster, Bloomsburg.

ALUMNI ADDRESS LIST.

1896.

Miller, Charles W., Jr., U. S. Deputy Mineral Surveyor, Needles, Cal.
Miller, Gertrude, Bloomsburg.
Shoemaker, Bertha (Mrs. Wm. Harris), 304 E. 5th St., Berwick.
Wilson, Edna, 3625 Mervine St., Philadelphia.

PIANO FORTE COURSE.

Geisinger, Delia, Music Teacher, Espy.
Nance, Ethel V. (Mrs. G. Walter Chambers), 638 E. River St.,
Anderson, S. C.

ELEMENTARY COURSE.

Andrews, Ida, Teacher, New Columbus, Pa.
Arbogast, Jennie, Teacher, Freeburg.
Ashton, Jeannette, Teacher, 52 Shawnee Ave., Plymouth.
Atherton, Mary (Mrs. Daniel Cornell), Hughes.
Barnes, Harry, Civil Engineer, Denver, Colo.
Barton, Harry S., Cashier Electric Light Co., Bloomsburg.
Bell, Mary F. (Mrs. W. K. Ferguson), 2023 Geo. St., Logansport, Ind.
Benedict, Rose, Teacher, 725 N. Main St., Pittston.
Best, J. Sluman, Teacher, Ilagan, Philippine Islands.
Bowman, Vida (Mrs. P. L. Drum), 415 S. Franklin St., Wilkes-Barre.
Boyer, Charles I., Civil Engineer, 1009 7th Ave., Altoona.
Brown, Vida, Teacher, Mifflinville.
Capwell, Minnie (Mrs. E. M. Stark), 821 Bushkill St., Easton.
Carpenter, Hattie, Teacher, Bloomsburg.
Carpenter, Helen, Teacher S. N. S., Bloomsburg.
Carr, Clara, Teacher, Wanamie.
Carter, Nellie, Teacher, Hazleton.
Casey, Tillie (Mrs. E. J. Pursell), Clare, Huntingdon Co.
Chase, Marion (Mrs. R. E. Neumeier), 401 Market St., Bethlehem.
Clark, Bridget, Teacher, Inkerman.
Cohen, Celia, Teacher, 76 Carey Ave., Wilkes-Barre.
Cope, Hettie (Mrs. John A. Whitney), Bloomsburg.
Cope, Mary, Asst. Post Mistress, Mt. Carmel.
Conner, Geraldine (Mrs. Lindley H. Dennis), Northumberland.
Culp, Lizzie, Teacher, Sunbury.
Davenport, Fred, Physician, 827 Green Ridge St., Scranton.
Detwiler, Isaiah, Farmer, Ironbridge.
Dooris, Lizzie (Mrs. Richard Cronin), Kingston.
Drum, Nora, Teacher, Drums.
Duggan, Nellie, Teacher, Nicholson.
Eason, Louise, (Mrs. T. F. Hefferman), 27 Carlisle St., Wilkes-Barre.
Fox, J. Sharpless, Teacher, 317 E. 57th St., Chicago, Ill.
Fox, Anna, Teacher, Shenandoah.
Gable, Harry, Teacher, Shenandoah.
Gallagher, Mary, Teacher, Plymouth.

ALUMNI ADDRESS LIST.

1896

- Garrison, Gertrude, Teacher, Shickshinny.
Gernon, Cora, (Mrs. James A. Wynkoop), 1802 Ridge Row, Scranton.
Good, Luella, Teacher, 197 Harrison St., Waterton, N. J.
Gibbon, Sadie, 1750 Tioga St., Shamokin.
Gruver, Mary, Teacher, Nanticoke.
Harding, Nellie, Teacher, Hunlock's.
Harris, Mary R., Teacher S. N. S., Bloomsburg.
Hart, Peter, Teacher, Hobbie.
Hess, Amos, Nashville, Tenn.
Hosler, Rush, Wilburton, Indian Territory.
Houtz, Alfred, Elizabeth City, N. C.
Hughes, Edward, Lawyer, 753 N. Main Avenue, Scranton.
Hughes, Stella M., Teacher, Plymouth.
Johnson, Bartlett H., Bloomsburg.
Jones, Martha, (Mrs. S. F. Saums), 122 Linden St., West Pittston.
Keefer, Charles M., Y. M. C. A. Secretary, 816 E. Market St., Sunbury.
Kisner, Minnie, Teacher, Millville.
Kistner, Charlotte, 413 N. Front St., Milton.
Kitchen, Florence (Mrs. Clinton Follmer), Rocky Ford, Colo.
Knox, Elizabeth S., (State Cer.) Teacher, 259 Boas St., Harrisburg.
Lamoreaux, Bertha, Teacher, Huntsville.
Latshaw, Lauretta, Teacher, Mifflinburg.
Lindsay, Janet, Teacher, 311 Phila. Ave., West Pittston.
Lins, Florence (Mrs. D. W. Arndt), Phoenixville.
Lodge, Margaret, Teacher, Mifflinburg.
Love, Lizzie, Teacher, Jerseytown, R. No. 1.
Love, Mary, Teacher, Jerseytown, R. No. 1.
Lynch, Lavina, Teacher, Harrisburg.
McAlarney, Maude, Book-keeper, 106 Gaylord Ave., Plymouth.
McCarville, Mame, Teacher, Harrisburg.
McLaughlin, Grace, Teacher, 1801 N. 2nd St., Harrisburg.
McKane, Elizabeth, Teacher, 214 Warren St., West Pittston.
McKinney, Martha, Berwick.
McNiff, Anna (Mrs. M. P. Johnson), Steelton.
Mauser, W. C. (State Cer.) Teacher, Bloomsburg.
May, Inez, Teacher, 98 S. Main St., Mahanoy City.
Miller, Ida, (Mrs. W. C. Masteller), Bloomsburg.
Miller, Elizabeth, (Mrs. Frank Eyer), 439 53rd St., Philadelphia.
Monahan, Rose, Teacher, 52 cor. Arch and McLean St., Wilkes-Barre.
Moore, Mamie V., Teacher, Marysville.
Moran, Julia C. (Mrs. Will Gritman), 128 S. Grant St., Wilkes-Barre.
Morse, Gertrude (Mrs. Frank H. Strouss), W. 3rd St., Mt. Carmel.
Moyer, Alvin, Teacher, Hobbie.
Moyer, Ezra, Teacher, Hobbie.
Moyer, Mira, Bloomsburg.

ALUMNI ADDRESS LIST

1896

- Moyer, Rae, Teacher, Freeburg.
- Mundie, Mary, Teacher, 1917 N. 23rd St., Philadelphia.
- Muir, Alice, Teacher, 108 E. Chestnut St., Shamokin.
- Muir, Gertrude, Teacher, Shamokin.
- Norris, Lizzie, Teacher, Kingston.
- Nylhart, Fred, Teacher, 9 Oxford St., Wilkes-Barre.
- O'Brien, Ella, Teacher, Pittston.
- Oliver, Gertrude (Mrs. Ed. Saums), Wilkes-Barre.
- O'Malley, May S., Teacher, 1318 Capouse Avenue, Scranton.
- O'Malley, Mary (Mrs. Frank Sullivan), Plains.
- Oman, Charles, Assistant Surgeon, U. S. Navy.
- Perley, Mabel (Mrs. H. R. Cramton), E. Berkshire, Vt.
- Powell, Henry, Teacher, Plains
- Powell, Esther (Mrs. John H. Williams), Plymouth.
- Quick, Eleanor, Teacher, 1214 Scott St., Little Rock, Ark.
- Rees, Gertrude (Mrs. Ray W. Hartman), Berwick.
- Reimensnyder, Daisy (Mrs. I. R. Titsworth), Bear Gap.
- Robins, Selena A. (Mrs. Chas. A. Bear), 217 Peffer St., Harrisburg.
- Rosser, Jennie, Teacher, 26 Pierce St., Kingston.
- Ruggles, Emma, Teacher, 83 Union St., Dorranceton.
- Seely, Millie (Mrs. John W. Thomas), Beach Haven.
- Shea, Margaret, Teacher, Pringle.
- Shemorry, W. H., Teacher, Northumberland.
- Sherwood, Maude, Room 1400 Land Title Building, Philadelphia.
- Shuman, Warren, Teacher, Catawissa.
- Smethers, A. L., Physician, 1344 South Main St., Anderson, S. C.
- Smith, Crawford C., Com. Clerk, 381 S. River St., Wilkes-Barre.
- Smith, Mida D., Teacher, Lawrenceville.
- Snyder, Daniel J., Teacher, Orangeville.
- Stark, Lottie, Teacher, Wilkes-Barre.
- Sutliff, Jennie M. (Mrs. W. H. Rush), 188 S. Nicholas Ave.,
New York, N. Y.
- Swartz, Myrtle, Hallstead.
- Teple, James, Insurance Agent, Room 21, 217 W. 125th St.,
New York City.
- Terwilliger, Minnie, Teacher, Bloomsburg.
- Thielke, Etta, (Mrs. Lafayette Killam), 347 55th St.,
Brooklyn, N. Y.
- Thompson, Maude, Teacher, Nanticoke.
- Trevaskis, Anna, Teacher, Beaver Meadow.
- Vance, Bessie (Mrs. Willis M. DeMott), Millville.
- Van Loan, Lenora, Teacher, Nepera Park, N. Y.
- Wagner, Millie (Mrs. C. D. Yost), Chalfont.
- Watson, Georgia, Teacher, 20 Swallow St., Pittston.
- Wegge, Mary, Teacher, Hawley.
- Wert, Anne U. (State Cer.) Teacher, 912 N. 2nd St., Harrisburg.

ALUMNI ADDRESS LIST.

1896-7

- Wilson, Jessie, Teacher, 723 6th St., Harrisburg.
Winter, Rachel (Mrs. S. T. Pratt), Cor. Broad and Chest Streets,
Nanticoke.
Yohe, Stella (Mrs. H. Arthur Gavitte), 1001 Fairfield St., Scranton.
Yost, Mabel G. (Mrs. G. Herbert Hall), 251 Butler St., Pittston.
Zehner, S. Elizabeth, Teacher, Mountain Grove.
Zeiders, Katharine (State Cer.) Teacher, Harrisburg.

CLASS OF 1897.

REGULAR NORMAL COURSE.

- Bevan, T. W., '76, Shippensburg, Salesman, Campground, Pa.
Cope, Hettie M., '96, (Mrs. John A. Whitney), Bloomsburg.
Detrick, Flora B. '94, Teacher, Jerseytown, R. No. 1.
Fox, J. Sharpless, '96, Teacher, 317 E. 57 St., Chicago, Ill.
Grimes, Byron J., '94, Co. Supt. of Schools, Centreville, Md.
Hess, Amos, '96, Teacher, Nashville, Tenn.
Ragen, Celia J.. '82, Teacher, Thompsettown.
Ruggles, Emma, '96, Teacher, Dorranceton.
Ruggles, Lea B., '94 (Mrs. G. S. Connell), Mountain Top.
Stark, Lottie, '96, Teacher, Wilkes-Barre.
Swartz, Myrtle, '96, Hallstead.
Traub, Howard J., '95, Farmer, Bloomsburg.
Wiant, David, '94, Principal Schools, Dorranceton.

COLLEGE PREPARATORY.

- Currin, Will C., Lawyer, Williamsport.
Dorster, Von, Herbert R., Journalist, Catawissa.
Houtz, Alfred B., Orangeville.
McLinn, Ada M. (Mrs. Robert D. Clare), 705 W. Market St., York.
Ohl, Arthur C., Bloomsburg.
Stevens, Douglas M., Northford, Conn.
Thompson, W. E., 526 S. Second St., Philadelphia.

ELEMENTARY COURSE.

- Andreas, Margaret, Teacher, Drums.
Appleman, Charles O., Prof. Biology, Lombard College, Galesburg, Ill.
Bahner, Jonathan E., Clergyman, Palmyra.
Beishline, Amy V. (Mrs. W. F. Thomas), 597 James St., Hazleton.
Benedict, Ella, Teacher, Duryea.
Bonner, Jas. J. (State Cer.) Teacher, 126 S. Church St., Hazleton.
Bodmer, Susan B., Grant Street School, Wilkes-Barre.
Brace, John S., Lawyer, Sutte.
Broadbent, Millicent (Mrs. Clarence M. Myers), 7th Ward, New Castle.
Brown, Ernest.
Brown, Harry A., Physician, Lehman.
Brugler, Martha T. (Mrs. Harry Creasy), Bloomsburg.

ALUMNI ADDRESS LIST.

1897.

- Burns, W. C., Timber Inspector, D. L. & W. R. R., Northumberland.
Butler, Ruth (Mrs. W. C. Farrell), 33 Amherst Ave., Wilkes-Barre.
Carl, Jennie S. (Mrs. C. H. Marks), 103 Franklin St., Plymouth.
Cassidy, Gertrude, (Mrs. P. S. Ridsdale), Wilkes-Barre.
Crossley, Arthur, Instructor in Stuyvesant H. S. 140 W. 103d St.,
N. Y. City.
Cule, Thomas E., Teacher, 329 N. Lincoln Ave., Scranton.
Dailey, Lizzie (Mrs. Geo. Currant), 41 Gaylord Ave., Plymouth.
Davis, Bess, Teacher, Wilkes-Barre.
Dietrick, S. P. (State Cer.)
Dix, Vertie K. (Mrs. James H. Fuller), 1020 Delaware St., Scranton.
Dockey, E. L., Teacher, Walters Park.
Eckroth, May B., Teacher, Mifflinville.
Edmunds, Miriam (Mrs. C. H. Rohlands), Drifton.
Edwards, Anna (Mrs. P. H. Conner), Bloomsburg.
Eves, J. Fred, No. 4 Coal Exchange Building, Scranton.
Eves, Phoebe (State Cer.) Ass't Principal, Newtown.
Freeman, Gertrude, Teacher, 744 S. Main Ave., Scranton.
Gelatt, Winifred (State Cer.) Teacher, 24 Cedar St., Binghamton, N. Y.
Gelnett, Harvey, Teacher, Meiserville.
Gilchrist, Jessie, Teacher, 88 N. Laurel St., Hazleton.
Good, Mary, Teacher, S. N. S., Bloomsburg.
Headings, Amy (Mrs. W. J. McNitt), Milroy.
Hess, D. M., Physician, Rohrsburg.
Huber, Dora I. (Mrs. Wm. F. Ely), Lansford.
Houck, Geo. W., Teacher, Ashley.
James, Anna, Teacher, 185 S. Meade St., Wilkes-Barre.
James, Hattie R., Teacher, Gilberton.
James, Lizzie, Teacher, 122 E. Main St., Plymouth.
Johnson, Josiah F., Civil Engineer, Pittsburg.
Johnson, Louie H., Teacher, Northumberland.
Jones, Mary E., Teacher, 25 Hill St., Newark, N. J.
Jones, Maude.
Jordan, Katie D., Teacher, 1637 N. Main Avenue, Scranton.
Judge, Nellie, Teacher, 109 Broad St., Pittston.
Kahler, Anna Isabella, Teacher, Susquehanna University, Hughesville.
Kane Annie, Teacher, Shenandoah.
Kauffman, Lee, Nurse, Danville.
Keyser, Maud, Teacher, Shenandoah.
Kelly, Bertha, Teacher, 907 W. Elm St., Scranton.
Kern, Jessie, (State Certificate), Teacher, 312 12th Avenue, Scranton.
Klock, Harvey, Pittsburg.
Knapp, Mary S., Teacher, Bloomsburg.
Kreisher, C. E., Lawyer, Catawissa.
Kressler, Samuel, Book-keeper, Berwick.
Landis, John B., Berwick.

ALUMNI ADDRESS LIST.

1897.

- Lawall, Helen, (Mrs. L. L. Bentley), Park Place, Beaver Falls.
Layman, Frank, Teacher, Greencastle.
Leaw, Grace Paul, Teacher S. N. S., Bloomsburg.
Lechtleitner, Mary E., (Barrett).
Lendrum, Grace, Teacher, 480 N. Main St., Wilkes-Barre.
LeVan, Anna L., (Mrs. D. M. Montgomery), 237 W. Broad St., Hazleton
Lindermuth, Oscar, Physician, 320 N. Meridian St., Indianapolis, Ind.
Lloyd, Carrie B., Teacher, Starrucca.
Low, Zerbin, Grain and Coal, Orangeville.
Lowrie, Blanche, Teacher, Jerseytown.
Lyons, Harvey E., U. S. Meat Inspector, Sunbury, R. No. 1.
MacFarlane, Margaret, Teacher, 163 Gaylord Avenue, Plymouth.
Marsden, Maude, Teacher, Mt. Carmel.
Martin, Eva, Teacher, 235 Diamond Avenue, Hazleton.
McCollough, Emily, Teacher, 57 Susquehanna St., Wilkes-Barre.
McNertney, John, Teacher, Milnesville.
Meixell, Mae, Teacher, Beach Haven.
Menzies, Jean, (Mrs. Frank L. Scott), 164 West Ross St., Wilkes-Barre.
Miller, James M., Editor, Wellsboro.
Milnes, Mary, (Mrs. Geo. W. Roberts), Atlanta, Ga.
Moran, John, Centralia.
Moyer, Calvin E., Teacher, Wapwallopen.
Moyer, Elizabeth, (Mrs. H. R. Kreider), Baltimore, Md.
Moyer, Mabel, Teacher, Bloomsburg.
Munroe, Foster C., Bank Clerk, Hazleton.
Myers, Hattie, (Mrs. H. M. Macomber), Port Dickinson, N. Y.
Nevin, M. Ella, Teacher, Newfoundland, Pa.
Nicely, Josephine, Teacher, Hatboro.
Nye, Blanche U., Teacher, Dewart.
Oplinger, A. B., Stenographer, Nanticoke.
Oplinger, Chas. A., Teacher, Glen Lyon.
Pettibone, Lenora L., Teacher, Forty Fort.
Price, W. A., Teacher.
Prutzman, Minnie E., Teacher, Siegfried.
Quick, Charles, Station Agent, Rupert.
Rawlings, Bess, (Francis) 3419 N. 19th St., Philadelphia.
Richards, Kiler, Farmer, Alderson.
Riffo, Marion B., 1327 N. 57th St., Philadelphia.
Robison, Bessie, Graduate Nurse, 1622 Summer St., Philadelphia.
Rollison, Ora, Teacher, Hawley, Pa.
Rosser, Richard, Kingston.
Ruckle, Belle, Teacher, Espy.
Rude, Judson, White's Valley.
Sands, Ralph W., Hawley.
Savidge, Mary E., (Mrs. Abram E. Colvin), 4th and Lincoln Sts., Milton.
Schlager, Annie C., Teacher, 413 Boas St., Harrisburg.

ALUMNI ADDRESS LIST.

1897-8.

- Schultz, Sarah F., (Mrs. W. A. Sherman), Nescopeck.
Seely, Leslie, Teacher, 233 Apsley St., Germantown.
Seely, Mary, (Colvin), Milton.
Shaw, J. Harding, Teacher, Pittston, R. F. D. 1.
Shortz, Bertha, (Mrs. Alex. Campbell), 520 S. 7th Ave., Pocatello, Idaho
Shultz, H. H., (State Certificate), Teacher, Jerseytown.
Smith, Belle, Teacher, 114 W. Avenue, Mt. Carmel.
Stanton, Nora M., Teacher, 1936 N. Marshall St., Philadelphia.
Swank, Martin J., Clergyman, St. John's.
Taylor, Florence M., (Mrs. John B. Waters), Catawissa.
Traub, Charles W., Asst. Supt. C. & M. Elec. Railway, Bloomsburg.
Umstead, Nora.
Vanderslice, Helen, Teacher, Bloomsburg.
Veale, Mary E., (Mrs. Thos. Probert), 334 E. Elm St., Hazleton.
Wallize, Wm. S., Standard Steel Works, 316 S. Main St., Lewistown.
Walz, Ida M., Teacher, 125 N. 4th St., Harrisburg.
Welliver, Curtis, Mining Engineer, 11 Walnut St., Wilkes-Barre.
Welliver, Theodocia, (Mrs. J. Hurst Hackett), Sunbury.
Wetterau, Matilda, (Mrs. James Peddington), Drifton.
Wilbur, Harry C., Journalist, Times Union, Jacksonville, Fla.
Williams, Mary E., (Mrs. J. P. Lawrence), Hunters, Wash.
Williams, Mary J., (Mrs. Edward S. Gething), 139 E. Broad St. Nanticoke
Williams, Ruth, Teacher, Gilberton.
Wilson, Elsie, Teacher, Hartleton.

CLASS OF 1898.

REGULAR NORMAL COURSE.

- Appleman, Charles, Teacher of Biology, Lombard College, Galesburg, Ill.
Bobb, A. Cameron, Surveyor, Paxinos.
Bray, Wm. R., Teacher, Freeland.
Broadhead, L. B., Old Forge.
Derr, Chas. W., County Supt., Washingtonville.
Gilchrist, Jessie, Teacher, 27 W. Hemlock St., Hazleton.
Hart, John C., Teacher, Wilkes-Barre.
Keefer, Charles M., Y. M. C. A. Secretary, 816 E. Market St., Sunbury.
Klock, Harvey, Pittsburg.
Knapp, Mary, Teacher, Bloomsburg.
Moyer, Sara, (Mrs. Wm. R. Bray), Freeland.
Riffo, Marion, 1327 N. 57th St., Philadelphia.
Robison, Martha, S. S. Field Secretary, Espy.
Wilbur, Harry C., Journalist, Times-Union, Jacksonville, Fla.

COLLEGE PREPARATORY.

- Conner, Frances R., 1216 17th Avenue, Altoona.
Fox, J. Sharpless, Teacher. 317 E. 57th St., Chicago, Ill.

ALUMNI ADDRESS LIST.

1898.

Graydon, Esther M., Cor. 9th Avenue and Ann St., Homestead.
Grimes, Byron J., County Superintendent, Centreville, Md.
Milheim, Elmer M., 3502 N. Broad St., Philadelphia.
Moyer, Martha, (Mrs. C. F. Altmiller), Bloomsburg.
Rude, Judson R., White's Valley.
Seesholtz, Sarah, (Mrs. C. B. Metzger), Shamokin.
Shuman, Warren, Teacher, Catawissa.
Wilbur, Harry C., Journalist, Times-Union, Jacksonville, Fla.

MUSIC.

Brader, Laura Adaline, (Mrs. Chas. J. Shaffer), Berwick, R. F. D. No. 3
Hicks, Elsie Ethel, Music Teacher, Espy.

ELEMENTARY COURSE.

Aldinger, Harry E., Teacher, 155 W. 65th St., N. Y.
Armstrong, Margaret A., Teacher, McKeesport.
Armstrong, Margaret B., (Mrs. D. R. Daniels), Truckville, R. No. 2.
Bachman, Florence E., Teacher, 327 Kidder St., Wilkes-Barre.
Balliett, Blanche P., Teacher, 127 Market St., Williamsport.
Barley, Maud C., Teacher, 1319 Swataran St., Harrisburg.
Barrett, Margaret, Teacher, Carlisle St., Wilkes-Barre.
Barrett, Nora, Teacher, Archbald.
Bashore, Charles F., Civil Engineer, Cresson.
Bennetts, Katharine Ivey, Teacher, 418 Bloom St., Danville.
Bentzel, Flora Bell, Teacher, 925 N. 2nd St., Harrisburg.
Bernhard, Lillian M., 330 Madison Avenue, Scranton.
Brennan, Eugene A., Teacher, Edwardsdale.
Brenneman, Harriet.
Broadbent, Henry, Washington, D. C.
Brooks, Ximena E., Teacher, Sterling Run.
Brown, Anna A., Teacher, 57 E. Market St., Wilkes-Barre.
Burke, Margaret, Teacher, Shenandoah.
Butts, Henry T., Lawyer, Plains.
Callandar, Asa, Clergyman, Vestal, N. Y.
Cherrington, Ira C., Teacher, Elizabethville.
Coleman, Katherine L., Teacher, 114 Herr St., Harrisburg.
Collins, Margaret, Teacher, 5 E. Pine St., Mahanoy City.
Corcoran, M. Rachael, (Mrs. Harry C. Ostler), Mill City, Nevada.
Coxe, Geo. W., (State Cer.) Principal Schools, Wanamie.
Cross, Magdeline, Teacher, Wanamie.
Cunningham, Bridget M., Teacher, Plymouth.
Dawson, Blanche G., Teacher, Mt. Carmel.
Davis, Hannah E., Teacher, 316 W. Cherry St., Shenandoah.
Deets, Bessie C., Teacher, Askam.
DeLong, Eudora, Teacher, 212 S. 2nd St., Lewisburg.
Derr, Mont., Teacher, White Hall.

ALUMNI ADDRESS LIST.

1898.

- Dieffenbacher, D. N., (State Cer.) Principal of Schools, Danville.
Dillon, Frances A., Teacher, White Mills.
Dougherty, Elizabeth M., Teacher, Shenandoah.
Easton, Bessie N., Teacher, Hotel Nash, Scranton.
Evans, Martha D., Teacher, 546 N. Vine St., Hazleton.
Eves, Edith Yeatman, Teacher, Millville.
Foresman, Elizabeth C., Teacher, Allenwood.
Forster, Emma Alta, Teacher.
Forsyth, Jane Curry, Teacher, Northumberland.
Frederickson, Elam A., Physician Electric Co., Los Angeles, Cal.
Geist, Verda, (Mrs. W. M. Haas), 105 N. Vine St., Mt. Carmel.
Gibbons, Agnes, Teacher, Avoca.
Giles, Maude, Teacher, 189 N. Laurel St., Hazleton.
Goodman, Theresa, Teacher, 91 Williams St., Pittston.
Groschke, Anna M. Teacher, 94 High St., Wilkes-Barre.
Hagenbuch, Netta Eletha, (Mrs. Byron J. Grimes), Centreville, Md.
Hankee, Nora Elizabeth, (Mrs. John McGuffie), Pittston.
Harman, Henry L., Bank Teller, Hazleton.
Hartline, Mary M., Teacher, 209 Green Lane, Manayunk.
Hawke, Mabel Lucile, (Mrs. W. R. Anthony), Glen Lyon.
Hayward, William H., Teacher, Plymouth.
Heffernan, Mary E., Teacher, Goldsboro.
Herrold, Thomas G., Merchant, Port Trevorton.
Hilbert, Fred F., Machinist, Plains.
Hill, Mary J., Professional Nurse, 614 W. Diamond Avenue, Hazleton.
Hostetter, J. M., (State Cer.) Sup. Principal, Trevorton.
Howarth, John, 236 N. Washington St., Wilkes-Barre.
Hower, John S., 5515 Wyalusing Avenue, Philadelphia.
Ikeler, Irma, (Mrs. Frank Steadman), 222 South St., Harrisburg.
Jewett, Elizabeth E., Teacher, 433 Edwin St., Williamsport.
Jordan, Mary Monica, Teacher, 1637 N. Main Avenue, Scranton.
Kass, Charles L. A., Salesman, Marysville.
Kelly, Margaret V., Teacher, Dunmore.
Kempfer, Amelia, Teacher, Beaver Springs.
Kimble, Eleanor Sears, (Mrs. B. H. Dittrich,) 701 Main St., Honesdale.
Klutz, R. Daisy, (Mrs. L. H. Brown), Silverspring, Md.
Knauss, Walter M., Teacher, Sheppton.
Kreisher, Oren, Brick Manufacturing Co., Lewisburg.
Krum, Grace, 530 East St., Bloomsburg.
Lamoreux, Louise M., (Mrs. Sherman L. Richards), Dallas.
Landis, Laura B., Teacher, Rock Glen.
Lawrence, B. Grace, Teacher, Laporte.
Levan, Elmer, Farmer, Catawissa, R. F. D. No. 3.
Lewis, Deborah M., Teacher, Wilkes-Barre.
Lynch, Ruth A., Teacher, 177 Moyallen St., Wilkes-Barre.
McArt, Mary, Teacher, 67 Railroad St., Pittston.

ALUMNI ADDRESS LIST.

1898

- Maue, Gertrude, Teacher, Hazleton.
Miller, Edith (Mrs. N. Earl Crawford), 476 So. Franklin St.,
Wilkes-Barre.
Miller, Gertrude, Bloomsburg.
Miller, Oliver P., Proprietor Laundry, Lewisburg.
Millington, Bessie A., Teacher, Alden.
Morgain, U. Grant, Bakery, Bloomsburg.
Mulherin, Daniel A., Teacher, Glen Lyon.
Munroe, Edna A., Teacher, Philadelphia.
Nicely, Ralph A., Telephone Co., Phoneton, Ohio.
Nichols, Carrie A., Teacher, Wilkes-Barre.
Noss, Gertrude L. (Mrs. Chas. E. Austin), 404 Delaware Ave.,
West Pittston.
Oplinger, Galen L., Nanticoke.
Parfitt, Oliver A., Teacher, Nanticoke.
Pealer, Samuel Robert Jr., Asst. Pay Master, A. C. & F. Co., Berwick.
Penman, Mary S. (Mrs. W. H. Neely), Williamsport.
Poole, Anna B. (Low), 306 S. Hyde Park Avenue, Scranton.
Pursel, Josephine, Teacher, Bloomsburg.
Rabinovitch, Eva R.
Rechel, Lillian Osman (Mrs. E. C. Ammerman), 1711 Linden St., Scranton.
Redeker, Lillian A. (Mrs. M. B. Rizzo), 1327 N. 57th St., Phila.
Reed, Clara A. (Mrs. W. H. Webster), 6716 Quimby Ave., Cleveland, O.
Reynolds, Nellie M., Teacher, 504 Hazel Avenue Wilkes-Barre.
Richards, John H., Teacher, 317 E. Market St., Wilkes-Barre.
Rinker, Gertrude M., Teacher, Bloomsburg.
Robbins, Auber J., Lawyer, Bloomsburg.
Rorer, Mary Louise, Teacher, Wyncote.
Russell, Sarah H., Teacher, Watsonstown.
Seaman, Anna G., Teacher, Honesdale.
Seely, Bertha Viola, Teacher, Beach Haven, R. 1, Box 1.
Sheehy, Kathleen Patricia, N. Jordon St., Shenandoah.
Shepherd, Minnie M., Teacher, 207 N. Main St., Wilkes-Barre.
Shipe, Amos E., Railway Postal Clerk, Sunbury.
Simon, Anna, Teacher, 141 West 138 St., New York City.
Smith, Laura Ellen, Teacher, Drums.
Smith, Stuart Samuel, Insurance Agent, Northumberland.
Snyder, Harlan R., Teacher, Berwick.
Snyder, Laura Jane (Mrs. U. G. Morgain), Bloomsburg.
Steinbach, Mabel B. (Mrs. G. E. Kennedy), San Jose, California.
Stevens, Benjamin M., New Columbus.
Stumpf, Catharine A., Teacher, Hazleton.
Styer, George R., Teacher, 1100 Orange St., Berwick.
Swank, Clara M., Supt. Hospital, Harrisburg.
Taylor, Edward S., Merchant, Duncannon.

ALUMNI ADDRESS LIST

1898-9

- Thomas, Cora S. (Mrs. F. D. Burgess), 611 N. Church St., Hazleton.
Thomas, John M., Edwardsville.
Tobin, Mary Beatrice, Teacher, 208 Hillside Avenue, Edwardsdale.
Truckenmiller, Mary, Teacher, Allenwood.
Tucker, James C., Mechanical Engineer, 31 New Park St.,
West Lynn, Mass.
Weaver, Charles H., Teacher, 515 S. River St., Wilkes-Barre.
Weir, Henrietta (Mrs James F. Langan), 384 N. Main St., Pittston.
Whitaker, Mary R., Teacher, 215 N. 20th St., Philadelphia.
Wilcox, Howard J., Philadelphia.
Williams, Joyce, Teacher, Edwardsdale.
Williams, Watkins H., Teacher, 1206 Academy St., Scranton.
Wintersteen, Nancy, Teacher, Plains.
Withers, Samuel C., Teacher, 233 Apeley St., Germantown.
Wolf, Edith, Teacher, New York City.
Wylie, Arthur L., Railway Postal Clerk, Cresson.

CLASS OF 1899.

SCIENTIFIC COURSE.

Broadhead, L. B. '92, Old Forge.

REGULAR NORMAL COURSE.

- Giles, Maude, '98, Teacher, Hazleton.
Rinker, Gertrude, '98, Teacher, Bloomsburg.
Traub, John F., '95, Receiving and Shipping Acc't A. C. & F. Co.,
Bloomsburg.

ELEMENTARY COURSE.

- Albertson, Hattie, Teacher, Dallas.
Armstrong, Thos. E., Teacher, McKeesport.
Aunspach, Clarence J., Postal Clerk, 6642 Musgrave St., Philadelphia.
Beardsley, Charlotte, Teacher, Wilkes-Barre.
Bowman, Emory I., 40 S. 2nd St., Shamokin.
Brent, Edward F., Post Office Clerk, Lewistown.
Buckalew, Harriet (Mrs. Fred Hagenbuch), Benton.
Burns, Benjamin F., D. L. & W. Tie and Lumber Inspector,
East Stroudsburg.
Carpenter, Perry, Teacher, Genesee Wesleyan Sem., Lima, N. Y.
Church, Lillian, (Mrs. Sydney Dearborn), 312 Madison Avenue, Scranton.
Clayberger, Henry, Teacher, Shamokin.
Connole, Mary, Teacher, Plymouth.
Coyle, Philip, Teacher, 1353 Pike St., Philadelphia.
Creasy, Chas., Farmer, Catawissa.
Creveling, Bessie, Teacher, Bloomsburg.
Curtis, Edith, Teacher, Susquehanna.
Curtis, Louise, Teacher, Susquehanna.

ALUMNI ADDRESS LIST.

1899

- Conlan, Veronica, Teacher, Wilkes-Barre.
Deitrick, Edna, 403 9th St., N. E. Washington, D. C.
Davis, Arthur, Teacher, Scranton.
Dennis, Lindley H., Teacher, Northumberland.
Dodson, Martha, Teacher, Berwick.
Doherty, Elizabeth, Teacher, Olyphant.
Duddy, Nellie, Teacher, Plains.
Echternach, Joseph P., Dentist, 1216 52nd St., Philadelphia.
Ellsworth, Emma J., Teacher, Centremoreland.
Ellsworth, Minnie, 4035 Parish St., West Philadelphia.
Evans, Edna D. (Oswald), 511 S. Main Ave , Scranton.
Fineran, Margaret, Teacher, Carbondale.
Flick, Carrie (Mrs. J. C. Redline), Mifflinville.
Fortune, Arthur, Bloomsburg.
Fortune, Margaret (Mrs. C. LaRue Eves), Millville.
Fowler, Lottie (Mrs. Percy F. Best), Lewisburg R. F. D. No. 3.
Fritz, F. Herman, Student Bucknell University, Bloomsburg.
Fry, E. Blanche (Mrs. W. S. Keiter), Medford, N. J.
Frear, Gertrude, Teacher, Beaumont.
Gager, E. Prosper, Correspondence School, 1434 Penn Ave., Scranton.
Gass, Hilda S., Teacher, 47 10th St., Sunbury.
Gates, Marilla (Mrs. Lewis C. Emory), 129 Chestnut St., Oneonta, N. Y.
Gill, D. Eleanor, Teacher.
Gold, Guy D., Civil Engineer, Pittsburg.
Grebey, Harry F., Teacher, 456 W. Broad St., Hazleton.
Grier, Lenora, Teacher, Priceburg.
Griffith, Essie, Teacher, Alden.
Griffith, Nellie, Teacher, 330 N. Maple Ave., Kingston.
Hadtner, Florence A., Teacher, Williamsport.
Hammond, Elizabeth, Teacher, New Haven, Indiana.
Hammond, Josie, Teacher, 70 Pierce St., Plymouth.
Hankee, Mae E., Teacher, 10 Charles St., Pittston.
Harman, Marie E. (Mrs. M. Schwartz), 131 N. Church St., Hazleton.
Harrison, Minnie (Mrs. E. P. Gager), 1434 Penn Ave , Scranton.
Hart, Lloyd, Teacher, Hobbie.
Heist, Mabel, Teacher, Bloomsburg.
Hess, Oliver P., Teacher, 403 Title Trust Building, Connellsville.
Hewitt, Gertrude (Mrs. Chas. Hopkin), Alden.
Hidlay, Lillian, Bloomsburg.
Higgins, Belinda (Mrs. M. J. Murphy), Forest City.
Hines, Lillian, Teacher, Great Bend.
Hollopeter, Cunia (Mrs. H. M. Persing), Shickshinny.
Houseknecht, Freeman, Teacher, Conyngham.
Hughes, Laura, Teacher, 371 N. Summer St., Scranton.
Jackson, John S., Teacher, Ripple.
Jones, Margery, Teacher, Edwardsdale.

ALUMNI ADDRESS LIST.

1899.

- Keeler, Ray, Jeweler, Benton.
Kiefer, Chas., 1231 Franklin Ave., Station D., Pittsburg.
Kinsman, Edward E., Teacher, Seelyville.
Kohl, Bessie, Teacher, White Haven.
Lake, Gertrude E. (Mrs. J. E. Fidler), Landers, Wy.
Latimer, Emily, Teacher, Wilkes-Barre.
Laubach, John, 2236 Siegel St., Philadelphia.
Lewis, Rosanna, Teacher, 440 Quincy Ave., Scranton.
Linderman, Philip C., 302 So. Elmer Ave., Sayre.
Lutz, Jennie B., Teacher, 133 Derr St., Harrisburg.
Mason, Marvin G., Teacher, Carlisle.
Maue, Harry, Teacher, Hazleton.
McCaa, Ida (Mrs. Chas. J. Kuschke), 128 Gaylord Ave., Plymouth.
McHenry, Arthur, A. C. & F. Clerk, Berwick.
McMenamin, Annie, Teacher, Shenandoah.
Miller, Gertrude (State Cer.) (Mrs. Golenclay) 439 N. 53rd St., Phila.
Milsom, Mabel (Mrs. Jas. S. Stillman), 6th & Walnut Sts., Catasauqua.
Moore, Elizabeth V. (Mrs. F. W. Lindner), Pottsgrove.
Moore, Lawrence C., 1778 East Grand Boulevard, Detroit, Mich.
More, Fred C., Census Bureau, Washington, D. C.
Morris, Gertrude, Teacher, Taylor.
Morton, Jennie E., Teacher, 78 Pringle St., Kingston.
Morton, William, Teacher, Spokane, Washington.
Mulliner, Beulah A., Teacher, 556 E. 3rd St., Williamsport.
Mitchell, Mary A., 811 Diamond St., Williamsport.
Nyce, Emma S. (State Cer.) (Mrs. C. C. Ellis), Perkiomenville.
Oldfield, Sarah E., Teacher, Hawley.
Oler, A. Esther, M. Clementine Order of Sisters of Charity,
Seton Hill, Greensburg, Pa.
Olver, E. Grace (Fox), Harpursville, N. Y.
O'Neill, Francis, Contractor, 272 N. Main Ave., Wilkes-Barre.
O'Malley, Sadie, Teacher, Dunmore St., Olyphant.
Pace, James W., Teacher, Askam.
Pettebone, Elizabeth H. (Mrs. E. B. Gregory), Pittston.
Pfahler, Mary A. (Mrs. Calvin E. Keefer,) 125 Fairmount Ave., Sunbury.
Price, J. Herbert, Insurance, 2417 Germantown Ave., Phila.
Quick, William J. Palmerton.
Redline, John C., Merchant, Mifflinville.
Reilly, Michael E., Book-keeper, Shenandoah.
Rohr, Allie M. (State Cer.) Teacher, Moorestown, N. J.
Reynolds, Bessie, Teacher, South Gibson.
Rhoads, Ray, (Mrs. Thos. P. Flanagan), Germantown, Pa.
Richards, Eugene K., Teacher, Elysburg.
Roberts, Emma (Mrs. B. C. Severance), Bloomsburg.
Roberts, Ira, Merchant, Berwick.
Rohr, Myra, Teacher, Dolington.

ALUMNI ADDRESS LIST.

1899-1900.

Sandoe, Anna, Teacher, 1421 N. 6th St., Harrisburg.
Seely, Fred, Teacher, Beach Haven.
Shaffer, Rush, Bloomsburg.
Shepperson, Kathrine, Teacher, Danville.
Shoemaker, Anna W., Teacher, 188 Academy St., Wilkes-Barre.
Smith, Jennie C., Teacher. 81 N. Meade St., Wilkes-Barre.
Smith, Mary E., (Mrs. S. B. Slusser), Nescopeck.
Stackhouse, Bertha, (Mrs. Chas. L. Lewis), Los Angeles, Cal.
Scull, Mary N. (State Cer.) Teacher, Green Grove.
Stewart, Bertha (Mrs. Wm. S. DeCoursey), 1705 Mulberry St. Scranton.
Stitzel, Mary E. (Mrs. Wayland Palmer), Hollidaysburg.
Sullivan, Hannah, Bloomsburg.
Thomas, D. T., Teacher, 27 Storrs Ave., Scranton.
Vallade, Julia H., Teacher, 1514 8th St., Altoona.
Wallace, Margaret, Teacher, Beach Haven.
Waltz, Pierce, Teacher, Elimsport.
Welliver, Edna (Mrs. Burton Fortner), Catawissa.
Williams, Irene, Teacher, 333 W. Mahanoy Ave., Mahanoy City.
Williams, Mabel A., Teacher, Binghamton, N. Y.
Williams, Richard M., Teacher, Taylor.
Williams, Sarah D., Philadelphia.
Yearick, Harry F., Teacher, Woodward.
Zeigler, Ira Alkana, Teacher, Rebersburg.

COLLEGE PREPARATORY.

Appleman, Chas. O., Teacher of Biology, Lombard College,
Galesburg, Ill.
Davison, Alfred Paul, Physician, 1212 Marion St., Scranton.
Fredrickson, Elam A., Physician Electric Co., Los Angeles, Cal.
Harman, Henry L., Hazleton.
Marks, C. Hayes, Lawyer, 78 E. Main St., Plymouth.
Mulliner, Beulah A., Williamsport.
Preston, Warren W., Physician, Montrose.
Robbins, Auber J., Lawyer, Bloomsburg.

MUSIC.

Hicks, Elsie, Espy.
Cope, Hettie M. (Mrs. John Whitney), Bloomsburg.
Fowler, Lillian (Mrs. Geo. W. Wright), Bloomsburg.
Miller, Lulu, Catawissa.
Shuman, Mathilda, Bloomsburg.

CLASS OF 1900.

REGULAR NORMAL COURSE.

Hines, Lillian, Teacher, Great Bend.
Moore, Lawrence C., Teacher, Marysville.

ALUMNI ADDRESS LIST.

1900.

ELEMENTARY COURSE.

- Adams, Mary F., Teacher, Bloomsburg.
Alexander, Edith M. (Mrs. Wm. E. Talbott), Shickshinny.
Appenzeller, Emily, Teacher, East Mauch Chunk.
Armstrong, Minnie A. (Mrs. A. E. Smith), Bronxville, N. Y.
Bates, Mary, Teacher, 127 Park Street, Nanticoke.
Beagle, Jennie, Bloomsburg.
Beiswinger, Minnie (Mrs. John B. Armstrong), 64 Wood St.,
Wilkes-Barre.
Belig, Maud, Nurse Moses-Taylor Hospital, Scranton.
Best, Elbert C., Teacher, Ilagan, Isabela, P. I.
Bird, Robert C., Engineer, Weatherly.
Blizzard, Prudence, Teacher, 351 S. Mulberry St., Danville.
Bogert, Frederica D., Teacher, Huntington Mills.
Bontz, Edna (Mrs. Ralph Hauley), N. 11th St., Allentown.
Boyle, Mae, Teacher, 15 E. Elm St., Hazleton.
Brandon, W. Clair, Colliery, Hawthorne.
Buck, Louisa, Teacher, Hawley.
Burgess, Lottie, Teacher, 513 W. Diamond Ave., Hazleton.
Burke, Annie, Teacher, 154 W. Green St., Nanticoke.
Burke, Sara G., Teacher, Shenandoah.
Burns, Anna Laura (Mrs. W. H. Aughey), Huntingdon.
Butts, Ida, Teacher, 41 N. Walnut St., Mt. Carmel.
Bywater, Anna, Teacher, 254 N. Main St., Wilkes-Barre.
Cardin, Sadie A., Teacher, Shenandoah.
Carl, Geo. W., Teacher, 244 E. Maple St., Mt. Carmel.
Carpenter, Verna M., Teacher, Plainfield R. No. 1.
Carr, Bessie M. (Mrs. J. E. Nelson), 218 S. 4th St., Philadelphia.
Clark, Elizabeth B., Teacher, 1519 Gibson St., Scranton.
Clark, Mary J., Teacher, Penn's Park.
Confer, Clyde, Watsontown.
Connors, Stella, Teacher, 132 Elizabeth St., Pittston.
Cope, A. P., Teacher, Shickshinny.
Corcoran, Margaret, Teacher, Torrey.
Correll, Verda H. Bloomsburg.
Cortright, Lawrence, 2902 Diamond Ave., Philadelphia.
Costello, Michael, Teacher, 1578 Tioga St., Shamokin.
Crossley, Bertha M., Teacher, 140 W. 103d St., New York.
Cunius, Anna, Teacher, Drums.
Cummings, Josephine M., Teacher, 228 Crescent St., Harrisburg.
Davis, Bessie E. (Mrs. Robert H. Carson), 326 W. Hyde Park Ave.,
Scranton.
Deitrick, Charlotte Idella, Teacher, 215 S. Maple St., Mt. Carmel.
Devers, Sallie V., Teacher, 223 E. Coal St., Shenandoah.
Drennan, Mary A., Teacher, 118 Belmont St., Carbondale.
Edwards, Helena M. (Mrs. Henry C. Hoffman), Mt. Cobb.

ALUMNI ADDRESS LIST.

1900.

- Edwards, Thomas H., Teacher, Manila, P. I.
Ent, Minnie E., Teacher, 11 Roseville Ave., Newark, N. J.
Evans, Elizabeth (Mrs. Arthur Eves), Millville.
Evans, Winifred, Teacher, 528 E. Front St., Danville.
Fausold, Grace (Mrs. Bert Daniels), Latrobe R. F. D. No. 1.
Feidt, Alice, Teacher, Millersburg.
Ferry, Sophia M., Teacher, 688 Hazle St., Wilkes-Barre.
Finnigan, Katie I., Teacher, 20 S. Gilbert St., Shenandoah.
Follmer, G. Elmer, Teacher, Rohrsburg.
Franey, Martha V., Shenandoah.
Fuller, Jennie Mae, Teacher, Huntsville.
Furman, Clara G., Teacher, Bloomsburg.
Gallagher, W. Paul, City Editor, Wilkes-Barre.
Geary, Ada, (Mrs. Edward N. Zern), Lehighton.
Geddes, Laura (Mrs. J. Edward Weir), Williamsport.
Gernert, J. H., Lawyer, Atoka, Ind. Terr.
Gloman, Caroline, Teacher, 110 Parish St., Wilkes-Barre.
Gordner, Lillian M., Teacher, Unityville.
Gorrey, Katherine, Teacher, Bloomsburg.
Griesmer, Anna M., Teacher, 29 William St., Wilkes-Barre.
Giffith, Bessie, Teacher, 13 S. Meade St., Wilkes-Barre.
Harris, Frank C. Fruit Grower, Light Street, R. F. D. No. 1.
Harris, Sara, Teacher, Bloomsburg, R. F. D. No. 1.
Hartung, Elizabeth, Teacher, 138 Salem Ave., Carbondale.
Harvey, Ellen, Teacher, 580 N. Vine Street, Hazleton.
Hassler, Blanche, Teacher, 239 S. Canal St., Wilkes-Barre.
Henderson, Carolyn (Mrs. John A. Hourigan), N. Main St.,
Wilkes-Barre.
Henning, Harry R., Teacher, North Mehoopany.
Hoffman, Katharine (State Cer.) Teacher, 538 N. 9th St., Lebanon.
Holderman, Bertha A., Teacher, 112 N. Main St., Shenandoah.
Hoopes, Martha J., Teacher, East Salem.
Houseknecht, Claud E., Teacher, 424 W. Oak St., Hazleton.
Howel, Z. R., Teacher, Centremoreland.
Hoyt, Mae, Teacher, Shickshinny R. F. D. No. 3.
Hughes, Mary O., Teacher, 231 Montgomery St., West Pittston.
Isaacs, Albert G., Teacher, Dallas.
Jones, Besse, Teacher, 178 South Meade St., Wilkes Barre.
Jones, Elsie E., Teacher, 6 South Grant St., Wilkes-Barre.
Jones, Helen, Teacher, 63 Frothingham St., Pittston.
Jones, Walter H., Bank Teller, 1622 Jackson St., Scranton.
John, Mary A. (State Cer.) (Heritage), Mickleton, N. J.
Johnson, Anna C. (Mrs. Melvin D. Custer), Newburgh, N. Y.
Joseph, Alice, Teacher, 171 Parrish St., Wilkes-Barre.
Kashner, Benj. F., Book-keeper, 1108 5th Ave., Seattle, Washington.
Kehler, J. Grant, Teacher, Mt. Carmel.

ALUMNI ADDRESS LIST.

1900.

- Keifer, Harry, Lime Ridge.
Kennedy, Emily, Teacher, Wyalusing R. No. 39.
Kester, Mary, Colorado Springs, Colo.
Kilmer, Miles, Civil Engineer, Stouchsburg.
Kirk, Julia, Teacher, 20 South Emerick St., Shenandoah
Kitchen, Lena M., Teacher, Millville R. No. 3.
Klinger, Bessie, Teacher, 39 N. Maple St., Mount Carmel.
Klingaman, J. Ed, Teacher, Beaver Valley.
Kramer, Emma, L. (Mrs. Walter Andrews), Slatington.
Krum, Isaiah, Bloomsburg.
Kuhns, Branson B., Teacher, West Milton.
Lams, Magdaline S., Teacher, 379 Maple Ave., Kingston.
Landis, S. B., Teacher, Rock Glen.
Lendrum, Helen, Teacher, 480 North Main St., Wilkes-Barre.
Letson, Blanche, Teacher, S. N. S., Bloomsburg.
Lewis, Edna, Teacher. 716 South Main Ave., Scranton.
Lewis, Katharine, (Mrs. Sterling E. W. Eyer), 164 West River St.,
Wilkes-Barre.
Lewis, G. Ed., P. O. Clerk, Bloomsburg.
Lewis, Olive, Teacher, 16 N. Sherman St., Wilkes-Barre.
Lins, Olive A., Book-keeper, 2123 Brandywine St., Philadelphia.
Lowrie, Anna, Teacher, Jerseytown.
Lueder, Mattie, M., Teacher, 11 Academy St., Wilkes-Barre.
MacCrary, Louise, Teacher, Dunmore.
MacFarlane, Mary, Teacher, 52 Rockwell Ave., Long Branch, N. J.
Maust, Lydia (Mrs. Wm. Ludwig), New York.
McCollum, Harry H., Lawyer, 226 Madison St., Wilkes-Barre.
McConnell, Elsie, Teacher, 21 Ross St., Ashley.
McDonald, Nellie B., Teacher, 237 E. Lloyd St., Shenandoah.
McHenry, L. E., Teacher, Bloomsburg.
Michael, George W., Clerk Pa. R. R., Wilkes-Barre.
Miller, M. Alice, Teacher, Ishpenig, Mich.
Miller, Bessie S., 1541 Norwegian St., Pottsville.
Miller, Mary M., Teacher, 16 Johnson St., Pittston.
Miller, Samuel, Teller, Lime Ridge.
Miller, A. Gertrude (Mrs. I. S. Ditzler), 359 Atlantic Ave., York.
Monahan, Margaret, Assistant Principal, 18 Spring St., Ashley.
Monahan, Nora A., Teacher, Arch and McLean Sts., Wilkes-Barre.
Morgan, Emily G., (Mrs. Emra Wright), Vernon.
Mowery, Irvin, Teacher, Nescopeck.
Mowrey, Guy A., Teacher, Grovania.
Moyer, Ulysses A., Teacher, Selinsgrove.
Murray, Henry T., Teacher, Askain
Newberry, A. Mae, Teacher, Beaumont.
Newhouser, Bertha G., Teacher, 217 E. Capitol St., Washington, D. C.
O'Brien, Anna D., Teacher, 93 Dana St., Wilkes-Barre.

ALUMNI ADDRESS LIST.

1900

- O'Brien, Katie, Teacher, Exeter.
 O'Donnell, W. C., Swift & Co., Book-keeper, 2323 N. 17th St., Phila.
 Oliver, Joseph Hayden, Lawyer, 1317 Hampton St., Scranton.
 Oplinger, Harry F., Book-keeper, Waycross, Ga.
 Plummer, Mabel (Mrs. J. B. Reese), Peckville.
 Powell, Emma, Teacher, 125 S. West St., Shenandoah.
 Purdy, Mabel A., Teacher, Dalton.
 Rarick, Daniel, Book-keeper National Bank, Hazleton.
 Rauch, Ethel (Mrs. Arthur A. Oehlart), Scranton.
 Reckhow, Edith, Teacher, Great Bend.
 Redeker, Anna M. (Mrs. P. H. Erisman), Philadelphia.
 Ritchie, Nellie, Teacher, Cor. Madison & Beaumont Sts. Wilkes-Barre.
 Robert, Jane, Teacher, 327 Hanover St., Nanticoke.
 Saxton, Edith E. (Mrs. Sam Harman), Noxen.
 Schmidt, Mary M., Teacher, Shenandoah.
 Seesholtz, Leona, Teacher, Orangeville.
 Shuman, Ada, Teacher, Lime Ridge.
 Shuman, Stella, Teacher, Beaver Valley.
 Smith, Laura, Teacher, 325 South St., Mauch Chunk.
 Snyder, Ianthé (Mrs. Palmer P. Wiand), 626 Lycoming St.,
 Williamsport.
 Snyder, Glenmore N., 50 S. Main St., Wilkes-Barre.
 Snyder, Ollie (Mrs. Chas. H. Wolfe), Pikes Creek.
 Solomon, Anna, Teacher, E. Mauch Chunk.
 Speaker, Grace G., Teacher, 426 Park Ave., Williamsport.
 Strawinski, Carrie, Teacher, 114 Church St., Huntingdon.
 Stump, Florence E. (Mrs. Geo. W. Reed), Mt. Airy, Philadelphia.
 Swainbank, Lillian B. (Mrs. Geo. H. Powell), 1730 Madison Ave.,
 Scranton.
 Teple, Nettie, Teacher, Catawissa.
 Thompson, Jean D. (Mrs. Sam. G. Houghton), Sterling, N. Y.
 Tierney, Jennie, Teacher, Ashley.
 Tobias, Raymond D., Lawyer, 33-35 E. Third St., Mt. Carmel.
 Treon, Carrie, Teacher, 337 W. 3d St., Mt. Carmel.
 Turner, Geo. W., Teacher, Alden.
 Vance, G. Bernard, Book-keeper, Berwick.
 Vincent, Elizabeth L., Teacher, Watsonstown.
 Wallace, Carolyn Peard (Mrs. Henry Harman), Hazleton.
 Watkins, William H., Teacher, Beaver Meadow.
 Weil, Rae, Teacher, 64 Mallory Place, Wilkes-Barre.
 Welliver, Irene, Teacher, Bloomsburg.
 Whitaker, James B., Teacher, Shenandoah.
 White, A. W., Teacher, Shickshinny.
 White, Bess (Mrs. Amos H. Oman), 43 N. 61st., Philadelphia.
 Wightman, Phoebe, Teacher, 44 West Third St., Mt. Carmel.
 Wilbur, G. Elmer, Teacher, 52 W. 4th St., Jacksonville, Fla.

ALUMNI ADDRESS LIST

1900-1

- Wildrick, Harry, Teacher, Centremoreland.
Williams, David, Teacher, 824 S. Main Ave., Scranton.
Williams, Mary, Teacher, 514 Front St., Danville.
Wilson, Frances E., (Mrs. Hiram Tucker), Morganza.
Zehner, Lydia, Teacher, Mountain Grove.

COLLEGE PREPARATORY.

- Carpenter, F. Bliss, Latin Scientific, 4134 Chestnut Ave., Philadelphia.
Conner, Blanche McCabe, Classical, 1216 17th Ave., Altoona.
Neuberger, G. Mord., Physician Jewish Hospital, Philadelphia.
Wilbur, G. Elmer, Classical, 52 West 4th St., Jacksonville, Fla.
Withers, Samuel C., Moses-Brown Schools, Providence, R. I.

MUSIC.

- Albert Mary E. (Mrs. J. Y. Glenn), 348 Grosvenor Ave., Westmont,
Montreal, Canada.
Bogenrief, Mary, Pianoforte, Mifflinburg.
Conner, Blanche McCabe, Pianoforte, Altoona.
Cope, Hettie M. (Mrs. John Whitney), Voice, Bloomsburg.
Evans, Margaret S. (Mrs. John Emory Eves), Pianoforte, Millville.
Hartman, Ethel, Pianoforte, Millville.
Housel, Grace G., Pianoforte, Bloomsburg.

CLASS OF 1901.

MUSIC.

- Letson, Blanche E., Teacher, S. N. S., Bloomsburg.

ELEMENTARY COURSE.

- Abbott, Esther, Stenographer, Catawissa.
Aikman, H. B., Bank Clerk, Lime Ridge.
Albert, Keller B., Bloomsburg.
Albert, Mary E. (Mrs. J. Y. Glenn), 348 Grosvenor Ave., Westmont,
Montreal, Canada.
Albertson, E. Joe, Teacher, Puerto Princesa Palawan, Philippine Island.
Altmiller, Adele G., Teacher, 111 S. Cedar St., Hazleton.
Appleman, Bertha, Trained Nurse, 2021 Wallace St., Philadelphia.
Arnold, Odesta, Teacher, Hallstead.
Baker, Gerdon, Teacher, Harry Hillman Academy, Wilkes-Barre.
Bayley, Jennie, Teacher, 435 Lincoln St., York.
Belig, Mary G., Book-keeper, Bloomsburg.
Belles, Charles T., Bank Organizer, Benton.
Bittenbender, Harriet, Teacher, Nescopeck.
Bravin, Susan, Teacher, 43 Willow St., Plymouth.
Brennan, John P., Railway Clerk, St. Cloud Hotel, Washington, N. J.
Briggs, H. A. (State Cer.) Teacher, Nescopeck.
Brobst, Lucy H. (Mrs. Chas. Kline), Bloomsburg.

ALUMNI ADDRESS LIST.

1901

- Burke, Anna, Teacher, 336 W. Centre St., Shenandoah.
Burns, Genevieve, Teacher, 9th and Reily Sts., Harrisburg.
Challenger, Mary (Mrs. John W. Griffith), Nanticoke.
Creveling, Evelyn, Teacher, Espy.
Collier, Regina, Teacher, 102 Butler St., Pittston.
Conaton, Mary, Teacher, 130 S. Main St., Carbondale.
Cook, Freda, Teacher, Renova.
Czechowicz, Mary, Teacher, Alden.
Davis, Clarence J., 1617 Pine St., San Francisco, California.
Davies, Martha, Teacher, 179 Green Ave., Edwardsdale.
Deibler, John O., Miller, County Line,
Dennis, John A., Teacher, Gastonville.
Dieffenderfer, Maud, Teacher, Allensville.
Dreisbach, Martha, Teacher, Bloomsburg.
Dunkerly, Cora (Mrs. Harry Moachmer), Freeland.
Ebner, Mary C., Teacher, 615 Muench Street, Harrisburg.
Eggleston, Daisy F., Teacher, 256 N. Washington St., Wilkes-Barre.
Everett, Rae, Teacher, Town Hill.
Fagan, Peter E., Teacher, Milnesville.
Flanagan, Mary R., Teacher, 205 Blackman St., Wilkes-Barre.
Follmer, Gertrude M., Teacher, 332 E. Front St., Berwick.
Foull, Chas. W., Teacher, Catasaqua.
Funk, Margaret M., Teacher, 1419 N. 6th St., Harrisburg.
Gannon, Lizzie, Teacher, Inkerman.
Gilbert, Ida, Teacher, 620 N. Locust St., Hazleton.
Gormley, Margaret, Teacher, Hazleton.
Griffith, Edward, Book-keeper, 334 E. Market St., Wilkes-Barre.
Hague, Rebecca, Teacher, Plymouth.
Hamlin, Sara, Teacher, Catawissa.
Hanawalt, J. R. (State Cer.) Teacher, Lewistown.
Harley, Jacob J. (State Cer.) Teacher, Vernfield.
Harrison, Minnie M., Teacher, Ardmore.
Henkleman, Augusta B., Teacher, Briarcreek.
Henry, Nellie, Teacher, Wilkes-Barre.
Hill, Emily, Teacher, 614 W. Diamond Ave., Hazleton.
Jacobs, Mary, Teacher, Plymouth.
Jones, Martha, Bloomsburg.
Kastrupps, Anna (Mrs. Geo. A. Cassidy), Syracuse, N. Y.
Keller, Edith E., Teacher, Bloomsburg.
Kingsley, Jeannette F., Teacher, Olyphant.
Kintner, Ruth C., Teacher, 900 Franklin Ave., Wilkinsburg.
Kocher, Cora A. (Mrs. C. D. Fenstermaker), Nescopeck.
Kurtz, Elizabeth W., Teacher, New York City.
Lams, William R., Teacher, Kingston.
Larrabee, Louise, Teacher, Bloomsburg.
Laubach, Frank C., Teacher, Benton.

ALUMNI ADDRESS LIST.

1901.

- Lawrence, Eva B., Teacher, Laporte.
Leidy, Rena L., Bloomsburg.
Leshner, Helen G. (Mrs. David Frederick), Milton, R. F. D. No. 3.
Low, C. Zehnder, 292 E. Maiden St., Washington.
Lynch, Kathryn, Teacher, 149 E. Main St., Plymouth.
MacFarlane, Mary, Teacher, 140 S. Cedar St., Hazleton.
McGourty, Nellie, Teacher, Wilkes-Barre.
McLaughlin, Hannah C., Teacher, Freeland.
Maue, Philip, Mining Engineer, 466 W. Broad St., Hazleton.
Maust, J. H., Bloomsburg.
Mayer, Elizabeth, Teacher, Hazleton.
Mengle, Orabel, Teacher, Barnesville.
Merrell, Chas., Clerk, Farmers National Bank, Bloomsburg.
Merrell, Ernest, Teacher, Light Street.
Millette, Arleine, Teacher, 1011 Clearview St., Scranton.
Mitterling, Stephen, Teacher, Philadelphia.
Mordan, Myron D., Teacher, Bloomsburg, R. F. D. No. 3.
Morgan, Gertrude, Teacher, Northumberland.
Moss, Claude L., 526 S. River St., Wilkes-Barre.
Moyer, Rebecca J. (Mrs. Ed. Allen Siegler), 1906 3rd St., N. W.,
Washington, D. C.
Murray, Stella G., Teacher, 1123 W. Locust St., Scranton.
Oberholtzer, F. K., Teacher, Harleysville.
O'Donnell, Maisy, Teacher, Brooklyn, N. Y.
Oliver, Alice, Teacher, Wilkes-Barre.
Owen, Minnie B., Teacher, 4 S. Walnut St., Mt. Carmel.
Palmer, Simon N., Teacher, Maple Grove, Wis.
Pennington, Mabel T. (Mrs. W. S. Wieland), 31 N. Spring St.,
Bellefonte.
Price, A. A., Teacher, Harleysville.
Rearick, J. Paul, Teacher, Centre Hall.
Reed, Anna P., Teacher, 18 Green St., Pittston.
Ridge, Wm. W., Centralia.
Ronemus, Rollin A., R. R. Postal Clerk, 816 Capital St., Harrisburg.
Rugh, Bessie, Teacher, Bolivar.
Shaffer, Cora M., Teacher, Plymouth.
Sharpless, Warren, Lawyer, Catawissa.
Sherman, W. A., Teacher, Nescopeck.
Sheriff, Nellie, Teacher, Wilkes-Barre.
Shoemaker, Mary, Teacher, Wilkes-Barre.
Shultz, Lela M., Teacher, Shickshinny.
Silverquiet, Elizabeth, (Rubinoff), New York.
Snyder, Clark, Teacher, Numidia.
Strickland, Elizabeth, Teacher, 214 South St., Harrisburg.
Taylor, Annie E., Teacher, Pottsville, R. F. D. No. 1.
Templeton, Arthur, Teacher, Wilkes-Barre.

ALUMNI ADDRESS LIST.

1901-2.

Thomas, Charles H., Teacher, 607 James St., Hazleton.
Thomas, Kathryn, Teacher, 177 N. Laurel St., Hazleton.
Thomas, Mary A., Teacher, 167 S. Empire St., Wilkes-Barre.
Trevorrow, Wm. O., Shipper, 727 W. 4th St., Hazleton.
Turner, Sue, Teacher, Hazleton.
Vought, Virginia E., Teacher, Elysburg.
Weighley, Lizzie, Teacher, Stouchsburg.
White, Estelle G., Teacher, 22 N. Poplar St., Hazleton.
Will, LeAnna, Teacher, Arnold.
Williams, Elizabeth, Teacher, 824 S. Main Ave., Scranton.
Williams, George W., Teacher, Edwardsdale.
Williams, J. R., Teacher, Davenport, Wis.
Williams, Olwen, Teacher, 21 Rutter St., Kingston.
Young, Helen, Nurse, 37 E. 71st St., New York.
Zerbe, Anna L., Teacher, Buck Glen.

REGULAR NORMAL COURSE.

Cope, A. P., '00, Teacher, Shickshinny.
Edwards, T. H., '00, Teacher, Cagayande, Mindanao, P. I.
Killmer, Miles, '00, Stouchsburg.

COLLEGE PREPARATORY.

Briggs, Herman A., Classical, Nescopeck.
Funk, N. Elwell, Latin Scientific, 548 So. 49th St., Philadelphia.
Lowrie, W. J., Classical, Jerseytown.
Smith, Ralph E., Classical, Bloomsburg.
Townend, May E., Classical, 85 W. Union St., Wilkes-Barre.

CLASS OF 1902.

ELEMENTARY COURSE.

Appenzeller, Edith C., Teacher, E. Mauch Chunk.
Austin, M. Blanche, Teacher, Fishingcreek.
Bailey, Marie M., Teacher, Fairmount Springs, R. No. 1.
Baker, Geo. C., Teacher, Stull.
Balliett, Hadassa, Teacher, 127 Market St., Williamsport.
Boyer, Lois, Teacher, 34 Church St., Plymouth.
Bradbury, Grace, Teacher, Espy.
Bradigan, Margaret, Teacher, Shenandoah.
Breisch, Lulu, Teacher, Ringtown.
Brennan, Agnes V. (State Cer.) Teacher, 209 Dundaff St., Carbondale.
Bubb, Genevieve, Teacher, 707 Packer St., Williamsport.
Cannon, Grace, Teacher, Hazleton.
Clark, Mame E., 815 Walnut St., Wilkinsburg.
Close, Mary A., Teacher, Tioga.
Cobleigh, Edwin E., Banker, 231 Academy St., Wilkes-Barre.
Collins, John, Teacher, 316 Vine St., Plymouth.

ALUMNI ADDRESS LIST.

1902.

- Cotner, David, Book-keeper, 121 N. Bromley Ave., Scranton.
Croop, Mary (Mrs. Wm. J. Fairchild), Berwick.
Crow, Florence, Teacher, Liverpool.
Curtis, Prethynia, Teacher, 310 State St., Nanticoke.
Czechowicz, Helen, Teacher, Alden Station.
Dewey, Florence, Stenographer, 174 Carey Ave., Wilkes-Barre.
Diem, Marie L., Teacher, 322 Prescott Ave., Scranton.
Dress, Gertrude, Teacher, 233 Briggs St., Harrisburg.
Drumheller, Fred, Teacher, Asherton.
Dudley, Mabel (Mrs. E. E. Hunt), Conemaugh.
Edwards, Margaret J., Teacher, Edwardsville.
Elder, Edna L., Teacher, 1631 N. 3d St., Harrisburg.
Farr, Maude C., Teacher, 147 E. 5th St., Plainfield, N. J.
Fine, Bertha, Teacher, Nanticoke.
Foresman, Helen S. (Mrs. H. F. Dietrick), Shickshinny.
Frances, Mary E., Teacher, Taylor.
Fritz, P. F., Teacher, Fargo, Ga.
Fry, Harriet, Teacher, 213 Ash St., Danville.
Gaughan, Henry J., Teacher, Peeley.
Gay, Eleanor, Teacher, Mehoopany.
Gildea, Anna, Teacher, Wilkes-Barre.
Giles, Mame, Teacher, Wanamie.
Good, William, Teacher, Hobbie.
Gottfried, Bess, Teacher, 7220 Hermitage St., Pittsburg.
Graybill, Clair N. (State Cer.) Teacher, Tompsonstown.
Guest, Alice, Teacher, Danville.
Hadsall, Camilla, Teacher, Forty Fort.
Hall, Ruth, Teacher, 254 Rutter Ave., Kingston.
Harris, Jennie, Teacher, Taylor.
Harrison, Adah D., Teacher, 288 Clifton Ave., Newark, N. J.
Heiss, Chas. A., Teacher, Catawissa.
Heller, Charlotte V., Teacher, 17 Ross St., Williamsport.
Hiatt, Beth, Teacher, 18 N. Vine St., Mt. Carmel.
Hirlinger, Etta M. (Mrs. Alfred Keller), Orangeville.
Hoffa, Margaret, Teacher, Dushore.
Hollopeter, Essene, Teacher, Shickshinny.
Hoyt, E. Bruce, Merchant, Pond Hill.
John, Rebecca A. (State Cer.) Teacher, Elysburg.
Johnson, Marion, Teacher, Northumberland.
Judge, Helen (State Cer.) Teacher, Carbondale.
Keating, Helen C., Teacher, 45 William St., Pittston.
Kehoe, Margaret, Teacher, 123 N. Vine St., Mt. Carmel.
Keiber, A. E., Student Lafayette College, Drums.
Keim, Martha, Teacher, 36 Vine St., Danville.
Kisner, Helen, Student Dickinson, Carlisle.
Knelly, Sue M., Teacher, Conyngham.

ALUMNI ADDRESS LIST.

1902.

- Krell, Catherine, Teacher, 575 N. Church St., Hazleton.
Kuntz, Edith, Teacher, Freeland.
Landis, David B., Teacher, Rock Glen.
Lawrence, Elsie, Teacher, Dushore.
Leighow, Estella M., Teacher, Northumberland.
Leighow, Lourissa, Teacher, Northumberland.
Leighow, Robert B., National Tube Co., Pittsburg.
Leighow, Sallie, Teacher, Northumberland.
Long, Besse, Teacher, Catawissa.
Lueder, Anna B., Teacher, 11 Academy St., Wilkes-Barre.
McCarty, Mary, Teacher, 149 W. Line St., Shenandoah.
McGourty, Mary, Teacher, 54 S. Washington St., Wilkes-Barre.
Melvin, Alice, Teacher, Forest City.
Menhennett, Grace, Teacher, Forest City.
Metcalf, Hortense, Teacher, Askam.
Newton, Albert E., Wilkes-Barre.
Ormsby, Sallie, Teacher, Shenandoah.
Palm, M. Blanche, Teacher, Honey Grove.
Patterson, Madge, Teacher, Factoryville.
Pickering, Byron J., Teacher, E. Lenox.
Pollock, Elizabeth, Teacher, Osceola Mills.
Rausch, Edith, Teacher, 81 N. Laurel St., Hazleton.
Rawson, Gertrude, Teacher, Minooka.
Regan, Matilda, Teacher, Steelton.
Reice, Helen, Teacher, Bloomsburg.
Reichard, Mae, Teacher, 96 Dana St., Wilkes-Barre.
Reilly, Genevieve, Teacher, 245 S. Main St., Pittston.
Rhodomoyer, Mae, Bloomsburg.
Rissel, Luther B., Teacher, Pottsgrove.
Roberts, Evalyn, Teacher, 359 N. Garfield Ave., Scranton.
Robinson, F. E., Cashier, Bolivar.
Rosenstock, Jennie (Mrs. H. B. Young), Middletown, N. J.
Rumbel, Grace L., Teacher, Ringtown.
Seesholtz, S. J., Teacher, Orangeville.
Shelhimer, Catherine, Teacher, 418 Walnut St., Luzerne.
Shields, Rose I., Teacher, Shenandoah.
Smethers, Amy B., Teacher, 301 E. 11th St., Berwick.
Smigelsky, Julia, Teacher, 319 S. Maple St., Mt. Carmel.
Smith, Rachel, Teacher, Luzerne.
Smoczynski, Mary, Teacher, Catawissa.
Snyder, Paul C., Student, Lewisburg.
Sophia, Louise, Teacher, New Milford.
Space, Carolyn V., Teacher, Wyoming.
Spear, Eunice, Teacher, Light Street, R. No. 3.
Streater, Elsie (Mrs. H. G. Crawford), Pleasantville Station, N. Y.
Thomas, Jennie, Teacher, Scranton.

ALUMNI ADDRESS LIST.

1902-3.

Turner, Anna, Teacher, Nanticoke.
Vance, Effie, Teacher, Bloomsburg, R. No. 3.
Walker, Mae, Teacher, Hamlington.
Welsh, Mary, Teacher, Danville.
Williams, Evan J., Teacher, Nanticoke.
Williams, Jennie E., Teacher, Drums.
Worthington, W. E., Commercial Dep't High School, Bangor.
Yeager, Bessie, Teacher, Plymouth.
Yetter, Bessie (Mrs. Howard B. Eckroth), Quarryville.

MUSIC.

Baldy, Helen, Catawissa.
Creasy, Anna, Bloomsburg.
Frymire, Martha, Bloomsburg.
Hicks, Jennie (Mrs. J. A. Fenstermaker), Portland, Oregon.
Moyer, Laura, Bloomsburg.
Neal, Mabel (Mrs. Dwight Carey), Chester, Pa.
Rentschler, Bessie, Ringtown.

REGULAR NORMAL COURSE.

Larrabee, Louise, Teacher, Bloomsburg.
Will, LeAnna, Teacher, Arnold.

COLLEGE PREPARATORY COURSE.

Cohen, Jos., Physician, Berwick.
Jacobs, Harry, Scientific, 773 State St., Schenectady, N. Y.
Larrabee, Louise, Latin Scientific, Bloomsburg.
Seely, Leslie B., Latin Scientific, Beach Haven.
Spencer, Henry J., Scientific.
Wagner, C. C., Scientific, Ottawa.
Will, LeAnna, Latin Scientific, Arnold.

CLASS OF 1903.

REGULAR COURSE.

Albert, Charles L., Student, Lafayette College, Bloomsburg.
Barnett, Elmer B., Principal Schools, 52 Rockwell Ave.,
Long Branch, N. J.
Berkenstock, Frank, Teacher, Dewart.
Burke, Delia, Teacher, Shenandoah.
Correll, Mary (Mrs. Ralph Keller), Bloomsburg.
Cooke, Susie, Teacher, 428 E. Main St., Nanticoke.
Davenport, Mary, Teacher, 351 E. Market St., Wilkes-Barre.
DeLong, William, Teacher, Orangeville.
Franey, Ella, Teacher, Shenandoah.
Good, Mary A., Teacher, S. N. S., Bloomsburg.
Gresh, Edith, Teacher, 417 Broadway, Milton.

ALUMNI ADDRESS LIST.

1903

- Hagenbuch, Rea, Bloomsburg.
Hawk, Ray, Teacher, 154 Willow St., Plymouth.
Hayes, Mary, Teacher, Freeland.
Hetherington, Florence, Teacher, Netcong, N. J.
Hicks, Carrie, Teacher, 253 N. Maple Ave., Kingston.
Hosking, Elizabeth, Teacher, Wilkes-Barre.
Hottenstein, Ellen (Mrs. Elmer D. Schnuer), Milton, R. F. D. No. 1.
Housel, Grace, Bloomsburg.
Houtz, Howard, Bookkeeper, 636 Adams Ave., Scranton.
Humphreys, Frank, Inspector of Steel, Ensley, Ala.
James, Kathryn, Teacher, 36 Storris St., Scranton.
Jamison, Harold, Teacher, 122 Rebecca Ave., Scranton.
Kaufhold, Edith, Teacher, 1116 Linden St., Scranton.
Kelley, Mary, Teacher, West Pittston.
Kierstead, Irene (Mrs. Irvin Ruebenkaum), Jamison.
Koerner, Dora, Teacher, 43 Hillside St., Wilkes-Barre.
Kramer, Rosetta, Teacher, Rohrsburg.
Krum, Mildred (Mrs. Irving Barndt), care of Presston Ap'ts,
Atlantic City, N. J.
Landis, Laura B., Teacher, Rock Glen.
Lowe, Emma (Mrs. D. M. Picket), Plymouth.
MacFarlane, Laura, Teacher, 1654 Capouse Ave., Scranton.
McCullough, Elizabeth, Teacher, Wilkes-Barre.
McGowen, Winifred, Teacher, Ashley.
May, Minerva, Schuylkill Haven.
Mengele, Ella (Mrs. H. R. Heim), Barnesville.
Miller, J. R., Teacher, 615 Quincy Ave., Scranton.
Moran, Mollie, 342 N. Main St., Wilkes-Barre.
Morgans, Thomas, Teacher, 45 Shawnee Ave., Plymouth.
O'Boyle, Lucy, Teacher, 1636 N. Main Ave., Scranton.
Patten, Anna, Teacher, Olyphant.
Patterson, Edith, Teacher, Orangeville.
Poad, Carrie, Teacher, Wilkes-Barre.
Rarick, Abraham, Clerk, Conyngham.
Raup, Jessie, Teacher, Matawan, N. J.
Redeker, Laura, Teacher, 2026 N. Park Ave., Philadelphia.
Reid, Ella, Teacher, Laffin.
Riland, H. W., 305 N. 2nd St., Pottsville.
Roberts, Elbert, Teacher, Rupert.
Robison, Jean, Teacher, Espy.
Schatzle, Etta (Mrs. W. H. Horlacher), Weatherly.
Silvius, Mabel, Teacher, 38 S. Welles St., Wilkes-Barre,
Snyder, W. D., Supervisor Drawing, Box 468, Bound Brook, N. J.
VanBuskirk, Mary (State Cer.) Teacher, Taylor.
Waring, Elizabeth (Mrs. Leon Colvin), 2915 Mulberry St., Scranton.

ALUMNI ADDRESS LIST

1903-4

Welsh, Frederic S., State College.

Wilson, Mary S., Teacher, Plains.

COURSE IN PIANO-FORTE.

Burr, Belle Knox, Watsonstown.

Eves, Mildred, Millville.

Fleming, Ora, Music Teacher, Picture Rocks.

Follmer, Gertrude M., Teacher, Berwick.

Ikeler, Jessie, Music Teacher, Millville.

Jordan, Reginald L., Philadelphia.

Larrabee, Beatrice, Bloomsburg.

Morgans, Thomas, Plymouth.

Rundle, Flossie M., Scranton.

Sweppenheiser, Nellie, Music Teacher, Espy.

PREPARATORY COLLEGIATE

Adams, C. J., Stull.

Albert, Charles L., Bloomsburg.

Creasy, Anna, Bloomsburg.

Dailey, Thomas, Plymouth.

Dillon, Max G., Bloomsburg.

Harrison, Minnie M., Town Line.

Howell, Z. R., Centremoreland.

Kemmerer, Arthur E., Factoryville.

Landis, Laura B., Rock Glen.

Neal, Mabel, (Mrs. Dwight Carey), Chester, Pa.

Roberts, Elbert A., Rupert.

Stump, Florence E., Stouchsburg.

Welsh, Frederic S., State College.

CLASS OF 1904.

REGULAR COURSE.

Albertson, Elizabeth H. (Mrs. Herman H. Hess), Surprise, Neb.

Andres, Daisy, Teacher, Bloomsburg.

Baldy, Lucy C., Teacher, Catawissa.

Berry, Emma, Teacher, 110 Dorrance St., Dorranceton.

Black, Matilda, Teacher, Centralia.

Bonham, May, Teacher, Hunlock's Creek.

Boyer, Jessie M. (Mrs. G. L. Howell), Trucksville.

Brandon, Pearl E., Teacher, McCormick.

Brogan, Margaret P., Teacher, Shenandoah.

Buckalew, Lillian B., Teacher, 26 W. 1st St., Bloomsburg.

Buddinger, Sara E., Teacher, 17 North Oak St., Mt. Carmel.

Burns, Margaret A., Teacher, 9th and Reilly Sts., Harrisburg.

Carl, Thomas, Teacher, 639 Schuyler Ave., Dorranceton.

ALUMNI ADDRESS LIST.

1904

- Challis, Anna E., Teacher Physical Culture, 392 Market St.,
Wilkes-Barre.
- Clair, Margaret V., Teacher, Arlington Hotel, Scranton.
- Cogswell, Irvin, Farmer, Meshoppen.
- Cook, Edith S., Teacher, Danville.
- Crossley, Pearl A., Teacher (Garfield, N. J.) 140 W. 103d St., N. Y.
- Cryder, Harold C., A. C. & F. Co., Willow Springs.
- Davenport, Alvirda, Teacher, 127 W. Main St., Plymouth.
- Davis, Griselda, Teacher, Kingston.
- Davis, Maude, Teacher, Taylor.
- Derr, Bessie, Teacher, Milton.
- Eister, Allen B., Teacher, Seven Points.
- Fetherolf, Nellie, Teacher, Mifflinburg.
- Fineran, Minnie V., Teacher, Carbondale.
- Flaherty, Margaret A., Teacher, 430 W. Oak St., Shenandoah.
- Fletcher, Esther R., Teacher, The Irving, Passaic, N. J.
- Gildea, James J., Teacher, 6 Rider St., Wilkes-Barre.
- Goldsmith, Aimee, Teacher, Mt. Carmel.
- Goodale, Bessie E., Teacher, 26 Madison St., Wilkes-Barre.
- Goyituey, Anna (Mrs. Fred W. Canfield), Zuni, N. Mexico.
- Halloran, Emma, Teacher, Avoca.
- Hammond, Theresa M., Teacher, 1201 Fairfield Ave., Fort Wayne, Ind.
- Hartman, C. N., Principal, Pennington, N. J.
- Hartzel, Blanche (Mrs. H. N. Barton), Bloomsburg.
- Hayman, Adda, Teacher, Turbotville.
- Hess, Palmer E., Teacher, Hobbie.
- Hinkel, Henrietta, Teacher, 26 N. Maple St., Mount Carmel.
- Hinkley, Emma S., Book-keeper, Teacher Stenographer, 313 Pine St.,
Tamaqua.
- Hitchcock, Harriet M., Teacher, Forkston.
- Howell, G. L., Teacher, Trucksville.
- Ikeler, Irene H., Teacher, Millville.
- Jayne, Mabel H., Teacher, 832 Green Ridge, Scranton.
- John, Rosa A., Teacher, Mainville.
- Jordan, R. L., Teacher, 46 W. Chelton Ave., Germantown.
- Keely, N. C., Teacher, Seybertsville.
- Kelminski, Emma, Teacher, 203 S. Vine St., Mount Carmel.
- Kester, Leona A. (Mrs. Roland Lawton), Millville.
- Killmer, Aaron A., Surveying Corps, Stouchsburg.
- Knorr, Kimber H., Teacher, Catawissa, R. No. 3.
- Krommas, Lulu M., Teacher, Upper Lehigh.
- Lanning, Hattie L. (Mrs. J. W. Bonham), Wilkes-Barre, R. F. D. No. 1
Box 155.
- Malone, James M., Teacher, Shenandoah.
- Maust, Emma D. (Mrs. John Hause), Jerseytown, R. F. D. No. 1.
- Meixell, Bessie E., Teacher, Beach Haven.

ALUMNI ADDRESS LIST.

1904.

- Mertz, Mabel I., Teacher, Northumberland.
Millard, Hannah E., Teacher, 211 Garfield Ave., Scranton.
Miller, Gertrude M., Teacher, Northumberland.
Morris, Blanche J., Teacher, Millville.
Moss, Claude L., Teacher, S. River St., Wilkes-Barre.
Murrin, Mary, Teacher, 106 River St., Carbondale.
Muth, Carrie L., Teacher, 110 Rice St., Little Rock, Ark.
O'Donnell, Catherine, Teacher, 37 S. Wyoming St., Hazleton.
O'Donnell, Daniel L., Teacher, Andalusia.
Orth, Mary C. (State Cer.) Teacher, 219 Broad St., Harrisburg.
Parker, Mabel H. (Mrs. Clark Kitchen), Millville.
Reily, Jule S., Teacher, 708 Hazle Ave., Wilkes-Barre.
Rentschler, Guy H., 142 Second Ave., E. Roselle, N. J.
Richard, Bessie, Trained Nurse, 61 E. Third St., Bloomsburg.
Rider, Harry E., Teacher, Bloomsburg.
Riley, Tillie, Teacher, 565 Hazle Ave., Ashley.
Robbins, Mary A., Teacher, Light Street, R. F. D. No. 1.
Robison, Emily, Teacher, Espy.
Rogers, Louise, Teacher, Mahnomen, Minnesota.
Ruloff, Clarence F., Teacher, 1147 Turner St., Allentown.
Seely, Margaret, Teacher, Beach Haven, R. F. D. No. 1.
Seesholtz, Hervey W., Teacher, Rockport.
Sholenberger, Wells A., Berwick.
Smethers, Margaret, Teacher, Beach Haven.
Smith, Margaret M., Teacher, Bloomsburg.
Specht, Elizabeth E., Teacher, 225 W. 2nd St., Hazleton.
Stead, Eugene R., Teacher, Beaver Valley.
Sterner, Mary E., Teacher, Bloomsburg.
Snyder, Vere H., Teacher, Mifflinville.
Thomas, Margaret, Teacher, 354 E. Main St., Nanticoke.
Tibbetts, Luzenia (Mrs. Wm. G. Isham), Reserve, Wis.
Trathen, Harry G., Teacher, 338 Centre St., Ashland.
Turner, Ruth T., Stanford Uni., Box 128, California.
Veith, Lewis, Teacher, Ebensburg.
Wagner, Virginia, Teacher, Prichard.
White, June, Teacher, Light Street.
Wilson, Martha, Teacher, 3625 Mervine St., Philadelphia.
Wolfe, Raymond, Teacher, Huntington Mills.
Womeldorf, Effie, Teacher, Williamsport.

SUPPLEMENTARY COURSE.

Hayman, Adda, Teacher, Turbotville.

COURSE IN PIANO-FORTE.

Briggs, Edna, Bloomsburg.
DeWitt, Lois, Bloomsburg.

ALUMNI ADDRESS LIST.

1904-5.

Jenkins, Margaret E., Bloomsburg.
Rosenthal, Libbie, Wilkes-Barre.

PREPARATORY COLLEGIATE.

Boyer, John B., Mandata.
Bradbury, Robert, Espy.
Creasy, Martha, Bloomsburg.
Dollman, Harry, Orangeville.
Hartman, Ethel, Millville.
Helwig, W. Ray, Minneapolis, Minn.
Henrie, H. Clare, Bloomsburg.
Herring, Laura, Sunbury.
Kelly, Martin, Minersville.
Kisner, Helen, Carlisle.
Kitchen, Clark E., Bloomsburg, R. F. D. No. 3.
Moses, William E., South Gibson.
Rooke, Wm. J., 1308 Oneida St., Shamokin.

PHYSICAL TRAINING COURSE.

Aldinger, Albert K., 155 W. 6th St., New York City.
Aldinger, Harry E., 155 W. 65th St., New York City.
Baldwin, Maude E., Teacher, S. N. S., Shippensburg.
Messersmith, Palace E., York.
Putnam, Stewart L., Towanda.
Rawlinson, Herbert E., Sales Manager for Wm. Westmooreland Publishing Co., 400 Dolph Building, 3014 Morgan St., St. Louis, Mo.

CLASS OF 1905.

REGULAR NORMAL COURSE.

Allen, Bertha, Teacher, 3509 Burke Ave., Seattle, Wash.
Arnold, Edna, L., Teacher, Peckville.
Baker, Geo. C., Noxey, R. F. D. No. 1.
Bennett, Madge H., Teacher, Lenoxville.
Bergstresser, Clara, Teacher, 133 N. Oak St., Mt. Carmel.
Blaisdell, J. Glenn (Student Syracuse), Susquehanna.
Bradigan, Agnes, Teacher, 215 N. Main St., Shenandoah.
Brady, Lulu C., Teacher, Elysburg, R. No. 1,
Brown, W. Earle, Teacher, Catawissa.
Burgess, Lee W., Teacher, Forkston.
Clark, Carrie, Teacher, Boyd's Mills.
Colvin, Mary E., Teacher, Clark's Summit.
Comstock, Fannie B., Teacher, Bloomsburg.
Conarton, Jos. L., Teacher, 130 S. Main St., Carbondale.
Conlan, Anna, Teacher, 570 Hazle Ave., Wilkes-Barre.
Conway, Nellie, Teacher, Shenandoah.
Cortright, Emma, Teacher, 131 Barnes St., Wilkes-Barre.

ALUMNI ADDRESS LIST.

1905.

- Coughlin, Ana E. R., Teacher, 540 3rd Ave., Scranton.
Coughlin, Bessie, Teacher, 31 Hughes St., Luzerne.
Creveling, Bessie, Teacher, Bloomsburg.
Crouse, Edna, Teacher, Orangeville.
Dailey, Mary B., Teacher, Plymouth.
Davis, Luzetta J., Teacher, Bloomsburg.
Ditzler, Anna A., Teacher, 206 E. Middle St., Hanover.
Drum, Warren N., Teacher, Bloomsburg.
Eshleman, Marguerite, Teacher, Bloomsburg.
Fagan, Anna M., Teacher, Harwood Mines.
Fahl, Helene, Teacher, 1829 Broadway, Camden, N. J.
Farnsworth, W. Jay, Teacher, Pine Summit.
Fish, Nellie C., Teacher, Lynn.
Fox, B. Elizabeth, Teacher, 23 E. Line St., Shenandoah.
Francis, Martha, Teacher, Taylor.
Grimes, Bessie K., Teacher, Catawissa.
Gruver, Ezra, Teacher, Mainville.
Harman, Edna, Teacher, 131 N. Church St., Hazleton.
Harris, Sarah J., Teacher, 687 Northampton St., Wilkes-Barre.
Hartman, Blanche L., Teacher, Bloomsburg.
Hartman, Gertrude, Teacher, Rohrsburg.
Heacock, Frances L., Teacher, 41 E. 6th St., Bloomsburg.
Hemingway, Vera, Teacher, Bloomsburg.
Higgins, Gregory, Teacher, Carbondale.
Higgins, Julia M., Teacher, 311 W. Cherry St., Shenandoah.
Horn, Lulu C., Teacher, Hellertown.
House, Mae B., Bloomsburg.
Howell, A. Margaret, Teacher, Lightstreet.
Huber, Hazel, Teacher, Mt. Carmel.
Jenkins, Wm G., Teacher, Edwardsdale.
Jolly, Raymond G., Student Lafayette College, Orangeville.
Kerrigan, Mary E., Teacher, 11 S. Gilbert St., Shenandoah.
Kintner, Wm., Teacher, Lemon.
Kirkendall, Mary E. (Mrs. Pierce Hagenbuch), Lightstreet.
Krumm, Kathryn, Teacher, Turbotville.
Larrabee, Beatrice, Teacher, Bloomsburg.
Laubach, Sarah, Teacher, Fairmount Springs.
Lawrence, Martha S., Teacher, Sunbury, R. F. D. No. 1.
Leibensperger, Helen, Teacher, 134 S. 8th St., Allentown.
Leidy, Dora, Teacher, Orangeville.
MacAlpine, Ethel, Teacher, Northumberland.
Marsden, Agnes, Teacher, Mt. Carmel.
Maurer, Lorenzo G., Beach Haven.
Mertz, Adelia A., Teacher, Northumberland.
Mertz, M. Elizabeth, Teacher, Northumberland.
Miller, Blanche F., Teacher, Muncy Valley.

ALUMNI ADDRESS LIST.

1905.

- Mitchell, Mary A., Teacher, 203 N. Emerick St., Shenandoah.
Morgan, Olive, Teacher, Beaumont.
Mowrer, Chas. L., Teacher, Strawberry Ridge.
Myers, Irma G., Teacher, 185 S. Hancock St., Wilkes-Barre.
Olmstead, Kate D., Teacher, Taylor.
Ormsby, Mary, Teacher, 304 E. Centre St., Shenandoah.
Peiffer, Lillian, Teacher, Wintersville.
Phillips, Anna, Teacher, Taylor.
Phillips, Caroline, Teacher, 1205 Jackson St., Scranton.
Pooley, Paul, Reporter, Bloomsburg.
Ransom, Belle I., Teacher, Dorranceton.
Redeker, Florence, Teacher, 2435 N. 29th St., Philadelphia.
Robbins, Inez, Teacher, Millville.
Robbins, Myrtle M., Teacher, Benton.
Roberts, Dora M., Teacher, 74 S. Meade St., Wilkes-Barre.
Roberts, Grace, Teacher, Espy.
Rowe, Gertrude, Teacher, 127 S. Franklin St., Wilkes-Barre.
Scholvin, Claire E., Teacher, Northumberland.
Shambach, Jesse Y., Teacher, S. N. S., Bloomsburg.
Shambach, Thos. F., Teacher, Bloomsburg.
Shirk, W. Wayne, Teacher, Mohr's Store.
Shook, Stella, Teacher, Stull.
Sippel, Kathryn, Teacher, Freeland.
Sitler, Ida, Teacher, Mauch Chunk.
Smith, Anna E., Teacher, Summit Hill.
Smith, Emma, Teacher, 5 W. Broad St., West Hazleton.
Smull, Alice, Teacher, Danville.
Swank, Ethel M., Teacher, Catawissa.
Thomas, Anna, Teacher, 106 Wash. St., Edwardsville.
Thomas, Susan, Teacher, Luzerne.
Tiffany, Lee J., Teacher, Tingley.
Traxler, Wm. E., Rohrsburg.
Walters, Edna L., Teacher, 536 Grant St., Hazleton.
Webber, Geo. H., Teacher, Elloree, S. C.
Wenner, Herbert C., Teacher, Drums.
White, Ora (Mrs. Ed. Campbell), Almedia.
Wilkins, Katherine, Teacher, Sugar Notch.
Williams, Maud, Teacher, 112 E. 4th St., Mt. Carmel.
Winter, Laura M., Teacher, Freeland.
Witman, Eleanor, Teacher, Jerseyshore.
Wolfe, Mae H., Teacher, 130 N. Shamokin St., Shamokin.
Yergey, Agnes A. (Mrs. Frank Fry), 77 Greenfield St., Tiffin, Ohio.

PREPARATORY COLLEGIATE.

- Armstrong, Joseph W., Bloomsburg.
Brooke, Walter S., Bloomsburg.

ALUMNI ADDRESS LIST.

1905-6.

Elwell, G. Edward, Bloomsburg, Student Trinity College, Hartford, Ct.
Fisher, Claude, Espy., Student Syracuse University.
Hemingway, Rowland, Bloomsburg, Student State College.
Jolly, Raymond G., Orangeville, Student Lafayette College.
Kaji, Walter U., Scranton.
Keiber, Arthur E., Drums.
Kitchen, Florence E. (Mrs. Clinton Follmer), Rocky Ford, Colo.
Milleisen, Sara B., Bloomsburg.
Peacock, Clarissa, Bloomsburg.
Rarig, Howard R., Catawissa.
Robison, Emily, Espy.
Traxler, Wm. E., Rohrsburg.
Yorks, Milton K., Bloomsburg, Student Lafayette College.

COURSE IN PIANO-FORTE.

Frisbie, Katharine, Bloomsburg.
Gunton, Jean, Bloomsburg.
Imboden, Nell, Bloomsburg.
Robbins, La Vere, Bloomsburg.
Smith, Ida, Bloomsburg.

COMMERCIAL COURSE.

Hagenbuch, Wm. H., Light Street.
Englehart, Nevin T., Bookkeeper, Almedia.

SUPPLEMENTARY COURSE.

Harris, Mary R., Teacher, Allentown.

CLASS OF 1906.

REGULAR COURSE.

Albert, R. Bruce, Teacher, Bloomsburg.
Albertson, Phoebe, Teacher, Benton, R. No. 2.
Allen, Caroline, Teacher, 3509 Burke Ave., Seattle, Washington.
Allen, Hazel, Teacher, Christopher.
Allen, Otis, Teacher, Sweet Valley.
Aurand, Laura, Teacher, New Berlin.
Averill, Edna H., Teacher, Catawissa.
Barr, Anna, Teacher, Parsons.
Becker, Mary L., Teacher, 42 Gaylord Ave., Plymouth.
Bohan, Anna, Teacher, 56 Regent St., Wilkes-Barre.
Bouliam, Grace C., Teacher, Forty Fort.
Boust, Maud, Teacher, Shamokin Dam.
Brennan, Nellie, Teacher, Pleasant Mount.
Brofee, Ferdinand C., Teacher, Catawissa, R. No. 5.
Buddinger, Lulu, Teacher, 17 N. Oak St., Mt. Carmel.

ALUMNI ADDRESS LIST.

1906

Butt, Mary, Teacher, Benton.
Callender, George W., Prin. High School, Huntsville, Wash.
Cantlin, Abbie, Teacher, 229 E. Lloyd St., Shenandoah.
Conrad, Lottie, Teacher, 390 Lightstreet Road, Bloomsburg.
Conser, H. N. (State Cer.) Teacher, Sunbury.
Cospers, Isabel N., Teacher, 508 Wyoming Ave., West Pittston.
Coughlin, Clara, Teacher, Luzerne.
Creasy, Byron H., Teacher, Rock Glen.
Creasy, Raymond C., Teacher, Rock Glen.
Culkin, Margaret, Teacher, 905 Capouse Ave., Scranton.
DeWan, Kathryn, Teacher, Rummerfield.
DeWitt, Helen (Mrs. Reber Terwilliger), Bloomsburg.
Durbin, Nellie, Teacher, 38 Jeannette St., Plymouth.
Erdley, Florence, Teacher, New Berlin.
Essick, Laura L. (Mrs. John D. Mattson), Philadelphia.
Evans, Maud, Teacher, Taylor.
Evans, Nellie, Teacher, Moosic.
Evans, Stella, Teacher, 436 S. Main Ave., Scranton.
Evert, Raymond, Teacher, 123 W. Ave., Mt. Carmel.
Farley, Mabel R., Teacher, White Deer.
Fegley, Ida M., Teacher, 433 E. Ave., Mt. Carmel.
Fenstermacher, M. Grace, Teacher, Beach Haven.
Fenstermaker, Helen, Teacher, Ringtown.
Fortune, Anna, Teacher, Parsons.
Franc, Grace, Teacher, Hamilton.
Frey, Winnie A., Teacher, Catawissa.
Gaffney, Honora M., Teacher, 114 N. Second St., Steelton.
Groff, Marion M., Stouchsburg.
Gruver, Fred C., Teacher, Bloomsburg.
Gruver, Martin, Teacher, Mainville.
Hamlin, Norma L., Teacher, Catawissa.
Hartline, Catharine, Teacher, 641 N. 37th St., Philadelphia.
Hartzell, Maybel L. (Mrs. Frank Zarr), Bloomsburg.
Hayman, Ila M., Teacher, Rohrsburg.
Henry, Ethel M., Teacher, 250 Chestnut St., Sunbury.
Hering, Helen A., Teacher, Dewart.
Hindson, Mae G., Teacher, Peckville.
Hortman, Lillie, Teacher, Berwick, R. No. 3.
Hourigan, Sadie, Teacher, 361 N. Main St., Wilkes-Barre.
Hughes, Elizabeth L., Teacher, 201 Ridge Ave., Kingston.
Hunter, Etta, Teacher, Meshoppen, R. No. 4.
Jenkins, Margaret E., Bloomsburg.
Kelchner, Ethel, Teacher, Shickshinny.
Kelley, Mary E., Teacher, Parsons.
Kester, Rennay, Teacher, Bloomsburg, R. No. 1.
Kinney, James, A., Teacher, Harwood.

ALUMNI ADDRESS LIST

1906

- Leek, Mary, Teacher, Uniondale.
Lempke, Emma, Teacher, Pleasant Mount.
Levan, Amy, Teacher, Catawissa.
Lewis, Anna L., Teacher, 716 S. Main Ave., Scranton.
Longenberger, Myrtle, Teacher, Mainville.
Margerum, Helen, Teacher, Catawissa.
Masten, Christella F., Teacher, 216 West St., Bloomsburg.
Maxwell, Ethel, Teacher, Wilkes-Barre, R. 1, Box 62.
Mellet, Kathryn, Teacher, Shenandoah.
Miles, Bessie V., Teacher, 31 N. Main St., Shenandoah.
Miller, Lillie A., Teacher, Zenith.
Mitchell, Mary F., Teacher, 113 S. West St., Shenandoah.
Murphy, Rose, Teacher, Carbondale.
O'Donnell, Mary, Teacher, 77 N. Wyoming St., Hazleton.
O'Horo, Ethel, Teacher, Taylor.
Oliver, Fannie, Teacher, Hunlocks Creek.
Olmstead, Nina, Teacher, Taylor.
Osuna, Jose, Teacher, Caguas, P. R.
Owen, Anna E., Teacher, 188 Bloomfield Ave., Passaic, N. J.
Owen, Cordelia, Teacher, Maple Ave., Kingston.
Owen, Hazel, Teacher, Mt. Carmel.
Panco, Mary, Teacher, Harwood.
Parry, Gertrude M., Teacher, Pennypacker St., Scranton.
Patterson, Vivian A., Teacher, Factoryville.
Pealer, Blanche, Teacher, Asbury.
Ramage, Margaret H., Teacher, 4 S. Walnut St., Mt. Carmel.
Raup, Jennie, Teacher, Aristes.
Rayos, Susie, Teacher, Saguna, N. Mex.
Roadarmel, Ada, Teacher, 115 N. Hickory St., Mt. Carmel.
Ruhl, Gladys, Teacher, Bloomsburg.
Russell, Margaret, Teacher, Carbondale.
Ryan, Elizabeth U., Teacher, 82 N. Wyoming St., Hazleton.
Ryan, Mary G., Teacher, 333 E. Diamond Ave., Hazleton.
Santaella, Marie A., Teacher, Coamo, P. R.
Scanlan, Kathryn, Teacher, Shenandoah.
Shambach, John E., Teacher, Bloomsburg.
Shuman, Clyde S., Teacher, Mainville.
Shuman, Edith, Teacher, 354 Catharine St., Bloomsburg.
Snyder, Homer H., Teacher, Mifflinville.
Stiner, Elizabeth, Teacher, 90 N. Iron St., Bloomsburg.
Thomas, Zella, (Mrs. Chas. E. Mericle), Jerseytown, R. No. 2.
Thompson, Marie, Teacher, 632 N. Church St., Hazleton.
Titus, Ethel, Teacher, Hop Bottom.
Wall, Grace, Teacher, Boyd's Mills.
Weiser, Cottie, Teacher, Asherton.
Weiser, Laura, Teacher, Asherton.

ALUMNI ADDRESS LIST.

1906-7

Welsh, Mayme C., Teacher, 606 N. Vine St., Hazleton.
Williams, Adeline, Teacher, 68 Archbald St., Scranton.
Williams, Myrtle, Teacher, Shickshinny.
Witman, Mary C., Teacher, Jersey Shore.
Zemitis, Vanda, Teacher, 305 S. Jardin St., Shenandoah.

COLLEGE PREPARATORY COURSE.

Andres, Harry, Medical, Bloomsburg.
Booth, Edwin, Scientific, Dallas, R. F. D. 2.
Breisch, Lulu, Scientific, Ringtown.
Champlin, Carrol D., Classical, Walters Park.
Demaree, Mary, Scientific, Bloomsburg.
Dietrick, Elwell, Scientific, Scranton.
Gorman, Peter J. Scientific, Inkerman.
Jones, W. E., Classical, Nanticoke.
Milnes, Susanna, Medical (Mrs. Harry White), Berwick.
Piszczek, Stanley R., Scientific, Student Gettysburg, Plymouth.
Robbins, LaVere, Scientific, Bloomsburg.
Turner, Thomas, Scientific, Stanford University, Cal.

MUSIC COURSE.

Anstock, Warren S., Bloomsburg.
Bomboy, Aleta, Espy.
Bacon, Bertha H., 4018 Lancaster Ave., Philadelphia.
Jillson, Lulu, Orwell.
Landis, Florence B., Rock Glen.
Stout, Nellie, Hawley.
Vollrath, Rosa E., 610 E. Fulton St, Lancaster.
Zehner, Maude, Nescopeck.

BUSINESS AND SHORT HAND COURSES.

Cleaver, Leon P., Catawissa.
Doty, Edith, Bloomsburg.
Edgar, Flossy, 218 E. Ohio St., Chicago, Ill.
Girton, Raymond, accountant, care International Salt Co. of New York,
Watkins, N. Y.
Moyer, Carlotta, Bloomsburg.
Tinker, Margaret (Mrs. David Young), Curtiston, Etowah Co., Ala.

SHORT HAND COURSE.

Bradbury, Robert W., Espy.

CLASS OF 1907.

NORMAL COURSE.

Allabach, C. Millard, Teacher, Orangeville.
Anstock, Pearl D., Teacher, Bloomsburg.

ALUMNI ADDRESS LIST.

1907.

- Bacon, Bertha H., Teacher, 4018 Lancaster Ave., Philadelphia.
Baer, Bessie C., Teacher, Shickshinny.
Barrett, Rose, Teacher, Archbald.
Barrow, Mame, Teacher, Ringtown.
Best, Ella A., Teacher, Carley Brooke.
Bray, Morton H., Teacher, Wanamie.
Brobst, Carrie M., Teacher, Kingston.
Brooke, Margaret C., Teacher, Bloomsburg.
Brundage, Edna J., Teacher, Peckville.
Buck, Olga L., Teacher, Hawley.
Burrows, Ethel, Teacher, 414 Luzerne Ave., West Pittston.
Bush, Artemesia M., Teacher, Bloomsburg.
Campsie, Edith, Teacher, East Mauch Chunk.
Chamberlin, Anna J., Teacher, Olyphant.
Clancy, Elizabeth V., Teacher, 419 N. 3rd St., Steelton.
Cogswell, Bessie E., Teacher, Lynn.
Conner, Helen Teacher, Bloomsburg.
Conrad, Helen L., Teacher, Shickshinny.
Coolbaugh, Ruth, Teacher, 140 Madison St., Wilkes-Barre.
Corby, Florence, Teacher, Larksville.
Cramer, Cora E., Teacher, Chrome, N. J.
Dailey, Margaret G., Teacher, 19 Walnut St., Steelton.
Dean, Alice, Teacher, Winton.
Delaney, Kathryn, Teacher, Alden.
Dever, Margaret, Teacher, McAdoo.
DeWire, Harry, Teacher, Lewisburg.
DeWitt, M. Lois, Teacher, Bloomsburg.
Dexter, Mabel A., Teacher, 726 High St., Honesdale.
Dino, John, Teacher, Vandling.
Dino, Michael, Teacher, Vandling.
Dodson, Harry A., Teacher, Bloomsburg.
Doty, Edythe A., Teacher, Town Hill.
Dreibelbis, Elizabeth V., Teacher, Bloomsburg.
Essick, Laura R., Teacher, Jerseytown.
Evans, Virgie, Teacher, 734 Hazel St., Wilkes-Barre.
Evans, Elizabeth P., Teacher, 915 Eynon St., Scranton.
Farnsworth, Margaret, Teacher, Pine Summit.
Flynn, Evalyn M. J., Teacher, Bloomsburg.
Franey, Irene, Teacher, Shenandoah.
Gorrey, Helen, Teacher, Bloomsburg.
Gregg, Elizabeth, Teacher, Hawley.
Griffeth, Rae E., Teacher, 295 E. Northampton St., Wilkes-Barre.
Hamlin, Rose J., Teacher, Catawissa.
Harris, John, Teacher, Bloomsburg.
Harter, Grace D., Teacher, Nuremberg.
Henkelman, Gussie, Teacher, Berwick.

ALUMNI ADDRESS LIST.

1907.

- Hess, Derl, Teacher, Benton.
Hess, Harriet, Teacher, Goble, Col. Co., Oregon.
Hess, Mary E., Teacher, Almedia.
Higgins, Marie C., Teacher, 156 S. 2nd St., Steelton.
Hoppe, Blanche, Teacher, Hop Bottom.
Howard, Mae L., Teacher, Bloomsburg.
James, Lysod H., Teacher, 36 Storrs Ave., Scranton.
James, Susan W., Teacher, 164 Nottingham St., Plymouth.
Jenkins, Charlotte M., Teacher, 53 Gaylord Ave., Plymouth.
Johns, Norma A., Teacher, Taylor.
Johns, S. Blanche, Teacher, Shickshinny.
Jolly, E. Louise, Teacher, Orangeville.
Jones, Miram E., Teacher, Edwardsville.
Kelley, Mary A., Teacher, 902 Capouse Ave., Scranton.
Kitchen, Arvilla, Teacher, Bloomsburg.
Kline, Jennie I., Teacher, Orangeville.
Kline, Pearl, Teacher, Bloomsburg.
Knauss, Daisy, Teacher, Zions Grove.
Kocher, Hazel C., Teacher, Bloomsburg.
Lamoreux, Ruth, Teacher, Huntsville.
Lazarus, Edwin, Teacher, Mount Carmel.
Lehman, Geo. M., Teacher, Mifflinville.
Lesser, Lulu L., Teacher, Upper Lehigh.
Lesser, Nellie E., Teacher, Upper Lehigh.
Levan, Wm. C., Teacher, Catawissa.
Llewellyn, L. N., Teacher, 405 Packer St., Shamokin.
Lloyd, Justin, Teacher, Starrucca.
Lovering, Bertha, Teacher, Moosic.
Marcy, Clarence A., Teacher, 45 Eley St., Dorranceton.
Marcy, Howard N., Teacher, 45 Eley St., Dorranceton.
Masteller, Helen, Teacher, Bloomsburg.
Mauser, Helen B., Teacher, Bloomsburg.
Maxey, Mae R., Teacher, Forest City.
Meisberger, David T., Teacher, Shamokin.
Miller, Elda, Teacher, Farmingdale, Nassau Co., L. I.
Mitchell, Ada, Teacher, 303 N. Washington St., Wilkes-Barre.
Morgan, Mary, Teacher, Beaumont.
Moyer, Sadie R., Teacher, Catawissa.
Mullahey, Belle, Teacher, 301 Cherry St., Shenandoah.
Noble, Alma G., Teacher, Calkins.
O'Brien, Margaret, Teacher, Glen Summit.
Pritchard, Marjorie V., Teacher, Bramwell, W. Va.
Quick, Reba H., Teacher, Scranton.
Riegel, Lulu A., Teacher, Catawissa.
Rittenhouse, Laura, Teacher, Berwick.
Roat, Helen L., Teacher, Kingston.

ALUMNI ADDRESS LIST.

1907.

Rodriquez, Antonio, San Juan, Box 225, P. R.
Schwartzman, Eva T., Teacher, S. 141 Laurel St., Hazleton.
Shaffer, Alice B., Teacher, Briarcreek.
Shaw, Stella, Teacher, 224 N. Hyde Park Ave., Scranton.
Shultz, Horton, R., Teacher, Fairmount Springs.
Smith, Miriam I., Teacher, Middleburg.
Serner, Bertha I., Teacher, Bloomsburg.
Todd, Genevieve, Teacher, 50 Jeanette St., Plymouth.
Tucker, Nellie, Teacher, Susquehanna.
Vance, J. Gertrude, Teacher, Bloomsburg.
Wallace, Agnes F., Teacher, 139 N. Dorrance St., Dorranceton.
Walters, Edith, Teacher, 128 Willow St., Plymouth.
Wanich, Myrtle C., Teacher, Light Street.
Wardell, Helen L., Teacher, 587 Grant St., Hazleton.
Weaver, Mary E., Teacher, 1108 W. Elm St., Scranton.
Wells, Howard L., Teacher, Elksdale.
Welsh, Mabel, Teacher, Orangeville.
Wendt, Lillian, Teacher, Shamokin Dam.
Westbrooke, Blanche, Teacher, Blooming Grove.
Whitebread, Florence, Teacher, Mountain Top
Wingert, Blanche P., Teacher, 228 Lincoln St., Steelton.
Wolfe, Anna, Teacher, Rock Glen.
Wolfe, Esther A., Teacher, Dallas.
Wolfert, Emma D., Teacher, Forest City.
Zang, Minnie, Teacher, 560 N. Church St., Hazleton.

COLLEGE PREPARATORY.

Conner, Stanley, Scientific, Willow Springs.
Dino, John, Scientific, Vandling.
Frisbie, Katharine, Classical, Bloomsburg.
Fritz, Charles C., Scientific, Bloomsburg.
Gross, Gertrude, Scientific, Bloomsburg.
Landis, Wm. B., Scientific, Rock Glen.
McCreary, Frank B., Scientific, Hallstead.
Merrill, Ernest, Classical, Light Street.
Moyer, Helen, Scientific, Bloomsburg.
Moyer, William, Scientific, Bloomsburg.
White, Joseph, Scientific, Light Street.
Yeager, Clark, Medical, Plymouth.

BUSINESS AND SHORT HAND.

Aspiazu, Eusebio S., Cienfuegos, Cuba.
Englehart, Paul H., Almedia.
Laubach, Murray, Guava.
Reimard, Irene, Bloomsburg.

ALUMNI ADDRESS LIST.

1907-8.

SHORT HAND.

Robison, Eugene, Espy.

MUSIC.

Cousart, Josephine, Danville.

CLASS OF 1908.

REGULAR COURSE.

Appleman, Rebeca, Teacher, Danville.
Arnold, Ina A., Teacher, 732 Bennett St., Luzerne.
Baldy, Sara H., Teacher, Catawissa.
Barnes, Margaret, Teacher, Elmhurst.
Beddall, Florence G., Teacher, Tamaqua.
Beddall, Joanna, Teacher, Tamaqua.
Benscoter, Laura M., Teacher, Hunlocks Creek.
Billings, Ella M., Teacher, Nicholson.
Bogart, Nellie, Teacher, Danville.
Boone, Laura E., Teacher, 317 E. 5th St., Berwick.
Brandon, Adda M., Teacher, Huntington Mills.
Breisch, Reba, Teacher, Ringtown.
Burke, Agnes J., Teacher, 9 Pike St., Carbondale.
Callender, E. Mae, Teacher, Sweet Valley.
Campion, Reba, Teacher, 13 Darte Ave., Carbondale.
Clark, Mabel P., Teacher, Wyoming.
Conrad, Effie M., Teacher, Bloomsburg.
Cool, Mertie M., Teacher, 88 South 10th St., Brooklyn, N. Y.
Cox, Nell, Teacher, Fort Sill, Okla.
Coyle, Margaret D., Teacher, 247 E. 4th St., Mt. Carmel.
Cummings, James E., Teacher, 232 N. Chestnut St., Shenandoah.
Deeths, Anna R., Teacher, 545 James St., Hazleton.
Deighmiller, Ellie R., Teacher, Bloomsburg, R. No. 1.
Deighmiller, Nellie M., Teacher, Bloomsburg, R. No. 1.
Dreibelbis, Ida M., Teacher, Bloomsburg, R. No. 3.
Faust, Sara C., Teacher, Barnesville.
Fegley, Mary I., Teacher, Catawissa.
Finn, Ruth M., Teacher, 653 W. Shawnee Ave., Plymouth.
Francis, Thomas, Teacher, 1516 Olive St., Scranton.
Geisdorf, Charlotta, Teacher, Linley, Montana.
Gray, Carrie M., Teacher, Montrose, R. No. 1.
Handley, Alberta M., Teacher, 441 N. 9th St., Scranton.
Hartman, Sadie L., Teacher, 852 S. Franklin St., Wilkes-Barre.
Henrie, Ethel L., Teacher, Bloomsburg.
Herring, Martha E., Teacher, Bloomsburg.
Hill, Helen R., Teacher, 614 W. Diamond Ave., Hazleton.
Hull, Edith A., Teacher, Honesdale, R. No. 1.
James, Martha V., Teacher, 920 W. Elm St., Scranton.

ALUMNI ADDRESS LIST.

1908.

- Jayne Elsie H., Teacher, 72 Academy St., Plymouth.
Johnson, Margaret J., Teacher, 78 E. Walnut St., Freeland.
Kahler, Irene G., Teacher, Bloomsburg.
Kostenbader, Stella, Teacher, Milton, R. No. 4.
Krum, Carol, Teacher, Danville.
Major, Olive A., Teacher, Forty Fort.
Maurer, Charles L., Teacher, Paxinos, R. No. 12.
Maurer, Darwin E., Teacher, Kehler
Miller, Flora M., Teacher, Glen Lyon.
Miller, Harriet, Teacher, Reserve, Wis.
Moore, Mary Louise Teacher, 1613 Vine St., Scranton.
Morgan, Daniel W., Teacher, Beaumont.
Morgan, Laura W., Teacher, Bloomsburg.
Morris, Mary E., Teacher, 96 Washington St., Edwardsville.
Morrow, Mary L., Teacher, Schultzville.
Mulligan, Mayetta, Teacher, Carey St., Plains.
Peck, M. Evelyn, Teacher, Susquehanna.
Petrilli, Francesco S. L., Teacher, 104 Centre St., Freeland.
Piekarski, Eleanor M., Teacher, 118 Market St., Nanticoke.
Piatt, Eugene W., Teacher, Broadway, R. No. 1.
Piatt, John E., Teacher, Broadway, R. No. 1.
Plank, Thomas H., Teacher, Morgantown.
Rarick, William, Teacher, Conyngham.
Rhodes, Adda, Teacher, 227 Iron St., Berwick.
Rosser, Olwen, Teacher, 33 Atlantic Ave., Edwardsdale.
Row, Hazel F., Teacher, Bloomsburg.
Ruth, Bessie M., Teacher, 533 W. Diamond Ave., Hazleton.
Sanders, Clyde, Teacher, Northumberland.
Seasholtz, Helen, Teacher, 28 W. Centre St., Danville.
Shiffer, Anna M., Teacher, Hudson.
Shovlin, Joseph A., Teacher, Wilburton.
Sitler, J. Wesley, Teacher, Lehighton.
Slocum, A. Louise, Teacher, Rendham.
Smith, Marion C., Teacher, Conyngham.
Southwood, Mary, Teacher, 34 N. Walnut St., Mt. Carmel.
Sturdevant, Edith, Teacher, Meshoppen.
Tucker, Mabel L., Teacher, Susquehanna.
Tusar, Julia C., Teacher, Forest City.
Wallace, Elizabeth F., Teacher, Clifton Heights.
Wardan, Helen L., Teacher, Dallas.
Watkins, William D., Teacher, Catawissa.
Wells, Grace F., Teacher, Hallstead.
Wilkinson, Mabel W., Teacher, 1 N. Walnut St., Mt. Carmel.
Williams, Mae, Teacher, 126 E. Noble St., Nanticoke.
Williams, Rhea L., Teacher, Falls, R. No. 1.
Williams, Sarah E., Teacher, 106 W. Main St., Nanticoke.

ALUMNI ADDRESS LIST.

1908

Yeager, Lillian R., Teacher, Rehoboth, Del.
Yoder, Jennie M., Teacher, West Ave., Mt. Carmel.
Zimmerman, Verna, Teacher, Ringtown.

COLLEGE PREPARATORY.

Grimes, Jay H., Medical, Millville.
Mercer, Irene, Classical, Bloomsburg.
Smith, Merrill W., Latin Scientific, Bloomsburg.
Turek, Fredrick, Latin Scientific, Glen Lyon.
Watkins, Wm. D., Latin Scientific, Catawissa.
Yorks, Elsie, Classical, Bloomsburg.

BOOK-KEEPING AND SHORTHAND.

Churm, Stella, Danville.
Dreisbach, Ida, Bloomsburg.
Heberling, Pearl, Grovania.
Oman, Ernest, Bloomsburg.
Richards, Horace D., Light Street.
Sneidman, Bruce, Almedia.
Wiegand, Adam, Wilkes-Barre.
Woods, Margaret, Bloomsburg.

MUSIC.

Christian, Lucretia, Bloomsburg.
Dent, Bessie, Catawissa.
Major, Olive, Forty Fort.

DEATHS REPORTED SINCE JULY 1st, 1907.

- 1881. Breslin, Bridget (Mrs. Dr. Ed. McGeehan)
- 1888. Bates, Chas. H.
- 1891. Trumble, R. Beele (Replogle)
- 1892. Lynch, Mame A.
- 1894. McGinty, Katie.
- 1895. Eves, Edna (Mrs. J. W. Biddle).
- 1895. Stearns, Laura G., (Mrs. T. S. Tucker).
- 1897. Cantlin, Agnes.

CLASS SECRETARIES.

- 1871. J. M. Garman.
- 1875. Lorena G. Evans.
- 1876. Mary J. Hunt.
- 1878. C. D. Andreas.
- 1880. Celeste Kitchen (Prutzman).
- 1883. G. J. Clark.

ALUMNI ADDRESS LIST

- 1887. Mary P. Sheep.
- 1889. Helen Barton John.
- 1890. Lulu M. McAlarney.
- 1891. C. C. Major.
- 1892. Anna E. Stair.
- 1893. Eva E. Dintinger (Mrs. E. D. Frick).
- 1895. Mary Detwiler (Mrs. E. E. Brader).
- 1896. Florence Kitchen (Mrs. C. Fullmer).
- 1897. Susan B. Bodmer.
- 1898. Clara M. Swank.
- 1899. Ira A. Zeigler.
- 1901. Esther Abbott.
- 1902. Harriet, Fry.
- 1903. Mollie Moran.
- 1904. Maud Davis.
- 1905. Lee J. Tiffany.
- 1906. Mabel Hartzell (Zarr).
- 1907. Bertha H. Bacon.
- 1908. Marion Smith.

Index.

Alumni List.....	59
Appropriations, State.....	41
Athletic Association.....	37
Auditorium, The.....	33
Boxes from Home.....	39
Buildings.....	33
Calendar.....	2
Courses of Study.....	7
Damages.....	41
Departments.	
Professional.....	15
College Preparatory.....	13, 16
Music.....	17, 29
Physical Culture.....	19
Art.....	20
Science.....	20
English.....	23
Commercial.....	24, 28
Diplomas.....	13
Discipline.....	38
Elevator, Passenger.....	36
Expenses.....	42
Faculty, The.....	5, 39
Gymnasium, The.....	35
Laundry Regulations.....	41
Lecture Course, The Students.....	37
Library, The.....	35
Literary Societies.....	37
Location.....	33
Medical Preparatory.....	26
Model School, The.....	16
Outfits.....	40
Orchestra.....	19
Programs.....	11
Religion and Morals.....	38
Science Hall.....	36
Scholarships.....	44
School Periodical.....	37
Special Students.....	25
State Aid.....	41
State Examinations, Rules for.....	9
Students' Rooms.....	35
Students, List of.....	46
Students, Summary of.....	58
Teachers, Classes for.....	12
Teachers, Application for.....	40
Text Books.....	32
Trustees, Board of.....	3
Standing Committees of.....	4
Vocal Course.....	31
Visiting and Going Home.....	39
Young Men's Christian Association.....	38
Young Women's Christian Association.....	38

