

# NORMAL TIMES

At Central State Normal School

VOLUME 3

LOCK HAVEN, PA., JULY 22, 1925

NUMBER 14



Mrs. Gertrude B. McLaughlin



Timothy J. Ferguson

## 1925's Commencement Orators



Miss Etelka Kiffer



Miss Violet Agnew

## 101 Seniors Join the Ranks of Central State's Alumni

The class of 1925, one hundred and one strong, have followed in the footsteps of forty-seven preceding classes; have made that last slow march across the platform; have received their diplomas from the faculty and trustees of this old school; have gone out of its doors together for the last time. The class of 1925, whose Commencement Day once seemed so distant, are now and for the rest of time alumni of Central State.

It is a good class, this class of 1925. There are many, very many, in it who will be remembered pleasurable as long as one member of the faculty which taught them continues to teach in the school. They did their share and more than their share in every activity of the school, and did it willingly. They seemed to go into work and play both with zest, to get out of both all of pleasure there was in it. Their work was right. Their spirit was right. Their friendships with classmates seemed unusually many, deep and strong. The separation which comes with Commencement cannot end them. Yet, hard as it is to say goodbye to each other, to the school, it should be deep satisfaction to the class of 1925 to know that they have left behind them a feeling of personal regard which no class to this time has equalled and few classes are likely to excel.

### EXERCISES IMPRESSIVE

The Commencement exercises of the class of 1925 were in keeping with the worth of the class. Dignified, well balanced, effective, they brought to an impressive close their undergraduate days. The Senior addresses were worthy in thought and delivery. The commencement talk was distinctly impressive, original in the trend of its thought, coherent, earnestly and sincerely delivered. The resumption of the traditional way of awarding diplomas, the graduates eight at a time advancing from their seats before the platform, crossing the platform from alternate sides, and receiving each his diploma in full view of the audience; all this has more solemnity than any way of distributing the sheepskins wholesale.

### GROVE CITY PRESIDENT SPEAKS

The commencement address was delivered very forcefully by Dr. Weir C. Ketter, President of Grove City College. His theme, "The Responsibilities of Modern Life," pointed out that the fundamental principal and keynote in life today is organization and the spirit of co-operation.

Back in the pioneer days the world needed individuals to work alone and build up a civilization out of the wilderness. Today we need the man who can work harmoniously with his fellow workers for the benefit of all. Group spirit and community life must be developed or the individual becomes narrow and cramped in his views.

In order to be this highest type of individual one must have a judicial mind, a tolerant spirit and a simple courageous faith.

Dr. Ketter concluded with an appeal to the graduates to avoid cynicism and pessimism.

### FOUR ADDRESSES BY STUDENTS

The four honorary addresses were delivered by Mrs. Gertrude McLaughlin, Timothy J. Ferguson, Miss Etelka Kiffer, and Miss Violet Agnew.

Mrs. Gertrude McLaughlin spoke on "The Evolution of Geography Teaching." She pointed out that through the teach-

(Continued on page 5)

## Record Breaking Crowd of Alumni Hold Class Reunions

The class of 1925 was welcomed on Saturday, May 30, by nearly four hundred former graduates of the school, ranging from those who obtained their diplomas half a century ago to members of the class of last year. The class of 1895, with twenty-five members present, had the largest representation.

The events of the day started with a novel and entertaining program of "stunts" staged at 1 p. m. on the athletic field, under the direction of Miss Denniston. Photographs of the various classes were taken at 2 p. m., by G. A. Brion.

At 3 p. m. the one-act play, "The Reader," by Ada Tully Ammerman, was presented by members of the graduating class under the direction of Miss Alber.

Following a song service in charge of Miss Whitwell with Prof. C. R. All at the piano, a brief program was given by members of the Alumni Association, including a vocal solo by Mrs. Clyde A. Stouck, accompanied by Miss Mabel E. Knecht and a vocal solo by Miss Ada E. Sperring, accompanied by Prof. All. Both soloists were compelled to respond to encores.

With Dr. D. W. Thomas, president of the Alumni Association, presiding, brief talks were given by A. W. Reagle, '78, Waverly, Ill.; W. H. Keeney, '78, Olean, N. Y.; T. D. S. Bordner, '95, Pittsburgh; E. L. Deppa, '10, Fair-

chance, Pa.; Dr. H. C. Feldstein, 1900, Pittsburgh; W. P. Irwin, 1900, Washington, D. C.

At the conclusion of the afternoon officers were elected as follows, to serve for the ensuing year: President, Dr. D. W. Thomas, Lock Haven; vice president, J. S. Cranmer, Williamsport; second vice president, Dr. H. C. Feldstein, Pittsburgh; secretary, Miss Edna D. Rich, Lock Haven; treasurer, G. A. Mincemoyer, Mechanicsburg; executive committee, I. T. Parsons, Lock Haven; Mrs. Franklin M. Noecker, Renovo; Mrs. Christine E. Richens, Mrs. G. D. Merine, Lock Haven; William P. Cornelly, Madera; J. Buell Snyder, Perryopolis.

Three hundred were in attendance at the annual Alumni banquet, the long lines of former graduates filing into the dining room to music furnished by the Normal School orchestra, under the direction of Miss Whitwell. The diners stood with bowed heads after entering the room and paid a silent tribute to those for whom Memorial Day is kept sacred. The invocation was given by Prof. H. A. Kiess, of Albright College.

A delicious dinner was served under the direction of Miss Bentley, the tables being decorated with honeysuckles, the color scheme being pink and white.

Talks were given by Principal Dallas W. Armstrong on the subject, "The Alumni and the School," in which he stressed the benefits of an endowment fund, by Prof. Charles Lose, of Montoursville, who discussed "Special Education for the Young Teacher," by W. J. Weaver, who gave a clever toast in original verse, printed elsewhere in this issue of Normal Times; and briefer talks by seven class representatives.

A pleasing vocal solo was rendered by Miss Whitwell, accompanied by Mrs. P. R. Kamp. Selections were furnished during the banquet by the Normal School orchestra, under the direction of Miss Whitwell.

The annual Alumni dance was held in the gymnasium at the conclusion of the banquet, the building being artistically decorated under the direction of Miss Yale. The school orchestra furnished music for both the dance and banquet.



Summer Session Demonstration Teachers

Left to right: Miss Neta White, kindergarten assistant; Miss Helen Leshner, third grade; Mr. R. S. McDougall, director; Miss Nansy Woodworth, kindergarten; Miss Helen McKee, fifth and sixth grades; Miss Helen Green, fourth grade; Miss Grace Taylor, grades one and two.

# Hungry?

Satisfy It With Good Food

LUNCHES SERVED  
 CANDY ICE CREAM  
 FRUIT SODAS

## Achenbach's Arbor

### Kamp's Shoe Store

for the  
**Latest Styles in Footwear**  
 —  
**Guaranteed Hosiery**  
 —  
 110 East Main Street

### LINTZ'S

*Wearing Apparel*  
 at  
**Money Saving**  
**Prices**

### KLEWANS'

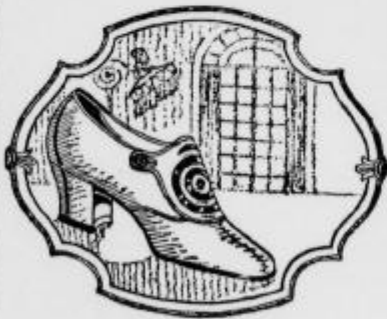

*New Styles*  
 In Satin, Suede, Tan or  
 Black Calf

Pumps or Oxfords  
 \$3.85 to \$7.50

**KLEWAN**  
**SHOE STORE**  
 21 E. Main St.

### Summer Session Athletics

The large enrollment of men for the summer session has made possible the organization of a varied athletic program. This program includes baseball, track meets, and tennis.

The baseball team at present has games scheduled with teams in the Lock Haven City League and Muncy Normal School. Much is expected of this team as many of the last year's players are back, in addition to many high school stars from various high schools throughout Central Pennsylvania. The first night's work-out clearly showed each man that he would have to work to hold down his position as there were fully three candidates for each position. County baseball teams are being organized for the county games to come later. Much competition is displayed in these games and group rivalry is very keen.

The final event in the athletic program will be the county track meet. This will be carried on under the auspices of the Men's Health Education class, who will act as judges, etc.

Another feature of this county rivalry is the dodge ball games. The teams are composed of mixed groups. The winning team in this event is presented with a silver cup to be kept in C. S. N. S. library in memory of this event.

Tennis is very popular here this summer. The courts are well filled at all times, with large lists of students waiting their turn. It is extremely interesting to the spectators, judging from the numbers who repair to the sporting goods stores of the town to procure rackets that they may try it for themselves. It is rumored that a tennis tournament will be staged but nothing definite has been arranged at this writing.

### Boy's Glee Club

"Boys' Glee Club Practice" read the notice. The whole student body read, stared, yet read again. It was true. Mr. All has succeeded in organizing a Glee Club composed of about sixteen members.

The movement is yet in its infancy yet great things are expected of it. It is the first boys' glee club at C. S. N. S. for some time. It has a record to make for itself as well as a tradition to start for other glee clubs to follow.

No extensive plans have been made for the program but the student body is expectant of some good chapel performances before the close of the session.

### Initiation Hike

"The Initiation Hike" taken by the Naturalists' Club on Saturday, May 2, was one of the jolliest, all-round-good time hikes that has been planned this year. The Naturalists, with Mr. and Mrs. Ulmer and Mr. and Mrs. Trembath, left the home of the latter about 4:30 p. m., and perambulated to the camping site which had previously been considered. A good hot fire was started immediately, and it wasn't long before a bed of red hot coals provided a spot for the coffee pail.

While some of the Naturalists divided their attention between preparing lunch and giving the "members to be" a side line (quite a little to the side) on their initiation, others played games and "did stunts."

The steaming hot coffee, with hot baked beans, potato salad, bacon and buns, followed by bananas and cakes, comprised a lunch which could not have been excelled, and which will long be remembered.

After appetites had been satisfied, and every one was feeling tip-top, the hikers pulled stakes and started back to the Alma Mater. The return trip was made via the other side of the mountain, and all arrived at the school in plenty of time to complete the initiation of the new members, and go to the Rag Party.

New members were Wilford Pomeroy, Clyde Swoyer, Anna Winkleblech, Dorothy Campbell, Marguerite Schenk, Helen Kokronk, Betty Kenny, and Margaret Heylman.

### Fashion Exhibition

Tuesday, May 5, the Art Club entertained at Chapel in form of a "Dame Fashion Show." Each girl that took part represented a certain age, wearing the costume which was worn at that time.

- The following took part in the exhibition.
- Betty Shellenberger.....1880
  - Helen Kokron .....1900
  - Harriet Kelt .....Greece
  - Caroline Stevenson.....Rome
  - Marietta Best.....Medieval
  - Dorothy Lynds.....Tudor Period
  - Marion Bailey.....Empire
  - Hazel Moose.....Seventeenth Century
  - Charlotte Stere.....Fourteenth Century
  - Helen Mizener.....Dame Fashion
  - Anne Heiges.....Fifteenth Century
  - Dorothy Savage.....Modern Girl
  - Etelka Kiffer.....Egypt
  - Margaret Cunningham, Rita McAlee, Pages

### PLAN TO LUNCH AT

## F. J. TITUS'

Just Off the Campus

ICE CREAM  
 HOME COOKING  
 GROCERIES

We can tell you the most beautiful way to say it



CARLSON, Florist  
 AT THE MONUMENT

### Henry Keller's Sons

Style Quality

OXFORDS  
 AND  
 SLIPPERS

103 Main St., Lock Haven, Pa.

### THE SANITARY BARBER SHOP

Cleanliness, Courteous Treatment and Satisfaction Guaranteed

### Lock Haven's Shopping Center



### Your Home Store

Students can make this their home store, feeling that the purchases made will be entirely satisfactory.

Hosiery Underwear  
 Notions Dry Goods

Gifts China Glass Housewares Second Floor

### Smith & Winter Department Store

# NORMAL TIMES

Normal Times is published at Central State Normal School, Lock Haven, Pennsylvania, by the Board of Editors of Normal Times.

The subscription rate to all alumni and undergraduates of the school is 75 cents.

## BOARD OF EDITORS

Timothy Ferguson.....Editor-in-Chief  
William Bitner, Betty Block...Assistant Editors  
Kathryn Jones.....Business Manager  
Leotta Caldwell, Sara Claster, Harriet Faust, Lucy Ginter, Ethel Hanna, Helen Guiser, Ruth Kline, Kathryn Lynn, Lucy Mitchell, Ann Winkleblech, Dorothy Yearick...Associate Editors  
Acceptance for mailing at special rate of postage provided for in section 1104, Act of October 3, 1917, authorized July 3, 1923.

JULY 22, 1925

## Naturalist Club Has Last Meeting

The new members furnished the program for the last meeting of the Naturalist Club, May 18. Because of the great number of meetings and rehearsals on that night some of the entertainment committee were forced to be absent, but those who were left strove valiantly to take their place and succeeded fairly well. Pomeroy and Helen Kokron entertained royally by giving several stunts requiring the cooperation of the entire club. Janet Campbell related the experiences of a city man's first visit to the country. Last of all Ann Winkleblech read a poem, "Birds in Summer."

At this meeting there was election of officers for the coming year. Those elected were:

Margaret Cunningham.....President  
Marguerite Schenck.....Vice President  
Winifred Mitchell.....Secretary  
Margaret Heylman.....Treasurer

## Prieson's Pharmacy

MAKE OUR STORE YOUR HEADQUARTERS FOR

Beauty Clays  
Face Powders  
Single Compacts  
Double Compacts  
Talcum Powders  
Cold Creams  
Shampoos  
Hair Nets  
Tooth Paste  
Tooth Brushes  
Soaps  
Films  
Stationery  
Fountain Pens  
Shaving Creams  
Razor Blades  
Razors  
Shaving Brushes  
Playing Cards, Etc.

We carry the largest stock of Drugs in Clinton County.

LET US FILL YOUR PRESCRIPTIONS

## Prieson's Pharmacy

PRESCRIPTION SPECIALISTS  
S. E. Corner Main and Vesper Sts.

## Demonstration School Opens

The summer session of the Lock Haven Normal Demonstration School opened on Monday, with the largest enrollment in its history. One hundred and sixty-one children were reported present on the first day.

This will be the fourth demonstration school in conjunction with summer sessions. Hundreds of children who have attended have been assisted to advance to the higher grade when otherwise they would have been compelled to be retarded because of illness or some other cause of absence. It is one of the aims of the Demonstration School to help each child to do his next grade of work better or to help him to be promoted to his next grade.

The work the children pursue is determined by the recommendations their present teachers send. The training school has on file a statement of the general courses the city teachers ask for their children, and such courses will be offered. Games, supervised outdoor play, music, rhythms, are a few of the various features of the work the children will enjoy for short periods. The work in the subjects will be intensive, so that the work recommended by the city teachers can be completed.

The children's health is guarded by the Normal School nurse, Mrs. Lydia A. Cresswell, who has given every child a careful health inspection. This sort of health examination will recur periodically throughout the session.

All teaching will be done by college and university graduates. The high standards used in selecting the teaching staff makes it possible to do the best and most intensive work possible.

The kindergarten has the largest enrollment it has had in recent years. There are 37 in attendance. Miss Nancy Woodworth, of New York City, who is the kindergarten teacher, is a graduate of Genesee State Normal College and has pursued extensive work elsewhere. For a short time, on account of the unexpected large enrollment, she will have the assistance of Miss Neta White. Miss White has been teaching in and will return to the public schools of Nanticoke. She is a graduate of Central State Normal and is spending the summer vacation with her parents in Lock Haven.

Miss Grace L. Taylor, of Pittsburgh, has charge of the first and second grades. She is a college graduate who has had training in the University of Pittsburgh, the University of Pennsylvania, and Pennsylvania State College.

The fourth grade will be under the charge of Miss Helen C. Greene. She is very highly recommended by the present director of kindergarten and primary education. Miss Greene is a graduate of one of the New York State Normal Schools.

Miss Helen B. Leshner will be the teacher of the third grade. Miss Leshner is a graduate of the Froebel Institute and is very well known to all the people of Lock Haven and vicinity. After her work is completed here this summer she is planning to spend several weeks in Europe before her return to work in September.

Miss Helen McKee will teach in the fifth and sixth grades. She is a college graduate who has also had work in one

of the Pennsylvania State Normal Schools and at Columbia University.

Miss Dorothy R. Denniston, of the regular school faculty, will have charge of the health education in the lower grades. Miss Denniston is a graduate of the Sargent School of Physical Education. The upper grades will be under the direction of Harold Van Arsdale, a graduate of Springfield College.

Miss Harriet M. Raffle, a graduate of Zaner College, and a member of the regular faculty, will be the instructor in penmanship.

Miss Mary Tressler, a graduate of New York University, and Miss Ivah Whitwell, of Flint, Michigan, a graduate of Oberlin Conservatory and New York University, will have charge of all demonstration work in art and music.

With the possibility of admitting a very few more pupils in grade four the school has closed its registration to further admission.

The unexpected large enrollment is as follows:

Kindergarten .....	37
Grades 1 and 2 combined .....	39
Grade 3 .....	33
Grade 4 .....	29
Grades 5 and 6 combined .....	33

Total .....

161  
The directors of the school and the faculty are delighted with the enrollment. The way in which the complex program of the school has been gotten into working order is a credit to the Demonstration teachers. The daily sessions open for forenoon work only and continue from 9 to 12 o'clock except in the primary work, where the sessions will close at 11:45. Programs will change every two weeks so that children will have the same subjects but at different hours. In this way from 6,000 to 10,000 individual observations will be available.

This gratifying response to the Summer Normal Training School indicates that it has become a fully established and thoroughly needed phase of the education of the children of Lock Haven and vicinity and it is certain that the children will profit greatly from the instruction given by this highly qualified and carefully selected faculty.

There are just two things I don't like to do here this summer, and reference work is both of them.

## Temporary Council Named

A meeting of the girls of the dormitory was called Tuesday night, June 23, for the purpose of explaining some of the rules which are necessary to be observed in and about the school.

The girls were informed as to who the temporary student council was that would serve them to the best of their ability during the first two weeks of school. The following members were appointed:

Mary Adams.....President  
Florence Shaw.....Vice President  
Ann Winkleblech.....Secretary  
Eleanor Schnars.....Member  
Margaret Cunningham.....Member

LATEST STYLES  
IN  
Clothing and Furnishings  
FOR  
Young Men and Men Who  
Stay Young

HICKOFF & WEAVER  
The Store of Better Values

LOCK HAVEN'S COMPLETE  
LADIES' STORE

The Kempe Store

"The Store You'll  
Like to Shop In"

13-15 E. Main St., Lock Haven, Pa.

Quality  
Shoe Repairing

J. F. TORSELL  
BELLEFONTE AVE.



There's A  
**BLUEBIRD  
DIAMOND RING**  
to fit the price you want  
to put into her gift!  
*A nationally advertised  
diamond you don't have  
to guess at.*  
**\$50 upward**  
**McEwen & Zimmerman**

**Alumni Register by Hundreds**

The Alumni register in the main office was kept constantly working, even though less than half of the graduates of former years found it before the banquet. Those who did register there are named below:

- Edna D. Rich, 1906, 67 N. Fairview St., Lock Haven, Pa.
- William Paul Irvin, 1900, Washington, D. C.
- Mrs. W. T. Owens, 1913, Philipsburg.
- Erda Maurer, 1924, Kylertown.
- Erwin L. Deppa, 1910, Mahaffey.
- Mrs. Alice U. Cox, 1895, New Salem.
- W. J. Weaver, 1880, Beaver Falls.
- Ethel Mertz Pittman, 1903, Pittsburgh.
- Mrs. Frank D. Bauman, 1905, 640 E. Indiana Ave., Philadelphia.
- Mrs. Netta E. Farnsworth, 1895, 211 Prospect St., Warren.
- W. W. Stugart, 1920, 308 East St., Bound Brook, N. J.
- Mrs. C. Alexander, Jr., 1900, 6021 Jefferson St., Philadelphia.
- Mrs. Ava Webb, 1895, Fawn Grove.
- Mrs. L. E. DeVilbiss, 1896, Fawn Grove.
- Mrs. Moselle Colvin Hayward, 1895, Monongahela.
- W. H. Keeny, 1878, 710 Washington St., Olean, N. Y.
- E. L. Smith, 1895, Bedford.
- H. A. Kiess, 1895, Myerstown.
- H. A. Honker, 1895, Lebanon.
- Mrs. H. A. Honker, Lebanon.
- J. Buell Snyder, 1901, Perryopolis.
- Mrs. Loyal R. Conrad, 1915, Pontiac, Mich.
- R. F. Bastian, 1902, 829 W. 4th St., Williamsport.
- A. U. Reagel, 1878, 293 Temple St., Waverly, Ill.
- Emma R. Lanus Anderson, 1895, Stewartstown.
- J. C. Anderson, Stewartstown.
- Jessie Gienger Meulendyke, 1905, Rochester, N. Y.
- M. Lillian Knecht, 1905, 401 S. Fairview St., Lock Haven.
- Mrs. Ada B. Munro, 1898, 550 W. Main St., Lock Haven.
- Mrs. Charles Shoemaker Krebs, 1883, 335 W. Main St., Lock Haven.
- S. O. Singer, 1895, 122 Fifth Ave., Jenkins Arcade, Pittsburgh.
- Mrs. S. O. Singer, Pittsburgh.
- F. L. Balfour, 1903, 221 N. Ninth St., Indiana.

**NORMAL SCHOOL CLASS 1925**

- |  |  |
|--|--|
| 3Adam, Mary ..... Houtzdale, Pa.       | †Knisely, Alma..... Altoona, Pa.       |
| *†Agnew, Violet ..... Mill Hall, Pa.   | 3Krumbine, Thelma                      |
| †2Bair, Mary ..... Altoona, Pa.        | Northumberland, Pa.                    |
| Baird, Alma ..... Lock Haven, Pa.      | †LeBaron, Irma..... Lock Haven, Pa.    |
| Barr, Lulu ..... Roulette, Pa.         | Lee Marion..... Irvona, Pa.            |
| Beas, Geraldine ..... Johnstown, Pa.   | Lockard, Melba..... Altoona, Pa.       |
| Beaujon, Josephine .. Johnstown, Pa.   | 3Long, Erma..... Johnsonburg, Pa.      |
| Bennett, Mary .... Williamsport, Pa.   | 3Long, Catharine                       |
| Best, Marietta ..... Flemington, Pa.   | Roaring Spring, Pa.                    |
| *†Bettens, Helen .... Nescopeck, Pa.   | Lord, Faye..... Emporium, Pa.          |
| Brosius, Winifred. Jersey Shore, Pa.   | Masden, Mae..... Jersey Shore, Pa.     |
| Brown, Mildred..... Centre Hall, Pa.   | Matthew, Twila..... Clearfield, Pa.    |
| Brua, Dorothy ..... Lakemont, Pa.      | *†Mauger, Blanche. Lock Haven, Pa.     |
| †Burd, Catharine..... Lock Haven, Pa.  | 3Mayes, Mary..... Howard, Pa.          |
| Burkett, Georgia.... Evans City, Pa.   | 3McAlee, Ora..... Johnsonburg, Pa.     |
| *Burrows, Hilda.... Williamsport, Pa.  | McAlee, Rita..... Johnsonburg, Pa.     |
| 2Caulay, Veronica... Turtle Point, Pa. | 3McConnell, Myrtle... Patton, Pa.      |
| †Champlin, Barbara..... Kane, Pa.      | McDermott, Gertrude... Jermyn, Pa.     |
| 3Claster, Sara..... Lock Haven, Pa.    | McKinney, Grace..... Juniata, Pa.      |
| Cook, Mary Elizabeth... Jeanette, Pa.  | †McLaughlin, Gertrude. Clermont, Pa.   |
| Day, Bernice..... Renovo, Pa.          | McLean, Anna Belle... Mill Hall, Pa.   |
| †2Devereaux, Anne..... Wilcox, Pa.     | Mervine, Miriam.... Lock Haven, Pa.    |
| DeWalt, Katherine..... Cresson, Pa.    | †Miller, Helen..... Mill Hall, Pa.     |
| 3Doebler, Christina... Renovo, Pa.     | *†Mizener, Helen..... Juniata, Pa.     |
| Eckenroth, Josephine... Fleming, Pa.   | †3Moon, Mildred.... Ellwood City, Pa.  |
| †Eisenman, Florence... Hallton, Pa.    | Mooney, Gladys..... Houtzdale, Pa.     |
| †3Faust, Harriet... Brandy Camp, Pa.   | †3Moore, Anne..... Johnsonburg, Pa.    |
| Fenton, Adaline..... Emporium, Pa.     | †Morris, Catherine... Altoona, Pa.     |
| 3Ferguson, Timothy... Genesee, Pa.     | Nace, Helen..... Juniata, Pa.          |
| †Fitzsimmons, Edna                     | Peterson, Marguerite... Wilcox, Pa.    |
| Port Allegany, Pa.                     | Prindle, Caroline                      |
| Flynn, Ella..... Patton, Pa.           | Williamstown, Mass.                    |
| Foreey, Ella..... Woodland, Pa.        | Quigg, Ruth..... Lock Haven, Pa.       |
| Freer, Alma..... Port Allegany, Pa.    | Rearick, Sara..... Spring Mills, Pa.   |
| Fyock, Esther..... Johnstown, Pa.      | †Rees, Elva..... Costello, Pa.         |
| Gibson, Ruth..... Bradford, Pa.        | Robb, Dorothy..... Clearfield, Pa.     |
| †3Glock, Ora..... Lock Haven, Pa.      | Ross, Evelyn..... Karthaus, Pa.        |
| Griffin, Helen..... Smethport, Pa.     | *Savage, Dorothy.... Warren, Pa.       |
| *†Gross, Lydia..... Lock Haven, Pa.    | †2Schofield, Esther... South Fork, Pa. |
| 3Harpster, Grace.... Phillipsburg, Pa. | Shanley, Virginia... Hallton, Pa.      |
| Hartsock, Edna..... Clearfield, Pa.    | *†Shaw, Marion..... Lock Haven, Pa.    |
| Hayes, Carl..... Hublersburg, Pa.      | Shoenfelt, Alta..... Altoona, Pa.      |
| Hayes, Helen..... Salona, Pa.          | Smith, Florence..... Smethport, Pa.    |
| *†Heiges, Anna..... Jersey Shore, Pa.  | †Snyder, Pauline.... Altoona, Pa.      |
| Herr, Isabel..... Salona, Pa.          | †2Startzel, Grace.... Shamokin, Pa.    |
| 3Hewitt, Edith..... Altoona, Pa.       | 3Stravino, Jesse.... Smethport, Pa.    |
| Hirlinger, Mae..... North Bend, Pa.    | Thomas, Sue..... State College, Pa.    |
| †Hoekman, Lillian... DuBois, Pa.       | Tietbohl, Geraldine... Allenwood, Pa.  |
| 2Houser, Margaret... Irvona, Pa.       | Ulsh, Margaret..... Altoona, Pa.       |
| 3Hynick, Kathryn.... Altoona, Pa.      | Weakland, Madeline... Altoona, Pa.     |
| 3Johnson, Clara.... Lock Haven, Pa.    | Wein, Carolyn..... Williamsport, Pa.   |
| †Kiffer, Etelka..... Williamsport, Pa. | Post Graduate                          |
| Kift, Sara..... Jersey Shore, Pa.      | 3Myers, Esther F.... Lock Haven, Pa.   |

- \* Honors in Scholarship.
- † Honors in Teaching.
- 3 Certificates to be awarded August 22, 1925.
- 2 Work completed February 1, 1925.

- Mrs. F. L. Balfour, Indiana.
- Dorothy Balfour, Indiana.
- Marion Harper Barrett, 1917, Irvona.
- Ruth Donovan, 1923, Dushore.
- W. Cecil Davis, 1918, Coalport.
- Marion Barnes Davis, 1915, Coalport.
- L. A. Lord, 1902, Irvona.
- Alma W. Smith, 1903, Lock Haven.
- Carrie McGhee, 1911, Riddlesburg.
- H. J. McGhee, 1911, Riddlesburg.

- Myrtle Edgar Magargel, 1905, Bellefonte.
- M. Cecilia McDonnell, 1906, Niagara Falls, N. Y.
- Ethel Ritter Molitor, 1915, S. Williamsport.
- Mrs. Llyod A. Pearee, 1910, Kylertown.
- J. A. Sager, 1895, Mackeyville.
- Alice Weisen, 1924, Ellwood City.

- Elsie G. McCormick, 1899, 2039 Broad Ave., Altoona.
- Marie Chatham Phillips, 1910, McElhattan.
- Nellie Messerly, 1911, Woolrich.
- Mabel Hafner Johnston, 1914, Woolrich.
- Adabelle Johnston Cunningham, 1905, Woolrich.
- J. Mellon Lord, 1894, Emporium.
- Bernice Lord, 1923, Emporium.
- Mary Frantz, 1924, Juniata.
- Mae Sughrue, Munson.
- Flora Pletcher, 1923, Howard.
- Ellen Braine Heller, 1900, 350 E. 3rd St., Williamsport.
- Ivan R. Mechtly, 1923, Coalport.
- May Green Mechtly, 1923, Coalport.
- David W. Thomas, 1906, Lock Haven.
- Grace E. Thomas, 1906, Lock Haven.
- Ruth S. Donahue, 1910, Lock Haven.
- Charles E. Donahue, 1908, Lock Haven.
- Grace A. Schlitte, 1910, 5844 Warrington Ave., Philadelphia.
- Clarence K. Gummo, 1899, Lock Haven.
- Marilla Stouck Gummo, 1900, Lock Haven.
- Esther Rahorn Deschner, 1912, Mt. Pleasant, Utah.
- Ruth A. Rote, 1920, Lock Haven.
- Ethel Crider, 1923, Lock Haven.
- G. G. Luck, 1923, Benfer.
- John G. Durkin, 1915, Wilkes-Barre.
- H. M. Grugan, 1908, Lock Haven.
- John S. Walkey, 1908, Lock Haven.
- Daisy B. Henderson, 1902, Bellefonte.
- Bertha C. Taylor, Bellefonte.
- Corinne Snyder, 1889, Lock Haven.
- Laura E. Leitzell, 1900, Lock Haven.
- Hazel Kift Stetson, 1919, Lock Haven.
- W. G. Long, 1900, Lock Haven.
- Claire A. Sullivan, 1910, Williamsport.
- Mary H. Bickel, 1911, Clintondale.
- Gertrude Harper, 1923, Irvona.
- Gwendolyn M. Glise, 1923, Lock Haven.
- Francis H. Riley, 1905, Troy.
- L. Helena Welch, 1880, Lock Haven.
- Mrs. Jean Hill, 1900, 1208 Somerset Ave., Windber.
- Mrs. Marion Smith Long, 1917, 200 S. Summit St., Lock Haven.
- Lucy A. Burns, 1915, 1358 Capouse Ave., Scranton.
- Mrs. Emily Leitzell Otway, 1908, 237 N. Fairview St., Lock Haven.
- Barbara Pletcher, 1921, 703 Bellefonte Ave., Lock Haven.



LOCK HAVEN STATE NORMAL CLASS OF 1925

Alice Maud Gibb Emery, 1895, 1648 Andrews St., Williamsport.  
 Cora Myers Bordner, 1894, 316 W. Edwin St., Williamsport.  
 Hazel Shannon Thompson, 1903, Bradford.  
 John M. Beck, 1895, Alexandria.  
 Mrs. John M. Beck, Alexandria.  
 Mary Clare O'Malley Sullivan, 1911, 213 Fifth St., Lock Haven.  
 Hazel Barrett, 1924, Bellwood.  
 Ethylene Lee, 1923, Irvona.  
 T. D. S. Bordner, 1895, Williamsport.  
 G. A. Mincemoyer, 1895, Mechanicsburg.  
 Mabel M. Wylie, 1895, Sterling Run.  
 Edith A. Bartlett, 1895, Lock Haven.  
 Dr. M. Fuldsten, 1900, Pittsburgh.  
 Don Glossner, 1920-1925, Lock Haven.  
 Drew E. Courtney, 1911, Lock Haven.  
 J. E. McCord, 1910, State College.  
 R. Bruce Stover, 1917, Lock Haven.  
 S. M. Rydesky, 1923, Austin.  
 T. V. Schreiber, 1923, Kersey.  
 Esther Knecht, 1920, Mill Hall.  
 Iva Reese, 1920, Johnstown.  
 Rebecca Kilborn McHollzad, 1920, Camp Hill.  
 Anna O'Boyle, 1910, Scranton.  
 Mary Higgins, 1913, Scranton.  
 Helen Higgins, 1911, Scranton.  
 I. A. Lally, 1894, Scranton.  
 Elizabeth Jones, Scranton.  
 Beatrice Chapman, 1902-1903, Bradford.  
 Elizabeth W. Raub, 1903, Bradford.  
 Mina R. Barrows, 1898, 624 Park Ave., Williamsport.  
 Junita Kelsey, 1924, Eldred.  
 Ina Kilmer, 1924, Williamsport.  
 Sara McClare McGarvey, 1909, Bellefonte.  
 F. L. Rishel, 1919, Lock Haven.  
 Marian L. Dreen, 1905, Lemont.  
 Eva Belle Lovell, 1921, Williamsport.  
 Charlotte Williams, 1921, Williamsport.  
 Pauline Ott, 1921, Williamsport.  
 Mrs. Ethel Shoemaker Irish, 1921, Cortland, N. Y.  
 Mildred Harrington, 1915, Dushore.  
 R. D. Bartley, 1895, Avis.  
 Margaret Farwell, 1922, Beech Creek.  
 Inez Isbell Biser, 1905, Lock Haven.  
 Charles A. Kissell, 1910, Port Royal.  
 Edna R. Nevel, 1923, Lock Haven.  
 Anna F. Packer, 1913, Lock Haven.  
 Florence Getz Wiedhahn, 1918, Lock Haven.

Lillian M. Adams, 1897, Lock Haven.  
 Mary Rich Stouck, 1907-1908, Lock Haven.  
 Edith M. Kinsloe, 1905, Lock Haven.  
 Glenn Miller, 1923, Lamar.  
 Pearl Henderson, 1913, Renovo.  
 Ruth Malone, 1924, Altoona.  
 Mira Miller Williams, 1912, Beech Creek.

**Dr. Lose Gives Instruction Here in Rural Problems**

The Normal School has departed from the usual form of instruction in Rural Sociology by having, instead of one instructor, a different Superintendent for each week. We were exceptionally fortunate in having for the first week Dr. Charles Lose, of Montoursville, former principal of Central State Normal School.

Dr. Lose gave a splendid talk in chapel, June 26, on the subject of the deaf and blind. In this talk he gave us all a new idea concerning those so afflicted. We are not to think as some, that they are mentally deficient, altogether helpless or necessarily unhappy, but rather as useful and helpful citizens. Dr. Lose is always an inspiration, and will be welcomed by all as often as he can come.

**'80's Toast**

Kindly greetings to all, in this large dining hall,  
 Thanking Heaven, that we yet survive  
 To extend a glad hand to the incoming band,  
 The members of "Class Twenty-Five."

Aye! We're glad to be here, amid all this cheer,  
 Greeting friends, both the new and the old,  
 As each year rolls around, our Alumni are found  
 Here assembled like sheep in the fold.

May we pause in our rhyme and look back for a time?  
 Thru the years, many changes we see,  
 Companions of yore have gone on before,  
 And vacant their places now be.

We have followed "Old Central" from infancy's state,  
 Thru her struggles 'gainst fire and foes,  
 But with spirit unquenched, in defiance of fate,  
 Phoenixlike, from her ashes she rose.

From '77, the year of her birth,  
 She continued to prosper and thrive,  
 And this evening she stands, holding out loving hands,  
 To welcome Class Twenty and Five.

Classes come, classes go, for weal or for woe,  
 Each cycle new faces appear,  
 But class "Twenty-Six" shouldn't try any tricks  
 For an "ARM-STRONG" to curb it is here.

Where, oh where are the boys that we used to chum with?  
 They're out fighting the battle of life,  
 And where is the girl that we used to go with?  
 We know! She's another man's wife.

But be that as it may, let's be happy and gay,  
 With a smile and a handshake for all,  
 So if you'll excuse this "bout" with the "muse,"  
 I'll dance with the "Belle of the Ball."  
 —W. J. Weaver, '80.

**101 Seniors Join the Ranks of Central State's Alumni**

(Continued from page 1)

ing of Geography the teacher hopes to bring her class to a higher and broader view of human relationships and establish a foundation for true citizenship. The various methods were described and ways were shown in which the teacher could correlate this subject with other school work.

The need of health education for adolescents was emphasized in an address by Timothy Ferguson on "Health Education in the Junior High School." Mr. Ferguson said that the present day health program for the Junior High School takes into consideration the moral, social and aesthetic as well as the physical well being. Inter-class games, play and health festivals give all a chance to participate while the point system of scoring the athletic events makes it possible for any child to win recognition, even though not endowed with superior physical equipment.

"The Value of the Kindergarten to the Pre-School Child," by Miss Etelka Kiffer, was a very convincing address on the great value the kindergarten training was to a child in laying a good foundation for his future school career. Miss Kiffer defined the kindergarten as a connecting link between the home and the school. She pointed out that the effects of kindergarten training as shown by investigation proves that the broader the experience gotten early in life, the more certain the child is of remaining in school and being interested and active in his school work.

Miss Violet Agnew in her oration, "Literature as a Builder of Character," made a plea for literature that will serve to bring home to the adolescent boy and girl the qualities that make for character. The main purpose in teaching literature should be to enrich the lives of boys and girls by raising their ideals of what constitutes a worthwhile life. Interest and variety should be the two factors to be considered in choosing literature for study in the Junior High School. The way to develop character in adolescents is through literature that appeals to them and furnishes material out of which may be created

worthy and lasting ideals of life and conduct.

**COMMENCEMENT MUSIC**

A number of selections were sung very beautifully by the Seniors, under the direction of Miss Ivah Whitwell. These included "The Heaven Resound," by Beethoven; "I Would That My Love," by Mendelssohn, and the negro spirituals, "Steal Away" and "Swing Low, Sweet Chariot." Selections were also rendered by the school orchestra. The overture and march were rendered by the orchestra as the graduates filed in.

Dallas W. Armstrong, Principal of the school, presided. William Keiner, vice president of the board of trustees, in the absence of the president, Hon. M. B. Rich, who is convalescing from an operation, presented the graduates with their certificates.

The invocation was delivered and the benediction pronounced by Rev. J. Merrill Williams. The program concluded with the class song and the traditional slow, stately recessional of the graduates through the standing audience.

**Audubons Hold Program**

The Audubon Society of the Monday 1:20 period of Nature Study, had a very interesting program Monday afternoon, May 11. The program was in charge of the president, Virginia Miller. Since the club was organized for the study of birds, the general subject treated was birds, although one story about flowers was read. The program was as follows: The Cardinal ..... Katherine L. Jones  
 Story—Sparrows ..... Anne Fahlman  
 The Cedar Was-Wing ..... David Ulmer  
 The Baltimore Oriole .... Hazel Moose  
 Story—Flowers ..... Edith Mitstifer  
 The Whip-Poor-Will ..... Mary Taylor  
 The Black Bird ..... Veronica Joyce  
 Story—Swallows ..... Carman Johnson

**New Furniture in East Dorm**

The east dormitory has recently been treated with some new furnishings. All the rooms on the first and second floors front have had hard wood floors put in. Some forty rooms have been papered and thirty-five rooms have been made very attractive by the placement of new furniture.

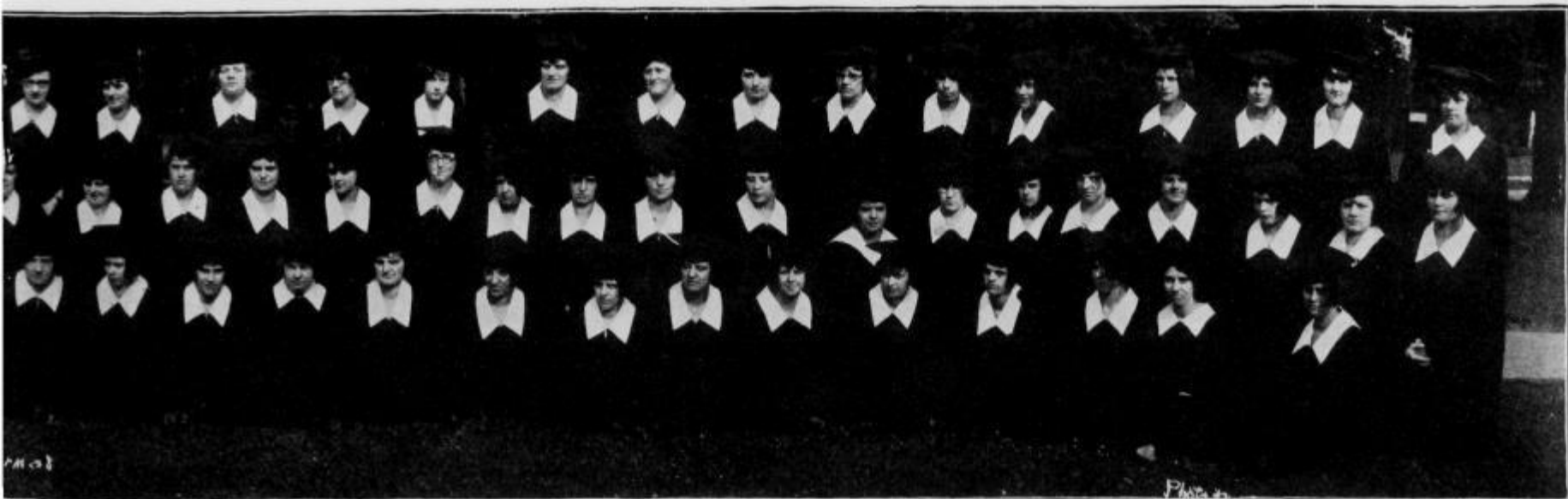

### Wiedhahn Jewelry Co.

117 East Main St., Lock Haven, Pa.

Established 1855

**FINE JEWELRY and SILVERWARE**

**C. S. N. S. RINGS**

Fine Repairing

**Parker, Wahl and Waterman Fountain Pens**

### Boys' Student Council Chosen

The meeting of the Boys' Dormitory Association, called by Mr. High, June 27, 1925, resulted in the election of the Boys' Student Council. The election was held after a short talk by Mr. High. The following men were elected.

- Paul Vonada.....President
- Timothy Ferguson.....Vice President
- Reuben Moose.....Secretary
- Millard G. Reedy.....Member
- Russell Bohr.....Member

After the elections Mr. Vonada took charge of the meeting and the rules governing dormitory life were read and discussed. Changes were made at the suggestions of various members until it was decided that they would form a basis permitting the greatest amount of freedom permissible.

### Seniors

You write your letter of application on excellent letter paper, unlined, and in your best writing, because it represents YOU

### Your Photograph

*Speaks for You*

The better the Photograph, the better the messenger you will send to school superintendents

Use duplicates of Year Book pictures

**BRION'S New Studio**

21 South Fairview Street

### Movies at C. S. N. S.

Besides all the new students, new teachers, new furniture, etc., we are having something else that is new at C. S. N. S. "The Chronicles of America" in motion pictures is our latest addition. Tuesday evening Mr. Ulmer showed us "Jamestown," the first of the series. Judging by the crowded auditorium and by the spirit of interest manifested there, the experiment was an overwhelming success. Nearly every seat was taken and we are sure Mr. Ulmer never had a more attentive audience.

The Yale University Press, which produces these pictures, is extremely conscientious as to the accuracy of detail in the mounting as well as the dramatic action of each piece. Authorities tell us that we can be sure that the log cabins, the type of furniture, the costumes, and even the color of Paul Revere's horse are not those of the customary historical fiction but that they are, as nearly as possible, true reproductions of America as it was.

Particular care has been taken to draw the characters justly. "Jamestown" gave us a clear story of the early English settlement and acquainted us anew with Powhatan, Pocohontas, John Rolfe, and the "Iron" governor. One of the most beautiful scenes was the wedding of Pocohontas and John Rolfe.

We are extremely fortunate in having this opportunity of actually seeing how this America came to be and we are eagerly looking forward to the next of the series.

Mr. Ulmer is planning on five more pictures to be given as follows:

- Puritans .....July 7
- Eve of the Revolution.....July 14
- Alexander Hamilton.....July 21
- Frontier Women.....July 28
- Dixie .....Aug. 4

### Editorial Staff of the Normal Times, Summer 1925

The editorial staff has been organized as follows:

- Timothy Ferguson, Editor-in-Chief.
- William Bitner, Betty Block, Assistant Editors.
- Kathryn Jones, Business Manager.
- Associate Editors, Leotta Caldwell, Sara Claster, Harriet Faust, Lucy Ginter, Ethel Hanna, Helen Guiser, Ruth Kline, Kathryn Lynn, Lucy Mitchell, Ann Winkleblech, Dorothy Yearick.

### Field Ball Proves Good Game

The Gym classes are playing a new game which they seem to find quite interesting. They call it field ball. It is not basketball, not football, and not hockey, but is a decided cross of the three. It is like football in that there are eleven players. Their position names are different from those in football, and the players take their positions as in hockey. They use the basketball and where guarding is possible it is the guarding used in basketball.

There is a front line or advancing line, which does practically all the scoring. The center forward throws off the ball instead of kicking it off. There is no tackling and the only chance for the other team to gain the ball outside the semi-circle is by intercepting passes or recovering fumbles. The front line advances with the ball and the object is to throw it under the goal post. A throw under the goal post from outside the semi-circle scores two points; a throw from inside the semi-circle scores one point. A throw that sends the ball over the goal post, gives one score to the opposing team.

The game was begun late this semester so the girls are just "getting on" to it. We trust Miss Denniston will start it earlier next term.

### Dr. Parkhill Preaches Baccalaureate

The Rev. Elliott D. Parkhill delivered the Baccalaureate sermon to the graduating class of 1925. Taking as his theme "What Men Live By," the Rev. Mr. Parkhill pointed out to the members of the class that this was a solemn time for them, a time fraught with great significance which should be considered with the utmost seriousness. For now, he told them, they will leave the school where they have been instructed and must take their places as leaders of the young with all the responsibility their positions will bring. The sermon was concluded with an appeal to the graduates to lead their pupils to the discovery of God in everything about them.

The invocation and benediction were given and the Scripture lesson was read by the Rev. W. E. Harr. Miss Ivah Whitwell sang a pleasing solo with Mrs. P. R. Kamp at the piano and a violin obligato by Garth Kleckner. Those present joined in the singing of a number of hymns under the direction of Miss Whitwell.

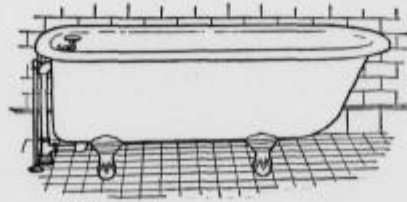

"Standard"

**H. M. GRUGAN**  
**HARDWARE and STOVES**

45-47 Bellefonte Avenue, LOCK HAVEN, PA.

### All Photos

At reduced rates to C. S. N. S. Students

Use Eastman Films in the yellow box. We sell them.

Leave your films today — get your pictures tomorrow

### The Swope Studio

### Honor Teachers Chosen

Here's to the Honor Teachers, so bright and good! The list seems to grow as every semester comes around, and it seems this semester takes honors as having the largest number. After putting heart and soul into teaching, seventeen have come forth victorious.

Those on the list first semester were: Florence Eisenman, Anna Heiges, Etelka Kiffer, Pauline Snyder, Grace Startzel, Alma Knisely, Helen Miziener, Edna Fitzsimmons, Helen Miller, Mary Bair, Anne Devereaux, Esther Schofield.

Those of the second semester are: Helen Bettens, Barbara Champlin, Lydia Gross, Lillian Hoekman, Anne Moore, Mildred Moon, Edith Hewitt, Elva Rees, Marion Shaw, Ora Glock, Gertrude McLaughlin, Irma LeBaron, Catherine Morris, Blanche Manger, Violet Agnew, Harriett Faust, and Catherine Burd.

**DEPENDABLE DRUG SERVICE**

You Get It at Our Store

Quality Goods Reasonable Prices Courteous Treatment



**Hilton & Heffner**  
Prescription Pharmacists

AT Hecht's Woman's Shop

**JULY CLEARANCES**

Now on  
**Silk Dresses**  
**Summer Dresses**

Radically Reduced  
for Quick Selling

Hecht's Woman's Shop

**Dayroom Discovers Artists**

Many famous "Artists" have been discovered in the dayroom. Among them are beauty specialists, fashion designers, musicians, solo dancers, orators, gestures, fortune tellers, and palmists. They will be glad to demonstrate their stunts at any time.

Have your palm read. Learn the present, past, and future. All for the small sum of ten cents. Call on Madame Futureo, Desk X, Dayroom.

"Say, who owns all those closed cars out front?"

"The guys who were here last summer."

**D**AINTY SERVICE  
DELICIOUS CANDIES  
ELIGHTFUL SUNDAES

The  
**Sugar Bowl**

**Nash Millinery**  
**Shop**

Above Achenbach's  
**Beautiful Dress and**  
**Sport Hats**  
Reasonable Prices

Compliments of

**"The Clinton"**

Restaurant-Delicatessen  
Table Luxuries

312 Vesper St., Lock Haven

**Juniors Receive Penmanship Certificates**

Maybe all the hard work was worth while, as those lucky Juniors who received their penmanship certificates would tell you, now that it is all over. No more books to be filled; no more letters to be written. Some were skilled enough to get their certificates at the end of the first nine weeks. To those few who were unfortunate enough not to get theirs we say: "If at first you don't succeed, try, try again."

The following are those who received their certificates at the end of the semester: Marie Neubert, Mary L. Ruddy, Faye Lord, Lillian Kephart, Carrie Allen, Bernice Beck, Grace Beck, Marjorie L. Bastian, Bessie H. Dirlam, Freida M. Keir, Sara M. Friedman, Edwina Shope, Angelina A. Marrone, Elizabeth S. Williams, Anne E. Fahlman, Margaret Hirsh, Katherine M. Haddon, Carman Johnson, Carolyn Stevenson, Tressa Sanford, Nell E. Homan, Helen Heck, Ruth Wetzel, Frances L. Siegel, Vivian Eberhart, Anna Else, Mary F. Dietrick, Grace Crocker, Thelma E. Cullen, Katherine Keegan, Betty Kenny, Hazel A. Frisbee, Edith Sunberg, Margaret C. Frey, Sarah Belle Robb, Helen Swartz, F. J. Larkin, Caroline Prindle, Margaret E. Moran, Henry L. Meyers, Mary C. Collins, Eva E. Witmeyer, Gwendolyn Stringfellow, Margaret R. Sloey, Grace F. Simeox, Evelyn Ross, Beulah Wilkinson, Marion A. Shaw, Zelda A. Brungard, Rita Dale, Katharine M. Kurtz, Helen M. Kokron, Bertha C. Stiny, Alice Mary Maguire, Margaret C. Gurrell, Helen M. Sheehan, Agnes S. Ryan, Mary Cooney, Mildred L. Fishburn, Geneva Marie Clark, Mary C. Taylor, Anne Gingery, Amelia L. Welsh, Myrtle McConnell, Alvera M. McClintock.

**Class Day Exercises**

The Class Day exercises of the class of 1925 were held Monday afternoon, June 1, at 3 o'clock, on the campus of the Normal School. The program, which was given under the direction of Miss Louise M. Alber, Miss Ivah Whitwell and Prof. H. H. Gage, is as follows:

Class Parade ..... Orchestra  
President's Address .... Violet Agnew  
Ivy Oration ..... Alma Knisely  
Class History ..... Timothy Ferguson  
"We Are the Seniors of the Town"  
"One Night When I Was Snug in Bed."  
Hilda Burrows, Ruth Gibson, Blanche Manger, Gertrude McDermott, Ella Forecy, Josephine Beaujon, Alma Knisely, Katherine DeWalt.  
Class Will ..... Helen Bettens  
Class Poem—"Sparks of Memory"  
Helen Miller  
Class Prophecy ..... Sara Claster  
Story—"The Rewards of Merit"  
Evelyn Ross  
Presentations  
Helen Mizener, Lillian Hoekman  
"Farewell to Thee"—Hilda Burrows,  
Ruth Gibson, Blanche Manger, Gertrude McDermott, Ella Forecy, Josephine Beaujon, Alma Knisely, Katherine DeWalt.  
Mantle Oration ..... Violet Agnew  
Junior Response ..... David Ulmer  
Presentation of Year Books  
Lydia Gross  
Class Song.

**Geography Class Visits the Tannery**

Thursday morning, May 21, Mr. Ulmer took his class in Economic Geography to visit the local tannery. Mr. Gahagan, superintendent of the tannery and a graduate of C. S. N. S., acted as one of the guides in conducting the class through the factory and did all he could to explain the various stages and processes in the tanning business. Mr. Eberhart, assistant superintendent, acted as the second guide so that the entire class could hear about the process.

More was learned by the class in regard to tanning in the approximate hour and a half spent in observing the actual processes than was learned from all the study and class discussion previous to the observation. It is very likely that appreciation of all leather and hide products has increased in a greater proportion than the actual knowledge of the industry was increased.

Mr. Eberhart saw to it that each member of the class was supplied with a small piece of leather—the finished product—for the purpose of analyzing it, or to keep it for a scrap book.

The class appreciated the kindness of Mr. Gahagan and Mr. Eberhart, and the consideration shown them on their observation trip through the tannery.

**Alumni Notes**

Esther Schofield, a graduate of C. S. N. S., visited here June 25. Esther has been teaching in Montgomery County since February.

Erma Miller, a student of summer session, 1924, is spending her summer at her home at Blanchard, Pa.

Nell Holton was here on Tuesday to see every one she knew and didn't know at Normal.

Miss Grace Peterson, a former student of C. S. N. S., is touring the Western States this summer.

Miss Beatrice Hegarty, 1924, is camping along the Shenandoah river.

Miss Floretta Heffner, '23, spent Friday, July 3, visiting at the Normal School.

Miss Anna E. Valyo, daughter of Mr. and Mrs. George Valyo, of Bitumen, was united in marriage to Joseph Tirpak, Jr., son of Mr. and Mrs. Joseph Tirpak, of Brooklyn, N. Y., June 22, at 10 o'clock at St. Mary's church in a nuptial high mass.

The bride was a student of Lock Haven Normal School during the summer of 1924.

**Normal School Faculty**

The faculty members surely like C. S. N. S., for most of them returned for the summer session. However, a few have changed their work for this summer. Miss Alber is traveling with a Chautauqua. Miss Himes is attending Columbia University. Miss Griffin, who has been teaching in Grove City College, will take Miss Alber's place in the Expression Department. The English Department claims Miss Rollins, who has been teaching in Altoona.

"I'm helping my dad put me through school this summer. He pays part and I pay part."

"How much do you pay?"

"Half the registration fee."

The home of  
**Hart Schaffner**  
**& Marx**  
**Clothes**

Also a fine line of  
**LADIES' HOSIERY**

**HARRY H. WILSON**

Moneys Worth or Money Back

**Price Elects Officers**

Did they select good officers? Yes, I'll say they did. With the selection of these officers, Price will be bigger, better and more prosperous than ever before in the history of its long life. Price has the honor of being the oldest organization in the school, it was formed in 1877. Pricites co-operate, be willing to help make it the best. Recently the pins arrived; many are proudly displaying their little star and crescent.

Did you want to know who the officers were? Well, I'll tell you. Dorothy Campbell and Carman Johnson are president and vice president. The secretary will be Hugh Fredericks, while Thelma Cullen will handle the money side of the society.

**ELECTRIC**

**Curling Irons, Toasters,**  
**Globes and**  
**Study Lamps**

**Electric Supply Co.**

113 Main Street

**School Essentials**

**Electric** {  
Curlers  
Hot Plates  
Irons  
Grills  
Toasters  
Fans

Chafing Dishes  
Manicuring Sets  
Pen Knives, Shears  
Alarm Clocks  
Safety Razors, Etc.

We Have Them

**Shaffer,**  
**Candor & Hopkins**

17 East Main Street

**Concert by the Glee Club**

The Girls' Glee Club surpassed itself in its last concert. We did not know, at least we had not realized, that our girls were able to give such a program in the beautiful manner they did. Part one of the program was really more than any optimist could have expected, but part two seems almost to defy description.

In "Memories" the idea carried out is beautiful in its exquisite simplicity. It is the story of a modern girl (youth) who, starved for sleep, falls asleep and Memory comes to show her parts of her past life. There are four pictures represented to her. As Sweet and Low is heard in the distance, she sees the picture of her mother with a babe in her arms. Youth would go to mother, but Memory stays her, and in dances a Wild Rose to McDowell's familiar melody. As youth seemingly dozes off again the beautiful tones of Mozart's Minuet are heard, during which four little girls did the old dance. Then the Glee Club quartet sang the Recessional and Memory silently glides away to give way to youth once more.

**PROGRAM  
PART ONE**

Boats of Mine.....Anne Miller  
Glee Club

(a) The Elephant and the Chimpanzee.....Hattie L. Sims  
Glee Club Sextette

Edwina Shope, Helen Haggerty, Margaret Zurewich, Hilda Burrows, Ella Forcey, Etelka Kiffer

(b) Nearest and Dearest.... Carracciolo  
Ella Forcey, Hilda Burrows

(a) Wake, Miss Lindy...H. Waldo Warner  
(b) My Curly Headed Baby

C. H. Clutsam

(c) Ole Uncle Moon....Charles P. Scott  
Glee Club

The Owl and the Pussy Cat...G. Ingraham  
Betty Shellenberger  
Glee Club Sextette

The Snow ..... Edward Elgar  
Glee Club  
Violins

Gertrude McDermott, Carl Loftus

**PART TWO  
MEMORIES**

A Musical Contrast

(a) Sweet and Low.....Barnaby

(b) To a Wild Rose.....McDowell

(c) The Minuet.....Mozart

(d) The Recessional.....DeKoven

Glee Club

Characters:

Memory.....Pauline Snyder

Youth.....Dorothy Lynds

Good Night, Beloved.....Piusuti

Glee Club

Accompanist—Rita Dale

**Achenbach's**  
*for* ICE CREAM, FANCY  
CAKES AND PASTRIES

Schrafft's, Norris, Page & Shaw and Martha Washington Candies. :: Assorted Sweet Chocolate and Gum Novelties

Noon-Day Luncheon and Six O'clock Dinner

**Achenbach's**

"Visit the Patio"

**Music Student's Recital**

C. S. N. S. and its friends were treated to an excellent program given by the special students from the Music Department. The recital is an annual affair in the department and seems to grow better and the students more talented each year. The interest aroused in the student body as well as in the surrounding community has become much keener, until the evening is one to look forward to throughout the school year, and to remember pleasantly after it has passed.

The finger technique of Mr. All's pupils is particularly worthy of mention, and the singing tone, which is the aim of good pianists was especially noticeable in some of the younger students.

The stage presence of Miss Whitwell's students was very acceptable. Clearness of diction, a good forward placement of tone, and accuracy of pitch were evident in the performance of practically every student. The work of the two pupils of more advanced standing was of such a nature as to be a real inspiration to any girl who wishes she could sing.

**PROGRAM**

1. (a) Papageno's Magic Melody (Magic Flute).....Mozart
- (b) A May Day Stroll.....Lieurance Dorothy Otway
2. (a) The Court Ball.....Streabbog
- (b) Horns of Elf-Land.....Streabbog Mary Hipple
3. A Slumber Song  
Anna Simecox
4. (a) Brownie at the Brook..Campbell
- (b) The Sandman.....Matthews Marjorie Deise

5. (a) The Marionettes....Frank Lynes
- (b) General Bum-Bum.....Poldini Mary Ulmer
6. Haunt of the Witches.....Toogard Richard W. Kintzing
7. Uncle Remus  
Fannie Wainger
8. (a) The Monkeys.....Vandevere
- (b) Minuet .....Dussek Mary Simon
9. (a) The Boat Song.....Ware
- (b) Greatest Miracle of All....Guion Mrs. Lois Council
10. Nocturne—Midsummer Night's Dream .....Mendelssohn  
First Piano, Mary Blake—Second Piano, Mr. All
11. By the Waters of Minnetonka  
Lieurance  
Flute Obligato, David Ulmer
12. There Are Fairies in Our Garden  
Spross  
Virginia Miller.
13. Romance in D Flat.....Sibelius  
Fidella Klewans
14. (a) Sonata in A Major....Searlotti
- (b) Scherzo .....MacFadyen Mary Blake
15. (a) Youth and Spring.....Steinel
- (b) A Short Cut.....Trottere Hazel M. Moose
16. Norwegian Dance.....Grieg  
First Piano, Vonda Johnston  
Second Piano, Mr. All
17. (a) A Dutch Lullaby.....Spross
- (b) The Owl and the Whippoorwill  
Sarah Law
18. (a) Song to the Evening Star (Tannhauser).....Wagner-Liszt
- (b) Polonaise..Charles Gilbert Spross  
Vonda Johnston

**Personals**

Misses Helen and Thelma Henry and Miss Ann Hedstrom spent the Fourth of July visiting friends in Williamsport.

Mrs. Amanda Whitnack, of DuBoistown, was here to see her niece, Marian Siegfried, who is here for the summer session.

Misses Mabel Cowher, Sandy Ridge; LuEmma Dunsmore, Minnie Ean, and Albert Parkes, of Phillipsburg, motored home to spend the Fourth.

Misses Rosella and Olive James and Marian Siegfried spent the Fourth with the latter's aunt, Mrs. Amanda Whitnack, at DuBoistown.

Dorothy Campbell is again at Normal. She has recently returned from Eagles Mere, where she attended a Y. W. C. A. conference. Rose Bower and Harriet Kelt also represented our local Y. W. C. A.

Miss Towner, Miss Tiffany, and Miss Gordon, members of the last summer sessions' faculty, were our welcome visitors during the first week of school. We are always glad to welcome any of our former faculty members and appreciate their remembering C. S. N. S.

**Shake Election**

The Shakespeare Literary Society held its regular meeting Friday, May 22, at which time officers for next year were elected. The election resulted in the electing of Katherine Kurtz to fill the office of president, with Nellie Moore the office of vice president. The secretary and treasurer will be elected next year as customary.

**WHAT-TO-WEAR**

"Store for Individuals"



Sport Dresses  
Afternoon Frocks  
Evening Gowns

All Summer Dresses Greatly Reduced

Bell Phone 602

**Leliamae Shoppe**

MRS. CHAMBERLAIN

Professional Service in  
Shampooing, Scalp Treatment,  
Manicuring,  
Facial Massage,  
Hair Dyeing,  
Marcel and American  
Waving,  
Permanent Waving.  
Calls made by appointment.

Exclusive Millinery

111½ East Main Street, LOCK HAVEN, PA.

When the set stands 4-4 and  
The score is at deuce  
It is your ad to have your equipment absolutely RIGHT.

**"Live-Wood"**  
TRADE MARK  
**TENNIS RACKETS**

To get back your winning way,  
Consult Lock Haven's Athletic Specialists

**Stevenson's Sporting Goods Store**

Four Expert Electrically  
Barbers Barbers Equipped

**Gramley's Barber Shop**

Specialists in The Normal  
Ladies' School Shop  
Haircutting