



SCC executive committee members discuss X-rated movie issue at Wednesday's meeting. From L to R are, Bob Cochran, Joe Skarbowski, Matt Huber, John McNamara, and Brian Lane.

Eagle Eye photo by Brian Lathrop

Homecoming concert is off

By Holly Williams

There will be no Homecoming concert at Lock Haven University (LHU) this year, and bands such as Quarterflash, .38 Special, Eddie Grant and Bryan Adams will not be playing here, contrary to what the Student Cooperative Council (SCC) Social Committee had come to believe.

Social Committee Co-Chairman Steve Hess said he is trying to plan a concert for November, but that the bands that he was told were available early in the semester are not available and have never been available. Hess said he suspects that promoter Greg Morris was not quite truthful with him in giving him names of available bands. "If to his knowledge it's true, he's an extremely ill-informed promoter," said Hess.

SCC President John McNamara, however, said that the problem arose because the SCC did not put in bids early enough for the bands to schedule a tour in this area. "I don't know where John is getting his information from," said Hess. Hess said that he has more experience in organizing concerts than McNamara, and knows more about dealing with promoters.

Hess organized concerts featuring the Greg Kihn Band, the Marshall Crenshaw Band, the B-52's and others while attending Hofstra University in Hempstead, Long Island, New York.

Hess said that he has several groups in mind for LHU, several of which show promise, but are not nationally known, including Robert Hazard and the Heroes. "It's my feeling that Robert Hazard would sell out the Fieldhouse in two weeks," he said. Hess said he can not promise he can get Hazard here, but that he is one possibility for a concert.

Hess said that the Social Committee was investigating a WSQV package deal that would bring the Motels here, but that this would mean a total cost of \$26,000 to the SCC.

He said that the committee is willing to pay approximately \$7,500 for a band.

"The amount of money that the SCC can pay and the amount of money that it costs to book a major band to fit student tastes are two different things," he said.

Hess said that the Social Committee will be deciding in a few days on which band will be picked. He said that after the bid is sent out, it will take about a week to find out if it has been accepted or rejected. As for getting a bid out at this time of year, Hess said, "This is the absolute perfect time."

Hess said that the bid is legally binding as an offer to book a band. He said that the SCC ran into a bid problem in 1981 when an attempt was made to back out of a bid with the Utopia band because the SCC had been advised that they were under no legal responsibilities unless both parties had signed contracts.

November 12 is being targeted as a possible date for a concert. Hess said that this is one month after the Thomas Fieldhouse renovations are scheduled to be completed.

"Horror Hits the Haven" October 15

By Donna Fisher

Preparations are under way to make Lock Haven University's (LHU) 1983 Homecoming the best ever, utilizing a budget of \$3000.

Homecoming, which takes place on Saturday, October 15, will kick-off at 11 a.m. with a parade. The parade will be followed by the football game against California University at 2 p.m. in Jack Stadium.

The theme chosen for this year is "Horror Hits the Haven," and the organizational committee would like to encourage anyone taking part in the homecoming parade to wear a suitable and tasteful costume.

Plans for homecoming include a horror flick to be shown on Friday night, October

X-Rated films will not be shown on campus

Kim Wilkinson
News Editor

X-Rated films will not be shown on Lock Haven University (LHU) campus after a veto of the social committee's decision, by the Student Cooperative Council (SCC), at Wednesday's meeting.

John McNamara, SCC president said that Steve Hess, the SCC social committee co-chairman must prove to him that the majority of LHU students are interested in having X-rated films on campus.

He said, "Pornographic films were something that we (executive officers) were against."

Matt Huber, SCC parliamentarian said, "An X-rated movie is not a social event, it is an anti-social event." He added that having X-rated films would only add to the debased mentality of some students.

Hess said, "I would like to see an X-rated film on campus this semester."

Hess will be conducting a campus-wide vote on this issue and report his findings to the SCC.

McNamara said, "If the majority of students want it, that's what we're here for."

The nine newly elected senators were not sworn in at the meeting, due to a validity question concerning the tallying of the votes.

According to McNamara, the nominating committee rules were violated because both a faculty advisor and a member of the SCC executive committee were not present at the time the votes were counted.

The senate voted to keep the students elected as "temporary senators" until a new election can be held.

Brian Lane, SCC vice-president said, "I apologize for the problems with the elections, but I don't see how we can vote on temporary senators."

He also said that there was no competition for any of the senate positions. "I feel personally that these students here tonight are senators."

14. There will also be decorating contests between the residence halls and the judging of the floats. Floats will be judged in two categories: Greek and non-Greek. The first prize for the float contest will be a trophy and \$100; second prize will be a trophy and \$75. The LHU band will provide the musical entertainment for the day.

The grand marshalls of the parade will be Diane Stuempfle, mayor-elect for the city of Lock Haven and Dr. Craig Willis, president of LHU. Also on hand will be Joe Berigan and Sue DeCaro, who were last year's homecoming king and queen.

Scholarship awards for the highest cumulative averages for the 1982 spring semester will be announced during homecoming festivities. Scholarships will

According to McNamara, a new election will be held on Monday, October 10. He said, "We'll do it right the first time or we'll do it again." There were only nine students who showed interest in the 18 open positions.

The SCC has received 50 to 60 resumes for a Parsons Union Building (PUB) director. It has been in the Williamsport Sun-Gazette, Lock Haven Express and the Centre Daily Times.

PUB administrator, Joe Skarbowski announced that a Lock Haven State College (LHSC) glassware sale will take place Wednesday through Friday. He said only students with a validated I.D. card can purchase items. The maximum amount is five items.

The inventory value of these items is \$1851.40 and the loss should be approximately \$150.00.

The Eagle Wing Snack Bar manager, Ann Faust has resigned, according to the executive committee meeting minutes of September 19. No explanation was given at the SCC meeting.

The SCC has been informed by the Pennsylvania Attorney General that it must purchase liability insurance. This is being required of all State-owned universities, due to the amount of money that has been lost in lawsuits against student governments.

Lane informed the senate that he has not been receiving copies of memos and letters dealing with the SCC business. He said that he cannot work as a vice-president of this corporation if he is not informed of the business dealings.

The Parsons Community Center Executive Board (PCCEB) announced that it will be allocating \$1900 to remodel the downstairs T.V. room and other PUB offices.

Dan Leech, social committee co-chairman described 1983 Homecoming. This year's theme is "Horror at the Haven." Hess mentioned the possibility of bringing the "Rocky Horror Picture Show" as a movie on Homecoming weekend.

be awarded to the pledge class with the highest overall cumulative average, as well as to the fraternity and sorority with the highest overall averages.

The homecoming organization committee includes Steve Hess, Dan Leach, Michael Courton, of the Inter Fraternity Council, Kathy McGuane, president of Panhellenic, Michael Babbitt, president of the all-Greek Council, and Terry Brennan, vice-chairperson of RHA.

Judy Rinella, assistant dean of students for campus activities, stated that in the past quite a few clubs and organizations have participated in homecoming activities, but the committee would like to see more people get involved. Anyone interested in being a part of homecoming should contact Steve Hess at 3484 or Dan Leach at 3109.

Editorials

Eleven say no to X-rated

Is the SCC Senate Lock Haven University's answer to the moral majority? After Wednesday night's meeting, some students may think so. Veto-ing the social committee's decision to show X-rated films is not reflecting the majority of student's opinions; it is reflecting the eleven people who voted against the movies.

According to Christopher Theodore, a former social committee chairman, "At the last X-rated movie shown, I would say about 1,200 students attended both showings."

Dr. Willis says he would not stop an X-rated movie if shown at LHU because the university could be charged with infringing on the students' First Amendment rights.

It is not a matter of whether individuals on the SCC executive council and senate do not want to see these movies. What does matter is that an event that was popular with some students is no longer being offered.

Steve Hess, the social committee co-chairman will be having a campus-wide vote on the topic of X-rated movies. He said, "Denying the students of one of the most popular campus events can only hurt the SCC."

Some students complain that they don't want their \$50 activity fee used on X-rated films, but they never seem to mind that it is spent on lawsuits, athletics and cultural events (that few people attend.)

Homecoming and no band

Why is it that Lock Haven University always gets taken advantage of? Why are we always on the short end of the stick when it comes to matters which directly concern pleasing the students of this campus?

Yes, it's happened again. We're approaching Homecoming again, the time of the year when a girl who was once nothing is suddenly a queen, when the fraternities shut down their businesses, and when Lock Haven has its yearly flop of a concert. It seems to be a different reason each year, but the result is always the same.

This year the reason is simple; we were lied to. By saying that such bands as Quarterflash, .38 Special, Bryan Adams, and Eddie Grant were available, promoter Greg Morris may have dug himself a hole.

After discussing the possibility of these bands with two other promoters, SCC Social Co-Chairman Steve Hess learned that none of these bands had ever even considered touring this fall. And after Morris indicated that The Fixx and Men Without Hats would be available to make appearances and that Robert Hazard would not, Hess learned that it was the direct opposite.

Sound confusing? Well, that's not all. SCC President John McNamara said that Morris did not "lie." The problem arose because the SCC did not place a bid early enough to have those bands come to Lock Haven.

What does it boil down to? Well, at the moment it looks as if LHU will be booking a band who has made an impression locally, but who is not yet nationally known. The greatest possibility is Robert Hazard and the Heroes, a Philadelphia based band, who busted on the scene a year ago with the top 40 hit "Escalator of Life." But what does this mean for students from Pittsburgh, Harrisburg, and out of state? The usual Homecoming concert feeling - disinterest. Oh, and what does it mean for Greg Morris? He's now booking \$300 bands for TGIF parties.

3 Stooges unidentified

Dear Editor,

It is without question that the Student Cooperative Council has been dragged over the coals long enough. As an Executive Committee member I would not say that it is undeserving, but certainly not called for.

In response to Jonathan Bravard's statement that the SCC acts more like the Three Stooges, I only wonder which 3 he is referring to. Mr. Bravard, there are 2600 members of the SCC including you! If the SCC is to work effectively it will need the cooperation of the executive board, senate and most importantly the student body.

If we of the SCC are to fill your needs then we must be informed of those needs. Only then will this suffice in knowing that each student is getting his money's worth concerning activity fees.

Constructive criticism is always welcomed but sheer opinions with no solutions will

never solve the problem. I for one put my heart and energy into making student government work. Even though many feel that the SCC is not doing its job, very few students have come to me to express their concerns on what we should do for them.

Please become involved. Go to senate meetings and express your concerns. Can you imagine what would happen if 2000 students formed a coalition on an issue? Try it and I'm sure your needs will be fulfilled.

As a student, you are represented by Senators who's votes determine future SCC policies. Make them available to you and express your wishes. With student input only then can we be a Student Cooperative Council.

Sincerely,
Brian Lane
Vice-President SCC

more letters on page 3

Campus Pulse

Q: How do you feel about SCC sponsored X-rated films being shown in Price Auditorium?

Photo and text by Brian Lathrop



J.W. Durst Junior
Windber, PA

"I think that they could use the money for something better, but I'm sure there are people that would want to see the movies."



Jim Dukovic Junior
Phoenixville, PA

"By showing X-rated movies I believe that the student government would be condoning what I believe to be a degrading practice. I take this view from a Christian perspective."



Terry Brennan Junior
New York, N.Y.

"It is immoral, and it's a shame that students have to get their pleasure from the degradation of other human beings. Why encourage immorality?"



Matt Avery Sophomore
Baltimore, MD

"I think they should be allowed to show them. Those who want to see the movies should see them and those who don't do not have to go."



Sue Daugherty Junior
New Cumberland, PA

"I don't think that they should discriminate against the people who want to see it. I don't really care to see the movies."

The Eagle Eye is a student-produced bi-weekly newspaper published in the lower level of the Parsons Union Building, Lock Haven University, Lock Haven PA. 17745. Telephone (717) 893-2334. Letters and comments are encouraged. All letters submitted for publication must be signed, but names will be withheld upon request. The Eagle Eye reserves the right to edit letters for length and libelous material. The opinions expressed on the editorial page are not necessarily those of the administration, faculty or student body.

Editors-In-Chief	Martin Pflieger Chris Brooks
News Editors	Holly Williams Kim Wilkinson
Sports Editor	Kevin Campbell
Ass't Sports Editor	Dave Prusak
Features Editor	Steve Coffman
Opinion Page Editor	Gerard Snyder
Graphics Editor	Maryanne Sarik
Business Manager	Sandy Houser
Advertising Manager	Aimee Kalnoskas Gayle Sidelnick
Entertainment Editor	Andy Ashenfelter
Advisor	Dr. Douglas Campbell

Announcements

The Lock Haven Community Orchestra needs string players, trombone players and other interested musicians. The orchestra meets every Tuesday evening 7:30 p.m. to 9:30 p.m. in the Sloan Fine Arts Center room 121.

Attention Students:

The Newmann (Catholic) Community on campus is sponsoring a volleyball social, Friday September 30 (today) from 6:30-9 p.m. in Zimmerli. All are welcome and encouraged to attend. Refreshments available.

Attention Management Science Majors:

There will be a general organizational meeting, Tuesday, October 4 in Raub 205. Anyone is welcome to attend. There will be nominations taken for secretary and programming chairman, and we will be discussing plans for the fund raisers and activities.

Tired of the Frats? Do you still want to get a break after a hard week, relax and meet people? Come to the Full Gospel Fellowship on Friday at 7:00 in Akeley 111 for a change. All are welcome to share in the Worship and Bible Study.

CAMPS--Alcohol Awareness

Carol Rinaldi and Doug Romig will present a program on alcohol awareness at the Psychology Department Journal Club and Seminar Series on Monday, October 3 at 4 p.m. in L406. All are welcome.

More Announcements on page 3

OPINION

The Eagle's Claws

By Jonathan Bravard

It's all a matter of history. They say if you don't remember it you are doomed to repeat it. So far, SCC president John McNamara hasn't learned that lesson, if anything he was asleep in class that day.

The history I am talking about is that of the relationship of Student Government to the PUB directors they hire. All you have to do is look back into SCC history and see how many directors have been fired or resigned in the wake of controversy. It's a very simple thing to do, it's so simple President McNamara has ignored it.

I don't know why he is in such a big hurry to turn over SCC operations to a total stranger. According to SCC sources he wants a director before the middle of October. Why all of the sudden when things, according to McNamara, are running so smoothly, hire someone to interrupt the flow? Could it be, Mr. McNamara, that you really don't know what is going on in your own building? Is it possible that you have no control over your employees? Has the "Bookstore-gate" mess really scared you that much? Or is it that you are just too lazy to do the job yourself?

Sources within the SCC itself say that aside from "Bookstore-gate" things are indeed running well. These same sources have also admitted that they themselves feel rushed by John McNamara. In conversa-

tion they admit that a good formal SCC constitution should be in place before a new director is hired. They admit that if they are in place, a job description, contract, etc. are not ready. They have also questioned hiring a director when one is not really necessary.

In our conversation, agreement was reached on what really is needed at the PUB instead of a director. What is needed is a bookstore manager. Right now the person running the bookstore has no management experience at all. This became glaringly apparent last summer. So the answer is simple: don't hire a director, hire a manager.

Speaking of what I like to call "Bookstore-gate". Ask yourself if you are being told the whole truth about what went on. Ask yourself if SCC President McNamara has been completely open. Will we ever find out the truth? You're not coming up with any answers are you? Strikes you sort of funny doesn't it.

Well someone on the SCC executive board looked into the matter on their own. Although they wouldn't give details, they seem to think not everything is being told.

How do we find out the truth? The answer is simple, put pressure on student government for the whole truth and don't let up until they give satisfactory answers.

See you next week.

Announcements

The Eagle Eye would like to include campus organizations and clubs in each issue as much as possible. Press releases can be addressed to Gerard Snyder, The Eagle Eye, Parsons Union Building. Due to space limitations, all information may not be used, but an effort will be made to insure that all organizations receive equal coverage. Press releases for publication are due on Monday and Thursday at 11:00 a.m. If you have an event which you feel deserves coverage, please let us know one week in advance, so that we have time to assign a reporter.

Attention December Graduates! We are currently petitioning for a Graduation ceremony to be held in December 83. Please look for sign up sheets in various buildings on campus. Please sign these petitions, it's about time we get some credit for attending school.

Your campus radio station, **WLHC 90.3 FM**, is now broadcasting weekdays 7-9 a.m. and 5-midnight, plus weekends noon-midnight. Join the jocks for the best rock and roll The Haven has to offer.

Students, residing in Clinton County, may register for voting by calling:

Mitzie Latimer - 893-3705

Fran Fiorito - 748-4913

HURRY UP! Voter registration ends on October 11.

Attention - Anyone interested in working in the Eagle Wing Snack Bar, please contact John McNamara at 2331. Students hired on first come, first serve basis.

*Homecoming
King and Queen Nominations**King**Queen*

Please place your nominations in either the ballot box located in the cafeteria or the lower level of the PUB. Nominations end Tuesday, Oct. 6 at 8:00 p.m.



LETTERS

The war rages on with the Men in Blue

Dear Editor,

I'm writing in response to the letter published last Tuesday, "Men in blue are helping in many ways" by Tim Altieri.

For those students who did not know, Tim Altieri is employed with Law Enforcement. I would like to know if Mr. Altieri is stating his opinion or that of his boss, Mr. Hepner.

There seem to be problems in law enforcement, because Mr. Altieri found it necessary to deny Mr. Punter's accusations. His letter sounds like a classic example of the "system blowing its own horn."

Mr. Altieri feels "there are many ways in which the police protect us. They protect us from non-college related folk...day and night."

As for the firearms issue, there is no reason why campus police need firearms. In context of the Kent State references, I believe Mr. Punter meant that if given their way, law enforcement would create an atmosphere equivalent to that of Kent State. I don't want to condemn law enforcement, but every law enforcement agency in any city, county and state is subject to public opi-

tion. Of course, there are people who constantly jeer and insult law officials. That is everywhere. All our law enforcement officials do, is say that it is hard to be friendly with students.

I think the issue is one of the attitudes of the law enforcement agency here at Lock Haven University. Maybe they should let us know that they are on our side. Then they would possibly stop getting the abusive attitude of some students.

Or are they against us? Harassment does exist in our law enforcement agency. News has leaked out that Mr. Hepner, Officer Gerringer, and Officer Royer (to mention a few) are out to get Mr. Punter as a direct result of his article.

Is this necessary? Maybe the school should do something about the attitudes of our law enforcement people. There should be something done to correct this situation at hand. I will say that never before have I seen a law enforcement agency that lacked discretion, sincerity, and professionalism as this one does. Do we students want an agency on campus that is like this? Well, I don't!

Vic Hitla

Student and faculty rights in danger

An Open Letter to the Students and Faculty of Lock Haven University:

Our rights are in great danger. The Student Cooperative Council, Inc. (SCC) Senate has seen fit to place arbitrary and ill-advised limits on the nature of our entertainment here at Lock Haven University. In Wednesday's regular meeting, the SCC voted to prevent the Social Committee from showing a sexually explicit x-rated film on campus. As the co-chairperson of the Social Committee, I consider my first responsibility as pleasing the majority of the student body. In my opinion, the vast majority of the students here at Lock Haven would not object to such a film.

The reason that the SCC gave for its vote were nonsensical. Most of the Senators who spoke against the showing of an x-rated film gave moral excuses to justify their actions. Matt Huber, the Senate Parliamentarian, claimed that showing an x-rated film would only appeal to "the debased mentality of Lock Haven students." Mr. Huber can say anything he wishes concerning the morals of his peers, but, come election

time, Mr. Huber had better watch his tongue or lose his job. Who is Matt Huber that he can use his own moral standards to condemn his fellow students? He's talking about you, people. Is this a shining example of representative democracy?

The opinion of the students is important to the Social Committee. We need to know your opinions, and so do your respective Senators. Please, if you value your independence from outside moralists who would impose their own restrictions on your everyday life: get in touch with your Senator and register your opinions. Find out how your own Senator voted on this sensitive issue, and discuss the options. There will be an opinion poll today in Bentley Hall and in the PUB; you will be able to register a direct opinion on the showing of sexually explicit films on campus. Only you can stand up for what you believe in. The time has come to be heard.

Steven Hess
Social Committee Co-Chairperson

CAPS offering family planning services

Family planning services are available through The Clinton Association of Physicians and Surgeons (CAPS) at 955 Bellefonte Avenue. Clinic hours are Monday from 1 p.m. to 3 p.m., Tuesday from 5 p.m. to 10 p.m., Wednesday from 9:30 a.m. to 5 p.m., and Friday from 9 a.m. to 4 p.m.

Services are available with complete confidentiality without regard for marital status, age, race, or ability to pay. Patients need not be in need of contraceptive services, but are also welcome for annual pap tests, breast examinations, contraceptive counseling and education. Those interested in birth control have an opportunity to learn about the various methods available at the clinic before making a choice.

After a clinic nurse takes a medical history, patients receive a physical examination (including instruction in self-examination), pelvic examination and pap tests. Pregnancy tests and other laboratory

tests are done when needed.

The staff of the clinic includes Clinic Director Barbara Parker, C.N.M.; Sam Schrack, P.A.; and Education Coordinator Lynne Herrmann, R.N. The program is under the medical direction of Dr. Michael R. Greenburg.

Payment is based on a sliding scale with most patients paying a reduced fee. The Family Planning Clinic of Lock Haven has arranged for a special student fee to accommodate the financial problems of students. The yearly cost for college students receiving the full range of family planning care is \$15. This includes the initial visit and all follow up visits for one year. Birth control pills or other supplies are also provided at a greatly reduced fee.

Appointments may be made at the Bellefonte Avenue office by calling 748-7716. Family planning educational programs may also be arranged by calling the clinic.

Campus News

Top bands unavailable

By Dave Prusak

According to Student Cooperative Council (SCC) Social Committee Co-Chairman Steve Hess there is a good chance that a November Thomas Fieldhouse concert featuring both Robert Hazard and The Fixx will replace three other previous possibilities. A Social Committee meeting was held Tuesday to discuss concert possibilities, among other things.

Hess said, "Altoona agent, Greg Morris originally told me that Bryan Adams, Quarterflash, and .38 Special were all available for a fall concert. But just recently I was informed by Rockland County, New York agent Harris Goldberg that neither one of these groups even considered a fall tour."

Hess said that if the SCC gets The Fixx and Robert Hazard on the same ticket, the groups would most likely accept the low bidding price. The SCC would also like a Lock Haven University (LHU) band to open for these two groups.

According to Hess, "The Fixx has gained popularity by playing on the same bill as The Police. Robert Hazard is very popular in this area."

In other matters, guest Judy Rinella, assistant dean of students for campus activities, informed the Social Committee that this year's Homecoming theme as approved by the Homecoming Committee will be 'Horror Hits the Haven'.

The Social Committee agreed that there will be separate Greek and non-Greek prize divisions for the October 15th Homecoming festivities. Horror ideas may come from old movies, new movies, or any Halloween movies.

The Social Committee agreed that trophies will be awarded for best floats.

Cash prizes will be given out for best costumes and most artistic hall decorations.

Hess said that the Homecoming parade will basically follow last year's order. He said that the LHU marching band is the only definite musical ensemble as of this time,

and that the Bellefonte High School marching band is another strong possibility.

Commenting on the SCC sponsored TGIF party, Social Committee co-chairman Dan Leach said, "Friday's TGIF party was a disappointment because at most only 100 people showed up. I feel that improved advertising would bring more people to the party."

Leach said, "It's definite that the local group Harpo will perform at the October 28th Halloween party."

In other matters, Rinella said, "I'm seeking help from the SCC, the Social Committee, and other organizations to make 'Parent's Day' successful. 'Parent's Day,' which is tentatively scheduled for October 29th, is expected to entail tours of campus, decoration contests, entertainment, and free giveaways. An ice cream social is expected to conclude the day's festivities."

Guest Steve McCole informed the Social Committee that the RHA sponsored Bed Race technicalities were being ironed out. "Our only problem came when we had to move the location of the October 22nd race to West Main Street, because Water Street is classified as a state highway. Our publicity is starting, dormitories are contributing, and our pledge drives are in full swing. Dr. Willis, the police, and city council all have strongly backed this project, which will benefit the United Way."

In other action, the Social Committee endorsed a 6-4 vote in favor of showing an X-rated film. The decision of whether or not to show the film on campus will be passed on to the SCC.

Lynch assigned new duties

The successful development of affirmative action at Lock Haven University (LHU) is a goal of Robert Lynch, Affirmative Action director/assistant to the vice-president for the administration. Lynch has been at LHU since 1969, but has been recently assigned a new title and duties.

Lynch was previously the director of Development and Minority Affairs. He said that through the Affirmative Action title he will again be working with minority affairs, but that under the new title he is also responsible for LHU's minority desegregation plan which has just been revised and resubmitted for approval.

Lynch spoke of one of his objectives for his new position saying, "I'm concerned about the human relations on campus." He said that this concern extends to all students, not just black students. According to Lynch, the institution must continue to provide an environment conducive to learning and living.

Lynch also serves as the director of human relations and community develop-

ment here. He is responsible for implementing human relations programs, and town/gown relationships between the college and the community. He also serves as an advocate for black students

He is the advisor of the Black Cultural Society, and conducts the University/Community Orchestra and the Lock Haven Community Chorus.

Lynch lists as his hobbies: cars, model trains, collecting elephants and owls, and reading.

He is married to Dolores Lynch, assistant professor of Social Welfare and Sociology and coordinator of the Social Work program here.

He received his Doctor of Education degree from the Pennsylvania State University, his Master of Music Education degree from Duquesne University, his Master of Education degree from the Indiana University of Pennsylvania (IUP) and his Bachelor of Science degree from IUP.



THE ORIGINAL

Dorms - Delivery Only
748-8027

Monday-Thursday 6:30-10:30
Friday and Saturday 6:30-11:30
Sunday 6:30-9:30

Please call at least 15 min. before delivery time

EAGLE WING SNACK BAR



Convenience Store

Pick up staple items to take to your dorm, apartment, or house.

Hours:
M-F 7:30 a.m. - 11 p.m.
S-S 11 a.m. - 12 p.m.

Inquire About Baker's Dozen Card!

<p>Movie Night Special Saturday & Sunday small cheese pizza \$1.00 with coupon</p>	<p>Movie Night Special Saturday & Sunday Hamburger & small soda \$1.00 with coupon</p>
--	--

PRESENT COUPON BEFORE ORDERING

Buy a salad or taco salad and get a quarter pounder free
Cheese/tomato are extra
Not valid with other offers.
Expires Oct. 6, 1983

Welcome Lock Haven University Students

Starting Friday National Lampoon's VACATION

ROXY

TWOFER NITES
(2 ADMISSIONS FOR THE PRICE OF ONE)
ENTERTAINMENT SAVINGS ARE YOURS
THE ROXY MOVIE-GOING-WAY

THIS OFFER IS VALID
MONDAY thru THURSDAY ONLY

Present this ad with your I.D. Card at the box office

ANY REQUESTS?
ANY CRITICISM?
WHAT'S PLAYING?
Call 748-5606

Showtimes
Fri. & Sat. - 7:15 & 9pm
Sun. - Thurs. 8pm only

Coupon Good thru October 20th.
not valid for X-rated or special engagements

Entertainment

Marching band growing in size and stature

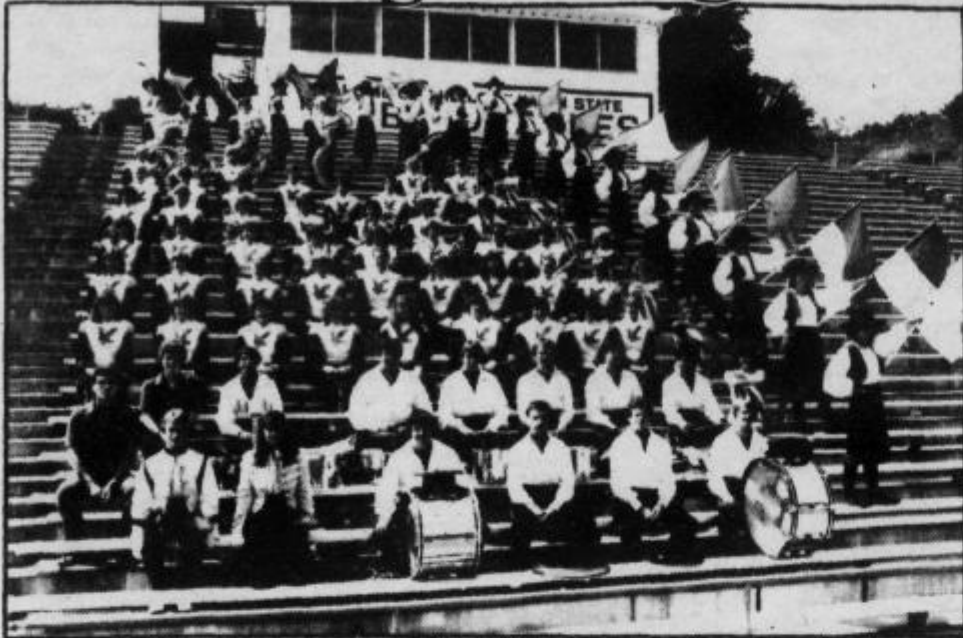

The 1983-84 Lock Haven University Marching Band is looking and sounding stronger than ever

Nickelodeon offers new way to see favorite movies

There's something unusual in Lock Haven that's adding a new dimension to entertainment in College Town. Not only has an abandoned building on 208 E. Church St. been remodeled, but the idea of movie going in this area, has taken on a new dimension.

Enter the Nickelodeon

It's more of a "movies" house than a movie house with over 350 films available to view in any of the 30 private screening rooms. For \$1.95 rental fee per movie (a percentage of which is paid to the production company) and \$2.00 per person, you and your friends can watch the film of your

choice in private and quite inexpensively.

Each of the 30 rooms has a television, comfortable couches and is carpeted from floor to ceiling. You can select from a cozy room for two up to a spacious layout for twenty. The television screens vary in size with the rooms, the largest room having a four-foot screen.

Somehow, they have managed to weed out X-rated films from that list of 350 so if that is what you are into, forget it. But what you will find attractively displayed on the walls when you enter are such movies as "Flashdance," "Officer and a Gentleman," and "Monty Python and the

Holy Grail." The Nickelodeon also offers rock flicks featuring the Beatles, Rolling

Stones, and Crosby, Stills and Nash along with many others. In other words, prepare to make a difficult choice.

Bob Wise, owner of Clydes Sporting Goods, bought the Nickelodeon Franchise from a firm in Erie, Pennsylvania. Although the main office suggested he locate it in Williamsport, Wise insisted it be built in Lock Haven. According to general manager Chuck VanGorder, it was a profitable decision. "The turnout from the university students alone has been very good even with the limited advertising,"

said VanGorder.

At this time, the Nickelodeon is offering the usual theatre fare- popcorn, soda, and candy. But within three weeks, they will open a restaurant specializing in hot Italian dishes, pizza, and subs. Even if eating and movie-going aren't your idea of a good time you can always spend time with Mr. or Ms. Pac Man in the Nickelodeon's extensive arcade.

The Nickelodeon is definitely an alternative to consider when faced with the what-do-you-want-to-do-tonight blues. That is, as long as you are ready to face 350 movie selections.

By Steve Coffman

In 1973 Lock Haven University's Marching Band consisted of 13 people and the organization was, perhaps, the joke of the conference.

No more. It is now 1983 and the LHU Marching Band is 90 strong. The band has evolved from a joke to a serious threat to other bands in the conference. Conductor of Bands, Dr. Florentino J. Caimi said, "Other schools in the conference are not happy to see us get off a bus at their school. This year's band is playing the most difficult music anyone plays on the field, anywhere," said Caimi. The band is playing high class and challenging music and they're doing it well.

organized a drive to get additional uniforms to accommodate the larger band.

The first real college-sounding band, developed in 1979, in Caimi's opinion. "The group was made up of fine musicians but there still weren't enough of them," Caimi said.

Also in 1979 the first band camp was held. Band camp is a week long event that occurs just before school starts. Band camp is five grueling days of 12 hour practicing all in preparation for the fall show. Caimi has continued to hold band camp every year since.

Last year, at Clarion, LHU's band was the victim of a kind of dirty trick among bands and found themselves to be the post-

"Other schools in the conference are not happy to see us get off a bus at their school. This year's band is playing the most difficult music anyone plays on the field, anywhere."

This improvement, however, has not come easily. It is the result of a lot of hard work and enthusiastic support.

The real work began in 1974 when Caimi was hired on a full-time basis. His first job was to increase the numbers in the group. "The band's reputation at the time made recruitment difficult," Caimi said. Upperclassmen at Lock Haven or anyone who had any knowledge of the band simply had no interest in becoming part of the group. However, in 1975 following some 500 recruiting phone calls, the band had 40 members.

In 1977, the band was boosted by Anthony A. Torsell. Torsell began a scholarship program for bandmen and was of great help financially to the band. Torsell

game entertainment. No one hangs around after a game to watch the band! But, at least two-thirds of the Clarion crowd did! Something must be getting done right.

Caimi attributes much of his success to good support from the administration and SCC: "It has never wavered," he said. Also, Caimi has had the help of Sam Arnone, drill instructor, Jane Arnone, flag instructor, and Janet Copeland, majorette instructor.

So, whether you like football or not, stop in at Jack Stadium around halftime on Saturday and watch and listen as this year's Field Commanders Blake Bergey(sr) and Jackie Dacey(soph) lead LHU's Marching Bald Eagles in an enjoyable and exciting show.

Community vs. University: Who has the fastest bed?

Kim Wilkinson
News Editor

A challenge between the Lock Haven community and Lock Haven University (LHU) students will be realized in LHU's First Annual Bed-Race on October 22, according to Lisa Braubitz, representative of the bed-race committee.

Braubitz said, "The townspeople are anticipating the challenge of racing against fraternities and sororities."

The bed-race will take place from the intersection of Third and Main Streets to the intersection of Water and Main Streets. It is approximately four-tenths of a mile, according to Braubitz.

Teams will consist of six people. Four people must push the bed, and two people will ride in the bed.

According to Braubitz, the only restrictions for the beds are that they must have wheels and a mattress. No motorized vehicles will be allowed.

Braubitz said the bed-race idea originated in a rural social work class. She said group members talked to other students on campus and received positive feedback on this new idea.

Participants must pay a one dollar entry fee and the teams must obtain pledges. The people who pledge may pick a time that the winning bed will cross the finish line. The person who chooses the winning time will

be awarded a prize.

All proceeds of this function will be donated to the United Way. "Our goal is to raise a thousand dollars," said Braubitz.

Prizes will be awarded for first, second and third place times, the most pledges obtained, and the best dressed bed.

Braubitz said interest has been shown by the Alpha Chi Rho, Phi Mu Delta, and Sigma Pi fraternities, the Residence Hall Association (RHA), the Student Cooperative Council (SCC) social committee and a few off-campus student teams.

Community teams from Sal Assante's, the Elks Club and the Kiwanis Club have also been formed.

Pre-registration will begin tomorrow during the dinner hours in Bentley Lounge, according to Braubitz.

She said, "If we get a lot of cooperation from other groups it could be a lot of fun and it can continue to be an annual event."

Wallace Smith, hall director at McEntire Hall experienced bed-races at both Buffalo State College and Farmingdale University. He said, "It (the bed-race) went extremely well. We had good participation from the community and students. It was a morale booster and a lot of fun."

Braubitz said, "Plans are moving very nicely and in a positive manner."

PREGNANT? NEED HELP?

Pregnancy Testing
Confidential Counseling
Abortion
Birth Control
Gynecological Services

Allentown Women's Center
215-264-5657



-OPEN SKATING-

Wed., Fri., Sat., Sun.	7 p.m.
Late skate every Sat.	10 p.m.
Matinee Sat. and Sun.	1:30 p.m.
Morning skate Wed.	10 a.m.
Adult skate Thurs.	7 p.m.

501 E. Walnut St.
Lock Haven

For private Party Reservations
Call 748-6670 or 748-3690

Sports

Booters bombard Edinboro, 10-0, for sixth

By Rocco Pallotto

The Bald Eagle soccer team continued its winning ways Wednesday with a 10-0 thrashing of the visiting Edinboro Scots.

Senior All-American Robbie Gould celebrated his 21st birthday in fine fashion as he picked up a goal and four assists.

John Lucosky started the barrage at 12:30 with the first goal of the afternoon. Gould picked up his first assist by heading the ball to Lucosky after a corner kick.

Just about seven minutes later, Eagle soph Steve Paguia was fouled in the penalty box. The result was a Pat McKenna goal as he took the penalty kick at 19:45.

Gould picked up his second assist when he fed the ball to Sean Perry, a freshman from Nottingham, England, who scored his third goal of the year at the 32:56 mark.

The Eagles struck again just 21 seconds later as Lucosky and Gould again teamed up for a score off a corner kick. Lucosky's goal was his eighth of the season.

Unfortunately for the Scots, the Bald Eagle booters weren't finished with their first half scoring attack. Chris McKenna had a long throw-in, which Perry put in the net for his second goal of the game. This goal came at 38:40.

LHU added one more goal before the half when freshman Phil Stephenson assisted co-captain Alan Dawson's goal at 41:15.

As if Edinboro hadn't had enough, the Eagles upped their lead to 7-0 just 12:04 into the second half. Lucosky completed his first collegiate hat trick (three goals in one game) on an assist by Dawson.

Soph Kevin York picked up an assist by feeding the ball to Pat McKenna, who scored his second goal this year at the 16:45 point.



Eagle Eye photo by Brian Lathrop
Lock Haven's Pat McKenna heads the ball upfield during the Eagles' 10-0 drubbing of Edinboro

1-2 Bald Eagles looking to get untracked

By Mark Mahoney

The Lock Haven University football team will face a very aggressive, but winless New Haven University team this Saturday.

New Haven is 0-3, with losses to Southern Connecticut (31-7), Central Connecticut (6-0) and New York Tech (17-7).

It is a struggling New Haven football team that will come into Jack Stadium on Saturday. Veteran quarterback Matt Reddy is out for the season with a kidney ailment, so the job has been split between Paul Kelly and Kevin Moreland.

The two have combined to complete 11 of 33 passes, while throwing six interceptions and only one touchdown in three games. Moreland started the New York Tech game, but either one could start this week.

Lock Haven coach Jack Fisher, when asked about this week's game, said, "We're gonna learn a lot about our football team this week." He was referring to how his team will bounce back after losing to Clarion last Saturday.

Fisher described New Haven as a team that is very aggressive, with a lot of team

speed, but few outstanding players.

New Haven's production from some key positions shapes up like this: at tailback, Royce Fontes has rushed for 168 yards on 47 carries and fullback Fred DiRenzo has 113 yards on 22 carries and 1 TD. Wide receiver Ralph Pacifico has 8 receptions for 127 yards and 1 TD.

Lock Haven won last year's contest 24-0 at New Haven. The Bald Eagles have to be optimistic about winning this game, as well. The game begins at 1:30 Saturday at Jack Stadium.

Gould, who scored his lone goal at 30:14 on an assist by Perry, added his final assist when he had a long throw-in knocked into the back of the net by York. The goal set the final score at 10-0.

Sophomore Seth Moser scored a goal a little over a minute later, but had it negated by an offside call.

"I think the score says it all," commented LHU mentor Mike Parker. "It was a sole Lock Haven performance against a very weak Edinboro team. Certainly during the first 45 minutes they did what I asked them to do - be unselfish and play as a unit and the goals came."

After outshooting West Virginia University 20-1 at the half last Saturday and only holding a 1-0 lead, Parker commented after the 2-1 win that he must try to get his squad to take advantage of their opportunities. This time the Bald Eagles outshot their opponents 20-2 in the first half, but held a 6-0 lead.

The final stats saw the Eagles take 29 shots to just three for the Scots. LHU goalkeeper Bruce Cocker was forced to make just one save, while Edinboro goalies Chris Vadean and Jay McElhinney had to make 14. Dave West didn't record a save during his stay in the Bald Eagle net during part of the second half.

The Eagles also dominated the corner kicks (12-2) as the ball was rarely in Bald Eagle defensive territory.

LHU, now 6-1, won't be at home again until the end of October. Their six game road trip starts Saturday as they travel to William Patterson (NJ). After this game they will be gearing up for an October 7 meeting with Penn State, who defeated the defending Division 1 national champions Indiana University earlier in the season.

Lady runners split

By Christa Landas

The Lock Haven women's cross-country team participated in a double dual meet Saturday at East Stroudsburg.

The Lady Bald Eagles soundly defeated ESU by a 22-39 margin, but suffered a close loss to Bloomsburg University 26-29.

Laura Mason of ESU took the meet in a time of 18:21 and, in doing so, broke the course record by fourteen seconds. Lock Haven's Dawn Eid finished in 19:22 and placed second overall. The other Bald Eagle top finishers were: Kathy Staib, 6th; Pam Noll, 7th; Lyne Dintiman, 9th; Jo Kent, 12th; Louise Bashore, 13th; and Sue Haseltine, 14th.

Cross-country coach Leroy Straley commented, "Dawn Eid is back to the form she was a couple of years ago and she is looking strong. Freshmen Kathy Staib and Pam Noll ran a heck of a race against ESU and Bloom. And Lyne Dintiman is adding a lot of help to the team."

Straley was pleased with the victory over East Stroudsburg and is anxious to meet both ESU and Bloomsburg in the PSAC conference meet.

The Lady Bald Eagles will not see action again until October 8, when they go against a tough Binghamton squad.

Coach Straley, also mentioned the October 15, LHU alumni cross-country run, in which any female on campus can participate. If you feel you can run 3.1 miles, call 893-2099, or stop by and see Mr. Leroy Straley in Zimmerli for more information. He would like to form teams if there is enough interest shown.



frances

Price Auditorium

Saturday & Sunday

At 8pm.

R

Advantage LHU: Lady netters undefeated

Kevin Campbell
Sports Editor

Working towards what could be the first undefeated season in ten years, the Lady Eagle tennis team raised its record to 5-0 with a 6-3 triumph over Shippensburg Tuesday.

Shippensburg, who came into the meet as one of three teams favored to win the conference title, could manage just one victory in singles competition against the Bald Eagles. Winners in singles play were Denise Liebert (6-4, 1-6, 6-2), Edna Roth (6-3, 6-4), Roxanne Mergia (6-3, 6-3), Gail Overdorf (6-1, 6-2), and Sharon Starzan (7-6, 6-1).

The Red Raiders did manage to win two

of the three doubles matches, but had already lost the meet following singles competition. The Bald Eagle team of Roth and Mergia salvaged the final doubles match, winning by a 6-2, 6-0 count.

Not since 1973 has the Lock Haven tennis team finished its season undefeated. Head coach Kim Muller could not pinpoint just what the Lady Eagles are doing differently from the past few years, but feels this team has the potential to win the conference title.

"Everybody is surprised at where we are at this point in the season," she said. "I don't know what has made the difference this year, but I hope nothing disturbs the girls on the court now. They have really been using their heads on the court," she

continued.

Muller had anticipated meeting three outstanding teams this season in conference action. The Lady Eagles have already beaten two of those squads, Slippery Rock and Shippensburg, and will face the final difficult task Monday against Bloomsburg.

"Right now Bloomsburg is the toughest team in the conference, unless we are," the coach commented. "This will be the last of the tough ones in the conference."

The team is now guaranteed of a winning season following the Shippensburg meet, but that will not be enough for Muller. The coach expressed her confidence in the team winning most of the remaining matches, with a good possibility of them winning it

all.

Lock Haven has already beaten Edinboro and East Stroudsburg in earlier conference competition. After five tough matches, the team has three undefeated singles players. Gail Overdorf, Roxanne Mergia, and Sharon Starzan all sport records of 5-0 this season. The doubles team of Holly Reitzel and Kelly Sherbine have dropped just one decision at the hands of Shippensburg.

The Lady Eagles will face Mansfield Saturday before coming home to challenge Bloomsburg Monday. With a possible victory Monday, the tennis team of Kim Muller could be on their way to the conference title.

Victory over Cortland gives hockey team #1 ranking

By Dave Prusak

A second half goal by sophomore link Ginny Neiss at the 1:53 mark gave the visiting Lock Haven University (LHU) field hockey team a hard earned 1-0 victory at Cortland St. (N.Y.) on Wednesday.

The LHU victory was their fifth in as many games this year, and earned the Lady Eagles a national ranking of number one. Cortland third year coach Pat Rudy, who was captain of Taylor's LHU team in 1976, would have liked nothing better than to defeat her former coach.

The first half was dominated by LHU, but no goals were scored. LHU had four good opportunities to score, but each was turned away by Cortland goalie Lisa Noll.

The second half was highlighted by Neiss's goal. LHU's Wendy Heiges sent a penalty corner to Ann Grim. Neiss then received a pass from Grim and put it by the

Cortland goalie for her second goal of the year.

The only major threat from Cortland was mounted with about fifteen minutes left in the game. A potential goal went just wide of the cage. The LHU defense then held on to a narrow 1-0 lead, and captured the game.

Following the win, LHU coach Taylor said, "Cortland was definitely looking to knock us off. They (Cortland) entered the game with a 4-0-1 record. Coach Pat Rudy has turned their program around."

Taylor said, "Our line of Ginny Neiss, Ann Grim, and Jackie Fives played well. Darlene Birney gave us good pressure in the attack area. Bonnie Lassen played one of her better games at the sweeper position."

While most LHU sports fans were watching the football team lose last Saturday, a small group of fans were content to see the

LHU women's field hockey team defeat visiting Villanova University by a 3-1 score.

The LHU victory was actually sparked by a Villanova goal early in the second half.

The first half of the contest was nip and tuck. At the 8:00 mark LHU started to dominate the game offensively. At 11:13 the Lady Eagles were finally awarded for their aggressive play when Neiss connected on a long shot from the right side.

When the first half ended it was clear the LHU squad was dominant. The only problem was Villanova wasn't playing that bad either, despite being outshot 14-1. Villanova goalie Lisa Buschmann only allowed Neiss's goal to get by. She kicked away the rest of the shots.

The second half started safe enough. Villanova took the ball into Lady Eagle territory, and fans waited for LHU to clear the

ball. But the ball was never cleared. Villanova's Danine DiBernardi found an unoccupied left side, and slapped the equalizer by sprawling Lady Eagle goalie Kate Murphy.

LHU's Sherry Derr finally broke the tie at the 13:02 mark. LHU's Heiges hit a penalty corner to captain Grim, whose shot bounced off, up, and over the drawn out goalie. Derr waited for the ball to fall before scoring her sixth goal of the season. Grim was credited for the assist.

A few minutes later Grim scored at the 17:49 mark from the left side to make it 3-1 LHU. The goal was the fourth for Grim this year.

The Lady Eagles' number one ranking will be put on the line tomorrow as they prepare to take on the fourth ranked Bloomsburg Huskies.

DiCello's Beverage, Inc.

featuring

Budweiser
KING OF BEERS.

presents

ATHLETES OF THE WEEK



John Lucosky

John Lucosky, a member of the 1983 soccer team, scored his first hat trick of the season to lead the soccer team to a 10-0 victory over Edinboro University. The Bald Eagles are 6-1 on the season.



**Gail Overdorf Sharon Starzan
Roxanne Mergia**

Gail Overdorf, Roxanne Mergia, and Sharon Starzan, all members of the 1983 women's tennis team, are undefeated in dual meet competition this year. The three netters have compiled 5-0 records to lead the tennis team to a record of 5-0.

20 N. Grove St.
748-4771
Hours: Mon., Tues., Thurs., and Sat., 8-6.
Friday 8 a.m. - 9 p.m., closed Wed.

Other Exit Sub Shop

the place to be

- Over 20 different Subs
- Video Arcade
- Now serving ice cream too

Store Hours:

Monday - Thursday 11 a.m. - 10 p.m.

Friday & Saturday 11 a.m. - 11:30 p.m.

Sunday 4-9 p.m.

**announces
Free Delivery**

Monday thru Saturday
6 p.m. and 10 p.m.



**THE OTHER EXIT
SUB SHOP**

25¢ OFF

Any large sub
at the Regular Price

Bellefonte Ave. 748-9635

Drawing for a
FREE
30" cheese steak sub
(no purchase necessary)

NAME- _____

ADDRESS- _____

PHONE- _____

Just Drop In Box At Store

Tot Watch Service is new



Eagle Eye photo by Brian Lathrop

Lock Haven University's (LHU) Continuing Education Office is making an effort to make school more feasible for all students, especially the adults returning to the classroom. The major problem that adult students face is the conflict between their family responsibilities and the time taken up by school. In order to increase their opportunity for part-time enrollment, the Office of Continuing Education has set up a "Tot-Watch."

The "Tot-Watch" program will benefit students living on campus, and the adult learners. Any student living on campus, who would be interested in making some money, and at the same time helping out the adult learners by babysitting their child or children while they attend their evening classes, are invited to join the "Tot-Watch."

"There are many adults out there who never had the opportunity to attend an institution of higher learning because of their family life, and the "Tot-Watch" is there to help those in that situation, and promote adult enrollment at LHU, besides giving interested students a chance to make a few bucks," said James Smalley, director of Continuing Education.

Smalley also said he hopes there would be enough students out there who would like

to make some money while helping out the adult students.

Any students who are interested, and would like to register with "Tot-Watch" can call the Continuing Education Office at 893-2008, or even just stop in, on the second floor of Sullivan Hall.

The Continuing Education Office will gather the information about those students interested in the "Tot-Watch" and make that list available to the adult students, who then would get in touch with the students and make the necessary arrangements about time and payments.

Now Playing at the
Roxy

Every summer Chevy Chase takes his family on a little trip. This year he went too far.

NATIONAL LAMPOON'S
VACATION

Artist Series begins Oct. 10

LOCK HAVEN -- The Lock Haven Artist Series 1983-84 will be opening on Monday, October 10, with Lords' International-Musical Theater with Puppets.

Lords' International is a visual interpretation of symphonic music combining wit, humor, spectacle, color and puppetry-for-adults into one theatre event beginning at 8 p.m. in Sloan Theater at Lock Haven University.

The theaterpieces will be selected from Mozart, Mendelssohn, Handel, Berlioz and Stravinsky.

Lords brings to each performance more than one hundred costumed puppets, marionettes, shadows or figures of his own devising.

Daniel Lords has studied in the United States, England, Scotland and France and has toured around the world five times as a solo marionettiste.

"This is not children's theater. It is conceived for and appeals to adults," said Russell C. Nelson, Lock Haven University Music Department Professor.

Single admission tickets will be sold at the door if seats are available. Season subscriptions, now on sale, are \$10 for adults and \$3 for students of high school age and under.

The Lock Haven Artist Series 1983-84 will also present three other concerts. On Wednesday, November 16, pianist Fredrick Moyer will perform. He has appeared with

the Philadelphia Orchestra, the Minnesota Orchestra, and the Japan Philharmonic; has given a Carnegie Hall debut during the past season; and won the Concert Artists Guild Award for 1981.

On Monday, February 6, the Mozartean Players will appear in Sloan Theater. They use authentic instruments of Mozart's era such as the wooden flute, Viennese forte-piano, and 18th Century violin and cello with gut strings.

The Pittsburgh Chamber Opera Theater will appear in Sloan Theater on Monday, April 30.

"It is our great pleasure to include with this season the Pittsburgh Chamber Opera Theater," said Nelson. "With outstanding young singers and instrumental ensemble, the Pittsburghers will come to town to present that most difficult artistic event, touring opera theater."

All concerts will be in Sloan Theater beginning at 8 p.m. Tickets for events in the Artist Series are available to college students and staff at each concert. Interested adults and students in the area are invited to subscribe to the series through the purchase of season tickets.

For more information or to subscribe to the series, call 893-2150 or 893-2143.

The Lock Haven Artist Series is sponsored by the Student Co-op Council Cultural Affairs Committee.

Betty Irvin's
Country Hair Stop

221 1/2 E. Main St. Lock Haven
Mon.-Fri. 9:30-12:00

200 N. Fairview St. Lock Haven
Mon.-Fri. 3-8 p.m.

15% off all perms & haircuts
with coupon 748-5224

United Lutheran Church

9:30 Worship Service
10:45 Sunday Church School

World Wide Communion Sunday

First and Church Streets
Lock Haven

The Family Clothesline is downtown Lock Haven's only factory outlet clothing store. Save from 30% to 60% everyday on famous brand name clothing for men and women.

WRANGLER SWEAT WEAR at LOCK HAVEN'S LOWEST PRICES!

Fleece Shorts	3.99
Sweatpants	6.99
Crew Neck Sweatshirts	5.99
Pullover Hooded Sweatshirts	8.99
Zip Hooded Sweatshirts	9.99
DANSKIN and CAPEZIO TIGHTS	\$3.39
DANSKIN LEOTARDS, Long Sleeve & Short Sleeve	\$6.99
WOMENS CALVIN KLEIN JEANS	\$17.99

NEW ARRIVAL! LOCK HAVEN UNIVERSITY:

\$3.99	Sweatpants	\$7.99
\$4.99	Crew Neck Sweatshirts	\$7.99
	Hooded Sweatshirts	\$10.99

9:30 to 5 Daily Thurs. & Fri. 'till 9

the family clothesline

5 west main st. • lock haven, pa. 17745 • 717-748-8830
Division of Nittany Clothiers, Inc.

Recently Expanded

The Eden Lounge
6 miles from University traffic light on Kenova Road

Pint & Pizza Night
Tuesday
8-midnight
Special Price on Pints
Pizza-99'
-No takeouts-

Dance to Live Music
Wednesdays
Thursdays
Fridays
Saturdays

Beat the Clocknight
Thursday
Starting at 8 p.m.

Come Hear Those Great Bands
Allies • MX • The Front
The Surge • The Stang
all exciting Top 40 bands

Fall Schedule
Open Tuesday-Saturday
11:00 a.m. - 2:00 a.m.
Phone 748-9476