



New Faculty at Lock Haven State College are, from left to right, Mr. William Rost, music; Dr. Hu-hsun Tsai, sociology, Mr. John Washburn, social science, Mr. John Brendel, psychology; Mr. Richard Taylor, health and physical education; Mr. Trafton Buchanan, psychology; Dr. Charles Hayes, German; Mr. Michael Parder, health and physical education; Mr. Louis Rumbalski, art; Mr. Robert Dixon, communications and technology; Miss Jean Lundholm, health and physical education; Dr. Paul Stanton, dean of teacher education; Miss Maralyn Heimlich, assistant dean of student life; Miss Sharon Taylor, health and physical education; Miss Catherine Sheridan, Akeley School; Dr. Harvey Sterns, director of elementary education; and Mr. David Arseneault, coordinator of campus activities.

Heimlich Occupies New Position

Lock Haven is replacing the old and bringing in the new. Miss Heimlich, the Assistant Dean for Student Life, has first hand knowledge of this for she is in the position of being a new faculty member in a job never before in existence.

She is not, however, new to the job responsibilities. Completing her undergraduate work at Ohio State, and her Master degree requirements at Indiana University, Bloomington, Indiana, Miss Heimlich served as Residence Hall Director and coordinator of related areas at Ball State University in Muncie, Indiana.

At Lock Haven State, Miss Heimlich's job responsibilities include the selection and training of counselors and residence hall managers, the recommendation of necessary changes, the training and advising of the Judicial Board, and direct re-

sponsibility for the three women's dorms and commuters. In addition, she is serving as advisor to the Women's Dorm Council, and mediator with the Dining Service.

Commenting on the revised student service system, Miss Heimlich stated that each dean will have a specific function but will be working together as a team. When asked about her feeling toward her new job, Miss Heimlich replied, 'I'm looking forward to a good year.'

Developmental Reading (Ed. 414) Course: Developmental Reading (Secondary) has been added to course offerings for this semester. The class will meet Tues. and Thurs. at 3:40 in R308.

Stern, Former Principal, Replaces Gross as Elem. Head

Dr. Harvey Stern, a man with a wealth of experience in the Elementary Education field, is the new Director of Elementary Education at Lock Haven State. Dr. Stern replaces Lydia Gross who retired last spring.

Receiving his education at such institutions as Syracuse University and Wayne State, Dr. Stern obtained his Doctorate at the University of Michigan. For the past 3½ years he served as the Director of Elementary Education at Marshall University in Huntington, West Virginia and consultant in team teaching and non-graded schools in Charleston, W. Va.

A former elementary school principal, Dr. Stern spent five years working in overseas dependent schools. While he was there, his 17 year old daughter, Robin, was born. Robin was a contributing factor in Dr. Stern's decision to accept the position at LHS as she is enrolled at the college as a freshman this Fall.

Dr. Stern described LHS as having a nice atmosphere of friendliness and co-operation. In reference to his own department, he stated that there exists a strong, excellent, and proficient staff among which a concern for the individual student is present.

The new director views one of the major myths of teacher education today as being that the program should equip one person to teach all subjects. This generalistic policy, he feels, is unfair to the child. Looking to a futuristic goal, Dr. Stern advocates replacing the 'self-contained teacher' with a number of specialized persons constituting a 'self-controlled school.' This 'co-operative team' would result in a more opened, less structured approach to teaching.

The idea of greater flexibility in teaching is also found in his view toward Alkeley School. The laboratory school, Dr. Stern feels, is the testing ground for the practicality of new methods and techniques. He sees it as an opportunity for the students to experiment with different approaches and observe the results, and in the process of being confronted with the realities of a classroom situation, perhaps shake off some of their idealism concerning teaching.

Concerning current job opportunities in the elementary education field, Dr. Stern acknowledges that fewer opportunities exist now than in the past; however, there are increased opportunities for men and continuous openings due to a high turnover rate for women teachers

who leave to marry or raise children. He stressed that the applicant will have to go where the job is and persons in the specialized fields, for example, special education, early childhood, library science, and remedial reading, will have more positions opening up to them.

Attention: All students must have their ID cards embossed with their social security number.

**PUB Basement
MWF 8-11
Tues. 11-3
Thurs. 1-3**

Dean Found For Teacher Ed. Revisions Started

"The quality of the program at Lock Haven is as good or better than various programs I have observed or been involved in," stated Dr. Paul Stanton in reference to the current Teacher Education program.

Coming to Lock Haven from the University of Pittsburgh, Dr. Stanton replaces Dr. Irene Russel as Dean of Teacher Education. Although he has only reviewed the program superficially, Dr. Stanton feels it has the potential for becoming a model program of quality teacher education.

Revisions have already started in some areas and more changes will occur throughout the semester. Dr. Stanton feels competency based education must be explored more fully and early experience with children is essential. He hopes students and faculty can work together and share their experiences and opinions.

Dr. Stanton did his undergraduate work at High Point College in North Carolina. He received his Masters degree from East Carolina University and a Ph.D. from the University of South Carolina.



Housework is one thing that there's no catching up with. You go to bed at night with everything done, but while you're asleep the sheets are getting wrinkled, the dust is settling, and stomachs are getting empty.

Eagle Eye



Vol. XVI No. 1 Lock Haven State College Wed., Sept. 13, 1972

Deans Abolished

Student Life Restructured at LHS

Any student, male or female, encountering a problem and seeking help while attending LHS this fall will find himself referred to the Office of Student Life. Yes, this is the LHS campus. However, the name of the student service office has been changed to encompass a new approach to handling student's problems.

The change begins with the abolition of the positions of the Dean of Men and Dean of Women. "It is an outdated concept," explains Miss Heimlich, who is serving as the Assistant Dean of Student Life. The new faculty member stated that the office of Student Life is an attempt to combine services to men and women. It is now obsolete to have separate counseling for men and women, especially today

Working under Dr. Bone are Miss Nicholson, and Dean Rhodes, who is Associate Dean for Student Services.

Miss Nicholson describes her job as a combination of the position of the Dean of Men and Dean of Women. She serves as the direct supervisor of all aspects of student life.

Dean Rhodes is the Associate Dean for Student Services. Under his jurisdiction falls all of the student service organizations on campus. These include the department of counseling, placement, health center financial aids, etc. The responsibilities of the various directors of the services are self-explanatory, however, the positions under Miss Nicholson may be confusing to students.

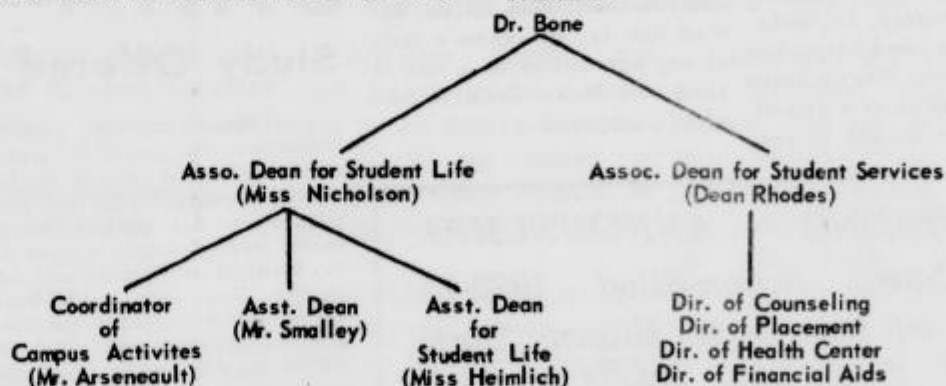

with sexes enjoying virtually equal rights. In attempt to further explain the reasoning behind the reorganization of the student services department, Dean Nicholson, Associate Dean for Student Life, stated that the change consists primarily of the dividing of responsibilities by function rather than by sex. She feels that by working through this system, better service and more progress can be offered to the students.

Dr. Bone still retains the top position in the student life department as the Dean of Student Affairs. His job responsibilities remain the same as in the past, which consist of the handling of the non-academic problems of students. He will serve as the supervisor of all those connected with the social aspect of student life.

Mr. Arseneault holds the position of Coordinator of Campus Activities. His job entails registering activities, advising campus groups, and encouraging new and entails registering activities, advising campus groups, and encouraging new and different activities to be held on campus.

Serving as the Assistant Dean is Mr. Smalley, who is mainly responsible for the Administration of the buildings which house the students on campus such as the necessary purchasing, servicing, etc.

Miss Heimlich is the Assistant Dean for Student Life. She serves in the capacity of Advisor and Supervisor of the personnel of the three women's dorms, and she holds the responsibility for commuters.

Cross Country Team Readies for Season

The Lock Haven State cross country team began pre-season practice on Tuesday, September 5. Head Coach James Dolan has invited 15 runners back for early season drills.

The Eagle harriers open the 1972 campaign at Slippery Rock on September 16 facing the powerful Rockets winners of the NAIA District title last year. LHS opens at home September 23 in a quadrangular meet with Bloomsburg State, Shippensburg State, and

Clarion State at 2 p.m.

The Bald Eagles lost only one letterman but the shoes of two-time All-American Steve Podgajny will be hard to fill. Podgajny of Chester led the Eagles for three straight seasons to great records of 10-1 in 1969; 6-3 in 1970, and 5-2 last year.

Heading a list of eight returning lettermen are two-year letter winners Nibs Gordon, Steve Harnish, George Bower, and Carl Klingaman. Other lettermen back

include Mike Gaige, Bill Landis, Lloyd Peters, and Larry Wise.

Other letter winners back include two three-year lettermen, Steve Steffen, and All-Conference player Don Troutman; Dave Chambers; Co-Captain goalie Craig Dawson; Sophomore Tom Rowan; Darrell Nagle, and Sophomore Lennie Long.

The Eagle junior varsity team will be coached by a newcomer to the staff this year, Mike Parker, a former professional soccer player from England.

THE 1972 VARSITY CROSS COUNTRY SCHEDULE

| | | | |
|----------|--|-------------------|---|
| Sept. 16 | Slippery Rock State College | 2:30 p.m. | A |
| Sept. 23 | Bloomsburg, Shippensburg, Clarion | 2 p.m. | H |
| Sept. 30 | California State College | 1 p.m. | A |
| Oct. 4 | Juniata, Indiana U. of Pa. at Huntingdon | 3 p.m. | A |
| Oct. 7 | Bloomsburg State College | 2 p.m. | A |
| Oct. 14 | NAIA District 18 Championships | At Gannon College | |
| Oct. 18 | Mansfield State College | 3 p.m. | H |
| Oct. 21 | St. Francis College, Juniata at Huntingdon | 11 a.m. | A |
| Oct. 28 | Millersville at University Park | | |
| Nov. 4 | Pennsylvania Conference Championships | At Edinboro State | |

GRE Test Dates Announced

Educational Testing Service has announced that undergraduates and others preparing to go to graduate school may take the Graduate Record Examination on any of six different test dates during the current academic year. The Graduate Record Examination includes an Aptitude Test of general scholastic ability and Advanced Tests measuring achievement

in 19 major fields of study.

The first testing date for the GRE is October 28, 1972. Scores from this administration will be reported to the graduate schools around December 4. Students planning to register for the October test dates are advised that applications received by ETS after October 3 will incur a \$3.50

late registration fee. After October 10, there is no guarantee that applications for the October test date can be processed.

The other five test dates are December 9, 1972, January 20, February 24, (only the Aptitude Test is administered), April 28, and June 16, 1973. Choice of test dates should be determined by the requirements of graduate schools or fellowship sponsors to which one is applying. Scores are usually reported to graduate schools five weeks after test date.

Full details and registration forms for the GRE are contained in the 1972 / 73 GRE *Information Bulletin*. The *Bulletin* also contains forms and instructions for requesting transcript service on GRE scores already on file with ETS. This booklet is available in the Placement Office, Bentley Hall or may be ordered from: Educational Testing Service, 1947 Center Street, Berkeley, California 94704; Educational Testing Service, 960 Grove Street, Evanston, Illinois 60201.

Nevel's Programs

For the second straight year the Lock Haven State wrestling programs have received a National Award. The annual National Scholastic Wrestling News Publication contest is sponsored by Scholastic Wrestling News magazine and the Spartan Club.

In the College Programs category the LHS publication was the only one from a Pennsylvania Conference college selected. The programs printed

Receive Awards

for each home dual meet are prepared and edited by E. Ross Nevel, Jr., Director of Sports Information at LHS.

In the high school special awards division, Coach Tom Elling received an award for a Lock Haven Junior High School mat program, and Bob Larson, YMCA Wrestling Clinic Director was a certificate winner in the camp brochure category. Both Elling and Larson are Lock Haven State graduates.

When a pretty girl smiles at a man of twenty, he looks himself over to see what makes him so attractive. When a pretty young thing smiles at a man of forty, he looks around to see

who the handsome fellow behind him is, but when a lady of any age smiles at a man of sixty, he looks down to see what's unzipped.

ANNOUNCING - ANNOUNCING:

The all-new, action-filled, 1972-73 edition of the Lock Haven State **EAGLE EYE!** The **EAGLE EYE** invites all students of all curriculums to a meeting tonight at 7 p.m. in the Conference Room of the PUB (downstairs, left of the Reception Desk).

Anyone interested in ANY field of publications work please come, talk with us, learn a little about our organization - find a place in Publications!!!

Overseas Grad Study Offered

In May, 1972, the 1973-74 competition for grants for graduate study abroad offered by the U S Government under the Fulbright-Hays Act and by foreign donors was officially opened by the Institute of International Education. Now, only a few more weeks remain in which qualified graduate students may apply for one of the 590 awards which are available.

Full Grants, which provide round-trip transportation, tuition and maintenance for one academic year, are available to 29 countries, U S Government Travel Grants are offered to 11 countries and foreign donors provide awards to 14 countries.

Candidates must be U S citizens at the time of application, hold a bachelor's degree or its equivalent by the beginning date of the grant, have language ability which meets with the demands of the proposed study projects, and good health. Preference is given to applicants between 20 and 35 years of age.

Application forms and further information for students currently enrolled in LHS may be obtained from the campus Fulbright Program Adviser, Herbert Larson, Bentley Hall.

THE 1972 VARSITY SOCCER SCHEDULE

| | | | |
|----------|--------------------------------|------------|---|
| Sept. 16 | ALUMNI | 11 a.m. | H |
| Sept. 20 | ST. FRANCIS COLLEGE | 3 p.m. | H |
| Sept. 23 | Edinboro State College | 10:30 a.m. | A |
| Sept. 27 | Lycoming College | 3 p.m. | A |
| Sept. 30 | SHIPPENSBURG STATE COLLEGE | 1 p.m. 3 | H |
| Oct. 3 | Villanova University | 3 p.m. | A |
| Oct. 5 | St. Vincent College | 3:30 p.m. | A |
| Oct. 13 | East Stroudsburg State College | 3 p.m. | A |
| Oct. 21 | Slippery Rock State College | 1:30 p.m. | A |
| Oct. 24 | YORK COLLEGE | 3 p.m. | H |
| Oct. 27 | MILLERSVILLE STATE COLLEGE | 3 p.m. | H |
| Nov. 1 | Indiana University of Pa. | 2:30 p.m. | A |
| Nov. 4 | Frostburg State College | 12 Noon | A |

Booters Face Their 'Toughest Schedule'

Pre-season soccer drills at Lock Haven State began on September 5. The Eagle booters will have 11 days to prepare for the annual tough Alumni game on September 16 at 11 a.m. on McCollum Field.

Faced with the toughest schedule in the school's history the Bald Eagles of Coach Karl Herrmann will be hard pressed to repeat the outstanding performances of the past two seasons. LHS won the Pennsylvania Conference title in 1970 with an 8-2-4 record, and were co-champions with Shippensburg State last year after an 8-3-4 season.

"We have several outstanding players returning but we will lack overall depth. However, without key injuries we could be strong again," stated the highly successful LHS mentor. Heading the list of ten returning lettermen are Galen Hess, Don Copeland.

Co-Captain Hess was an All-East first team selection last season and led the team in scoring with 15 total points on nine goals and six assists. A fullback, Copeland has been selected as the team's Most Valuable Player the past two years.

Steve Harnish of Lancaster has been elected by a vote of his teammates to be captain of the L.H.S. team for the upcoming 1972 season. Harnish, a three-year letter winner, has had a fine distance running career at L.H.S. in both cross country and track. Last year the Bald Eagle senior finished 11th at the NAIA District Championships and 11th at the Pennsylvania Conference meet.

Veterans are reminded that on their initial enrollment they are to turn in their certificate of eligibility to the Office of Academic Affairs immediately after registration. Veterans who were enrolled previously, must also report to the Office of Academic Affairs after registration.

During the year, if an address change occurs the Veterans Administration and the Post Office should both be notified. Likewise, if their course load is reduced, the VA must be notified of any dependency changes due to marriage, divorce, births or deaths. As a final reminder, veterans must remember to return promptly the certificate of attendance card which will be received from the VA near the end of their enrollment period.

Bookstore Procedures

- In the interest of serving the students better, faster and more efficiently, it is requested that all observe the one-way traffic procedure, entering through the outside main entrance and exiting through the inside exit of the bookstore.
- Credit cards are available at the main entrance. You are reminded that credit is extended for a 30-day period only.
- Exchanges and returns cannot be processed until Sept. 18 and only between the 18th and 22nd of September. The sales slip must accompany any return or exchange. The item must not have been damaged in any way by the purchaser.
- Checks can be accepted at the registers only in the exact amount of the purchase. All other checks can be cashed at the Accounting office. There is a 10¢ service charge on all checks.
- Knapsacks, bookbags, and all pre-purchased items cannot be permitted in the store. Holding bins for these items are provided at the entrance and exit.
- I.D. cards and validating materials are available in the office of the Secretary to the Director of Student Union Activities 7:45 a.m. to 1 p.m. and 2 p.m. to 4 p.m. Monday through Friday each week.

House for Rent: Five rooms and a bath, two stories. Located on Fredrick St. in Flemington. Contact: Wm. Grove, 726-4353.

TERM PAPERS

Send for your descriptive, up-to-date, 128-page, mail order catalog of 2,300 quality term papers. Enclose \$1.00 to cover postage and handling.

WE ALSO WRITE CUSTOM MADE PAPERS.

Termpaper Arsenal, Inc.
519 GLENROCK AVE., SUITE 203
LOS ANGELES, CALIF. 90024
(213) 477-8474 • 477-5493

"We need a local salesman"

ERROR-FREE TYPING
NYLON TYPING RIBBON
CORRECTION RIBBON



ERRORITE™ AT YOUR BOOKSTORE