

eagle eye

Vol. XXII, No. 17

Lock Haven State College

Monday, Nov. 12, 1979

Getz Hopes To Be 'The Students' Voice'

EDITOR'S NOTE: The following interviews were conducted Tuesday, Nov. 6, by Staff Reporter, Jeff Buck. The first deals with presidential candidate Gerald Getz, and vice-presidential candidate, Robert Bullett.

The second is with presidential candidate, Al Fluman.

These interviews were conducted within a certain framework of questioning. Getz made the stipulation that Bullett be present as a condition of the interview.

Fluman was then offered the same opportunity. He declined, saying he would answer the questions by himself.

Q: In the *EAGLE EYE*, the Fluman ticket published a commentary containing elements of their platform and issues which they were concerned about. A part of that commentary read, "We want to find a method of providing a lunch pass to student guests on weekends. Possibly LHSC students could pick up temporary pass for their guests ahead of time." How do you react to that statement?

A: Getz answered that he would have to take a "negative stand." He continued, "how many other campuses give out free lunches." Bullett added that if free lunches were to be instituted for guests, the students "would have to bear the cost." Besides, he said, how would the cafeteria people be able to prepare for the extra guests?

Q: What if it doesn't mean free meals for guests? What if it's more along the lines of allowing the guest to reserve meals ahead of time?

A: Getz replied that the cafeteria doesn't have a system where you have to stand in line and wait for tables to become empty, therefore he saw little meaning in the issuance of a temporary pass.

Q: How do you react to the statement made by the Fluman ticket concerning the library hours? The statement read, "We want longer hours in the library! Those of us who spend time there find it extremely annoying to be thrown out at 10 p.m. We want better service and extended hours."

A: Bullett responded:

"Fine, but how are they going to achieve it? I'm all for it, if it could be done." Getz added that if a majority of students need or want it, we're "definitely for it." Bullett added that "Fluman could not have done much homework on it." He said, that salaries, the extra cost, "must be approved by the state."

Q: Don Geiszler, who is running on the Fluman ticket for Pub Administrator, said in an *EAGLE EYE* commentary, "I plan to renovate the Eagle Wing, by adding booths and trying to make the atmosphere 'homier.'" What's your reaction to that statement?

A: Bullett said, "There has been talk about that going on for years. Where's he going to get the money, unless he increases the activity fee or takes away from other services?" Bullett added that there was a state fund of \$10,000 that could possibly be used for the improvement of the Eagle Wing, but he felt the money might be better used for renovation of the dormitories.

Q: Mr. Getz, do you agree?

A: He answered saying the dorms come first.

Q: Is this election going to be a popularity contest?

A: Getz answered that he didn't think a large number of students would vote on popularity. Bullett said that students have been asking questions and he didn't think it would be a popularity contest.

Q: What changes would you make?

A: Bullett answered that they are not locking themselves into goals. If the students come up with requests for change, we'd facilitate that change with an open mind. He also added that they'd like to establish a framework from which the SCC would continue to profit by the wise management of money. He added that they were coming out with specific ideas Friday.

Q: What ideas?

A: Bullett said that he'd like to set up a survey system where feedback from students could be obtained, perhaps by establishing boxes for student feedback on campus. Bullett added that



GETZ TICKET — From left to right include Gerald Getz, President; Deb Suder, Pub Administrator; Don Beaver, Treasurer; Sue Zarzyczny, Recording Secretary; Robbert Bullett, Vice President; and Lori Amari, Corresponding Secretary. Photo By Carol Strayer

Fluman Hopes Experience Will Make Him 'The Students' Choice'

Q: In your commentary in the *EAGLE EYE*, one of your platform's points was, "We want longer hours in the library." How do you propose to do it?

A: Fluman stated he realized that getting money approved by the state to pay for those extra hours is probably not reasonable. He said these were suggestions made by the students to us. We'd like to work on them.

Q: But the commentary reads, "We want longer hours in the library!" Isn't that saying we're going to get longer hours. Aren't you promising that?

A: One of the things that could possibly be done is to utilize money that was granted to work-study students who haven't begun working yet. Fluman said that maybe these students could work in the library.

Q: What about supervisors?

A: Perhaps the supervisors would be willing to change their hours a little to cover the extra time. He said that he would have to discuss that with them.

Q: Your commentary in the *EAGLE EYE* contained the statement, "We want to find a method of providing a lunch pass to student guests on weekends. Possibly

LHSC students could pick up temporary passes for their guests ahead of time." What do you mean by that? Do you mean passes which would allow free meals for guests?

A: No, but we might be "interested in giving a discount to them."

Q: Who would be paying for these guests' meals? Wouldn't LHSC students be paying for them?

A: I'm not sure if it's a good idea or not. It was a

suggestion made to us by the students.

Q: Your candidate for Pub Administrator, Don Geiszler, said in a commentary, "I plan to renovate the Eagle Wing, by adding booths and trying to make the atmosphere 'homier.'" What do you think about Mr. Geiszler's statement?

A: I can't really speak for Geiszler.

Q: But he's part of your slate of candidates!

he'd like to establish more things for off-campus students — stating he'd already been working on establishing an off-campus referral service. He also added that he'd like to establish an ombudsman system where students would have a place to take their complaints or where they could be referred to the right person to handle the complaint.

Q: Why did you choose to run for president?

A: Getz answered that this was his last year and he wanted to do something for the students on campus. He said he had more time now.

Q: When did you decide?

A: About a month ago, Getz replied.

Q: What makes you more qualified than Al Fluman?

A: Getz said that he was continued on page 3



FLUMAN TICKET — From left to right include Ron Williams, Corresponding Secretary; Mike Ferster, Treasurer; Don Geiszler, Pub Administrator; Joe Kirby, Vice President; and Al Fluman, President. Missing from photo is Fran Miller, Recording Secretary. Photo By Carol Strayer

Dan's Way

Alas! Lock Haven is becoming like any other college. It is with some regret. I notice the metamorphosis from its primitive, barbaric, high schoolish state to just another institution of high learning.

When I first started college, I found Lock Haven to be a small out-of-the-way school, whose charm for me lay in its antisocial personality. It was the last refuge from the real world of knowledge and responsibility, a "haven" for lazy high school graduates. Now, that unique characteristic is being tainted by a new breed of student — the scholar.

Perhaps, being an old timer, my allegiance to the past is stronger than most. However, I find it very disturbing to see certain changes taking place; such things as people eating the food in the cafeteria instead of throwing it at one another. No wonder there's a sudden rise in student illness and pet deaths.

I remember a time when classrooms were filled with an aroma of perspiration odor and raunchy sweat suits. Now, it's perfume and hair spray. The most dramatic differences in styles are with the women. I was sort of attached to droopy drawered sweat pants and onion rings under the armpits of many a female athlete, not to mention their ever-present hockey stick and basketball. Today you see them walk around in dresses and carrying pocketbooks. Yeech!

Along these same lines are women's actions at parties. At one time, they would guzzle beer, slopping it on one another and then chase each other around in a wild contest of tit-tag. The last party I went to, I saw them sipping very gently on one beer and discussing classes. P.U.!

Chewing tobacco, especially snuff, was an item peculiar to certain of us down-home boys awhile back. It makes me shudder to see it becoming acceptable

now, even becoming a fad. Nobody slobbers glistening globs of the brown stuff all over everything, they carry neat little containers to hold their works. Talk about destroying the purpose of an anti-social phenomenon; what a sacrilege!

There once was a time when some of the school's most respected people were eight-year veterans with only 14 credits. These mental midgets were demi-gods in their appeal to the student populace. Thanks to someone's bright idea of a minimum grade point average and the possibility of flunking out of school, these people are no longer with us. All we do under our present system is turn out brains. What a waste! Anybody can go with the flow and be intelligent, but it takes someone of real character to be an idiot. Where have all the heroes gone?

Even the band has let me down. They went from a seven piece, uniformless, raggy ensemble to something of some respectability. You can even tolerate a performance at halftimes. Is there no stopping this deadly turnaround before it's too late?

Relax, there's still a faint flicker of hope. In the upcoming SCC election, there is a group of concerned students running for office who want to restore LHSC to its former grandeur and idiocy. Their platform is one of slovenly appearance, obscene gestures, illicit motives, and social rejection (sounds pretty much like a fraternity I know). Their slate is called the Association for the Restoration of our Social Excretions.

If you are concerned about the way things are going and would like to get them back to normal, this is your chance. Don't take all this new image stuff sitting down. Cast your vote in the upcoming election for ARSE, the Association for the Restoration of our Social Excretions.

Letter Letter Letter

Dear Students,

I Deb Suder, am running for the position of SCC Pub Administrator. On Tuesday my opponent Don Geiszler submitted a letter to the EAGLE EYE which contained a lot of misleading information.

He mentioned as one of his goals the renovation of the Pub. The way this was stated you'd think he has a choice in the matter. Last year the money was allocated by the state for this project. Thus, anyone elected for this position will be responsible for the renovation of the PUB.

Also, I have a question of what records Don has seen concerning the profits made by the Eagle Wing during its first month of operation. Don states that records show there was a "sizable profit" in the first month. I am a member of the Finance committee and there have been no written official reports on profits brought into the Eagle Wing. As it stands right now the only approximate profit, Cuisine Limited has given to us over the phone, is that of \$43 a month. Is \$43 what one considers a "sizable profit" per month.

Thank you for your time.

Gerald Getz — President

Bob Bullet — Vice Pres.

Deb Suder — Pub Admin.

Don Beaver — Treasurer

Lori Amari — Corr. Sec'y

Sue Zarzycny — Rec. Sec'y

Deb Suder 2 yr. Senator

Finance Committee, Pol. Sci.-Pre law
Candidate for "Pub Administrator"

Letter Letter Letter Letter

Dear Editor & Fellow Students,

On Monday November 12, as most of you know, are the Student Cooperative Council Executive Elections. However probably most don't realize the importance of what we're dealing with. The slate elected into office will be making decisions that affect YOU. Therefore, it certainly is to the best interest of all to elect the most qualified, experienced people.

A football coach wouldn't send in a rookie on a crucial third-down play, as we, the students, shouldn't send a rookie into any of the offices that will have a direct influence on us. A simple analogy perhaps, but one that has a point.

In the words of the late Vince Lombardi: "I think it is also time for all of us to stand up for, and cheer for, the doer, the achiever, one who recognizes a problem and does something about it, one who looks at something extra, the winner, the leader."

We, the undersigned, feel that the slate we support are doers, achievers, and leaders. We urge you to cast your vote for:

Al Fluman — President

Joe Kirby — Vice President

Donny Geiszler - Pub Admin.

Mike Ferster - Treasurer

Ron Williams - Cor. Sec'y

Fran Miller - Record Sec'y

Sincerely,

William Kennedy, Mike

Howell, Dave Attie, Scott

Lenker, Dale Mease, Rick

Knepp & Fred Wasiak

Letter Letter Letter Letter

Dear Students,

The elections being held on November 12, 1979 are important to all students of Lock Haven State College. We hope that you will come out and vote. More importantly we would like you to vote for the Student Voice.

Gerald Getz — President

Robert Bullet — Vice President

Deb Suder — Pub Administrator

Don Beaver — Treasurer

Lori Amori — Corresponding Secretary

Sue Zarzycny — Recording Secretary

One of the main goals the "Student Voice" would like to accomplish is to decrease the apathy towards SCC on this campus. Our first move in this direction was the selection of our slate. We have people that are involved with SCC, Greeks, minorities, athletics, band, on campus and off campus students.

Another goal of the student's voice is to re-organize

Letter Letter Letter Letter

the Social Committee. The main event for the Spring would be a day similar to that of Penn State's, Gentle Thursday. The concert money would be spent this day for bands to perform.

Furthermore, there are rumors around campus that our slate is not for athletics. That is totally "Absurd." Hopefully with better management of your money, SCC's financial committee position will be greatly strengthened. We would greatly like to help the athletic program if we can.

Also we have been accused of not publicizing our goals. Well the "STUDENT'S VOICE" slate is your voice and we hope to accomplish the goals you want. If we should win the elections any goals of yours are goals of ours.

Sincerely yours the "Student Voice,"

Gerald Getz, Robert Bullett,

Deb Suder, Don Beaver,

Lori Amori, Sue Zarzycny

The Lock Haven State College

EAGLE EYE

An Independent Student Newspaper

The EAGLE EYE is published twice weekly by Student Publications of Lock Haven State College. Our office is located on the ground floor of the Parson's Union Building. Phone 893-2334.

The Editor encourages letters and commentaries. All contributions must be signed, but names will be withheld from publication on request. Letters and commentaries will be printed verbatim. The Editor reserves the right to ask contributors to edit or rewrite their material if it is considered libelous, incoherent or too lengthy.

EDITOR-IN-CHIEF.....DIANE ORBAN
MANAGING EDITOR.....Bridget Robey
GRAPHICS EDITOR.....Sue Mayers
NEWS EDITOR.....Keith Godshall
SPORTS EDITOR.....Don Glass
PHOTOGRAPHY EDITOR.....Carol Strayer
ENTERTAINMENT EDITOR.....Tommye Talley
HUMAN RELATIONS EDITOR.....Clarence Washington
ADVISOR.....Dr. Sandra Hybels
GENERAL MANAGER.....Kim Pettingill

SENIORS - Don't forget to sign-up for your Senior Portrait for the Yearbook

ATTENTION: Thanksgiving Break begins November 20 at the close of classes and NOT the 21st as indicated on the Activities Calendar.

ATTENTION: All juniors who will be student teaching during the 1980-81 terms. Take advantage of the opportunity to visit the schools in inner city Philadelphia and suburban Philadelphia this semester. a two day visitation to these areas is now being planned for Dec. 6-7. Transportation can be provided and overnight motal arrangements will be made if desired. All future 1980-81 student teachers are invited to join. Sign up by Nov. 12 in Akeley 204 in either Dr. Rockwell or Mr. Pizzuto's office.

To the Editor:

What do we pay \$45 per semester for? This Wednesday, Lock Haven State hosted the first of the soccer championship games against East Stroudsburg and more students stood outside of the ropes and watched the game than those in the stands. Why couldn't the SCC put up enough money to allow those

Dr. Judith Johnsrud, co-leader of "The Environmental Coalition on Nuclear Power," will be speaking on "Talk-Back," WBPZ, 11 a.m., Wednesday, November 14.

The SCC Executive Election will be held Monday, November 12, 1979. Students with validated I.D.'s may vote in Bentley Lounge from 11:00 a.m.-1:00 p.m. and from 4:30 p.m.-7:00 p.m. or in the PUB from 11:00 a.m.-2:00 p.m.

students with a validated ID to sit in the stands and cheer on our three-time champions? This semester we have no concert, we have very few activities to show for the money we've paid. We demand better management of our funds.

Sincerely,
LHSC Soccer Fans

To the Editor:

The upcoming Student Cooperative Council election are of definite importance to Lock Haven State student government and to the student body itself. Running as a united team are Al Fluman, Joe "Kerbs" Kriby, Don Geiszler, Mike Ferster, Fran Miller and Ron Williams.

These students are dedicated. They are sophomores and juniors willing to serve their full terms.

Dear Mr. Johanson

In response to your letter, published in the Eagle Eye November 2nd, we, the Women's Resource Organization, cordially invite you to our center in the basement of Russell Hall to expand your narrow knowledge base of a woman and her rights to her body.

In Fellowship
W.R.O.

They represent three dorms and off-campus students in the Senate. Three of the team have previously served on the SCC Finance Committee. Their majors include all of the schools on campus. They will represent you! They are responsive to the students-they will listen to all of your suggestions and act on them.

I urge you to support this slate in the election on Monday!

Sincerely,
Bobi Hegarty

continued from page 1

25, and a veteran, and a hard worker. He didn't feel that Al Fluman had any step on him at all in doing the job for the students.

Q: But you have less experience with the SCC, would that make you feel inadequate?

A: Getz replied, "No." He

said that he had worked with Jack Sohnleitner on the Social Committee and that he had been a law enforcement and correction specialist in

the military. In that capacity, he was responsible for all administrative procedures concerning the inmates for three years.

tional events."

Q: Mr. Bullett, what do you think they mean?

A: He replied, "I don't know what they mean."

Q: Is there anything else that you'd like to add to the interview?

A: Getz said that they were thinking about trying to initiate something like "Gentle Thursday" which is held at Penn State or Spring Fling which is held at Shippenburg. This could serve as a substitute for a major con-

cert. Bullett said that the SCC is not in a financial position which would allow spending \$10,000 for a major band. LHSC, he said, does not have the facilities which would allow the SCC to make enough money to prevent a loss from having the concert, nor would that \$10,000 pay for such extras as lighting, etc.

Bullett said that we could instead pay let's say, a bluegrass band, a rock band, and a jazz band to come one day next term and play.

Fluman

continued from page 1

and the student body. For instance, he said he'd like to establish a publicity committee. This committee would be in charge of promoting SCC events. This committee would be in charge of publicizing the time, place and subject matter of all meetings, in order to generate more student input.

Q: Anything else?

A: Fluman said that he'd like to improve upon the lack of communication and direction of the current SCC president.

A: By that, you mean Jeff Bomboy?

A: Yes.

Q: What would you do differently?

A: Fluman said, as an example, that the current president feels that it is not necessary to report on his meetings with vice-president, George Marshall.

Fluman also said he would like to conduct the senate meetings with a little more semblance of order. He'd also try to explain more to the senators about what is going on. Over all, Fluman said, he feels he can provide more leadership, direction, and communication.

Q: Why did you choose to run for President?

A: "I had been planning to run for about eight months. I felt that I could help the students.

Q: What makes you more qualified than Mr. Getz, the other candidate for president?

A: "I have been on the senate for five terms, the finance committee for three terms, and the executive committee for one term." He said he had also been on the search committee for the new director.

Q: What did you mean in your commentary when you stated, "...the establishment of some traditional SCC events"?

A: He'd like to maybe set up something for the alumni, maybe an alumni semi-formal dance. He said he'd also like to continue the fireworks display.

Q: What's your reaction to the Getz ticket's commentary which appeared in the EAGLE EYE?

A: Fluman answered "It doesn't say anything." "It says 'unifying foundation'. What the hell does that mean?" Fluman said the commentary said to "manage money wisely." He called that "very vague." "It doesn't say how! How vague can you get?"

Q: Is there anything that you'd like to add to the interview?

A: Fluman said that he'd like to rewrite the constitution. He said the current one is inadequate.

Q: Anything else?

Getz

Q: Who do you mean?

A: Fluman answered, "The current candidate for president."

Q: Do you mean Gerald Getz?

A: Fluman answered, "Yes, I guess that's his name. I answer for myself."

"Celebrate
Wendy's 10th birthday
with these great savings"
WHY GO ANYWHERE ELSE?

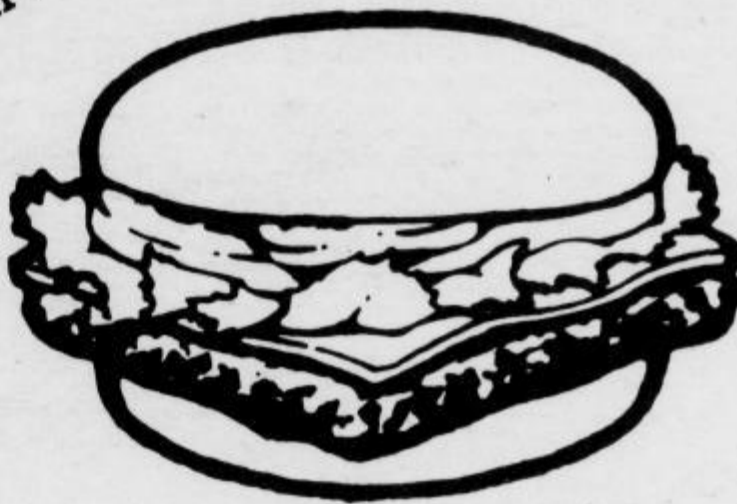

For the next four weeks enjoy big savings on our Hot 'n Juicy Hamburgers. Remember, there's 1/4 lb.* of juicy beef in every Wendy's Single.

* Good any day, any time at all participating Wendy's in Lewisburg, Lock Haven, Williamsport, Selingsgrove, and Shamokin.

<p>CLIP COUPON</p> <p>WEEK 1 Offer Good Nov. 4 thru Nov. 10, 1979</p> <p>Buy one Single Hamburger at regular price get another for 10¢</p> <p>CHEESE & TOMATO EXTRA NOT GOOD WITH ANY OTHER OFFERS. Get 1/4 lb.* of juicy beef in every Wendy's Single. *NET WEIGHT BEFORE COOKING</p>  <p>Good at participating Wendy's. CLIP COUPON</p>	<p>CLIP COUPON</p> <p>WEEK 2 Offer good Nov. 11 thru Nov. 17, 1979</p> <p>Enjoy a delicious Hot 'n Juicy Single Hamburger. Made from 100% pure beef. Golden, crispy French Fries. And a 16 oz. soft drink. \$1.29</p> <p>CHEESE & TOMATO EXTRA NOT GOOD WITH ANY OTHER OFFERS. Get 1/4 lb.* of juicy beef in every Wendy's Single. *NET WEIGHT BEFORE COOKING</p>  <p>Good at participating Wendy's. CLIP COUPON</p>	<p>CLIP COUPON</p> <p>WEEK 3 Offer good Nov. 18 thru Nov. 24</p> <p>99¢ SPECIAL Get a Single Quarter-pound Hamburger and an order of French Fries for just 99¢ with this coupon.</p> <p>CHEESE & TOMATO EXTRA NOT GOOD WITH ANY OTHER OFFERS. Get 1/4 lb.* of juicy beef in every Wendy's Single. *NET WEIGHT BEFORE COOKING</p>  <p>Good at participating Wendy's. CLIP COUPON</p>	<p>CLIP COUPON</p> <p>WEEK 4 Offer good Nov. 25 thru Dec. 1, 1979</p> <p>Buy one Single Hamburger at regular price get another for 10¢</p> <p>CHEESE & TOMATO EXTRA NOT GOOD WITH ANY OTHER OFFERS. Get 1/4 lb.* of juicy beef in every Wendy's Single. *NET WEIGHT BEFORE COOKING</p>  <p>Good at participating Wendy's. CLIP COUPON</p>
--	--	--	--

Bald Eagle Roundballers Return to Aerie To Resume Hoop Warfare In The League

LOCK HAVEN — Pre-season drills for the Lock Haven State College basketball team have started under the guidance of second-year head coach, Dr. Brad Black, and new assistant, Don Taylor, a former LHSC athlete and '72 graduate.

The Bald Eagle cagers open the 1979-80 season on the road, facing perennial small-college power, Scranton University, November 24 at 8:15 p.m.

The first home game at Thomas Fieldhouse is slated for November 28, with the Eagles hosting neighboring Lycoming College at 8 p.m. Coach Black has four of five regulars back from the '78-79 squad that posted an 8-16 record. After a slow start, the Eagles won five of the last nine games — including a string of four straight upset wins. Heading the returnees is junior two-year guard, Ken

Richter (Hershey), who set a school scoring record last season with 368 points — an average of 15.3 points per game. Richter already has a career total of 588 points in two seasons at LHSC. Back at center is rugged, 6-foot-6, John Beblowski (Forest Hills) who led the team in rebounds last year with 168 and scored 194 points. Sophomore Doug Legette (Chester) returns at forward. Last season the 6-foot-4 cager scored 209 points and garnered 132 rebounds. Senior Dave Bosnik (St. Marys) a three-year letterman is back at the other guard

position with a career total of 261 points with 87 assists. Other lettermen returning include: sophomore guard Terry Gilman (Middletown); sophomore 6-foot-5 forward, Bob Horodyski (Sharon); senior 6-foot-4 forward Dave Roth (Kutztown), and senior guard Don Riles (Philadelphia), sidelined last season with a knee injury. Rounding out the varsity are newcomers, freshman guard Greg O'Connell (Delhi), freshman 6-foot-4 forward Don Lott (Wilkes-Barre), sophomore 6-foot-5 forward Jeff Corson (Bloomsburg), and freshman center 6-foot-7 Jim Edwards (Erie).

MEN'S BASKETBALL

Head Coach — Dr. Brad Black

Nov. 24	Scranton Univ., 8:15 p.m.	Away
Nov. 28	Lycoming College, 8 p.m.	HOME
Nov. 30-Dec. 1	at Geneseo Tournament	
Dec. 4	Trenton State, 8 p.m.	HOME
Dec. 10	Bloomsburg State, 8 p.m.	HOME
Dec. 12	PSU-Capital, 8 p.m.	HOME
Jan. 4-5	at Allegheny Tournament	
Jan. 12	California State, 3 p.m.	Away
Jan. 16	Slippery Rock, 8 p.m.	Away
Jan. 19	Edinboro State, 8 p.m.	HOME
Jan. 21	Susquehanna Univ., 8 p.m.	Away
Jan. 23	Clarion State, 8 p.m.	Away
Jan. 26	Indiana U. of Pa., 8 p.m.	HOME
Jan. 29	Baptist Bible, 8 p.m.	Away
Feb. 2	Clarion State, 8 p.m.	HOME
Feb. 6	Slippery Rock, 8 p.m.	HOME
Feb. 9	Edinboro State, 8 p.m.	Away
Feb. 11	Wilkes College, 8 p.m.	Away
Feb. 13	Clarion State, 8 p.m.	HOME
Feb. 16	Indiana U. of Pa., 8 p.m.	Away
Feb. 18	Mansfield State, 8 p.m.	Away
Feb. 20	York College, 8 p.m.	HOME

All-Americans Lead Swimmers

By Jeffrey Corson
Staff Reporter

Two returning All-American swimmers, Joy Sundberg and Carol Kepler, will lead this year's women's swim team in the 1979-80 season.

Head Coach Jeri Myers expects a lot from senior Carol Duddy and sophomore Anne Henry in addition to an abundance of freshman talent. Other members of the team are: Karen Anderson, Alison Davis, Liz Dunn, Kathy Kenny, Liz Kenny, Pam Klee, Sue Krimm, Sue McCarthy, Sharon Mertz, Lynn Monahan, Pat Pender, Kelly Piper, Gay Vellekamp, Amy Jo Wolford and Mary Ann Troughlin.

This is Ms. Myers' first year as head coach at LHSC after coaching a year at Gettysburg College. She coached a three-time All-American and led that team to a Middle Atlantic Conference championship.

The diving coach is a junior volunteer, Mark Alles, whom Coach Myers feels will be of considerable assistance to the team this year.

The swimming team has

been practicing since October 8 — building up endurance during the first few weeks. They will then advance to interval work (speed drills) in preparation for the upcoming meets. The team begins double sessions next week, eventually accumulating 9 to 10,000 yards per day.

Coach Myers believes that swimming and gymnastics are the two prerequisite sports that must be played before coming to college if a swimmer desires to make the team. Natural talent alone will not necessarily make someone a great swimmer; constant practice is the key to success.

Jeri Myers considers herself basically a conditioning coach and feels she can only make minor adjustments in a swimmer's style. She schedules daily workouts and gives each swimmer a time to beat.

The only home meet this semester is Saturday, December 1. All students and faculty are encouraged to get out there and support the team.

Ms. Myers would appreciate any volunteers willing to help time the swimmers' speeds. If you are interested, contact her at Zimmerli 106.

WOMEN'S SWIMMING

Head Coach — Jeri Myers

Dec. 1	Madison, 12 noon	HOME
Dec. 6	Gettysburg, 4 p.m.	Away
Dec. 8	Wilkes College, 2 p.m.	Away
Dec. 11	Bloomsburg State, 4 p.m.	Away
Feb. 2	Indiana U. of Pa., 1 p.m.	Away
Feb. 9	Kutztown/Millersville, 1:30 p.m.	HOME
Feb. 16	Shippensburg/Slippery Rock, 2 p.m.	HOME
Feb. 19	Bucknell Univ., 4 p.m.	HOME
Feb. 22-23	Conference Meet at Indiana U. of Pa.	

New Coach Leads Women's Basketball Thru The Short And The Fast Of It At LHSC

By Jeffrey Corson
Staff Reporter

The Lock Haven State women's basketball team will open the season November 30 at the UPJ Mountain Classic in Johnstown. Coach Rose Ann Neff is optimistic about the upcoming season. She says her team is relatively inexperienced, but has shown a lot of enthusiasm and a good attitude.

Neff's a 1973 graduate of LHSC and a 4-year player and hopes to improve last year's 8-10 record. This is her first year at the college after coaching four years at Susquehanna University.

Coach Neff wants the team to view basketball from a defensive standpoint rather than a quick-shooting offense. She is hoping to use the fast break, but if the women cannot control the ball, the offense will be slowed down. Despite the fact the tallest girl is 6'1", excellent speed will be a major characteristic of this year's team. After pre-season weight

training and cardiovascular conditioning skills, the team has been working on fundamentals and setting them into practice two hours daily.

Returning from last year's team are Terri Beegle, Michelle Gilgallon, Donna Griest, Beatrice Henry, and Peggy Pennepacker. The other team members include; Crystal Bashore, Jan Brown, Marge Connelly, Kate Coyne, Teresa Derksen, Karen Eaches, Amy Fetter, Troy Kellerman, Laurie Kratzer, Mandy Lessig, Sandy Miller, Linda Morrongiello, Mary Neilon, Kelly O'Connell, Donna Reuter, Julie Shumaker, Sharon West, Donna Wise and Mary Beth Wolfe.

Margaret Strittmatter is presently serving as junior varsity coach. Previous indications were that her job would be funded, but the administration is now hinting that the position may not be continued. If this is true, there will be no assistant coaches for women's sports at Lock Haven.

WOMEN'S BASKETBALL

Head Coach — Rose Ann Neff

Nov. 30-Dec. 1	at UPJ Tournament	
Dec. 4	Bucknell Univ., 7 p.m.	Away
Dec. 11	Penn State Univ., 4 p.m.	HOME
Dec. 13	Shippensburg State, 4 p.m.	Away
Dec. 27-28	at Kean State Tournament	
Jan. 10-12	at Towson State Tournament	
Jan. 17	Elizabethtown, 7 p.m.	HOME
Jan. 19	Ursinus College, 3 p.m.	Away
Jan. 23	Clarion State, 2 p.m.	Away
Jan. 26	Delaware Univ., 4 p.m.	HOME
Jan. 29	Indiana U. of Pa., 4 p.m.	HOME
Jan. 31	Bloomsburg State, 6 p.m.	Away
Feb. 2	Millersville State, 5:30 p.m.	HOME
Feb. 4	UP-Johnstown, 4 p.m.	HOME
Feb. 6	California State, 4 p.m.	Away
Feb. 9	Edinboro State, 2 p.m.	Away
Feb. 12	Slippery Rock, 6:15 p.m.	Away
Feb. 14	West Chester, 2 p.m.	HOME
Feb. 18	East Stroudsburg, 4 p.m.	HOME
Feb. 22-23	Conference Tourney at Cheyney State	

LHSC Matmen Host Annual Wrestling Preview Dinner

LOCK HAVEN—The first annual Lock Haven State College wrestling preview dinner is scheduled for Tuesday, November 13 at 7pm in the LHSC Bentley Dining Hall located on campus.

The big event is co-sponsored by the Lock Haven State College Athletic Department and the Lock Haven Downtown Mat Club.

The purpose of this affair is to introduce the new head wrestling coach at LHSC, Neil Turner who

will speak on the upcoming season. In addition, officials of the Athletic Department and Downtown Mat Club will outline plans for promoting Lock Haven State wrestling.

Tickets for the dinner at \$7 per person can be obtained from any member of the Downtown Mat Club or by sending a check payable to the Downtown Mat Club to the following address:

Dr. Charles A. Eberle, Director of Athletics, Lock Haven State College, Lock Haven, Pa. 17745.

Experience The Key To Gymnasts' Hopes

By Bob Baker
Sports Editor

The Lock Haven State College women's gymnastics team has been practicing for the upcoming season under the watchful eye of coach Lucienne DeWette.

Coach DeWette feels this year's team has a good balance of experienced gymnasts and some that "only need competitive experience to master their

skills." Ms. DeWette thinks this year's schedule will be challenging but she says Lock Haven will have virtually an even chance in all their meets.

Lock Haven has four seniors returning from last year's squad that compiled a 5-5 record. They include: Darcy Hill, balance beam and vaulting; Daryl Bixler, floor exercise and uneven bars; Cathy Peterman, vaulting

and balance beam; and Rachine Mazyck, vaulting and uneven bars.

The team also features four other letter winners including: Suzann Moser, Debbie Salvator, Jackie Stemple, and Deb Schade. The remaining members are: Susan Coleberk, Melanie Dodson, Denise Dorey, Cynthia Duke, Janice Fitzpatrick, Lynn Maloney and Michele Massi.

Coach DeWette is assisted by Mary Ellen Manno, a '73

graduate of Lock Haven State College and former member of the gymnastics team, Kevin Nally is the student assistant.

Ms. DeWette expressed that her team has always given 100 per cent in every event at every meet and continue to do so.

Lock Haven opens its season December 11, with an intrasquad meet at 5 pm in Zimmerli.



WOMEN'S GYMNASTICS

Head Coach — Lu deWette

Jan. 19	Slippery Rock/Bloomsburg, 1 p.m.	HOME
Jan. 26	UP Johnstown, 1 p.m.	Away
Jan. 29	Indiana U. of Pa., 4 p.m.	HOME
Feb. 2	Frostburg State, 1 p.m.	Away
Feb. 9	Edinboro State, 2 p.m.	Away
Feb. 23	Ursinus College, 2 p.m.	Away
Feb. 27	Univ. of Pennsylvania, 4 p.m.	HOME
Mar. 8-9	Conference Meet at Slippery Rock	

Bald Eagle Wrestlers Heed Coach Taylor to Mat Muscle

By Donald Glass
Sports Editor

WRESTLING
Head Coach — Neil Turner

Nov. 29	Edinboro State, 8 p.m.	HOME
Dec. 1	Montclair State, 8 p.m.	HOME
Dec. 5	Morgan State, 8 p.m.	HOME
Dec. 8-9	Mat Town USA Tournament at Lock Haven	
Dec. 11	Univ. of Tennessee, 8 p.m.	HOME
Dec. 14	Shippensburg State, 8 p.m.	Away
Jan. 11	Slippery Rock, 7:30 p.m.	Away
Jan. 12	Rider, 7:30 p.m. (at Slippery Rock)	Away
Jan. 15	Boston Univ., 7:30 p.m.	Away
Jan. 16	Univ. of Rhode Island, 7 p.m.	Away
Jan. 17	Hofstra College, 7:30 p.m.	Away
Jan. 19	East Stroudsburg, 8 p.m.	Away
Jan. 26	Clarion State, 7:30 p.m.	Away
Jan. 30	Bloomsburg State, 8 p.m.	HOME
Feb. 2	Univ. of Pittsburgh, 7:30 p.m.	Away
Feb. 3	West Virginia Univ., 3 p.m.	Away
Feb. 8-9	Pa. Conf. Tourney at Mansfield State	
Feb. 14	Penn State Univ., 8 p.m.	HOME
Feb. 17	Cleveland State Univ., 1:30 p.m.	HOME
Feb. 21	West Chester State, 8 p.m.	HOME
Feb. 29	Eastern League Tourney at Clarion State	



The Lock Haven wrestling team is practicing daily under new head coach Neil Turner. Turner is the former coach of Clearfield High School where he compiled a 64-7 record over six seasons. He was also an assistant coach at Clarion State.

The Bald Eagles will open their season November 29, hosting Edinboro State in Thomas Fieldhouse at 8pm.

The team has 11 returning letterman coming from last years 11-11 record. Five of these letterman are seniors: 142 pound Dave Moyer (Reading); Mike Nauman (Elizabethtown) 167-177; Tim Thompson (Vienna, Va.) 190; Austin Shanfelter (Her-

shey) 177, and 290 pound heavyweight Gregg Koontz (Bedford).

Dave Moyer won a Mat-Town Tourney title last year and placed 2nd at the Eastern League Tournament. He had a 27-7 season record.

Gregg Koontz was hampered by an injury last year, but finished with a fine 14-9 record. His career record stands at 59-26-1 with 38 pins.

Tim Thompson is coming off a dual meet record of 17-5. Mike Nauman was 16-16, while Austin Shanfelter had a 3-11-1 record last season.

Returning to the team after earning letters last year are

juniors Jeff Fleishman (Chesapeake, Va.) 134-142, and Doug Gallaher (Clearfield) 150-158, along with sophomores Keith Dixon (Baltimore Md.) 118; Vince Testa (South Greensburg) 134; Joe Baranik (Altoona) 150-158, and Steve Williams (Clearfield) 158-167.

Sophomore Ken Parsley, a 1978 PIAA State Champ from Greensburg will wrestle at 142 or 150.

Promising newcomers to the team include sophomore Chris Albright (118-126), a former Bald Eagle-Nittany wrestler who transferred from Indiana U. of Pa.; freshman Mike Millward (118) from Bald Eagle Area; and fresh-

man Dwayne Baskerville, a regional champ from Highland Springs in Richmond, Va., at 118 or 126.

In the 126-pound weight class, newcomers include freshmen B.J. Craig from Shaler High School and Mike Hartranft, District Champ from Easton High.

Other freshmen include Dave Fano (150) Regional Champ from North Caldwell, N.J., and 177-pound Dan Strickler from Holly Michigan.

The Bald Eagles have 18 dual meets this season and will also host the 12-team Mat-Town USA Tournament, Dec. 8-9 at Thomas Fieldhouse.

THE CAMPUS — Under Construction -

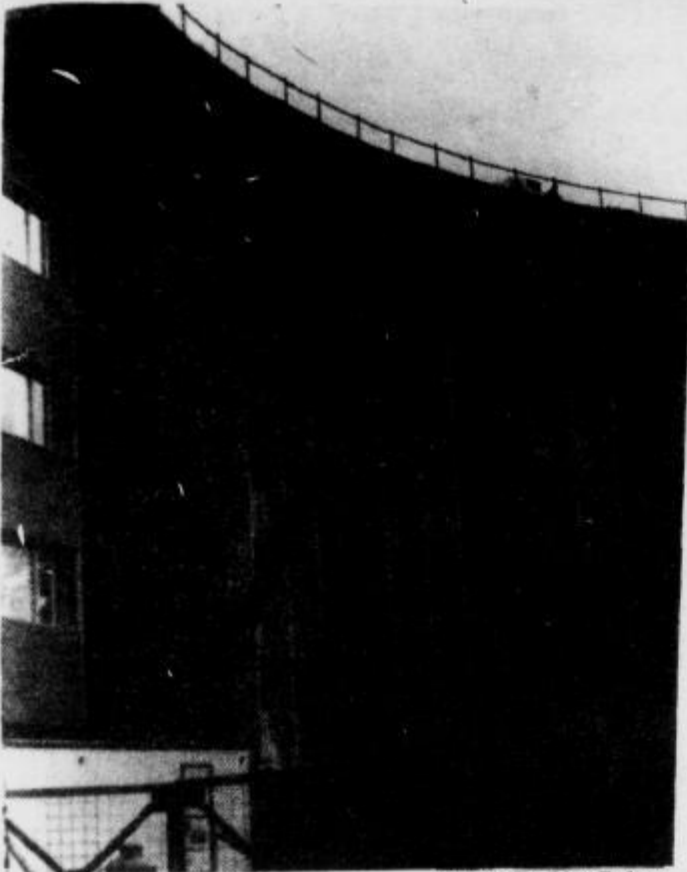

Photo By Lisa Baker

Somewhat of a half circle
Perhaps less —
A learning resources center —
What's that?
I dunno,
a place for pedagogical poppycock
or maybe, Cannabis sativa?
No, idiot —
a place for homo sentientus!
Or something . . .

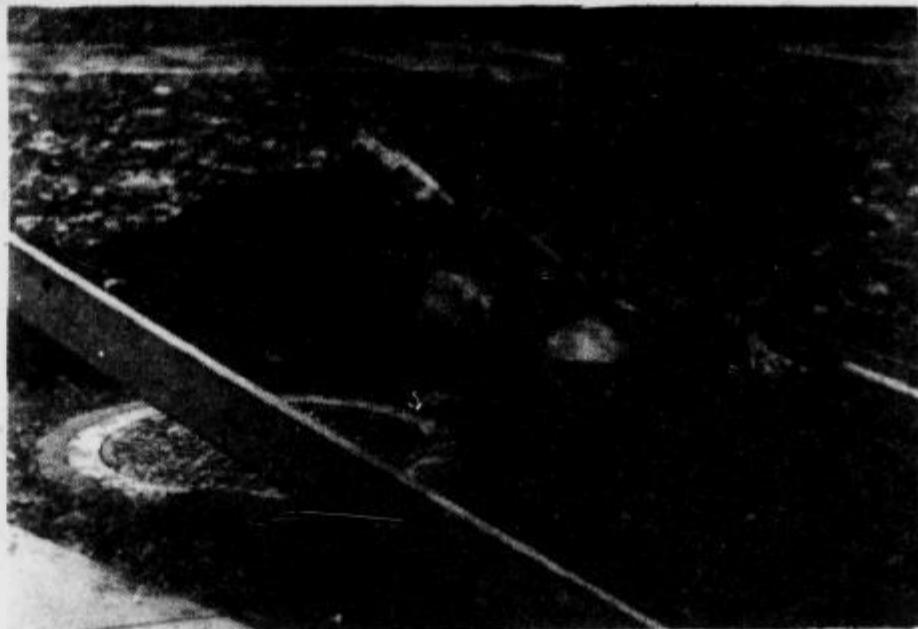

Photo By Lisa Baker

A breath of true romanticism . . .
a wheelbarrow, a manhole cover —
and thee . . .

More Or Less!

Of corporate design ultimately benign
So why whine at the decline and fall of my Edsel.
Listen, Sheila, tomorrow night, it's at Hyner's View
And wear the combat boots!



Photo By Lisa Baker

Peter Discusses Hitler: The Man And His Power

By Terry Mahon
Staff Reporter

"The only weapon Hitler ever had was his incredible ability to move people with his voice," said C. Brooks Peter during his lecture, "Hitler's Nazi Germany," last Tuesday night. Brook's program was presented by the Cultural Affairs Committee in Sloan Theatre.

Brook, a *New York Times* correspondent, 1937-41, was the youngest American reporter living in Germany at that time. He was vice president of the Foreign Press

Association in 1939 and the first head of the United Nations Bureau. His lecture described some of his experiences during World War II.

"40 years ago and 455 days exactly, if my calculations are correct, I was introduced to Adolf Hitler for the first time," Brook stated. He explained that he was among 15 international reporters in Poland to observe the evacuation of foreign diplomats during a one-hour cease fire.

When the bombardment

resumed, the reporters were taken to a field and told that an aircraft would return them to Berlin. At this time a motorcade arrived and Hitler, who was in the first car, instructed the reporters to line up shoulder to shoulder. Hitler then walked down the line, shaking each reporter's hand.

Brook said, "At the moment Hitler shook my hand, the feeling I had was the strangest imaginable. I don't think he really looked at me, though his gaze was focused 100 percent in my eyes...that was the only time I was close enough to Hitler, in 4 1/2 years of living in Nazi Germany, to look him in the eyes."

Brook noted he had seen Hitler speak publicly approximately 50 times. "Hitler's speeches were so repetitious. He merely changed the names of the enemy at the moment.

Elaborating on Hitler's style, Brook said that he began "...in the lowest possible register of his voice - articulating every syllable. Hitler would start very, slowly, gradually building the tempo, talking more quickly, his voice would move into a higher register."

All Hitler's speeches began at 8 p.m. with a warm-up by a military band that played military songs and Nazi sing-alongs for about an hour. Then, Dr. Joseph Goebbels,

an associate of Hitler's, would speak.

Brook felt Goebbels was "one of the most brilliant orators I have ever heard. He talked to the audience in a rabble-rousing fashion and drove the audience into a

kind of frenzy."

After Goebbels spoke, another military band would enter and march down the center aisle toward the podium, playing military songs until all the members were seated.

Holiday Concert To Be Held Nov. 13

LOCK HAVEN — The annual Holiday Concert by the Lock Haven State College Community Orchestra and the Lock Haven Community Chorus, both under the direction of Robert D. Lynch, will be presented Tuesday, Nov. 13 at 8 p.m. in the Sloan Theatre. The program will open with the orchestra's performance of Ralph Herman's "Holiday for Orchestra," followed by DeBussy's "Clair DeLune." Other selections include works by Handel, John Carter, Cesar Franck, and the String Orchestra performance of Beethoven's "Fidelio Overture."

The Women's Trio of Karin Van Deun, Karen Bossert, and Donna Dorey will sing

selections from J.S. "Little Note Book for Anna Magdalena Bach."

The second part of the program will offer choral selections by the Community Chorus, the Mixed Quartet consisting of Bill Frederick, William Snyder, Kimberlee Poust, and Ona Ruth Weimer and the Men's Quartet of Rober Probst. Selections will include Copland's "Ching-A-Ring-Chaw," Beethoven's "Hallelujah" from "Mount of Olives," Healey Willan's "Today Christ is Born," Lotti's "Sanctus," Carl Strommen's "Mistletoe and Love," Webster's arrangement of "Moonglow," Raulston's "Time is My Friend," and "Glorious Everlasting" by Thomas Cousins.

The final portion of the program will offer, as a special feature, the orchestra's performance of "A Festival of Alfred Burt Carols," with soloists Kay Crisanti on flute, John Nickell on percussion, and Corrine Poorman on Oboe.

Alfred Burt's father initiated the custom of writing an original carol each Christmas season for distribution to friends and family. When Burt became a professional musician, he continued the custom until his untimely death at the age of 33.

Other selections to conclude the program will be "Do you Hear What I Hear," "Swedish Rhapsody," and Henry Mancini's "Pink Panther" theme with David Sorgen as trumpet soloist.

Greeks List New Pledges

There presently nine Greek social organizations on campus; five are national fraternities and four are national sororities.

Alpha Sigma Tau currently has 44 sisters and 8 pledges for the fall semester. Sigma Kappa has 26 sisters and took no pledges this semester and redirected their program for this semester. Sigma Sigma Sigma has 18 members and 4 pledges for the fall. Zeta Tau Alpha has 41 initiated members and 6 pledges. Kappa Delta Rho currently has 23 initiated members and 10 pledges. Lambda Chi Alpha has 28 brothers and 11 associate brothers. Sigma Pi Fraternity has 23 brothers and 2 pledges. Tau Kappa Epsilon has 44 brothers and 15 pledges. Phi Mu Delta currently has 21 initiated brothers and 7 pledges.

IT'S OUR Anniversary Sale All This Week!
Tremendous Savings on Records • Tapes • Stereos • Car Stereos •
Make One Stop at **ONE STOP RECORDS**
(Next to Wendy's)

women's medical center Confidential Service
birth control counseling free early detection pregnancy testing outpatient abortion facility
(215) 265-1880
20 minutes from Philadelphia
DeKALB PIKE and BOROUGH LINE ROAD
KING OF PRUSSIA, PA 19406

YEARBOOK PHOTOGRAPHY

It's more than, "Say cheese!"

We need a few good Photographers or a few good people willing to learn good Photography.

If this advertisement interests you, you can contact us at ext. 2334, Student Publications, lower level PUB.

GUNDLACH'S SUNOCO

Bellefonte Ave. across from McDonalds
Full Service Gas Station
748-9151
Full-Time Mechanic
Gundlach's also has Snacks and Sodas

10% Discount with this coupon on all Garage/Bay Work

Ski Instructor Tryouts

Will be held for the Professional Ski School at Oregon Hill Ski Resort. Applications are being accepted NOW! Parttime positions are open for Experienced Instructors as well as Trainees.
Send Full Resume To:
William Hetrick, Director
110 Hubler Road
State College, PA 16801

Booters Beat ESSC, 2-1: Win Championship

By Bill Tony

The Lock Haven State College Soccer Team became the Pennsylvania Conference Soccer Champions by defeating East Stroudsburg State College 2-1 Wednesday, Nov. 7, at McCollum Field. This marks the third consecutive year that LHSC has won this title.

The Bald Eagles struck first, scoring the only goal of the first half, on a powerful boot by Phil Fowler, at 25:54. He was assisted by Trevor Adair on the goal.

East Stroudsburg's Brian Donahue scored at 60:14 to tie the game at 1-1. Pete Refie assisted.

At 78:39, Tim Gargan put

Lock Haven in the lead for good, scoring on a direct penalty kick.

The Haven booters outshot East Stroudsburg 25-11 and led in corner kicks 5-3. Eagle goalie, Mike Bobby, had six saves and East Stroudsburg's Chuck Diegel had nine.

Since the Conference East vs. West playoff game for the championship series was started in 1969 Lock Haven has won the title in 1970, 1977, 1978, and now 1979, and has shared the crown with Shippensburg in 1971.

East Stroudsburg has come out on top in the conference in 1969, 1972, 1973, 1974,

and 1976.

Lock Haven top goal scorers are Dan Taber with 12, Trevor Adair with 12, and Tim Gargan with 12.

Lock Haven now has had 12 straight winning seasons in

soccer...eight under former highly successful head coach Karl Herrmann and four by current fourth-year head mentor Mike Parker, last year Regional Coach-of-the-Year.

Coach Displeased With Play, But Teams Pulls Through With Victory

By Dan Way

"It was skills, just basic skills that made us look really sloppy today," declared an obviously displeased Coach Sharon Taylor after Lock Haven squeaked by a determined Ursinus College, 1-0, in women's field hockey here last Tuesday.

Even though the Bald Eagles won, Taylor was very upset with her team's performance, especially in second half play when Ursinus came on very strong.

"We did not go on attack after we scored the goal" said Taylor, "we were lucky to win today."

It was a very tough game, featuring the nation's fourth ranked team, LHSC, against Ursinus, the fifth ranked team. A great matchup and furious first half action showed all the elements of a great

defensive game with the score tied 0-0 at half. Lock Haven led in shots on goal, 7-5, while Ursinus led in saves, 3-4, and penalty corners, 6-4. Both teams appeared evenly matched and it looked like it might be anybody's game in the second half.

As it turned out this particular day, the fortunes of victory went to Lock Haven by way of a Jane Shaw blast off a hand stop by captain Sue Sadler. Shaw's score at 5:10 in the second half was off the fourth consecutive penalty corner for Lock Haven. It was to be the last tally of the day, but there was much to come in the remaining time.

Ursinus battled back with a vengeance, but in Taylor's words, "... just couldn't put on the finishing touches."

Lock Haven seemed to fall apart during much of the rest

of the game, and was in real jeopardy of giving up several scores.

Goalkeeper Karen Weaver played extraordinarily well as did sweeper Charlene Pletz in turning back some crucial shots.

Ursinus took 11 shots in the second half as compared to 6 for Lock Haven, had 3 saves to 7, and 10 penalty corners to Lock Haven's 9.

Lock Haven finished its season at 12-1-2 while the loss

put Ursinus at a 9-4-1 mark.

In her final comment for the day, coach Boyd of Ursinus pointed out the difference in the game was in penalty corners as Lock Haven executed theirs very well.

Coach Taylor's words in her final statement were on another level as she stated she was going to have her team working very hard on fundamentals for the rest of the week.

Weekend Roundup

The Lock Haven State College Athletic Teams had another excellent weekend, as the soccer team won the first game of the playoffs by shutting out Lynchburg College, Virginia 3-0, and the football team handed a loss to Slip-

pery Rock State College, 42-26.

Due to the date of which this issue of the *EAGLE EYE* was published, details for the games were not available. Check Friday, Nov. 16 edition for more information. Thank you.



Photo By Carol Strayer

Enroute to a 2-1 victory over East Stroudsburg State College, the Bald Eagle booters threaten to score as freshman, Pat Barrett heads toward the goal. LHSC soccer fans, in background, observe the action.

Albert Sarkas Exhibits Paintings In Sloan Gallery

LOCK HAVEN — "As a painter I am a firm believer of color and form in my work. I am involved in the act of painting, and the process of thought and the technical processes of painting become simultaneous," according to Albert H. Sarkas, art supervisor for the Hazleton Area School District.

An exhibit of paintings by Sarkas will be on display in the gallery of the John Sloan

Fine Arts Center, Nov. 12-30 with a reception and gallery talk by the artist set for 8 p.m., Thursday, Nov. 15, in the Sloan Gallery.

The public is invited to attend the reception, meet the artist, and view the exhibit at no charge. The gallery is open to visitors throughout the week from 8 a.m. to 9 p.m.

A native of Hazelton,

Sarkas is a 1954 graduate of Pennsylvania State University and earned his master of arts degree at New York University.

In addition to his work with the Hazleton School District, he also serves as an instructor in painting and drawing with the Hazleton Art League and as a part-time instructor in art education courses for the Hazleton

center of the Pennsylvania State University.

"At times my work is bold with bright vivid tones that are stark and create a climate of uncompromised freedom. And yet, I can resolve this starkness by working in neutral tones, relying on the surface of the canvas for dimension. There is a natural unfolding of my inner self towards a visual response,"

said Sarkas.

Awards received by Sarkas for his work include a first

place in painting at the 1976 Lackawanna Art League Show.

Draucker's Sports Center
COMPLETE ARCADE
AMUSEMENT & SKILL GAMES
POOL TABLES

Selection of . . .

Guns • Ammo • Complete Hunting Supplies

130 E. Main St. • Lock Haven

MAILMAN'S

Jewelry Store

118 E. Main St. • Lock Haven



GRIT Editor To Speak At LHSC

Ron Smith, assistant editor of the *GRIT*, and his wife, Dorothy, writer and former editor, will be at Lock Haven State College, Wednesday, Nov. 14, at 7:30, to speak at the English/Journalism Majors' Club Meeting. The meeting will be held in Akeley 214 and everyone is invited to attend.

Smith's discussion will cover reporting, editing, freelancing, and job opportunities for journalists.

Smith, who works with the national edition of the *GRIT*, edits copy, conducts interviews, and writes news features, news analyses, and commentaries.

Outside of work, Smith does some free-lance writing with other publications. He is also a writer and editor of of quarterly religious magazine.

Smith, who started writing in high school, was an editor of the *EAGLE EYE* at LHSC

for three years (graduated in 1970) and a navy journalist for two and a half years.

VOTE FOR YOUR! "Student Voice"

- Gerald Getz President
- Bob Bullet . . Vice President
- Deb Suder Pub Admin.
- Don Beaver Treasurer
- Susan Zarzyczny Rec. Sec'y
- Lori Amari Cor. Sec'y.

HELP US. . . TO HELP YOU !

Do Yourself A Favor! Vote the Students Choice

- Al Fluman President
- Joe Kirby . . . Vice President
- Don Geiszler . . Pub Admin.
- Mike Ferster Treasurer
- Fran Miller . Rec. Secretary
- Ron Williams . . Cor. Sec'y.

SCC Executive Election — Nov. 12

OPEN SKATING
Wed., Fri. Sat. Sun. - 7-10 P.M.
Late Skate Every Fri. & Sat.
Matinee Sat. & Sun. 1:30 P.M.
Beg. & Tiny Tots Sat. 10-Noon (Fun & Games plus instruction)

JOIN IN THE FUN ROLLER SKATE
MAGIC RIVER
Skateland
EAST WALNUT ST. LOCK HAVEN

Wed. Nite is Bargain Nite
\$1.25
Skate under the Lites that made Saturday Night Fever Famous!

For Private Party Reservations
Call 748-6670 or 748-3690

the big red note* the big red note* the big red

2 WAYS TO SAVE ! MAXELL

the big red note[®]

Across from the
Bus Terminal

1. BUY 3UD — XL or 3UD Cassettes
— XLII 90 Maxell

GET FREE . . . A Cassette Storagecase
and an Album!!

HURRY!
Quantities
Limited

WHEN YOU BUY 3 . . .
You Get One **ROCK, JAZZ**
or **CLASSICAL** ** big red note*

Limited Edition Stereo Recording **FREE!!**
PLUS . . . A Storagecase!!

Note — Due to Limited Quantities — Sale Will End Without
Notice — SO HURRY!!

2. BUY 5 TAPES of any kind and GET the
SIXTH ONE **FREE!!**

These Tapes are Priced at *BELOW* Suggested
Retail Prices and You Still **GET ONE FREE !**

**CHOOSE SAVINGS 1 or 2
ONLY AT**

the
big red note Stereo
Center

note* the big red note* the big red note* the big red note* the big red note*

note* the big red note* the big red note* the big red note* the big red note*

the big red note the big red note* the big red note* the big red