



## SCC Vice President submits resignation

By Martin Pflieger

Student Cooperative Council (SCC) Vice President Brian Lane resigned yesterday after receiving a letter from SCC President John McNamara asking him to step down.

Lane handed in his resignation at an executive committee meeting last night and said later that aside from personal reasons, he resigned due to the opinion that he was not living up to committee expectations. "I thought I had the support of some committee members, but it's apparent I did not," said Lane.

Lane said that McNamara wrote that he (Lane) was not performing his duties as defined by the SCC Constitution. McNamara wrote, "I cannot continue to work effectively with an administrative

assistant who not only fails to ask for assistance, but doesn't even understand what his responsibilities are."

McNamara stated that Lane has not been attending meetings and failed to keep the SCC vehicles in good working condition this summer. McNamara said that inspection stickers had expired and new tires were not put on the vans.

Lane said that the vehicles expired on September first and that whoever was in charge of them during August should have taken care of them.

McNamara said he also asked for Lane's resignation "because of what happened with the senate elections and his (Lane's) attitude towards that. The election was totally mismanaged."

Lane said he did contact SCC faculty advisor Sharon Taylor about the elections. Taylor said that she agreed with Lane, and if there would be no losers, no one should contest the election. McNamara said the election was in violation of the SCC Constitution.

After much discussion last night over letters sent from McNamara to Lane concerning his lack of responsibility, Lane resigned. Executive Committee members gave no support for Lane to stay.

Parsons Union Building Administrator Joe Skarbowski said, "I personally felt he did a good job. There was a difference, however, in his responsibilities to what the executive committee thought those responsibilities should be. His resignation was in

the best interest of the SCC and I respect his decision," said Skarbowski.

"I'm concerned about the SCC which is so bogged down in business aspects that it's impossible to concentrate on student needs," said Lane. "This is not the fault of the executive board, but rather actions of past executive committees."

"Being on SCC is a thankless position because so much goes on behind the scenes. People don't realize what it takes to make the student government work," Lane said. "I wish the SCC a lot of luck."

Lane will remain in office until the executive committee fills the position, perhaps as early as next week. McNamara will appoint a replacement but it must be approved by the senate.

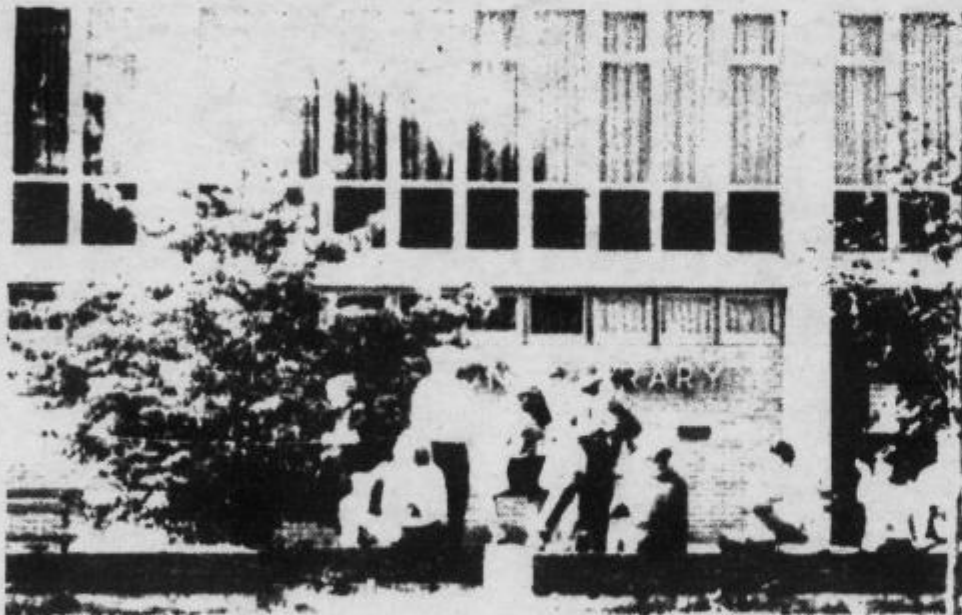

photo by Brian Lathrop

It is already the first week of October, but you wouldn't know it by the temperatures. Temperatures will reach into the high 70's again today. Here, students enjoy the weather in front of Stevenson Library.

## Senator visits LHU

Kim Wilkinson  
News Editor

A poor turn-out of Lock Haven University (LHU) students greeted Senator J. Doyle Corman, of the Pennsylvania State General Assembly on Friday in the Parsons Union Building (PUB).

Senator Corman said that he travels through several counties in his district about once a month to meet with his constituents.

He commented on the lack of attendance of students by saying, "It is not uncommon, but it is disappointing."

Senator Corman discussed his views of the new Pennsylvania State System of Higher Education (SSHE). He said, "I think most of us (the General Assembly) are very supportive of the new system." He added that for a long time the state colleges were "taking a back seat" to other education.

"I'm impressed with the new chancellor," said Corman. He said one of the duties of the chancellor will be to examine the missions of each state-owned university. And he added, "I think we could have growth in Lock Haven University."

ty."

On the subject of growth, Corman said he was a member of the state appropriation committee and he would be requesting funds for LHU for such projects as the modelling of Price Auditorium.

One LHU student questioned Senator Corman about the Rockview State Penitentiary, which is also in the senator's district. Such problems as over-crowding and insufficient numbers of employees were discussed.

Senator Corman said that his constituents feel their tax money is better invested in educational institutions, as opposed to correctional institutions.

Senator Corman said he would stop at LHU again during the next month's visit for any students or faculty member who might be interested in speaking to him.

George Marshall, vice-president for the administration said, "I don't think students realize what a senator can do for them."

Dr. Craig Willis, president of LHU said, the senator's visit was publicized and those students who wanted to talk to him had the opportunity.

## Trailways offers weekend service from Glennon lot

By David C. Loebig

Fullington Trailways, a bus company operating out of Du Bois Pennsylvania, has been offering a new weekend bus service for the students of Lock Haven University (LHU) since September second.

The new service provides a bus that picks up students at the Glennon Infirmary parking lot on Fridays at 3 p.m., and takes them to various locations in eastern Pennsylvania. The bus then returns students to Glennon Infirmary on Sunday at 10:30 p.m.

The service provides transportation to State College, Lewistown, Harrisburg, York, and Philadelphia.

A round trip to State College costs \$11.25, and a one-way trip costs \$5.90. The bus is scheduled to arrive in Penn State at 4 p.m. on Fridays and leave at 9:30 p.m. on Sundays.

A round trip to Lewistown costs \$21.65

and a one-way trip costs \$11.40. The bus is scheduled to arrive in Lewistown at 4:45 p.m. on Fridays and leave at 8:45 p.m. on Sundays.

A round trip to Harrisburg costs \$27.35 and a one-way trip costs \$14.40. The bus is scheduled to arrive in Harrisburg at 6 p.m. on Fridays and leave at 7:30 p.m. on Sundays.

A round trip to York costs \$32.80 and a one-way trip costs \$17.25. The bus is scheduled to arrive in York at 8:10 p.m. on Friday and leave at 4 p.m. on Sunday.

A round trip to Philadelphia costs \$41.15 and a one-way trip costs \$21.65. The bus is scheduled to arrive in Philadelphia at 8:50 p.m. on Friday and leave at 4:55 p.m. on Sunday.

Tickets can be purchased from a company representative on Thursdays between 3 p.m. and 6 p.m. in the lobby of Bentley Hall.

Bob McCauslin, marketing manager for Fullington Trailways, said that the rates are not cheaper than competing lines, but they are not more expensive.

Although the service does not go directly to Pittsburgh, McCauslin said that a student can take the bus to Penn State and get a connection to Pittsburgh. Fullington Trailways' daily schedule shows that this connection would get a student to Pittsburgh at the same time (scheduled arrival is 10:15 p.m.) as a student leaving from the Fullington terminal in Lock Haven on the scheduled 3:45 p.m. departure. The 3:45 p.m. bus stops in Penn State and then continues on and also stops in Du Bois, Punxsutawney, and Indiana.

Although a student who gets a connection in Penn State would not have to walk to the Lock Haven bus terminal, the total cost for a one-way trip to Pittsburgh is \$22.55. The cost of leaving from the Lock

Haven bus terminal is \$19.90. There is also a 45 minute layover in Penn State if the bus is boarded at Glennon Infirmary.

McCauslin said that no set number of students have to buy tickets for the bus to run and that about 10-12 students have been using the service every week so far.

He also said that the bus will leave Glennon Infirmary on Friday and go to the Lock Haven terminal to pick up other passengers.

McCauslin said that Fullington offers trips to Harrisburg, Penn State, Philadelphia, Pittsburgh and many other locations in Pennsylvania from the Lock Haven terminal on a daily basis.

He also said that an on-campus service is being offered at Penn State, Indiana University, and Clarion University and that there have been only minor problems, such as getting maps of the campuses to the drivers.



# Editorial



## LETTERS

### Is this an end to the issue?

Dear Editor,

I'm writing in response to the letter published Friday "The War Rages On" by Vic Hitla.

For those of you who do not know, I work for Law Enforcement as a student patrol. I've worked there since Sept '82 and throughout the summer. Just to clarify a false statement, Tim Altieri does not work for Law Enforcement. He left the position to take a counseling job in McEntire Hall. His contact with Law Enforcement officials is minimal.

No offense intended, but the information presented by Mr. Hitla is not totally accurate. His thoughts are merely that-thoughts. My information is fact.

On many occasions I was in the presence of an officer, when students have shouted obscenities, thrown snowballs, and vandalized police cars. You are right Mr. Hitla, every law enforcement agency is subject to verbal attacks, but this type of behavior is not included in my conception of a mature college student.

Our Law Enforcement agency is a valuable asset to this University. We offer transportation to and from the hospital, 24

hours a day. When dorms are locked at night, the officer on duty is there to let you in. Operation ID is offered to engrave and register your valuables in order to discourage would-be thieves and help identify those items in the event they are stolen. Many students have car stereos and other valuables in their vehicles. Without constant patrolling of parking areas, they would be "fair-game" to anybody. Many items that were stolen have been recovered and returned to their rightful owner.

There are many more services offered by our department, but they are too numerous to mention in one letter.

As far as Mr. Punter is concerned, he knows that he might not be here today if Law Enforcement was out to get him.

The bottom line is that police officers are human beings also. Why treat them as if they weren't? Treat them the way you want to be treated and I'm sure the animosity between students and police officers will disappear.

I think the situation has gotten out-of-hand. I hope this letter puts an end to "The Raging War."

Respectfully Submitted,  
Gary Interdonato

\*\*\*\*\*

Dear Editor:

Despite my feelings that this issue is becoming a veritable circus of cheap shots, I felt the need to respond to last Friday's letter concerning the "men-in-blue" situation. For those who will recall (or wish to recall) the latest episode, our commentator (who chose to hide behind the asinine pseudonym of "Vic Hitla"-c'mon, we're in college now, people) accused Tim Altieri (last Tuesday's hero) of being a public relations man for the stormtroopers of Law Enforcement. Confused? You won't be after this episode of ...

First and foremost, I would like to clarify Mr. Altieri's employment on this campus. He is at present a student counselor, a member of the Student Life staff, and not a Law Enforcement officer. He was, at one time, a member of the student patrol that Law Enforcement employs to aid them in covering the campus, but this makes him a rare individual: he has seen the situation from not one, but both sides of the fence. His opinions are not those of Dick Hepner of any other "boss," but his own carefully thought-out observations. More than we can say about other contributors who refuse to research their accusations before they spew them.

I believe that the rest of the issues being traded are pretty much argued out. There is the contention that the Law Enforcement officers are openly insensitive and even

malicious towards the students, and the counter-accusations that the students treat the officers with little or no respect. I think we might all agree that the truth lies somewhere in the middle of these two schools of thought. I have no love for our "men in blue," for various and varied reasons, but I will admit without hesitation that they take a lot of b.s. from most of the student population. You couldn't pay me enough to do their job.

By the same token, Mr. Altieri wasn't painting saintly pictures of his former employers; he was careful to include some of his ideas for improvement in their performance. He acknowledged some shortcomings in more explicit and productive detail than the original letter from Mr. Punter did.

As to the idea that certain members of Law Enforcement are out to harass Alex Punter as a direct result of his letter to the editor, I am more than a little skeptical. I can't believe that these state employees would feel that threatened by a letter the calibre of that one.

There is a definite problem, a conflict of interest and of attitude, where this issue is concerned. I only wish more people would take an honest, responsible look at it rather than create a counter-productive, mud-slinging atmosphere.

Brett Beidler

## Announcements

**Sigma Sigma Sigma Homecoming Flower Sale!**

Red or white carnations/ \$1.00 or white mums/ \$1.25. Each with red and white ribbon. Orders taken in Bently October 3,4,5. Greek letters available on mums.

**BORED???**

Be at Rogers Gym this Friday where the band MX will be playing from 8 p.m. to 11.30 p.m. Admission and refreshments are free- not to mention the dancing.

The Alpha Sigma Tau Sorority will be sponsoring a **Rock-a-thon** Friday, October 7-8. Rockers will be in action in Triangle Park and the University Bell. All proceeds will be donated to Lock Haven Day Care Center.

The newly formed **ROTORACT** will be meeting Thursday at 1:00 in Room 212 in Ackley. Anyone interested in joining this community-campus service organization is welcome to attend.

**Bus trip** to LHU-Penn State soccer game October 7 will leave Lock Haven at 5 p.m. and return at 10:30 p.m. Price: \$2.50 per person. Reservations may be made in Gross Hall. Call Dave Moyer 3448, Greg Goldthorp 3483, Tracey Mellward 3523, Janine 3470.

**To the High Hall Council-** I would like to thank all those involved with the fund raiser. It was greatly appreciated. Thank you. Ken Seager.

## Guest Column

### Financial aid requirements changed - again

William A. Irwin  
Guest Columnist

The change in financial aid this year is the requirement of a statement on Selective Service Registration Compliance. Every summer something changes, and for 1983 it was this.

Beginning July 1, federal financial aid recipients must complete a statement that they have registered with Selective Service or are not required to be registered. This statement must be maintained by the University for each student. Female students, even though they are not required by law to register for Selective Service, must complete the Statement of Compliance.

After October 1, funds cannot be disbursed to students unless the statement is on file. This includes the processing of Guaranteed Student Loan checks and payment of earnings under College Work-Study. Anyone who has not filed the statement and is receiving federal financial aid (including the Guaranteed Student Loan) should contact the Financial Aid Office.

A second financial aid topic that is of concern to many students is employment. College Work-Study is awarded to those students who have not or cannot meet their computed financial need through grants and loan programs. Work-Study is awarded in such a way as to use, but not exceed, the limited federal allocation for the program.

To allow students who are not awarded Work-Study the opportunity to work, the University sponsors a Campus Employment Program. This is open to any student without regard to income considerations. Employment opportunities here are still

limited by the amount of money to be spent in the program.

The largest single financial aid program is the Guaranteed Student Loan. The processing of a loan application requires checking a student's academic level, other financial aid, and family income. During the summer, the processing time is around four weeks, once processing begins. If any necessary data items are missing from the application, the loan will be delayed further.

By this point in the semester, all complete applications should have been processed, however. Any student who has not heard about a loan application should contact the Financial Aid Office.

It should be noted that a student can usually borrow under the Guaranteed Loan for only four years of undergraduate study. Students who are behind in credits earned should give some thought to catching up, in order to avoid having a semester with no eligibility.

As a final note, the U.S. Congress is currently considering the legislation which will provide funding for the financial aid programs for 1984-85. A note to your Congressman and Senators on the importance of financial aid to your education will go a long way toward getting the programs funded at full levels. If representatives in Washington hear from students and parents on this matter, they are less likely to make budget cuts in the student aid area. Any reduction in funding levels eventually comes down to less money for the individual student.



# Sports

## Kresovich TD jaunt secures Eagles' win

by Mark Mahoney

Senior tailback Mike Kresovich broke an electrifying 82-yard touchdown run late in the 4th quarter to ice Lock Haven's 17-0 victory over the University of New Haven on Saturday.

Kresovich rushed for 129 yards on 20 carries on the afternoon, but it was the long run that broke the backs of the New Haven Chargers.

The Bald Eagles opened the scoring in the first quarter after a nine play, 56 yard drive that resulted in a seven yard touchdown run by quarterback Doug Williams who was starting his first game of the season. The touchdown made the score 7-0.

Wayne Quinn added a 39 yard field goal in the second quarter after Mark Semmel recovered a New Haven fumble at the Charger's 22 yard line. New Haven missed a 27 yard field goal just before halftime, and the score remained 10-0 at the half.

There was no scoring in the third period, but Lock Haven threatened early in the fourth period when they drove to the New Haven two yard line. The Chargers held off the Bald Eagle threat by recovering a fumble in their end zone, and got the ball at the 20 yard line.

From there, New Haven drove to the Lock Haven 13 yard line and were in position to make a game of it. But, on fourth and three, quarterback Paul Kelly's pass fell incomplete, and the ball was turned over to Lock Haven.

On second and five from the 18 Kresovich broke loose around right end, cut back left to elude a handful of Charger defenders, picked up some good blocks, and went into the end zone after running 82 yards.

It was a quick turnaround and suddenly the score was 17-0, the way it ended.

The defense had a good day, holding the Chargers to 213 yards total offense. Kelly was sacked six times by the Bald Eagles, three times by Chris Kustanbauer.

The offense rolled up 316 yards on the afternoon. Williams was 4 for 12 for 78 yards and also had 58 yards on 9 carries.

Ty Hall caught three passes for 63 yards, including a 39 yarder.

The shutout victory evens the Bald Eagles record at 2-2, while New Haven is still winless in four tries.

Lock Haven travels to Shippensburg Saturday.

## Hockey team blanks Huskies

By Dave Prusak

The Lock Haven University (LHU) women's field hockey team secured their number one ranking in Division II by virtue of a 2-0 triumph over visiting fourth ranked Bloomsburg University Saturday.

Bloomsburg, under sixth year coach Jan Hutchinson, entered the game with a 5-1 record. Their lone setback was a 2-1 overtime loss to second ranked Kutztown University.

LHU, under eleventh year coach Sharon Taylor, came into the contest sporting a perfect 5-0 record. The Lady Eagles knew that Bloomsburg was out to avenge last year's Division II championship loss.

First half action was fast, furious, and very physical. Neither team could sustain offensive pressure for any length of time.

The scoreless tie was broken at the 11:43 mark when LHU's Ginny Neiss took a pass from captain Ann Grim, and put a slow shot by the fooled Huskie goalie Laurie Snyder. The goal was Neiss's third this season.

The turning point of the game came with about seven minutes left in the first half. Bloomsburg blew an excellent chance to tie the game when senior link Deb Long's penalty shot bounced high off the right post.

Before the missed shot, LHU goalie Kate Murphy tried to psyche out Long by stepping out of the cage for a timeout. Long then called a timeout of her own. After the shot,

it was Murphy who breathed a little easier.

A lot of back and forth play continued in the second half. Bloomsburg had a lot of scoring opportunities, but they were thwarted by goalie Murphy and an aggressive LHU defense.

Then at the 17:00 mark, LHU's Sherry Derr took a shot which found its way through a maze of players and ended up in the goal. For Derr, it was her team leading seventh goal of the year.

The remaining part of the game was frustrating for Bloomsburg. LHU, led by the great overall play of Grim, continued to play great defense. LHU held on to the 2-0 lead, and celebrated their sixth win in as many games this year.

After the game LHU captain Grim said, "We were up for the game from the beginning. In the second half we were more aggressive going after the ball. We had a really great team effort today."

Following her fourth shutout of the season, goalie Murphy said, "Bloomsburg was the best team we have faced all year. They put more pressure on me than any other team so far. The defense in front of me played really well today."

LHU coach Taylor said, "The game was more physical than I wanted it to be. This game is a good one to have behind us. I'm sure we will see Bloomsburg somewhere down the road later this season."

Today the 6-0 Lady Eagles travel to Slippery Rock for a 3 p.m. contest.

## Booters prime for PSU with 3-0 verdict

by Rocco Pallotto

The Bald Eagle booters geared up for Friday night's showdown with nationally ranked Penn State with 3-0 road win against William Patterson on Saturday.

Scoring for the Eagles were freshmen Phil Stephenson and Sean Perry, along with sophomore Pat McKenna. Stephenson scored on a 50 yard direct kick, while McKenna scored on a penalty kick after soph Steve Paguia was tripped up in the penalty box. Co-captain Dave Lam picked up the assist on Perry's goal.

Now 7-1 on the year, LHU will be on the road for six consecutive games, including the Nittany Lion contest and a game with Farleigh Dickinson, (FDU), the nation's top-ranked Division I team. FDU defeated the Nits 2-1 last week.

Head coach Michael Parker feels that his

weeks and if I lose another it could be curtains."

Parker said, "What is going to hurt is our bench strength. We're down to the barebone minimum. I don't have any substitute to put in now with any past experience at all." The Eagle team consists of four seniors plus 17 freshmen and sophomores.

Although LHU has outscored its opponents 31-5, Parker doesn't see that as having any special significance.

"It's misleading because of that Edinboro score. We've played two very weak teams in Bloomsburg and Edinboro and

**"If we keep the starting eleven healthy, I don't see anyone beating us in this league. I've already lost one (Soph Terry Flynn with a broken toe) for 2-3 weeks and if I lose another it would be curtains."**

that's accounted for 15 goals. The only good side we've given a thrashing to is Oneonta St. (6-1)."

The PSU and FDU games are certainly big games for the Bald Eagles, but the IUP

game ranks as the most important.

"The game of the year," said Parker of their November 1 meeting with the pre-season favorites. "If we win that one, we're in the PSAC final and that's an NCAA bid. If we lose, we're out of both. We could lose every other game this year and still win that one. It's far more important than the Farleigh Dickinson and Penn State games."

The Eagle mentor noted that he would like his squad to win at least one of the contests with the Division I schools. "They should win on paper and that's it."

LHU has some other tough games coming up in October. "We've never beaten

satisfactory performance and a good result.

We are going to have to play better against some of the up and coming sides if we're going to win. It was a very wet field and that took away from the performance.

"We played well in spells. We looked good down the middle with strong performances for (Robbie) Gould, (Alan) Dawson, and Stephenson, but nobody had an outstanding game."

After the Eagles 7:15 game at State College Friday, their next action will be at Cortland State the following Tuesday.

**Paper Back Junction**



FOR SALE OR TRADE

**WE TRADE:**

Hardbacks      Paperbacks  
Magazines      Sheet Music

Store Coupons

Hours: Mon. - Thurs. 9-7  
Friday 9-9  
Saturday 9-Noon

343 E. Main ST.

**ARE YOU SEXUALLY ACTIVE?**

Prevent  
Untimely  
Pregnancies!

(There Are No Good Answers  
For Unwanted Pregnancies)

748-7716

**Birth Control And Reproductive Health Care**

**C.A.P.S. Family Planning Clinic**

955 Bellfonte Ave.  
Lock Haven, Pa.

Betty Irvin's



**Country Hair  
Stop**

221 1/2 E. Main St.  
Lock Haven

200 N. Fairview St.  
Lock Haven

15% off all perms &  
haircuts with coupon

**Mon.-Fri.  
9:30-12:00**

**Mon.-Fri.  
3-8 p.m.**

**748-5224**



**Grand Re-Opening  
SALE  
Continues**

**Jenny's**  
Since 1947

SAVE 10 to 50% on Everything in the store

**SWEATS**

7 Colors

Crew Neck Sweatshirts \$7.99

Sweatpants \$7.99

Hooded Sweatshirts \$10.99

100% Wool

**SPORTCOATS**

\$69.99

**FALL JACKETS**

\$15.99-\$19.99

Dress Shirts \$6.99

Ties \$4.99

LEE JEANS \$16.99

Flannel Shirts \$5.50

Chamois Shirts \$20.99

Women's Jeans \$16.99

Register to WIN

1 Years Supply of

BLUE JEANS

"more than a jean store"  
COR. CHURCH & GROVE STS.

Open Thurs. & Fri. till 9 p.m.  
M, T, W, & Sat. till 5 p.m.

748-4391  
free parking

**Homecoming  
King and Queen Nominations**

King \_\_\_\_\_

Queen \_\_\_\_\_

Please place your nominations in either the ballot box located in the cafeteria or the Snack Bar. Nominations end Wednesday, Oct. 5 at 7:00 p.m.

**EAGLE WING SNACK BAR**

**\* A Week of Specials \***

Wed.- Hot Turkey Sandwich, Whipped Potatoes & Gravy. \$1.75

Thurs.- Ham & Cheese Stromboli and Small Soda. 95¢ **super special!**

Fri.- Deep Fried Fish w/ Macaroni & Cheese. \$1.75

Mon.- Tomato Soup w/ Grilled Cheese. \$1.25

Tues.- Spaghetti & Meat Balls w/ Tossed Salad. \$1.50

**Breakfast Special of the Week**  
2 Pieces French Toast, Syrup and Small Coffee. \$1.00

**Inquire About Baker's Dozen Card!**

Hours:  
M-F 7:30 a.m.- 11 p.m.  
S-S 11 a.m.- 12 p.m.

**The Dept. of Student Life wants YOU!!!  
POSITIONS: Student Counselor QUALIFICATIONS:**

Soph., Jr., or Sr., with a G.P.A. of at least 2.3 preference given to students with 2.5 or better

Ability to serve as a Student Counselor during the 1984 spring semester.

Ready to put a time commitment in as required for a student counselor

Other qualifications and responsibilities explained in the application packet.

**BENEFITS: Valuable personal growth and experience.**

Single room and board\*

Applications are available at the Student Life Office in Smith Hall Lobby starting Oct. 10th.

Excellent experience for future employment

Application Process: complete 1984 Student Counselor Application Packet and submit all parts to the student Life Office (Mrs. Fanning) Monday, October 17, 1983. Have three recommendation forms completed; one from your current hall director, current student counselor, and another person of your choice.

All recommendations must be submitted to the Student Life Office (Mrs. Fanning) by Monday, Oct. 24, 1983.

Participate in a structured group experience on Wednesday, November 2, 1983, 6:00 p.m. Woolridge Lounge. All applicants must attend this session.

Participate in a personal interview with a selection committee. Interviews will take place during the dates of October 31-November 18, 1983.

**Dates to put on your calendar**

October 11, 1983  
Interest Session  
Woolridge Lounge  
7:00 p.m.

October 12, 1983  
Interest Session  
Woolridge Lounge  
7:00 p.m.  
Come Ask Questions

October 17, 1983 4:00 p.m.  
Applications due in the  
Student Life Office  
Mrs. Fanning  
Smith Hall

October 24, 1983  
Make sure that all  
references are in  
the Student Life Office

October 31- November 18, 1983  
Interviews will take place

Nov. 2, 9, 16, 1983  
First Group Process  
Woolridge Lounge, 6:00 p.m.  
All applicants must attend this session.

\*If the enrollment is greater than projected, Student Counselors may have a roommate for a limited time.

*Welcome*

**Lock Haven  
University Students**

Now Thru Friday "VACATION"

**ROXY**



**THIS OFFER IS VALID  
MONDAY Thru THURSDAY ONLY**

Present this ad with your I.D. Card at the box office

ANY REQUESTS?  
ANY CRITICISM?  
WHAT'S PLAYING?  
Call 748-5606

From the pages of PENTHOUSE, HUSTLER, and OUI comes...



*Showtimes*  
Fri. & Sat. - 7:15 & 9pm  
Sun. - Thurs. 8pm only

Coupon Good Thru  
October 20

*Starts  
Friday*

not valid for  
X-rated or special  
engagements