

M. C. C.

1942

WAR WORK

THE MAGEE CARPET COMPANY

The
BOOK SHELF
Scrap
Book
of
1942

EDUCATIONAL PRESS, INC.
NEW YORK

Copyright, 1931
by
The Educational Press

Book Shelf
Trade Mark
Registered in U. S. Patent Office

Book Shelf Scrap Books are available in three sizes, five colors, and two cover designs. Sizes: A, to take material as large as 5 1/2 x 9"; B, to take material up to 8 1/2 x 11"; C, for material up to 11 x 14". Colors: Red, Green, Navy Blue, Spanish Brown, and Black. Cover designs: modern (line), and hand-tooled.



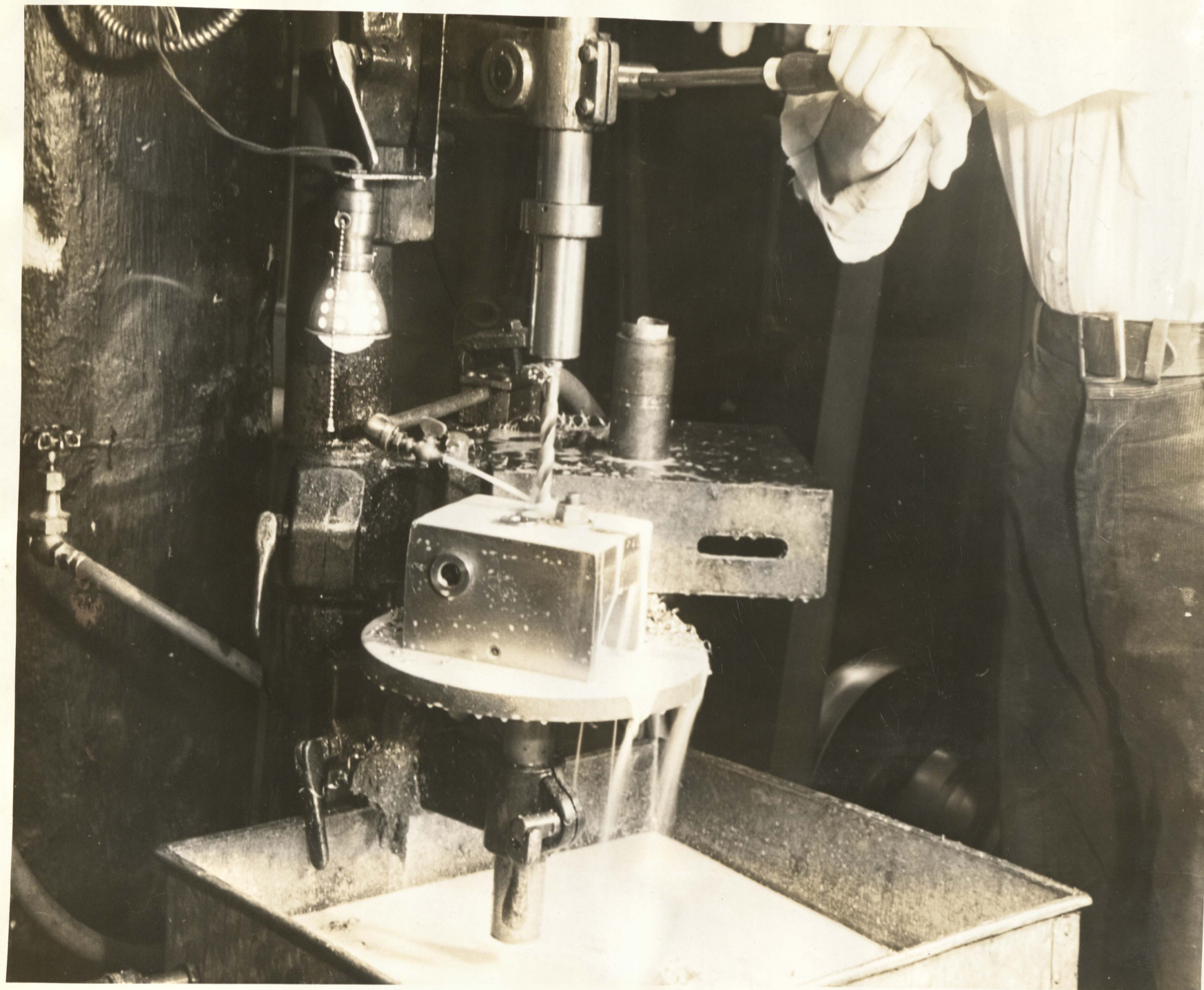

Drilling Tank Hinges

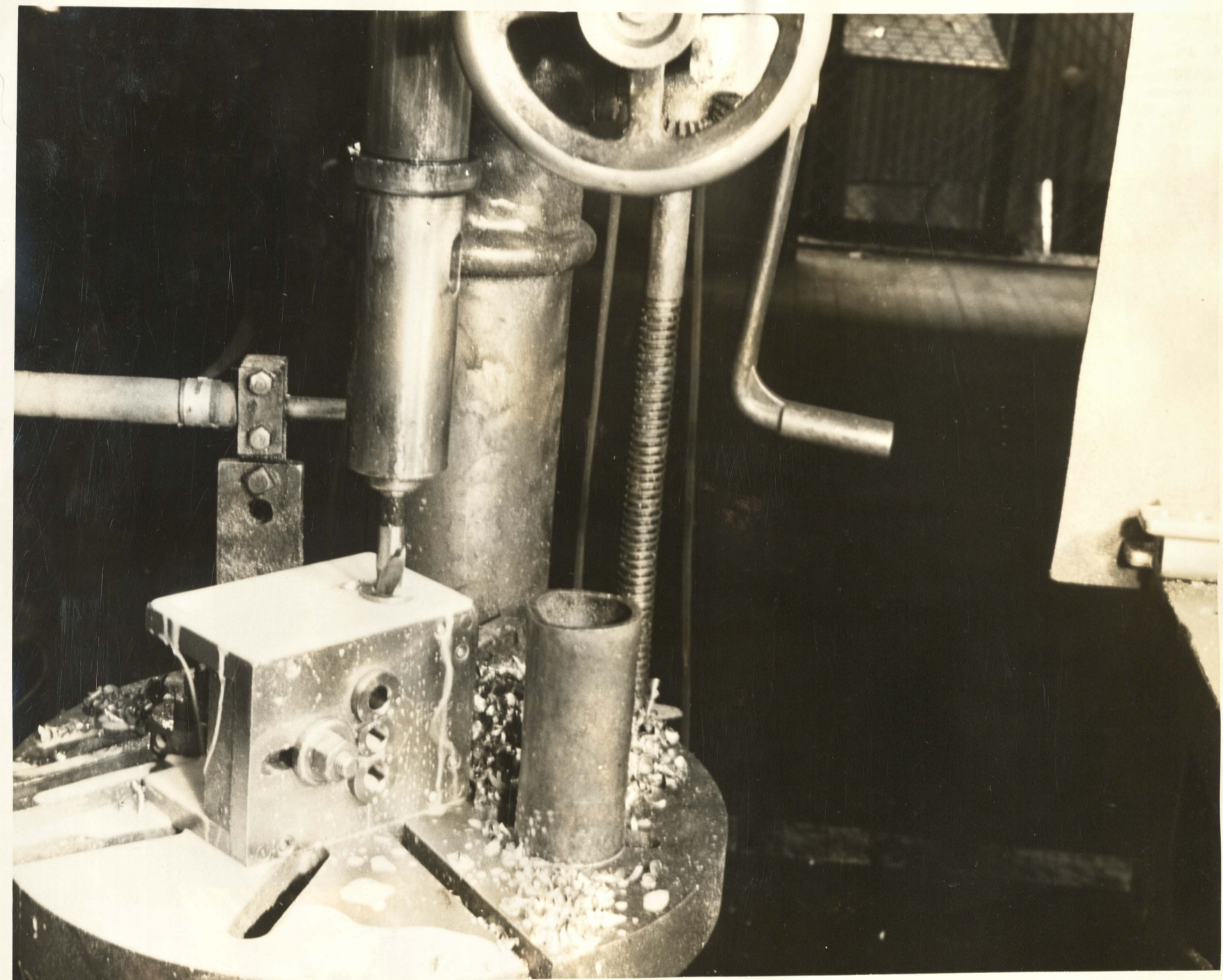

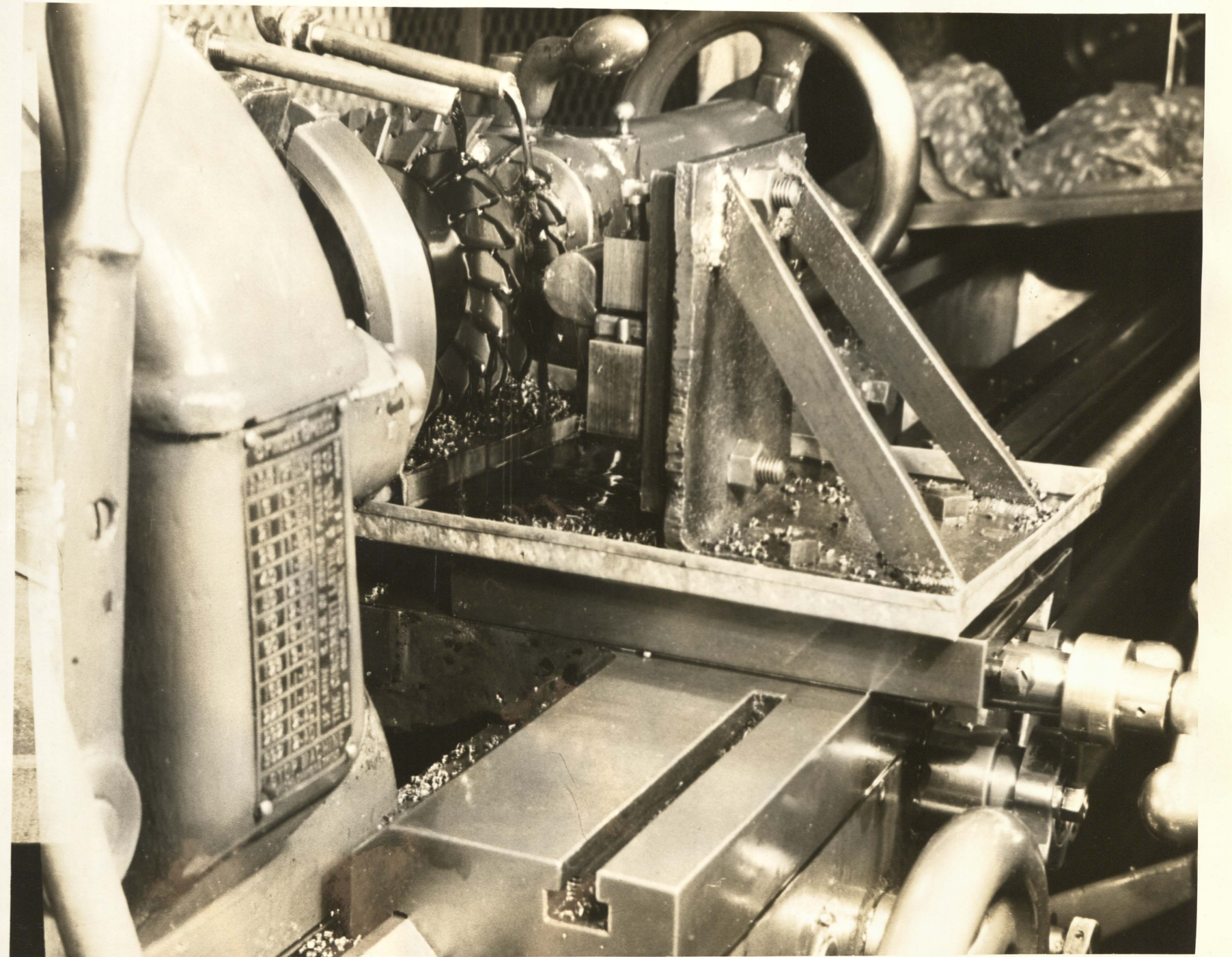
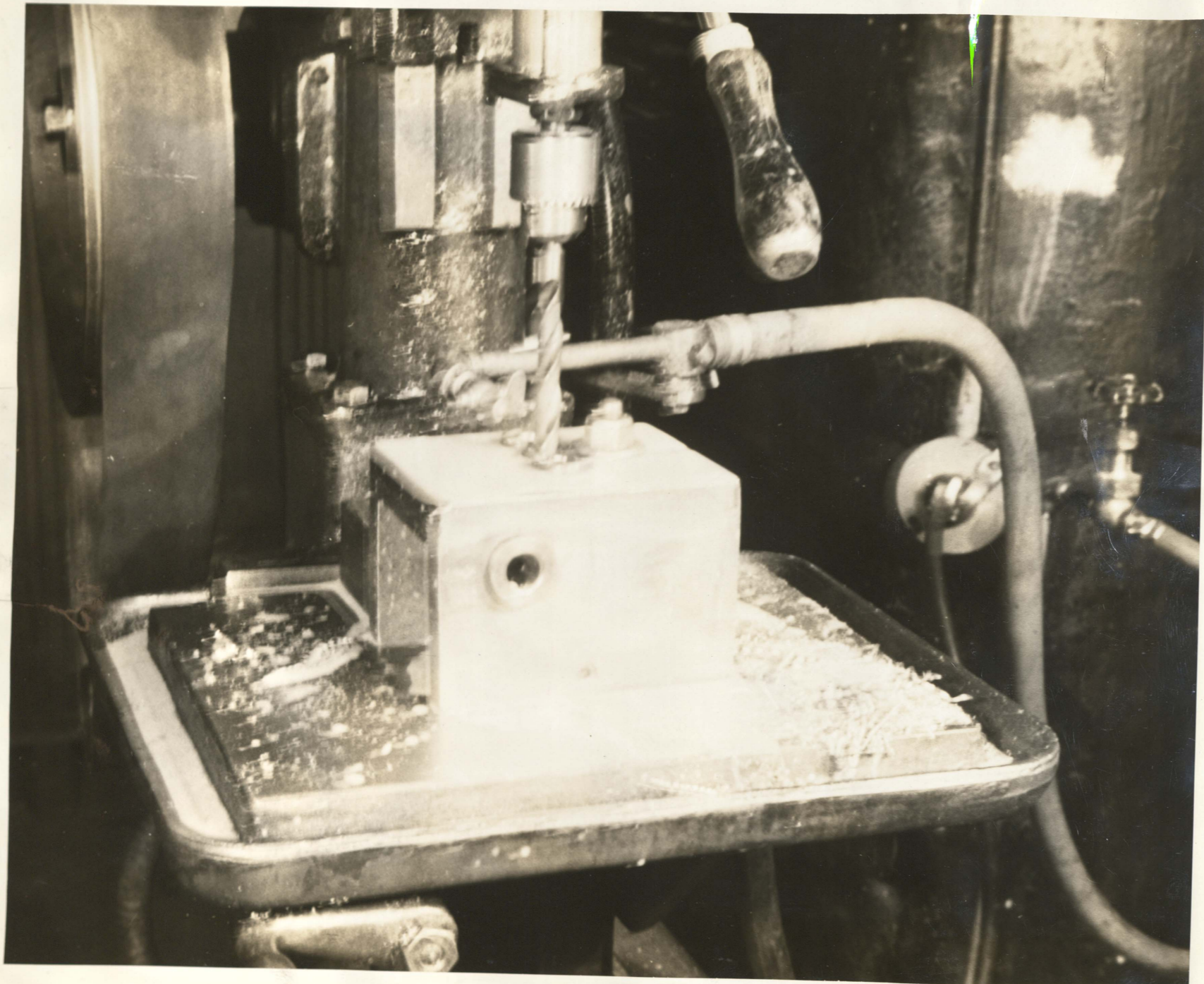

Machining Sidesof Tank Hinges

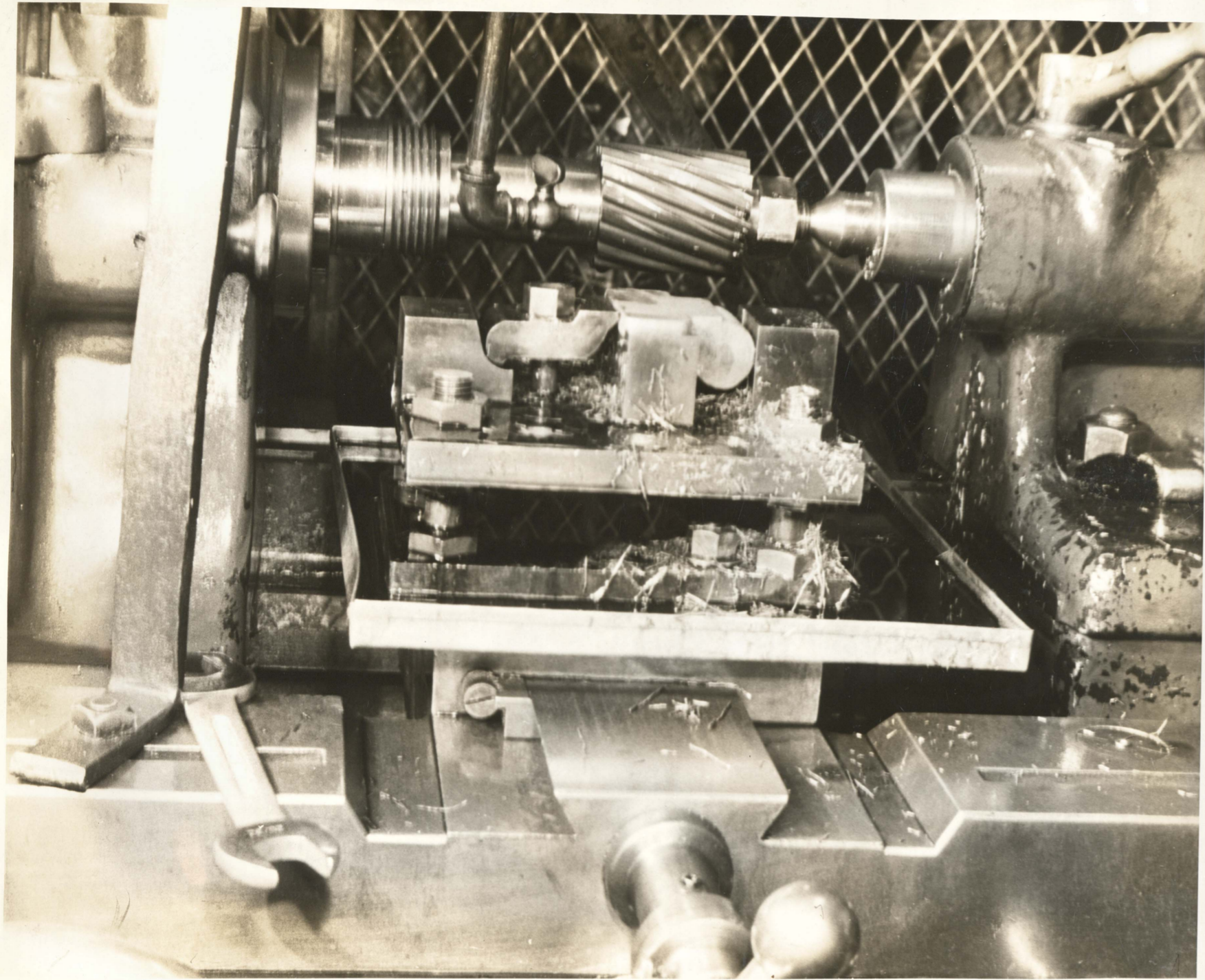

Machining Face of Tank Hinges

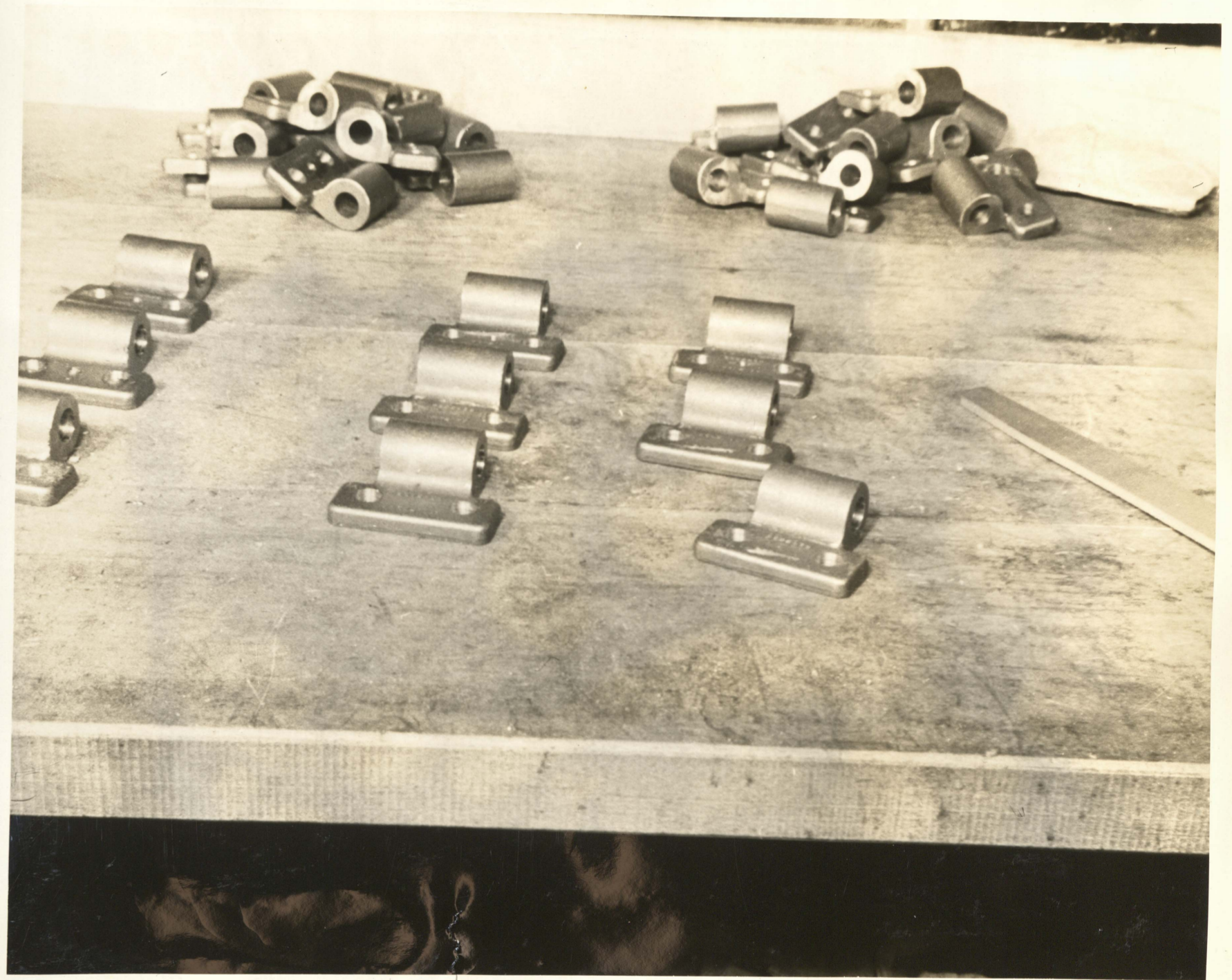

Finished Hinges

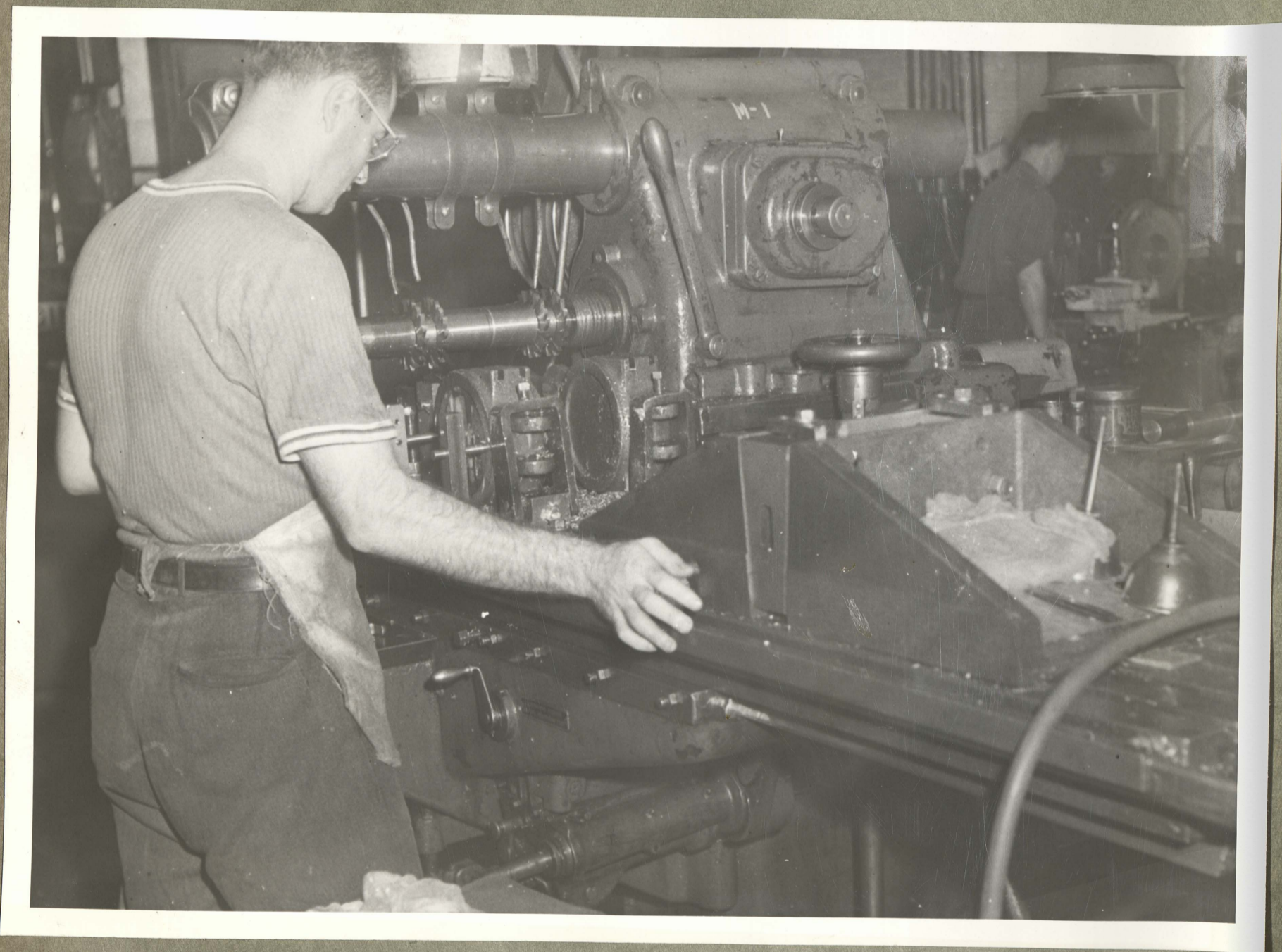

Machining Ways of 6" Valve Wedge



Cutting Gear for Duck Loom

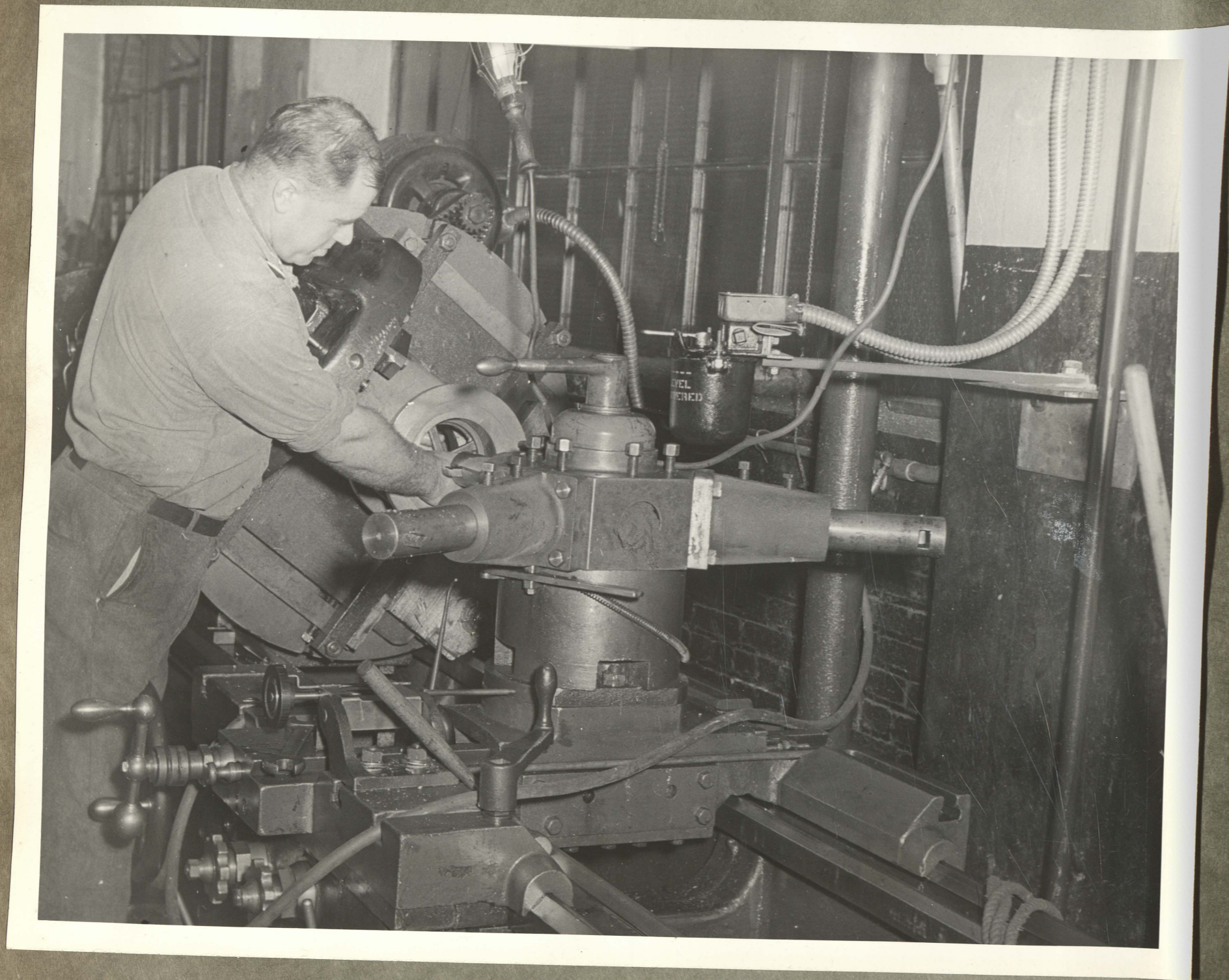

Machining Top of 6" Valve Case

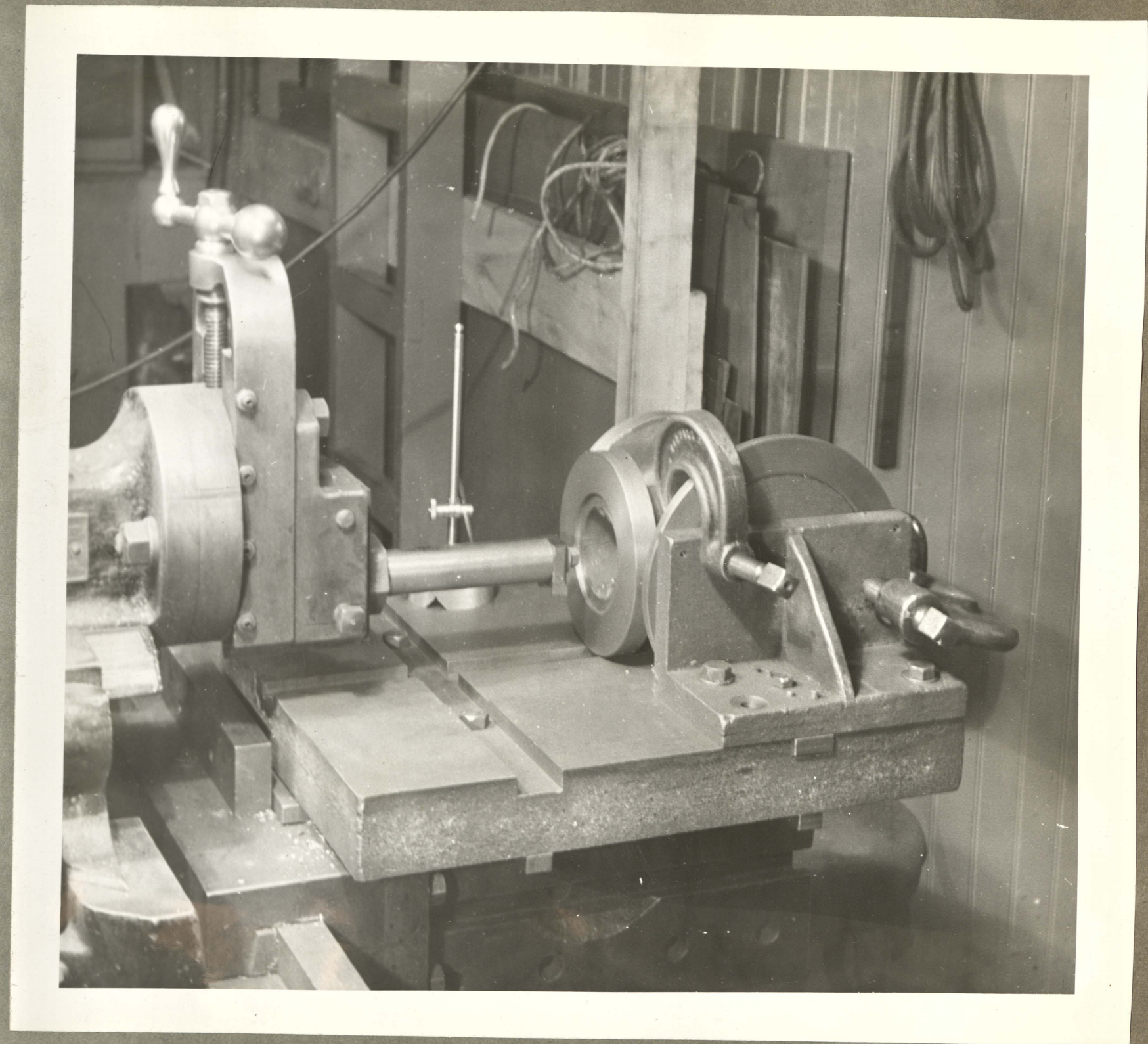

Milling Ways of 1-1/2 Valve Case

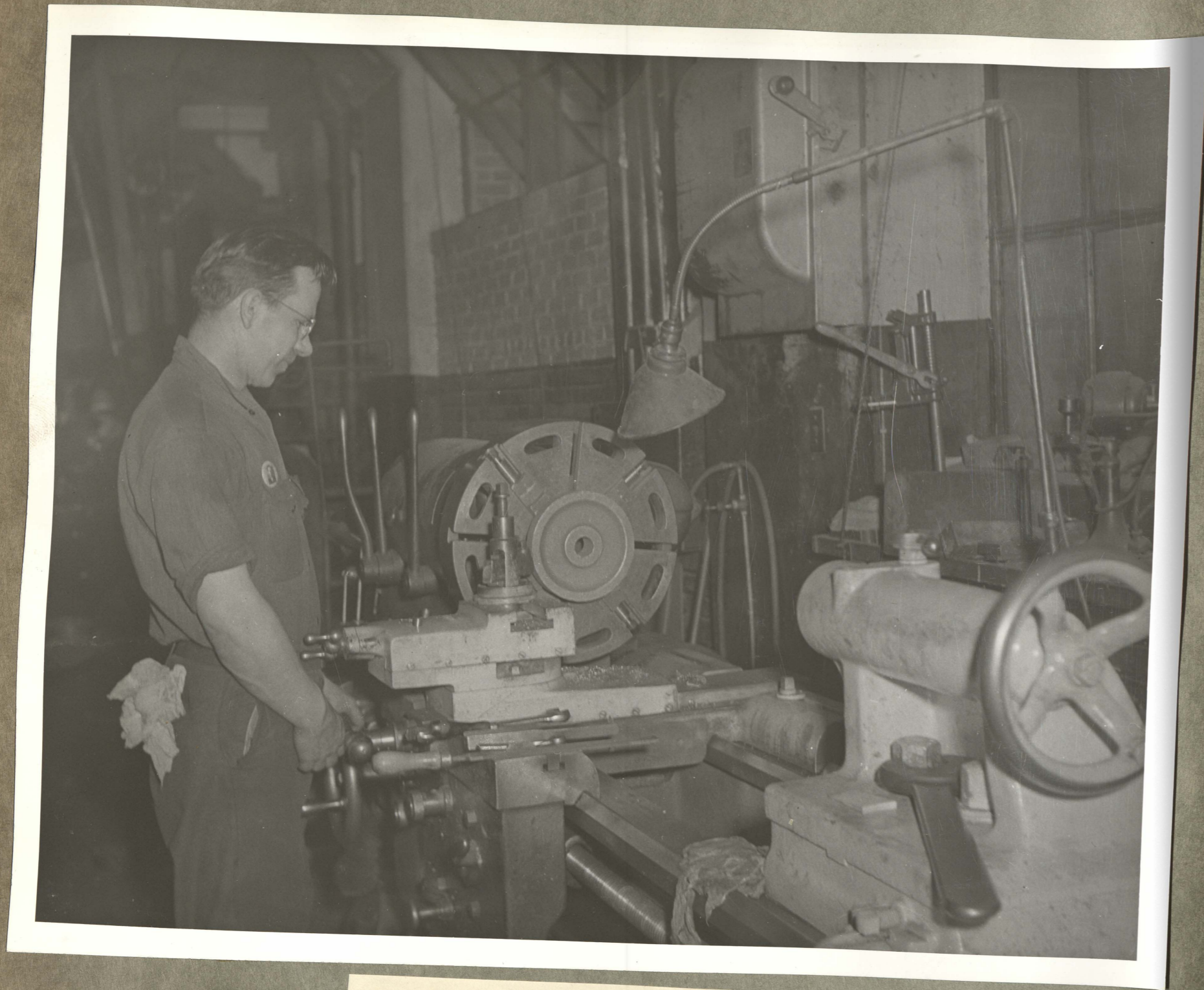

Turning Gear Blank for Duck Loom

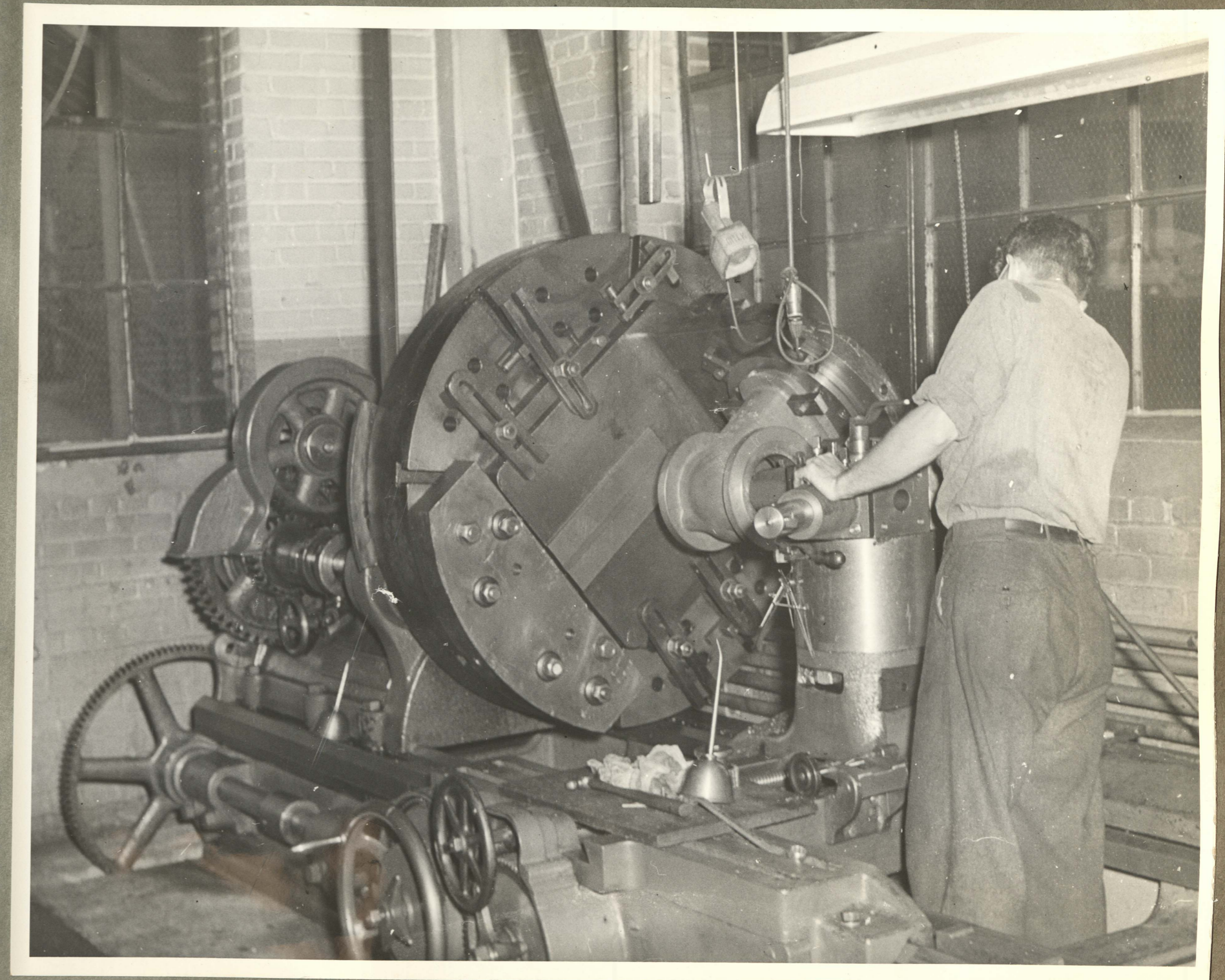

Machining Inside of 6" Valve Case

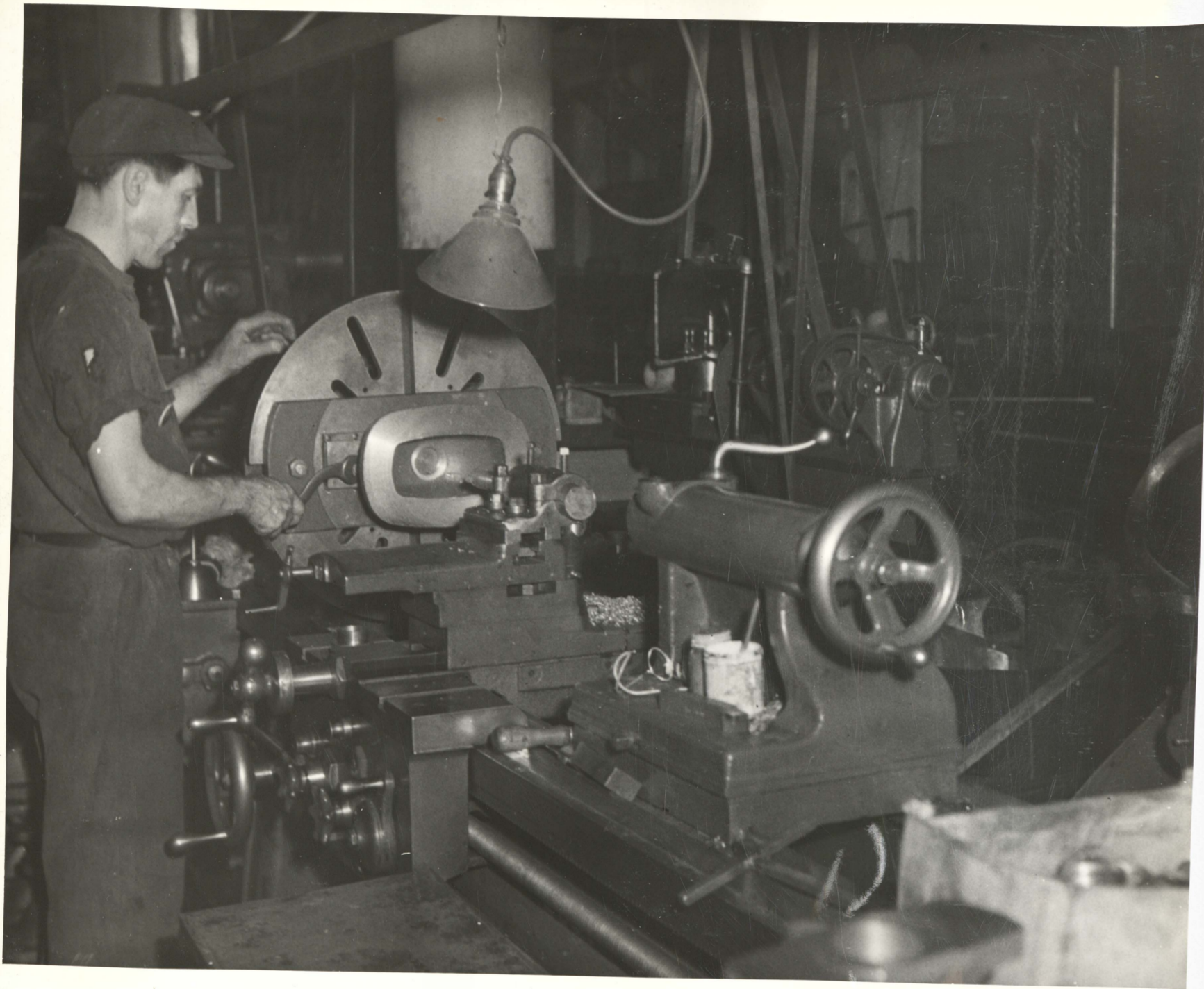

Machining Face of 6" Bonnet

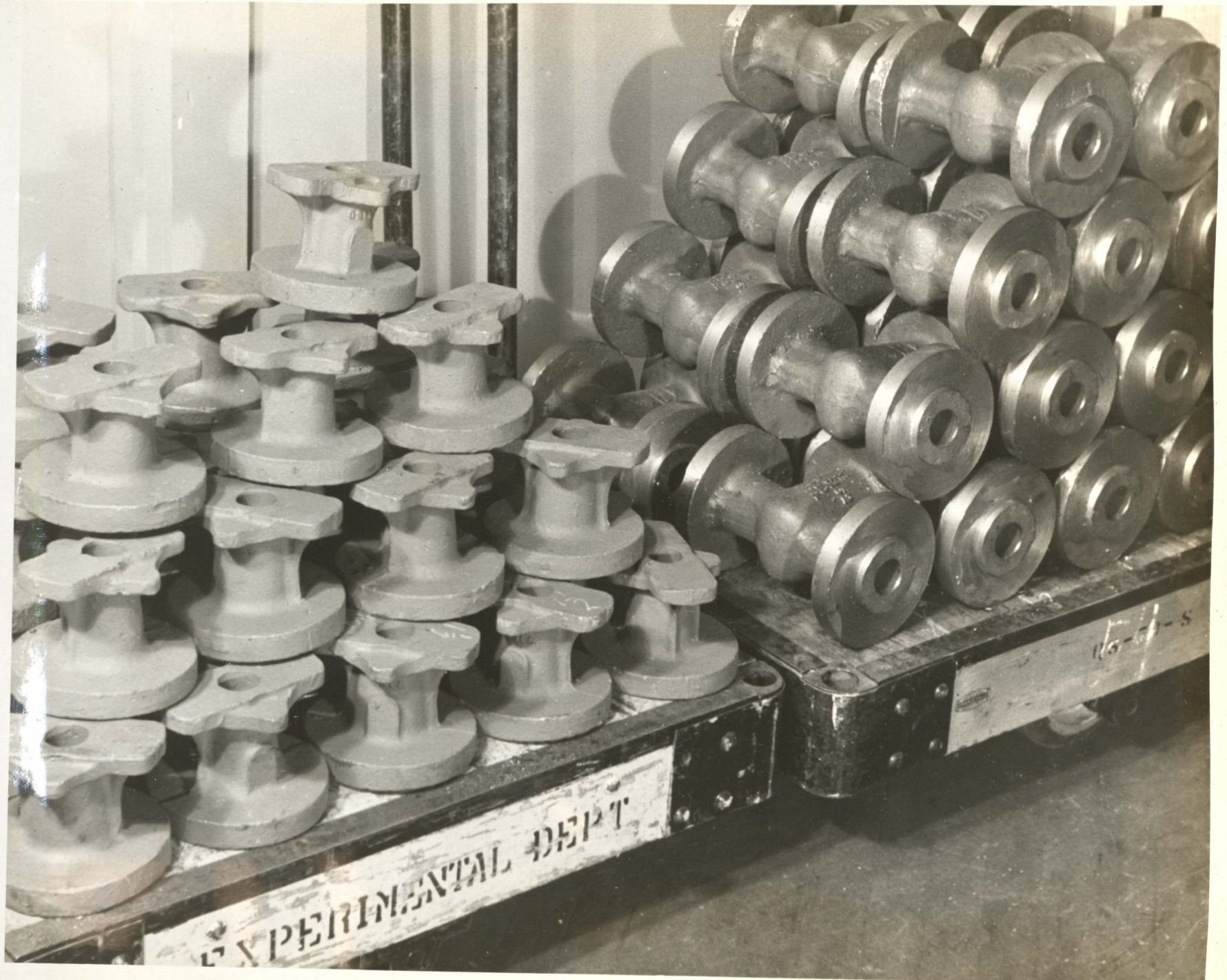

Rough Valve and Bonnet Castings

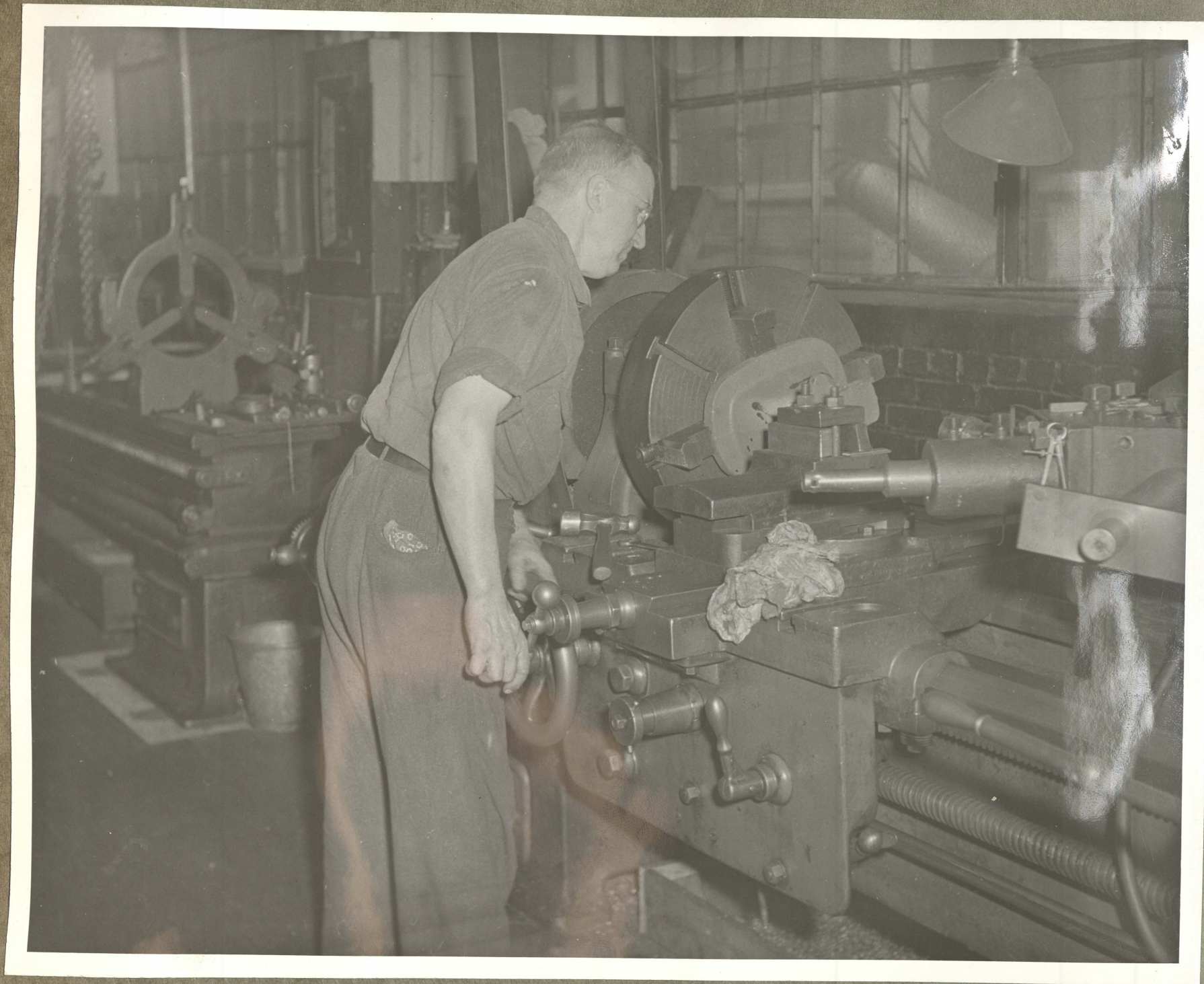

Maching 6" Valve Bonnet

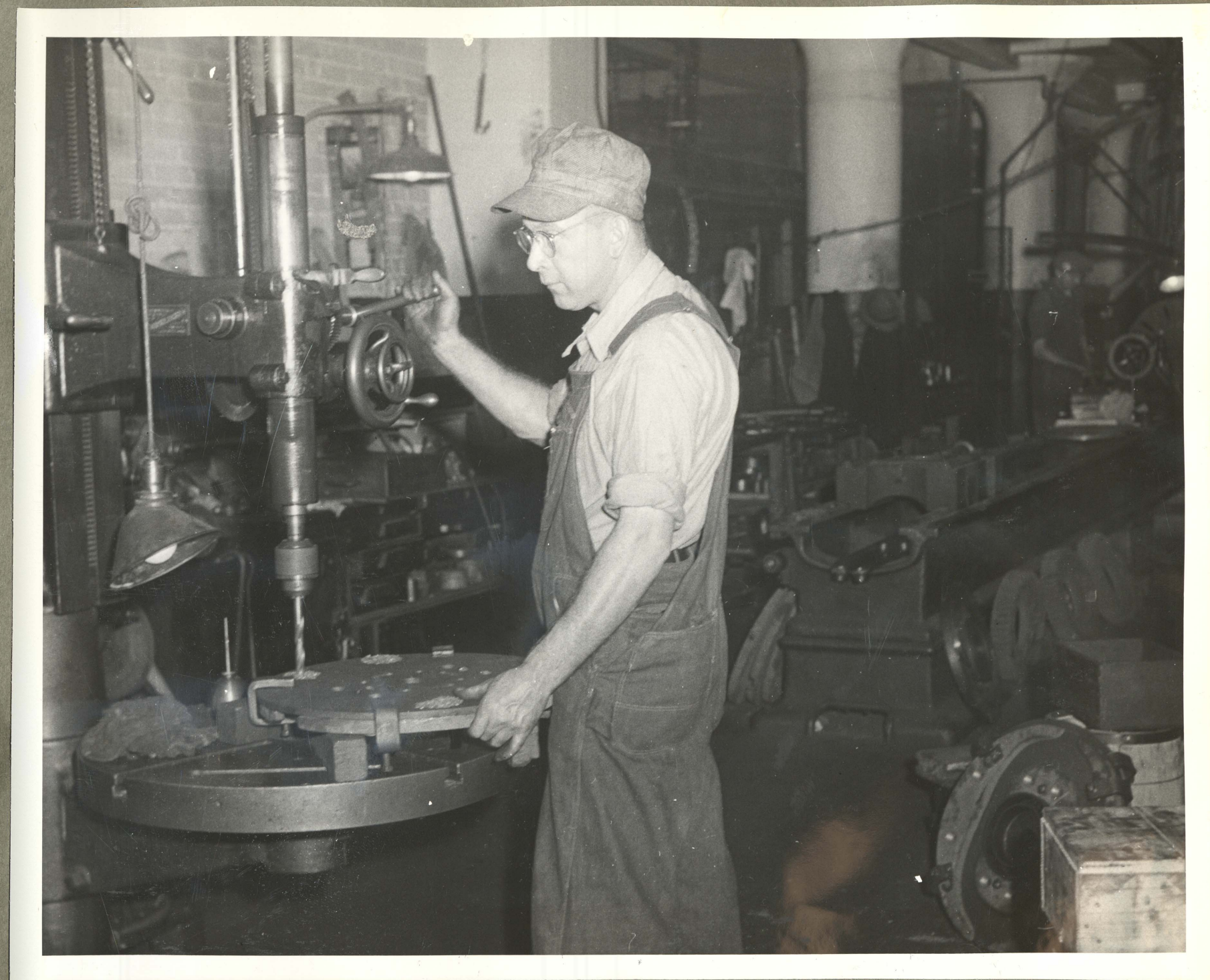

Drilling Cam for Duck Loom



Shaper Operation on 6" Wedge

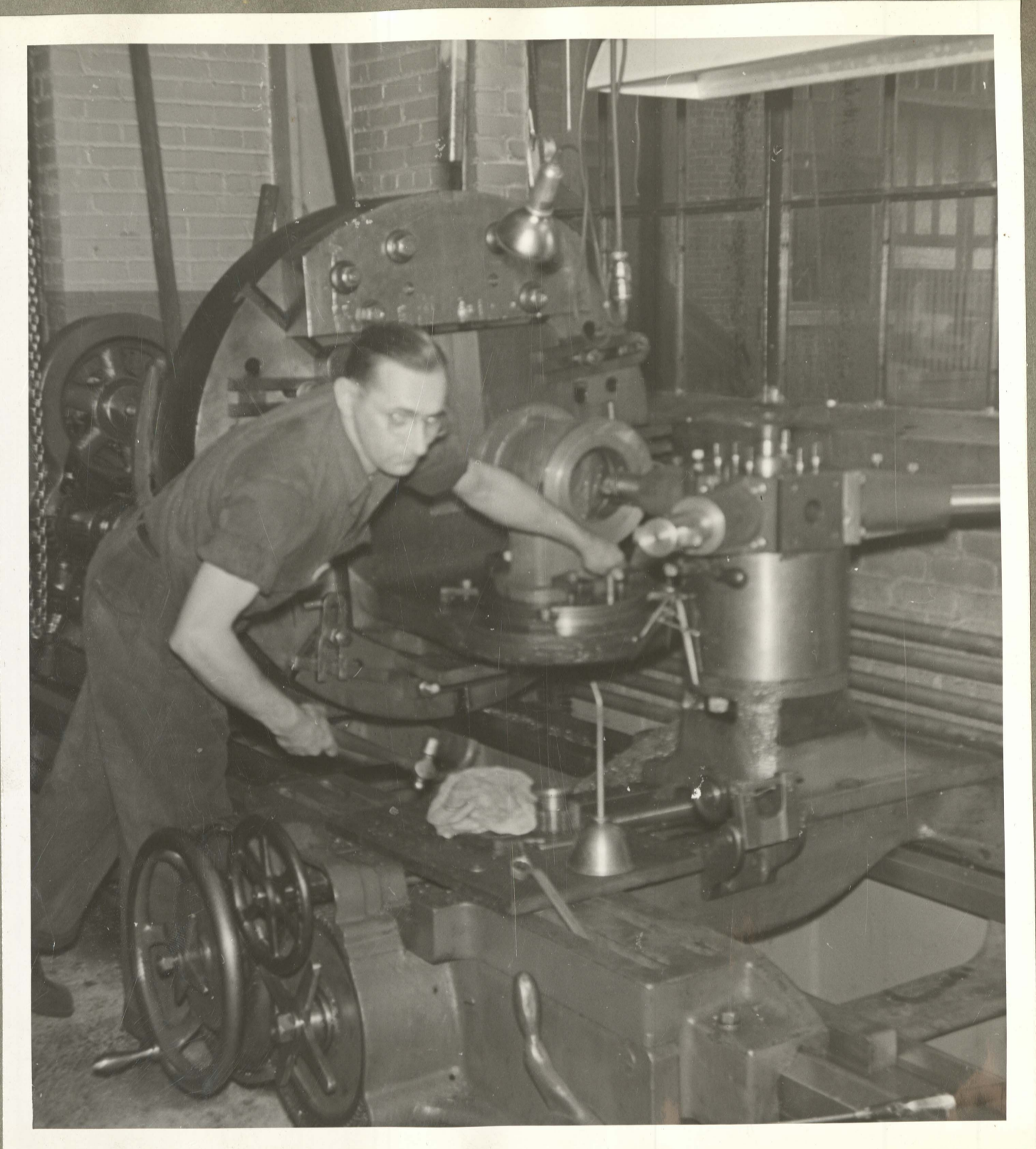

Threading Inside of 6" Valve Case

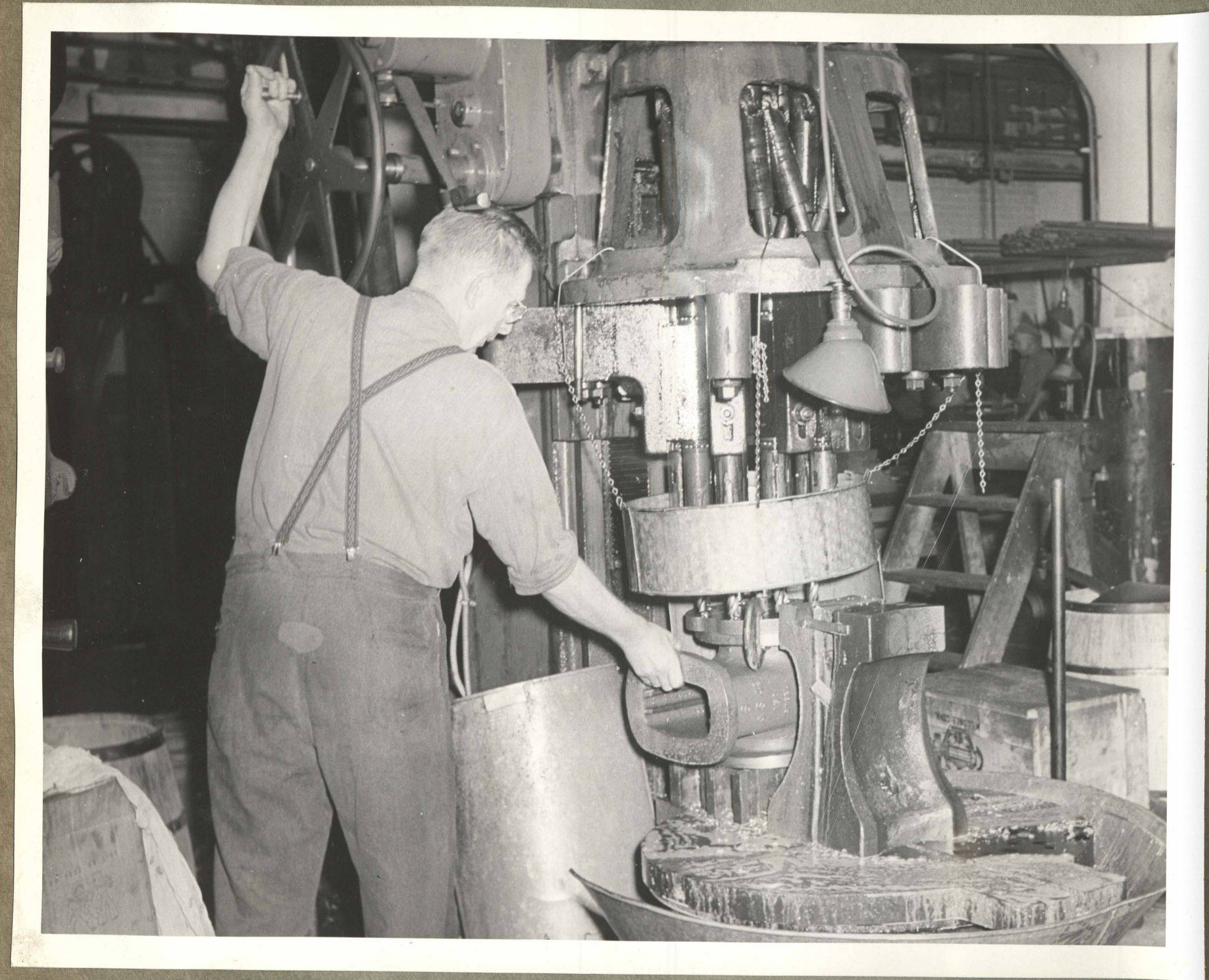

Multiple Drilling of 6" Valve Case

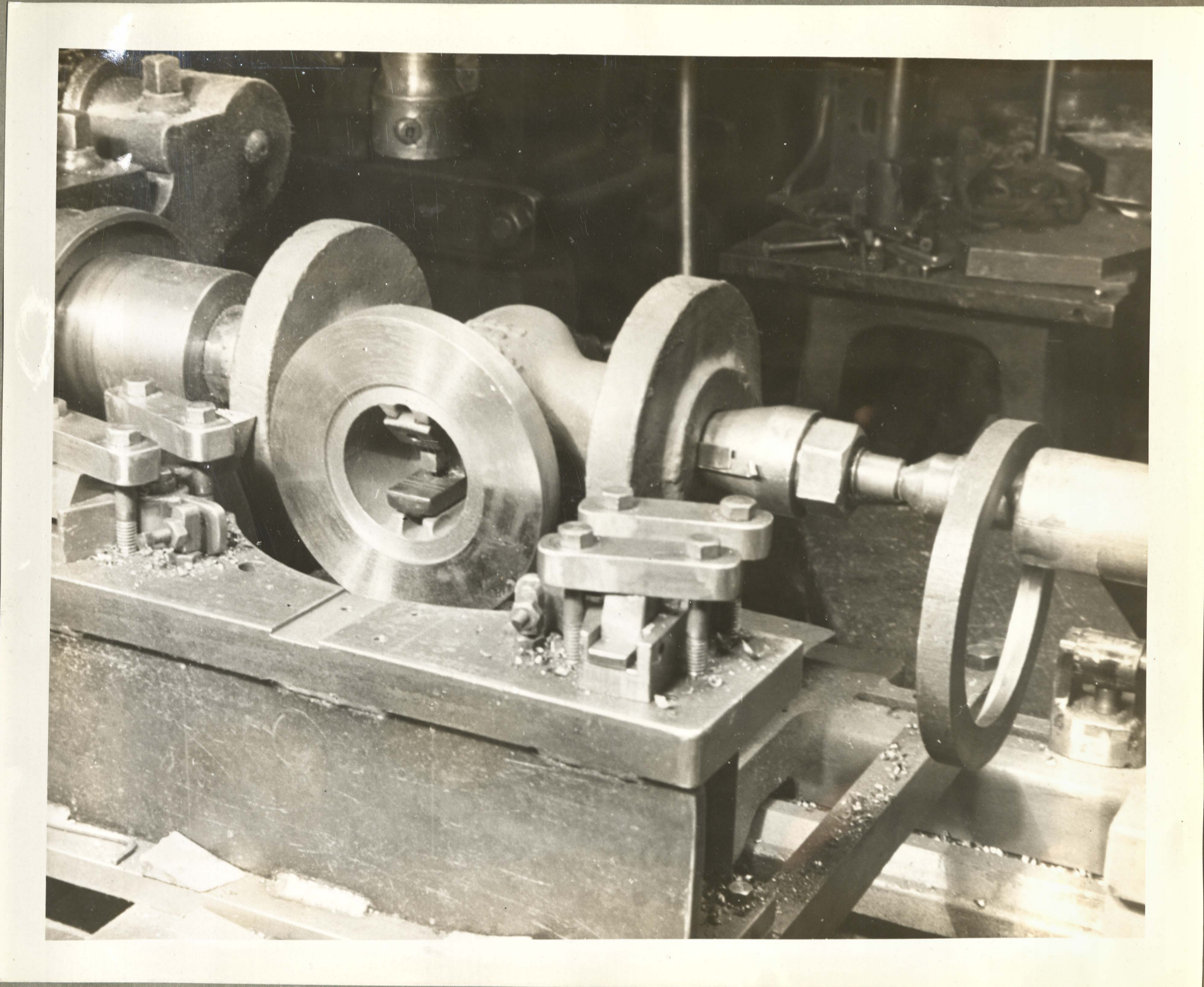

Machining Sides of 1-1/2" Valve Case

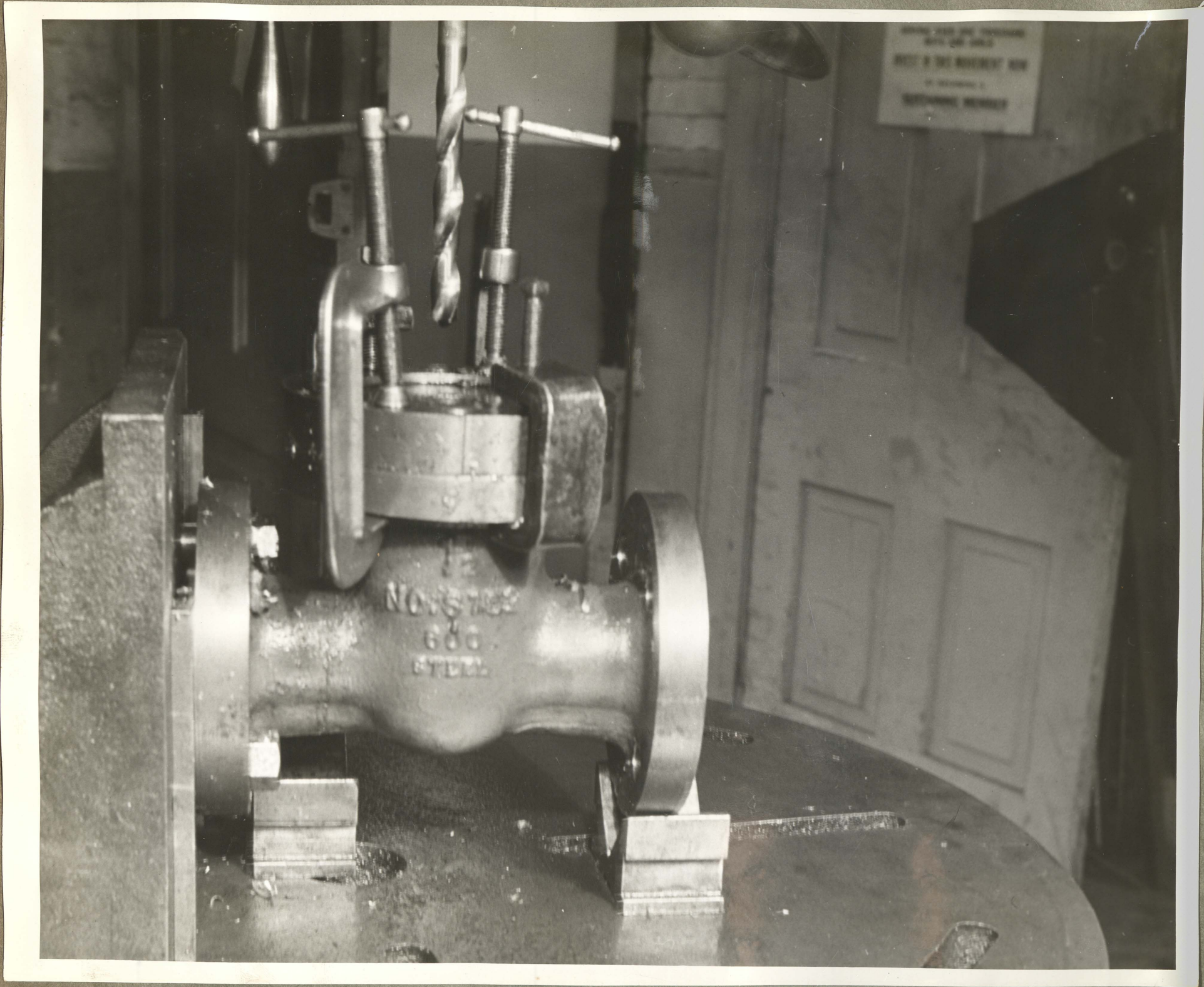

Drilling 1-1/2" Valve Case

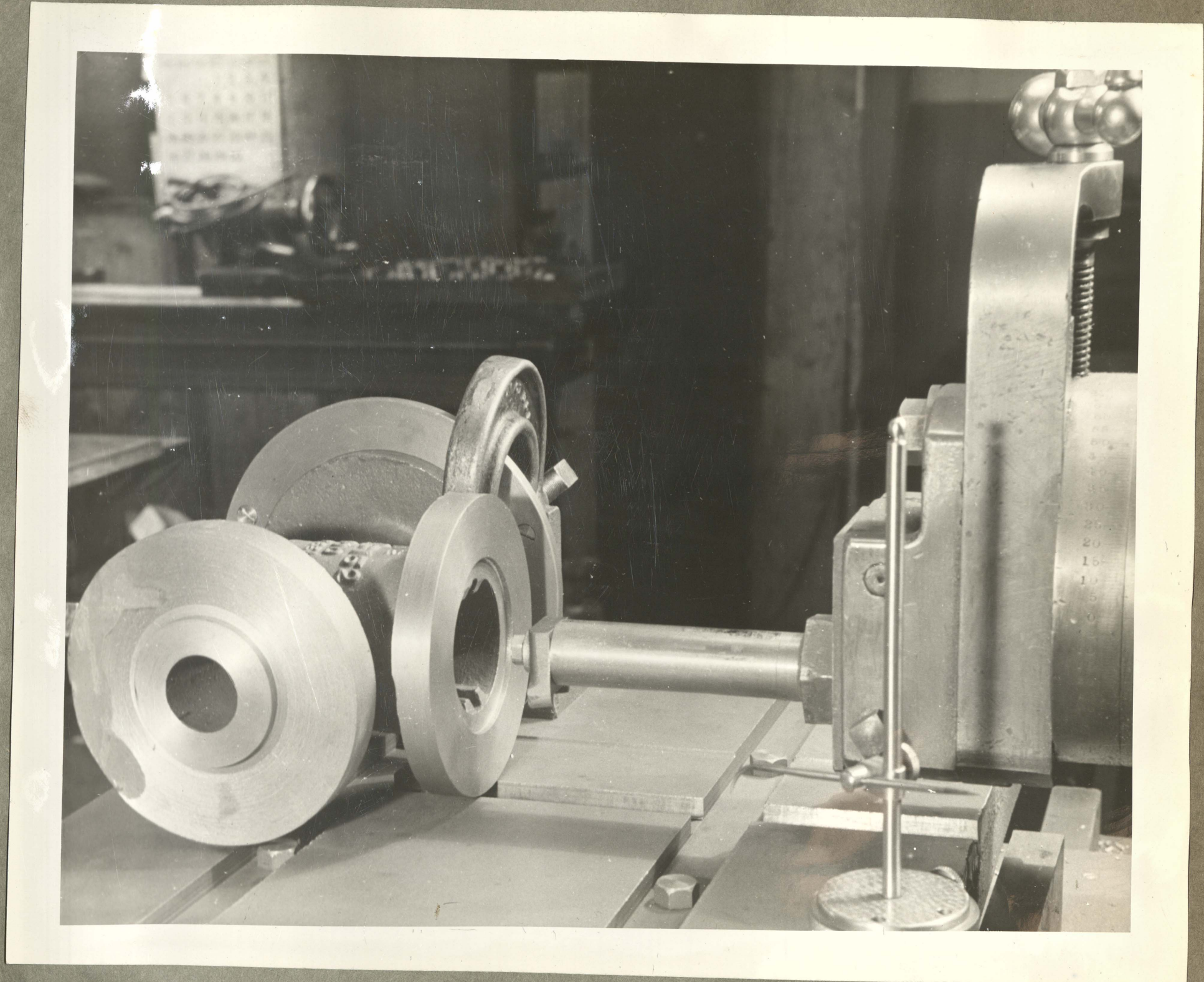

Shaping Ways of 1-1/2" Valve Case

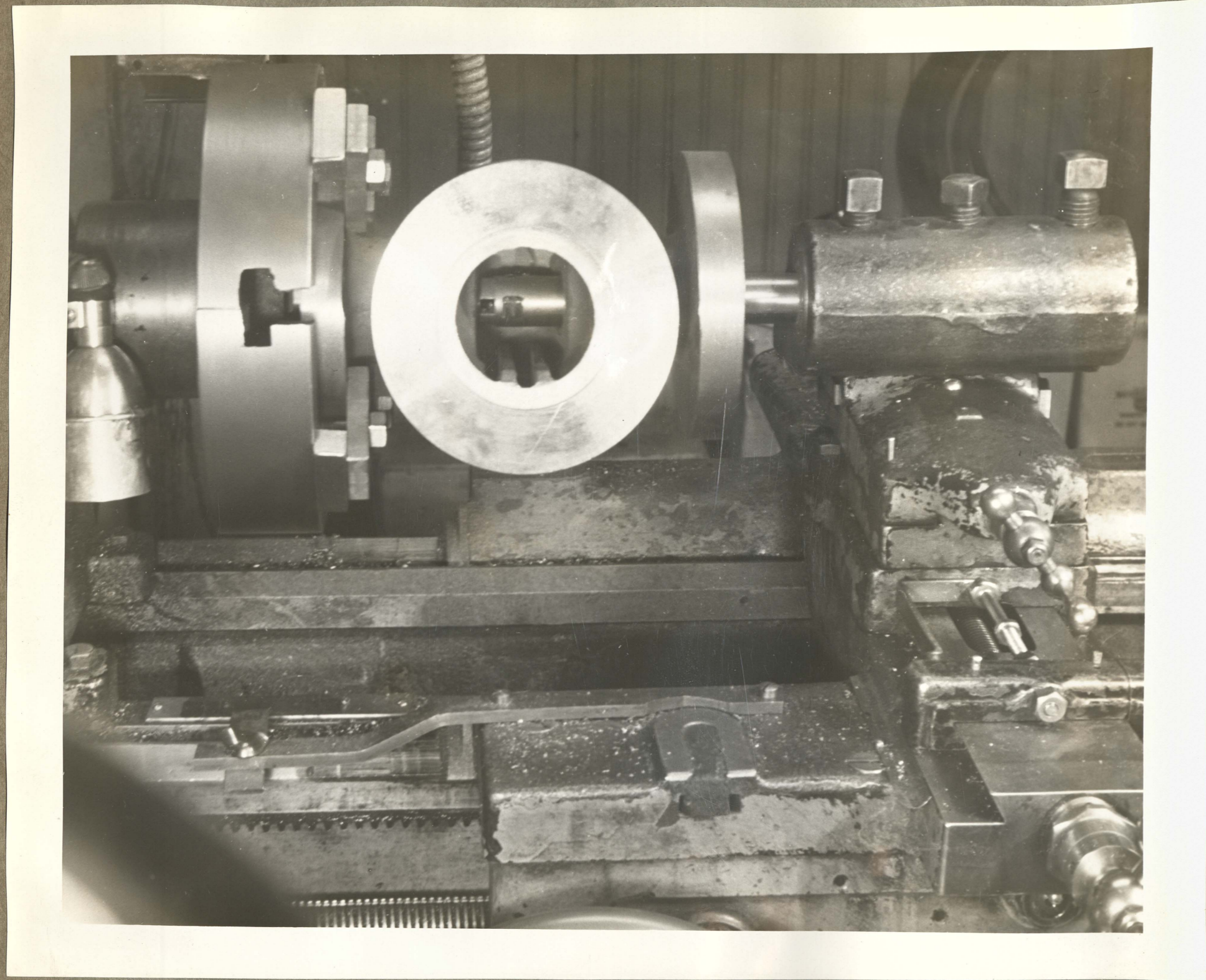

Finishing Interior of 1-1/2 Valve Case

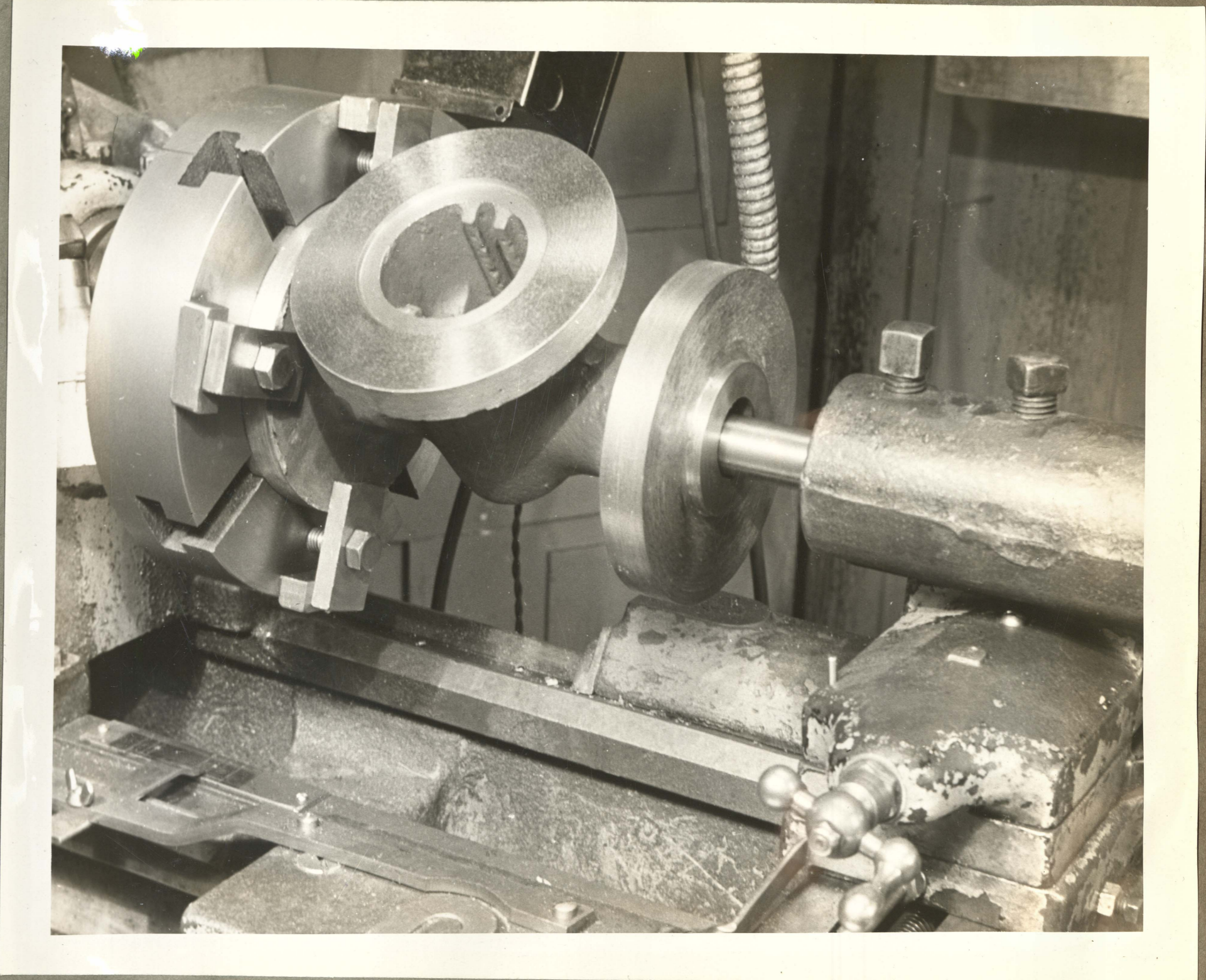

Machining Inside of 1-1/2" Valve Case

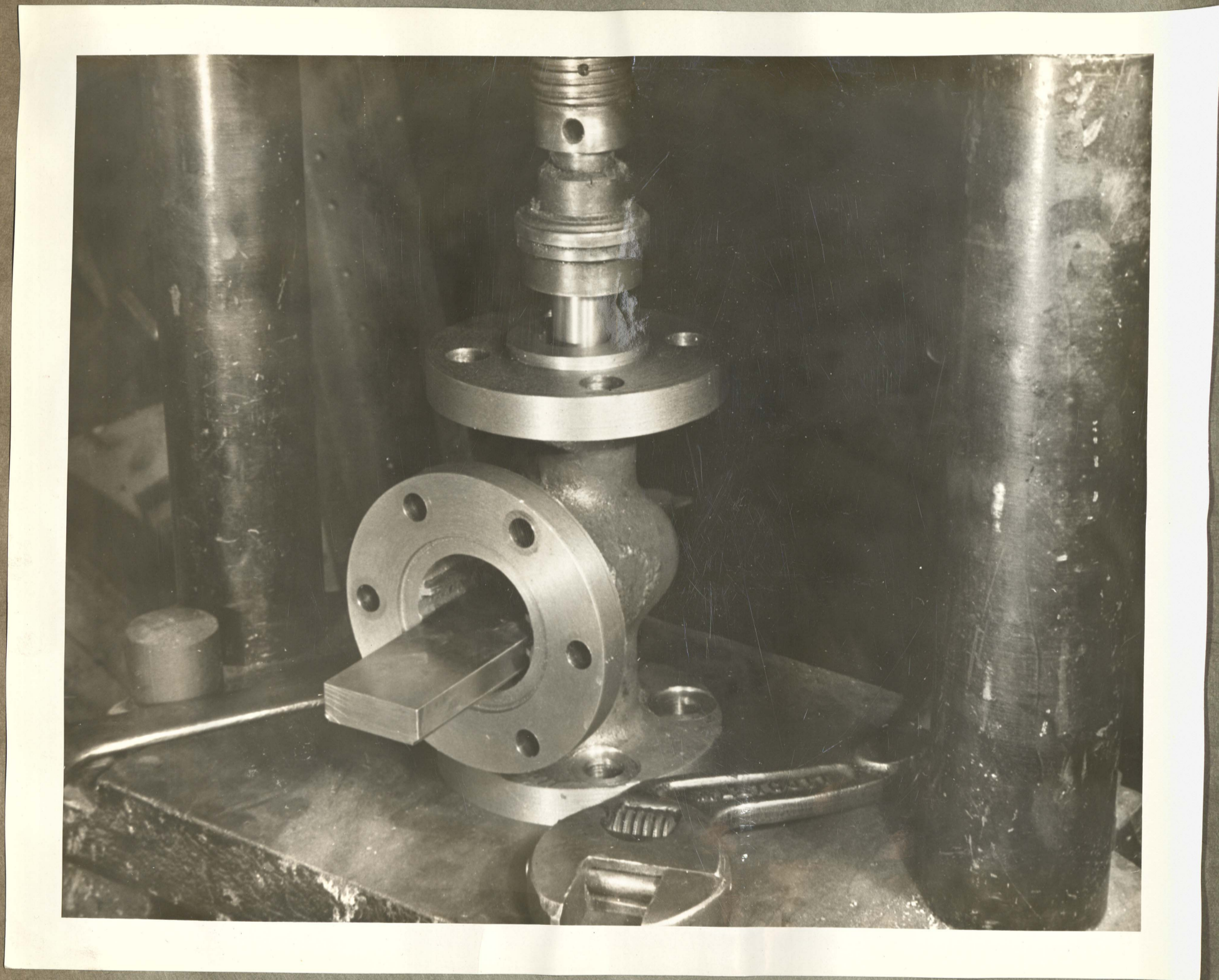

Seating Rings in 1-1/2" Valve Case

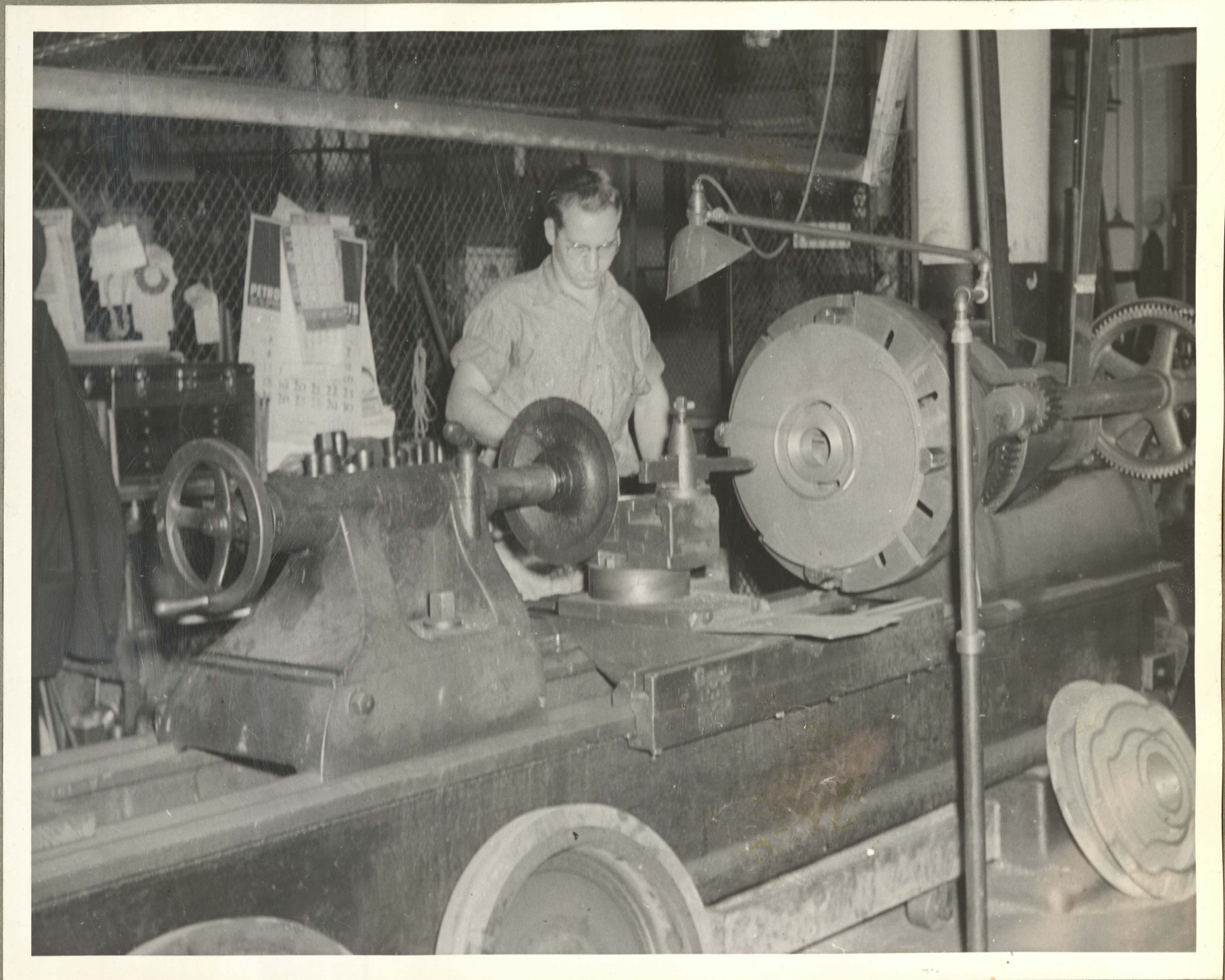

MACHINING CAM FOR DUCK LOOM

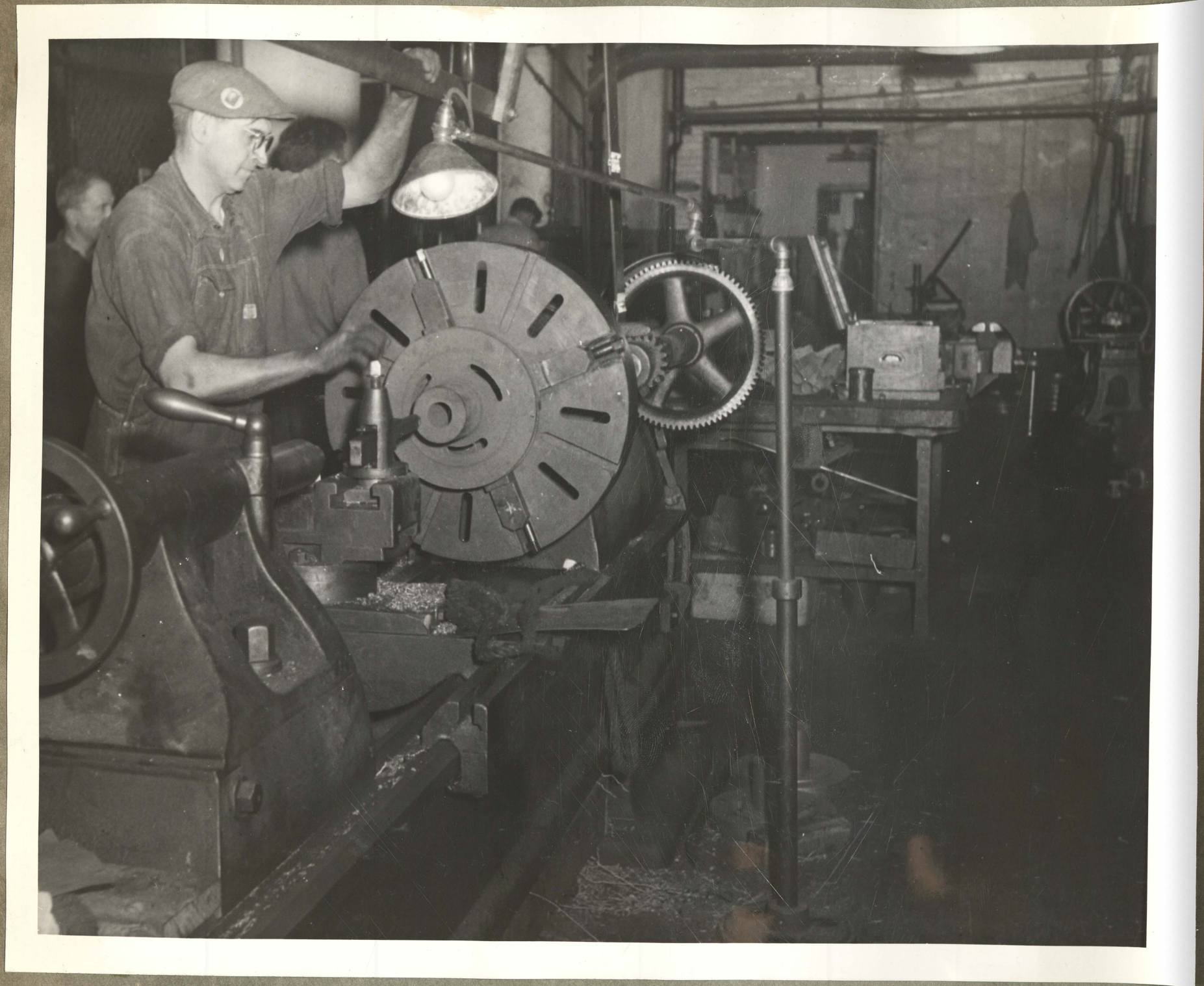

Machining Gear for Velvet Duck Loom

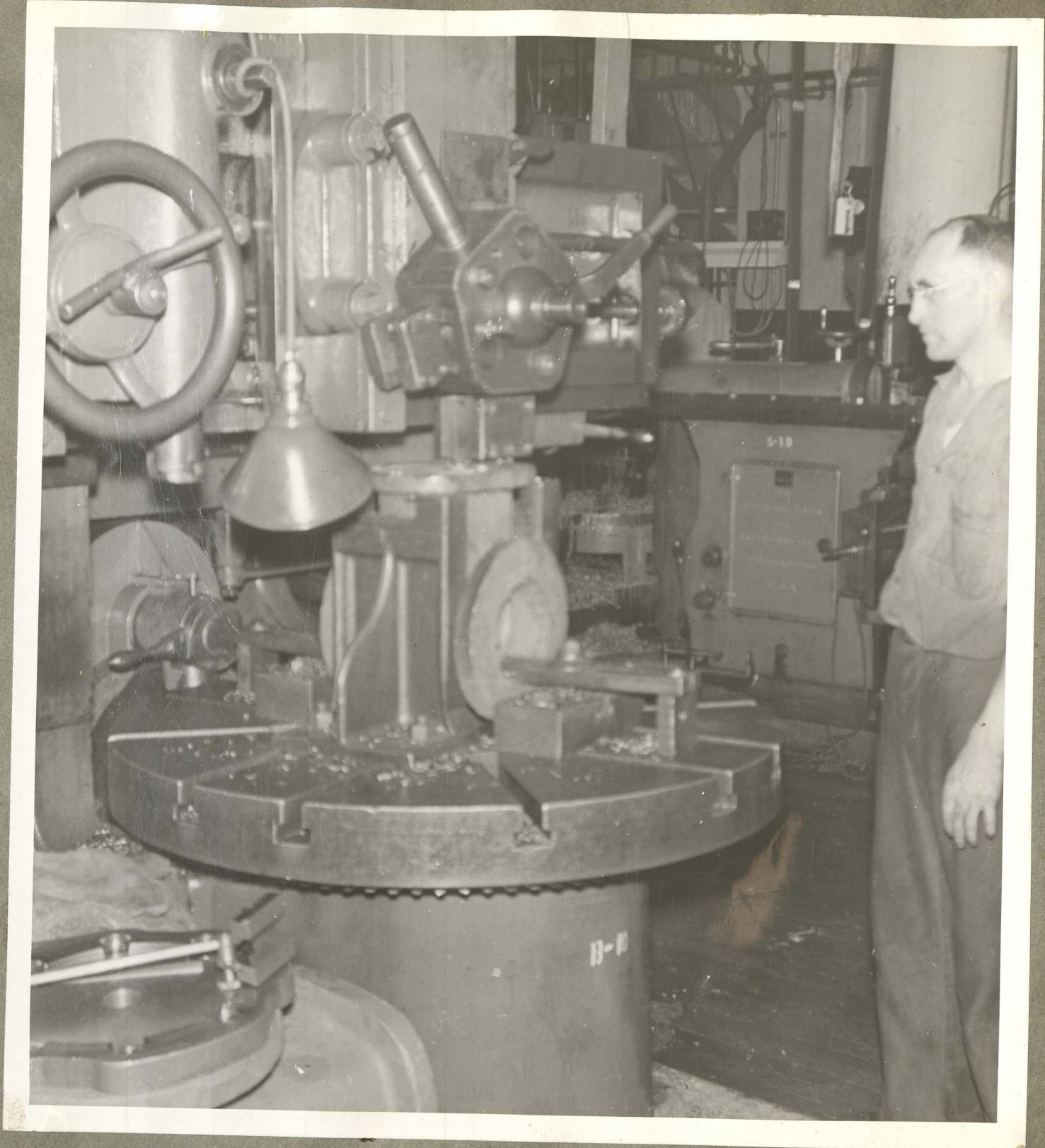

MACHINING 6" VALVE CASE



Finished 1-1/2" Valve Cases

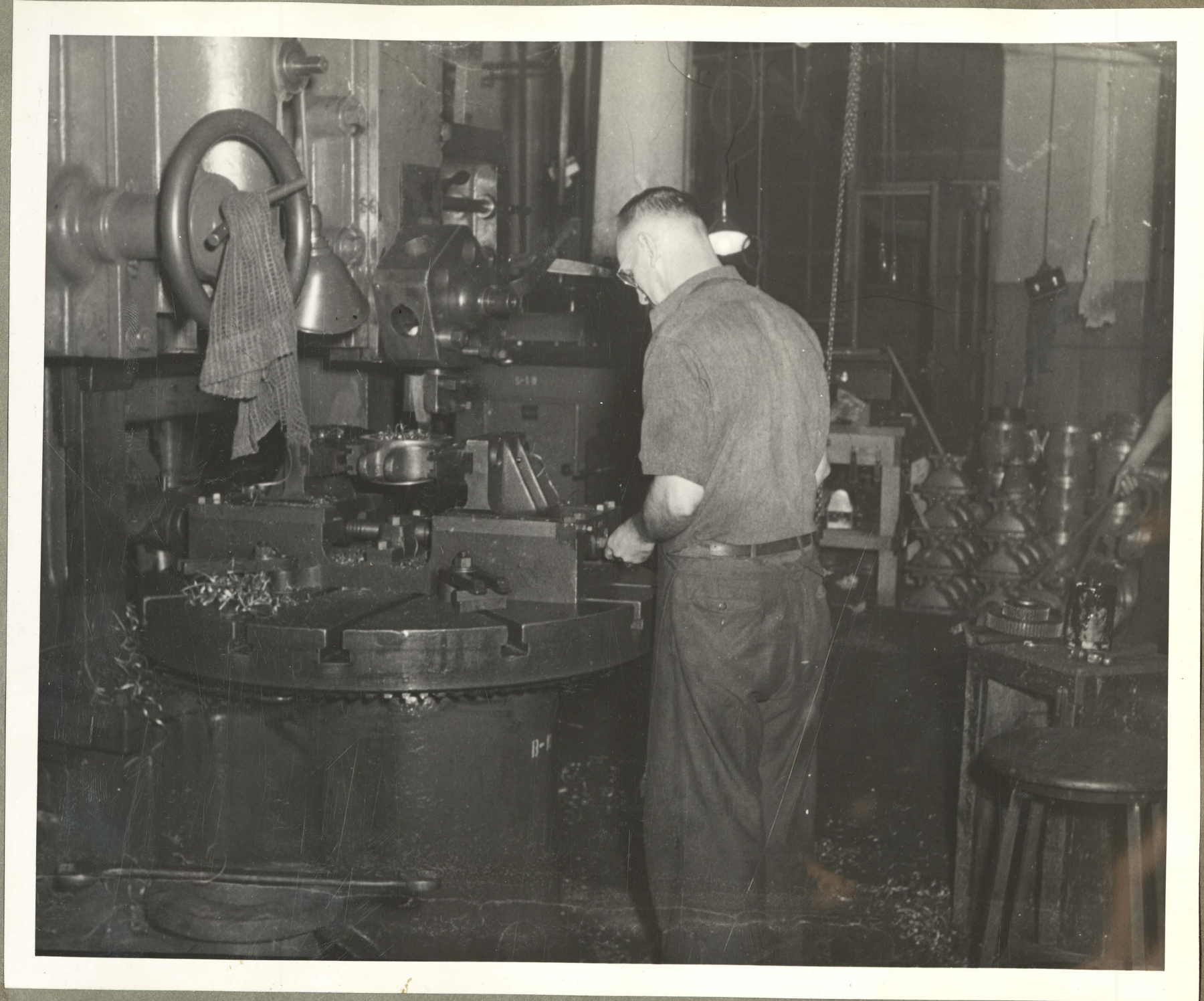

Machining Face of 6" Wedge

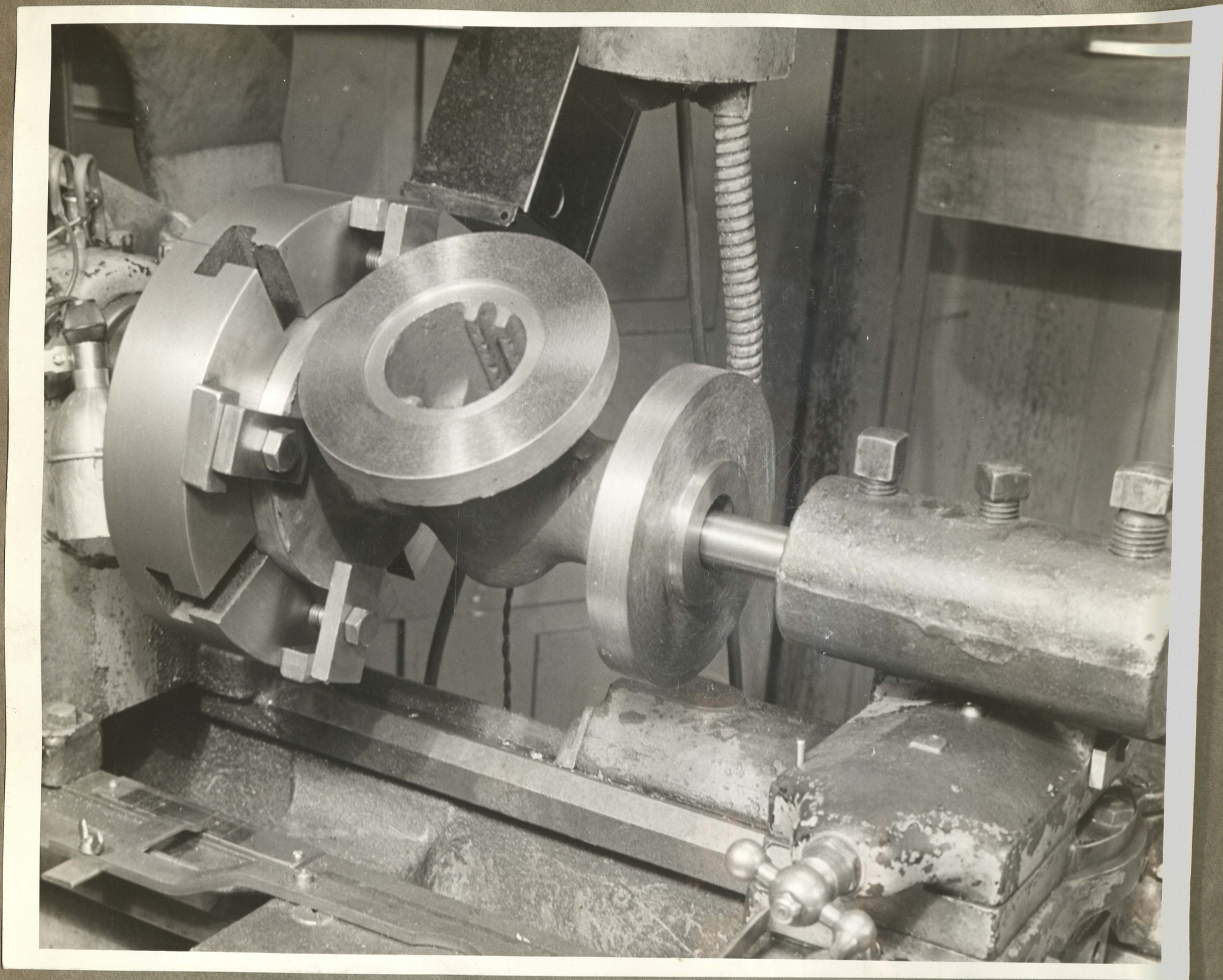

Machining 1-1/2" Valve Case



Spot Facing Holes in 6" Valve Case on Inverted Drill Press

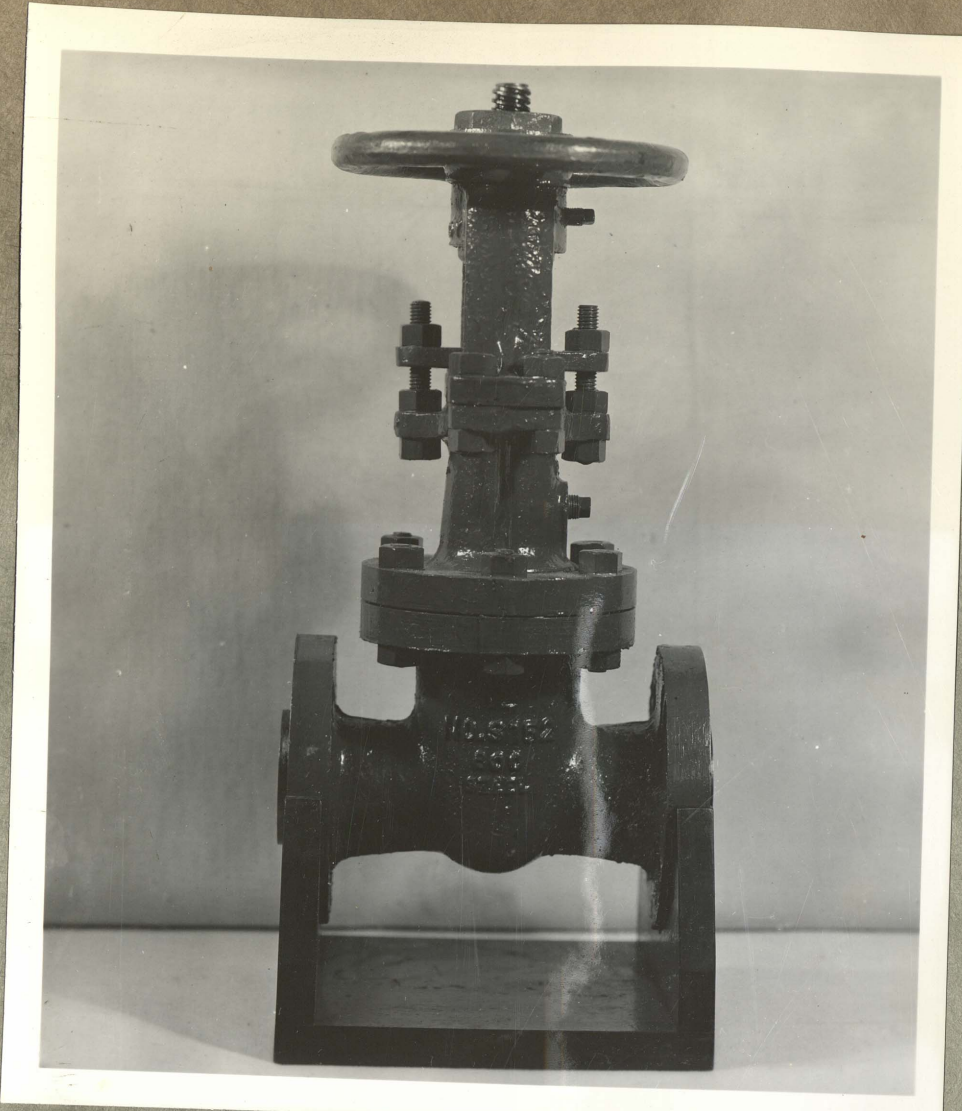

1-1/2" Valve

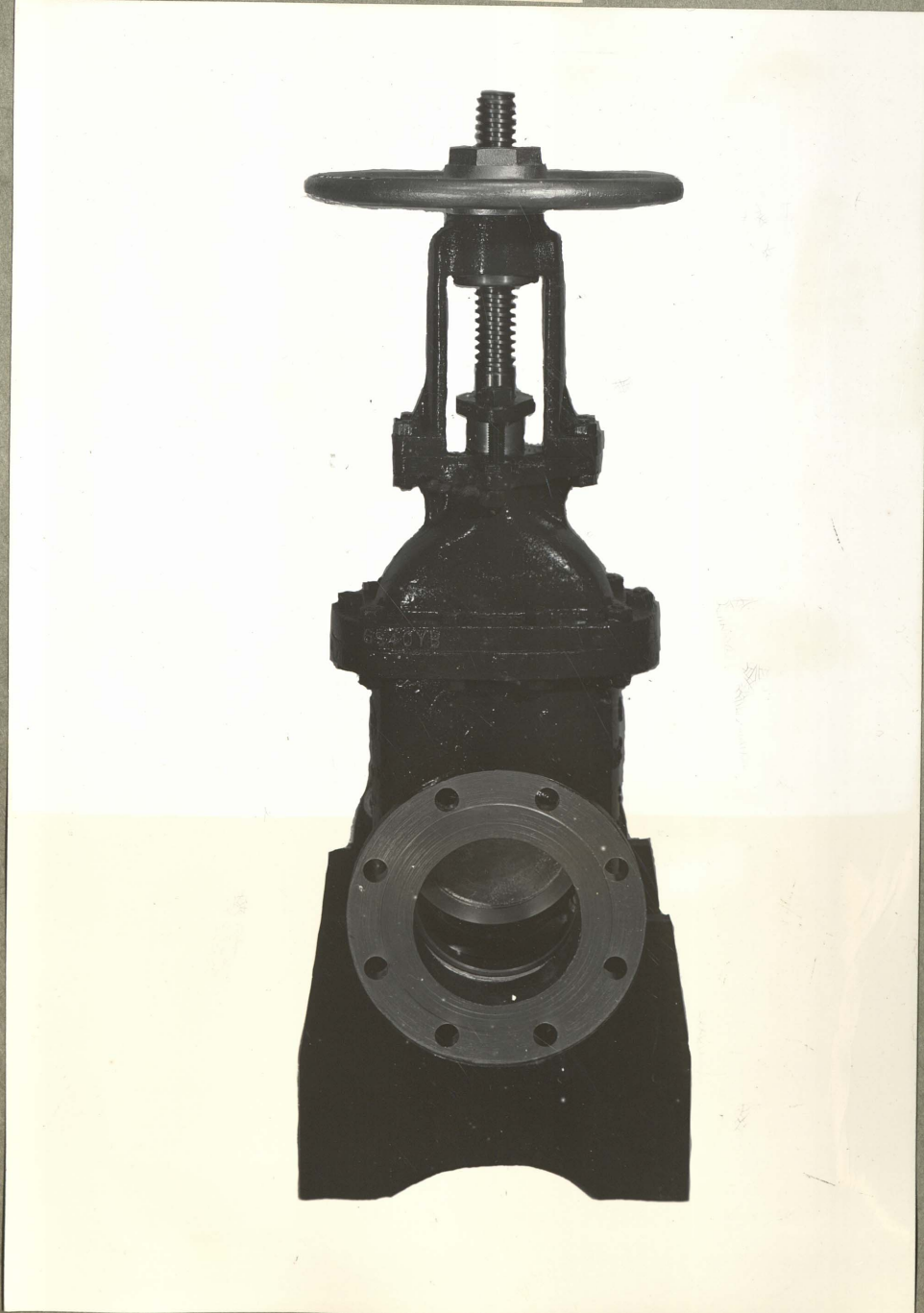

6" Valve



Painting Valve Cases



View in Machine Shop



MACHINING 6" VALVE CASE



SHAPING GROOVES ON 1-1/2" WEDGE



Spot Facing 1-1/2" Bonnet

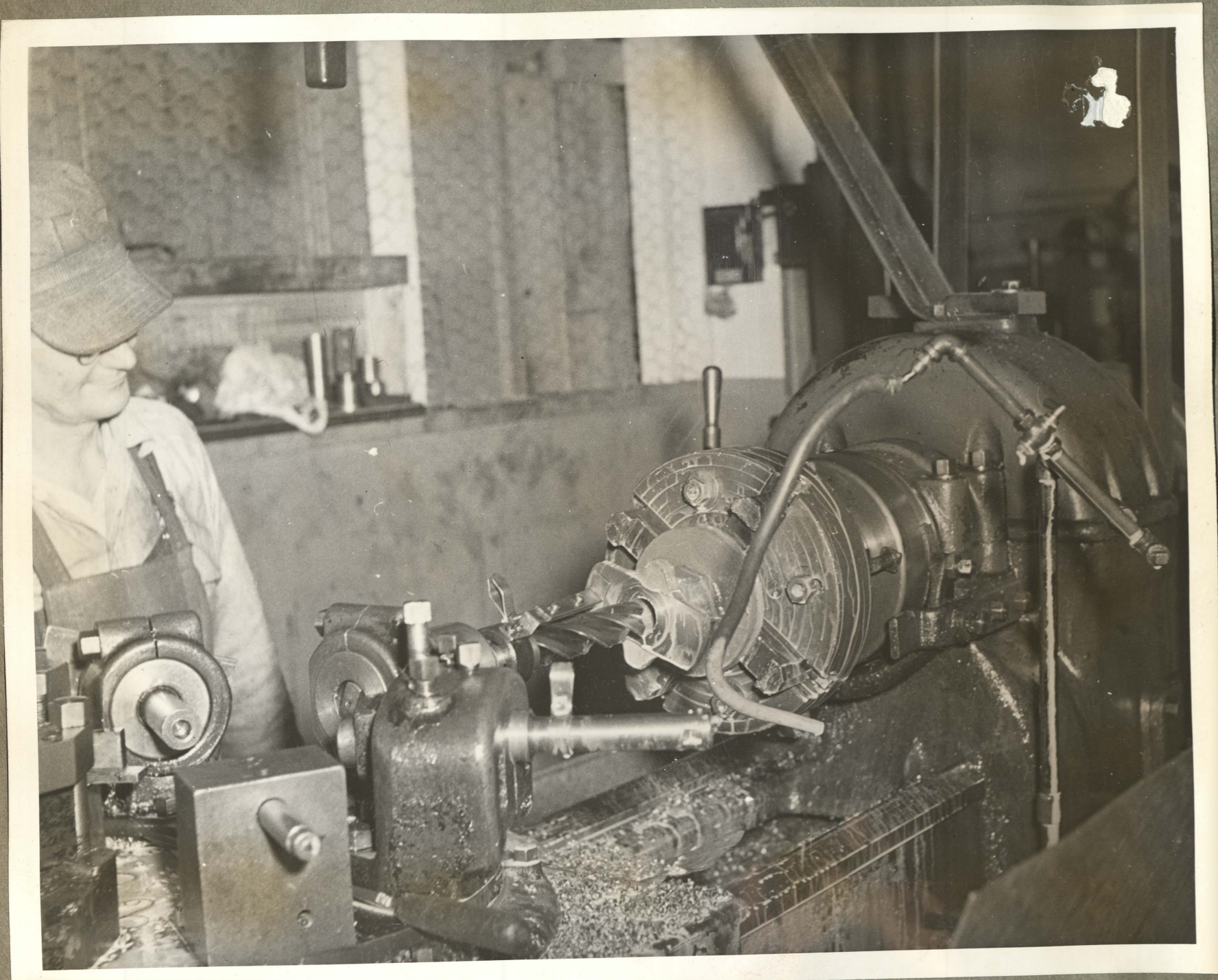

Reaming 1-1/2" Bonnet



14" VALVE CASES

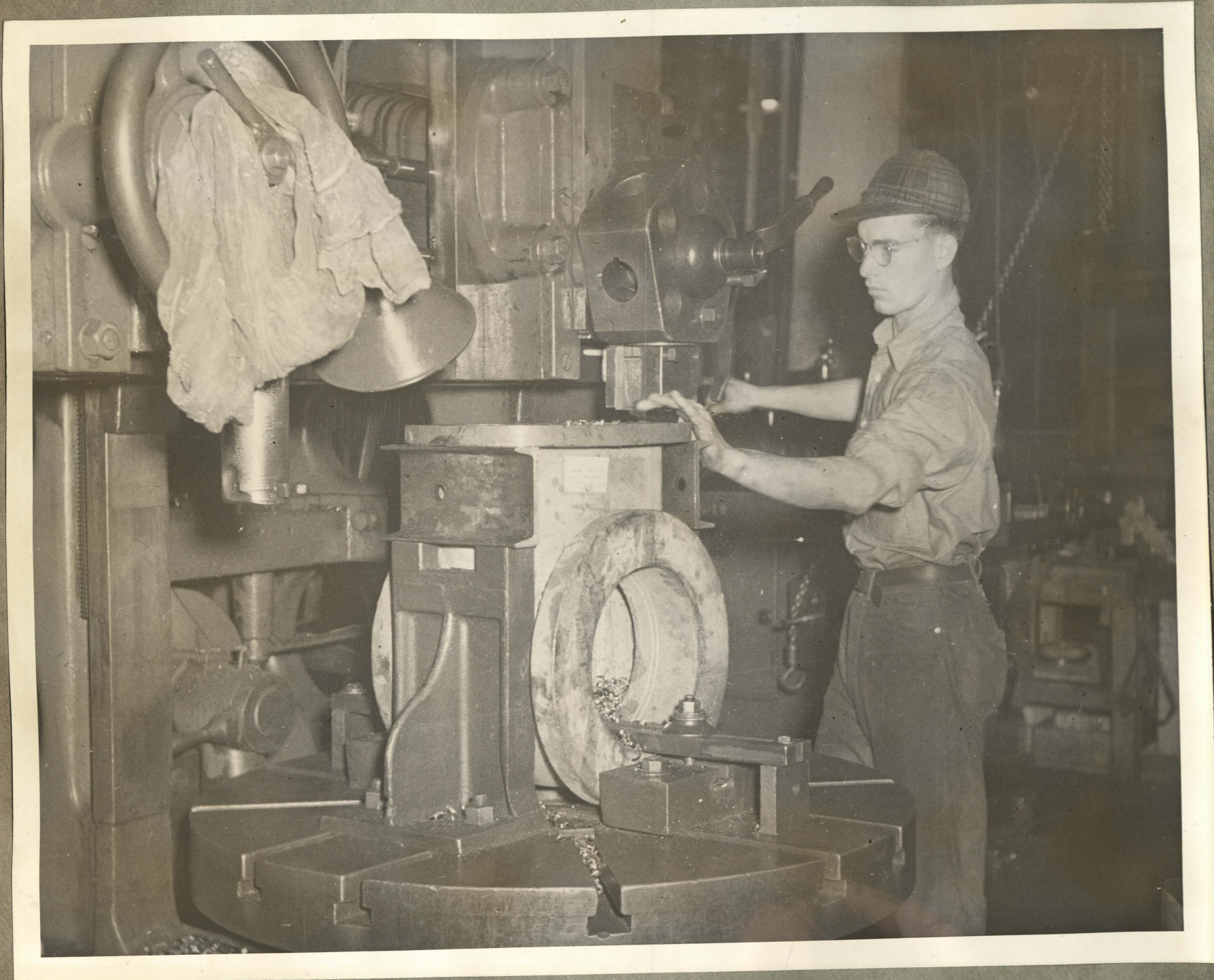

MACHINING 14" VALVES

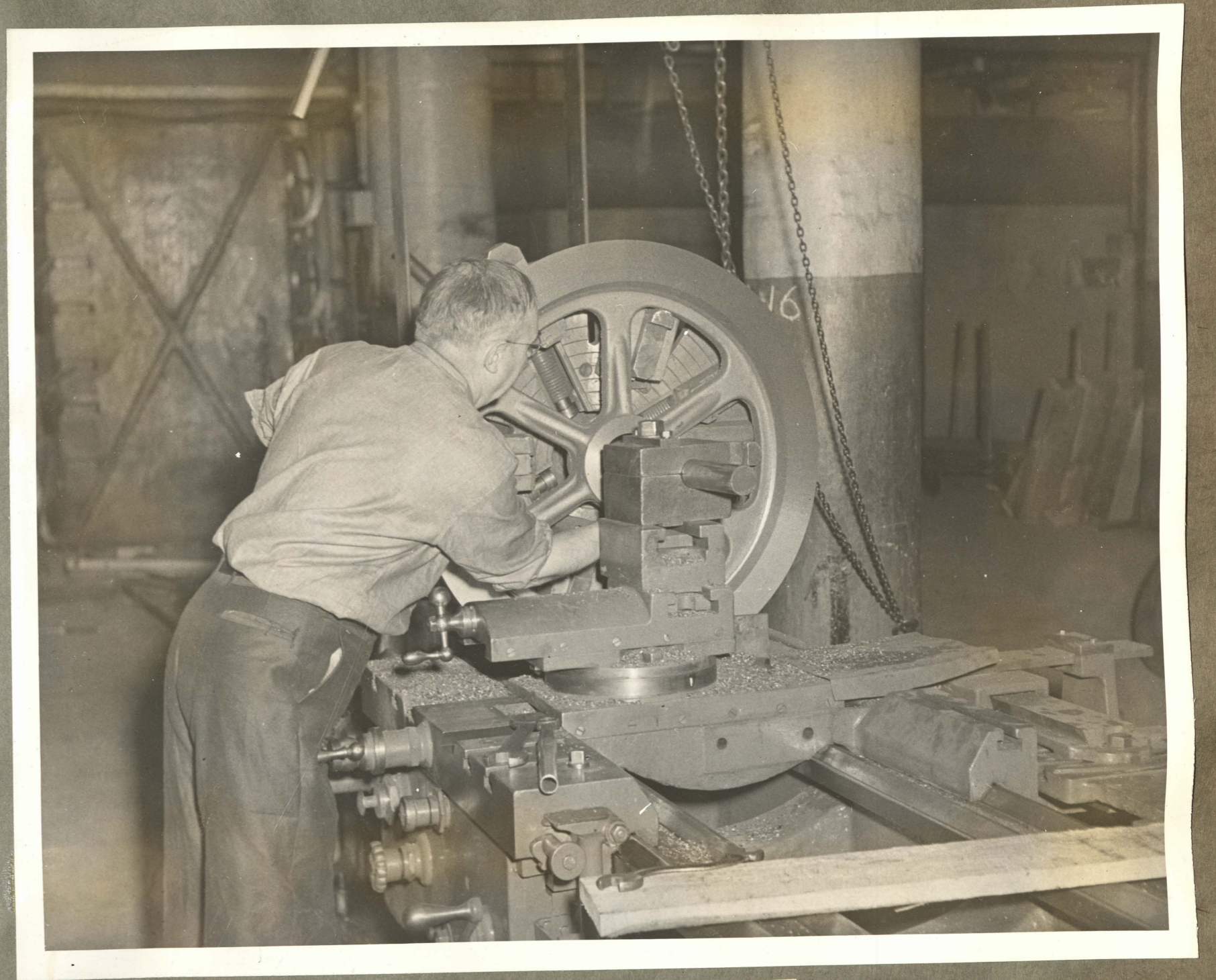

Machining Face of Gear Blank Used
to Open and Close Large Valves

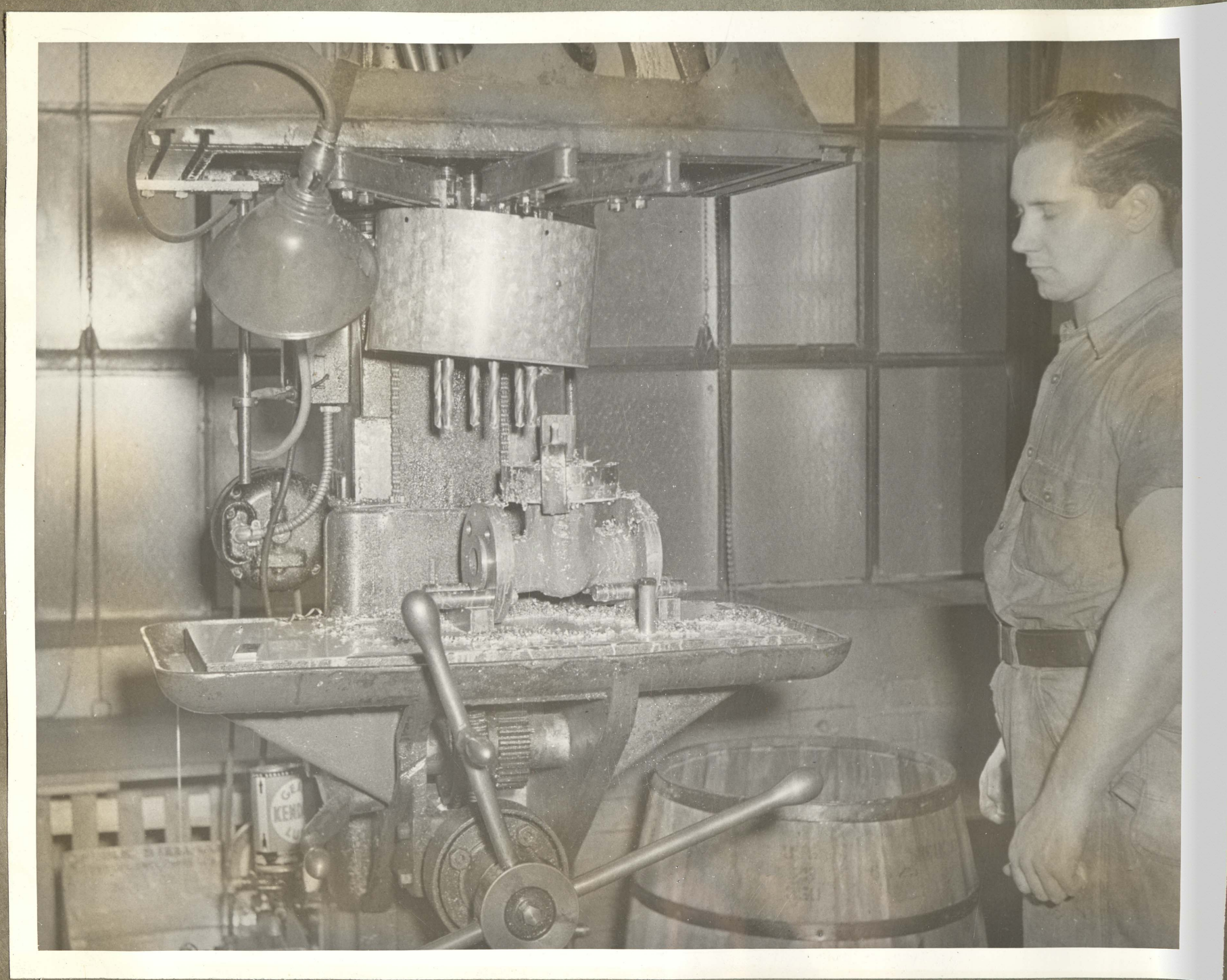

Multiple Drilling 1-1/2"
Valve Case



Machining Pins for Tank Door Hinges

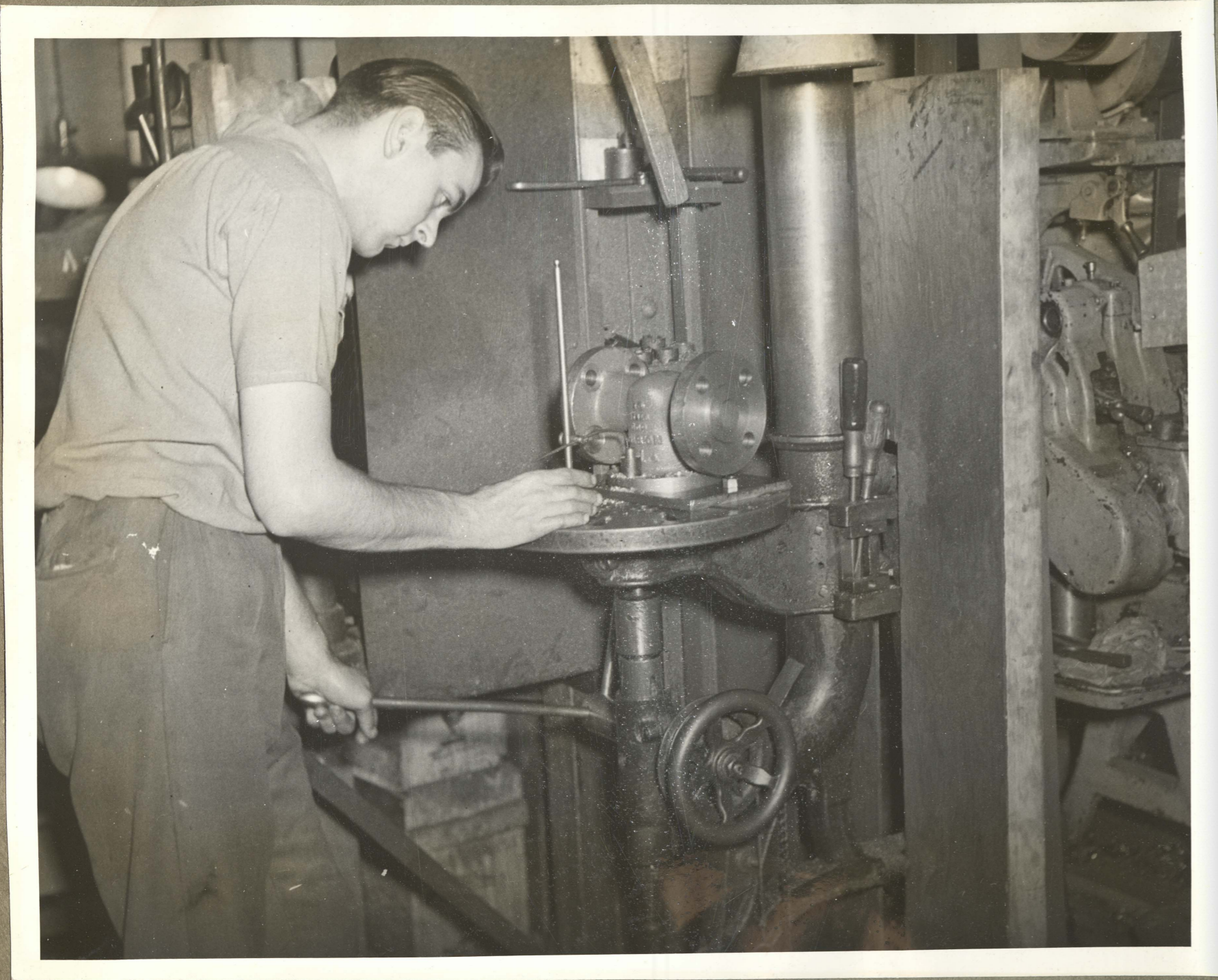

Spot Facing 1-1/2" Valve Case

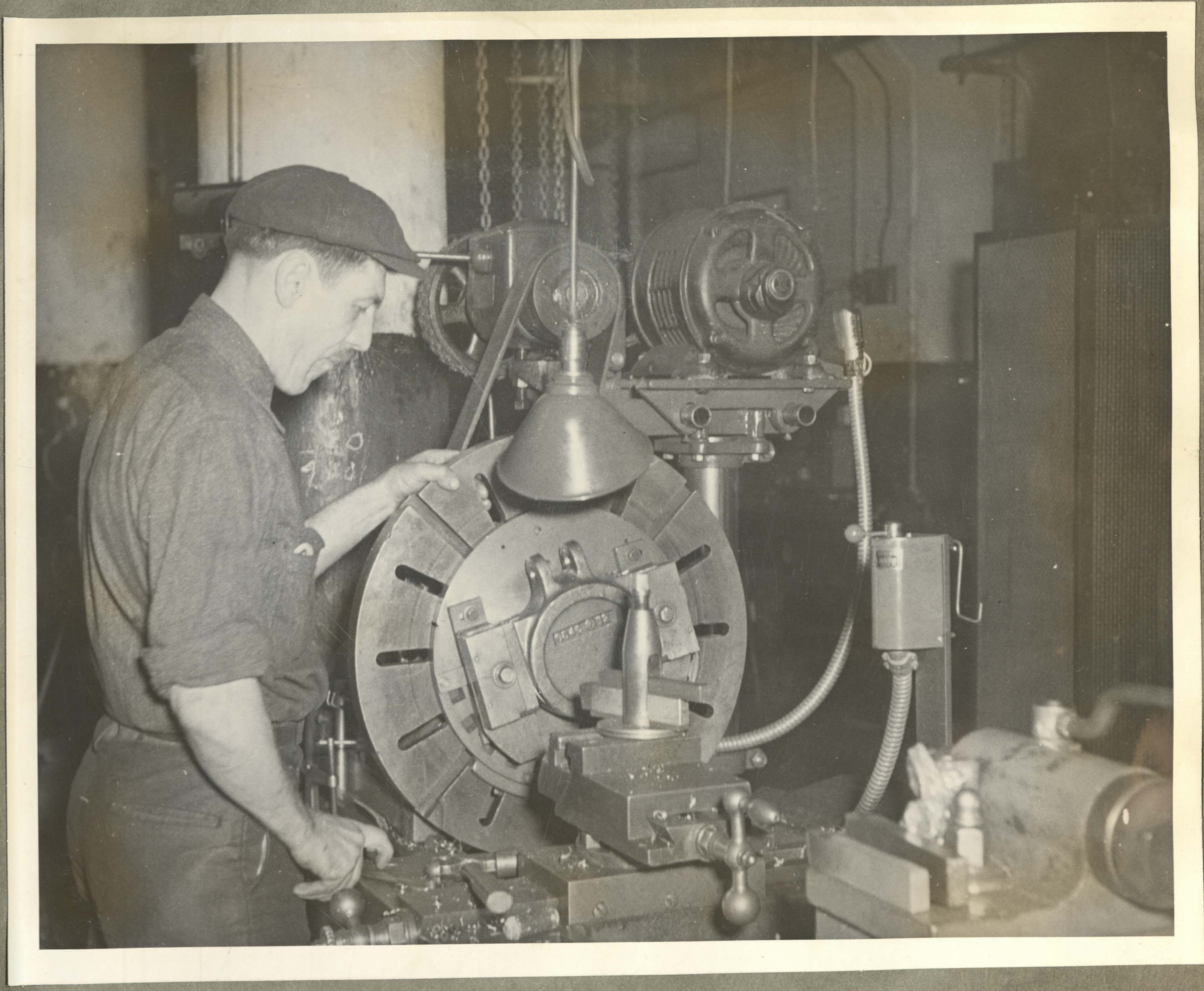

MACHINING FACE OF 6" WEDGE



ASSEMBLING VALVES FOR SHIPMENT

