

M. C. C.

1942-44

LOOMS - STEPS IN  
MAKING COTTON RUGS  
FAIR EXHIBIT.

THE MACEE CARPET COMPANY



Front view of Axminster loom #16 weaving 12/4 - 4-2/3 Belgrave quality carpet, pattern #4466.  
Charles Lyle and LeRoy Strauser discussing lubrication problems. Building 11-1 1944  
The Magee Carpet Company also view of automatic moving picture machine. Bloomsburg Fair 1944  
protects the footing of building #5 from Snyder's Run.

government permission.

Aerial view of the plant of the Magee Carpet Company at Bloomsburg, Pa. 1944  
Aerial view of the Magee Carpet Company mills at Bloomsburg, Pa. 1944

Building 3-2 1943 Operator - Harold Keller

weaving fringe-cloth for cotton rugs. Building 12-2 1943 Loom Fixer - Basil Cotner

Building 12-2 1943 Operator - Kenneth Campbell

Building 14-1 1943

Building 11-4 1943 Operator - Mary Lewis

Building 3-2 1944

Building 3-2 1943

fringe on duck backing. Building 3-2 1943

to the company by Brigadier General Allen R. Kimball.



View of smoke-stack of The Magee Carpet Company and the air-raid siren built and erected by Hervey Beishline on the corner of the boiler house, building #18, in 1942.

This wall was removed in the Summer of 1944.

was removed in the Summer of 1944.

view of the exhibit of The Magee Carpet Company at the 1944 Bloomsburg Fair.

View of the exhibit of carpets and rugs of The Magee Carpet Company at the 1944 Bloomsburg Fair.

showing cotton rugs and war materials.



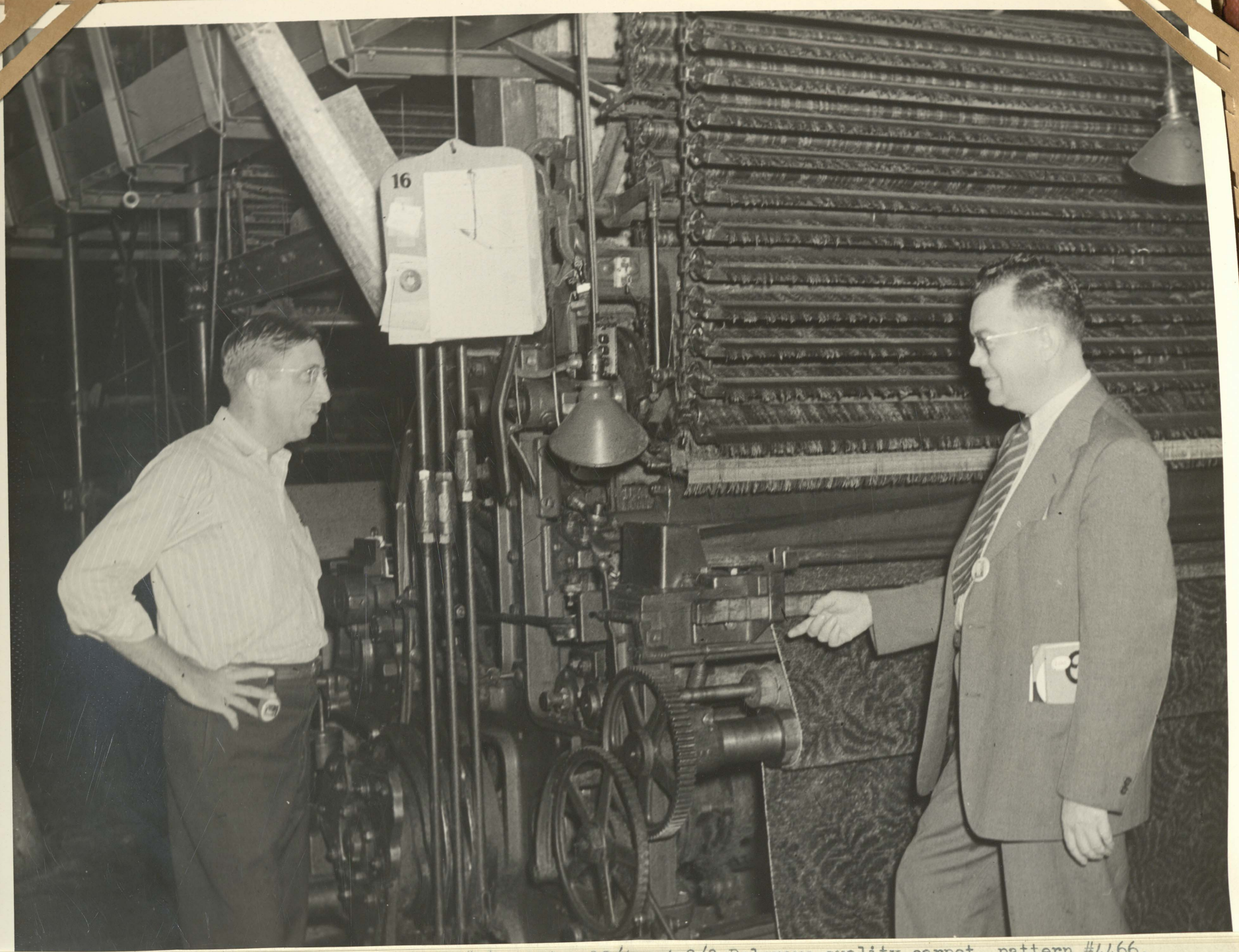

Front view of Axminster loom #16 weaving 12/4 - 4-2/3 Belgrave quality carpet, pattern #4466.  
 Charles Lyle and LeRoy Strauser discussing lubrication problems. Building 11-1 1944  
 The Magee Carpet Company also view of automatic moving picture machine. Bloomsburg Fair 1944  
 protects the footing of building #5 from Snyder's Run.

New stone wall erected in 1942 to protect the footing of building #5 from Snyder's Run.

government permission.

Aerial view of the plant of the Magee Carpet Company at Bloomsburg, Pa. 1944

Aerial view of the Magee Carpet Company mills at Bloomsburg, Pa. 1944

- Building 3-2 1943 Operator - Harold Keller
- weaving fringe-cloth for cotton rugs. Building 12-2 1943 Loom Fixer - Basil Cotner
- Building 12-2 1943 Operator - Kenneth Campbell
- Building 14-1 1943
- Building 11-4 1943 Operator - Mary Lewis
- Building 3-2 1944
- Building 3-2 1943
- fringe on duck backing. Building 3-2 1943
- to the company by Brigadier General Allen R. Kimball.





Exhibit of war materials; Army duck, blankets, webbing and valves, manufactured by The Magee Carpet Company also view of automatic moving picture machine. Bloomsburg Fair 1944 protects the footing of building #5 from Snyder's Run.

New stone wall erected in 1947 to protect the footing of building #5 from Snyder's Run.

government permission.

Aerial view of the plant of the Magee Carpet Company at Bloomsburg, Pa. 1944

Aerial view of the Magee Carpet Company mills at Bloomsburg, Pa. 1944

- Building 3-2 1943 Operator - Harold Keller
- weaving fringe-cloth for cotton rugs. Building 12-2 1943 Loom Fixer - Basil Cotner
- Building 12-2 1943 Operator - Kenneth Campbell
- Building 14-1 1943
- Building 11-4 1943 Operator - Mary Lewis
- Building 3-2 1944
- Building 3-2 1943
- fringe on duck backing. Building 3-2 1943
- to the company by Brigadier General Allen R. Kimball.



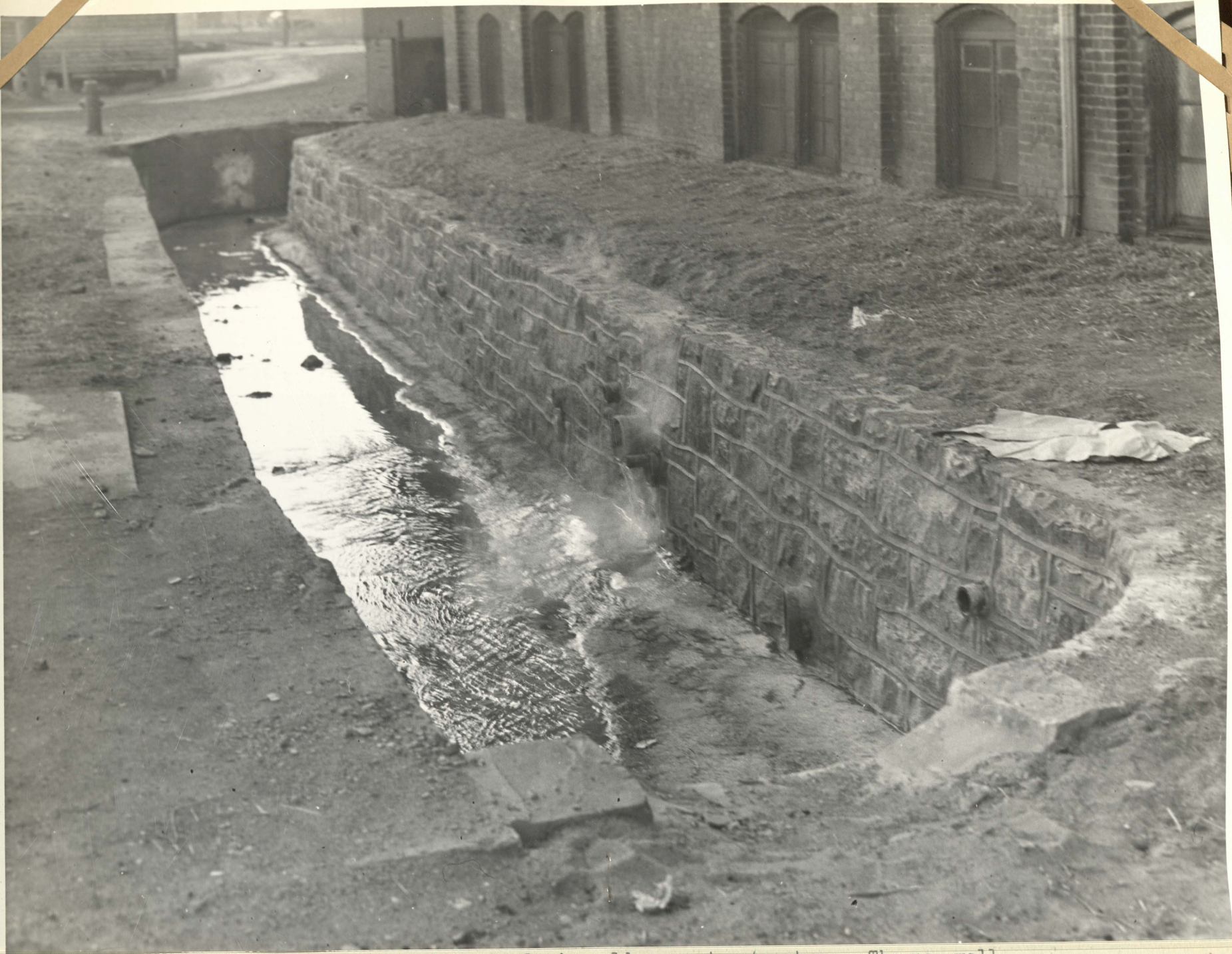

New stone wall erected in 1943, replacing old concrete structure. The new wall protects the footing of building #5 from Snyder's Run.

government permission.

Aerial view of the plant of the Magee Carpet Company at Bloomsburg, Pa. 1944

Aerial view of the Magee Carpet Company mills at Bloomsburg, Pa. 1944

Building 3-2 1943 Operator - Harold Keller

weaving fringe-cloth for cotton rugs. Building 12-2 1943 Loom Fixer - Basil Cotner

Building 12-2 1943 Operator - Kenneth Campbell

Building 14-1 1943

Building 11-4 1943 Operator - Mary Lewis

Building 3-2 1944

Building 3-2 1943

fringe on duck backing. Building 3-2 1943

to the company by Brigadier General Allen R. Kimball.



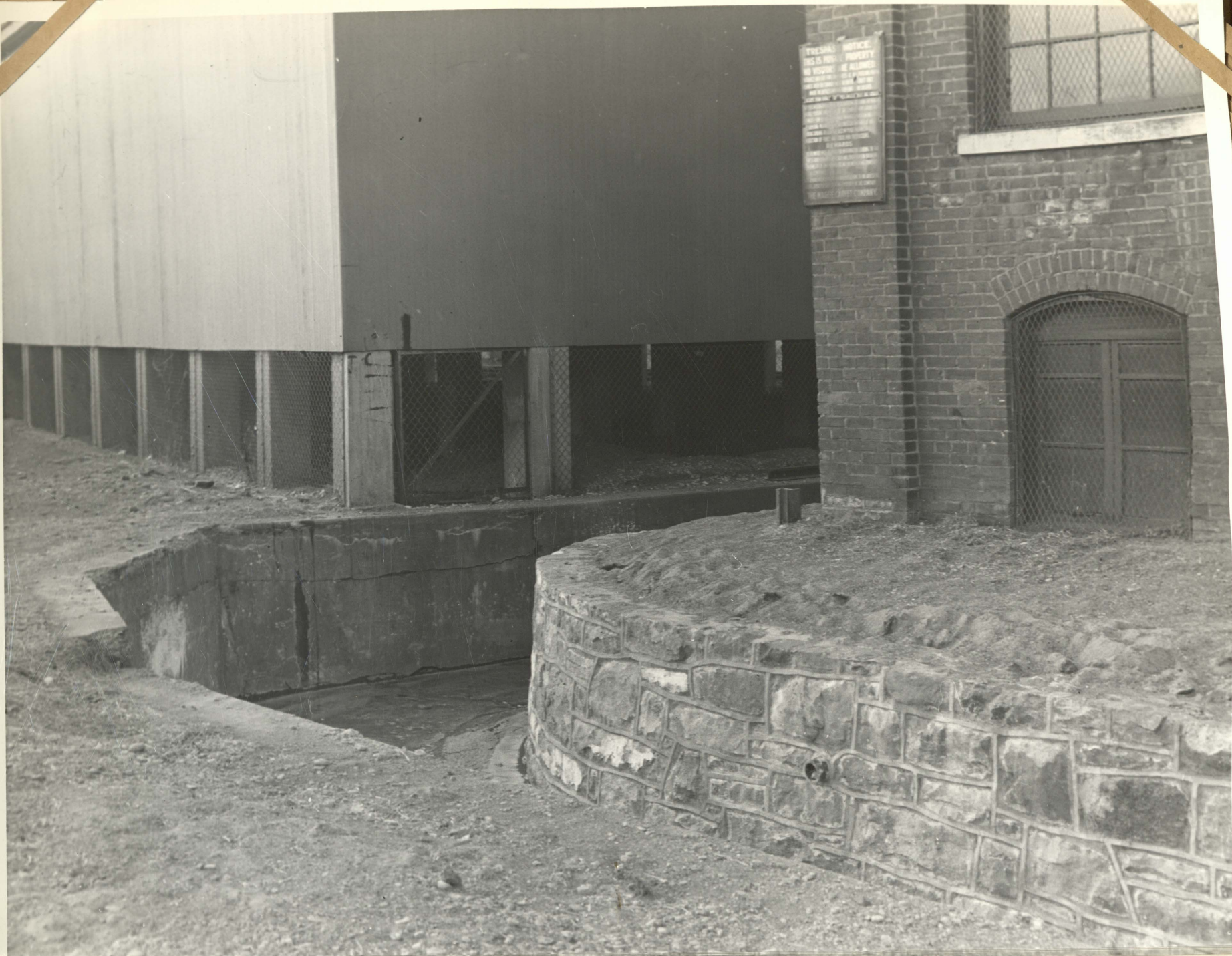

New stone wall erected in 1943 to protect the footing of building #5 from Snyder's Run.

New stone wall erected in 1943 to protect the footing of building #5 from Snyder's Run.

government permission.

Aerial view of the plant of the Magee Carpet Company at Droomsburg, Pa. 1944

Aerial view of the Magee Carpet Company mills at Droomsburg, Pa. 1944

Building 3-2 1943 Operator - Harold Keller

weaving fringe-cloth for cotton rugs. Building 12-2 1943 Loom Fixer - Basil Cotner

Building 12-2 1943 Operator - Kenneth Campbell

Building 14-1 1943

Building 11-4 1943 Operator - Mary Lewis

Building 3-2 1944

Building 3-2 1943

fringe on duck backing. Building 3-2 1943

to the company by Brigadier General Allen R. Kimball.





New stone wall erected in 1943 to protect the footing of building #5 from Snyder's Run.

government permission.

Aerial view of the plant of the Magee Carpet Company at Droomsburg, Pa. 1944

Aerial view of the Magee Carpet Company mills at Droomsburg, Pa. 1944

Building 3-2 1943 Operator - Harold Keller

weaving fringe-cloth for cotton rugs. Building 12-2 1943 Loom Fixer - Basil Cotner

Building 12-2 1943 Operator - Kenneth Campbell

Building 14-1 1943

Building 11-4 1943 Operator - Mary Lewis

Building 3-2 1944

Building 3-2 1943

fringe on duck backing. Building 3-2 1943

to the company by Brigadier General Allen R. Kimball.



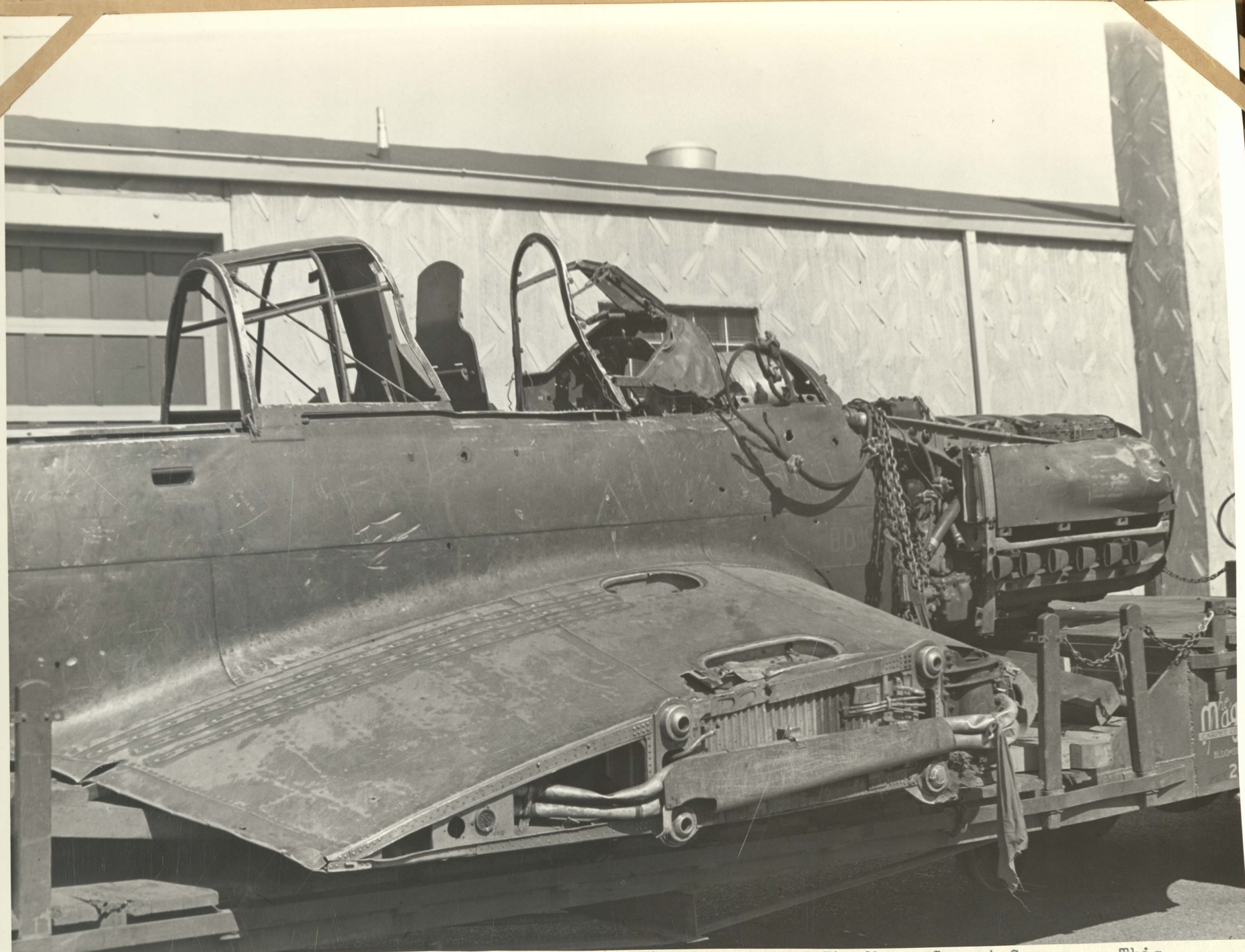

View of German Messerschmitt fighter airplane on a trailer of The Magee Carpet Company. This airplane was shot down in the Libyan desert. Exhibited at the 1944 Bloomsburg Fair by government permission.

Aerial view of the plant of the Magee Carpet Company at Bloomsburg, Pa. 1944

Aerial view of the Magee Carpet Company mills at Bloomsburg, Pa. 1944

Building 3-2 1943 Operator - Harold Keller

weaving fringe-cloth for cotton rugs. Building 12-2 1943 Loom Fixer - Basil Cotner

Building 12-2 1943 Operator - Kenneth Campbell

Building 14-1 1943

Building 11-4 1943 Operator - Mary Lewis

Building 3-2 1944

Building 3-2 1943

fringe on duck backing. Building 3-2 1943

to the company by Brigadier General Allen R. Kimball.



Aerial view of the plant of The Magee Carpet Company at Bloomsburg, Pa. 1944

Aerial view of the Magee Carpet Company mills at Bloomsburg, Pa. 1944

Building 3-2 1943 Operator - Harold Keller

weaving fringe-cloth for cotton rugs. Building 12-2 1943 Loom Fixer - Basil Cotner

Building 12-2 1943 Operator - Kenneth Campbell

Building 14-1 1943

Building 11-4 1943 Operator - Mary Lewis

Building 3-2 1944

Building 3-2 1943

fringe on duck backing. Building 3-2 1943

to the company by Brigadier General Allen R. Kimball.



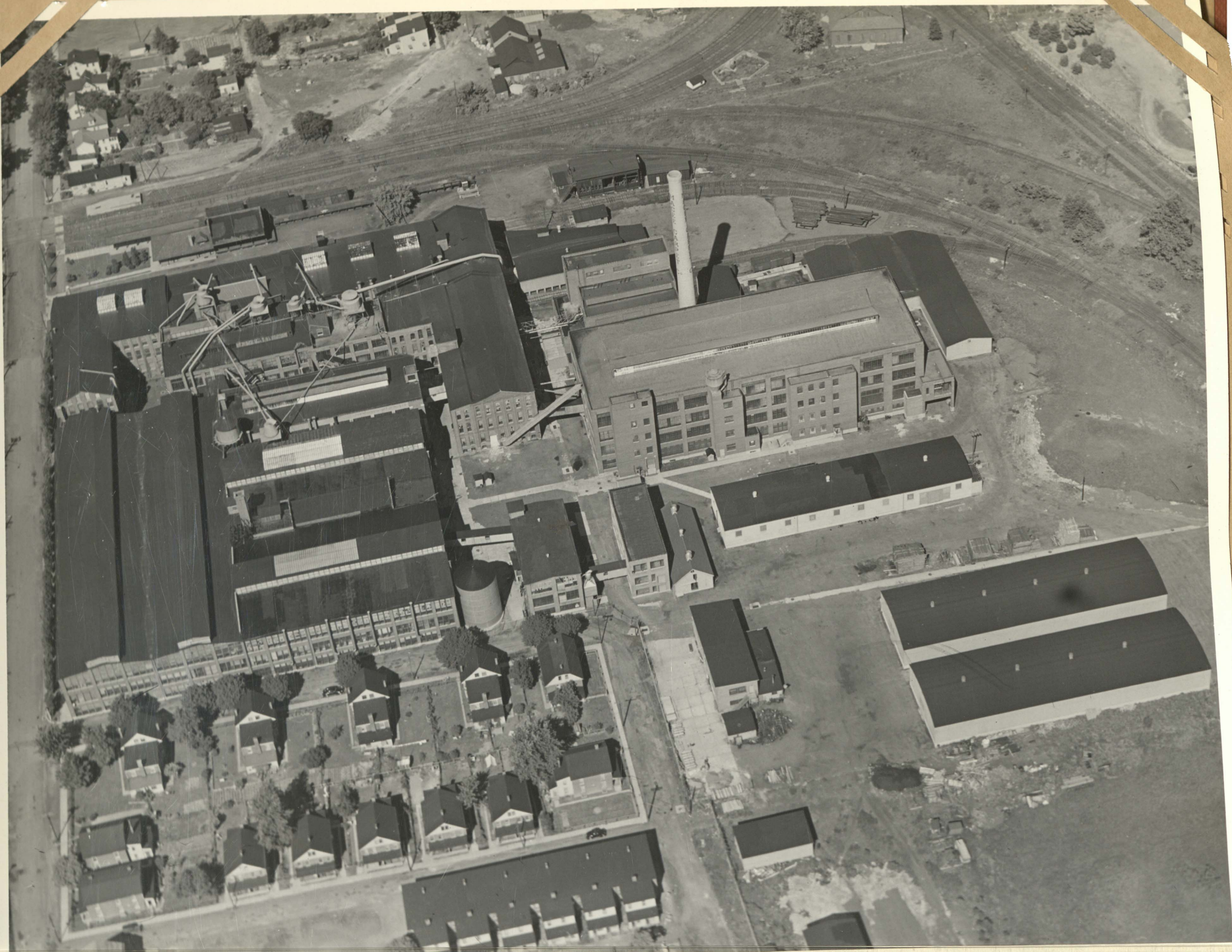

Aerial view of The Magee Carpet Company mills at Bloomsburg, Pa. 1944

Building 3-2 1943 Operator - Harold Keller

weaving fringe-cloth for cotton rugs. Building 12-2 1943 Loom Fixer - Basil Cotner

Building 12-2 1943 Operator - Kenneth Campbell

Building 14-1 1943

Building 11-4 1943 Operator - Mary Lewis

Building 3-2 1944

Building 3-2 1943

fringe on duck backing. Building 3-2 1943

to the company by Brigadier General Allen R. Kimball.





Printing machine used to mark guide lines on duck for sewing fringe of cotton rugs.  
Building 3-2 1943 Operator - Harold Keller

weaving fringe-cloth for cotton rugs. Building 12-2 1943 Loom Fixer - Basil Cotner

Building 12-2 1943 Operator - Kenneth Campbell

Building 14-1 1943

Building 11-4 1943 Operator - Mary Lewis

Building 3-2 1944

Building 3-2 1943

fringe on duck backing. Building 3-2 1943

to the company by Brigadier General Allen R. Kimball.



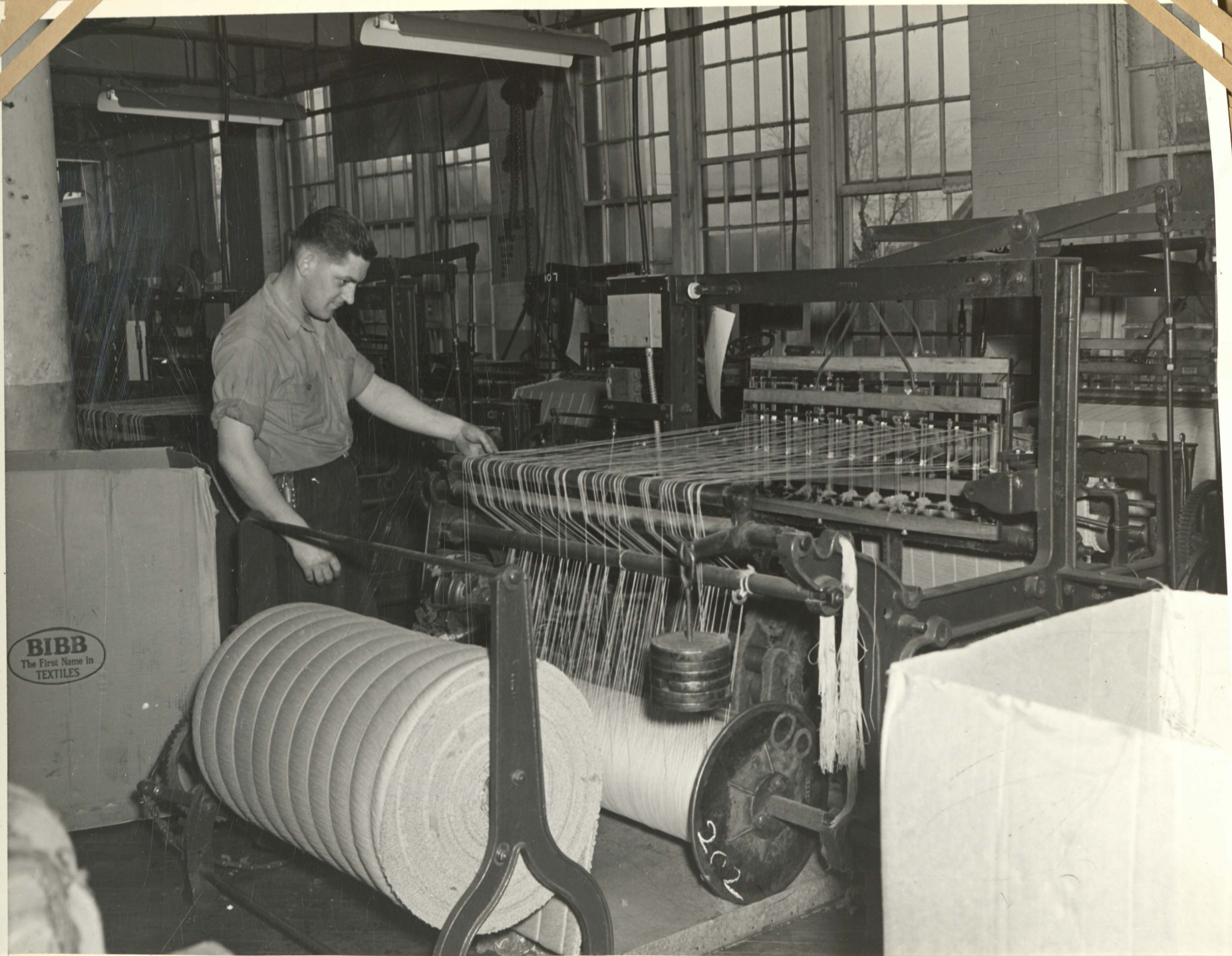

View of woven cloth and take-up roll at the back of a converted 36 inch Axminster loom weaving fringe-cloth for cotton rugs. Building 12-2 1943 Loom Fixer - Basil Cotner

Building 12-2 1943 Operator - Kenneth Campbell

Building 14-1 1943

Building 11-4 1943 Operator - Mary Lewis

Building 3-2 1944

Building 3-2 1943

fringe on duck backing. Building 3-2 1943  
to the company by Brigadier General Allen R. Kimball.



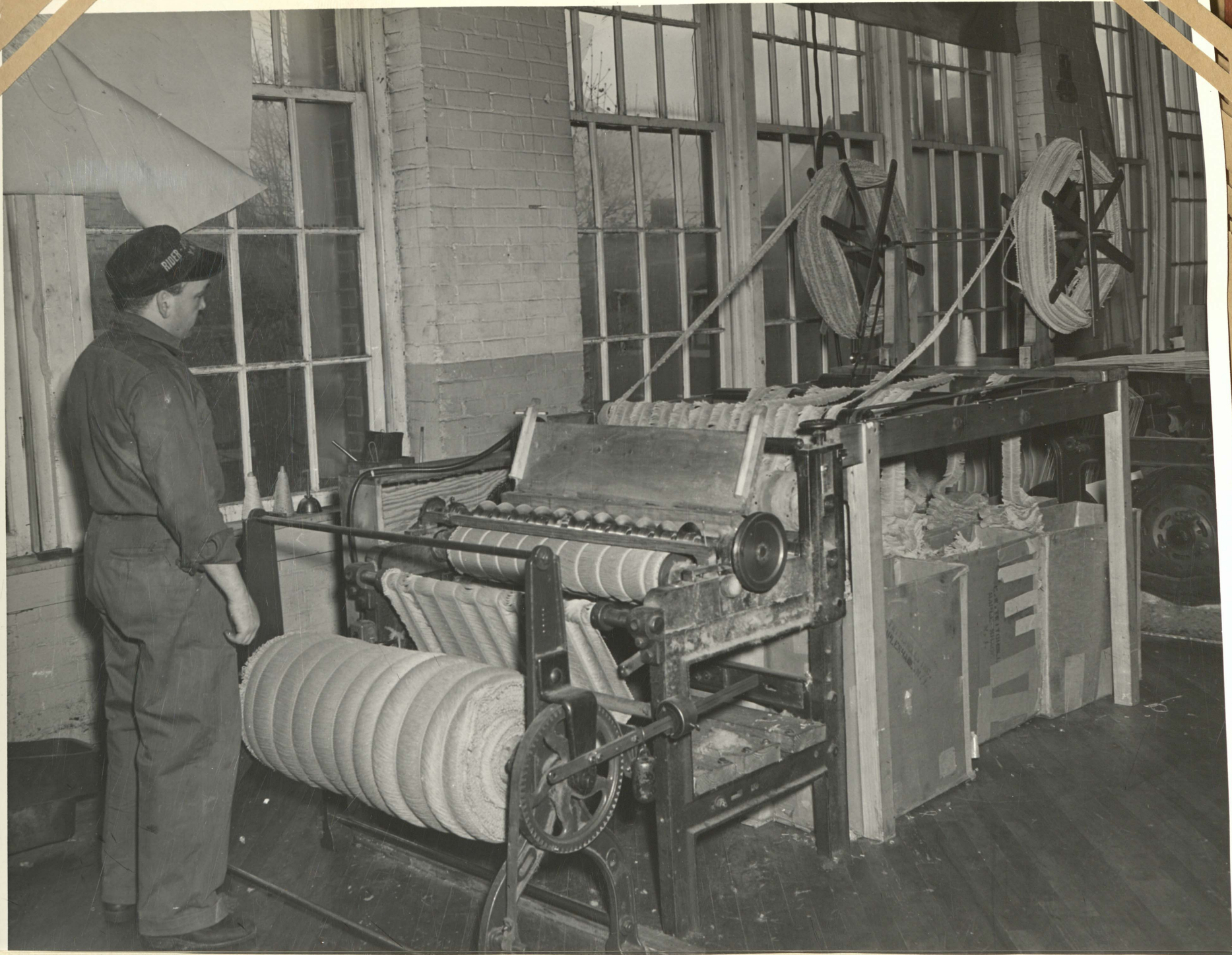

Cutting machine for slitting fringe-cloth into fringe for the manufacture of cotton rugs.  
 Building 12-2 1943 Operator - Kenneth Campbell

Building 14-1 1943

Building 11-4 1943 Operator - Mary Lewis

Building 3-2 1944

Building 3-2 1943

fringe on duck backing. Building 3-2 1943

to the company by Brigadier General Allen R. Kimball.



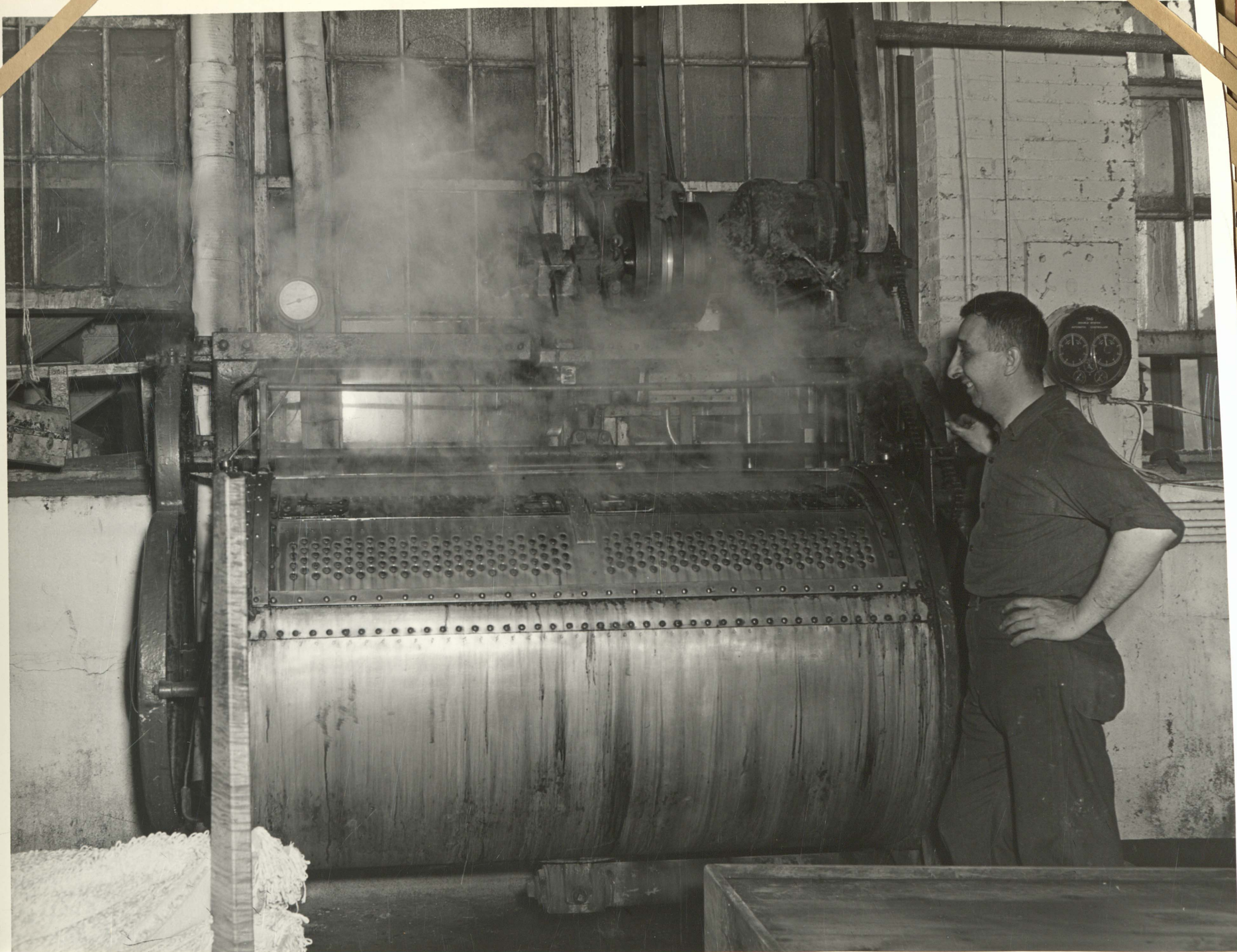

View of American Laundry Machinery Company rotary dyeing machine dyeing cotton rugs.  
Building 14-1 1943

Building 11-4 1943 Operator - Mary Lewis

Building 3-2 1944

Building 3-2 1943

fringe on duck backing. Building 3-2 1943

to the company by Brigadier General Allen R. Kimball.



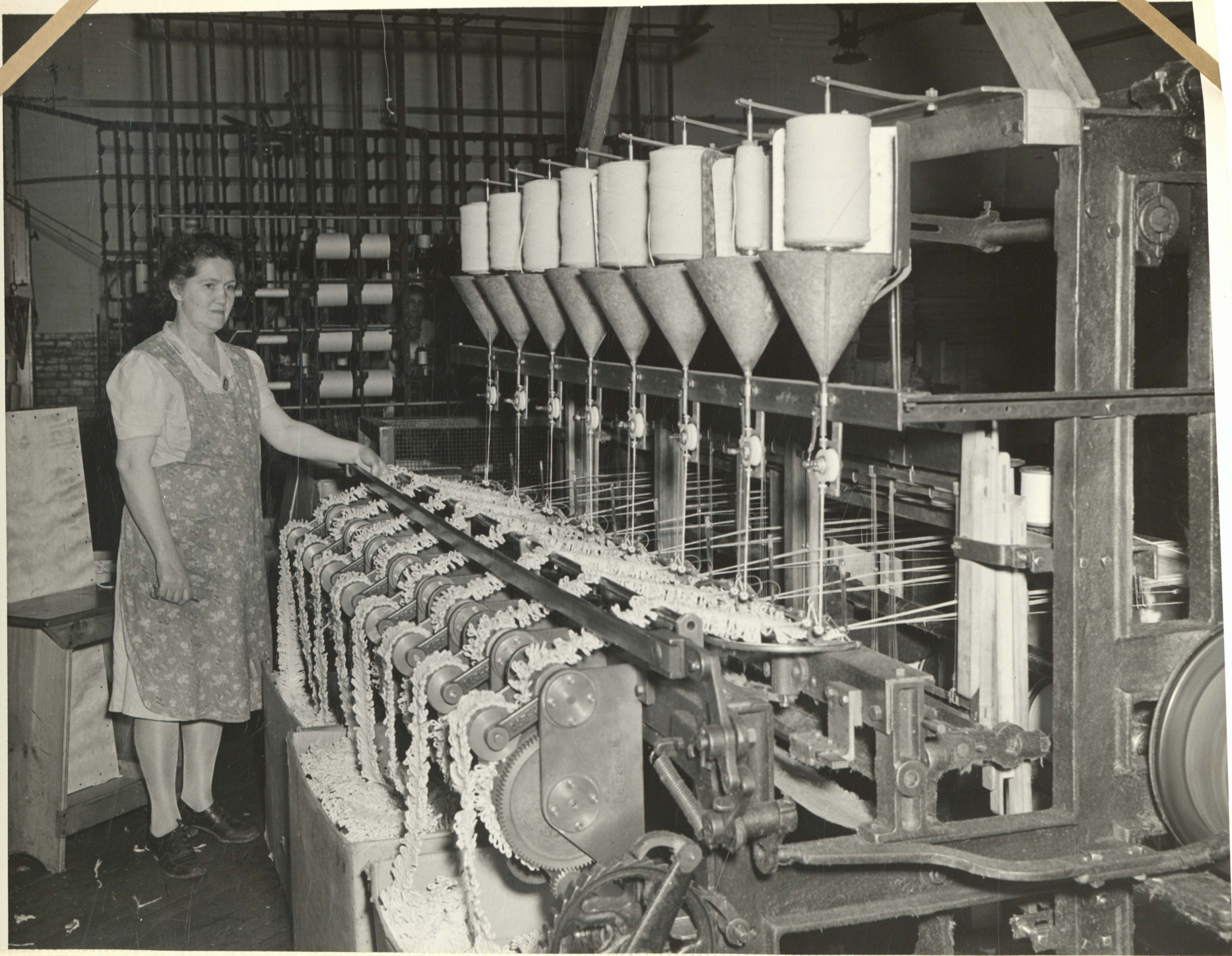

Converted webbing loom weaving fringe for cotton rugs.

Building 11-4 1943 Operator - Mary Lewis

Building 3-2 1944

Building 3-2 1943

fringe on duck backing. Building 3-2 1943

to the company by Brigadier General Allen R. Kimball.





View of a section of the cotton rug department showing operators sewing fringe on duck backs.

Building 3-2 1944

Building 3-2 1943

fringe on duck backing. Building 3-2 1943

to the company by Brigadier General Allen R. Kimball.





Burling, inspecting and ticketing room of the cotton rug department of The Magee Carpet Co.  
Building 3-2 1943

fringe on duck backing. Building 3-2 1943

to the company by Brigadier General Allen R. Kimball.





Sewing room of the cotton rug department of The Magee Carpet Company showing operators sewing fringe on duck backing. Building 3-2 1943  
to the company by Brigadier General Allen R. Kimball.



View of the Army-Navy "E" award ceremonies of The Magee Carpet Company on the Bloomsburg Fair grounds, July 28, 1943. Harry L. Magee and Alva Burlingame holding the "E" award flag presented to the company by Brigadier General Allen R. Kimball.



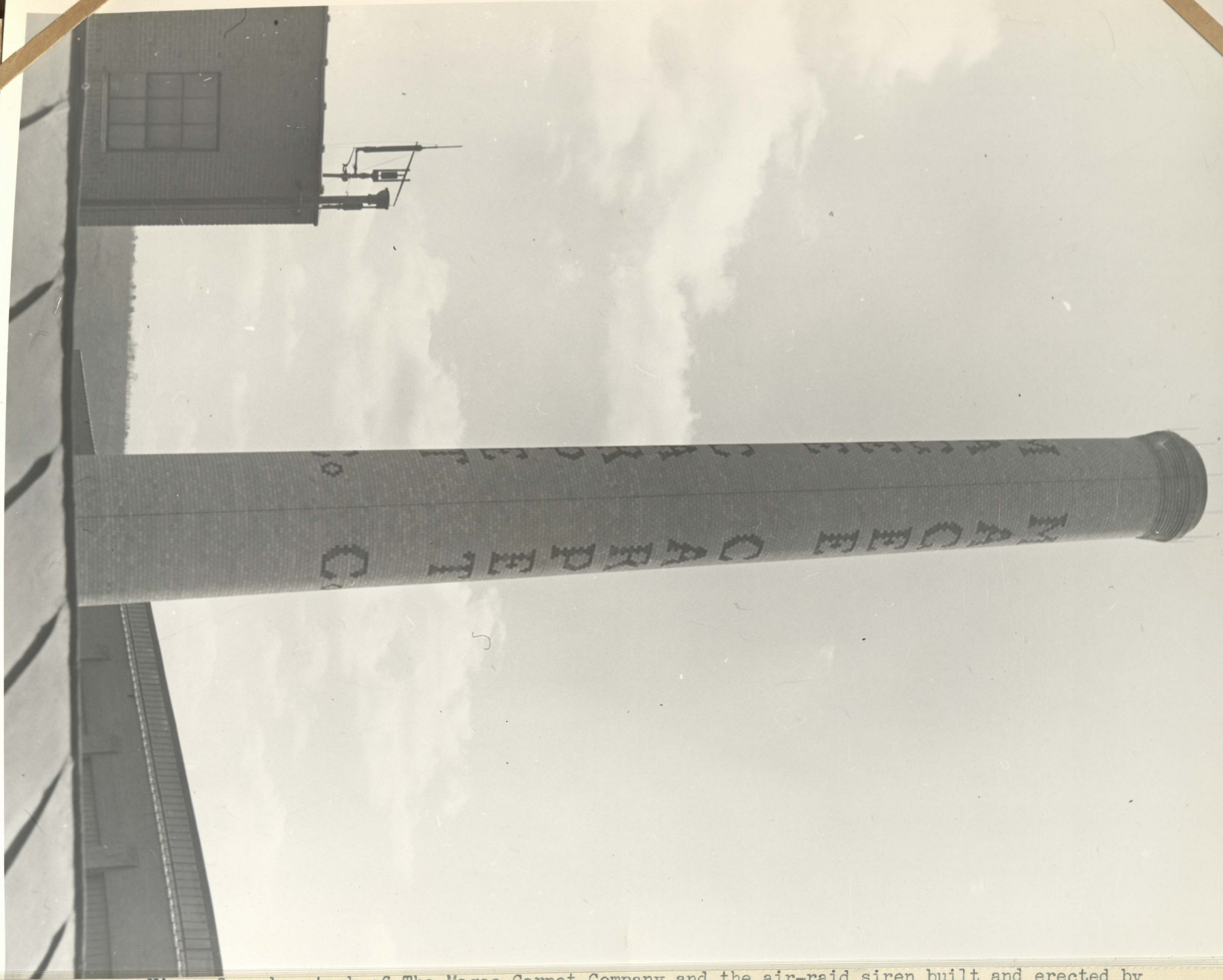

View of smoke-stack of The Magee Carpet Company and the air-raid siren built and erected by Hervey Beishline on the corner of the boiler house, building #18, in 1942.

This wall was removed in the Summer of 1944.

was removed in the Summer of 1944.

view of the exhibit of The Magee Carpet Company at the 1944 Broomfield Fair.

View of the exhibit of carpets and rugs of The Magee Carpet Company at the 1944 Broomfield Fair.

showing cotton rugs and war materials.



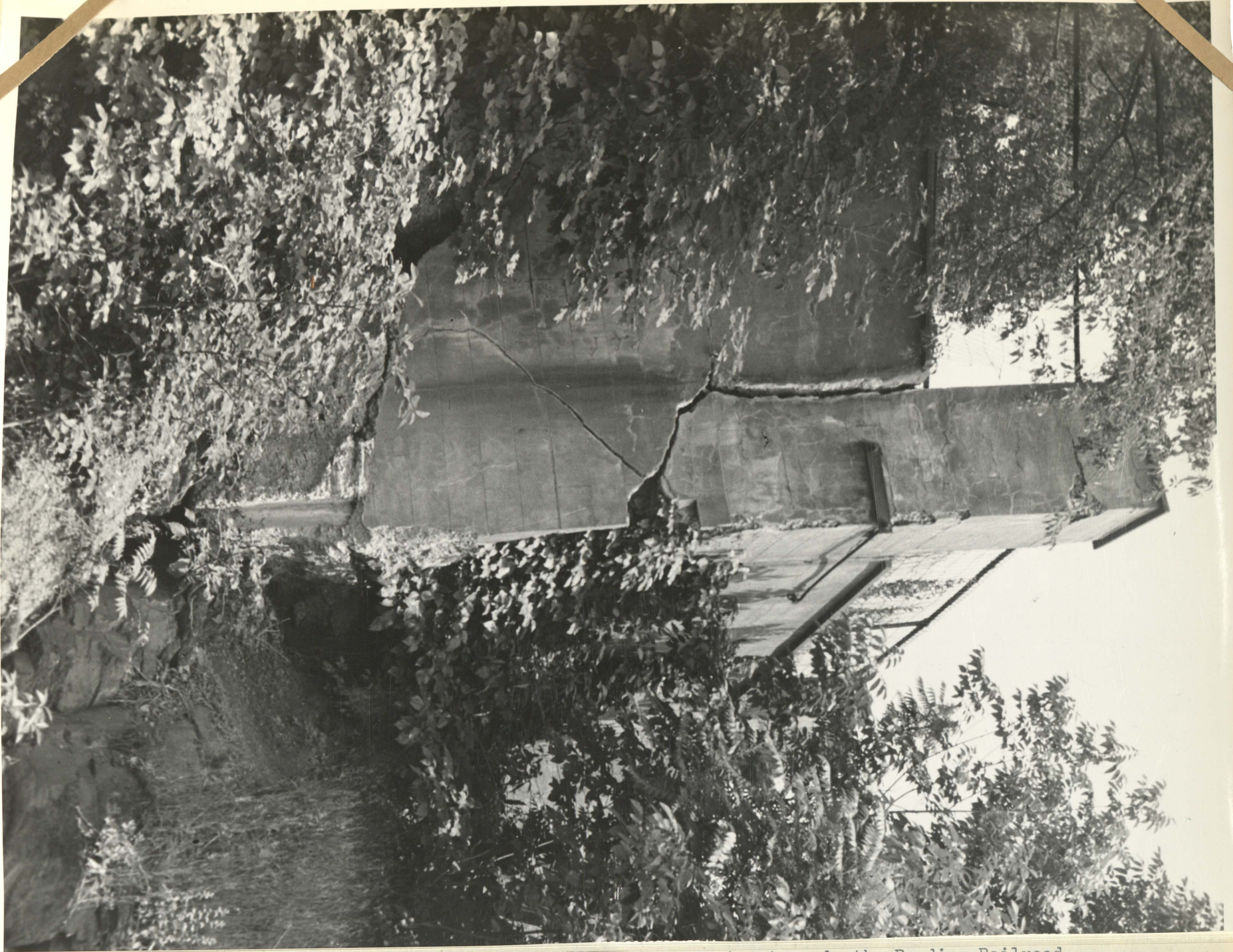

View of garden wall at the Crag Apartment building facing towards the Reading Railroad.  
This wall was removed in the Summer of 1944.

was removed in the Summer of 1944.

view of the exhibit of the Magee Carpet Company at the 1944 Bloomsburg Fair.

View of the exhibit of carpets and rugs of the Magee Carpet Company at the 1944 Bloomsburg Fair.

showing cotton rugs and war materials.





View of the center section of the garden wall of the Crag Apartment building. This wall was removed in the Summer of 1944.

View of the exhibit of the Magee Carpet Company at the 1944 Bloomsburg Fair.

View of the exhibit of carpets and rugs of the Magee Carpet Company at the 1944 Bloomsburg Fair showing cotton rugs and war materials.





View of the exhibit of The Magee Carpet Company at the 1944 Bloomsburg Fair.

View of the exhibit of carpets and rugs of the Magee Carpet Company at the 1944 Bloomsburg Fair showing cotton rugs and war materials.



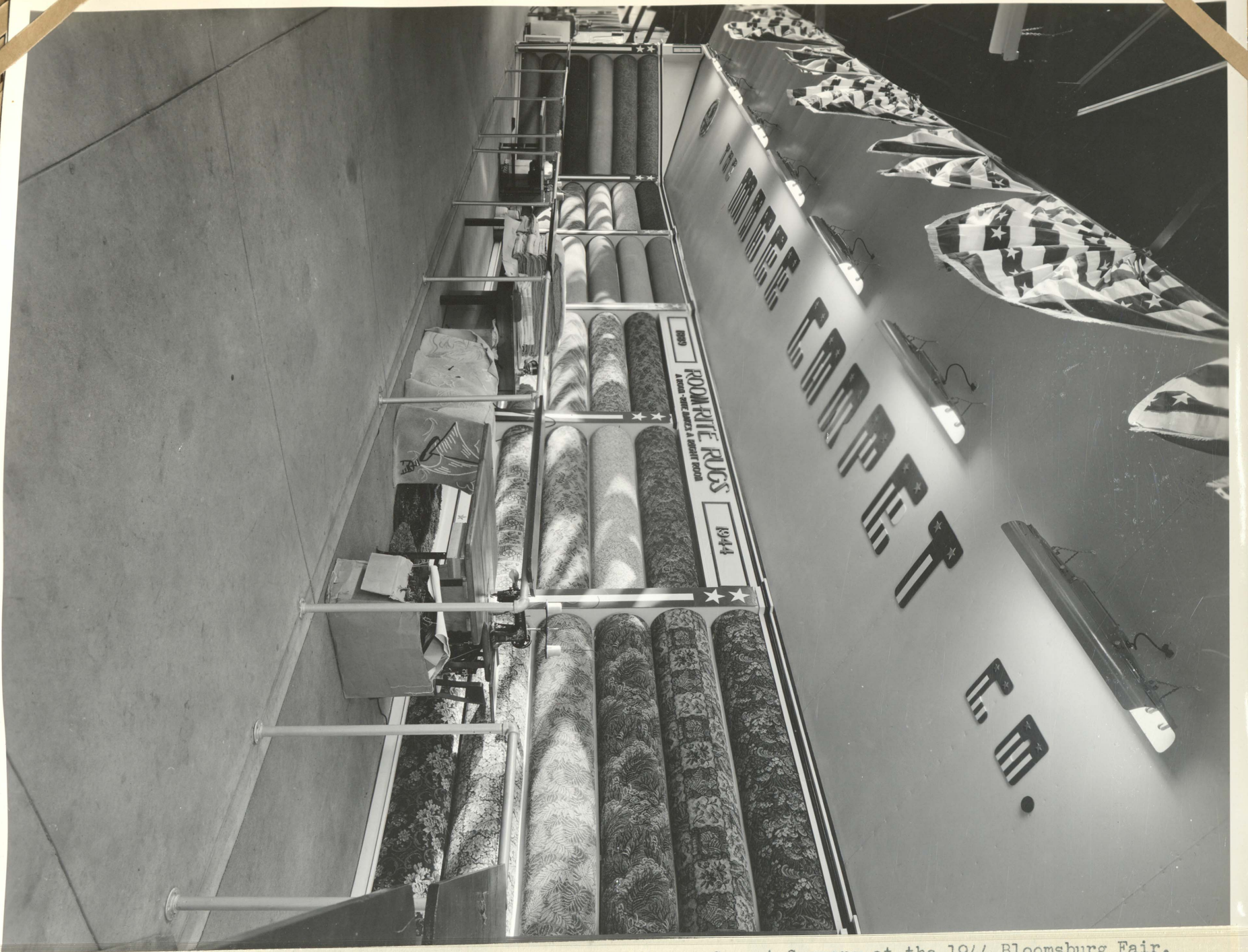

View of the exhibit of carpets and rugs of The Magee Carpet Company at the 1944 Bloomsburg Fair.  
showing cotton rugs and war materials.





View of one end of the exhibit of The Magee Carpet Company at the 1944 Bloomsburg Fair showing cotton rugs and war materials.



Photo - m.c.co

1942 to 1944.

Loans, ~~making of~~  
Steps in making  
Cotton Rugs -  
Shots at Fair Exhibit