BLOOMSBURG FAIR

1956 – 1961

BOOK SHELF
SCRAP BOOK
and Album

EDUCATIONAL PRESS, INC.
NEW YORK

COPYRIGHT, 1931, 1950
By EDUCATIONAL PRESS, INC.

BOOK SHELF
TRADE-MARK
REGISTERED IN U.S. PATENT OFFICE

Book Shelf Scrap Books and Albums are available in three sizes, five colors and two cover designs, may always be matched. *Sizes*: A, to take material up to 5½″ x 9″; B, for material up to 8½″ x 11¼″; C, for material up to 11¼″ x 14½″. *Colors*: red, green, brown, navy blue, black. *Cover designs*: A and B sizes, hand-tooled; C size, modern.

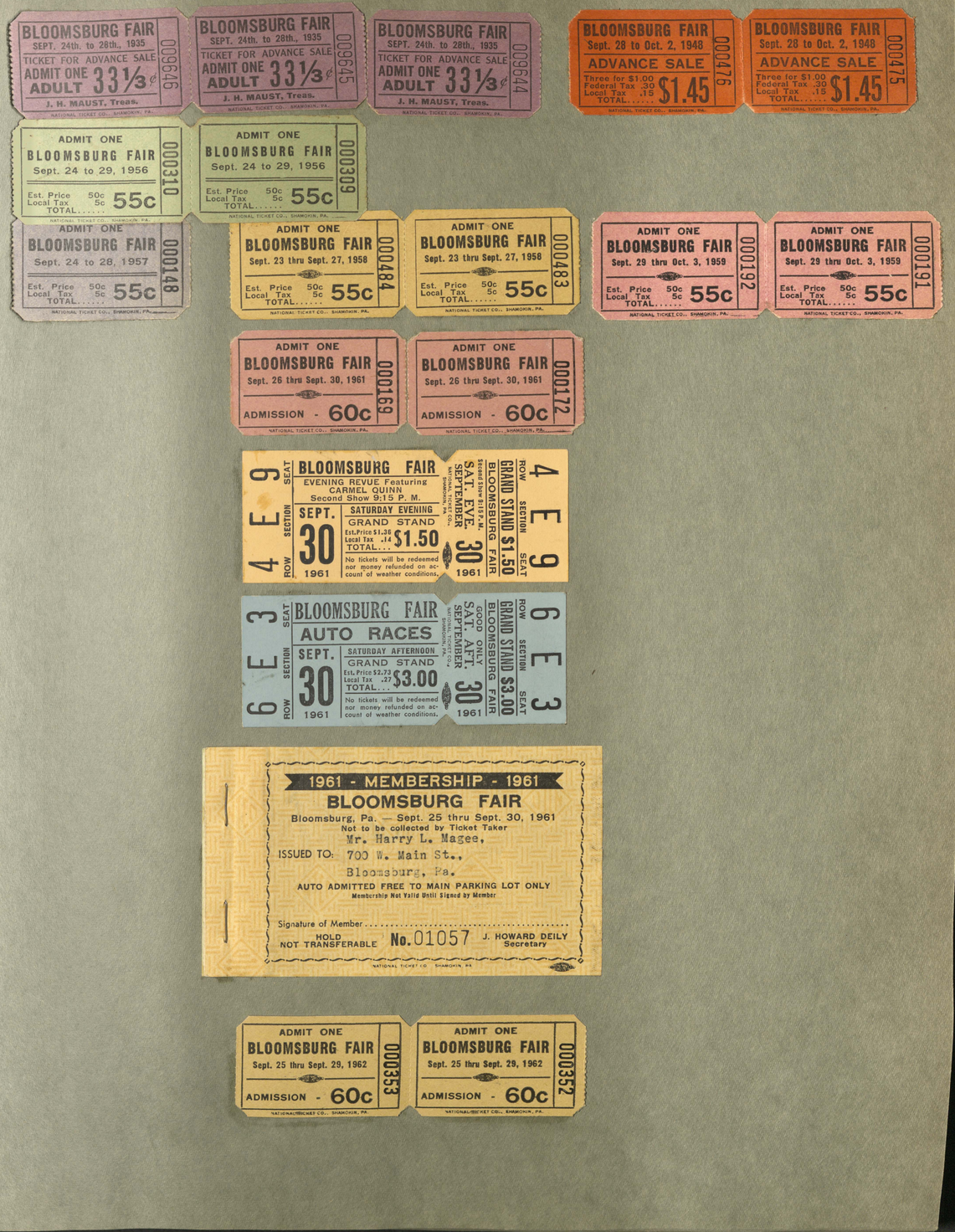

Perpetual Members of the Bloomsburg Fair Association as of January 1, 1956

A—

1 Abbott, E. H. B.
2 Abbott, Irma Heller
3 Achenbach, Harry J.
4 Achenbach, Laura
5 Achy, Russel E.
6 Adams, Clark C.
7 Adams, Harriet E.
8 Adams, Marion T.
9 Aikman, Henry B.
10 Albeck, Alvin
11 Albertson, Bruce E.
12 Albertson, Charles E.
13 Albertson, Earl E.
14 Alvertson, Ernest E.
15 Albertson, Harold
16 Albertson, J. Robert
17 Albertson, Leonard R.
18 Alvertson, Lillian
19 Alleman, George S.
20 Ammerman, William T.
21 Andreas, Elwood
22 Andreas, Henry
23 Andreas, John L.
24 Andreas, Lee
25 Andrews, Frank
26 Andrews, Mrs. Walter
27 Appelman, James H.
28 Appelman, Mary E.
29 Applegate, Norman A.
30 Appleman, Arthur R., Sr.
31 Appleman, Arthur R., Jr.
32 Appleman, Arthur R., 3rd
33 Appleman, Lena
34 Appleman, Phoebe Y.
35 Armstrong, Harold L.
36 Arnwine, John S.
37 Arnwine, John S.
37 Artley, Ellis
38 Artley, Frank N.
39 Artley, Kenneth S.
40 Artley, Rolandus
41 Ash, Harold
42 Ash, Joseph L.
43 Ash, Dr. M. H.
44 Ash, Savilla
45 Aten, Mrs. Hester H.
46 Atherton, James E., Sr.
47 Augustin, Pearl (Ludwig)

B—

48 Baer, Roy C.
49 Bailey, Harriet E.
50 Bair, Beulah Bradley
51 Bair, Emily W.
52 Bair, Robert T.
53 Baker, Anna H.
54 Baker, Charles W.
55 Baker, Edgar R.
56 Baker, Gerald
57 Baker, Jane A.
58 Baker, Kenneth S.
59 Baker, Luther
60 Baker, Marian (Artman)
61 Baker, Mary
62 Baker, Paul S.
63 Baker, Robert J.
64 Banghart, Lee W.
65 Bangs, Donald E.
66 Bangs, E. Guy
67 Bangs, Ellis
68 Bankes, Bertha C.
69 Bankes, John W.
70 Barndt, Leon S.
71 Barsh, Desda
72 Barsh, Edward
73 Barsh, Janice L.
74 Bartlow, Frank, Sr.
75 Bartlow, Frank, Jr.
76 Bartlow, Rollin .C
77 Barton, Dorothy L.
78 Barton, Harry S.
79 Barton, James F.
80 Bauman, Helen V.
81 Baylor, Daniel M.
82 Baylor, Musa
83 Beagle, Arthur R.
84 Beagle, Helen M.
85 Beagle, John E.
86 Beagle, W. K.
87 Beers, E. R.
88 Beers, Robert G.
89 Beishline, Frank
90 Beishline, Maud C.
91 Belinsky, Dawn (Kahler)
92 Bellis, H. W.
93 Benion, Harold H.
94 Bennett, Anna L.
95 Bennett, DeWitt A.
96 Bennett, Donald E.
97 Bennett, E. R.
98 Bennett, Hazel
99 Bennett, Susan K.
100 Berninger, Anna E.
101 Berninger, Donald Clair
102 Berninger, Howard R.
103 Berninger, Ruth M.
104 Berninger, Wilbur Z.
105 Berninger, W. Vaughn
106 Berryhill, Nettie L.
107 Beyer, Douglas Martin
108 Beyer, Myron D., Jr.
109 Biddle, Dr. J. W.
110 Bidleman, Erecll D.
111 Bidleman, Margaret
112 Bilheim, Bertha M.
113 Billman, Frank
114 Billman, Frank E., Jr.
115 Bitler, Donald G.
116 Bitler, Grace V.
117 Bitler, Luther W.
118 Bittenbender, Harry R.
119 Black, Mrs. Carl H.
120 Blatz, Melba S.
121 Blecker, Clyde J.
122 Blecker, Edna D.
123 Blom, Jay D.
124 Bogart, Cleveland G.
125 Bogert, Elizabeth M.
126 Bogert, Emma Cole
127 Bogert, Emma Cole
127 Bogert, Harold
128 Bomboy, Evelyn
129 Bomboy, Isaiah D.
139 Bomboy, Joseph
131 Bomboy, Margaret D.
132 Bomboy, Martha P.
133 Bond, Dr. W. P.
134 Boody, Leonard R.
135 Boody, Thelma E.
136 Boop, Ariel C.
137 Boop, Harriet S.
138 Boston, Arthur W.
139 Boughter, William G.
140 Bowen, Ellen Scott
141 Bower, Arthur L.
142 Bower, Collis R.
143 Bower, Geo. G.
144 Bower, G. Richard
145 Bower, Howard L.
146 Bower, Rollin R.
147 Bower, Sallie F.
148 Bowman, Bruce E.
149 Bowman, Carl F.
150 Bowman, Dean
151 Bowman, Harold T.
152 Bowman, Hays H.
153 Bowman, Henry J.
154 Bowman, Mrs. Hester E.
155 Bowman, J. L.
156 Bowman, Millard M.
157 Bowman, M. J.
158 Bowman, William S.
159 Boyer, Arthur L.
160 Boyer, Donald
161 Boyer, Ethel
162 Boyer, Frank
163 Boyer, Harry R.
164 Boyer, John F.
165 Boyer, Paul D.
166 Brader, Herbert W.
167 Bredbenner, Bernard W.
168 Bredbenner, Earl L.
169 Breece, Frank J.
170 Breece, Gertrude M.
171 Breece, John U.
172 Breisch, Ralph J., Jr.
173 Brendle, Harriet S.
174 Bressen, Jean (Fleckenstine)
175 Brewer, David K.
176 Brewer, Donald A.
177 Brewer, Doyle H.
178 Brewer, Leon S.
179 Brewington, Howard
180 Brewington, Inez M.
181 Brewington, Mabel
182 Brewington, Robert K.
183 Brewington, Woodrow G.
184 Bright, Courtney D.
185 Brink, Alice M.
186 Brink, J. Frank
187 Broadt, Drew H.
188 Broadt, William
189 Brobst, Albert G.
190 Brobst, Lloyd H.
191 Broderick, John J.
192 Broderick, Margaret M.
193 Brower, Mary E.
194 Brown, Ada
195 Brown, Betty (Bulla)
196 Brown, Claude C.
197 Brown, Grace D.
198 Brown, John A.
199 Brown, L. Mae
200 Bruhlmeier, John A.
201 Brunges, Leona S.
202 Bryfogle, Hugh O.
203 Buck, Henry W.
204 Buck, Miller I.
205 Bucksalew, R. G.
206 Bulla, Harold H.
207 Burlingam, Carrie
208 Burlingame, Ervin E.
209 Burnett, Edna Kline
210 Burrows, Russell C.
211 Byrem, Alva B.

C—

212 Cain, Carl E.
213 Cain, G. Elmer
214 Cain, Martin D.
215 Cain, Ray
216 Cain, W. Theodore
217 Campbell, John
218 Campbell, Raymond J.
219 Canouse, Edith K.
220 Carl, Fred R.
221 Carl, Melvena (Deaner)
222 Carlson, C. Ivan
223 Carlson, C. Ivan, Jr.
224 Carlson, Kenneth Pierce
225 Carpenter, Eugene F., 3rd
226 Carr, Chas. B.
227 Carson, E. L.
228 Carter, B. Frank
229 Casey, Rose M.
230 Chapin, Ivin S.
231 Chapin, W. O.
232 Cherrington, L. R.
233 Christian, L. A.
234 Christian, Mary O.
235 Christian, Rose
236 Chromis, Hattie R.
237 Class, Orsen
238 Class, Mrs. Orsen
239 Claus, Geraldine
240 Clay, A. S.
241 Clemens, Charles E.
242 Clewell, Mrs. Jane D.
243 Clewell, Mabel A.
244 Clossen, Jay C.
245 Coffman, Robert W.
246 Cohen, Elias J.
247 Cohen, Ralph H.
248 Cohen, Rebecca
249 Cole, Chloe M.
250 Cole, Dale Miah
251 Cole, Harry E.
252 Cole, Miah
253 Cole, Robert P.
254 Commons, Frank
255 Conner, Chas. David
256 Conner, Chas. M.
257 Conner, Gerald E.
258 Conner, G. E., Jr.
259 Conner, Jessie
260 Conner, John T.
261 Conner, Joseph C.
262 Conner, Joseph C., Jr.
263 Conner, L. Clair
264 Connor, Helen M.
265 Conrad, Theron D.
266 Correll, Benjamin
267 Correll, Harry B.
268 Correll, Harry W.
269 Correll, Jack R.
270 Correll, John
271 Correll, Joseph
272 Correll, Mae B.
273 Correll, Pearl
274 Correll, Robert E.
275 Correll, William F.
276 Cotner, Basil U.
277 Cotner, Clyde C.
278 Cotner, Lloyd C.
279 Cowley, Helen (Hummel)
280 Cox, Charles N.
281 Cox, Clyde J.
282 Cox, Elizabeth
283 Cox, L. Norman
284 Crawford, Clinton G.
285 Crawford, Della
286 Crawford, Flora
287 Crawford, Henry C.
288 Crawford, John F.
289 Crawford, Myron P.
290 Crawford, Wilbur E.
291 Creasy, Mrs. A. C.
292 Creasy, Beatrice W.
293 Creasy, Bruce E.
294 Creasy, Carol Ann
295 Creasy, Charles W.
296 Creasy, Charles W., Jr.
297 Creasy, Donald E.
298 Creasy, Doyle M.
299 Creasy, Ernest I.
300 Creasy, Frank I.
301 Creasy, Dr. Fred J.
302 Creasy, George E.
303 Creasy, Glenn F.
304 Creasy, Irvin S.
305 Creasy, J. Clarence
306 Creasy, John C.
307 Creasy, Dr. John W.
308 Creasy, Lawrence H.
309 Creasy, LeRoy W.
310 Creasy, Mrs. Luther P.
311 Creasy, Lydia A.
312 Creasy, Manuel T.
313 Creasy, Wm. K.
314 Creveling, Carroll E.
315 Creveling, C. R.
316 Creveling, Harold K.
317 Creveling, James B.
318 Creveling, James W.
319 Creveling, Sam
320 Creveling, Samuel W.
321 Crisman, V. R.
322 Cromis, Allen L.
323 Cronin, Arthur R.
324 Croop, Frank D.
325 Croop, Roy
326 Crossley, J. Doyle
327 Cryder, Dr. Elton
328 Cryder, J. Atlee
329 Culp, Marie E.

D—

330 Dalberto, Alfred
331 Dalberto, Anne
332 Dalious, Earl E.
333 Dalious, Edward E.
334 Davenport, Donald A.
335 Davenport, Stewart
336 Davenport, William A.
337 Davis, Carl M.
338 Davis, Dale M.
339 Davis, Earl E., Jr.
340 Davis, Guy L.
341 Davis, Jack
342 Davis, Lydia R.
343 Davis, Dr. N. F.
344 Davis, Myron C.
345 Dawalt, Kathryn Drumm
346 Deaner, Florence J.
347 Deaner, Frank W.
348 Deaner, Melvin L.
349 Deaner, Phyllis P.
350 Deily, Ethel L.
351 Deily, G. Edward
352 Deily, J. Howard
353 Deiterich, Harry F.
354 DeLong, Mary Elizabeth
355 DeMott, Harold
356 DeMott, Mary
357 DeMott, Robert H.
358 Dendler, Ralph
359 Dennison, Helen Mae
360 Dennison, Linda Louise
361 Dent, Charles H.
362 Dent, Harold
363 Dent, Paul C.
364 Dent, Paul M.
365 Dent, A. Russel
366 Derr, Clarence E.
367 Derr, Fred
368 Derr, Jay C.
369 Derr, Jesse
370 Derr, Lawrence L.
371 Derr, Maude
372 Derr, P. C.
373 Deterick, Lena
374 DeWald, Jesse H.
375 Diffenbach ,Minnie B.
376 Diffenbacher, Agnes G.
377 Dieffenbacher, Donald J.
378 Dieffenbacher, Harold K.
379 Dieffenbacher, K. E.
380 Diehl, Nanci (Appleman)
381 Diehl, W. O.
382 Diemer, John
383 Diemer, Robert M.
384 Diemer, William E.
385 Dietrich, George Y.
386 Dietterick, Robert S.
387 Dildine, Howard C.
388 Dildine, Paul H.
389 Dillon, Harold P.
390 Dippe, Gertrude
391 Diseroad, Victor H.
392 Donmoyer, Emma
393 Drake, Earl M.
394 Drake, M. LaRue
395 Drake, Norma
396 Drake, Robert M.
397 Drake, Ruth
398 Drass, James H.
399 Dreibelbis, Elva G.
400 Drumm, Alice
401 Drumm, Clayton G.
402 Drumm, Franklin P.
403 Drumm, Howard
404 Drumm, John E.
405 Drumm, Joseph R.
406 Drumm, Paul H.
407 Drumm, Richard L.
408 Drumm, Robert Edwin
409 Drumm, Robert H.
410 Drum, Rose E.
411 Drum, Roy
412 Drumm, Ruth M.
413 Duck, Alma E.
414 Duck, Mabel E.
415 Duck, Margaret Ann
416 Duck, W. D.
417 Dunkelberger, Joseph M.
418 Duy, Albert W., Jr.
419 Dyke, James A.

E—

420 Eastman, Blanche
421 Eble, Jack A., Jr.
422 Echman, Mrs. W. J.
423 Eckroth, J. Wilbur
424 Eckroth, Maurice M.
425 Eddy, Charles N.
426 Edwards, Albert E.
427 Edwards, F. C.
428 Edwards, Gerald E.
429 Edwards, Harry A.
430 Edwards, J. Lee
431 Edwards, Karl B.
432 Edwards, Jennie C.
433 Edwards, W. E.
434 Ehmer, H. V.
435 Eisenhauer, E. R.
436 Elmes, Frank C.
437 Elwell, G. Edward
438 Emmitt, John F.

439 Englehart, Aleta B.
440 Englehart, J. C.
441 Ent, Anna W.
442 Ent, Frank L.
443 Ent, Fred M.
444 Ent, Margaret
445 Ent, Martha
446 Ent, Millard J.
447 Ent, William A.
448 Epler, Elizabeth K.
449 Erwine, Gary W.
450 Erwine, Harry R.
451 Erwine, Hilda H.
452 Erwine, H. Rooney
453 Erwine, W. K.
454 Evans, Arthur W.
455 Evans, Charles W., Jr.
456 Evans, John M.
457 Eveland, Paul
458 Everett, Ario H.
459 Evert, S. H.
460 Eves, E. Eugene
461 Eves, Ida M.
462 Eves, John W.
463 Eves, Loren L.
464 Eves, Mary K.
465 Eves, Wallace W.
466 Evitts, Frank H.
467 Eyer, Maus N.
468 Eyer, Wesley B.
469 Eyerly, Curtis E.
470 Eyerly, Edwin I.
471 Eyerly, Elizaoeth Butler
472 Eyerly, Josepnine M.
473 Eyerly, Karlon R.
474 Eyerly, Marjorie G.
475 Eyerly, Mary (Hagenbuch)
476 Eyerly, Paul R.
477 Eyerly, Peter F.
478 Eyerly, Robert R.

F—

479 Fahringer, Lawrence E.
480 Fahringer, Tina
481 Fairchild, John A.
482 Fairchild, W. Donald
483 Fairman, Dayton C.
484 Farver, Walter E.
485 Fausey, Clinton
486 Fausey, James F., Sr.
487 Fausey, Jennie
488 Fausey, Orvis A.
489 Faust, Donald H.
490 Faux, Fred W.
491 Fenstermaker, Thomas A.
492 Fest, Paul E.
493 Fetterman, Alma G.
494 Fetterman, B. Lillian
495 Fetterman, Carl R.
496 Fetterman, Charles M.
497 Fetterman, Nelson C.
498 Fetterolf, Adam E.
499 Fetterolf, Howard A.
500 Fetterolf, John C.
501 Fetzer, Howard E.
502 Fetzer, Raymond T.
503 Fink, Kenneth Randal
504 Fisher, Donald R.
505 Fisher, J. Donald
506 Fisher, Reber R.
507 Fisher, W. Edward
508 Fisher, Warren L.
509 Fisher, Wm. C.
510 Fister, Burton E., Jr.
511 Fite, William
512 Flaherly, Hubert
513 Flaherty, Hubert E., Jr.
514 Flaherty, Joseph F.
515 Flaherty, Lydia R.
516 Fleckenstine, Carl H.
517 Fleckenstine, N. L.
518 Follmer, Geraldine
519 Fornwald, Oran A.
520 Fortner, Anna B.
521 Foster, Marguerite T.
522 Fought, Manley
523 Foust, Harold E.
524 Fowler, Harry
525 Franklin, Paul T.
526 Frantz, Lewis C.
527 Frantz, Rebecca F.
528 Freas, Floyd M.
529 Frees, George M.
530 Freeze, Daisy A.
531 Freeze, Harry D.
532 Freeze, James G.
533 Freeze, Paul Harry
534 Frey, B. Monroe
535 Frey, Marjorie L.
536 Fritz, Guy A.
537 Fritz, Maynard K.
538 Fritz, Myran E.
539 Fruit, John L.
540 Fruit, Richard E.
541 Fruit, Richard E., Jr.
542 Fruit, Robert Henry
543 Fry, Lydia M.
544 Fry, Mary M.
545 Fry, Ralph D., Jr.
546 Fry, Roy O.
547 Fultz, Curtis

G—

548 Gale, Joseph H.
549 Gale, Kathryn M.
550 Gardner, Harvey
551 Gearhart, Mrs. John B.
552 Gearhart, Myron C.
553 Gearinger, D. Louise (Drum)
554 Geese, Mrs. Joe
555 Gennaria, Dr. C. R.
556 Gennaria, Dr. John W.
557 Gensemer, George H.
558 George, Fred C.
559 George, Harry
560 George, John R.
561 Geroer, Charles H.
562 Gialamas, William
563 Gibson, Helen M.
564 Giger, Arline
565 Giger, Arthur C.
566 Giger, Dorothy M.
567 Giger, Holloway
568 Giger, Isaiah B., Jr.
569 Giger, J. Fred
570 Giger, Joe H.
571 Giger, Mary E.
572 Giger, W. Leonard
573 Gilbert, Harry H.
574 Gill, Mrs. James I.
575 Gillespie, Alberta (Naunas)
576 Gilmore, Harry K.
577 Gingles, H. Horace
578 Girton, Bruce
579 Girton, Charles E.
580 Girton, Charles D.
581 Girton, Cleese B.
582 Girton, Frank M.
583 Girton, Harry W.
584 Girton, Ida M.
585 Girton, John B.
586 Girton, Mabel G.
587 Girton, Paul K.
588 Girton, Raymond B.
589 Girton, Warren L.
590 Girton, Wells B.
591 Glodfelter, P. C.
592 Goodman, Walter W.
593 Gordner, Bert
594 Gordner, Glenn T.
595 Gordner, John K.
596 Gordner, Thomas S.
597 Gordon, Robert C.
598 Gorrey, Dorothy M.
599 Gorrey, Thomas
600 Graham, Donald W.
601 Graham, Irene H.
602 Graham, Patrick L.
603 Grasley, Duval R.
604 Grasley, Jennie A.
605 Greenly, Ellis
606 Greenly, Helena C.
607 Greenly, LaRue
608 Greenly, Leon H.
609 Greenly, Theresa (Guinard)
610 Gregorowicz, Bruce
611 Gregorowicz, Bruce, Jr.
612 Gregorowicz, Jerome
613 Gregorowicz, Joseph
614 Gregorowicz, Paul P.
615 Gregorowicz, Sue M.
616 Gregorowicz, Thomas
617 Grimes, Donald W.
618 Grimes, Harold J.
619 Grimes, Steward R.
620 Grimes, William E.
621 Gross, George D.
622 Gross, Hiram W.
623 Gross, Hugh W.
624 Gross, Joseph E., Jr.
625 Gross, Mary A.
626 Guinard, Phillip C.
627 Gulliver, Harriet E.
628 Gulliver, William H.
629 Gunther, Pearl
629 Gunther, Pearl
630 Guthrie, Dale S.

H—

631 Hack, C. R.
632 Hack, G. W.
633 Hagenbuch, A. P.
634 Hagenbuch, Catherine M.
635 Hagenbuch, Karl B.
636 Hagenbuch, Lillian
637 Hagenbuch, Rutter J.
638 Hagenbuch, Strauss W.
639 Haire, Charles L.
640 Hamlin, Harriet (Rhodes)
641 Hansche, Frances (Hesser)
642 Harder, Sterling
643 Harley, Myrtle L.
644 Harley, Ray C.
645 Harman, Hess A.
646 Harman, Mary A.
647 Harner, Levi B.
648 Harper, Harry G.
649 Harris, B. H.
650 Harris, Frank C.
651 Harris, Helen M.
652 Harry, Josephine
653 Harter, Helen P.
654 Hartman, A. Bruce
655 Hartman, Cortez C.
656 Hartman, Cortez K.
657 Hartman, D. E.
658 Hartman, Edward M.
659 Hartman, Frank
660 Hartman, Henry K.
661 Hartman, Joseph P.
662 Hartman, Lena
663 Hartman, R. Eugene
664 Hartman, Reuel J.
665 Hartman, Wm. A.
666 Hartzel, Jackson C.
667 Hartzell, William S.
668 Harvey, Allen B.
669 Harvey, Eva
670 Hauck, Lester E.
671 Hauck, Lloyd
672 Hauck, Marion
673 Hayhurst, Alma L.
674 Hayhurst, Quentin M.
675 Hayman, Harold H.
676 Heckman, Albert
677 Heckman, Wm. K.
678 Heller, F. W.
679 Heller, George A.
680 Heller, Guy W.
681 Heller, Ivan
682 Hendershott, W. E.
683 Henrie, A. C.
684 Henrie, C. H.
685 Henrie, C. William
686 Henrie, Fred H.
687 Henrie, George D.
688 Henrie, J. Gilbert
689 Henrie, S. C.
690 Herbert, Edward R.
691 Herbert, Robert T.
691 Herbert, Dr. Wm. L.
693 Herr, Lester
694 Herr, Max
695 Herring, Elizabeth F.
696 Hess, A. Brown
697 Hess, Alma Cole
698 Hess, Ella H.
699 Hess, Ella V.
700 Hess, Frease James
701 Hess, Glen L.
702 Hess, Hurl
703 Hess, Jennie F.
704 Hess, LaRue D.
705 Hess, Leland B.
706 Hess, Mae I.
707 Hess, Margaret A.
708 Hess, Mary W.
709 Hess, Dr. M. J.
710 Hess, Myron C.
711 Hess, Paul Z.
712 Hess, Stella R. Creasy
713 Hess, Victor
714 Hess, Washington
715 Hess, William J., Jr.
716 Hetler, Maude
717 Hettler, George L.
718 Hewlett, Charles E.
719 Hicks, Ada H.
720 Hicks, Joseph A.
721 Hiday, Harold H.
722 Hiday, James C.
723 Hiday, Dr. Raymond G.
724 Hiday, Raymond H.
725 Hiday, Ruth R.
726 Hiday, W. Clair
727 Hiday, William R.
728 Hildeorandt, Foster
729 Hile, Blair W.
730 Hileman, Beecher S.
731 Hill, Anna M.
732 Hinds, Mae R.
733 Hippensteel, Esther M.
734 Hippensteel, Fred R.
735 Hippenstiel, J. Frank
736 Hippenstiel, John F.
737 Hippenstiel, Jos. B.
738 Hippenstiel, R. Blake
739 Hippensteel, Ruth A.
740 Hite, Frederick S.
741 Hite, Mary E.
742 Hoagland, Catherine B.
743 Hoagland, Ella M.
744 Hock, Betty Jane
745 Hock, Clair Clark
746 Hock, Eugene
747 Hock, George M.
748 Hock, Harry
749 Hock, Hazel M.
750 Hock, Horace H.
751 Hock, J. Lester
752 Hock, LaRue C.
753 Hock, Ray T.
754 Hock, Scott
755 Hock, Wm. Donald
756 Hoffman, Arthur B.
757 Hoffman, Ernest M.
758 Hoffman, Jesse
759 Hoffman, Leo
760 Hoffman, Madge
761 Hoffman, Nellie L.
762 Hoffman, Norman W.
763 Hofman, R. Franklin
764 Hofnagle, John S.
765 Holaren, Laura
766 Hollingshead, A. W.
767 Holmes, Edward M., Jr.
768 Holmes, Ora E.
769 Holter, R. H.
770 Hon, Martha
771 Hosler, Doris
772 House, Ned H.
773 Houseknecht, Carl
774 Houseknecht, Kathryn
775 Housenick, Ada M.
776 Housenick, Chas. C., 2nd
777 Housenick, C. Donald
778 Housenick, Douglas M.
779 Housenick, Elizabeth E.
780 Housenick, Freas B.
781 Housenick, John Chas.
782 Houseweart, Frank N.
783 Howard, Charles W.
784 Howard, Kenneth
785 Howell, Elmer L.
786 Howell, John Delos
787 Howell, Pauline
788 Howell, Raymond
789 Howell, Mrs. Sylvester R.
790 Hower, Charles R.
791 Hower, Harold W.
792 Hower, Harry H.
793 Hower, Dr. H. V.
794 Hower, Ida R.
795 Hresko, George
796 Hubbard, Alda M.
797 Hufford, William J.
798 Hughes, Fred D.
799 Hughes, Owen C.
800 Hummel, J. Wilson
801 Hummel, Letha E.
802 Hummel, Lizzie H.
803 Hummel, Nevin A.
804 Hummel, Nevin R.
805 Hunt, Charles F.
806 Hunt, Mrs. Charles F.
807 Husted, C. M.
808 Hutchison, Frank S.
809 Hutchison, S. Duy
810 Hyssong, Chas. A.

I—

811 Ikeler, Al
812 Ikeler, Alfred E.
813 Ikeler, Clara
815 Ikeler, Rebecca C.
815 Ikeler, Robert B.
816 Ikeler, Robert Boyd
817 Irey, Katherine R.
818 Ivey, Bruce
819 Ivey, Edward W.
820 Ivey, Carl R.

J—

821 Jacobs, Chas. K.
822 Jacobs, Margaret K.
823 Jacobs, Paul D.
824 Jacobs, Paul G.
825 Jonn, Earl F.
826 Jonn, Harry G.
827 Jonn, Ralph R.
828 Jonn, Theodore H.
829 Jonn, Wilson B.
830 Johnson, Clarence
831 Johnson, F. Eugene
832 Johnson, Howard B.
833 Jonnson, James S.
834 Johnson, John J.
835 Johnson, Kenneth R.
836 Johnson, Mac I.
837 Johnson, Robert R.
838 Johnson, W. Frederick
839 Jonnson, Willa M.
840 Jones, Grace (Hicks)
841 Jones, Harriet Z.
842 Jones, H. Cleates
843 Joy, Robert H.

K—

844 Kahler, Beverly Jean
845 Kapp, Bruce E.
846 Karnes, Karl K.
847 Karns, Calvin W.
848 Karns, Kenneth R.
849 Karschner, C. O.
850 Karschner, Max L.
851 Karshner, Carl B.
852 Kashner, Alice
853 Kashner, Alma B.
854 Kashner, B. Jean
855 Kashner, Dorothy K.
856 Kashner, Fred C.
857 Kashner, Jack R.
858 Kashner, Raymond P.
859 Katerman, Myles
860 Keck, Homer W.
861 Kelchner, Alverna
862 Kelchner, Paul Z.
863 Kelchner, Warren
864 Kelchner, Willard F.
865 Keller, Bruce L.
866 Keller, Clarence C.
867 Keller, Emory
868 Keller, George E.
869 Keller, Mary Edna
870 Keller, Stella P.
871 Kelly, Edward J.
872 Kemerer, J. M.
873 Kennedy, Ella E.
874 Kennedy, Harry G.
875 Kepner, Robert C.
876 Kern, Foster B.
877 Kern, George F.
878 Kern, Harry B.
879 Kerstetter, Harry P.
880 Kerstetter, Velma M.
881 Kessler, Bessie
882 Kester, Ralph M.
883 Kester, W. Fred
884 Kile, Glen W.
885 Kile, Guy E.
886 Kile, Hurley R.
887 Kile, Joan (Appleman)
888 Kile, Lawrence E.
889 Kingston, Manley R.
890 Kirkendall, Chas. J.
891 Kisner, Frank
892 Kisner, George H.
893 Kisner, Marie
894 Kisner, Paul E.
895 Kistler, Mae S.
896 Kitchen, A. Hower
897 Kitchen, Edward T.
898 Kitchen, Florence E.
899 Kitchen, Lenoy E.
900 Kitchen, Vivian R.
901 Kitchen, Warren F.
902 Kitchen, Wilmer K.
903 Kline, Boyd H.
904 Kline, Carl L.
905 Kline, Floyd B.
906 Kline, Frank, Jr.
907 Kline, Frank P.
908 Kline, Fred W.
909 Kline, Harriet Hartman
910 Kline, H. Dayne
911 Kline, Helen E.
912 Kline, J. A.
913 Kline, J. Eudelle
914 Kline, John K.
915 Kline, Lillian D.
916 Kline, Lula P.
917 Kline, Millard F.
918 Kline, Raymond A.
919 Kline, Robert O.
920 Kline, Sara B.
921 Kline, W. Frank
922 Kline, Wilbur C.
923 Kline, Zerbin L.
924 Klinetob, David F.
925 Klingaman, G. Ellis
926 Klinger, John
927 Klingerman, Dorothy
928 Klingerman, Irene W.
929 Klingerman, John C.
930 Klingerman, John E.
931 Klingerman, Oliver F.
932 Knecht, Wilbur H.
933 Knoch, Lillian M.
934 Knoch, Paul J.
935 Knorr, J. Wesley
936 Knorr, Paul A.
937 Knorr, Robert H.
938 Knouse, Harry T.
939 Knouse, J. C.
940 Knouse, Minnie
941 Kostenbauder, Velma P.
942 Kramer, Cora L.
943 Kramer, Irene A.
944 Kramer, Millard L.
945 Kramer, Millard, L., Jr.
946 Krauss, Eve
947 Krauss, Nathan H.
948 Kreamer, Edwin M.
949 Kreamer, Ralph C.
950 Kreisher, C. W.
951 Kreisher, Leonard J.
952 Kressler, Albert
953 Kressler, Bertelle
954 Kressler, Charles P.
955 Kressler, Clemuel L.
956 Kressler, Clinton A.
957 Kressler, Daniel R.
958 Kressler, Jennie M.
959 Kressler, Ray S.
960 Krum, Arnold J.
961 Krum, Hazel G.
962 Krum, James A.
963 Krum, L. Robert
964 Krum, P. Ralph
965 Kuster, Herman L.
966 Kuster, Ralph E.
967 Kuziak, Peter
968 Kyle, Margaret J.
969 Kyler, Alfred G.

L—

970 Lamboreaux, J. M.
971 Landis, Earl H.
972 Lank, William A.
973 Larish, Jack L.
974 Laubach, Darwood
975 Laubach, Elmer
976 Laubach, John F.
977 Laubach, J. Paul
978 Laubach, Robert S.
979 Laubach, Wm. J.
980 Law, James G.
981 Lawton, Harvey K.
982 Lawton, J .Roland
983 Lawton, R. Rea
984 Learn, Beatrice G.
985 Learn, Reuben H.
986 Lee, Norman J.
987 Lee, Samuel C.
988 Lehr, Anna Mae
989 Lehr, Ray E.
990 Leiby, Earl A.
991 Leiby, Laura
992 Leiby, Ray H.
993 Leiby, Roy T.
994 Leiby, Ruby
995 Leiby, Wm.
996 Leidy, North M.
997 Leighow, Geo. M.
998 Leignow, Paul Blaine
999 Leignow, Ralph K.
1000 Lemon, Bessie P.
1001 Lemon, Karl E.
1002 Lemon, Lula A.
1003 Lemon, Warren
1004 Lemons, Earl O.
1005 Lemons, Harry W.
1006 Lentz, Wm. G., Jr.
1007 Levan, B. H.
1008 Levan, Claudette Raye
1009 Levan, Joseph D., Jr.
1010 Levan, Ray A.
1011 Levan, Sylvia A.
1012 Lewis, Bert S.
1013 Lewis, Carl
1014 Lewis, Donald A.
1015 Lewis, Elsie M.
1016 Lewis, Florence B.
1017 Lewis, Jacqueline E.
1018 Lewis, Louise (Hess)
1019 Lewis, W. Jack
1020 Lewis, Walter J.
1021 Lewis, Winifred B.
1022 Linn, Helen (Krum)
1023 Linn, Robert A.
1024 Lizardi, William
1025 Logan, Anna
1026 Logan, Jane Keller
1027 Logan, William H.
1028 Long, Clyde W.
1029 Long, Freas
1030 Long, James R.
1031 Long, J. Harry
1032 Long, John W.
1033 Long, Lawrence E.
1034 Long, Richard R.
1035 Longer, Charles W.
1036 Longer, Ruth H.
1037 Lonsdale, Robert
1038 Lord, Carl C.
1039 Lord, Fred E.
1040 Lord, Samuel D.
1041 Low, George L.
1042 Low, J. Vincent
1043 Low, Lyle S.
1044 Lowe, Darline (Andrews)
1045 Lowery, Esther Faust
1046 Ludwig, Edmund J.
1047 Ludwig, William
1048 Lutz, C. Martin
1049 Lutz, Mrs. C. Martin
1050 Lutz, Chas. Martin, 2nd
1051 Lutz, Linda Creveling
1052 Lutz, Wm. E., Jr.
1053 Lychos, A.
1054 Lyle, Clinton D.
1055 Lyle, John

M—

1056 Magee, Harry L.
1057 Magee, James A.
1058 Magrone, Sam M.
1059 Manning, Mary E.
1060 March, G. Carl
1061 Margita, Frank
1062 Margita, Pauline M.
1063 Marr, A. C.
1064 Martenas, Edna
1065 Martin, H. H.
1066 Martin, Mrs. H. H., Jr.
1067 Martz, Frank H.
1068 Martz, Helen G.
1069 Martz, Jean C.
1070 Martz, Wilbur J.
1071 Masteller, G. K.
1072 Masteller, W. Ray
1073 Mather, John I.
1074 Maust, Claude I.
1075 Maust, Dorothy H.
1076 Maust, Edward V.
1077 Maust, Emma L.
1078 Maust, Horace H.
1079 Maust, Kimber H.
1080 Maust, Laura M.
1081 Maust, Lee B.
1082 Maust, Robert W.
1083 Mausteller, Harry
1084 Mausteller, Howard B.
1085 May, Claude W.
1086 May, Clyde E.
1087 May, William G.
1088 Mayan, Carl J.
1089 MacAlister, C. E.
1090 MacAlister, Jack E.
1091 MacNeal, Joseph W.
1092 McBride, Howard M.
1093 McBride, Paul F.
1094 McBride, Paul R.
1095 McDowell, J. L.
1096 McGurk, Roberta (Miller)
1097 McHenry, Barret F.
1098 McHenry, Boyd Nevin
1099 McHenry, Donna Lee (Drumm)
1100 McHenry, Mrs. Edgar H.
1101 McHenry, Gaylord
1102 McHenry, Mrs. Gaylord
1103 McHenry, Lawrence A.
1104 McHenry, Llewellyn D.
1105 McHenry, Oliver Stuart, 2nd
1106 McHenry, Silas
1107 McHenry, T. Carl
1108 McHenry, Verda
1109 McIntyre, Blanche White
1110 McKelvey, George A.
1111 McKillip, Mary L.
1112 McMahan, Jack William
1113 McMahan, J. Harold
1114 McMahan, W. Paul
1115 McNamee, Leo C.
1116 Mears, George W.
1117 Meeker, A. W.
1118 Meeker, Phyllis R.
1119 Meell, Charles R.
1120 Megargell, John A.
1121 Megargel, Marjorie C.
1122 Melick, Harry C.
1123 Melick, J. H.
1124 Melick, Ronald J.
1125 Melick, Sara (Gilmore)
1126 Mendenhall, Joseph
1127 Mensch, Frank
1128 Mensch, Frank E.
1129 Mensch, Guy, Sr.
1130 Mensch, Guy, Jr.
1131 Mensch, John Q.
1132 Mensch, Lewis C.
1133 Mensch, Mabel A.
1134 Mensinger, Jane J.
1135 Menzebach, M. Ella
1136 Mercer, Donald C.
1137 Mercer, Leah
1138 Mercer, Robert H.
1139 Mericle, Charles E.
1140 Mericle, D. B.
1141 Mericle, Jos. H.
1142 Mericle, Minnie S.
1143 Mericle, Sara R.
1144 Mericle, Wm. Earl
1145 Michael, Benjamin F.
1146 Michael, Nelson S.
1147 Michael, Roland J.
1148 Milano, Basil R.
1149 Miller, A. Britton
1150 Miller, Asher L.
1151 Miller, Bertha
1152 Miller, Bertha S.
1153 Miller, Clyde A.
1154 Miller, Edwin M.
1155 Miller, Fay
1156 Miller, G. Leslie
1157 Miller, Grace Hagenbuch
1158 Miller, Grant G.
1159 Miller, H. Edmund
1160 Miller, Harold R.
1161 Miller, Harold W.
1162 Miller, Harry F.
1163 Miller, Hurley H.
1164 Miller, J. E.
1165 Miller, Jesse Carl
1166 Miller, John J.
1167 Miller, Lillian R.
1168 Miller, Max B.
1169 Miller, Percy M.
1170 Miller, Rachel (Robbins)
1171 Miller, Sarah M.
1172 Miller, Thomas Byron
1173 Miller, T. Roy
1174 Millington, Harold A.
1175 Millroy, Mary Irene
1176 Mills, Edna
1177 Mimnick, Jacob
1178 Montgomery, J. C.
1179 Montgomery, Dr. J. R.
1180 Montgomery, Maud
1181 Moon, Ethelbert D. W.
1182 Moore, George F.
1183 Moore, Wellington M.
1184 Mordan, George M.
1185 Mordan, Harold E.
1186 Mordan, Horace J.
1187 Mordan, Howard T.
1188 Mordan, J. Frank
1189 Mordan, John W.
1190 Mordan, Maynard P.
1191 Mordan, W. James
1192 Morris, Edith
1193 Morrison, John W.
1194 Moser, Arthur T.
1195 Moss, Clarence G.
1196 Moyer, Francis E.
1197 Moyer, Harold J.
1198 Moyer, Harold L.
1199 Moyer, J. Lewis
1200 Moyer, Thomas Geo.
1201 Moyer, Wm. V.
1202 Muelhof, Evalyn F.
1203 Muirhead, Gladys L.
1204 Munson, Edward A.
1205 Musgrave, Franklin J.
1206 Musgrave, Paul W.
1207 Myers, Walter H.

N—

1208 Nardi, Alexander
1209 Nast, William H.
1210 Naunas, Albert G.
1211 Naunas, Bessie A.
1212 Naunas, Donald J.
1213 Naunas, Jennie D.
1214 Naunas, Robert A.
1215 Naylor, Bertha R.
1216 Naylor, Eva M.
1217 Naylor, Wilfred
1218 Nelson, Lydia F.
1219 Nesbitt, Chas. A.
1220 Neufer, Carl J.
1221 Neufer, Chas. E.
1222 Neufer, Nora B.
1223 Newhart, Grayce M.
1224 Neyhard, Mary V.
1225 Neyhard, Scott W.
1226 Nicewinter, Luther C.
1227 Niesley, Paul G.
1228 Nuss, E. Frank
1229 Nuss, Glenn E.
1230 Nuss, Helen G.

O—

1231 O'Bici, Joseph Peter
1232 Oblosser, Charles A.
1233 Oblosser, Clarence H.
1234 Oblosser, Ruth L.
1235 Ohl, Charles B.
1236 Ohl, Clyde, Jr.
1237 Ohl, Lavena E.
1238 Ohl, M. Harriet
1239 Ohl, Robert A.
1240 Ohl, Victor
1241 Ohl, Wm. Harold
1242 Oman, Blanche Lemon
1243 Oman, Charles A.
1244 Oman, Harry L.
1245 Oman, Jay L.
1246 Oman, Oscar
1247 Oman, R. Carroll
1248 Ortman, Albert L.
1249 Ortman, Glenn E.

P—

1250 Pague, Mary E.
1251 Pague, Olin Boone
1252 Parker, Charlotte P.
1253 Parker, Clarence R.
1254 Parker, Doyle
1255 Parker, George B.
1256 Parker, W. Bruce
1257 Parr, Donald C.
1258 Parr, Herbert M.
1259 Parr, Lee E.
1260 Parr, Millard H.
1261 Patterson, Clark B., Jr.
1262 Patterson, J. Claire
1263 Patterson, Robert W.
1264 Payne, Paul C.
1265 Pealer, Edward P.
1266 Pealer, John E.
1267 Pegg, Dorothy H.
1268 Penman, Margaret A.
1269 Penman, Mont B.
1270 Pennington, A. Ross
1271 Pennington, Frances D.
1272 Pennington, H. Max
1273 Pennington, John W.
1274 Pennington, Maynard J.
1275 Pensyl, Mildred P.
1276 Pensyl, Rachel M.
1277 Pepperman, Mildred A.
1278 Perkins, Parker C.
1279 Perotti, Celeste D.
1280 Peterson, John F.
1281 Petitt, Fred O.
1282 Phillips, Frank D.
1283 Phillips, Mrs. Frank D.
1284 Phillips, Gertrude I.
1285 Phillips, Maynard M.
1286 Phillips, Ralph E.
1287 Pines, Alvaretta
1288 Pines, Charles C.
1289 Polk, Thomas Allen
1290 Pollock, Florence B.
1291 Pollock, L. E.
1292 Potter, Earl
1293 Powlus, John
1294 Pritchard, David J.
1295 Pugh, Clayton P.
1296 Pugh, David G.
1297 Pugh, Doyle F.
1298 Pugh, Elizabeth M.
1299 Pugh, George R.
1300 Pugh, Robert B.
1301 Pursel, C. Walter
1302 Pursel, Edna R.
1303 Pursel, Frank P., Jr.
1304 Pursel, G. Keller
1305 Pursel, Martha E.
1306 Pursel, P. Craig
1307 Pursel, Russell H.
1308 Puterbaugh, Richard

Q—

1309 Quick, George R.
1310 Quigley, Margaret C.

R—

1311 Rabb, Anna B.
1312 Rabb, Arthur
1313 Rabb, Donald
1314 Radice, Susanne D.
1315 Rado, Bart
1316 Ralston, Adilene W.
1317 Ralston, John U.
1318 Ralston, Roy R., Jr.
1319 Rambo, John L.
1320 Rarich, Bertha E.
1321 Rarich, Walter N.
1322 Rarich, Wm. Clayton
1323 Rarig, Fred L.
1324 Rarig, Leo
1325 Rashkin, Evelyn R.
1326 Rashkin, Max J.
1327 Raub, Andrew B.
1328 Raup, Fred W.
1329 Raup, Harry R.
1330 Reber, Jessie R.
1331 Reber, W. McK.
1332 Reber, William McK., Jr.
1333 Redline, Stanley
1334 Reece, J. M.
1335 Reece, Minnie G.
1336 Reeder, J. Earl
1337 Reeder, Jos. T.
1338 Reedy, Clara M.
1339 Reedy, Joseph L.
1340 Reedy, Leila A.
1341 Rehm, Bertha
1342 Rehm, Norbet E.
1343 Rehm, William, Jr.
1344 Reich, Morgan E.
1345 Reichard, J. Raymond
1346 Reichard, Ray
1347 Reichard, Willard E.
1348 Reichard, Wilmer B.
1349 Reichenbauch, Stanford H.
1350 Reifendifer, Fred L.

ANNUAL STATEMENT

Columbia County Agricultural, Horticultural and Mechanical Association

FOR THE YEAR ENDING DECEMBER 1, 1955

O. EVANS SHIPMAN, Treasurer, Dr.

Balance from Previous Year	$ 77,837.58
106,776 Gate Admissions @ 55c	58,726.80
22,892 Auto Admissions @ 50c	11,446.00
Receipts from Grandstand and Paddock (day)	33,442.80
Receipts from Grandstand (night)	33,025.23
Rent from Exhibition Bldgs. & Ground Cons.	47,323.20
Rental of Carnival Grounds	11,063.66
Rent from Auto and Machinery Exhibits	2,879.00
Exhibitors Entries (not including livestock)	157.00
Race Entries (not including Stake Races)	1,760.00
Horse & Cattle Entries	892.30
Sheep Entries	74.50
Swine Entries	250.00
Horse Pulling Entries	200.00
Poultry Entries	1,850.50
Dog Show	182.06
Grandstand and Scorecard Cons.	1,550.00
Membership Transfers	66.00
Registration fees collected	17.00
Power and Light Collection	5,267.12
Commission on Phones and Tolls	197.88
Sale of Scrap & Scrap Wire	192.05
Materials Sold and Freight Collected	94.81
Collection of Bad Debt	60.00
Refunds on Fair Stake & Barbershop Quartets	316.75
Insurance Refunds and Dividends	1,074.03
Insurance Collected on Windstorm Damage	800.41
Rents Collected Horse Barns	1,413.00
Rents Collected from other Buildings	1,905.00
Manure Sold	1,951.52
State Appropriation for 1954	1,000.00
Interest on Government Bonds	3,987.50
Interest on Time Deposits	2,255.67
Cash Received on U. S. Bonds (matured)	11,000.00
Cash Transferred from Time Deposits	85,000.00
	$399,259.37

INVESTMENTS

U. S. Defense Bonds Series G	$ 10,000.00
U. S. Treasury Bonds 2½% 1964-69	2,000.00
U. S. Treasury Bonds 2½% 1965-70	45,000.00
U. S. Treasury Bonds 2½% 1966-71	31,000.00
U. S. Treasury Bonds 2½% 1967-72	102,000.00
Time Deposits	65,000.00

O. EVANS SHIPMAN, Treasurer, Cr.

Exhibitors Premiums Paid (not including livestock)	$ 6,793.13
Premiums Paid on Horses and Cattle	6,219.00
Premiums Paid on Sheep	720.00
Premiums Paid on Swine	2,499.00
Premiums Paid on Poultry	6,188.00
Race Horse Purses Paid	11,985.00
Rabbit Show	640.00
Pay Roll Account (Office and Ground Help)	16,496.58
Printing and Advertising	11,322.15
Tickets and Ribbons 1955 Fair	1,114.39
Help for 1955 Fair (including Judges)	16,866.33
Entertainment at Grandstand	24,600.00
Auto Races	5,000.00
Extra Entertainment Fair Week	658.00
Salaries of Officers	10,200.00
Auditing, Election Expenses and Legal Fees	501.55
Insurance Premiums	7,751.68
U. S. Trotting Association dues	264.98
Pa. Assoc. County Fairs and International dues	55.00
Membership in Central Fair Circuit	139.29
Traveling Expenses	1,242.34
Water Rent & Sewer Disposal (3 year settlement)	1,330.00
Freight and Express	87.97
Hauling Garbage and Manure (Fair Week)	1,035.00
Gasoline and Oil	520.88
Meals (School Bands, Judges & State Police)	4,883.41
Telephone Rents and Tolls	438.54
Power & Light, Electrical Supplies & Labor	5,616.94
Straw, Grain and Feed	554.90
Building Repairs and Supplies	7,381.10
Photo Finish, Starting Gate and Sound System	1,982.00
Donations	3,500.00
Horse Pulling Contests	1,000.00
Bloomsburg Chamber of Commerce	300.00
Amusement Tax Paid Town of Bloomsburg	11,459.42
Social Security Tax Paid by Association	710.24
Payment to Secretary of Barbershop Quartets	1,140.00
Truck Licenses	74.00
Refund on Concession and Ticket Refund	57.50
Vesper Service Expense	235.10
CAPITAL IMPROVEMENTS	
New Equipment Purchased	2,823.98
New Electric Sign	826.28
Farm House Improvements	273.41
New Church Buildings (complete)	40,554.02
New Roads (fill and graded)	6,012.43
CAPITAL INVESTMENTS	
$102,000.00 U. S. Treasury Bonds 2½% 1967-72	102,450.46
45,000.00 U. S. Treasury Bonds 2½% 1965-70	43,283.82
Balance in Hands of Treasurer December 1, 1955	29,471.55
	$399,259.37

PROFIT & LOSS for 1955

Increase in Bonds & Time Deposits	$ 51,000.00
Capital Improvements during 1955	50,490.12
	101,490.12
Cash in Hands of Treasurer December 1, 1954	77,837.58
Cash in Hands of Treasurer December 1, 1955	29,471.55
Decrease in Cash for 1955	48,366.03
NET PROFIT for 1955	$ 53,124.09

We, the undersigned Auditors, hereby certify that we met at Bloomsburg Fair Office, Bloomsburg, Pa., to audit the accounts of the Supt. of Grandstand, Supt. of Livestock, Supt. of Poultry, Supt. of Concessions, Secretary and Treasurer, and upon completion found the accounts correct as hereby submitted by the Treasurer.

Audited and found correct December 19, 1955

H. MAX PENNINGTON
G. EDWARD DEILY
J. H. McMAHAN

Auditors

FINAL STATEMENT BLOOMSBURG FAIR STAKES 1955

3-YEAR-OLD TROT STAKE No. 9

Amt. deposited by Assn.			$ 1,000.00
Aug. 15, 1953—¼—855 Nom.		$ 5.00 ea.	1,068.75
Dec. 15, 1953—¼—327 P.		15.00 ea.	1,226.25
Feb. 15, 1955	35 P.	100.00 ea.	3,500.00
Apr. 15, 1955	27 P.	100.00 ea.	2,700.00
	9 starters	125.00 ea.	1,125.00
Total Purse			$10,620.00

Purse Pd.

Jessie Nibble	2-1	3,612.00
Black Rico	1-3	3,096.00
Lido Hanover	4-2	1,806.00
Sword's Point	3-4	1,290.00
Harmonizer	7-5	258.00
Red Song	5-8	258.00
		10,320.00

Nominators Awards

Jessie Nibble, Dunbar Bostwick	105.00
Black Rico, E. C. Moriarity	90.00
Lido Hanover, Hanover Shoe	52.50
Sword's Point, Gay Acres Farm	37.50
Harmonizer, River View Farm	7.50
Red Song, C. T. Black	7.50
	300.00
	10,620.00

2-YEAR-OLD TROT STAKE No. 10

Amt. deposited by Assn.			$ 1,000.00
Aug. 15, 1954—¼—870 Nom.		$ 3.00 ea.	659.25
Dec. 15, 1954—¼—307 P.		15.00 ea.	1,151.25
Feb. 15, 1955	93 P.	50.00 ea.	4,650.00
Apr. 15, 1955	75 P.	50.00 ea.	3,750.00
	10 starters	100.00 ea.	1,000.00
Total Purse			12,210.50

Total Purse Pd.

Charletta Hanover	1-1	5,359.72
Ego Hanover	2-3	2,382.10
Benita Hanover	5-2	1,786.57
Golden Song	3-5	1,191.05
Allure Hanover	8-4	595.53
Darn Gay	4-10	595.53
Total Purse Pd.		11,910.50

Nominators Awards

Charletta Hanover, Hanover Shoe	135.00
Ego Hanover, Hanover Shoe	60.00
Benita Hanover, Hanover Shoe	45.00
Golden Song, C. T. Black	30.00
Darn Gay, Walnut Hall Farm	15.00
Allure Hanover, Hanover Shoe	15.00
	300.00
	12,210.50

3-YEAR-OLD PACE STAKE No. 9

Amt. deposited by Assn.			1,000.00
Aug. 15, 1953—¼—855 Nom.		$ 5.00 ea.	1,068.75
Dec. 15, 1953—¼—327 P.		15.00 ea.	1,226.25
Feb. 15, 1955	30 P.	100.00 ea.	3,000.00
Apr. 15, 1955	26 P.	100.00 ea.	2,600.00
	7 starters	125.00 ea.	875.00
Total Purse			9,770.00

Total Purse Pd.

Quick Chief	1-2	3,314.50
Munger Hanover	3-1	2,841.00
Reed's Knight	2-3	1,894.00
Baldwin Hanover	4-5	710.25
Libby's Boy	5-4	710.25
		9,470.00

Nominators Awards

Quick Chief, Three B. Farm	105.00
Munger Hanover, Hanover Shoe	90.00
Reed's Knight, P.G. & Jere Gray, G.W. & W.M. Reed	60.00
Baldwin Hanover, Hanover Shoe	22.50
Libby's Boy, Castleton Farm	22.50
	300.00
	9,770.00

2-YEAR-OLD PACE STAKE No. 10

Amt. deposited by Assn.			$ 1,000.00
Aug. 15, 1954—¼—879 Nom.		$ 3.00 ea.	659.25
Dec. 15, 1954—¼—307 P.		15.00 ea.	1,151.25
Feb. 15, 1955	100 P.	50.00 ea.	5,000.00
Apr. 15, 1955	82 P.	50.00 ea.	4,100.00
	5 starters	100.00 ea.	500.00
Total Purse			12,410.50

Total Purse Pd.

Belle Acton	1-1	5,449.73
Princess Adios	2-3	2,422.10
Bachelor Hanover	3-2	2,422.10
Spring Special	4-4	1,211.05
Ogram Hanover	5-5	605.52
Total Purse Pd.		12,110.50

Nominators Awards

Belle Acton, Bonnie Brae Farms	135.00
Princess Adios, Rolland Tabb	60.00
Bachelor, Hanover Shoe	60.00
Spring Special, U. C. Steele	30.00
Ogram Hanover, Hanover Shoe	15.00
	300.00
	12,410.50

Total Monies Rec.

Amt. remaining in No. 9, Stake from 1954			6,590.00
Amt added by Assn.			4,000.00
No. 10, stake 879 nom.		$ 3.00 ea.	2,637.00
No. 10, stake 307 P.		15.00 ea.	4,605.00
Feb. 15, No. 9	P.		6,500.00
Feb. 15, No. 10	P.		9,650.00
Apr. 15, No. 9	P.		5,300.00
Apr. 15, No. 10	P.		7,850.00
	Starting Fees		3,500.00
			50,632.00
Total Purses Pd. 1955			45,011.00
Amt. remaining in No. 10 stake 1955			5,621.00
			50,632.00

Compiled by Maynard P. Mordan, Bloomsburg, Pa.

Audited and found correct December, 1955

H. MAX PENNINGTON
J. H. McMAHAN
EDWARD DEILY

Auditors

Bill Rutter, Jr.

Experimental

July 18,1956

Fair Exhibit

As you will note by the attached copy to Jeff Auster I am turning over to you the correspondence and tag in reference to the give-away tag he mentions.

My suggestion would be to have 50,000 of these printed and numbered and for the five days of operation we will use it, which will start Tuesday through Saturday, I would suggest we have 20 duplicates per day, which would be 100 - 27x54 throw rugs.

Will you photostat the tag and also the letter and send a copy of it to Bob Williams at WHLM and also put a copy on my desk of each over at the Shop?

I think you are familiar with this as we did discuss it at the last conference with Jeff.

Yours,

HLM

r-enclosures

July 18,1956

Warren Displays Inc.
10 Jones Street
New York 14, N.Y.

Attention: Jefferson Auster

Dear Jeff:

Appreciate your letter of June 28th and not having been in my office for several weeks due to vacation period I am a little delinquent in replying.

The idea you have enclosed in the give-away tag is good and I am turning this over to Bill Rutter with the idea of having them printed and used at the fair this year.

Sincerely yours,

r
cc Bill Rutter, Jr.

July 24,1956

Mr. Jefferson Auster
Warren Displays Inc.
10 Jones Street
New York 14, N.Y.

Dear Jeff:

Many thanks for your letter of the 17th and also the final plans for the fair exhibit, which to the best of my knowledge is satisfactory as I have discussed it with Chadwick and Rutter, and believe it fills the bill so that we will proceed accordingly with what you have planned.

Kindly put in process the various orders that are necessary in order to expedite this prior to your leaving on your vacation in August.

In the meantime could I have another copy of the plan as I turned this one over to Bill Rutter? In 1957 this display in all probability will be in charge of Bill Rutter with Larry Chadwick as consultant.

Best personal regards.

Sincerely yours,

r

The Magee Carpet Company

Bill Rutter

Experimental

August 30,1956

Fair Tickets - Buttons

Herewith the list of Personnel who will need fair buttons from WHLM.

Suggest you bring to me sometime your last year's list on the mill in order that I may check it to see if any additions are necessary.

Sept. 19, 1956

Yours,
HLM

Mr. C. E. Shipman, Treasurer
Bloomsburg Fair Association

Dear 'Shippy':

We are submitting the following personnel listing of Magee Concessions, 1956 Display, for your consideration. Trust this list and enclosed sample identification button will be satisfactory.

MILL PERSONNEL		WHLM PERSONNEL	
H. L. Magee	Monte Penman	Tony Hogg	Myles Katerman
J. G. Law	Hurl Penman	Chuck Lynch	Paul Knorr
J. A. Magee	Myron Crawford	Dave Neuer	Louise Williams
N. W. Hoffman	Edward Humphreys	Paul Kessler	Al Kessler
John Lyle	Dave Hartranft	Jim Lennox	Sally Bennington
Pierce Wagner	Reginald Miller	Jim Herb	
George Fawber	Ralph McBride	Ray Calabrese	'TUMBLEWEED RAMBLERS'
Ralph Hill	Charles Kleman	Dale Fulmer	Al Hess
Lester Spayde	Boyd Hartman	Hal Miller	Bill Yorks
Larry Chadwick	Gene Everett	Terry Abrams	Curly Welsh
Bill Rutter	Clem Lanning	Max Williamson	Bud Crevling
Tom Livsey	Jim Casey	Gayle Marts	Homer Clark
Jess Stephens	Leon Lawton	Ben Hollander	
Harold Lunger	Adilene Ralston	Jim Evans	MILL LIST - 50
Carl Beagle	Traffic (2 open)	Sara Lentz	WHLM " - 34
Clinton Robbins	Harry Snyder	Pat Campbell	SAMPLE - 1
Lee Ohl	Bill Strang	Carl Rute	
John Morris	Wes Knorr	Dot Tsakeres	
Reuel Hartman	Al Dalberto	Patsy O'Brien	Total 85
Bob Reese	George Barkauskas	Bob Williams	
Rol. Hockenback	LeRoy Ohl	Vic Diehm	
Atley Coleman	Police (2 open)	Kitty Kahler	
Ray Sharrow	George Sharrow	Dick Benefield	
George Hess	Jack Eble, Jr.	Jim Doty	

Again, may we express our appreciation for the many courtesies extended to Mr. Magee and the Company.

Very truly yours,

THE MAGEE CARPET COMPANY

Bill

W. M. Rutter, Jr.
Asst. Display Supervisor

cc: H. L. Magee
encl: one sample button

The Magee Carpet Company

MANUFACTURERS OF VELVET, AXMINSTER & WILTON RUGS & CARPETS · BROADLOOMS

LOOMED BY AMERICAN LABOR
TO BEAUTIFY AMERICAN HOMES

MILL & EXECUTIVE OFFICES · BLOOMSBURG, PA
SALES HEADQUARTERS, 295 FIFTH AVE., NEW YORK
BRANCH OFFICES · CHICAGO · BOSTON

BLOOMSBURG · PENNSYLVANIA, U. S. A.

Sept. I9, I956

Mr. O. E. Shipman, Treasurer
Bloomsburg Fair Association

Dear 'Shippy':

We are submitting the following personnel listing of Magee Concessions, I956 Display, for your consideration. Trust this list and enclosed sample identification button will be satisfactory.

MILL PERSONNEL

H. L. Magee
J. G. Law
J. A. Magee
N. W. Hoffman
John Lyle
Pierce Wagner
George Fawber
Ralph Hill
Lester Spayde
Larry Chadwick
Bill Rutter
Tom Livsey
Jess Stephens
Harold Lunger
Carl Beagle
Clinton Robbins
Lee Ohl
John Morris
Reuel Hartman
Bob Reese
Rol. Hockenback
Atley Coleman
Ray Sharrow
George Hess
Monte Penman
Hurl Penman
Myron Crawford
Edward Humphreys
Dave Hartranft
Reginald Miller
Ralph McBride
Charles Kleman
Boyd Hartman
Gene Everett
Clem Lanning
Jim Casey
Leon Lawton
Adilene Ralston
Traffic (2 open)
Harry Snyder
Bill Strang
Wes Knorr
Al Dalberto
George Barkauskas
LeRoy Ohl
Police (2 open)
George Sharrow
Jack Eble, Jr.

WHIM PERSONNEL

Tony Hogg
Chuck Lynch
Dave Neuer
Paul Kuziak
Jim Lennox
Jim Herb
Ray Calabrese
Dale Fulmer
Hal Miller
Terry Abrams
Max Williamson
Gayle Martz
Ben Hollander
Jim Evans
Sara Lentz
Pat Campbell
Carl Rute
Dot Tsakeres
Patsy O'Brien
Bob Williams
Vic Diehm
Kitty Kahler
Dick Benefield
Jim Doty
Myles Katerman
Paul Knorr
Louise Williams
Al Kessler
Sally Pennington

'TUMBLEWEED RAMBLERS'
Al Hess
Bill Yorks
Curly Welsh
Bud Crevling
Homer Clark

MILL LIST - 50
WHIM " - 34
SAMPLE - I

Total 85

Again, may we express our appreciation for the many courtesies extended to Mr. Magee and the Company.

Very truly yours,

THE MAGEE CARPET COMPANY

Bill

W. M. Rutter, Jr.
Asst. Display Supervisor

cc: H. L. Magee
encl: one sample button

8/30/56

HLM....

Re - Give-aways at the Fair

In our ads and radio blurbs - think I will promo along the line of....

- PLAY MAGEE TAG -

- and Win a Rug - etc.

This coupon or tag number game has been very successful at exhibits within one building, but this one will really put it to the test, because of -

1 - crowd (needle in a haystack)

2 - numbers on tags will be pretty small and you'll really have to have your glasses on

3 - many won't wear their tags

However, it's an idea and all ideas are worth a trial. Larry Chadwick will have some odd pieces, cut from his display pieces, which would be available for the "give-away" pile, shall we work these up?

Yes

Wes

George Fawber

August 30, 1956

Weavers for Fair Display

As per our conversation this morning, will you please arrange to use the four (4) loom fixers that you mentioned for the Fair Display.

Their shifts will be from 9:00 A.M. until 3:00 P.M. and 3:00 P.M. until 9:00 that evening. Plan to have one loom fixer present on each shift Tuesday through Saturday inclusive, operating weaving time, twenty minutes per hour.

If you have any questions on this, please call me at your convenience.

JAM:laf
Copies: H. L. Magee
Larry Chadwick

COPY

Carolyn Fisher

Dispensary September 4,1956

Ambulance at the Fair

In line with what has been our custom we will supply the Fair Association with ambulance service, starting with the first race on Tuesday and going through to the completion of the regular Saturday races.

Lawton will supply you with a driver for each of these days.

On Saturday you will take in the emergency unit which will give us two to operate from at that time.

I will take with me any spare stretchers that may be needed when I go in to see the races with the Half Track at 12:30 Saturday afternoon. Any further question contact me.

Yours,

HLM

r
cc Maynard Mordan, Leon Lawton

H.L.M.-
THIS IS A CORRECTED
COPY - PLEASE DISCARD
PRIOR COPY.
YOURS,
BR.

Sept. 4, 1956

Joseph C. Conner, Printing
587 West Main Street
Bloomsburg, Pa.

Dear Joe:

The following data will confirm our previous discussions concerning printing of special tags for the Magee Carpet Company and WHLM Fair Displays for the current season.

MAGEE CARPET COMPANY TAGS

(1) Letter type, tag size etc., to be approximately the same as original sample tag left in your possession.
(2) Colors to be maroon ink on yellow tag stock.
(3) Quantity: 50,000 plus 100 duplicates.
  (A) 50,000 to be numbered consecutively, 1 through 50,000.
  (B) 100 as duplicates, to be numbered such as 501, 1002, 1503, 2004, etc.
(4) All tags to have a small fastener hole at top, fasteners to be supplied and attached by Magee.

WHLM TAGS

(1) Letter type, tag size, etc., to be same as Magee Tags, printing data per enclosed sample.
(2) Colors to be royal purple on yellow tag stock.
(3) Quantity: 25,000 plus 100 duplicates.
  (A) 25,000 to be numbered consecutively, 1 through 25,000.
  (B) 98 as duplicates, to be numbered such as 251, 502, 753, 1004, etc.
  (C) The remaining two tags to be numbered 550 and 1065, the station call numbers.

Please bill all charges to Magee Carpet Company, with a notation of Magee Job Number 306 on same.

Trust this information will suffice, if not, please contact me further.

Very truly yours,

THE MAGEE CARPET COMPANY

BR.

W. M. Rutter, Jr.

encl: one
cc: H. L. Magee, R. Williams

Leonard Bason

Personnel Office

Bill Rutter

Stringing Fair Display
Tags, Magee & WHLM

Sept. I2, I956

Dear Len:

Confirming our discussion of this morning, concerning the job of stringing tags to be used at the Magee and WHLM Fair Displays.

We have a total of 75,200 tags on order similar to the sample left with you. Of these numbers, 50,I00 will be for Magee and 25,I00 will be for WHLM. Mr. Magee has advised that we should handle the entire stringing job at the mill.

Traffic has been advised to pick up the first batch of 25,000 tags which are ready and deliver same to the office next to Norm as you specified. The remaining tags to be delivered as ready.

Incidentally, Monte mentioned to me that he has a couple girls who could give a lift on this job if you would be interested in extra help. Please notify either Monte or me, if you should desire same.

Trust this data will suffice, and much obliged for the lift.

Yours,

Bill Rutter

cc: H. L. Magee

Leon Lawton

Traffic

Sept. 18,1956

This week will you pick up the remainder of the stainless pedestals with ropes that are located in my air conditioning room at the residence, and take over to the mill exhibit?

I think Bob Williams has cleared with you all the moving he will have to have done in getting the WHLM broadcasting units set up at the exhibit at the fair and when moving that there are two desks in theGOP headquarters that will go down to the same place. The following week when you move out the exhibit will you take the two desks back to the GOP?

I think Shelly has already fixed up with you for drivers at the fair which is our usual custom.

Yours,

HLM

r

9-19-56

DISPLAY GUIDES

'A' Group		'B' Group		Alternates	
Tom Livsey	ST4-5776	Kize Robbins	ST4-2016	Jack Eble, Jr.	ST4-1115
Jess Stephens	ST4-0571	Lee Ohl	ST4-3068	Bob Reese	Catawissa 6491
Speb Lunger	ST4-1834	John Morris	ST4-1553	Roland Hockenback	Elysb rg 2-2308
Carl Beagle	ST4-4453	Reuel Hartman	ST4-1447		

	MONDAY	TUESDAY	WEDNESDAY	THURSDAY	FRIDAY	SATURDAY
9 A.M.- 3 P.M.	A	B	A	B	A	B
3 P.M.- 9 P.M.	B	A	B	A	B	A

LOOM OPERATION (20 minutes per hour standard)

	TUESDAY	WEDNESDAY	THURSDAY	FRIDAY	SATURDAY
9 A.M.- 3 P.M.	Humphreys	Hartranft	Crawford	Hartranft	Crawford
3 P.M.- 9 P.M.	Crawford	Miller	Humphreys	Miller	Humphreys

SPINERETTE - AVISCO DISPLAY MACHINE

Atlee Coleman ST4-0723
George Hess ST4-5636

NOTE: These boys will alternate on shift so that full coverage will be observed. Running time to be decided after discussion with AVISCO Representative.

GIVE-A-WAYS

YARDSTICKS - (20,000 for week, in boxes of 500)

TUESDAY	6 boxes - 3,000
WEDNESDAY	10 boxes - 5,000
THURSDAY	10 boxes - 5,000
FRIDAY	8 boxes - 4,000
SATURDAY	6 boxes - 3,000

TAGS - (50,000 for week, in bundles of 100)

TUESDAY	75 bundles - 7,500
WEDNESDAY	100 bundles -15,000
THURSDAY	100 bundles -15,000
FRIDAY	75 bundles - 7,500
SATURDAY	50 bundles - 5,000

Duplicates to be handled by Chad or Rutter. When two winners show up - be sure to take down names, addresses etc.

ADMIT ONE
BLOOMSBURG FAIR
Sept. 24 to 29, 1956
Est. Price 50c
Local Tax 5c
TOTAL..... 55c
000312
NATIONAL TICKET CO., SHAMOKIN, PA.

ADMIT ONE
BLOOMSBURG FAIR
Sept. 24 to 29, 1956
Est. Price 50c
Local Tax 5c
TOTAL..... 55c
000311
NATIONAL TICKET CO., SHAMOKIN, PA.

September 25, 1956

Sent invitations to Open House after the races Saturday, the 29th, to :

Rutters
Dunkelbergers
Kitchens
Shelly
Marg Watts
Rarigs
Hoffmans
McHenrys
Vic Diehm
Kitty Kahler
Bob Williams
Dick Benefield
Mrs Nel Hartmen
Mr R W Mengel

Perpetual Members of the Bloomsburg Fair Association as of January 1, 1957

A—

1 Abbott, E. H. B.
2 Abbott, Irma Heller
3 Achenbach, Harry J.
4 Achenbach, Laura
5 Achy, Russel E.
6 Adams, Clark C.
7 Adams, Harriet E.
8 Adams, Marion T.
9 Aikman, Henry B.
10 Albeck, Alvin
11 Albertson, Charles E.
12 Albertson, Earl E.
13 Albertson, Ernest E.
14 Albertson, Harold
15 Albertson, J. Robert
16 Albertson, Leonard R.
17 Albertson, Lillian
18 Alexander, Willard H.
19 Alleman, George S.
20 Ammerman, William T.
21 Andreas, Elwood
22 Andreas, Henry
23 Andreas, John L.
24 Andreas, Lee
25 Andrews, Frank
26 Andrews, Mrs. Walter
27 Appelman, James H.
28 Appelman, Mary E.
29 Applegate, Norman A.
30 Appleman, Arthur R., Sr.
31 Appleman, Arthur R., Jr.
32 Appleman, Arthur R. 3rd
33 Appleman, Lena
34 Appleman, Phoebe Y.
35 Armstrong, Harold L.
36 Armstrong, Helena C.
37 Arnwine, John S.
38 Artley, Ellis
39 Artley, Frank N.
40 Artley, Kenneth S.
41 Artley, Rolandus
42 Ash, Harold
43 Ash, Joseph L.
44 Ash, Dr. M. H.
45 Ash, Savilla
46 Aten, Mrs. Hester H.
47 Atherton, James E., Sr.
48 Augustin, Pearl (Ludwig)

B—

49 Baer, Henry B.
50 Baer, Roy C.
51 Bailey, Harriet E.
52 Bair, Beulah Bradley
53 Bair, Emily W.
54 Bair, Robert T.
55 Baker, Anna H.
56 Baker, Charles W.
57 Baker, Edgar R.
58 Baker, Gerald
59 Baker, Jane A.
60 Baker, Kenneth S.
61 Baker, Luther
62 Baker, Marian (Artman)
63 Baker, Mary Pearl
64 Baker, Paul S.
65 Baker, Robert J.
66 Banghart, Lee W.
67 Bangs, Donald E.
68 Bangs, E. Guy
69 Bangs, Ellis
70 Bankes, Bertha C.
71 Bankes, John W.
72 Barndt, Leon S.
73 Barsh, Desda
74 Barsh, Edward
75 Barsh, Janice L.
76 Bartlow, Frank, Sr.
77 Bartlow, Frank, Jr.
78 Bartlow, Rollin C.
79 Barton, Dorothy L.
88 Beagle, John E.
89 Beagle, W. K.
90 Beers, E. R.
91 Beers, Robert G.
92 Beishline, Frank
93 Beishline, Maud C.
94 Belinsky, Dawn (Kahler)
95 Bellis, H. W.
96 Bennett, Anna L.
97 Bennett, DeWitt A.
98 Bennett, Donald E.
99 Bennett, E. R.
100 Bennett, Hazel
101 Bennett, Susan K.
102 Berger, George C., Jr.
103 Berninger, Anna E.
104 Berninger, Donald Clair
105 Berninger, Howard R.
106 Berninger, Ruth Munson
107 Berninger, Wilbur Z.
108 Berninger, W. Vaughn
109 Berryhill, Nettie L.
110 Beyer, Budd L.
111 Beyer, Douglas Martin
112 Beyer, Myron D., Jr.
113 Biddle, Dr. J. W.
114 Bidleman, Ercell D.
115 Bidleman, Margaret
116 Bilheim, Bertha M.
117 Billman, Frank
118 Billman, Frank E., Jr.
119 Bitler, Donald G.
120 Bitler, Grace V.
121 Bitler, Luther W.
122 Bittenbender, Harry R.
123 Black, Mrs. Carl H.
124 Blatz, Melba S.
125 Blecker, Clyde J.
126 Blecker, Edna D.
127 Blom, Jay D.
128 Blue, Kathryn D.
129 Bogart, Cleveland G.
130 Bogert, Elizabeth M.
131 Bogert, Emma Cole
132 Bogert, Harold
133 Bomboy, Evelyn
134 Bomboy, Isaiah D.
135 Bomboy, Joseph
136 Bomboy, Margaret D.
137 Bomboy, Martha P.
138 Bond, Dr. W. P.
139 Boody, Leonard R.
140 Boody, Thelma E.
141 Boop, Ariel C.
142 Boop, Harriet S.
143 Boston, Arthur W.
144 Boughter, William G.
145 Bowen, Ellen Scott
146 Bower, Arthur L.
147 Bower, Collis R.
148 Bower, George G.
149 Bower, G. Richard
150 Bower, Howard L.
151 Bower, Rollin R.
152 Bower, Sallie F.
153 Bowman, Bruce E.
154 Bowman, Carl F.
155 Bowman, Dean
156 Bowman, Harold T.
157 Bowman, Hays H.
158 Bowman, Henry J.
159 Bowman, J. L.
160 Bowman, Millard M.
161 Bowman, M. J.
162 Bowman, William S.
163 Boyer, Arthur L.
164 Boyer, Donald
165 Boyer, Ethel
166 Boyer, Frank
167 Boyer, Harry R.
168 Boyer, John F.
169 Boyer, Paul D.
170 Brader, Helen E.
179 Bressen, Jean (Fleckenstine)
180 Brewer, David K.
181 Brewer, Donald A.
182 Brewer, Doyle H.
183 Brewer, Leon S.
184 Brewington, Howard
185 Brewington, Inez M.
186 Brewington, Mabel
187 Brewington, Robert K.
188 Brewington, Woodrow G.
189 Bright, Courtney D.
190 Brink, Alice M.
191 Brink, J. Frank
192 Broadt, Drew H.
193 Broadt, William
194 Brobst, Albert G.
195 Brobst, Bertha M.
196 Brobst, Lloyd H.
197 Broderick, John J.
198 Broderick, Margaret M.
199 Brower, Mary E.
200 Brown, Ada
201 Brown, Betty Bulla
202 Brown, Claude C.
203 Brown, Grace D.
204 Brown, John A.
205 Brown, L. Mae
206 Bruhlmeier, John A.
207 Brunges, Leona S.
208 Bryfogle, Hugh O.
209 Buck, Henry W.
210 Buck, Miller I.
211 Buckalew, R. G.
212 Bulla, Harold H.
213 Burlingame, Carrie
214 Burlingame, Ervin E.
215 Burnett, Edna Kline
216 Burrows, Russell C.
217 Byrem, Alva B.

C—

218 Cain, Carl E.
219 Cain, G. Elmer
220 Cain, Martin D.
221 Cain, Ray
222 Cain, W. Theodore
223 Campbell, John
224 Campbell, Raymond J.
225 Canouse, Edith K.
226 Carl, Fred R.
227 Carl, Melvena (Deaner)
228 Carlson, C. Ivan
229 Carlson, C. Ivan, Jr.
230 Carlson, Kenneth Pierce
231 Carpenter, Eugene F., 3rd
232 Carr, Chas. B.
233 Carson, E. L.
234 Carter, B. Frank
235 Casey, Rose M.
236 Chapin, Ivan S.
237 Cherrington, L. R.
238 Christian, L. A.
239 Christian, Mary O.
240 Christian, Rose
241 Chromis, Hattie R.
242 Class, Orsen
243 Class, Mrs. Orsen
244 Claus, Geraldine
245 Clemens, Charles E.
246 Clewell, Jane D.
247 Clewell, Mabel A.
248 Clossen, Jay C.
249 Coffman, Robert W.
250 Cohen, Elias J.
251 Cohen, Ralph H.
252 Cohen, Rebecca
253 Cole, Chloe M.
254 Cole, Dale Miah
255 Cole, Harry E.
256 Cole, Miah
257 Cole, Robert P.
266 Conner, Joseph C., Jr.
267 Conner, L. Clair
268 Conrad, Theron D.
269 Correll, Benjamin
270 Correll, Harry B.
271 Correll, Harry W.
272 Correll, Jack R.
273 Correll, John
274 Correll, Joseph
275 Correll, Mae B.
276 Correll, Pearl
277 Correll, Robert E.
278 Correll, William F.
279 Cotner, Basil U.
280 Cotner, Clyde C.
281 Cotner, Lloyd C.
282 Cowley, Helen (Hummel)
283 Cox, Charles N.
284 Cox, Clyde J.
285 Cox, Elizabeth
286 Cox, Mary Alice
287 Cox, Thomas C.
288 Crawford, Barbara Ann
289 Crawford, Clinton G.
290 Crawford, Della
291 Crawford, Flora
292 Crawford, Henry C.
293 Crawford, John F.
294 Crawford, Myron P.
295 Crawford, Wilbur E.
296 Creasy, Mrs. A. C.
297 Creasy, Beatrice W.
298 Creasy, Bruce E.
299 Creasy, Carol Ann
300 Creasy, Charles W.
301 Creasy, Charles W., Jr.
302 Creasy, Donald E.
303 Creasy, Doyle M.
304 Creasy, Ernest I.
305 Creasy, Frank I.
306 Creasy, Dr. Fred J.
307 Creasy, George E.
308 Creasy, Glenn F.
309 Creasy, Irvin S.
310 Creasy, J. Clarence
311 Creasy, John C.
312 Creasy, John W.
313 Creasy, Lawrence H.
314 Creasy, LeRoy W.
315 Creasy, Mrs. Luther P.
316 Creasy, Lydia A.
317 Creasy, Manuel T.
318 Creasy, Wm. K.
319 Creveling, Carroll E.
320 Creveling, C. R.
321 Creveling, Harold K.
322 Creveling, James B.
323 Creveling, James W.
324 Creveling, Sam
325 Creveling, Samuel W.
326 Crisman, V. R.
327 Cromis, Allen L.
328 Cronin, Arthur R.
329 Croop, Frank D.
330 Croop, Roy
331 Crossley, J. Doyle
332 Cryder, Dr. Elton
333 Cryder, J. Atlee
334 Culp, Marie E.

D—

335 Dalberto, Alfred
336 Dalberto, Anne
337 Dalious, Earl E.
338 Dalious, Edward E.
339 Davenport, Donald A.
340 Davenport, Richard G.
341 Davenport, Stewart
342 Davenport, William A.
343 Davis, Carl M.
344 Davis, Dale M.
345 Davis, Earl E., Jr.
354 Deaner, Phyllis P.
355 Deily, Ethel L.
356 Deily, G. Edward
357 Deily, J. Howard
358 Deiterich, Harry F.
359 DeLong, Mary Elizabeth
360 Demott, Harold
361 Demott, Mary
362 Demott, Robert H.
363 Dendler, Ralph
364 Dennison, Helen Mae
365 Dennison, Linda Louise
366 Dent, Charles H.
367 Dent, Harold
368 Dent, Paul C.
369 Dent, Paul M.
370 Dent, A. Russel
371 Derr, Clarence E.
372 Derr, Dale A.
373 Derr, Fred
374 Derr, Jesse
375 Derr, Lawrence L.
376 Derr, Maud
377 Derr, P. C.
378 Deterick, Lena
379 DeWald, Jesse H.
380 Dieffenbach, Minnie B.
381 Dieffenbacher, Agnes G.
382 Dieffenbacher, Donald J.
383 Dieffenbacher, Harold K.
384 Dieffenbacher, K. E.
385 Diehl, LeRoy O.
386 Diehl, Nanci (Appleman)
387 Diehl, W. O.
388 Diemer, John
389 Diemer, Robert M.
390 Diemer, William E.
391 Dietrich, George Y.
392 Dietterick, Robert S.
393 Dildine, Howard C.
394 Dildine, Paul H.
395 Dillon, Harold P.
396 Dillon, Marian K.
397 Diseroad, Victor H.
398 Dobler, Flora B.
399 Donmoyer, Emma
400 Drake, Earl M.
401 Drake, M. LaRue
402 Drake, Norma
403 Drake, Robert M.
404 Drake, Ruth
405 Dreibelbis, Elva G.
406 Drumm, Alice
407 Drumm, Clayton G.
408 Drumm, Franklin P.
409 Drumm, Howard
410 Drumm, John E.
411 Drumm, Joseph R.
412 Drumm, Paul H.
413 Drumm, Richard L.
414 Drumm, Robert Edwin
415 Drumm, Robert H.
416 Drum, Rose
417 Drum, Roy
418 Drumm, Ruth M.
419 Duck, Alma E.
420 Duck, Mabel E.
421 Duck, Margaret Ann
422 Duck, W. D.
423 Dunkelberger, Joseph M.
424 Duy, Albert W., Jr.
425 Dyke, James A.

E—

426 Eastman, Blanche
427 Eble, Jack A., Jr.
428 Eckman, Mrs. W. J.
429 Eckroth, J. Wilbur
430 Eckroth, Maurice M.
431 Eddy, Charles N.
432 Edwards, Albert E.
433 Edwards, F. C.

Compiled by Margaret F. Mordan, Bloomsburg, Pa.

Audited and found correct December 12, 1956

H. MAX PENNINGTON
J. H. McMAHAN
EDWARD DEILY
Auditors





Perpetual Members of the Bloomsburg Fair Association as of January 1, 1957

A—

1 Abbott, E. H. B.
2 Abbott, Irma Heller
3 Achenbach, Harry J.
4 Achenbach, Laura
5 Achy, Russel E.
6 Adams, Clark C.
7 Adams, Harriet E.
8 Adams, Marion T.
9 Aikman, Henry B.
10 Albeck, Alvin
11 Albertson, Charles E.
12 Albertson, Earl E.
13 Albertson, Ernest E.
14 Albertson, Harold
15 Albertson, J. Robert
16 Albertson, Leonard R.
17 Albertson, Lillian
18 Alexander, Willard H.
19 Alleman, George S.
20 Ammerman, William T.
21 Andreas, Elwood
22 Andreas, Henry
23 Andreas, John L.
24 Andreas, Lee
25 Andrews, Frank
26 Andrews, Mrs. Walter
27 Appelman, James H.
28 Appelman, Mary E.
29 Applegate, Norman A.
30 Appleman, Arthur R., Sr.
31 Appleman, Arthur R., Jr.
32 Appleman, Arthur R. 3rd
33 Appleman, Lena
34 Appleman, Phoebe Y.
35 Armstrong, Harold L.
36 Armstrong, Helena C.
37 Arnwine, John S.
38 Artley, Ellis
39 Artley, Frank N.
40 Artley, Kenneth S.
41 Artley, Rolandus
42 Ash, Harold
43 Ash, Joseph L.
44 Ash, Dr. M. H.
45 Ash, Savilla
46 Aten, Mrs. Hester H.
47 Atherton, James E., Sr.
48 Augustin, Pearl (Ludwig)

B—

49 Baer, Henry B.
50 Baer, Roy C.
51 Bailey, Harriet E.
52 Bair, Beulah Bradley
53 Bair, Emily W.
54 Bair, Robert T.
55 Baker, Anna H.
56 Baker, Charles W.
57 Baker, Edgar R.
58 Baker, Gerald
59 Baker, Jane A.
60 Baker, Kenneth S.
61 Baker, Luther
62 Baker, Marian (Artman)
63 Baker, Mary Pearl
64 Baker, Paul S.
65 Baker, Robert J.
66 Banghart, Lee W.
67 Bangs, Donald E.
68 Bangs, E. Guy
69 Bangs, Ellis
70 Bankes, Bertha C.
71 Bankes, John W.
72 Barndt, Leon S.
73 Barsh, Desda
74 Barsh, Edward
75 Barsh, Janice L.
76 Bartlow, Frank, Sr.
77 Bartlow, Frank, Jr.
78 Bartlow, Rollin C.
79 Barton, Dorothy L.
80 Barton, Harry S.
81 Barton, James F.
82 Bateman, Marguerite K.
83 Bauman, Helen V.
84 Baylor, Daniel M.
85 Baylor, Musa
86 Beagle, Arthur R.
87 Beagle, Helen M.
88 Beagle, John E.
89 Beagle, W. K.
90 Beers, E. R.
91 Beers, Robert G.
92 Beishline, Frank
93 Beishline, Maud C.
94 Belinsky, Dawn (Kahler)
95 Bellis, H. W.
96 Bennett, Anna L.
97 Bennett, DeWitt A.
98 Bennett, Donald E.
99 Bennett, E. R.
100 Bennett, Hazel
101 Bennett, Susan K.
102 Berger, George C., Jr.
103 Berninger, Anna E.
104 Berninger, Donald Clair
105 Berninger, Howard R.
106 Berninger, Ruth Munson
107 Berninger, Wilbur Z.
108 Berninger, W. Vaughn
109 Berryhill, Nettie L.
110 Beyer, Budd L.
111 Beyer, Douglas Martin
112 Beyer, Myron D., Jr.
113 Biddle, Dr. J. W.
114 Bidleman, Ercell D.
115 Bidleman, Margaret
116 Bilheim, Bertha M.
117 Billman, Frank
118 Billman, Frank E., Jr.
119 Bitler, Donald G.
120 Bitler, Grace V.
121 Bitler, Luther W.
122 Bittenbender, Harry R.
123 Black, Mrs. Carl H.
124 Blatz, Melba S.
125 Blecker, Clyde J.
126 Blecker, Edna D.
127 Blom, Jay D.
128 Blue, Kathryn D.
129 Bogart, Cleveland G.
130 Bogert, Elizabeth M.
131 Bogert, Emma Cole
132 Bogert, Harold
133 Bomboy, Evelyn
134 Bomboy, Isaiah D.
135 Bomboy, Joseph
136 Bomboy, Margaret D.
137 Bomboy, Martha P.
138 Bond, Dr. W. P.
139 Boody, Leonard R.
140 Boody, Thelma E.
141 Boop, Ariel C.
142 Boop, Harriet S.
143 Boston, Arthur W.
144 Boughter, William G.
145 Bowen, Ellen Scott
146 Bower, Arthur L.
147 Bower, Collis R.
148 Bower, George G.
149 Bower, G. Richard
150 Bower, Howard L.
151 Bower, Rollin R.
152 Bower, Sallie F.
153 Bowman, Bruce E.
154 Bowman, Carl F.
155 Bowman, Dean
156 Bowman, Harold T.
157 Bowman, Hays H.
158 Bowman, Henry J.
159 Bowman, J. L.
160 Bowman, Millard M.
161 Bowman, M. J.
162 Bowman, William S.
163 Boyer, Arthur L.
164 Boyer, Donald
165 Boyer, Ethel
166 Boyer, Frank
167 Boyer, Harry R.
168 Boyer, John F.
169 Boyer, Paul D.
170 Brader, Helen E.
171 Brader, Herbert W.
172 Bredbenner, Bernard W.
173 Bredbenner, Earl L.
174 Breece, Frank J.
175 Breece, Gertrude M.
176 Breece, John U.
177 Breisch, Ralph J., Sr.
178 Brendle, Harriet S.
179 Bressen, Jean (Fleckenstine)
180 Brewer, David K.
181 Brewer, Donald A.
182 Brewer, Doyle H.
183 Brewer, Leon S.
184 Brewington, Howard
185 Brewington, Inez M.
186 Brewington, Mabel
187 Brewington, Robert K.
188 Brewington, Woodrow G.
189 Bright, Courtney D.
190 Brink, Alice M.
191 Brink, J. Frank
192 Broadt, Drew H.
193 Broadt, William
194 Brobst, Albert G.
195 Brobst, Bertha M.
196 Brobst, Lloyd H.
197 Broderick, John J.
198 Broderick, Margaret M.
199 Brower, Mary E.
200 Brown, Ada
201 Brown, Betty Bulla
202 Brown, Claude C.
203 Brown, Grace D.
204 Brown, John A.
205 Brown, L. Mae
206 Bruhlmeier, John A.
207 Brunges, Leona S.
208 Bryfogle, Hugh O.
209 Buck, Henry W.
210 Buck, Miller I.
211 Buckalew, R. G.
212 Bulla, Harold H.
213 Burlingame, Carrie
214 Burlingame, Ervin E.
215 Burnett, Edna Kline
216 Burrows, Russell C.
217 Byrem, Alva B.

C—

218 Cain, Carl E.
219 Cain, G. Elmer
220 Cain, Martin D.
221 Cain, Ray
222 Cain, W. Theodore
223 Campbell, John
224 Campbell, Raymond J.
225 Canouse, Edith K.
226 Carl, Fred R.
227 Carl, Melvena (Deaner)
228 Carlson, C. Ivan
229 Carlson, C. Ivan, Jr.
230 Carlson, Kenneth Pierce
231 Carpenter, Eugene F., 3rd
232 Carr, Chas. B.
233 Carson, E. L.
234 Carter, B. Frank
235 Casey, Rose M.
236 Chapin, Ivan S.
237 Cherrington, L. R.
238 Christian, L. A.
239 Christian, Mary O.
240 Christian, Rose
241 Chromis, Hattie R.
242 Class, Orsen
243 Class, Mrs. Orsen
244 Claus, Geraldine
245 Clemens, Charles E.
246 Clewell, Jane D.
247 Clewell, Mabel A.
248 Clossen, Jay C.
249 Coffman, Robert W.
250 Cohen, Elias J.
251 Cohen, Ralph H.
252 Cohen, Rebecca
253 Cole, Chloe M.
254 Cole, Dale Miah
255 Cole, Harry E.
256 Cole, Miah
257 Cole, Robert P.
258 Commons, Frank
259 Conner, Chas. David
260 Conner, Charles M.
261 Conner, Gerald E.
262 Conner, G. E., Jr.
263 Conner, Jessie
264 Conner, John T.
265 Conner, Joseph C.
266 Conner, Joseph C., Jr.
267 Conner, L. Clair
268 Conrad, Theron D.
269 Correll, Benjamin
270 Correll, Harry B.
271 Correll, Harry W.
272 Correll, Jack R.
273 Correll, John
274 Correll, Joseph
275 Correll, Mae B.
276 Correll, Pearl
277 Correll, Robert E.
278 Correll, William F.
279 Cotner, Basil U.
280 Cotner, Clyde C.
281 Cotner, Lloyd C.
282 Cowley, Helen (Hummel)
283 Cox, Charles N.
284 Cox, Clyde J.
285 Cox, Elizabeth
286 Cox, Mary Alice
287 Cox, Thomas C.
288 Crawford, Barbara Ann
289 Crawford, Clinton G.
290 Crawford, Della
291 Crawford, Flora
292 Crawford, Henry C.
293 Crawford, John F.
294 Crawford, Myron P.
295 Crawford, Wilbur E.
296 Creasy, Mrs. A. C.
297 Creasy, Beatrice W.
298 Creasy, Bruce E.
299 Creasy, Carol Ann
300 Creasy, Charles W.
301 Creasy, Charles W., Jr.
302 Creasy, Donald E.
303 Creasy, Doyle M.
304 Creasy, Ernest I.
305 Creasy, Frank I.
306 Creasy, Dr. Fred J.
307 Creasy, George E.
308 Creasy, Glenn F.
309 Creasy, Irvin S.
310 Creasy, J. Clarence
311 Creasy, John C.
312 Creasy, John W.
313 Creasy, Lawrence H.
314 Creasy, LeRoy W.
315 Creasy, Mrs. Luther P.
316 Creasy, Lydia A.
317 Creasy, Manuel T.
318 Creasy, Wm. K.
319 Creveling, Carroll E.
320 Creveling, C. R.
321 Creveling, Harold K.
322 Creveling, James B.
323 Creveling, James W.
324 Creveling, Sam
325 Creveling, Samuel W.
326 Crisman, V. R.
327 Cromis, Allen L.
328 Cronin, Arthur R.
329 Croop, Frank D.
330 Croop, Roy
331 Crossley, J. Doyle
332 Cryder, Dr. Elton
333 Cryder, J. Atlee
334 Culp, Marie E.

D—

335 Dalberto, Alfred
336 Dalberto, Anne
337 Dalious, Earl E.
338 Dalious, Edward E.
339 Davenport, Donald A.
340 Davenport, Richard G.
341 Davenport, Stewart
342 Davenport, William A.
343 Davis, Carl M.
344 Davis, Dale M.
345 Davis, Earl E., Jr.
346 Davis, Guy L.
347 Davis, Jack
348 Davis, Lydia R.
349 Davis, Myron C.
350 Davis, Dr. N. F.
351 Deaner, Florence J.
352 Deaner, Frank W.
353 Deaner, Melvin L.
354 Deaner, Phyllis P.
355 Deily, Ethel L.
356 Deily, G. Edward
357 Deily, J. Howard
358 Deiterich, Harry F.
359 DeLong, Mary Elizabeth
360 Demott, Harold
361 Demott, Mary
362 Demott, Robert H.
363 Dendler, Ralph
364 Dennison, Helen Mae
365 Dennison, Linda Louise
366 Dent, Charles H.
367 Dent, Harold
368 Dent, Paul C.
369 Dent, Paul M.
370 Dent, A. Russel
371 Derr, Clarence E.
372 Derr, Dale A.
373 Derr, Fred
374 Derr, Jesse
375 Derr, Lawrence L.
376 Derr, Maud
377 Derr, P. C.
378 Deterick, Lena
379 DeWald, Jesse H.
380 Dieffenbach, Minnie B.
381 Dieffenbacher, Agnes G.
382 Dieffenbacher, Donald J.
383 Dieffenbacher, Harold K.
384 Dieffenbacher, K. E.
385 Diehl, LeRoy O.
386 Diehl, Nanci (Appleman)
387 Diehl, W. O.
388 Diemer, John
389 Diemer, Robert M.
390 Diemer, William E.
391 Dietrich, George Y.
392 Dietterick, Robert S.
393 Dildine, Howard C.
394 Dildine, Paul H.
395 Dillon, Harold P.
396 Dillon, Marian K.
397 Diseroad, Victor H.
398 Dobler, Flora B.
399 Donmoyer, Emma
400 Drake, Earl M.
401 Drake, M. LaRue
402 Drake, Norma
403 Drake, Robert M.
404 Drake, Ruth
405 Dreibelbis, Elva G.
406 Drumm, Alice
407 Drumm, Clayton G.
408 Drumm, Franklin P.
409 Drumm, Howard
410 Drumm, John E.
411 Drumm, Joseph R.
412 Drumm, Paul H.
413 Drumm, Richard L.
414 Drumm, Robert Edwin
415 Drumm, Robert H.
416 Drum, Rose
417 Drum, Roy
418 Drumm, Ruth M.
419 Duck, Alma E.
420 Duck, Mabel E.
421 Duck, Margaret Ann
422 Duck, W. D.
423 Dunkelberger, Joseph M.
424 Duy, Albert W., Jr.
425 Dyke, James A.

E—

426 Eastman, Blanche
427 Eble, Jack A., Jr.
428 Eckman, Mrs. W. J.
429 Eckroth, J. Wilbur
430 Eckroth, Maurice M.
431 Eddy, Charles N.
432 Edwards, Albert E.
433 Edwards, F. O.
434 Edwards, Gerald
435 Edwards, Harry A.
436 Edwards, J. Lee
437 Edwards, Karl B.
438 Edwards, W. E.
439 Ehmer, H. V.
440 Eisenhauer, E. R.
441 Elmes, Frank C.

TOTAL INVESTMENTS ---------- $275,000.00 | NET PROFIT FOR 1956 ---------- $ 57,985.60

We, the undersigned Auditors, hereby certify that we met at Bloomsburg Fair Office, Bloomsburg, Penna., to audit the accounts of the Supt. of Grandstand, Supt. of Livestock, Supt. of Poultry, Supt. of Concessions, Secretary and Treasurer, and upon completion found the accounts correct as hereby submitted by the Treasurer.

Audited and found correct December 12, 1956

H. MAX PENNINGTON
G. EDWARD DEILY
J. H. McMAHAN

Auditors

442 Elwell, G. Edward
443 Emmitt, John F.
444 Engelhart, Aletha B.
445 Englehart, J. C.
446 Ent, Anna W.
447 Ent, Frank L.
448 Ent, Fred M.
449 Ent, Martha.
450 Ent, Millard J.
451 Ent, William A.
452 Epler, Elizabeth K.
453 Erwine, Gary W.
454 Erwine, Harry R.
455 Erwine, Hilda H.
456 Erwine, H. Rodney
457 Erwine, W. K.
458 Evans, Arthur W.
459 Evans, Charles M., Jr.
460 Evans, John M.
461 Eveland, Paul E.
462 Everett, Ario H.
463 Evert, S. H.
464 Eves, Charles M.
465 Eves, E. Eugene
466 Eves, Ida M.
467 Eves, John W.
468 Eves, Loren L.
469 Eves, Mary K.
470 Eves, Wallace W.
471 Evitts, Frank H.
472 Eyer, Maus N.
473 Eyer, Wesley B.
474 Eyerly, Curtis E.
475 Eyerly, Edwin I.
476 Eyerly, Elizabeth B.
477 Eyerly, Josephine M.
478 Eyerly, Karlton R.
479 Eyerly, Marjorie G.
480 Eyerly, Mary
(Hagenbuch)
481 Eyerly, Paul R.
482 Eyerly, Robert R.

F—

483 Fahringer, Lawrence E.
484 Fahringer, Tina
485 Fairchild, John A.
486 Fairchild, W. Donald
487 Fairman, Dayton C.
488 Farver, Walter E.
489 Fausey, Clinton
490 Fausey, James F., Sr.
491 Fausey, Jennie
492 Fausey, Orvis A.
493 Faust, Donald H.
494 Faux, Fred W.
495 Feusternaker, Thomas A.
496 Fest, Paul E.
497 Fetterman, Alma G.
498 Fetterman, B. Lillian
499 Fetterman, Carl R.
500 Fetterman, Charles M.
501 Fetterman, Nelson C.
502 Fetteroll, Adam E.
503 Fetteroll, Howard A.
504 Fetteroll, John C.
505 Fetzer, Howard E.
506 Fetzer, Raymond T.
507 Fink, Kenneth Randal
508 Fisher, Donald R.
509 Fisher, J. Donald
510 Fisher, Reber R.
511 Fisher, W. Edward
512 Fisher, Warren L.
513 Fisher, Wm. C.
514 Fister, Burton E., Jr.
515 Fite, William
516 Flaherty, Hubert
517 Flaherty, Hubert E., Jr.
518 Flaherty, Joseph F.
519 Flaherty, Lydia R.
520 Fleckenstine, Carl H.
521 Fleckenstine, N. L.
522 Follmer, Geraldine
523 Force, Lloyd
524 Fornwald, Oran A.
525 Fortner, Anna B.
526 Foster, Marguerite T.
527 Fought, Manley
528 Foust, Harold E.
529 Fowler, Harry
530 Franklin, Paul T.
531 Frantz, Lewis C.
532 Frantz, Rebecca F.
533 Freas, Floyd M.
534 Frees, George M.
535 Freeze, Daisy A.
536 Freeze, Harry D.
537 Freeze, James G.
538 Freeze, Paul Harry
539 Frey, B. Monroe
540 Frey, Marjorie L.
541 Fritz, Guy A.
542 Fritz, Jay H., Sr.
543 Fritz, Maynard K.
544 Fritz, Myran E.
545 Fruit, John L.
546 Fruit, Richard E.
547 Fruit, Richard E., Jr.
548 Fruit, Robert Henry
549 Fry, Lydia M.
550 Fry, Mary M.
551 Fry, Ralph D., Jr.
552 Fry, Roy O.
553 Fultz, Curtis

G—

554 Gale, Joseph H.
555 Gale, Kathryn M.
556 Gardner, Harvey
557 Gearhart, Mrs. John B.
558 Gearhart, Myron C.
559 Gearinger, D. Louise
(Drum)
560 Geese, Mrs. Joe
561 Gennaria, Dr. C. R.
562 Gensemer, George H.
563 George, Fred C.
564 George, Harry
565 George, John R.
566 Gerber, Charles H.
567 Gialamas, William
568 Gibson, Helen M.
569 Giger, Arline
570 Giger, Arthur C.
571 Giger, Dorothy M.
572 Giger, Holloway
573 Giger, Isaiah B., Jr.
574 Giger, J. Fred
575 Giger, Joe H.
576 Giger, Mary E.
577 Giger, W. Leonard
578 Gilbert, Harry H.
579 Gill, Mrs. James I.
580 Gillespie, Alberta
(Naunas)
581 Gilmore, Harry K.
582 Gingles, H. Horace
583 Girton, Bruce
584 Girton, Charles E.
585 Girton, Charles D.
586 Girton, Cleese B.
587 Girton, Frank M.
588 Girton, Harry W.
589 Girton, Ida M.
590 Girton, John B.
591 Girton, Mabel G.
592 Girton, Paul K.
593 Girton, Raymond B.
594 Girton, Warren L.
595 Girton, Wells B.
596 Glass, Beulah M.
597 Glass, Harley W.
598 Glodfelter, P. C.
599 Goodman, Mrs. W. W.
600 Gordner, Bert
601 Gordner, Glenn T.
602 Gordner, John K.
603 Gordner, Thomas S.
604 Gordon, Robert C.
605 Gorrey, Dorothy M.
606 Gorrey, Thomas
607 Graham, Donald W.
608 Graham, Irene H.
609 Graham, Patrick L.
610 Grasley, Duval R.
611 Grasley, Jennie A.
612 Greenly, Ellis
613 Greenly, LaRue
614 Greenly, Leon H.
615 Greenly, Theresa
(Guinard)
616 Gregorowicz, Bruce
617 Gregorowicz, Bruce Jr.
618 Gregorowicz, Jerome
619 Gregorowicz, Joseph
620 Gregorowicz, Paul P.
621 Gregorowicz, Sue M.
622 Gregorowicz, Thomas
623 Grimes, Donald W.
624 Grimes, Harold J.
625 Grimes, Steward R.
626 Grimes, William E.
627 Gross, George D.
628 Gross, Hiram W.
629 Gross, Hugh W.
630 Gross, Joseph E., Jr.
631 Gross, Mary A.
632 Gryshchuk, Claire E.
633 Guinard, Philip C.
634 Gulliver, Harriet E.
635 Gulliver, William H.
636 Gunther, Pearl
637 Guthrie, Dale S.

H—

638 Hack, C. R.
639 Hack, G. W.
640 Hagenbuch, A. P.
641 Hagenbuch, Catherine M.
642 Hagenbuch, Karl B.
643 Hagenbuch, Lillian
644 Hagenbuch, Rutter J.
645 Hagenbuch, Strauss W.
646 Haire, C. L.
647 Hantjis, W. D.
648 Hantsche, Frances
(Hesser)
649 Harder, Ruth S.
650 Harder, Sterling
651 Harley, Myrtle L.
652 Harley, Ray C.
653 Harman, Hess A.
654 Harman, Mary A.
655 Harner, Levi B.
656 Harper, Harry G.
657 Harris, B. H.
658 Harris, Frank C.
659 Harris, Helen M.
660 Harry, Josephine
661 Harter, Helen P.
662 Hartman, A. Bruce
663 Hartman, Cortez C.
664 Hartman, Cortez K.
665 Hartman, D. E.
666 Hartman, Edward M.
667 Hartman, Frank
668 Hartman, Henry K.
669 Hartman, Joseph P.
670 Hartman, Lena
671 Hartman, Mrs. Malburn
672 Hartman, R. Eugene
673 Hartman, Reuel J.
674 Hartman, Wm. A.
675 Hartzel, Jackson C.
676 Hartzell, William S.
677 Harvey, Allen B.
678 Harvey, Eva
679 Hauck, Lester E.
680 Hauck, Lloyd
681 Hauck, Marion
682 Hayhurst, Alma L.
683 Hayhurst, Quentin M.
684 Hayman, Harold H.
685 Heckman, Albert
686 Heckman, Wm. K.
687 Heller, George A.
688 Heller, Guy W.
689 Heller, Ivan
690 Hendershott, W. E.
691 Henrie, A. C.
692 Henrie, C. H.
693 Henrie, Charles H.
694 Henrie, C. William
695 Henrie, Fred H.
696 Henrie, George D.
697 Henrie, J. Gilbert
698 Henrie, S. C.
699 Herbert, Edward R.
700 Herbert, Robert T.
701 Herbert, Dr. Wm. L.
702 Herr, Lester
703 Herr, Samuel M.
704 Herring, Elizabeth F.
705 Herring Laura
706 Hess, A. Brown
707 Hess, Alma Cole
708 Hess, Ella H.
709 Hess, Ella V.
710 Hess, Frease James
711 Hess, Glen L.
712 Hess, Hurl
713 Hess, Jennie F.
714 Hess, LaRue D.
715 Hess, Leland B.
716 Hess, Mae I.
717 Hess, Margaret A.
718 Hess, Mary W.
719 Hess, Dr. M. J.
720 Hess, Myron C.
721 Hess, Paul Z.
722 Hess, Stella R. (Creasy)
723 Hess, Victor
724 Hess, Washington
725 Hess, William J., Jr.
726 Hetler, Maude
727 Hettler, George L.
728 Hewlett, Charles E.
729 Hicks, Ada H.
730 Hidlay, Harold H.
731 Hidlay, James C.
732 Hidlay, Raymond G. M.D.
733 Hidlay, Raymond H.
734 Hidlay, Ruth R.
735 Hidlay, W. Clair
736 Hidlay, William R.
737 Hildebrandt, Foster
738 Hile, Blair W.
739 Hileman, Beecher S.
740 Hill, Anna M.
741 Hinds, Mrs. Mae R.
742 Hippensteel, Esther M.
743 Hippensteel, Fred R.
744 Hippensteel, John F.
745 Hippensteel, Jos. B.
746 Hippensteel, R. Blake
747 Hippensteel, Ruth A.
748 Hite, Frederick S.
749 Hite, Mary E.
750 Hoagland, Catharine B.
751 Hoagland, Ella M.
752 Hock, Betty Jane
753 Hock, Clair Clark
754 Hock, Eugene
755 Hock, George M.
756 Hock, Harry
757 Hock, Hazel M.
758 Hock, Horace H.
759 Hock, Irene (Kramer)
760 Hock, J. Lester
761 Hock, LaRue C.
762 Hock, Ray T.
763 Hock, Scott
764 Hock, Wm. Donald
765 Hoffman, Arthur B.
766 Hoffman, Ernest M.
767 Hoffman, Jesse
768 Hoffman, Leo
769 Hoffman, Madge
770 Hoffman, Nellie L.
771 Hoffman, Norman W.
772 Hoffman, R. Franklin
773 Hofnagle, John S.
774 Holdren, Laura
775 Hollingshead, A. W.
776 Holmes, Edward M., Jr.
777 Holmes, Ora E.
778 Holter, R. H.
779 Hon, Martha
780 Hosler, Doris
781 Houck, Dale M.
782 House, Ned H.
783 Houseknecht, Carl
784 Houseknecht, Kathryn
785 Housenick, Ada M.
786 Housenick, Charles C. 2d
787 Housenick, C. Donald
788 Housenick, Douglas M.
789 Housenick, Elizabeth E.
790 Housenick, Freas B.
791 Housenick, John Chas.
792 Housenick, Vera H.
793 Houseweart, Frank N.
794 Howard, Charles W.
795 Howard, Kenneth
796 Howell, Elmer L.
797 Howell, John Delos
798 Howell, Pauline
799 Howell, Raymond
800 Howell, Mrs. Sylvester R.
801 Hower, Charles R.
802 Hower, Harold W.
803 Hower, Harry H.
804 Hower, Ida R.
805 Hower, Joseph W.
806 Hresko, George
807 Hubbard, Alda M.
808 Hufford, William J.
809 Hughes, Fred D.
810 Hughes, Owen C.
811 Hummel, J. Wilson
812 Hummel, Lizzie H.
813 Hummel, Nevin A.
814 Hummel, Nevin R.
815 Hunt, Charles F.
816 Hunt, Mrs. Charles F.
817 Husted, C. M.
818 Hutchison, Frank S.
819 Hutchison, S. Duy
820 Hysong, Chas. A.

I—

821 Ikeler, Al.
822 Ikeler, Alfred E.
823 Ikeler, Clara
824 Ikeler, Rebecca C.
825 Ikeler, Robert B.
826 Ikeler, Robert Boyd
827 Irey, Katherine R.
828 Ivey, Bruce
829 Ivey, Carl R.
830 Ivey, Edward W.

J—

831 Jacobs, Margaret K.
832 Jacobs, Paul D.
833 John, Earl F.
834 John, Harry G.
835 John, Ralph R.
836 John, Theodore H.
837 John, Wilson B.
838 Johnson, Clarence
839 Johnson, F. Eugene
840 Johnson, James S.
841 Johnson, John J.
842 Johnson, Kenneth R.
843 Johnson, Mac I.
844 Johnson, Martha O.
845 Johnson, Robert R.
846 Johnson, W. Frederick
847 Johnson, Willa M.
848 Jones, Grace Hicks
849 Jones, Harriet Z.
850 Jones, H. Cleatus
851 Joy, Robert H.

K—

852 Kahler, Beverly Jean
853 Kapp, Bruce E.
854 Karnes, Cleo
855 Karnes, Karl K.
856 Karns, Calvin W.
857 Karns, Kenneth R.
858 Karschner, C. O.
859 Karschner, Max L.
860 Karshner, Carl B.
861 Kashner, Alice
862 Kashner, Alma B.
863 Kashner, B. Jean
864 Kashner, Dorothy K.
865 Kashner, Fred C.
866 Kashner, Jack R.
867 Kashner, Raymond P.
868 Katerman, Myles
869 Keck, Homer W.
870 Kelchner, Paul Z.
871 Kelchner, Warren
872 Kelchner, Willard F.
873 Keller, Bruce L.
874 Keller, Clarence C.
875 Keller, Emory
876 Keller, George E.
877 Keller, Mary Edna
878 Keller, Stella P.
879 Kelly, Edward J.
880 Kennedy, Ella E.
881 Kennedy, Harry G.
882 Kepner, Robert C.
883 Kern, Foster B.
884 Kern, George F.
885 Kern, Harry B.
886 Kerstetter, Harry P.
887 Kerstetter, Velma M.
888 Kessler, Bessie
889 Kester, Ralph M.
890 Kester, W. Fred
891 Kile, Glen W.
892 Kile, Guy E.
893 Kile, Hurley R.
894 Kile, Joan (Appleman)
895 Kile, Lawrence E.
896 Kingston, Manley R.
897 Kinley, Letha (Hummel)
898 Kirkendall, Chas. J.
899 Kishbaugh, June T.
900 Kisner, Frank
901 Kisner, George H.
902 Kisner, Marie
903 Kisner, Paul E.
904 Kistler, Mae S.
905 Kitchen, A. Hower
906 Kitchen, Edward T.
907 Kitchen, Florence E.
908 Kitchen, LeRoy E.
909 Kitchen, Vivian R.
910 Kitchen, Warren F.
911 Kitchen, Wilmer K.
912 Kline, Boyd H.
913 Kline, Carl L.
914 Kline, Floyd B.
915 Kline, Frank Jr.
916 Kline, Frank P.
917 Kline, Fred W.
918 Kline, H. Dayne
919 Kline, Helen E.
920 Kline, J. A.
921 Kline, J. Eudelle
922 Kline, John K.
923 Kline, Lillian D.
924 Kline, Lula P.
925 Kline, Millard F.
926 Kline, Raymond A.
927 Kline, Robert O.
928 Kline, Sara B.
929 Kline, W. Frank
930 Kline, Wilbur C.
931 Kline, Zerbin L.
932 Klinetob, David F.
933 Klingaman, G. Ellis
934 Klinger, John
935 Klingerman, Dorothy
936 Klingerman, Irene W.
937 Klingerman, John C.
938 Klingerman, John E.
939 Klingerman, Oliver F.
940 Knecht, Wilbur H.
941 Knoch, Lillian M.
942 Knoch, Paul J.
943 Knorr, J. Wesley
944 Knorr, Paul A.
945 Knorr, Robert H.
946 Knouse, Harry T.
947 Knouse, J. C.
948 Knouse, Minnie
949 Kostenbauder, Velma P.
950 Kramer, Cora L.
951 Kramer, Millard L.
952 Kramer, Millard L., Jr.
953 Krauss, Eve
954 Krauss, Nathan H.
955 Kreamer, Edwin M.
956 Kreamer, Ralph C.
957 Kreisher, C. W.
958 Kreisher, Leonard J.
959 Kressler, Albert
960 Kressler, Bertelle
961 Kressler, Charles P.
962 Kressler, Clemuel L.
963 Kressler, Clinton A.
964 Kressler, Daniel R.
965 Kressler, Jennie M.
966 Kressler, Ray S.
967 Krum, Arnold J.
968 Krum, Hazel G.
969 Krum, James A.
970 Krum, L. Robert
971 Krum, P. Ralph
972 Kuster, Herman L.
973 Kuster, Ralph E.
974 Kuziak, Peter
975 Kyle, Margaret J.
976 Kyler, Alfred G.

L—

977 Lamboreaux, J. M.
978 Landis, Earl H.
979 Lank, William A.
980 Larish, Jack L.
981 Laubach, Darwood
982 Laubach, Elmer
983 Laubach, John F.
984 Laubach, J. Paul
985 Laubach, Robert S.
986 Laubach, Wm. J.
987 Law, James G.
988 Lawton, Harvey K.
989 Lawton, J. Roland
990 Lawton, R. Rea
991 Learn, Beatrice G.
992 Learn, Reuben H.
993 Learn, Viola O.
994 Lee, Norman J.
995 Lee, Samuel C.
996 Lehr, Anna Mae
997 Lehr, Ray E.
998 Leiby, Earl A.
999 Leiby, Laura
1000 Leiby, Ray H.
1001 Leiby, Roy T.
1002 Leiby, Ruby
1003 Leiby, Wm.
1004 Leidy, North M.
1005 Leighow, George M.
1006 Leighow, Paul Blaine
1007 Leighow, Ralph K.
1008 Lemon, Bessie P.
1009 Lemon, Karl E.
1010 Lemon, Lula A.
1011 Lemon, Warren
1012 Lemons, Earl O.
1013 Lemons, Harry W.
1014 Lentz, William G., Jr.
1015 Levan, B. H.
1016 Levan, Claudette Raye
1017 Levan, Joseph D., Jr.
1018 Levan, Ray A.
1019 Levan, Sylvia A.
1020 Lewis, Bert S.
1021 Lewis, Carl
1022 Lewis, Donald A.
1023 Lewis, Elsie M.
1024 Lewis, Florence B.
1025 Lewis, Jacqueline E.
1026 Lewis, Louise K.
1027 Lewis, Thomas J.
1028 Lewis, W. Jack
1029 Lewis, Walter J.
1030 Lewis, Winifred B.
1031 Linn, Helen (Krum)
1032 Linn, Robert A.
1033 Lizardi, William
1034 Logan, Anna
1035 Logan, Jane Keller
1036 Logan, William H.
1037 Long, Charles E.
1038 Long, Clyde W.
1039 Long, Freas
1040 Long, James R.
1041 Long, J. Harry
1042 Long, John W.
1043 Long, Lawrence E.
1044 Long, Richard R.
1045 Longer, Charles W.
1046 Longer, Ruth H.
1047 Lonsdale, Robert
1048 Lord, Addie B.
1049 Lord, Carl C.
1050 Lord, Fred E.
1051 Lord, Samuel D.
1052 Low, George L.
1053 Low, J. Vincent
1054 Low, Lyle S.
1055 Lowe, Darline (Andrews)
1056 Lowery, Esther Faust
1057 Ludwig, Edmund J.
1058 Ludwig, Mildred I.
1059 Ludwig, William
1060 Lutz, C. Martin
1061 Lutz, Mrs. C. Martin
1062 Lutz, Chas. Martin, 2nd
1063 Lutz, Linda Creveling
1064 Lutz, Wm. E., Jr.
1065 Lychos, A.
1066 Lyle, Clinton D.
1067 Lyle, John

M—

1068 Magee, Harry L.
1069 Magee, James A.
1070 Magrone, Sam M.
1071 Manning, Mary E.
1072 March, G. Carl
1073 Margita, Pauline M.
1074 Marr, A. C.
1075 Martenas, Edna
1076 Martin, H. H.
1077 Martin, Mrs. H. H., Jr.
1078 Martz, Frank H.
1079 Martz, Helen G.
1080 Martz, Jean C.
1081 Martz, Wilbur J.
1082 Masteller, G. K.
1083 Masteller, W. Ray
1084 Mather, John I.
1085 Maust, Dorothy H.
1086 Maust, Edward V.
1087 Maust, Ella
1088 Maust, Emma L.
1089 Maust, Horace H.
1090 Maust, Kimber H.
1091 Maust, Laura M.
1092 Maust, Lee B.
1093 Maust, Robert W.
1094 Mausteller, Harry
1095 Mausteller, Howard B.
1096 May, Claude W.
1097 May, Clyde E.
1098 May, William G.
1099 MacAllister, C. E.
1100 MacAllister, Jack E.
1101 MacNeal, Joseph W.
1102 McBride, Howard M.
1103 McBride, Paul F.
1104 McBride, Paul R.
1105 McDowell, J. L.
1106 McGurk, Roberta Miller
1107 McHenry, Boyd Nevin
1108 McHenry, Donna Lee
(Drumm)
1109 McHenry, Mrs. Edgar H.
1110 McHenry, Gaylord
1111 McHenry, Mrs. Gaylord
1112 McHenry, Lawrence A.
1113 McHenry, Mary Ellen
1114 McHenry, Maude H.
1115 McHenry, O. Stuart 2nd
1116 McHenry Silas
1117 McHenry, T. Carl
1118 McHenry, Verda
1119 McIntyre, Blanche White
1120 McKelvey, George A.
1121 McKillip, Mary L.
1122 McMahan, Jack W.
1123 McMahan, J. Harold
1124 McMahan, W. Paul
1125 McNamee, Leo C.
1126 Mears, George W.
1127 Meeker, A. W.
1128 Meeker, Phyllis R.
1129 Meell, Charles R.
1130 Megargell, John A.
1131 Megargel, Marjorie C.
1132 Melick, Harry C.
1133 Melick, J. H.
1134 Melick, Ronald J.
1135 Melick, Sarah (Gilmore)
1136 Mendenhall, Joseph
1137 Mensch, Frank
1138 Mensch, Frank E.
1139 Mensch, George T.
1140 Mensch, Guy, Sr.
1141 Mensch, Guy, Jr.
1142 Mensch, John Q.
1143 Mensch, Mabel A.
1144 Mensinger, Jane J.
1145 Menzebach, M. Ella
1146 Mercer, Mrs. Leah
1147 Mercer, Robert H.
1148 Mericle, Charles E.
1149 Mericle, D. B.
1150 Mericle, Joseph H.
1151 Mericle, Minnie S.
1152 Mericle, Sara R.
1153 Mericle, Wm. Earl
1154 Michael, Benjamin F.
1155 Michael, Nelson S.
1156 Michael, Roland J.
1157 Milano, Basil R.
1158 Miller, A. Britton
1159 Miller, Asher L.
1160 Miller, Bertha
1161 Miller, Bertha S.
1162 Miller, Clyde A.
1163 Miller, Donald F.
1164 Miller, Edwin M.
1165 Miller, G. Leslie
1166 Miller, Grace Hagenbuch
1167 Miller, Grant G.
1168 Miller, H. Edmund
1169 Miller, Harold R.
1170 Miller, Harold W.
1171 Miller, J. E.
1172 Miller, Jesse Carl
1173 Miller, John J.
1174 Miller, Max B.
1175 Miller, Percy M.
1176 Miller, Rachel (Robbins)
1177 Miller, Rhada
1178 Miller, Sarah M.
1179 Miller, Thomas Byron
1180 Miller, T. Roy
1181 Millington, Harold A.
1182 Millroy, Irene (Giger)
1183 Mills, Edna
1184 Minnick, Jacob
1185 Montgomery, J. C.
1186 Montgomery, Dr. J. R.
1187 Montgomery, Maud
1188 Moon, Ethelbert D. W.
1189 Moore, George F.
1190 Moore, Wellington M.
1191 Mordan, George M.
1192 Mordan, Harold E.
1193 Mordan, Horace J.
1194 Mordan, Howard T.
1195 Mordan, J. Frank
1196 Mordan, John W.
1197 Mordan, Maynard P.
1198 Mordan, Nancy Janet
1199 Mordan, W. James
1200 Morris, Edith
1201 Morrison, John W.
1202 Moser, Arthur T.
1203 Moss, Clarence G.
1204 Moyer, Francis E.
1205 Moyer, Harold J.
1206 Moyer, Harold L.
1207 Moyer, J. Lewis
1208 Moyer, Thomas Geo.
1209 Moyer, Wm. V.
1210 Muehlhof, Evalyn F.
1211 Muirhead, Gladys L.
1212 Munson, Edward A.
1213 Musgrave, Franklin J.
1214 Musgrave, Paul W.
1215 Myers, Walter H.

N—

1216 Nardi, Alexander
1217 Nast, William H.
1218 Naunas, Albert G.
1219 Naunas, Bessie A.
1220 Naunas, D. J.
1221 Naunas, Jeanne D.
1222 Naunas, Robert A.
1223 Naylor, Bertha R.
1224 Naylor, Eva M.
1225 Naylor, Wilfred
1226 Nelson, Lydia F.
1227 Nesbitt, Chas. A.
1228 Neufer, Carl J.
1229 Neufer, Chas. E.
1230 Neufer, Nora B.
1231 Newhart, Grayce M.
1232 Neyhard, Mary V.
1233 Neyhard, Scott W.
1234 Nicewinter, Luther C.
1235 Niesley, Martha L.
1236 Norman, Mildred I.
1237 Norman, Robert F.
1238 Nuss, E. Frank
1239 Nuss, Glenn E.
1240 Nuss, Helen G.

O—

1241 O'Bici, Joseph Peter
1242 Oblosser, Clarence H.
1243 Oblosser, Ruth L.
1244 Ohl, Charles B.
1245 Ohl, Clyde, Jr.
1246 Ohl, Lavena E.
1247 Ohl, M. Harriet
1248 Ohl, Robert A.
1249 Ohl, Victor
1250 Ohl, W. Harold
1251 Oman, Blanche Lemon
1252 Oman, Charles A.
1253 Oman, Harry L.
1254 Oman, Jay L.
1255 Oman, Oscar
1256 Oman, R. Carroll
1257 Ortman, Albert L.
1258 Ortman, Glenn E.

P—

1259 Pague, Mary E.
1260 Pague, Olin Boone
1261 Parker, Charlotte P.
1262 Parker, Clarence R.
1263 Parker, Doyle
1264 Parker, George B.
1265 Parker, W. Bruce
1266 Parker, S. Beach
1267 Parr, Donald C.
1268 Parr, Herbert M.
1269 Parr, Lee E.
1270 Parr, Millard H.
1271 Patterson, Clark B., Jr.
1272 Patterson, J. Claire
1273 Patterson, Robert W.
1274 Payne, Paul C.
1275 Pealer, Edward P.
1276 Pealer, John E.
1277 Pegg, Dorothy H.
1278 Penman, Margaret A.
1279 Penman, Mont B.
1280 Pennington, A. Ross
1281 Pennington, Frances D.
1282 Pennington, H. Max
1283 Pennington, John W.
1284 Pennington, Maynard J.
1285 Pensyl, Marlyn A.
1286 Pensyl, Mildred P.
1287 Pensyl, Rachel M.
1288 Pepperman, Mildred A.
1289 Perkins, Parker C.
1290 Perotti, Celeste D.
1291 Peterson, John F.
1292 Pettit, Fred O.
1293 Phillips, Mrs. Frank D.
1294 Phillips, Gertrude I.
1295 Phillips, Maynard M.
1296 Phillips, Ralph E.
1297 Pines, Alvaretta
1298 Pines, Charles C.
1299 Polk, Thomas Allen
1300 Pollock, Florence B.
1301 Pollock, L. E.
1302 Potter, Earl
1303 Powlus, John
1304 Pritchard, David J.
1305 Pugh, Clayton P.
1306 Pugh, David G.
1307 Pugh, Doyle P.
1308 Pugh, Elizabeth M.
1309 Pugh, George R.
1310 Pugh, Robert B.
1311 Pursel, C. Walter
1312 Pursel, Edna R.
1313 Pursel, Frank P., Jr.
1314 Pursel, G. Keller
1315 Pursel, Martha E.
1316 Pursel, P. Craig
1317 Pursel, Russell H.
1318 Puterbaugh, Richard

Q—

1319 Quick, George R.
1320 Quigley, Margaret C.

R—

1321 Rabb, Anna B.
1322 Rabb, Donald
1323 Rabb, F. Martha
1324 Radice, Susanne D.
1325 Rado, Bart
1326 Ralston, Adilene W.
1327 Ralston, James M.
1328 Ralston, John U.
1329 Ralston, Roy R., Jr.
1330 Rambo, John L.
1331 Rarich, Bertha E.
1332 Rarich, Walter N.
1333 Rarig, Fred L.
1334 Rarig, Leo
1335 Rashkin, Evelyn R.
1336 Rashkin, Max J.
1337 Raub, Andrew B.
1338 Raup, Fred W.
1339 Raup, Harry R.
1340 Reber, Jessie R.
1341 Reber, W. McK.
1342 Reber, William McK., Jr.
1343 Redline, Stanley
1344 Reece, J. M.
1345 Reece, Minnie G.
1346 Reeder, J. Earl
1347 Reeder, Jos. T.
1348 Reedy, Clara M.
1349 Reedy, Joseph L.
1350 Reedy, Mrs. Leila A.
1351 Rehm, Bertha
1352 Rehm, Norbet E.
1353 Rehm, William, Jr.
1354 Reich, Morgan E.
1355 Reichard, J. Raymond
1356 Reichard, Ray
1357 Reichard, Willard E.
1358 Reichard, Wilmer B.

TOTAL INVESTMENTS ---------- $275,000.00

NET PROFIT FOR 1956 ---------- $ 57,985.60

We, the undersigned Auditors, hereby certify that we met at Bloomsburg Fair Office, Bloomsburg, Penna., to audit the accounts of the Supt. of Grandstand, Supt. of Livestock, Supt. of Poultry, Supt. of Concessions, Secretary and Treasurer, and upon completion found the accounts correct as hereby submitted by the Treasurer.

Audited and found correct December 12, 1956

H. MAX PENNINGTON
G. EDWARD DEILY
J. H. McMAHAN
Auditors

S—
1431 Sabota, Eleanor (Martin)
1432 Sands, Doyle K.
1433 Sands, E. Myron
1434 Sands, Howard H.
1435 Sands, J. C.
1436 Sands, Max W.
1437 Sands, Pauline W.
1438 Sands, Thomas C.
1439 Savage, Allen J.
1440 Savage, Harry W.
1441 Savage, Leona H.
1442 Savits, Frank
1443 Schell, John A.
1444 Schneider, Fannie
1445 Schuyler, Edward F.
1446 Scott, Alice R.
1447 Scott, Carnegie R.
1448 Scott, John E.
1449 Scott, J. Lee
1450 Scott, Joseph W.
1451 Searles, H. Ethel
1452 Seesholtz, Charles R.
1453 Seybert, Bruce K.
1454 Seybert, Eugene J.
1455 Seybert, Maurice A.
1456 Seybert, Mrs. Myrel
1457 Seybert, Robert J.
1458 Shaffer, Andrew B.
1459 Shaffer, C. Earl
1460 Shaffer, Chas. C.
1461 Shaffer, Clarissa
1462 Shaffer, David L.
1463 Shaffer, Doyle C.
1464 Shaffer, E. Harold
1465 Shaffer, Elmira B.
1466 Shaffer, F. W.
1467 Shaffer, Grace M.
1468 Shaffer, Harold E.
1469 Shaffer, Harry R.
1470 Shaffer, Howard E.
1471 Shaffer, Jack G.
1472 Shaffer, Lillian M.
1473 Shaffer, Mae L.
1474 Shaffer, Mattie M.
1475 Shaffer, Pearl L.
1476 Shaffer, Raymond A.
1477 Shaffer, Ray E.
1478 Shaffer, Robert B.
1479 Shaffer, Rolland O.
1480 Shaffer, Thomas E.
1481 Shaffer, Thomas W.
1482 Shaffer, Walter W.
1483 Sharpless, Dana W.
1484 Sharpless, Joseph L., Jr.
1485 Sharpless, Paul L.
1486 Sharretts, Delmar
1487 Sharretts, Edward D.
1488 Shellhamer, Kent D.
1489 Shellhamer, Lester
1490 Shellhamer, Marvin W.
1491 Shipman, Lonella H.
1492 Shipman, O. Evans
1493 Shoemaker, Clyde M.
1494 Shoemaker, David K.
1495 Shoemaker, Fannie R.
1496 Shoemaker, Glenn F.
1497 Shulde, H. G.
1498 Shultz, Harold Clyde
1499 Shultz, Hobart P.
1500 Shultz, Joseph A.
1501 Shultz, Lydia P.
1502 Shultz, Raymond
1503 Shultz, Roland P.
1504 Shultz, Wilbur R.
1505 Shuman, Bruce T.
1506 Shuman, Frank A.
1507 Shuman, Harold
1508 Shuman, H. Miller
1509 Shuman, Harry W.
1510 Shuman, Homer E.
1511 Shuman, John A.
1512 Shuman, John A., 3rd
1513 Shuman, John H.
1514 Shuman, John H., Jr.
1515 Shuman, Josephine L.
1516 Shuman, Marie
1517 Shuman, Myron P.
1518 Shutt, Rodman W.
1519 Shiter, Gary D.
1520 Shiter, Glenn E.
1521 Shiter, Harry E.
1522 Shiter, John
1523 Shiter, Nevon S.
1524 Skeer, Georgia W.
1525 Skeer, Joseph A.
1526 Sloan, David K.
1527 Slusser, Hurley J.
1528 Slusser, Reber L.
1529 Smith, Amelia Grace
1530 Smith, Charles R.
1531 Smith, Christine F.
1532 Smith, C. Otis
1533 Smith, Doris B.
1534 Smith, Edna R.
1535 Smith, Ercell M.
1536 Smith, Harley E.
1537 Smith, Hervey B.
1538 Smith, H. M.
1539 Smith, Howard
1540 Smith, Hurley E.
1541 Smith, Laura Ikeler
1542 Smith, Marion R.
1543 Smith, Nancy Rinker
1544 Smith, S. Arthur
1545 Smith, S. T.
1546 Sneldman, Alice E.
1547 Sneldman, Bruce
1548 Sneldman, Charles R.
1549 Sneldman, Donald
1550 Sneldman, Frank
1551 Sneldman Homer T.
1552 Sneldman, Howard E.
1553 Snook, Pearl S.
1554 Snyder, Carl David
1555 Snyder, Florence
1556 Snyder, Herman C.
1557 Snyder, Ida W.
1558 Snyder, Richard W.
1559 Snyder, Roy D.
1560 Snyder, Wayne W.
1561 Sober, Charles T.
1562 Sober, Emma B.
1563 Sober, Myron R.
1564 Sones, Harvey
1565 Souder, Carl L.
1566 Spald, Leonard O.
1567 Spayde, Donald E.
1568 Stackhouse, Helen P.
1569 Stahl, Myron E.
1570 Stair, Fred
1571 Steckel, Mae F.
1572 Steel, U. C.
1573 Stegmaier, E. C.
1574 Steiner, Albert G.
1575 Steinruck, Eugene F.
1576 Steinruck, Martha S.
1577 Steinruck, Robert Lloyd
1578 Stere, Glenn E.
1579 Stere, Kenneth
1580 Stere, Sylvester
1581 Sterling, Lear
1582 Sterner, Alice P.
1583 Sterner, Viola W.
1584 Stettler, Henry M.
1585 Stevens, Carl A.
1586 Stevens, Charles L.
1587 Stevens, Florence
1588 Stevens, Grant L.
1589 Stevens, Eugene
1590 Steward, Glenn W.
1591 Steward, Kenneth C.
1592 Steward, Robert D.
1593 Stewart, Roy V.
1594 Stewart, Thomas N.
1595 Stiner, Arthur P.
1596 Stiner, Eskin R.
1597 Stradling, James C.
1598 Stradling, Robert B.
1599 Straub, Miriam M.
1600 Straub, Helen H.
1601 Strauser, H. Frank
1602 Strauser, LeRoy F.
1603 Strauser, M. Creveling
1604 Streater, William E.
1605 Streater, William P.
1606 Styer, Margaret
1607 Sutliff, Leo
1608 Swoppenhiser, Dr. C. E.
1609 Swoppenhiser, Max E.
1610 Swisher, Arlene (Levan)
1611 Swisher, Harold P.
1612 Swisher, Jacob O.
T—
1613 Taylor, Charles
1614 Taylor, Clarence M.
1615 Taylor, Erma T.
1616 Taylor, Millard
1617 Taylor, Sherman
1618 Tedesco, Joseph
1619 Teel, Margaret S.
1620 Terwilliger, J. R.
1621 Terwilliger, Helen
1622 Thomas, Ada
1623 Thomas, Amos
1624 Thomas, Boyd
1625 Thomas, D. E.
1626 Thomas, Ethel
1627 Thomas, Harold D.
1628 Thomas, Orvis W.
1629 Thrash, Dr. L. J.
1630 Tilbury, Edna I.
1631 Tilbury, Eugene P.
1632 Tilbury, Gerald A.
1633 Timbrell, John Q.
1634 Titel, Clark
1635 Townsend, Helen
1636 Townsend, Levi
1637 Townsend, M. Gertrude
1638 Travelpiece, Alice L.
1639 Travelpiece, Carl D.
1640 Tremblay, Paul M.
1641 Tresscott, Paul H.
1642 Tressler, Renna
1643 Triveldpiece, Charles H.
1644 Triveldpiece, Herman
1645 Triveldpiece, J. H.
1646 Trump, Mary E.
1647 Turner, Chas. A.
1648 Turner, Della A.
1649 Turner, Ellis
1650 Turner, Frank
1651 Turner, Mollie E.
1652 Underwood, Arthur
U—
1653 Unger, Marshall W.
1654 Utt, Bessie
1655 Utt, Fred
1656 Utt, Glen A.
1657 Utt, Jennie E.
1658 Utt, Pearl
1659 Vance, George M.
1660 Vance, J. Boyd
1661 Vance, John
1662 Vandersliee, Mrs. Fred C.
1663 Vandersliee, G. Jack
1664 Vandersliee, Geo. J.
1665 Vandersliee, Hiester H.
1666 Vandersliee, Josephine K.
1667 Vandersliee, Robert F.
1668 Van Kirk, Jane Bitler
1669 Van Liew, Cora E.
1670 Vaughn, George A., Jr.
1671 Veley, Helen Olga
1672 Veley, H. W.
1673 Vietig, Fred B.
1674 Viets, Carl B.
1675 Viets, Fred
1676 Vincent, Ruth
1677 Volkman, Clarence O.
1678 Volkman, Paul
1679 Volkman, Ruth D.
1680 Vought, Lucinda K.
W—
1681 Wagner, Jerry E.
1682 Wallace, Sara V.
1683 Walters, Anna C.
1684 Walters, Tucker
1685 Wanich, Carl G.
1686 Wanich, Clara A.
1687 Waples, J. Russell
1688 Warhurst, Carl T.
1689 Warner, J. Henry
1690 Warr, Thomas E.
1691 Watts, Dean E.
1692 Watts, George T.
1693 Watts, Glen R.
1694 Watts, O. H.
1695 Watts, Stanley E.
1696 Wayne, Thomas E.
1697 Weatherill, Paul F.
1698 Webb, Honer E.
1699 Webb, Paul C.
1700 Webb, Ruth H.
1701 Weirman, Jennie Z.
1702 Weiss, Ben
1703 Welker, Asher H.
1704 Wellinghoff, Patricia S.
1705 Welliver, Bruce H.
1706 Welliver, Eugene C.
1707 Welliver, Frank E.
1708 Welliver, George W.
1709 Welliver, J. Jennings
1710 Welliver, John W.
1711 Welliver, Mary A.
1712 Welliver, Max A.
1713 Welliver, R. C.
1714 Welliver, Walter C.
1715 Welliver, W. C.
1716 Welliver, Walter Robert
1717 Welliver, William M.
1718 Welsh, Elsie A.
1719 Welsh, Warren F.
1720 Wenner, David Hower
1721 Werkheiser, Mary S.
1722 Werkheiser, Merte
1723 Werkheiser, W. D.
1724 Werkheiser, Wm. Webb
1725 West, Freda
1726 West, Hazel R.
1727 West, Mary E.
1728 West, Robert E.
1729 Weyant, Marjorie R.
1730 White, Bruce M.
1731 White, C. Dison
1732 White, Elizabeth A.
1733 White, Frank B.
1734 White, John W.
1735 White, Mrs. Joseph
1736 Whitenight, A. L.
1737 Whitenight, Betsy Ann
1738 Whitenight, Bruce H.
1739 Whitenight, G. Raymond
1740 Whitenight, Judith Ellen
1741 Whitenight, M. P.
1742 Whitenight, M. Albert
1743 Whitenight, M. Paul
1744 Whitenight, Marianna N.
1745 Whitenight, Mathias C.
1746 Whitenight, Myron
1747 Whitenight, Wm. Earl
1748 Whitner, Maurice A.
1749 Williams, E. Paul
1750 Williams, John W.
1751 Williams, Lyman E.
1752 Williams, Pauline K.
1753 Wirt, Albert
1754 Wirt, Pearl
1755 Wolfe, Aaron M.
1756 Wolfe, Emma E.
1757 Wood, Ruth S.
1758 Wood, William H.
1759 Wright, H. Clifton
1760 Wright, Maude
1761 Yetter, Vilas O.
1762 Yocum, Nelson C.
1763 Yocum, Vida M.
1764 Yohey, Clyde H.
1765 Yohey, Lewis W.
1766 Yorks, Fred B.
1767 Yorks, Hazel V.
1768 Yorks, William M.
1769 Yost, Carl H.
1770 Yost, Claude K.
1771 Yost, Edward H.
1772 Yost, Nevin D.
1773 Yost, Samuel
1774 Yost, William W.
1775 Young, Ruth R.
Z—
1776 Zeares, William H.
1777 Zehner, Eugene R.
1778 Zehner, Jean
1779 Zehner, Minnie E.
1780 Zehner, Stanley P.
1781 Zeigler, Elsie
1782 Zeigler, Irene M.
1783 Zeigler, George A.
1784 Zeisloff, Daniel F.
1785 Zeisloff, John G.
1786 Zeisloff, LaRue E.
1787 Zeisloff, Mary A.
1788, Zeisloff, Maurice L.
1789 Zeisloff, Raymond P.
1790 Zeisloff, W. Miller
1791 Zimmer, Helen C.
1792 Zimmer, L. A.
1793 Zimmerman, Clifton H.
1794 Zimmerman, Daisy C.

ANNUAL STATEMENT

Columbia County Agricultural, Horticultural and Mechanical Association

FOR THE YEAR ENDING DECEMBER 1, 1956

O. EVANS SHIPMAN, Treasurer, Dr.

Balance from Previous Year	$ 29,471.55
112,044 Gate Admissions @ 55c	61,624.20
25,192 Auto Admissions @ 50c	12,596.00
Receipts from Grandstand and Paddock (day)	30,984.10
Receipts from Grandstand (night)	28,204.37
Exhibitors Entries (not including livestock)	162.00
Dog Show	176.42
Race Horse Entries	1,120.00
Horse and Cattle Entries	857.70
Sheep Entries	63.00
Swine Entries	243.00
Horse Pulling Entries	150.00
Poultry Entries	1,626.50
Ground and Exhibition Buildings (Rents, Fair Week)	48,434.50
Rent Carnival Grounds	12,000.00
Rent from Auto and Machinery Exhibits	2,404.00
Grandstand and Scorecard Concession	1,500.00
Membership Transfers	70.00
Registration Fees Collected	26.00
Power and Light Collections	4,803.05
Commission on Toll Phones (Fair Week)	169.92
Materials, Feed and Hay Sold	304.85
Refunds from U. S. Trotting Association	11.73
Insurance Refunds and Dividends	216.82

O. EVANS SHIPMAN, Treasurer, Cr.

Exhibitors Premiums Paid (not including livestock)	$ 5,873.03
Premiums Paid on Horses and Cattle	5,966.50
Premiums Paid on Sheep	614.00
Premiums Paid on Swine	2,605.00
Premiums Paid on Poultry	5,210.50
Race Horse Purses Paid	9,000.00
Rabbit Show Expense	665.00
Pay Roll Account (Office and Ground Help)	15,552.14
Printing and Advertising	12,035.15
Tickets and Ribbons (1956 Fair)	1,183.94
Help for 1956 Fair (including Judges)	15,885.68
Entertainment at Grandstand	24,000.00
Auto Races	4,200.00
Extra Entertainment (including Vesper Services)	601.60
Salaries of Officers	8,900.00
Auditing, Election Expenses and Legal Fees	498.40
Insurance Premiums	9,611.68
U. S. Trotting Association Dues	260.00
Pa. Assn. County Fairs and International Assn. Dues	55.00
Membership in Central Fair Circut	157.69
Traveling Expenses	1,548.29
Water Rent and Sewer Disposal	726.35
Freight and Express	37.76
Hauling Garbage and Manure (Fair Week)	715.00
Gasoline, Oil and Truck Licenses	809.39
Meals, (School Bands, Judges and Pa. State Police)	4,381.75
Telephone Rents and Tolls	387.60
Power and Light, Electrical Supplies and Labor	5,534.45
Feed, Hay and Straw	471.51
Building Repairs and Supplies	6,125.94
Photo Finish, Starting Gate and Sound System	1,916.00
Donations	3,500.00
Horse Pulling Contests	675.00
Bloomsburg Chamber of Commerce	250.00
Amusement Tax Paid Town of Bloomsburg	11,069.66
Firemen (watching Fair Week)	528.00
Social Security Tax Paid by Association	565.91
Refunds (Concessions and Horse Entry)	205.00

ANNUAL STATEMENT

Columbia County Agricultural, Horticultural and Mechanical Association

FOR THE YEAR ENDING DECEMBER 1, 1956

O. EVANS SHIPMAN, Treasurer, Dr.

Balance from Previous Year	$ 29,471.55
112,044 Çate Admissions @ 55c	61,624.20
25,192 Auto Admissions @ 50c	12,596.00
Receipts from Grandstand and Paddock (day)	30,984.10
Receipts from Grandstand (night)	28,204.37
Exhibitors Entries (not including livestock)	162.00
Dog Show	176.42
Race Horse Entries	1,120.00
Horse and Cattle Entries	857.70
Sheep Entries	63.00
Swine Entries	243.00
Horse Pulling Entries	150.00
Poultry Entries	1,626.50
Ground and Exhibition Buildings (Rents, Fair Week)	48,434.50
Rent Carnival Grounds	12,000.00
Rent from Auto and Machinery Exhibits	2,404.00
Grandstand and Scorecard Concession	1,500.00
Membership Transfers	70.00
Registration Fees Collected	26.00
Power and Light Collections	4,803.05
Commission on Toll Phones (Fair Week)	169.92
Materials, Feed and Hay Sold	304.85
Refunds from U. S. Trotting Association	11.73
Insurance Refunds and Dividends	216.82
Delivery Tickets (sold during Fair)	145.00
Rents Collected, Horse Barns	1,185.50
Rents Collected, Other Buildings	2,072.00
Manure Sold	1,585.05
State Appropriation for 1955	1,000.00
Interest on Government Bonds	4,750.00
Interest on Time Deposits	1,822.81
	$249,780.07

O. EVANS SHIPMAN, Treasurer, Cr.

Exhibitors Premiums Paid (not including livestock)	$ 5,873.03
Premiums Paid on Horses and Cattle	5,966.50
Premiums Paid on Sheep	614.00
Premiums Paid on Swine	2,605.00
Premiums Paid on Poultry	5,210.50
Race Horse Purses Paid	9,000.00
Rabbit Show Expense	665.00
Pay Roll Account (Office and Ground Help)	15,552.14
Printing and Advertising	12,035.15
Tickets and Ribbons (1956 Fair)	1,183.94
Help for 1956 Fair (including Judges)	15,885.68
Entertainment at Grandstand	24,000.00
Auto Races	4,200.00
Extra Entertainment (including Vesper Services)	601.60
Salaries of Officers	8,900.00
Auditing, Election Expenses and Legal Fees	498.40
Insurance Premiums	9,611.68
U. S. Trotting Association Dues	260.00
Pa. Assn. County Fairs and International Assn. Dues	55.00
Membership in Central Fair Circut	157.69
Traveling Expenses	1,548.29
Water Rent and Sewer Disposal	726.35
Freight and Express	37.76
Hauling Garbage and Manure (Fair Week)	715.00
Gasoline, Oil and Truck Licenses	809.39
Meals, (School Bands, Judges and Pa. State Police)	4,381.75
Telephone Rents and Tolls	387.60
Power and Light, Electrical Supplies and Labor	5,534.45
Feed, Hay and Straw	471.51
Building Repairs and Supplies	6,125.94
Photo Finish, Starting Gate and Sound System	1,916.00
Donations	3,500.00
Horse Pulling Contests	675.00
Bloomsburg Chamber of Commerce	250.00
Amusement Tax Paid Town of Bloomsburg	11,069.66
Firemen (watching Fair Week)	528.00
Social Security Tax Paid by Association	565.91
Refunds (Concessions and Horse Entry)	205.00
CAPITAL IMPROVEMENTS	
New Equipment Purchased	3,060.20
Ground and Building Improvements	3,527.04
New Interior and New Lighting School Building	10,288.85
New Roads and New Midway	6,961.71
CAPITAL INVESTMENTS	
Increase Time Deposits	20,000.00
Balance in Hands of Treasurer December 1, 1956	43,619.35
	$249,780.07

INVESTMENTS

U. S. Defense Bonds Series G	$ 10,000.00
U. S. Treasury Bonds 2½% 1964-69	2,000.00
U. S. Treasury Bonds 2½% 1965-70	45,000.00
U. S. Treasury Bonds 2½% 1966-71	31,000.00
U. S. Treasury Bonds 2½% 1967-72	102,000.00
Time Deposits	85,000.00
TOTAL INVESTMENTS	$275,000.00

PROFIT & LOSS for 1956

Increase in Time Deposits		$ 20,000.00
Capital Improvements during 1956		23,837.80
		43,837.80
Cash in Hands of Treasurer Dec. 1, 1955	$29,471.55	
Cash in Hands of Treasurer Dec. 1, 1956	43,619.35	
Increase in Cash for 1956		14,147.80
NET PROFIT FOR 1956		$ 57,985.60

We, the undersigned Auditors, hereby certify that we met at Bloomsburg Fair Office, Bloomsburg, Penna., to audit the accounts of the Supt. of Grandstand, Supt. of Livestock, Supt. of Poultry, Supt. of Concessions, Secretary and Treasurer, and upon completion found the accounts correct as hereby submitted by the Treasurer.

Audited and found correct December 12, 1956

H. MAX PENNINGTON
G. EDWARD DEILY
J. H. McMAHAN

Auditors

FINAL STATEMENT BLOOMSBURG FAIR STAKES, 1956, Nos. 10 and 11

3-YEAR-OLD TROT STAKE No. 10

Amt. added by Association			$ 1,000.00
Aug. 15, 1954—¼ of 879 nom.		$ 3.00 ea.	659.25
Dec. 15, 1954—¼of 307 p.		15.00 ea.	1,151.25
Feb. 15, 1956—	38 p.	100.00 ea.	3,800.00
Apr. 15, 1956—	31 p.	100.00 ea.	3,100.00
	8 Starters	125.00 ea.	1,000.00
	Total Purse		$10,710.50

$10,710.50

Purse Paid

Add Hanover	1-1	4,684.73
Benita Hanover	2-2	2,602.63
Dudley Song	4-3	1,301.31
Cold Spring George	3-6	780.79
Hoot Dolomont	5-8	260.26
Charletta Hanover	6-4	520.52
Tennez	7-5	260.26
Purse Paid		10,410.50

Nominators Awards

Add Hanover, Hanover Shoe	135.00
Benita Hanover, Hanover Shoe	75.00
Dudley Song, C. T. Black	37.50
Cold Spring George, Dr. J. W. Perkins	22.50
Charletta Hanover, Mrs. Charlotte Sheppard Wm. H. Melhorn	15.00
Tennez, Samson Stables	7.50
Hoot Dolomont, Dolomont Farms	7.50
	300.00
Total Purse Paid	10,710.50

3-YEAR-OLD PACE STAKE No. 10

Amt. added by Association			$ 1,000.00
Aug. 15, 1954—¼ of 879 nom.		$ 3.00 ea.	659.25
Dec. 15, 1954—¼ of 307 p.		15.00 ea.	1,151.25
Feb. 15, 1956—	26 p.	100.00 ea.	2,600.00
Apr. 15, 1956—	22 p.	100.00 ea.	2,200.00
	7 Starters	125.00 ea.	875.00
Total Purse			8,485.50

Purse Paid

Belle Acton	1-1	3,683.48
Bachelor Hanover	2-2	2,046.38
Adios Senator	3-3	1,227.82
Spring Special	7-4	409.27
Cisco Hanover	4-5	613.91
Teleford C.	5-6	204.64
Purse Paid		8,185.50

Nominators Awards

Belle Acton, Bonnie Brae Farms and Cliff Thro Stable	135.00
Bachelor Hanover, Hanover Shoe	75.00
Adios Senator, Meadow Land Farms	45.00
Spring Special, U. C. Steele	15.00
Cisco Hanover, Hanover Shoe	22.50
Teleford C., Dave Chambers	7.50
	300.00
Total Purse Paid	8,485.50

2-YEAR-OLD TROT STAKE No. 11

Amt. added by Association			$ 1,000.00
Aug. 15, 1955—¼ of 935 nom.		$ 3.00 ea.	701.25
Dec. 15, 1955—¼ of 334 p.		15.00 ea.	1,252.50
Feb. 15, 1956—	86 p.	50.00 ea.	4,300.00
Apr. 15, 1956—	61 p.	50.00 ea.	3,050.00
	8 Starters	100.00 ea.	800.00
			11,103.75
Less 3 transfers			150.00
Total Purse Paid			10,953.75

Purse Paid

Lord Chuck	1-1	4,794.16
Excellmite	3-2	2,130.76
Black Sands	2-7	1,331.73
Laddie Song	4-3	1,331.73
Livia Hanover	5-4	799.03
Some Date	8-5	266.34
Total Purse Paid		10,653.75

Nominators Awards

Lord Chuck, Castleton Farms	135.00
Excellmite, Dr. A. W. Patterson, Jr.	60.00
Black Sands, Wm. R. Shehan	37.50
Laddie Song, C. T. Black	37.50
Livia Hanover, Mrs. Charlotte Shepphard and Wm. Melhorn	22.50
Some Date, U. C. Steele	7.50
	300.00
Total Purse Paid	10,953.75

2-YEAR-OLD PACE STAKE No. 11

Amt. added by Association			$ 1,000.00
Aug. 15, 1955—¼ of 935 nom.		$ 3.00 ea.	701.25
Dec. 15, 1955—¼ of 334 p.		15.00 ea.	1,252.50
Feb. 15, 1956—	114 p.	50.00 ea.	5,700.00
Apr. 15, 1956—	94 p.	50.00 ea.	4,700.00
	10 Starters	100.00 ea.	1,000.00
			13,353.75
Plus 3 transfers			150.00
Total Purse			14,503.75

Purse Paid

Torpid	1-1	6,391.69
Lord Adios	2-2	3,550.94
Joan Genesee	3-3	2,130.56
Myrtle Charm	4-4	1,420.38
Rising Tide	8-5	355.09
Shorty Eden	5-9	355.09
Total Purse Paid		14,203.75

Nominators Awards

Torpid, Sherwood Farm	135.00
Lord Adios, Meadow Land Farms	75.00
Joan Genesee, Genesee Stables	45.00
Myrtle Charm, Castleton Farms	30.00
Rising Tide, Walnut Hall Farm	7.50
Shorty Eden, L. T. Sheffer	7.50
	300.00
Total Purse Paid	14,503.75

Total Monies Received

Amt. remaining in No. 10 Stake from 1955		$ 5,621.00
Amt. added by Association		4,000.00
935, Nom. in No. 11 Stake	$ 3.00 ea.	2,805.00
334, Pay. in No. 11 Stake	15.00 ea.	5,010.00
Feb. 15, Payments in No. 10 Stake		6,400.00
Feb. 15, Payments in No. 11 Stake		10,000.00
Apr. 15, Payments in No. 10 Stake		5,300.00
Apr. 15, Payments in No. 11 Stake		7,750.00
Starting Fees		3,675.00
		50,561.00
Total Purses Paid 1956		44,653.50
Amt. remaining in No. 11 Stake 1957		5,907.50
		50,561.00

Compiled by Maynard P. Mordan, Bloomsburg, Pa.

Audited and found correct December 12, 1956

H. MAX PENNINGTON
J. H. McMAHAN
EDWARD DEILY
Auditors

7:00 P. M.—First Stage Show, "Comedy Varieties of 1957," featuring Johnny Puleo and the Toppers

9:00 P. M.—Second Stage Show, "Comedy Varieties of 1957," featuring Johnny Puleo and the Toppers

10:00 P. M.—Exhibition Buildings Close

Reithoffer's Shows and Rides on the Midway Day and Night

The right is reserved to change order of program

ADMISSION PRICES

Admission To Grounds

TICKETS

Single Admission:

Day Time ---------- 50c Plus Tax

Night Time ---------- 50c Plus Tax

Automobile Parking:

Day Time ---------- 50c No Tax

Night Time ---------- 50c No Tax

Delivery Wagons and Trucks:

For Week's Privilege ---------- $5.00

Children Under 14 Years—Admitted Free

Grandstand Reserve Seats

Afternoons, Tuesday thru Friday -- $1.50 each

Saturday Afternoon Auto Races --- $3.00 each

Evenings Reserved Seats --------- $1.50 each

Individual Chairs on Track, directly in front of stage, except Monday ----- $1.50 each

Afternoons and Evenings (unreserved seats) ---------- .65 each

Children Unreserved (Night Only) - .30 each

All Grandstand Admission Prices Include Tax

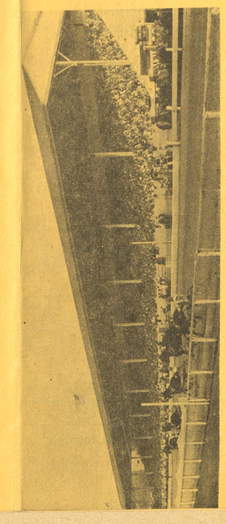

VISIT THE GREAT

BLOOMSBURG FAIR

BLOOMSBURG, PENNSYLVANIA

DAY AND NIGHT

Monday, September 23, Through 28, 1957

NO.

NAME

BLOOMSBURG FAIR MEETING
-1957

MAIL THIS COUPON NOW FOR RESERVED SEATS IN GRANDSTAND FOR ENTIRE WEEK

To insure choice grandstand seats for the afternoon and nights you visit the Blomsburg Fair, we suggest that you secure your seats early. Tickets may be purchased by mail now. Mailing of tickets will start September 9, 1957. Tickets at the box office at the fair grounds commencing Monday, September 9, 1957, from 3 P. M. until 9 P. M. No telephone orders will be accepted until Monday, September 23, 1957. Mail orders will be filled in the order in which they are received. To secure grandstand tickets by mail, simply indicate below the number of tickets desired, the days and nights you want them for, whether for first or second show, mail the blank, with your remittance to cover the tickets desired and a self-addressed stamped envelope to Superintendent of the Grandstand, Cortez C. Hartman, Box 479, Bloomsburg, Pa., and the tickets for best seats available will be mailed to you. Make remittance payable to Bloomsburg Fair. To facilitate filing please mail entire coupon. Those who buy tickets by mail this year will be on next year's mailing list.

Anyone having reserved seat tickets for the second show will be admitted free to the grounds after 8:30 P. M.

The enclosure remittance of $_____ is to cover cost of Grandstand Reserved Seats as indicated below:

Reserved Seats For Harness Races and Vaudeville

No. Wanted

_____ Tuesday Afternoon ..... $1.50 each

_____ Wednesday Afternoon ..... $1.50 each

_____ Thursday Afternoon ..... $1.50 each

_____ Friday Afternoon ..... $1.50 each

Reserved Seats For Midget Car Races

No. Wanted

_____ Saturday Afternoon ..... $3.00 each

Reserved Seats For "Comedy Varieties of 1957"

No. Wanted

_____ Monday Evening ..... $1.50 each

_____ Tuesday Evening ..... $1.50 each

Reserved Seats For "Comedy Varieties of 1957"

No. Wanted

_____ Wednesday Evening ..... ( ) $1.50 each

_____ Thursday Evening ..... ( ) $1.50 each

_____ Friday Evening ..... ( ) $1.50 each

_____ Saturday Evening ..... ( ) $1.50 each

Chair Seats on the track are available each night except Monday. Price $1.50.

NOTE: There will be two presentations of "Comedy Varieties of 1957" on each of the above nights. First show at 7:00 o'clock, second show at 9:00 o'clock. If tickets are desired for first show place figure one in brackets (1). If tickets are desired for second show place figure two in brackets (2).

NAME (Print)

ADDRESS (Street)

CITY

Enclose remittance and a self-addressed envelope

OFFICE USE ONLY—DO NOT WRITE BELOW

Received	Filled	By	Mailed	Section Row	Ticket Numbers

(Cut Along Line)



Johnny Puleo and his Harmonica Gang, nationally-known entertainers, are featured in Big Night Revue

DAILY ATTRACTIONS

SUNDAY, SEPTEMBER 22, 1957

6:30 P. M.—Vesper Service in front of grandstand, with a nationally-known speaker and featuring the Toppers Quartet of the Arthur Godfrey television and radio show

★

MONDAY, SEPTEMBER 23, 1957

6:00 P. M.—Grandstand Gates Open for Evening Show.

7:30 P. M.—Music by Jerry Shard and his Orchestra.

8:00 P. M.—First presentation of the spectacular stage show, "Comedy Varieties of 1957," a gorgeous musical and vaudeville revue featuring Johnny Puleo and the Toppers.

Reithoffer's Shows and Rides on the Midway Day and Night

No Gate Admission on Monday

TUESDAY, SEPTEMBER 24, 1957

"Columbia County School Children's Day"

7:00 A. M.—Fair Ground Gates Open

9:00 A. M.—Exhibition Buildings Open

10:00 A. M.—Judging begins in all Departments, including Cattle

12:00 Noon—Grandstand Gates Open for Afternoon Program

1:30 P. M.—Harness Racing featuring 24 Trot; 2-year-old Pace, Bloomsburg Fair Stake No. 12, Estimated Value $14,000; 3-year-old Trot, Bloomsburg Fair Stake No. 11, Estimated Value $12,000.

SPECIAL ADDED FEATURE

GENE HOLTER'S FAMOUS ANIMAL ACTS

including

Racing Ostriches and Camels with all Local Drivers

Bud Jones, Blind Trick Rider

Big Babe, Motion Picture Elephant and scores of other attractions

6:00 P. M.—Grandstand Gates Open for Evening Show.

7:30 P. M.—Music by Jerry Shard and his Orchestra

8:00 P. M.—Stage Show, "Comedy Varieties of of 1957," Gorgeous Musical Revue, Vaudeville and Circus Acts, featuring Johnny Puleo and the Toppers

10:00 P. M.—Exhibition Buildings Close

Reithoffer's Shows and Rides on the Midway Day and Night

★

WEDNESDAY, SEPTEMBER 25, 1957

"Farmer's Day"

7:00 A. M.—Fair Ground Gates Open

9:00 A. M.—Exhibition Buildings Open



The Toppers, a feature attraction of Arthur Godfrey Show, will please you with vocal numbers in Revue

10:00 A. M.—Judging of Cattle in Arena

12:00 Noon—Grandstand Gates Open for Afternoon Program

1:30 P. M.—Harness Racing featuring 12 Pace; 2-year-old Trot, Bloomsburg Fair Stake No. 12, Estimated Value $14,000; 3-year-old Pace, Bloomsburg Fair Stake No. 11, Estimated Value $12,000, and two Running Races, Purse $300.

World's Best Circus and Vaudeville Acts

6:00 P. M.—Grandstand Gates Open for Evening Show

6:30 P. M.—Music by Jerry Shard and his Orchestra

7:00 P. M.—First Stage Show, "Comedy Varieties of 1957," featuring Johnny Puleo and the Toppers

9:00 P. M.—Second Stage Show, "Comedy Varieties of 1957," featuring Johnny Puleo and the Toppers

10:00 P. M.—Exhibition Buildings Close

Reithoffer's Shows and Rides on the Midway Day and Night

NO. 1

NAME BLOOM FAIR MEETING -1957

THURSDAY, SEPTEMBER 26, 1957

"Northeast Counties School Children's Day"

7:00 A. M.—Fair Ground Gates Open

9:00 A. M.—Exhibition Buildings Open

10:00 A. M.—4-H Horse Show in Arena

12:00 Noon—Grandstand Gates Open for Afternoon Program

1:30 P. M.—Harness Racing featuring:

Free-For-All Trot	Purse $1,000
20 Trot	Purse $1,000
24 Pace	Purse $1,000
2 Running Races	Purse $ 300

World's Best Circus and Vaudeville Acts

4:00 P. M.—Cavalcade of Prize-Winning Livestock with Northeast Counties High School Bands

6:00 P. M.—Grandstand Gates Open for Evening Show

6:30 P. M.—Music by Jerry Shard and his Orchestra

7:00 P. M.—First Stage Show, "Comedy Varieties of 1957," featuring Johnny Puleo and the Toppers

9:00 P. M.—Second Stage Show, "Comedy Varieties of 1957," featuring Johnny Puleo and the Toppers

10:00 P. M.—Exhibition Buildings Close

Reithoffer's Shows and Rides on the Midway Day and Night

★

FRIDAY, SEPTEMBER 27, 1957

"Southwest Counties School Children's Day"

7:00 A. M.—Fair Ground Gates Open

9:00 A. M.—Exhibition Buildings Open

10:00 A. M.—Horse Pulling Contest in Arena

12:00 Noon—Grandstand Gates Open for Afternoon Program

1:30 P. M.—Harness Racing featuring:

19 Pace	Purse $1,000
Free-For-All Pace	Purse $1,000
16 Trot	Purse $ 300
2 Running Races	Purse $ 300

World's Best Circus and Vaudeville Acts

4:00 P. M.—Cavalcade of all Prize-Winning Livestock with High School Bands

6:00 P. M.—Grandstand Gates Open for Evening Show

6:30 P. M.—Music by Jerry Shard and his Orchestra

7:00 P. M.—First Stage Show, "Comedy Varieties of 1957," featuring Johnny Puleo and the Toppers

9:00 P. M.—Second Stage Show, "Comedy Varieties of 1957," featuring Johnny Puleo and the Toppers

10:00 P. M.—Exhibition Buildings Close

Reithoffer's Shows and Rides on the Midway Day and Night

★

SATURDAY, SEPTEMBER 28, 1957

"Auto Racing Day"

7:00 A. M.—Fair Ground Gates Open

9:00 A. M.—Exhibition Buildings Open

12:00 Noon—Grandstand Gates Open for Afternoon Program

12:30 P. M.—Qualifying Time Trials

2:00 P. M.—Midget Auto Racing, featuring nationally famous drivers, with a 25-Lap Final Event

World's Best Circus and Vaudeville Acts

6:00 P. M.—Grandstand Gates Open for Evening Show

6:30 P. M.—Music by Jerry Shard and his Orchestra

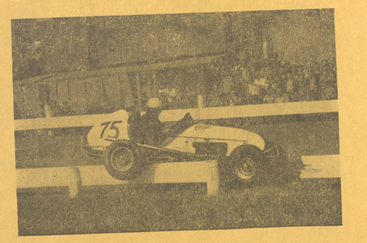

7:00 P. M.—First Stage Show, "Comedy Varieties of 1957," featuring Johnny Puleo and the Toppers

9:00 P. M.—Second Stage Show, "Comedy Varieties of 1957," featuring Johnny Puleo and the Toppers

10:00 P. M.—Exhibition Buildings Close

Reithoffer's Shows and Rides on the Midway Day and Night

The right is reserved to change order of program

ADMISSION PRICES

Admission To Grounds

TICKETS

Single Admission:

Day Time	50c Plus Tax
Night Time	50c Plus Tax

Automobile Parking:

Day Time	50c No Tax
Night Time	50c No Tax

Delivery Wagons and Trucks:

For Week's Privilege	$5.00

Children Under 14 Years—Admitted Free

Grandstand Reserve Seats

Afternoons, Tuesday thru Friday	$1.50 each
Saturday Afternoon Auto Races	$3.00 each
Evenings Reserved Seats	$1.50 each
Individual Chairs on Track, directly in front of stage, except Monday	$1.50 each
Afternoons and Evenings (unreserved seats)	.65 each
Children Unreserved (Night Only)	.30 each

All Grandstand Admission Prices Include Tax

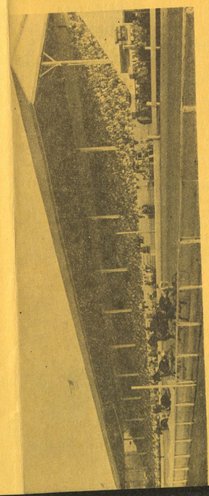

VISIT THE GREAT

BLOOMSBURG FAIR

BLOOMSBURG, PENNSYLVANIA

DAY AND NIGHT

Monday, September 23, Through 28, 1957

THE MORNING PRESS

BLOOMSBURG, PA., MONDAY, JANUARY 21, 1957

VOL. LV. NO. 275

Put Shipman, Whitenight, Pugh On Board

Each Member Will Get Individual Pass Good For Week

Members of the Columbia County Fair Association at an hour and a half session Saturday afternoon decided each member should receive an admission ticket, good for the week, which will be in addition to the six individual admission tickets now issued him. The other tickets will be for his family.

The association defeated a proposed amendment which would have required an official to be out of office for at least a year after serving two consecutive terms, and narrowed the period when transfer of membership will not be handled to from December 1 until the Monday after the annual meeting. Previously no transfers were made both during this period and also from September 1 to November 1.

There was no second to a motion that no agreement could be made by the officers of the association with regard to pari-mutuel race meeting — provided this became legal in the Commonwealth — without the consent of the membership. President Maynard P. Mordan said it would cost $1,000,000 to build a plant that would meet requirements, doubted Bloomsburg could ever get a permit because of lack of population, and said he was confident no board would ever rent out such a privilege without sanction of the membership.

After lengthy discussion the membership refused a motion to issue one concessions admission ticket for each $25 paid in ground rent and left the policy on those tickets with the board. Last year one such ticket was issued to each concession holder. This plan did not include churches and fraternal groups.

Raise Some Salaries

The salary of the superintendent of grandstand was increased from $1,000 to $1,250 and that of seven other directors from $250 to $800. Salaries which remained unchanged were President, $1,000; secretary, $1,000; superintendent of concessions, $1,250, and treasurer, $1,250.

The salary schedule as adopted was presented on motion of Miss Harriet E. Bailey and Robert Norman. During discussion Edward F. Schuyler inquired if the president, or whoever handled the direction of the stake races, would not receive additional pay. He was informed he would and that this was set by the board and has been $300.

Schuyler commented directing the stakes was "quite a job." Mordan, who has been doing the work, agreed and mentioned there are currently 1,012 nominees for Stake No. 12. He explained all of the work that was done and added "but if you can get it done for $300 that's good business."

The first half hour of the session, attended by 150 to 200, was given over to the reading of the minutes of the 1956 meeting by Secretary J. Howard Deily and the audited financial report by O. Evans Shipman, treasurer.

The membership approved these grants: Red Cross, Boy Scouts and March of Dimes, $1,000 each; Girl Scouts and Salvation Army $250

(Continued on Page Five)

1,074 Cast Ballots At Spirited Election Saturday

Results Of Fair Association Election

Results of the Fair Association election:

Treasurer—O. Evans Shipman 669, Joseph L. Reedy 394.

Superintendent of concessions—M. Paul Whitenight 326, William H. Logan 316, Paul H. Drum 236, Ray R. Reifendifer 191.

Superintendent of poultry and pet stock—E. Myron Sands 910.

Superintendent of traffic, policing and parking—Arthur R. Appleman Jr. 920.

Superintendent of agriculture—John F. Boyer 894.

Superintendent of arts, crafts and industry—George R. Pugh 368, L. A. (Pat) Zimmer 367, Doyle K. Sands 327.

Auditors (three to be elected)—H. Max Pennington 861, G. Edward Deily 848, J. Harold McMahan 835.

A near record 1,074 ballots were cast at the 1957 election of the Columbia County Fair Association and in the contests of the day an official of some years, Ray R. Reifendifer, was replaced as superintendent of concessions; another, O. Evans Shipman, was returned as treasurer, and a vacancy was filled by the naming of George R. Pugh, town, superintendent of arts, crafts and industry by a single vote over L. A. (Pat) Zimmer, also of town.

It was this three-way battle that was the closest. Doyle K. Sands, Orangeville, was a good third with 327.

The contest which seemed to create the most interest was for superintendent of concessions in which M. Paul Whitenight, town, a member of the firm of M. P. Whitenight and Sons, was the victor. He won by a twenty vote margin over William H. Logan, town, making his second bid for the office. Paul H. Drum, Fowlersville, was third with 236 and the incumbent, Ray R. Reifendifer, town, trailed with 191.

O. Evans Shipman was returned to the office of treasurer by a margin of almost two to one over Joseph L. Reedy, town, a retired Postal Department employe.

All other men on the ticket were renamed without opposition. They were E. Myron Sands, superintendent of poultry and pet stock; Arthur R. Appleman Jr., traffic, policing and parking, and John F. Boyer, agriculture.

All of the posts on the ticket were for two year terms but audi-

(Continued on Page Five)

ADMIT ONE
BLOOMSBURG FAIR
Sept. 24 to 28, 1957
Est. Price 50c
Local Tax 5c
TOTAL..... 55c
000147
NATIONAL TICKET CO., SHAMOKIN, PA.

EACH MEMBER TO GET PASS FOR WEEK

(Continued from Page One)

each.

Mordan thanked the Red Cross, Boy Scouts and all who had a part in the success of the 1956 exposition.

Amendments

Correspondence was read with regard to the proposed amendment requiring those holding office for two successive terms to be out a year before they could resume.

Harry E. Cole had made the proposal at the 1956 meeting and at that time was informed it would have to be presented a certain period prior to a meeting and would have to have the signature of at lease fifty members.

This proposal was presented for action but held the request that it be put on the ballot. The by-laws provide such proposals be acted upon by the membership at the annual meeting. Cole was so informed. He then wrote a letter asking it be withdrawn. The solicitor advised it be acted upon at the session.

Mordan explained that inasmuch as all officers, except auditors, are elected for two-year terms, it would be necessary, if the amendment were enacted, for most office holders to be out for two years if they wanted to return to the same posts they had held.

It looked as though the proposal would die for lack of a motion but it was then brought before the membership on motion of Harry Girton and Frank Kisner and defeated by a substantial majority.

The board proposed an amendment whereby transfers of memberships would be possible at any time except from December 1 to following the annual meeting. Previously it was also impossible to make transfers from September 1 to November 1. Mordan said the board felt it was an unnecessary inconvenience to the membership to not take care of transfers from September 1 to November 1 and asked this stipulation be deleted from the by-laws. This motion passed without dissent.

President's Address

Mordan asserted the board appeared humble before the membership. He said it had taken such actions as it deemed to the best interests of the Fair and then proceeded to give the point of view of the officials.

Some members, he said, regarded the balance at hand, a quarter million dollars, exceedingly large. He pointed out the plant owned by the association is one which he does not believe could be replaced for two million dollars. He said it takes $100,000 to $150,000 to open a fair and that if there should be two or three years of poor weather the balance at hand would be absorbed. He also commented the replacement of the wooden buildings now on the grounds would require more than the surplus.

He mentioned that York, one of the healthiest of the state fairs, had constructed a building for $360,000, and had to borrow to take care of the project.

Concessions

The Fair during the past year did not raise the price of concessions rentals but did not give the concessions personnel all the tickets they wanted.

He quoted from reports on attendance and observed there were more people at the Bloomsburg Fair than at York but that our concessions fees were around $64,000 as against $143,000 at York and at the latter fair there was also more than $10,000 collected from concessions people for tickets.

Prior to last year there was a concessions admission ticket issued for each $10 paid for space. This resulted in some having more tickets than they needed and he said there was knowledge of the additional tickets being given away or sold. Last year one ticket was given for each concession. He said the board was continuing to study the program, which does not include churches and fraternal groups.

He pointed out that while the by-laws require the annual meeting be the third Saturday in January the election could be held later. He said this could be at the Fair Grounds, where there is plenty of parking space, a week after the election or at any time the membership desired. Such a program would give members an opportunity to mingle with candidates at the meeting.

Charles Sneidman said the association is large enough it could have an all-day meeting at the Fair Grounds and provide something to eat. Mordan pointed out such a program would require heating equipment for one of the buildings. No action was taken to change the election plan.

No Change in Concessions

Henry Stetler presented a motion there be a concessions ticket issued for each $10 paid for space as was the practice prior to 1956.

Mordan said there were few complaints of the plan of last year. He spoke of the carnival rental increasing from $8,000 in 1952 to $12,000 last year and that there were several bidders for that privilege.

In answer to a question by Carl H. Fleckenstine, Shipman explained if a church paid $300 for a dining hall privilege it would receive a single admission ticket for each dollar which amounted to 150 tickets.

There was a discussion of how concessions rates here compared with other big fairs. It was stated they are much less here. Mordan said frontage at some expositions is $10 to $15 a foot and he was told by one church at Reading that it paid $1,200 for accommodations such as are available here for $300.

Fleckenstine said he knew there had been some abuse of concessions tickets here and suggested maybe they should give one ticket for each $25 rather than for each $10 as had been done prior to last year. Mordan said the board will endeavor to secure a suitable setup prior to the '57 Fair.

Harley Glass said he wasn't making a special plea for more concessions tickets but wanted as many as any other secured and said he knew of one who had received five last year. Mordan said he did not know of that situation but did know that in some hardship cases as many as two had been given. He said he recognized this as wrong and something that had been done when officials were busy and hard pressed with many duties.

Fleckenstine then presented an amendment to Stetler's motion that there be one concessions ticket granted for each $25 paid. Victor Ohl wanted to know if this would change the current policy with regard to churches and was told it would not.

Charles Sneidman said he knew of one concessions man who paid $350 for his privilege and had only three personnel. Under Fleckenstine's proposal that man would get 15 passes.

Mordan said the motion would be presented and expressed the belief if it didn't pass the membership had sufficient confidence in its officers to let them work it out. He said certainly Bloomsburg is not overcharging and took care of customers although often outsiders offer more for the same space.

The motion was put and roared down. So the concessions ticket handling will remain with the officers.

AMONG 1,074 WHO VOTED



Shown above (at left) are two of the 1,074 members of the Columbia county Fair Association who voted at the election here Saturday, Norman W. Hoffman and Charles M. Evans. At the right is one of the candidates, L. A. (Pat) Zimmer. The member of the election board facing the cameras is Andrew Shaffer. (Morning Press Photo)

SHIPMAN, PUGH WHITENIGHT WIN

(Continued from Page One)

tor. The term of that office is for one year and renamed without opposition were H. Max Pennington, G. Edward Deily and J. Harold McMahan.

The vote throughout the six hours the polls were open at the court house — 8 a.m. to 2 p.m.— was steady. It was almost 200 larger than a year ago when there were also some keen contests, but it was under the record. Officials said more than 1,100 votes have been cast in an election.

The board which made the count and gave the report at 8:30 o'clock Saturday evening was composed of Andrew Shaffer, Walter Richenderfer, Hurl Hess, R. H. Learn, Frank Savits, Harold H. Hidlay and Mac Johnson.

Membership Ticket for Week

Bowman then spoke of the fact members get a car pass good for the week and six individual admission tickets. He suggested each member also get a pass good for the week, as the car pass is, and then have the six single admissions for the member's family. This passed with 62 in favor and only a few opposed.

C. Earl Shaffer said inasmuch as some of the salaries of officers had been increased "don't you think the pay for the help should also be increased?" Mordan said the officers had that in mind for a number of years but hadn't done anything.

To Built New Lavatory

Mordan said improvements for next year call for the construction of a large lavatory on the west end of the grounds.

Bowman presented his motion with regard to parimutuels. He said that was coming to the state some of these years and if it came it would probably come to Bloomsburg.

He said if that is so then there would probably be meetings other than Fair time and the privilege might be sold to an outside group. His motion was that no agreement be made without the approval of the entire membership.

Mordan said it would cost a million dollars to construct a racing plant to meet requirements. He said a new track would have to be built and banked. New entrances would have to be constructed. Tote boards would have to be installed. He said if betting ever was legalized in the state he believed there would be tracks approved in the Philadelphia and Pittsburgh areas and possibly around Scranton but he said he did not think there was enough population around here for a track to ever be sanctioned.

He said he would accept the motion but was confident no Bloomsburg board would ever rent out such a privilege without membership sanction. There was no second to the motion and shortly thereafter the session adjourned until the report of the election board which was received about 9:30 Saturday evening.

NO. NAME
Bloom Fair Meeting
Jan. 19-1957

Office of HARRY MAGEE

To: Kitty Kahler

Dept: Hazleton, Pa. Date: August 22, 1958

SUBJECT: Hammond at Fair this year

This year we intend making a change at the fair exhibit with the Hammond set-up in that the organ and the speakers will be in the mill exhibit and there we will place 40 seats and put the organ down in front with the thought we would use Bill Strang for the routine carrying of the ball on the organ during the day and at night if at all possible would like to have guest organists. I am not familiar with what would be a fair remuneration for the visitation. For example: I had in mind Freddie Houser, yourself, and others. Locally we have several organists in Bloomsburg and probably could get them -

Bill Housel = Arnold Wagner = Edwin Skinner

Have you any ideas on it as I would be most appreciative of assistance along this line.

Yours,
HLM

r

Office of HARRY MAGEE

To: Bibby

Dept: Woodville, Pa. Date: August 29, 1958

SUBJECT: Fair Week

Assure you the reservations will be made at the Bar M as you request for Fair week for Bob and Bibby. I am enclosing their fair paper which may give you some ideas of what is in store for you so that you can make your plans.

We will get extra tickets since it is rather indefinite as to which dates you will be here for the night show. The infield reservations for the Monster is progressing nicely, however, the Fair Board has buttoned up on all passes which has been noticeable from the exhibitors in that some are not even bothering to pick up their former spaces this year because of the increase in frontage and also the lack of passes available, however, I am quite sure my passes will come through as requested.

Best personal regards.

Sincerely,
HARRY

r
Mrs. Robert Price
Social Service Dept., Woodville State Hospital, Woodville, Pa.

Office of HARRY MAGEE

To: Kitty Kohler

Dept: Hazleton, Pa.

Date: August 22, 1958

SUBJECT: Fair Tickets

Fair this year is the week of the 22nd - what tickets will you require?

Also Victor Diehm?

Yours,
HLM

Office of HARRY MAGEE

To: Bibby

Dept: Woodville, Pa.

Date: August 29, 1958

SUBJECT: Fair Week

Assure you the reservations will be made at the Bar M as you request for Fair week for Bob and Bibby. I am enclosing their fair paper which may give you some ideas of what is in store for you so that you can make your plans.

We will get extra tickets since it is rather indefinite as to which dates you will be here for the night show. The infield reservations for the Monster is progressing nicely, however, the Fair Board has buttoned up on all passes which has been noticeable from the exhibitors in that some are not even bothering to pick up their former spaces this year because of the increase in frontage and also the lack of passes available, however, I am quite sure my passes will come through as requested.

Best personal regards.

Sincerely,
HARRY

r
Mrs. Robert Price
Social Service Dept., Woodville State Hospital, Woodville, Pa.

Dept: Hazleton, Pa. Date: August 22, 1958

SUBJECT: Hammond at Fair this year

This year we intend making a change at t
set-up in that the organ
there we

May 24th 58

Dear Harry

Have recently received the copy of your "City Cousin bulletin" and enjoyed all, plus the news bits content.

I do hope to attend the fair, and as always I eagerly look forward to the occasion with enthusiasms We have contrived and finagled our vacation time to coincide both with the schedule of Fair week and Bob's schedule. Again this year he will be teaching a course at Berks County's Tri School on the 20th and 21st and we begin our week-(5 days) of vacation on Monday the 23rd. Most assuredly we look forward to attending Fair and do hope we too may have a place to sleep?

At the moment are plans are somewhat undecided and I don't know just when we may be heading into Bloomsburg. No doubt we'll have a visit or two to make in the Berks County area but I know Bob will be impatient to get to Bloomsburg and of course any resistance on my part is a bit weak! You can be certain that we will definitely be there for the Friday nite show and

do appreciate your thoughtfulness as to reservations. We'll be happy to accept the costs of reserved seats and will take up the subject later, or be happy to mail a check for our seats.

I do so much hope to go to the track with the monster or whatever the conveyance for Saturday's races. This year I shall be more cautious with the liquids I consume.

Is there any program schedule issued as to what events occurr on what days? If so could I have one?

What's news and new with you these days? Are your feelings O Kay & still slowed some? Are you on any new treatment or medications?

Hope that the Mr. T stuff has subsided enough that you can be again relaxed and enjoying life and not need to be restricted too much.

I do always enjoy hearing from you and I must say you don't like a person with lengthy letters. They are surely brief and concise, like a letter to a member of a stock holders group; but always with finesse.

..

Thanks again so much, and here's
to looking forward to seeing you again
soon.

Love Sincerely
The Price's

Children's Aid Society of Pennsylvania
311 South Juniper Street—Kingsley 6-2700
Philadelphia 7, Pa.

OFFICERS AND DIRECTORS
ROBERT M. LANDIS, ESQ.
PRESIDENT
MRS. FRANK L. PATTERSON, JR.
MRS. WILLIAM B. WALKER
MORRIS S. EMORY
VICE-PRESIDENTS
MAXFIELD D. BROWN
TREASURER
PHILIP L. LEE
ASSISTANT TREASURER
MRS. ARVID ANDERSON
HAMILTON CARSTENSEN
MRS. GEORGE H. CLARK
MRS. MAURICE C. CLOTHIER
WILLIAM T. COLEMAN
MRS. WAY CROWNINSHIELD
MRS. WILLIAM P. GEST
MISS LILLIAN GEST
MRS. H. P. HERKIN
R. BLAIR LEE
LEWIS M. LEMMON, JR.
MISS ELIZABETH MARIS
HERBERT MORRIS
MRS. ARTHUR MOTT
F. GORDON ROBINSON
MRS. CLIVE SPEAR
MRS. LEWIS STAUFFER
J. STOKLEY TOWNSEND
MRS. MICHAEL H. TROTTER
STANLEY R. TAYLOR
PHILIP WALKER, JR.
MRS. WILLIAM WOOD, JR.
J. HENRY WOOLSTON
J. RICHARD WILLIAMS, JR.
MRS. CHARLES WILCOX

September 8, 1958

Dear Emeline:

Assure you it will be satisfactory for you to come up on Thursday night, September 25th, and go directly to the Bar M and I am enclosing herewith the Russwin key for your use while there. After you return home mail this key back to me as this series of locks will be discontinued shortly after the first of the month as we are putting in what is known as the Best System of Locks.

Delighted you enjoy being at the Bar M and I will attempt to place some refreshment there for your use prior to your arrival.

You should arrange to have all your suppers while you are in Bloomsburg at the Shop as we have Open House during the early part of the evening during Fair Week. You will possibly miss it on Thursday night, however, plan on Friday and Saturday if at all possible.

I am enclosing herewith the tickets for the night show.

Sincerely,

r-enclosures

Miss Emeling Johnson
Children's Aid Society of Pennsylvania
311 South Juniper Street
Philadelphia 7, Pa.

A RED FEATHER SERVICE OF YOUR COMMUNITY CHEST
Member Child Welfare League of America

Children's Aid Society of Pennsylvania

311 South Juniper Street—KIngsley 6-2990
Philadelphia 7, Pa.

OFFICERS AND DIRECTORS

Robert M. Landis, Esq.
President

Mrs. Frank L. Patterson, Jr.
Mrs. William B. Walker
Morris S. Emory
Vice-Presidents

Moreau D. Brown
Treasurer

Philip L. Lee
Assistant Treasurer

Mrs. Arvid Anderson
Hans L. Carstensen
Mrs. George R. Clark
Mrs. Maurice C. Clifford
William T. Coleman, Esq.
Mrs. Ray Druckenmiller
Mrs. William F. Geigle
Miss Lillian Gest
Mrs. H. P. Haskin
P. Blair Lee
Lewis N. Lukens, Jr.
Miss Elizabeth Madeira
Norbert Markus
Mrs. Arthur Maritz
F. Eugene Newbold
Mrs. James Oram
Mrs. Leighton Scott
S. Stoney Simons
James W. Stoudt
Mrs. Wilbur H. Strickland
Robert E.L. Taylor
Philip Wallis, Esq.
Mrs. William White, Jr.
W. Beaumont Whitney, II
J. Peter Williams, Esq.
Mrs. Charles Willing

Dr. Elizabeth A. Lawder
Executive Director

September 4, 1958

Dear Harry:

Thanks for the nice letter. We'll be very glad to see you again and am looking forward to the wonderful time we always have in Bloomsburg.

Would it be okey if we came up Thursday night, Sept. 25th Harry? Then we could spend all day Friday out at the Bar M before going to the show Friday evening. It may sound crazy to you, but we always have such fun out there and would so enjoy this little extra time. It would actually add another day to our visit.

If it is okey would you either mail us a key or tell us where we could pick it up. We wouldn't get there much before 10 p.m. Thursday night and the Shop would be closed by then I imagine.

I hope you wont think this an imposition and if it is not possible we will certainly understand. The idea sounded so good to the five of us that we thought we'd ask anyway.

Cordially,
Emeline
Emeline Johnson

A RED FEATHER SERVICE OF YOUR COMMUNITY CHEST
Member Child Welfare League of America

Office of HARRY MAGEE

To: Bibby

Dept: Woodville, Pa. Date: Sept. 15, 1958

SUBJECT: Fair

Received your nice letter enclosing the key and copy of letter to Emeline Johnson. Those items were yours as this was merely a copy of my letter to Emeline Johnson so you would be notified they would be at the Bar M also.

I am returning both to you, and will be very glad to see you when you come up for the fair.

Yours,
HLM

r-enclosures

May 22, 1958

J. WESLEY KNOHR:

In response to your notes of the 20th and 21st:

1. FAIR EXHIBIT: We are again having the fair exhibit although we have materially cut down on the expense in that we are using the same set-up as last year with minor changes, details which have not yet been concluded, but likely will be sometime in June, and again this will be under Bill Rutter, so you will be perfectly in order to have the program refer to the exhibit as you did last year.

2. ELKS: Appreciation and Office Parties - suggest you drop Bill Rutter a note cancelling out the dates that we had set on our calendar for the two parties which as you are well aware have been given up for the year 1958, however, may I suggest you choose two comparable dates for 1959 reserving them, which I am quite sure we will be happy to give you and since I have done this work through Bill, might I suggest you deal directly with him.

3. SALLY PENNINGTON: I am dropping Sally a note saying we can use her for half a day and that is about all we will need her for at the Sunken Heights trailer office.

Yours,
HLM

r
cc Bill Rutter

May 22, 1958

J. WESLEY KNOKR:

In response to your notes of the 20th and 21st:

1. FAIR EXHIBIT: We are again having the fair exhibit although we have materially cut down on the expense in that we are using the same set-up as last year with minor changes, details which have not yet been concluded, but likely will be sometime in June, and again this will be under Bill Rutter, so you will be perfectly in order to have the program refer to the exhibit as you did last year.

2. ELKS: Appreciation and Office Parties - suggest you drop Bill Rutter a note cancelling out the dates that we had set on our calendar for the two parties which as you are well aware have been given up for the year 1958, however, may I suggest you choose two comparable dates for 1959 reserving them, which I am quite sure we will be happy to give you and since I have done this work through Bill, might I suggest you deal directly with him.

3. SALLY PENNINGTON: I am dropping Sally a note saying we can use her for half a day and that is about all we will need her for at the Sunken Heights trailer office.

Yours,
HLM

cc Bill Rutter

Dear Harry

I have received the fair tickets recently sent and much thanks for your trouble. In the same envelope I received the enclosed letter and am returning it to you promptly since apparently it isn't mine. We hope it will reach Miss Johnson.

I don't doubt you must be quite busy with fair week so near, I sincerely hope things don't become too hectic.

May 22, 1958

J. WESLEY KNOKR:

In response to your notes of the 20th and 21st:

1. FAIR EXHIBIT: We are again having the fair exhibit although we have materially cut down on the expense in that we are using the same set-up as last year with minor changes, details which have not yet been concluded, but likely will be sometime in June, and again this will be under Bill Rutter, so you will be perfectly in order to have the program refer to the exhibit as you did last year.

2. ELKS: Appreciation and Office Parties - suggest you drop Bill Rutter a note cancelling out the dates that we had set on our calender for the two parties which as you are well aware have been given up for the year 1958, however, may I suggest you choose two comparable dates for 1959 reserving them, which I am quite sure we will be happy to give you and since I have done this work through Bill, might I suggest you deal directly with him.

3. SALLY PENNINGTON: I am dropping Sally a note saying we can use her for half a day and that is about all we will need her for at the Sunken Heights trailer office.

Yours,

HLM

cc Bill Rutter

I'm very happy to know Monster is getting groomed and primed for the occasion.

It is very cold here these days, this morning the temp is 40 and a heavy fog in the valley where we live, this clime promotes juicy and painful sinuses. I know it's causing Bob much discomfort with his arthritis.

Our best to you and we look forward to seeing you. Again I appreciate the tickets and will remember to reimburse you.

May 22, 1958

J. WESLEY KNOKE:

In response to your notes of the 20th and 21st:

1. FAIR EXHIBIT: We are again having the fair exhibit although we have materially cut down on the expense in that we are using the same set-up as last year with minor changes, details which have not yet been concluded, but likely will be sometime in June, and again this will be under Bill Rutter, so you will be perfectly in order to have the program refer to the exhibit as you did last year.

2. ELKS: Appreciation and Office Parties - suggest you drop Bill Rutter a note cancelling out the dates that we had set on our calendar for the two parties which as you are well aware have been given up for the year 1958, however, may I suggest you choose two comparable dates for 1959 reserving them, which I am quite sure we will be happy to give you and since I have done this work through Bill, might I suggest you deal directly with him.

3. SALLY PENNINGTON: I am dropping Sally a note saying we can use her for half a day and that is about all we will need her for at the Sunken Heights trailer office.

Yours,

HLM

cc Bill Rutter

Until sometime the week of the 22nd—
Say Ha-gare!
Seems that we'd better get to the M. rather early & be able to nail down a spot to sleep! Hub

Ever Yours
"Bibby"

BLOOMSBURG FAIR

P. O. Box 479, Bloomsburg, Pennsylvania

PRESIDENT
Maynard P. Mordan

VICE PRESIDENT
Cortez C. Hartman

SECRETARY
J. Howard Deily

TREASURER
O. E. Shipman

SUPT. CONCESSIONS
M. Paul Whitenight

Five Days . . . Six Nights

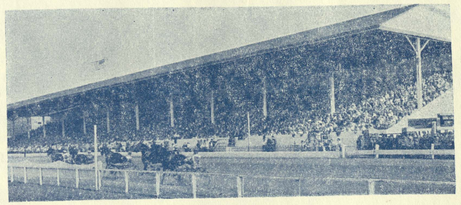

SUPT. PARKING-POLICE
A. R. Appleman, Jr.

SUPT. AGRICULTURE
John F. Boyer

SUPT. LIVESTOCK
J. Fred Giger

SUPT. GRANDSTAND
Cortez C. Hartman

SUPT. ARTS, CRAFTS, IND.
George R. Pugh

SUPT. POULTRY-PET STOCK
E. Myron Sands

SUPT. FLOWER SHOW
James C. Strading

SUPT. TICKET TAKERS
L. A. Zimmer

Telephone STerling 4-4949

July 22, 1958

Mr Harry Magee Pres.
Magee Carpet Co.
Bloomsburg Pa.

Dear Harry:

We have finally completed arrangements whereby we are going to use the town ambulance at the Fair, however we will be more than glad for you to bring your ambulance on Saturday.

This year we are going to use tickets for admittance to the infield on Sat. If you will send to me personally yuur needs for that day I will see that you receive same.

Sincerely,
Maynard P. Mordan
Maynard P. Mordan

SEPTEMBER 22 - 23 - 24 - 25 - 26 - 27, 1958

July 28, 1958

Maynard Mordan, President
Bloomsburg Fair Association
Bloomsburg, Penna.

Dear Maynard:

I believe you are very wise to agree to use the Town ambulances during the horse racing program at your fair this year. Also the local fire companies to cover Saturday's auto races, and as a result we of course will not show.

Arrangements are being made with our Chief Nurse of our Dispensary, Mrs. Betty Jean Miller, to have our ambulance in attendance on Saturday afternoon only.

I assume Bob Williams has made arrangements with someone in your organization for the transmission from the Broadcasting Monster for the various races in accordance with his understanding that he has had with you. Am also of the belief that Bob will contact someone in your organization for the necessary infield tickets for admittance for the Monster and crew.

Thanks for the courtesy of admitting me to the infield on Saturday, at which time I will in all probability bring with me two doctors which has been the practice over the years. The number of tickets I will need for that day, including the doctors, should run approximately twenty, which is high but gambling on the most, and also they may decide to bring the wife along.

This morning Claude May dropped in to inquire the possibility of securing sufficient clay from the Bog for the banking of several of the turns on the race track, thinking he might need somewheres between 1000 and 1500 loads, stating at the time, however, he had not cleared it with you. I told him since time was important I would arrange with Paul Knorr to go out with him with our map in order to find out whether or not the clay is in our property as we had disposed of at least one section of the Bog, taking clay to make several tennis courts

courts in years gone by and some years ago I recall the Fair Association also took some from that particular area.

You realize, of course, this clay isn't as good as what you should have but anything to help you out we will be glad to work with you as no doubt you are interested in securing this clay prior to the opening of the 1958 Fair.

Since I will have to clear the acquiring of this clay from mill property I will have to take it up with our Advisory Board. I believe if we can make some kind of arrangement whereby a credit is established against our space over there that it would be by far the best arrangement rather than the actual conveyance of cash. Would this be satisfactory to you and your board, provided we find the clay, and that you desire a quantity of it?

Yours very truly,

r
cc Knorr, Williams, Miller

July 29, 1958

Dear Harry:

Each year we make arrangements with the Fair Association that on Saturday at the auto races we take the big Monster in the infield and this year the Board is handing out passes only for entrance to the infield. I would like very much to have you go along on this race safari, however, the Board offers no remuneration for any services performed. Accordingly, if you are available that day and would like to take in the races from the infield, together with your wife, I would be very glad to have you at the Shop at 11:45 for a brief snack.

If that isn't convenient park your car at the Shop and walk over.

Sincerely,

r

Dr. Harry Hoffman
Bloomsburg, Pa.

H. P. HOFFMAN, M. D.
9 WEST FORK STREET
BLOOMSBURG, PENNA.

Mr Harry L. Magee
Box 150
Bloomsburg Pa

July 29, 1958

Dear Fred:

Each year we make arrangements with the Fair Association that on Saturday at the auto races we take the big Monster in the infield and this year the Board is handing out passes only for entrance to the infield.

I would like very much to have you go along on this race safari, however, the Board offers no remuneration for any services performed. Accordingly, if you are available that day and would like to take in the races from the infield, together with your wife, I would be very glad tohave you at the Shop at 11:45 for a brief snack. If that isn't convenient park your car at the Shop and walk over.

Sincerely,

r

Dr. Fred Reese
Bloomsburg Pa.

H. P. HOFFMAN, M. D.
9 WEST FIFTH STREET
BLOOMSBURG, PENNA.

7-31-5F

Mr Harry L Magee
Box 150
Bloomsburg Pa

Dear Harry,

Joyce and I will be glad to join the Safaris to the races and will meet you at the shop on the scheduled hour. I sincerely hope my services will not be required. Thank you for thinking of us.

Sincerely
H.

Memo

8-25-58

From
LEON LAWTON

To James Nagel

all carpet was moved out of fair ground by 12 noon Sat aug 23rd. Some T lots of lifting yarn still remains. where do we move yarn.

C. H. Nagel ✓
R. E. Hartman
M. W. Hoffman.

THE MAGEE CARPET CO.
BLOOMSBURG, PA.

BLOOMSBURG
PENNSYLVANIA

FAIR

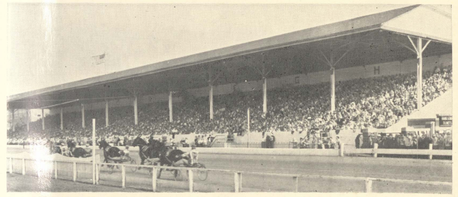

PREMIUM LIST
1958

DAY AND NIGHT
September 22, 23, 24, 25, 26, 27

BLOOMSBURG FAIR TELEPHONES 1958

ARTS & CRAFTS OFFICE	STA-6371
BEN WEISS BINGO	STA-6190
BOARD OF DIRECTORS FAIR	STA-6350
CONCESSIONS OFFICE	STA-5240
CONRAD, THERON D. & CO.	STA-5370
GRAND STAND TICKET OFFICE	STA-0707
HOMELITE CORP. - A. J. BOX & SON	STA-5182
MAGEE CARPET INDUSTRIAL EXHIBIT	STA-5250
MC VEY FURNITURE CO.	STA-6362
RED CROSS OFFICE	STA-6950
ST. COLUMBIA'S CHURCH	STA-6362
SECRETARY'S OFFICE	STA-1949
REITHOFFER SHOWS MAIN	STA-6252
REITHOFFER SHOWS #2	STA-9963
WCNR INFORMATION MAIN OFFICE	STA-5340
WHIM RADIO, BOOTH	STA-5190
WHIM TV, BOOTH	STA-4340
WHIM ASSOC. PRESS NEWS	STA-5190
HORTICULTURAL BLDG.	STA-9927
HORTICULTURAL BLDG.	STA-9945
HORTICULTURAL BLDG.	STA-9964
HORTICULTURAL BLDG.	STA-9985
FAIR ASSN. CARNIVAL GROUNDS	STA-9868
FAIR ASSN. CARNIVAL GROUNDS	STA-9991
FAIR ASSN. NEW EXHIBITION BLDG.	STA-9899
FAIR ASSN. ARTS & CRAFTS	STA-9875
FAIR ASSN. CATTLE SUPERINTENDENT	STA-9856
FAIR ASSN. STAGE	STA-9807
FAIR ASSN. STABLES	STA-9980
FAIR ASSN. POULTRY EXHIBIT	STA-9958
FAIR ASSN. GRAND STAND BASEMENT	STA-9917
FAIR ASSN. SCHOOL EXHIBIT	STA-9858
FAIR ASSN. SCHOOL EXHIBIT	STA-9897
FAIR ASSN. RACING SECRETARY	STA-9853
FAIR ASSN. JUDGING ARENA	STA-9942
FAIR ASSN. EAST END GRAND STAND	STA-9834
FAIR ASSN. EAST END GRAND STAND	STA-9885
FAIR ASSN. EAST MIDWAY - POLE 6	STA-9882

Memo

8-25-

From

LEON LAW

To James Magee

all carpet was move
out of fair ground
by 12 noon Sat aug
Some T lots of Infty
yarn still remains
where do we move

c: H L Magee ✓
R. E Hartman
N. W Hoffman.

THE MAGEE CARPET CO.
BLOOMSBURG, PA.

LIST OF PREMIUMS

RULES AND REGULATIONS

104th Annual Fair

OF THE COLUMBIA COUNTY AGRICULTURAL, HORTICULTURAL AND MECHANICAL ASSOCIATION

TO BE HELD AT

BLOOMSBURG, PENNSYLVANIA

MONDAY (4 P.M.) — TUESDAY — WEDNESDAY
THURSDAY — FRIDAY — SATURDAY
SEPTEMBER 22nd THRU 27th, 1958

DAY AND NIGHT

BLOOMSBURG FAIR TELEPHONES 1958

ARTS & CRAFTS OFFICE	ST4-6371
BEN WEISS BINGO	ST4-6190
BOARD OF DIRECTORS FAIR	ST4-6350
CONCESSIONS OFFICE	ST4-5240
CONRAD, THERON D. & CO.	ST4-5370
GRAND STAND TICKET OFFICE	ST4-0707
HOMELITE CORP. -A. J. ECK & SON	ST4-5182
MAGEE CARPET INDUSTRIAL EXHIBIT	ST4-5250
MC VEY FURNITURE CO.	ST4-6342
RED CROSS OFFICE	ST4-6250
ST. COLUMBIA'S CHURCH	ST4-6362
SECRETARY'S OFFICE	ST4-4949
REITHOFFER SHOWS MAIN	ST4-6252
REITHOFFER SHOWS #2	ST4-9963
WCNR INFORMATION MAIN OFFICE	ST4-5340
WHLM RADIO, BOOTH	ST4-5190
WHLM TWO IO, BOOTH	ST4-6340
WHLM ASSOC. PRESS NEWS	ST4-5190
HORTICULTURAL BLDG.	ST4-9927
HORTICULTURAL BLDG.	ST4-9945
HORTICULTURAL BLDG.	ST4-9956
HORTICULTURAL BLDG.	ST4-9985
FAIR ASSN. CARNIVAL GROUNDS	ST4-9848
FAIR ASSN. CARNIVAL GROUNDS	ST4-9994
FAIR ASSN. NEW EXHIBITION BLDG.	ST4-9899
FAIR ASSN. ARTS & CRAFTS	ST4-9875
FAIR ASSN. CATTLE SUPERINTENDENT	ST4-9856
FAIR ASSN. STAGE	ST4-9807
FAIR ASSN. STABLES	ST4-9980
FAIR ASSN. POULTRY EXHIBIT	ST4-9958
FAIR ASSN. GRAND STAND BASEMENT	ST4-9917
FAIR ASSN. SCHOOL EXHIBIT	ST4-9858
FAIR ASSN. SCHOOL EXHIBIT	ST4-9897
FAIR ASSN. RACING SECRETARY	ST4-9853
FAIR ASSN. JUDGING ARENA	ST4-9941
FAIR ASSN. EAST END GRAND STAND	ST4-9834
FAIR ASSN. EAST END GRAND STAND	ST4-9885
FAIR ASSN. EAST MIDEAY - POLE 6	ST4-9881

Memo 8-25-

From

LEON LAW

To James magee
all carpet was mov
out of fair ground
by 12 noon Sat aft
Some 7 lots of lift
yarn still remain
where do we move

c: H & magee
R. C Hartman
M. W Hoffman.

THE MAGEE CARPET CO.
BLOOMSBURG, PA.

OFFICERS

PRESIDENT

MAYNARD P. MORDAN ..... R. D. 2, Bloomsburg, Pa.

VICE-PRESIDENT

CORTEZ C. HARTMAN ..... R. D. 5, Bloomsburg, Pa.

SECRETARY

J. HOWARD DEILY ..... 518 W. 3rd St., Bloomsburg, Pa.

TREASURER

O. EVANS SHIPMAN .... 606 W. Main St., Bloomsburg, Pa.

SUPERINTENDENT OF CONCESSIONS

M. PAUL WHITENIGHT .... 804 Market St., Bloomsburg, Pa.

DIRECTORS

Arthur R. Appleman, Jr. ..... 721 Iron St., Bloomsburg, Pa.
John F. Boyer ..... R. D. 1, Bloomsburg, Pa.
J. Fred Giger ..... R. D. 2, Bloomsburg, Pa.
Cortez C. Hartman ..... R. D. 5, Bloomsburg, Pa.
Geo. R. Pugh ..... 547 W. 3rd St., Bloomsburg, Pa.
E. Myron Sands ..... 980 W. Main St., Bloomsburg, Pa.
James C. Stradling ..... 401 E. 1st St., Bloomsburg, Pa.
L. A. (Pat) Zimmer ..... 358 W. Main St., Bloomsburg, Pa.

AUDITORS

H. Max Pennington ..... Bloomsburg, Pa.
G. Edward Deily ..... Bloomsburg, Pa.
J. Harold McMahan ..... Bloomsburg, Pa.

SUPERINTENDENTS OF DEPARTMENTS

A and B—Horses and Cattle ..... J. Fred Giger
C-C1—Sheep and Swine ..... J. Fred Giger
D—Poultry and Pet Stock ..... E. Myron Sands
E—Agriculture ..... John F. Boyer
F—Fruit ..... John F. Boyer
G—Home Making ..... John F. Boyer
H—Home Arts and Craft ..... Geo. R. Pugh
H-1—Hobby Show ..... Geo. R. Pugh
I—Flower Show ..... James C. Stradling
Farm Implements ..... M. Paul Whitenight
Racing ..... J. Howard Deily
Police ..... Arthur R. Appleman, Jr.
Parking ..... Arthur R. Appleman, Jr.
Privileges—Grounds and Building ..... M. Paul Whitenight
Supt. Ticket Collectors ..... L. A. Zimmer
Superintendent Grandstand Tickets ..... Cortez C. Hartman
Ticket Sellers ..... O. E. Shipman

RECEPTION COMMITTEE

Maynard P. Mordan, President

Paul D. Jacobs — Guy Mensch
Harry B. Correll — George M. Hock
Franklin P. Drumm — Carl H. Fleckenstine
Albert G. Naunas

Welcome To The 104th Fair . . .

NO EFFORT SPARED TO MAKE THIS YEAR'S FAIR THE GREATEST IN THE HISTORY OF THE ASSOCIATION

The Association has one of the most up-to-date concrete Grandstands in the State that will seat 6,000 persons. This year the management has made every effort to improve over the past and has secured for four days, a full racing program over one of the fastest half-mile tracte in the State, an open-air show creditable to the Fair and has done everything possible to make this year's Fair the greatest in the history of the Association.

It has been the aim of the management from the inception of the idea of holding a Bloomsburg Fair to conduct the same so as to meet the approval of the people that support it. Sometimes it is difficult to know just what the sentiment is of the body of people who make up the attendance at a Fair, regarding some features, and the management is always open to suggestions from anyone and with this thought in mind, the management feels that this year the Bloomsburg Fair will prove to be

A FAIR DIFFERENT FROM ANY OTHER

A FAIR DESERVING SUPPORT OF EVERYBODY

Predictions of a bright future have been freely expressed many times by people conversant with the history of like propositions, and it is pointed to you that a part of that future will commence Monday evening, September 22nd.

In organizing, equipping and providing all that was necessary to establish the Fair necessarily meant considerable work and in doing so errors might have been made, but at this time the management desires to announce that all that has been done was done with good intent, and with the cooperation of everybody to meet the future spoken above, there can be no doubt of the result. Success beyond any reasonable expectations will be for the future, and is today, the position of our Association.

TICKETS

Single Admission:
Day Time ..... 55c Including Tax
Night Time ..... 55c Including Tax
Children Under 14 Years ..... Free
NOTE—Grandstand Reserved Night Revue Tickets Will Admit Holder to Grounds After 8:30 P. M.

BLOOMSBURG FAIR TELEPHONES 1956

ARTS & CRAFTS OFFICE STh-6371
BEN VELIS BINGO STh-6190
BOARD OF DIRECTORS FAIR STh-6350
CONCESSIONS OFFICE STh-5240
CONRAD, THERON D. & CO. STh-5370
GRAND STAND TICKET OFFICE STh-0707
HOMELITE CORP. - A. J. ECK & SON STh-5182
MAGEE CARPET INDUSTRIAL EXHIBIT STh-5250
MC VEY FURNITURE CO. STh-5342
RED CROSS OFFICE STh-6250
ST. COLUMBIA'S CHURCH STh-6352
SECRETARY'S OFFICE STh-1949
REITHOFFER SHOWS MAIN STh-6252
REITHOFFER SHOWS #2 STh-9963
WCNR INFORMATION MAIN OFFICE STh-5340
WHIM RADIO, BOOTH STh-5190
WHIM (TV) TO, BOOTH STh-6340
WHIM ASSOC. PRESS NEWS STh-5190
HORTICULTURAL BLDG. STh-9927
HORTICULTURAL BLDG. STh-9945
HORTICULTURAL BLDG. STh-9956
HORTICULTURAL BLDG. STh-9985
FAIR ASSN. CARNIVAL GROUNDS STh-9848
FAIR ASSN. CARNIVAL GROUNDS STh-9994
FAIR ASSN. NEW EXHIBITION BLDG. STh-9899
FAIR ASSN. ARTS & CRAFTS STh-9875
FAIR ASSN. CATTLE SUPERINTENDENT STh-9856
FAIR ASSN. STAGE STh-9807
FAIR ASSN. STABLES STh-9980
FAIR ASSN. POULTRY EXHIBIT STh-9958
FAIR ASSN. GRAND STAND BASEMENT STh-9917
FAIR ASSN. SCHOOL EXHIBIT STh-9858
FAIR ASSN. SCHOOL EXHIBIT STh-9897
FAIR ASSN. RACING SECRETARY STh-9853
FAIR ASSN. JUDGING ARENA STh-9962
FAIR ASSN. EAST END GRAND STAND STh-9834
FAIR ASSN. EAST END GRAND STAND STh-9885
FAIR ASSN. EAST MIDWAY - POLE 6 STh-9861

Automobile Parking:
Day Time ..... No Tax—50c
Night Time ..... No Tax—50c

NOTE—Parking space furnished. Neither the Fair Association, its officers or agents will be responsible for any accident, loss or damage. Park at your own risk.

Delivery Wagons and Trucks:
For Week's Privilege $5.00

Three Children Days:
Tuesday, September 23—Columbia County.
Thursday, September 25—Counties of Northeast.
Friday, September 26—Counties of Southwest.
Teachers admitted Free upon proper identification from their schools.

GRANDSTAND

	Adm.	Tax Loc.	Tot.
Day and Night			
General Admission or Paddock	$ .59	$ .06	$ .65
Reserved Seats Day	1.36	.14	1.50
Reserved Seats Night	1.36	.14	1.50
Auto Races, All Reserved	2.73	.27	3.00
Auto Races, Paddock	1.36	.14	1.50

Chairs on Track, except Monday Night—$1.50

Vesper Services Sunday, September 21—6:30 P. M.

Mail for Grandstand Tickets to: Bloomsburg Fair, Bloomsburg, Pa., Cortez C. Hartman, P. O. Box 479.

To insure choice grandstand seats for the afternoon and nights you visit the Bloomsburg Fair, we suggest that you secure your seats early. Tickets may be purchased by mail. Mailing of tickets will start September 8, 1958. Tickets at the box office at the Fair Grounds commencing Monday, September 8, 1958, from 3 P. M. to 9 P. M. No telephone orders will be accepted until Monday, September 22, 1958. Mail orders will be filled in the order in which they are received. Address stamped envelope to Superintendent of Grandstand, Box 479, Bloomsburg, Pa., and the tickets for best seats available will be mailed to you. Make remittance payable to Bloomsburg Fair. Those who buy tickets by mail this year will be on next year's mailing list.

FREIGHT AND EXPRESS

Articles for exhibition may be sent to Bloomsburg Fair by freight or express, subject to Federal regulations and provided full charges are prepaid. The Association will pay no freight or express charges.

Consign your shipments to Bloomsburg Fair, Bloomsburg, Pa.

TELEPHONE

The Bell Telephone Company has two wires direct to the grounds. There will be a number of pay station booths for local and long distance calls.

MAIL

United States Post Office at the Fair Grounds — Main Fair Grounds Office. Stamps and stationery will be kept on sale for the accommodation of patrons.

RULES AND REGULATIONS

1. Competition open to the world except in cases otherwise specified.
2. All persons desiring to become exhibitors must secure exhibitor's check from the Secretary by payment of $1.00 which will be good for self and car Saturday only. Additional entry fee on livestock and poultry.
3. Minors can become exhibitors when their parents have exhibitor's checks.
4. All exhibits entered for competition must have been owned by the exhibitor at least sixty days previous to the Fair.
5. Fruit, grain, vegetables, flowers, etc., must have been owned by the exhibitor and all manufactured goods must have been made by the competitor.
6. No article or animal can compete for more than one premium except in trials of speed and specials.
7. Exhibitors of tools, implements, machinery and manufactured goods will give the name of the manufacturer as well as agent representing same.
8. All expenses of transportation and transfer to the space alloted must be paid by the owner or agent. The Association cordially invites implement dealers to exhibit their goods.
9. All articles on exhibition must be respected as private property and any person detected in purloining or injuring them will be dealt with according to law.
10. This Association assumes no responsibility in case of loss or damage to stock or other exhibit from any cause, nor shall the Association be responsible for any accident which may occur to or by reason of any animal exhibited. Privilege renter and exhibitors must conduct their business or exhibit in such a way that the public shall not be liable to injury. In case anyone is injured, the privilege renter or exhibitor shall assume all responsibility therefore, and shall indemnify the Association for any and all expenses occasioned by such an accident or injury.
11. Exhibitors are required to give personal attention to their property and animals and at the close of the Exposition to see to their removal; only on this condition are entries received and the Association will not assume any liability for personal injury sustained by any person entering the ground. All persons renting privileges upon the grounds

Memo 8-25-
From
LEON LAW
To James Magee
all carpet was mov
out of fair ground
by 12 noon. Let any
Some 7 lots of left
yarn still remain
where do we move
C. H. Magee
R. C. Hartman
N. W. Hoffman.
THE MAGEE CARPET CO.
BLOOMSBURG, PA.

BLOOMSBURG FAIR TELEPHONES 1958

ARTS & CRAFTS OFFICE	STA-6371
BEN HEISS BINGO	STA-6190
BOARD OF DIRECTORS FAIR	STA-6350
CONCESSIONS OFFICE	STA-5240
CONRAD, THERON D. & CO.	STA-5370
GRAND STAND TICKET OFFICE	STA-0707
HOMELITE CORP. - A. J. ECK & SON	STA-5182
MAGEE CARPET INDUSTRIAL EXHIBIT	STA-5250
MC VEY FURNITURE CO.	STA-6342
RED CROSS OFFICE	STA-6250
ST. COLUMBIA'S CHURCH	STA-6362
SECRETARY'S OFFICE	STA-1949
REITHOFFER SHOWS MAIN	STA-6252
REITHOFFER SHOWS #2	STA-9963
WCNR INFORMATION MAIN OFFICE	STA-5300
WHIM RADIO, BOOTH	STA-5190
WHIM TV NO. BOOTH	STA-6340
WHIM ASSOC. PRESS NEWS	STA-5190
HORTICULTURAL BLDG.	STA-9947
HORTICULTURAL BLDG.	STA-9945
HORTICULTURAL BLDG.	STA-9956
HORTICULTURAL BLDG.	STA-9985
FAIR ASSN. CARNIVAL GROUNDS	STA-9848
FAIR ASSN. CARNIVAL GROUNDS	STA-9994
FAIR ASSN. NEW EXHIBITION BLDG.	STA-9899
FAIR ASSN. ARTS & CRAFTS	STA-9875
FAIR ASSN. CATTLE SUPERINTENDENT	STA-9856
FAIR ASSN. STAGE	STA-9807
FAIR ASSN. STABLES	STA-9980
FAIR ASSN. POULTRY EXHIBIT	STA-9958
FAIR ASSN. GRAND STAND BASEMENT	STA-9917
FAIR ASSN. SCHOOL EXHIBIT	STA-9858
FAIR ASSN. SCHOOL EXHIBIT	STA-9897
FAIR ASSN. RACING SECRETARY	STA-9853
FAIR ASSN. JUDGING ARENA	STA-9961
FAIR ASSN. EAST END GRAND STAND	STA-9834
FAIR ASSN. EAST END GRAND STAND	STA-9885
FAIR ASSN. EAST MIDWAY - POLE 6	STA-9861

Memo 8-25-

From

LEON LA

To James Magee
all carpet was mo
out of fair ground
by 12 noon. Let any
Some T lots of left
yarn still remain
where do we move

c: H & Magee
R. E Hartman
N. W Hoffman.

THE MAGEE CARPET CO.
BLOOMSBURG, PA.

and all exhibitors of livestock, machinery, etc., must so attend to their removal as the Association will not assume their duplicate cards to the Superintendent in charge before attempting to remove their property.

12. Exhibitors in Departments A and B must be present on day judged at 9 A. M. to show their stock in the ring provided when being judged.
13. A penalty will be imposed on exhibitors who knowingly exhibit diseased stock or poultry.
14. A license to vend goods and wares, or to give exhibitions on the ground during the Fair will be granted by the Superintendent of Privileges upon payment of such fees as may be determined and without such license no person shall be permitted to give an exhibition for personal profit, or expose any article for sale on the grounds.
15. No license will be granted to sell spiritous or malt liquors.
16. No gambling or gambling devices will be allowed or permitted upon or in the vicinity of the Fair Grounds.
17. All stand renters must during the day, deposit their garbage in covered garbage cans, which will be removed by the Association during the night. A penalty will be imposed for violation of this rule, as all stands will be inspected daily.
18. No disorderly conduct of any kind will be permitted. A police force will be upon the grounds sufficient to prevent the same and see that all rules and regulations are strictly observed.
19. Superintendent of Departments and employees of the Association will be in attendance from 9 A. M. to 10 P. M., at their respective places on the grounds during the days of exhibition. Fair exhibition officially opens Monday, September 22nd at 4 P. M. Buildings will not be open to the public until that time.

EDITORS AND FAIR OFFICIALS

20. The management appreciates all courtesies of members of the press, local and in other towns and cities, and will be glad to meet such as may find it convenient to attend the Fair. Admission will be cheerfully furnished to publishers, editors or those chosen representatives presenting proper credentials to the Secretary. Officers of other Fair Associations are also invited to visit the Fair and will be provided with tickets on application to the Secretary.

NOTICE TO EXHIBITORS

All Entry Books Close, Friday, September 19, 1958, 4 P. M., at the Secretary's Office, Fairgrounds, Bloomsburg, Pa.

FIRST ENTRY LIST PRESENTED WILL BE FINAL
NO ADDED LISTS

The Books of entry will be opened at the Secretary's Office, Fairgrounds, on and after September 8th, until Friday, September 19th, at 4 o'clock P. M., during all of which time every facility for entry making will be shown exhibitors. Entry blanks will be furnished with each Premium List, and exhibitors are requested to make up their lists and forward to the Secretary by mail as soon after September 9th as possible.

Exhibitors must have their articles entered on the Secretary's books by 4 o'clock P. M., Friday, September 19th, as after that time the books will be closed against entries in all of the classes. This regulation will be rigidly enforced.

No entry for same article will be made in more than one department.

When an entry is made of articles, the Secretary will give to the party a card which will contain the number, entry and class which must be attached to the stall or article; otherwise, it will be passed over by the Judges without notice and no premium awarded.

All entries must be made in strict compliance with the Premium Lists, and all awards made in accordance. Parties must, therefore, take particular pains to have stock and article ENTERED PROPERLY.

All possible care will be taken to select competent, impartial and disinterested persons for members of Awarding Committee and no person will be allowed to influence the committee in any way or to interfere with them in the discharge of their duties, upon penalty of forfeiting their premium.

No exhibitors will be permitted to remove goods until 4 o'clock Saturday, September 27th.

Exhibitors are urged to make their entries as soon after the 8th of September as possible and avoid the usual rush of the last two days of receiving entries. All entry fees must be paid at time entries are made.

INSTRUCTIONS TO JUDGES

The Judges upon arrival at the grounds, will assemble Tuesday, September 23rd, at 9 A. M., at the Secretary's Office, where the committee books of entry will be delivered to them and instructions given by the Secretary and the examination of exhibits will immediately take place. Judges are respectfully requested to be punctual in attendance at the hour and place named.

The President of the Association shall be ex-officio chairman of the committee to fill up vacancies and decide all disputed questions.

Judges must confine their awards strictly to premiums offered by the Association. Premiums may be recommended for meritorious articles not named in the premium amount to be awarded.

If the Judges are not satisfied as to the regularity of the entries in their respective Classes, they will apply to the Secretary for information and should there be any doubt, after examination, they will report the facts to the Secretary for consideration of the Executive Committee.

The Judges on agricultural products will give prefer-

BLOOMSBURG FAIR TELEPHONES 1958

ARTS & CRAFTS OFFICE	STL-6371
BEN VEISS BINGO	STL-6190
BOARD OF DIRECTORS FAIR	STL-6350
CONCESSIONS OFFICE	STL-5240
CONRAD, THERON D. & CO.	STL-5370
GRAND STAND TICKET OFFICE	STL-0707
HOMELITE CORP. -A. J. BOK & SON	STL-5182
MAGEE CARPET INDUSTRIAL EXHIBIT	STL-5250
MC VEI FURNITURE CO.	STL-6342
RED CROSS OFFICE	STL-6250
ST. COLUMBIA'S CHURCH	STL-6362
SECRETARY'S OFFICE	STL-1969
REITHOFFER SHOWS MAIN	STL-6252
REITHOFFER SHOWS #2	STL-9963
WCNR INFORMATION MAIN OFFICE	STL-5340
WHLM RADIO, BOOTH	STL-5190
WHLM TOM IO, BOOTH	STL-6340
WHLM ASSOC. PRESS NEWS	STL-5190
HORTICULTURAL BLDG.	STL-9927
HORTICULTURAL BLDG.	STL-9945
HORTICULTURAL BLDG.	STL-9956
HORTICULTURAL BLDG.	STL-9985
FAIR ASSN. CARNIVAL GROUNDS	STL-9868
FAIR ASSN. CARNIVAL GROUNDS	STL-9994
FAIR ASSN. NEW EXHIBITION BLDG.	STL-9899
FAIR ASSN. ARTS & CRAFTS	STL-9875
FAIR ASSN. CATTLE SUPERINTENDENT	STL-9856
FAIR ASSN. STAGE	STL-9807
FAIR ASSN. STABLES	STL-9980
FAIR ASSN. POULTRY EXHIBIT	STL-9958
FAIR ASSN. GRAND STAND BASEMENT	STL-9917
FAIR ASSN. SCHOOL EXHIBIT	STL-9858
FAIR ASSN. SCHOOL EXHIBIT	STL-9897
FAIR ASSN. RACING SECRETARY	STL-9853
FAIR ASSN. JUDGING ARENA	STL-9941
FAIR ASSN. EAST END GRAND STAND	STL-9834
FAIR ASSN. EAST END GRAND STAND	STL-9885
FAIR ASSN. EAST MIDWAY - POLE 6	STL-9861

Memo 8-25-
From
LEON LAW
To James Magee
all carpet was mov
out of fair Ground
by 12 noon Sat aft
Some T lots of left
yarn still remain
where do we move
C. H. Magee
R. E. Hartman
N. W. Hoffman.
THE MAGEE CARPET CO.
BLOOMSBURG, PA.

ence to such varities as are adapted to the interest of the farmer, regarding yield, quality and market value thereof.

SOME ADVICE TO EXHIBITORS

1. Make your entries early, either in person or by mail, and take your exhibits to the grounds at the time designated in the rules, and don't ask to remove them until the close of the Fair.
2. Upon your arrival at the grounds with stock for exhibition, inquire for the Superintendent of the Department in which you are an exhibitor, who will conduct you to the stalls your stock is to occupy. If your articles are for exhibition in the Main Building, he will assign you space and give you all desired information.
3. If you desire any information in regard to the business of the exhibition, pay no attention to rumors or hearsay, but go at once to the Superintendent of the Department in which you are an exhibitor, who will take pleasure in giving you all desired information.
4. The Department Superintendent will be found at all times at or near their respective Departments, and it is their special business to give you all needed assistance to make it pleasant for you.
5. Don't abuse the officers if you don't get premiums enough. If the officers of the Fair do what they can to get honorable and competent Judges, they have done their duty.
6. By following these suggestions you will save yourself much disappointment and trouble, and you will go home with better feeling and conscience of having made friends and having contributed to the enjoyment of others.

SPECIAL NOTICES TO JUDGES

The Judges will, in all cases, whether there is competition or not, award only such premiums as they think proper, either first or second or reduce the amount or withhold altogether as the merit of the animal or article may warrant and write the amount so awarded in the committee books, or mark unworthy.

As soon as the Judges complete their awards they will deliver their report to the Secretary, properly signed with remarks or explanation on the margin for any irregular notice.

GENERAL LIVESTOCK AND DAIRY CATTLE

The Great Bloomsburg Fair, in making plans for the 1958 exhibition, are again placing emphasis on the things that will influence a high quality Dairy and Livestock Show.

DAIRY CATTLE

The Bloomsburg Fair has been offering in recent years a dairy classification which provides for the payment of more premium money than any other Fair in the State of Pennsylvania. We believe that this situation will maintain during 1958. The facilities for judging dairy cattle and livestock have materially improved by the construction of a permanent Arena in which all livestock will be judged.

BEEF CATTLE

Classification includes Angus and Hereford.

SWINE

The usual high standard classification offered which should assure a high type show.

SHEEP

With the sheep classification among the best offered in the East you are assured of interesting competition and courteous treatment.

GENERAL LIVESTOCK JUDGING

All general livestock—Swine and Sheep—will be judged Tuesday, September 23, 1958.

Horse Pulling Contest

JUDGING DAY

OPEN CLASS—Friday, September 26th

ENTRIES CLOSE WEDNESDAY, SEPTEMBER 24th

The value of draft animals depends upon their ability to pull and capacity to endure sustained effort. The object of this test is to determine the sustained maximum pulling capacity and pace of each pair. These tests will afford valuable scientific data on the relation between form and function in draft animals and will stimulate general interest in the breeding and use of good draft horses. In particular it is desired:

(a) To demonstrate the value of type, soundness, and proper breeding in the selection of horses intended for long and arduous draft work.

(b) To ascertain and to demonstrate the proper training and conditioning horses intended for long and severe draft work.

(c) To encourage horsemanship in fitting harness and in driving.

(d) To demonstrate the maximum pulling capacity of the horse.

No whip may be used. Horses must be encouraged by voice only.

BLOOMSBURG FAIR TELEPHONES 1958

ARTS & CRAFTS OFFICE	STA-6371
BEN VEISS BINGO	STA-6190
BOARD OF DIRECTORS FAIR	STA-6350
CONCESSIONS OFFICE	STA-5240
CONRAD, THERON D. & CO.	STA-5370
GRAND STAND TICKET OFFICE	STA-0707
HOMELITE CORP. - A. J. BOK & SON	STA-5182
MAGEE CARPET INDUSTRIAL EXHIBIT	STA-5250
MC VEY FURNITURE CO.	STA-6342
RED CROSS OFFICE	STA-6250
ST. COLUMBIA'S CHURCH	STA-6362
SECRETARY'S OFFICE	STA-1949
REITHOFFER SHOWS MAIN	STA-6252
REITHOFFER SHOWS #2	STA-9961
WGNR INFORMATION MAIN OFFICE	STA-5340
WHLM RADIO, BOOTH	STA-5190
WHLM FM IO, BOOTH	STA-6340
WHLM ASSOC. PRESS NEWS	STA-5190
HORTICULTURAL BLDG.	STA-9927
HORTICULTURAL BLDG.	STA-9945
HORTICULTURAL BLDG.	STA-9956
HORTICULTURAL BLDG.	STA-9985
FAIR ASSN. CARNIVAL GROUNDS	STA-9848
FAIR ASSN. CARNIVAL GROUNDS	STA-9994
FAIR ASSN. NEW EXHIBITION BLDG.	STA-9899
FAIR ASSN. ARTS & CRAFTS	STA-9875
FAIR ASSN. CATTLE SUPERINTENDENT	STA-9856
FAIR ASSN. STAGE	STA-9807
FAIR ASSN. STABLES	STA-9980
FAIR ASSN. POULTRY EXHIBIT	STA-9958
FAIR ASSN. GRAND STAND BASEMENT	STA-9917
FAIR ASSN. SCHOOL EXHIBIT	STA-9858
FAIR ASSN. SCHOOL EXHIBIT	STA-9897
FAIR ASSN. RACING SECRETARY	STA-9853
FAIR ASSN. JUDGING ARENA	STA-9911
FAIR ASSN. EAST END GRAND STAND	STA-9834
FAIR ASSN. EAST END GRAND STAND	STA-9885
FAIR ASSN. EAST MIDWAY - POLE 6	STA-9861

Memo 8-25-
From
LEON LA
To James Magee
all carpet was mo
out of fair ground
by 12 noon Sat aft
Some T lots of left
yarn still remain
where do we move
c: H & magee
R. C Hartman
N. W Hoffman.
THE MAGEE CARPET CO.
BLOOMSBURG, PA.

CLASS No.

(1) Pair of horses weighing less than 3200 pounds per pair—$120.00, $90.00, $60.00, $35.00, $20.00.

(2) Pair of horses weighing 3200 or over per pair—$120.00, $90.00, $60.00, $35.00, $20.00.
A $10.00 entry fee will be charged in the Open Class.

(3) Pair of horses in contest not winning money—$5.00 each team.

(4) No switching of horses permitted.

ELIGIBILITY

Teams of horses on farms or in city use will be eligible and none are barred, so that farmers, contractors, draymen, milk dealers and bakeries may enter in their class and are invited to do so. Grades or pure breds will be eligible. Contest is open to all.

The foregoing tests are sponsored by and held under the auspices of the Bloomsburg Fair Association, the County Agricultural Extension Association and the Pennsylvania State University.

Entries must be made prior to Wednesday, September 24, 1958. They shall be made to the Bloomsburg Fair Association or the Columbia County Agricultural Extension Association in Bloomsburg.

Rules and Regulations that will govern this contest follow:

(1) All teams entered shall be on Fair Grounds not later than 9 A. M., Daylight Saving Time, September 26th.

(2) All horses or teams are required to be weighed at the scales adjoining the Reading Railroad Station under the supervision of the Livestock Superintendent or his representative. This must be done on the morning of the contest.

(3) Normal feeding and watering must be withheld before weighing. The Judges may require feeding and watering before weighing, if in doubt.

(4) A meeting of officials with owners and drivers of entered horses, for explanation and discussion of conditions, will be held at a point to be announced, immediately prior to the contest.

Judges will have full jurisdiction over, as well as plenary power to decide, all questions arising in connection with the contest, subject to the rules and administration as provided.

LENGTH OF PULL

The official pull, or distance, shall be a continuous forward movement for 16 feet. Pulls of a shorter distance shall not be used except to determine winners when two or more teams fail to pull the distance of 16 feet.

ORDER OF TESTS

Contestants shall draw lots in their respective Classes for the order in which they shall appear in the tests.

DRAG SLED

Drivers must ride the sled and not the horses; whipping and shouting are forbidden but Judges will use their own discretion in interpreting shouts. Drivers or helpers will not be permitted to carry whips while their teams are pulling.

Horses may be driven by any driver designated by the owner, and owners may change drivers at any time provided such change be communicated to the Judges at or before time of starting. Each driver shall continue from start to finish in a test unless excused by the Judges for good reason.

Owners and their agents are forbidden to coach, pace, instruct or convey information to contesting drivers after the start of any pull until conclusion, but may communicate with the drivers between test pulls.

Harness must be furnished by the contestants and may be any type of harness or collar, except weighted collars or special weights of any kind on any part of the horse which are forbidden. Bandages, boots or artificial aids of any kind will not be allowed on any horse while pulling.

Care of Horses—Horses will be cared for by owners or their employees, and may be fed and cared for in any way the exhibitor desires.

Superintendent—A superintendent shall have charge of the test and shall coordinate the work of the various officials.

Department A-B -- Horses and Cattle

J. FRED GIGER, Superintendent

ALL CATTLE BARNS ENCLOSED

JUDGING DAYS—TUESDAY AND WEDNESDAY
SEPTEMBER 23rd and 24th

Send Entries and Address All Correspondence Pertaining To Cattle to J. Fred Giger, Bloomsburg R. D. 2, Pa.

RULES AND REGULATIONS

CATTLE

1. All entries whether for exhibition or educational purposes, shall carry ahelth charts issued by the Bureau of Animal Industry indicating that the cattle have been identified as originating in an Accredited and Certified Herd.
NO ANIMAL SHALL BE STABLED WITHOUT A HEALTH CHART.
All cattle entered must be VACCINATED for SHIPPING FEVER. Owner or herdsman in charge must have with him certificates from veterinarian showing each animal has been vaccinated.
All entries shall be negative to a blood test for Bangs Disease (unless vaccinated and under 25 months of age)

BLOOMSBURG FAIR TELEPHONES 1958

ARTS & CRAFTS OFFICE	STA-6371
BEN WEISS BINGO	STA-6190
BOARD OF DIRECTORS FAIR	STA-6350
CONCESSIONS OFFICE	STA-5240
CONRAD, THERON D. & CO.	STA-5370
GRAND STAND TICKET OFFICE	STA-0707
HOMELITE CORP. -A. J. BOK & SON	STA-5182
MAGEE CARPET INDUSTRIAL EXHIBIT	STA-5250
MC VEI FURNITURE CO.	STA-6342
RED CROSS OFFICE	STA-6250
ST. COLUMBIA'S CHURCH	STA-6362
SECRETARY'S OFFICE	STA-1969
REITHOFFER SHOWS MAIN	STA-6252
REITHOFFER SHOWS #2	STA-9963
WGNR INFORMATION MAIN OFFICE	STA-5340
WHLM RADIO, BOOTH	STA-5190
WHLM TOM IO, BOOTH	STA-6340
WHLM ASSOC. PRESS NEWS	STA-5190
HORTICULTURAL BLDG.	STA-9927
HORTICULTURAL BLDG.	STA-9945
HORTICULTURAL BLDG.	STA-9956
HORTICULTURAL BLDG.	STA-9985
FAIR ASSN. CARNIVAL GROUNDS	STA-9848
FAIR ASSN. CARNIVAL GROUNDS	STA-9994
FAIR ASSN. NEW EXHIBITION BLDG.	STA-9899
FAIR ASSN. ARTS & CRAFTS	STA-9875
FAIR ASSN. CATTLE SUPERINTENDENT	STA-9856
FAIR ASSN. STAGE	STA-9807
FAIR ASSN. STABLES	STA-9980
FAIR ASSN. POULTRY EXHIBIT	STA-9958
FAIR ASSN. GRAND STAND BASEMENT	STA-9917
FAIR ASSN. SCHOOL EXHIBIT	STA-9858
FAIR ASSN. SCHOOL EXHIBIT	STA-9897
FAIR ASSN. RACING SECRETARY	STA-9853
FAIR ASSN. JUDGING ARENA	STA-9941
FAIR ASSN. EAST END GRAND STAND	STA-9834
FAIR ASSN. EAST END GRAND STAND	STA-9885
FAIR ASSN. EAST MIDWAY - POLE 6	STA-9881

Memo 8-25-

From

LEON LAW

To James Magee
all carpet was mov
out of fair ground
by 12 noon. Set asi
Some T lots of fift
yarn still remain
where do we move

C. H. Magee
R. E. Hartman
N. W. Hoffman.

THE MAGEE CARPET CO.
BLOOMSBURG, PA.

during the period between July 19, 1958, and September 20, 1958.

2. All animals must be owned by the exhibitor 30 days prior to this Show.
3. Certificate of Registration or evidence of transfer of ownership identifying each animal shall be produced upon the request of the Superintendent in order to insure eligibility in any class.
4. In no case shall any animal be admitted that shows physical evidence of any transmissable disease.
5. All applications for entry must be made on printed forms, giving breed, Class name of animal and herd book number. Send all entries on or before September 10, 1958 to J. Fred Giger, Supt., Bloomsburg R. D. 2, Pa.
6. The Superintendent reserves the right of declining to receive any entry.
7. Exhibitors will be expected to display or parade their animals as directed by the Superintendent; to accept the stall assigned without controversy; to keep their animals in an attractive appearane, and to cooperate with the Department in every way that may serve to increase the educational value of the Show.
8. Exhibitors must keep cattle uncovered between the hours of 9 A. M. and 6 P. M.
9. Exhibitors of livestock must inform themselves as to when their stock will be judged. Stock must be in the ring promptly on call, and a failure to comply with this order renders exhibitors liable to be ruled out of competing. Decorations with ribbons or ornaments previously won by animals at Shows will be prohibited until after the awards have been made in their respective Class by the Judges.
10. Experienced Judges shall pass on each Class.
11. No exhibitor or his agent shall communicate with the Judge while making awards, except to answer questions proposed by the Judges, and any exhibitor interfering with the Judge while making awards shall forfeit any premiums to which he would otherwise be entitled.
12. No person shall be allowed in the ring while stock is being judged except the Judge, Superintendent and necessary attendants.
13. In the event of no competition in any Class, the right is reserved to award only second or even third prize; and should unsound, inferior, or distinctly unworthy specimens be present in competition, the Association shall be under no obligations to decorate them with ribbons or distribute the prize as scheduled. Merit alone shall justify recognition.
14. In the event of a protest of the Judges' decision, the exhibitor shall make his objection in writing to the Secretary within twenty-four hours after the award is made. No objection will be considered unless accompanied by a deposit of $25.00 which sum shall be forfeited in case the objection is not sustained.
15. Exhibitors must have all animals listed for competition on the grounds not later than Monday of Show Week; all such animals shall remain on the premises until 3 P. M. Saturday.
16. The stables will be bedded down upon arrival of the animals, but beyond this, no feed or straw will be furnished free. Hay, straw and feed may be purchased on the grounds at market price.
17. The exhibitors will be expected to keep the space they occupy in a clean and sanitary condition and to remove all their equipment promptly as the Superintendent may direct.
18. RESPONSIBILITY FOR ACCIDENT. The Fair Association shall not be responsible for any accident which may occur to any animal exhibited at the Show, and their exhibitor shall hold them blameless and indemnify them against any legal proceedings arising from any such accident.
19. ALL ENTRY FEES MUST BE PAID AT THE TIME THE ENTRIES ARE MADE.
20. EARLY ENTRIES FACILITATE THE WORK OF THE SUPERINTENDENT. YOUR COOPERATION WILL BE APPRECIATED.

DIVISION I — GUERNSEYS

JUDGING DAY: WEDNESDAY, SEPTEMBER 24th

Judge: Wm. K. Hepburn, Jr., Dalton, Pa.

DIVISION II — HOLSTEIN-FRIESIAN

JUDGING DAY: WEDNESDAY, SEPTEMBER 24th

Judge: Paul Anderson, Pa. State University

DIVISION III — JERSEYS

JUDGING DAY: WEDNESDAY, SEPTEMBER 24th

Judge: Wm. K. Hepburn, Jr., Dalton, Pa.

DIVISION IV — AYSHIRES

JUDGING DAY: WEDNESDAY, SEPTEMBER 24th

Judge: Paul Anderson, Pa. State University

DIVISION V — MILKING SHORTHORNS

JUDGING DAY: TUESDAY, SEPTEMBER 23rd

Judge: Paul Anderson, Pa. State University

Classification and Premium Same On All Dairy Breeds

Any and All Entries in the Dairy Cattle Classification will use the title as shown below.

BLOOMSBURG FAIR TELEPHONES 1958

ARTS & CRAFTS OFFICE	STL-6371
BEN WEISS BINGO	STL-6190
BOARD OF DIRECTORS FAIR	STL-6350
CONCESSIONS OFFICE	STL-5240
CONRAD, THERON D. & CO.	STL-5370
GRAND STAND TICKET OFFICE	STL-0707
HOMELITE CORP. -A. J. BOK & SON	STL-5182
MAGEE CARPET INDUSTRIAL EXHIBIT	STL-5250
MC VEI FURNITURE CO.	STL-6342
RED CROSS OFFICE	STL-6250
ST. COLUMBIA'S CHURCH	STL-6362
SECRETARY'S OFFICE	STL-1949
REITHOFFER SHOWS MAIN	STL-6252
REITHOFFER SHOWS #2	STL-9963
WCNR INFORMATION MAIN OFFICE	STL-5340
WHLM RADIO, BOOTH	STL-5190
WHLM (WMIO) BOOTH	STL-6340
WHLM ASSOC. PRESS NEWS	STL-5190
HORTICULTURAL BLDG.	STL-9927
HORTICULTURAL BLDG.	STL-9945
HORTICULTURAL BLDG.	STL-9956
HORTICULTURAL BLDG.	STL-9985
FAIR ASSN. CARNIVAL GROUNDS	STL-9868
FAIR ASSN. CARNIVAL GROUNDS	STL-9994
FAIR ASSN. NEW EXHIBITION BLDG.	STL-9899
FAIR ASSN. ARTS & CRAFTS	STL-9875
FAIR ASSN. CATTLE SUPERINTENDENT	STL-9856
FAIR ASSN. STAGE	STL-9807
FAIR ASSN. STABLES	STL-9980
FAIR ASSN. POULTRY EXHIBIT	STL-9958
FAIR ASSN. GRAND STAND BASEMENT	STL-9917
FAIR ASSN. SCHOOL EXHIBIT	STL-9858
FAIR ASSN. SCHOOL EXHIBIT	STL-9897
FAIR ASSN. RACING SECRETARY	STL-9853
FAIR ASSN. JUDGING ARENA	STL-9911
FAIR ASSN. EAST END GRAND STAND	STL-9834
FAIR ASSN. EAST END GRAND STAND	STL-9885
FAIR ASSN. EAST MIDWAY - POLE 6	STL-9861

Memo 8-25-
From
LEON LAV
To James Magill
all carpet was mov
out of fair ground
by 12 noon Sat any
Some T lots of left
yarn still remain
where do we move
c: H & Magill
R. E Hartman
N. W Hoffman.
THE MAGEE CARPET CO.
BLOOMSBURG, PA.

Ages are figured from July 1st, except juniors which figure from January 1st.

Entries Close Wednesday, September 10th, at 8 P. M.

No Animals Removed Before 3 P. M., Saturday

Entrance fee in all premium for each entry. Classes ten per cent of the first No charge for stalls.
Entry fee charged for each entry; herds, get of sire, Junior, get of sire, dairy herd and produce of cow included.

Entry Fee—10% of First Money

No.	Title of Class	1st	2nd	3rd	4th	5th	6th	7th
1.	Bull Calf Born between July 1, 1957 and May 1, 1958	$20	$10	$3	$6	$5	R	R
2.	Junior Yearling Bull Born between January 1, 1957, and July 1, 1957	20	10	8	6	R	R	R
3.	Senior Yearling Bull Born between July 1, 1956, and January 1, 1957	20	10	8	6	R	R	R
4.	2 Year Old Bull Born between July 1, 1955, and July 1, 1956	20	12	10	8	R	R	R
5.	3 Years or Older Bull Born before July 1, 1955	20	15	10	8	R	R	R
6.	Junior Champion Bull		Special Ribbon					
7.	Senior Champion Bull		Special Ribbon					
8.	Grand Champion Bull		Special Ribbon					
9.	Reserve Grand Champion		Special Ribbon					
10.	Junior Calf Born between January 1, 1958, and May 1, 1958	15	10	8	6	4	3	2
10A.	Senior Calf Born between July 1, 1957, and Jan. 1, 1958	15	10	8	6	4	3	2
11.	*Junior Yearling Heifer Born between January 1, 1957, and July 1, 1957	20	10	8	6	5	4	3
12.	*Senior Yearling Heifer Born between July 1, 1956, and January 1, 1957	20	10	8	6	5	4	3
13.	2 Year Old Cow Born between July 1, 1955, and July 1, 1956	20	15	10	6	5	4	3

14.	3 Year Old Cow Born between July 1, 1954, and July 1, 1955	20	15	10	8	6	5	4
15.	4 Year or Older Cow Born before July 1, 1954	20	15	10	8	6	5	4
16.	Junior Champion Female		Special Ribbon					
17.	Senior Champion Female		Special Ribbon					
18.	Grand Champion Female		Special Ribbon					
19.	Reserve Grand Champion		Special Ribbon					
20.	Cow in Milk with Best Udder		10					

*If in milk these animals shall show in the 2 year old class.

Entry Fee—10% of First Money

21.	Exhibitor Herd Owned by Exhibitor — 1 Bull, 2 years old or over; 1 Cow, 3 years old or over; 1 Heifer, 2 years old; 1 Heifer, 1 year old and under 2 years old; 1 Heifer, 4 months old and under 1 year	25	20	15	10	8	5	R
22.	Breeder's Young Herd —1 Bull, under 2 years old; 2 Heifers, between 1 and 2 years old; 2 Heifers, between 1 year and 4 months old. All females. All must be owned by the Exhibitor	25	20	15	10	8	5	R
23.	Senior Get of Sire — 4 animals, the Get of One Sire, either sex, not more than 2 bulls are to be shown, all 2 years old or over	30	20	15	10	8	7	5
24.	Junior Get of Sire — 4 animals, the Get of One Sire, either sex, not more than 2 bulls are to be shown, all under 2 years	30	20	15	10	8	7	5
25.	Progeny of Cow — 2 animals, any age, any sex, the progeny of 1 cow	30	20	15	10	8	7	5

BLOOMSBURG FAIR TELEPHONES 1958

ARTS & CRAFTS OFFICE	STA-6371
BEN WEISS BINGO	STA-6190
BOARD OF DIRECTORS FAIR	STA-6350
CONCESSIONS OFFICE	STA-5240
CONRAD, THERON D. & CO.	STA-5370
GRAND STAND TICKET OFFICE	STA-0707
HOMELITE CORP. — A. J. BOK & SON	STA-5182
MAGEE CARPET INDUSTRIAL EXHIBIT	STA-5250
MC VEI FURNITURE CO.	STA-6342
RED CROSS OFFICE	STA-6250
ST. COLUMBIA'S CHURCH	STA-6362
SECRETARY'S OFFICE	STA-1949
REITHOFFER SHOWS MAIN	STA-6252
REITHOFFER SHOWS #2	STA-9963
WCNR INFORMATION MAIN OFFICE	STA-5340
WHLM RADIO, BOOTH	STA-5190
WHLM TWO WAY RADIO, BOOTH	STA-6340
WHLM ASSOC. PRESS NEWS	STA-5190
HORTICULTURAL BLDG.	STA-9927
HORTICULTURAL BLDG.	STA-9945
HORTICULTURAL BLDG.	STA-9956
HORTICULTURAL BLDG.	STA-9985
FAIR ASSN. CARNIVAL GROUNDS	STA-9868
FAIR ASSN. CARNIVAL GROUNDS	STA-9994
FAIR ASSN. NEW EXHIBITION BLDG.	STA-9899
FAIR ASSN. ARTS & CRAFTS	STA-9875
FAIR ASSN. CATTLE SUPERINTENDENT	STA-9856
FAIR ASSN. STAGE	STA-9807
FAIR ASSN. STABLES	STA-9980
FAIR ASSN. POULTRY EXHIBIT	STA-9958
FAIR ASSN. GRAND STAND BASEMENT	STA-9917
FAIR ASSN. SCHOOL EXHIBIT	STA-9858
FAIR ASSN. SCHOOL EXHIBIT	STA-9897
FAIR ASSN. RACING SECRETARY	STA-9853
FAIR ASSN. JUDGING ARENA	STA-9941
FAIR ASSN. EAST END GRAND STAND	STA-9834
FAIR ASSN. EAST END GRAND STAND	STA-9885
FAIR ASSN. EAST MIDWAY — POLE 6	STA-9861

Memo 8-25-
From
LEON LA
To James Magell
all carpet was mo
out of fair ground
by 12 noon. Let any
some T lots of left
yarn still remain
where do we move
C. H & Magell
R. E Hartman
N. W Hoffman.
THE MAGEE CARPET CO.
BLOOMSBURG, PA.

26. Dairy Herd — 4 cows over 2 years old that dropped calf. Each exhibitor limited to one entry	30	20	15	10	8	5	R

COUNTY HOLSTEIN-FRIESIAN CLUB HERD

These herds shall be made up of eight head and not more than three animals to be owned by any one exhibitor in this group, the exhibitor to be a member of his county Holstein Club.

A county Herd shall consist of the following animals: One bull, two years old or over; one bull, under two years old; three cows, over 3 years; one heifer, 2 years old and under three; one yearling heifer, one senior heifer calf. All animals must be owned by the exhibitor July 12, 1958.

PREMIUMS

1st, $40.00 — 2nd, $30.00 — 3rd, $20.00 — 4th, $10.00

DIVISION VI

4-H OR F.F.A. DAIRY CLUB OF COLUMBIA COUNTY AND ADJOINING COUNTIES

BLOOMSBURG FAIR ACHIEVEMENT FOR GUERNSEYS HOLSTEINS, JERSEY AND AYRSHIRES BREEDS

Entries in this class are limited to boys and girls enrolled in a regular organized 4-H Dairy Calf Club under the direction of the County Agent. Exhibitor limited to one (1) entry.

Club members must be present and have charge of their animals at the time of judging.

Prizes are offered by the Bloomsburg Fair Association as follows. Same classes as dairy cattle.

First Prize	$12.00
Second Prize	11.50
Third Prize	11.00
Fourth Prize	10.50
All other entries	10.00
Grand Champion	Ribbon

Registered Beef Breeds

DIVISION VII — ABERDEEN ANGUS

Send Entries and Address All Correspondence To
J. Fred Giger, Supt., Bloomsburg R. D. 2, Pa.

JUDGING DAY: TUESDAY, SEPTEMBER 23rd
Judge: William King, Charlottesville, Va., Ex-Sec'y, Virginia Angus Association

Entries Close September 10th at 8 P. M.

An entry fee of 10 per cent of first money will be charged in this class to each entry, groups included.

The Pennsylvania Aberdeen-Angus Breeders' Association is sponsoring a special show of cattle owned by Pennsylvania cattle breeders and the Bloomsburg Fair offers the following premiums in the classifications approved by the American Aberdeen-Angus Breeders' Association.

Only Pennsylvania owners and breeders may enter in the Aberdeen-Angus Division.

1958 SHOW CLASSIFICATION FOR ABERDEEN-ANGUS

	Premiums					
	1st	2nd	3rd	4th	5th	6th
1. Two-year old bulls calved between January 1 and April 30, 1956	20	15	10	R	R	R
2. Summer-senior yearling bulls calver between May 1 and August 31, 1956	20	15	10	R	R	R
3. Senior yearling bulls calved between September 1 and December 31, 1956	20	15	10	R	R	R
4. Junior yearling bulls calved between Jan-1 and April 30, 1957	18	15	10	5	R	R
5. Summer yearling bulls calved between May 1 and June 30, 1957	18	15	10	5	R	R
6. Summer yearling bulls calved between July 1 and Aug. 31, 1957	18	15	10	5	R	R
7. Senior bull calves calved between Sept. 1 and Oct. 31, 1957	18	15	10	5	R	R
8. Senior bull calves calved after November 1, 1957	18	15	10	5	R	R

BLOOMSBURG FAIR TELEPHONES 1958

ARTS & CRAFTS OFFICE	STL-6371
BEN WEISS BINGO	STL-6190
BOARD OF DIRECTORS FAIR	STL-6350
CONCESSIONS OFFICE	STL-5280
CONRAD, THERON D. & CO.	STL-5370
GRAND STAND TICKET OFFICE	STL-0707
HOMELITE CORP. -A. J. EGE & SON	STL-5182
MAGEE CARPET INDUSTRIAL EXHIBIT	STL-5250
MC VEY FURNITURE CO.	STL-6342
RED CROSS OFFICE	STL-6250
ST. COLUMBIA'S CHURCH	STL-6362
SECRETARY'S OFFICE	STL-1919
REITHOFFER SHOWS MAIN	STL-6252
REITHOFFER SHOWS #2	STL-9963
WGNR INFORMATION MAIN OFFICE	STL-5340
WHLM RADIO, BOOTH	STL-5190
WHLM TWIN IO, BOOTH	STL-6340
WHLM ASSOC. PRESS NEWS	STL-5190
HORTICULTURAL BLDG.	STL-9927
HORTICULTURAL BLDG.	STL-9945
HORTICULTURAL BLDG.	STL-9956
HORTICULTURAL BLDG.	STL-9985
FAIR ASSN. CARNIVAL GROUNDS	STL-9868
FAIR ASSN. CARNIVAL GROUNDS	STL-9994
FAIR ASSN. NEW EXHIBITION BLDG.	STL-9899
FAIR ASSN. ARTS & CRAFTS	STL-9875
FAIR ASSN. CATTLE SUPERINTENDENT	STL-9856
FAIR ASSN. STAGE	STL-9807
FAIR ASSN. STABLES	STL-9980
FAIR ASSN. POULTRY EXHIBIT	STL-9958
FAIR ASSN. GRAND STAND BASEMENT	STL-9917
FAIR ASSN. SCHOOL EXHIBIT	STL-9858
FAIR ASSN. SCHOOL EXHIBIT	STL-9897
FAIR ASSN. RACING SECRETARY	STL-9853
FAIR ASSN. JUDGING ARENA	STL-9941
FAIR ASSN. EAST END GRAND STAND	STL-9834
FAIR ASSN. EAST END GRAND STAND	STL-9885
FAIR ASSN. EAST MIDWAY - POLE 6	STL-9861

Memo 8-25-
From
LEON LAW
To James Magell
all carpet was mov
out of fair ground
by 12 noon. Set asi
Some 7 lots of lift
yarn still remain
where do we move
c: H & magell ✓
R. C Hartman
N. W Hoffman.
THE MAGEE CARPET CO.
BLOOMSBURG, PA.

9.	Junior bull calves calved after January 1, 1958 (at shows after Jan. 1, 1959)	18	15	10	5	R	R
10.	Senior champion bull (1-2-3)			Ribbon			
11.	Reserve senior champion bull			Ribbon			
12.	Junior champion bull (4-5-6-7-8)			Ribbon			
13.	Reserve junior champion bull			Ribbon			
14.	Grand champion bull			Ribbon			
15.	Reserve grand champion bull (champions and reserve champions competing)			Ribbon			
16.	Three bulls owned by exhibitor	20	15	10	R	R	R
17.	Two bulls bred and owned by exhibitor	15	10	5	R	R	R
18.	Two-year old heifers calved between May 1 and Aug. 31, 1956	18	15	10	5	R	R
19.	Senior yearling heifers calved between Sept. 1 and Dec. 31, 1956	18	15	10	5	R	R
20.	Junior yearling heifers calved between Jan. 1 and April 30, 1957	18	15	10	5	R	R
21.	Summer yearling heifers calved between May 1 and June 30, 1957	18	15	10	5	R	R
22.	Summer yearling heifers calved between July 1 and Aug. 31, 1957	18	15	10	5	R	R
23.	Senior heifer calves calved between Sept. 1 and Oct. 31, 1957	18	15	10	5	R	R
24.	Senior heifer calves calved after Nov. 1, 1957	18	15	10	5	R	R
25.	Junior heifer calves calved after Jan. 1, 1958 (at shows after Jan. 1, 1959)	18	15	10	5	R	R
26.	Senior champion female (18-19)			Ribbon			
27.	Reserve senior champion female			Ribbon			
28.	Junior champion female (20-21-22-23-24)			Ribbon			
29.	Reserve junior champion female			Ribbon			

30.	Grand champion female			Ribbon			
31.	Reserve grand champion female (champions and reserve champions competing			Ribbon			
32.	Get-of-sire: Four animals from above classes, both sexes represented, need not be owned by exhibitor	20	15	10	R	R	R
33.	Junior get-of-sire: Three animals, both sexes represented from classes 5, 6, 7, 8 or 9 and 21, 22, 23, 24 or 25, need not be owned by exhibitor	18	15	10	5	R	R

Special awards amounting to $200.00 will be made as follows by the American Aberdeen-Angus Breeders' Association, by check from their office, to the winning owners.

(A) The sum of $200.00 will be divided among entries in the individual classes of animals, that is, entries of classes 1 to 6, inclusive of bulls, and 15 to 20, inclusive of females.

(B) Distribution to classes will be based on the numbers of animals entered and shown in each class, in proportion to the total number of animals entered and shown. (For example, if there were 100 entries, the class would have for distribution the unit of $2.00 for each animal entered).

(C) Awards would be as follows:

		Award				
	Total	1st	2nd	3rd	4th	5th
Class of 1 animal	1 unit	100%				
Class of 2 animals	2 units	50%	50%			
Class of 3 animals	3 units	50%	33⅓%	16⅔%		
Class of 4 animals	4 units	50%	25%	12½%	12½%	
Class of 5 animals	5 units	40%	30%	20%	10%	
Class of 6 animals	6 units	40%	25%	15%	10%	10%
Class of more than 6		40%	25%	15%	10%	10%

DIVISION VIII — HEREFORDS

Send Entries and Address All Correspondence To
J. Fred Giger, Supt., Bloomsburg R. D. 2, Pa.

JUDGING DAY: TUESDAY, SEPTEMBER 23rd

Judge: Glenn Kean, Pa. State University

Entries Close September 10th at 8 P. M.

No Animals Removed Before 3 P. M., Saturday

An entry fee of 10 per cent of first money will be charged in this class to each entry, groups included.

BLOOMSBURG FAIR TELEPHONES 1958

ARTS & CRAFTS OFFICE	STA-6371
BEN WEISS BINGO	STA-6190
BOARD OF DIRECTORS FAIR	STA-6350
CONCESSIONS OFFICE	STA-5240
CONRAD, THERON D. & CO.	STA-5370
GRAND STAND TICKET OFFICE	STA-0707
HOMELITE CORP. -A. J. ECK & SON	STA-5182
MAGEE CARPET INDUSTRIAL EXHIBIT	STA-5250
MC VEY FURNITURE CO.	STA-6362
RED CROSS OFFICE	STA-6250
ST. COLUMBIA'S CHURCH	STA-6362
SECRETARY'S OFFICE	STA-1969
REITHOFFER SHOWS MAIN	STA-6252
REITHOFFER SHOWS #2	STA-9963
WCNR INFORMATION MAIN OFFICE	STA-5340
WHIM RADIO, BOOTH	STA-5190
WHIM TV NO. BOOTH	STA-5340
WHIM ASSOC. PRESS NEWS	STA-5190
HORTICULTURAL BLDG.	STA-9927
HORTICULTURAL BLDG.	STA-9945
HORTICULTURAL BLDG.	STA-9956
HORTICULTURAL BLDG.	STA-9985
FAIR ASSN. CARNIVAL GROUNDS	STA-9848
FAIR ASSN. CARNIVAL GROUNDS	STA-9994
FAIR ASSN. NEW EXHIBITION BLDG.	STA-9899
FAIR ASSN. ARTS & CRAFTS	STA-9875
FAIR ASSN. CATTLE SUPERINTENDENT	STA-9856
FAIR ASSN. STAGE	STA-9807
FAIR ASSN. STABLES	STA-9980
FAIR ASSN. POULTRY EXHIBIT	STA-9958
FAIR ASSN. GRAND STAND BASEMENT	STA-9917
FAIR ASSN. SCHOOL EXHIBIT	STA-9858
FAIR ASSN. SCHOOL EXHIBIT	STA-9897
FAIR ASSN. RACING SECRETARY	STA-9853
FAIR ASSN. JUDGING ARENA	STA-9911
FAIR ASSN. EAST END GRAND STAND	STA-9834
FAIR ASSN. EAST END GRAND STAND	STA-9885
FAIR ASSN. EAST MIDWAY - POLE 6	STA-9861

Memo 8-25-

From

LEON LAW

To James Magee
all carpet was mov
out of fair ground
by 12 noon Sat aft
Some 7 lots of left
yarn still remain
where do we move

c: H & Magee
R. E Hartman
N. W Hoffman.

THE MAGEE CARPET CO.
BLOOMSBURG, PA.

		Premiums 1st	2nd	3rd	4th
1.	Two years old Bull, calved between May 1, 1955, and April 30, 1956	$12	$8	$6	$4
2.	Senior Yearling Bull, calved between May 1, 1956, and December 31, 1956	12	8	6	4
3.	Junior Yearling Bull, calved between January 1, 1957, and April 30, 1957	12	8	6	4
4.	Summer Yearling Bull, calved between May 31, 1957, and August 31, 1957	12	8	6	4
5.	Senior Bull Calf, calved between September 1, 1957, and December 31, 1957	10	7	5	3
6.	Junior Bull Calf, caved between January 1, 1958, and March 31, 1958	8	6	4	3
7.	Senior Champion Bull (first and second prize bulls from classes 1 and 2 competing)	Special Ribbon			
8.	Reserve Senior Champion Bull	Special Ribbon			
9.	Junior Champion Bull (first and second prize bulls from classes 3, 4, 5, 6 competing	Special Ribbon			
10.	Reserve Junior Champion Bull	Special Ribbon			
11.	Grand Champion Bull	Special Ribbon			
12.	Reserve Grand Champion Bull	Special Ribbon			
13.	Three Bulls, any age, owned by exhibitor	12	8	6	4
14.	Two Bulls, any age, bred and owned by exhibitor	10	8	6	4
15.	Two year old Heifer, calved between May 1, 1956, and August 31, 1956	12	8	6	4
16.	Senior Yearling Heifer, calved between September 1, 1956, and December 31, 1956	12	8	6	4
17.	Junior Yearling Heifer, calved between January 1, 1957, and April 30, 1957	10	8	6	4
18.	Summer Yearling Heifer, calved between May 1, 1957, and August 31, 1957	9	7	5	3
19.	Senior Heifer Calf, calved between September 1, 1957, and December 31, 1957	8	6	4	3
20.	Junior Heifer Calf, calved between January 1, 1958, and March 31, 1958	8	6	4	3
21.	Senior Champion Female, first and second prize heifers from classes 15 and 16	Special Ribbon			
22.	Reserve Senior Champion Female	Special Ribbon			
23.	Junior Champion Female, first and second prize heifers from classes 17, 18, 19, 20	Special Ribbon			
24.	Reserve Junior Champion Female	Special Ribbon			
25.	Grand Champion Female	Special Ribbon			
26.	Reserve Grand Champion Female	Special Ribbon			
27.	Get of Sire — 4 animals from above classes. Both sexes to be represented, owned by exhibitor	20	15	10	
28.	Junior Get of Sire — 3 animals, both sexes to be represented, from classes 5, 6, 19, 20	20	15	10	

29.	Pair of Females, any age, bred and owned by exhibitor	10	7	5	3
30.	Pair of Yearling—one bull from classes 3 or 4 and one female from classes 17 or 18; bred and owned by exhibitor	10	7	5	3
31.	Pair of Calves—Bull from classes 5 or 6; female from classes 19 or 20; bred and owned by exhibitor	8	6	4	3

4-H BABY BEEF AND VOCATIONAL AGRICULTURE

JUDGING DAY: TUESDAY, SEPTEMBER 23rd

Send Entries to J. Fred Giger, Bloomsburg R. D. 2, Pa.

No Animals to be Removed Before 3 P. M., Saturday

Competition in this class is open to boys and girls who are enrolled in regularly organized 4-H Baby Beef Clubs and Vocational Agricultural students in Columbia and adjoining counties. No other entries in these classes.

The premiums, as listed below, apply to each of the following breeds. Each Exhibitor limited to one (1) entry.

(1)—ABERDEEN-ANGUS
(2)—HEREFORDS
(3)—SHORTHORNS

Premiums

1st—$15.00; 2nd—$14.50; 3rd—$14.00; 4th—$13.50; 5th—$13.00; 6th—$12.50; 7th—$12.00; 8th—$11.50; 9th—$11.00; 10th—$10.50. All others $10.00.

Premiums for showmanship will be awarded as follows:

	1st	2nd	3rd	4th	5th
Showmanship	$9.00	$8.00	$7.00	$6.00	$5.00

Champion Showman and Reserve Champion Showman—Ribbon

Best in Fitting—Ribbon

Department C -- Registered Sheep

J. FRED GIGER, Superintendent

JUDGING DAY: TUESDAY, SEPTEMBER 23rd

Judge: Carroll Shaffner, Pa. State University

Send Entries and Address All Correspondence To J. Fred Giger, Supt., Bloomsburg R. D. 2, Pa.

BLOOMSBURG FAIR TELEPHONES 1958

ARTS & CRAFTS OFFICE	STH-6371
BEN VEISS BINGO	STH-6190
BOARD OF DIRECTORS FAIR	STH-6350
CONCESSIONS OFFICE	STH-5240
CONRAD, THERON D. & CO.	STH-5370
GRAND STAND TICKET OFFICE	STH-0707
HOMELITE CORP. -A. J. ECK & SON	STH-5182
MAGEE CARPET INDUSTRIAL EXHIBIT	STH-5250
MC VEY FURNITURE CO.	STH-6342
RED CROSS OFFICE	STH-6250
ST. COLUMBIA'S CHURCH	STH-6362
SECRETARY'S OFFICE	STH-1949
REITHOFFER SHOWS MAIN	STH-6252
REITHOFFER SHOWS #2	STH-9963
WCNR INFORMATION MAIN OFFICE	STH-5340
WHIM RADIO, BOOTH	STH-5190
WHIM TWIN, BOOTH	STH-6340
WHIM ASSOC. PRESS NEWS	STH-5190
HORTICULTURAL BLDG.	STH-9927
HORTICULTURAL BLDG.	STH-9945
HORTICULTURAL BLDG.	STH-9956
HORTICULTURAL BLDG.	STH-9985
FAIR ASSN. CARNIVAL GROUNDS	STH-9848
FAIR ASSN. CARNIVAL GROUNDS	STH-9994
FAIR ASSN. NEW EXHIBITION BLDG.	STH-9899
FAIR ASSN. ARTS & CRAFTS	STH-9875
FAIR ASSN. CATTLE SUPERINTENDENT	STH-9856
FAIR ASSN. STAGE	STH-9807
FAIR ASSN. STABLES	STH-9980
FAIR ASSN. POULTRY EXHIBIT	STH-9958
FAIR ASSN. GRAND STAND BASEMENT	STH-9917
FAIR ASSN. SCHOOL EXHIBIT	STH-9858
FAIR ASSN. SCHOOL EXHIBIT	STH-9897
FAIR ASSN. RACING SECRETARY	STH-9853
FAIR ASSN. JUDGING ARENA	STH-9941
FAIR ASSN. EAST END GRAND STAND	STH-9834
FAIR ASSN. EAST END GRAND STAND	STH-9885
FAIR ASSN. EAST MIDWAY - POLE 6	STH-9861

Memo 8-25-

From

LEON LAW

To James Magel
all carpet was mov
out of fair ground
by 12 noon. Let any
some T lots of left
yarn still remain
where do we move

c: H & Magel ✓
R. C Hartman
N. W Hoffman.

THE MAGEE CARPET CO.
BLOOMSBURG, PA.

Entries Close September 10th at 8 P. M.

No Animals Removed Before 3 P. M., Saturday

In all Sheep Classes a certificate of registry must be produced. An entry of 50 cents will be made on each entry.

Pen of Lambs (4)—2 Rams and 2 Ewes.

DIVISION 1 — SHROPSHIRES

DIVISION 2 — HAMPSHIRES

DIVISION 3 — SOUTHDOWNS

DIVISION 4 — CHEVIOTS

DIVISION 5 — DORSETS

DIVISION 6 — SUFFOLKS

DIVISION 7 — MARINOS

DIVISION 8 — RAMBOUILLET

DIVISION 9 — OXFORDS

DIVISION 10 — LINCOLNS

	1st	2nd	3rd
Rams, 2 Years Old or Over	$6.00	$4.00	$2.00
Ram, 1 Year Old	6.00	4.00	2.00
Ram, Lamb	6.00	4.00	2.00
Ewe, Lamb	6.00	4.00	2.00
Ewe, 1 Year Old	6.00	4.00	2.00
Ewe, 2 Years or Over			
Flock — Shall Consist of Ram, Any Age Ewe, Yearling Ewe and Ewe Lamb	6.00	4.00	2.00
Pen of Lambs	6.00	4.00	2.00

Department C-1 -- Registered Swine

JUDGING DAY: TUESDAY, SEPTEMBER 23rd

Judge: Arley Anderson, Masonic Homes Farms, Elizabethtown, Pa.

Send Entries and Address All Correspondence Pertaining To Swine To
J. FRED GIGER, Supt., Bloomsburg R. D. 2, Pa.

Entries Close September 10, 1958

RULES

1. An entry fee of $1.00 per head must be paid on all animals.
2. Vaccination against hog cholera is required. All Swine shall be identified and accompanied by a certificate of vaccination.
3. Exhibitor shall file with his entry in the space provided thereon, the number of pens that he will require to comfortably accommodate his herd. Pens will be assigned by numbers and such pens only shall be occupied, unless changed by the Superintendent of this Department.
4. All animals must be pure bred and owned by the exhibitor thirty (30) days prior to this Show. Animals over six months of age must be recorded in the Registry Association of their breed. Certificates of registration or evidence of transfer of ownership identifying each animal shall be produced upon request of the Superintendent in order to insure eligibility in any class.
5. The Superintendent reserves the right of declining to receive any entry. Furthermore, the Superintendent reserves the right to bar from competition animals of decidedly inferior type and those not of sufficient merit to warrant registration.
6. Experienced Judges will pass on the animals and their decision shall be final. Judges will start in the ring near the pens, Tuesday, September 23rd, at 10 A. M., in order as the breed may appear in the Premium List. No animal will be considered unless presented in the ring at the Judges' call. In no case shall a premium be awarded to any animal deemed unworthy by the Judges.
7. Any wilful mis-statement of exhibitor as to age or fradulent entry may cause permanent disqualification of exhibitor.
8. There must be two entries in each Class to merit award of first premium money; in the event of only one entry first ribbon and second money will be given.
9. In divisions in which there is only one exhibition there will be no championship awarded.
10. Senior Champion Boar or Sow must have been farrowed before August 1, 1957.
11. Junior Champion Boar or Sow must have been farrowed on or after February 1, 1958.

Classification and premiums, as listed below, apply to each of the following breeds:

DIVISION 1 — DUROC JERSEY

DIVISION 2 — CHESTER WHITE

DIVISION 3 — POLAND CHINAS

DIVISION 4 — BERKSHIRE

BLOOMSBURG FAIR TELEPHONES 1958

ARTS & CRAFTS OFFICE	STH-6371
BEN VEISS BINGO	STH-6190
BOARD OF DIRECTORS FAIR	STH-6350
CONCESSIONS OFFICE	STH-5240
CONRAD, THERON E. & CO.	STH-5370
GRAND STAND TICKET OFFICE	STH-0707
HOMELITE CORP. -A. J. ECK & SON	STH-5182
MAGEE CARPET INDUSTRIAL EXHIBIT	STH-5250
MC VEY FURNITURE CO.	STH-6342
RED CROSS OFFICE	STH-6250
ST. COLUMBIA'S CHURCH	STH-6362
SECRETARY'S OFFICE	STH-6969
REITHOFFER SHOWS MAIN	STH-6252
REITHOFFER SHOWS #2	STH-9963
WGNR INFORMATION MAIN OFFICE	STH-5340
WHIM RADIO, BOOTH	STH-5190
WHIM TWO WAY RADIO, BOOTH	STH-6340
WHIM ASSOC. PRESS NEWS	STH-5190
HORTICULTURAL BLDG.	STH-9927
HORTICULTURAL BLDG.	STH-9945
HORTICULTURAL BLDG.	STH-9956
HORTICULTURAL BLDG.	STH-9985
FAIR ASSN. CARNIVAL GROUNDS	STH-9868
FAIR ASSN. CARNIVAL GROUNDS	STH-9994
FAIR ASSN. NEW EXHIBITION BLDG.	STH-9899
FAIR ASSN. ARTS & CRAFTS	STH-9875
FAIR ASSN. CATTLE SUPERINTENDENT	STH-9856
FAIR ASSN. STAGE	STH-9807
FAIR ASSN. STABLES	STH-9980
FAIR ASSN. POULTRY EXHIBIT	STH-9958
FAIR ASSN. GRAND STAND BASEMENT	STH-9917
FAIR ASSN. SCHOOL EXHIBIT	STH-9858
FAIR ASSN. SCHOOL EXHIBIT	STH-9897
FAIR ASSN. RACING SECRETARY	STH-9853
FAIR ASSN. JUDGING ARENA	STH-9941
FAIR ASSN. EAST END GRAND STAND	STH-9834
FAIR ASSN. EAST END GRAND STAND	STH-9885
FAIR ASSN. EAST MIDWAY - POLE 6	STH-9861

Memo 8-25-

From

LEON LAV

To James Magee
all carpet was mov
out of fair ground
by 12 noon Sat aft
some 7 lots of left
yarn still remain
where do we move

c: H & magee ✓
R C Hartman
N. W Hoffman.

THE MAGEE CARPET CO.
BLOOMSBURG, PA.

DIVISION 5 — HAMPSHIRE

DIVISION 6 — SPOTTED POLAND CHINAS

DIVISION 7 — YORKSHIRES

DEFINITION OF AGES AND CLASSES

BOAR

Class	Premiums 1st	2nd	3rd	4th	5th
1. Aged Boar — Farrowed before August 1, 1956	$10.00	$8.00	$6.00	$5.00	$3.00
2. Senior Yearling Boar — Farrowed between Aug. 1, 1956, and Feb. 1 1957	10.00	8.00	6.00	4.00	3.00
3. Junior Yearling Boar — Farrowed between Feb. 1, 1957, and Aug. 1, 1957	10.00	8.00	6.00	4.00	3.00
4. Senior Boar Pig—Farrowed between Aug. 1, 1957, and Feb. 1, 1958	8.00	6.00	5.00	4.00	3.00
5. Junior Boar Pig—Farrowed between Feb. 1, 1958 and March 15, 1958	8.00	6.00	5.00	4.00	3.00
6. Junior Boar Pig—Farrowed after March 15, 1958	8.00	6.00	5.00	4.00	3.00
7. Barrow	8.00	6.00	5.00	4.00	3.00
8. Junior Champion Boar	Ribbon				
9. Senior Champion Boar	Ribbon				
10. Grand Champion Boar	Ribbon				

SOW

11. Aged Sow — Farrowed before Aug. 1, 1956	10.00	8.00	6.00	5.00	3.00
12. Senior Yearling Sow — Farrowed between Aug. 1, 1956, and Feb. 1, 1957	10.00	8.00	6.00	5.00	3.00

13. Junior Yearling Sow — Farrowed between Feb. 1, 1957, and Aug. 1, 1957	10.00	8.00	6.00	5.00	3.00
14. Senior Sow Pig—Farrowed between Aug. 1, 1957, and Feb. 1, 1958	8.00	6.00	5.00	4.00	3.00
15. Junior Sow Pig—Farrowed between Feb. 1, 1958, and March 15, 1958	8.00	6.00	5.00	4.00	3.00
16. Junior Sow Pig—Farrowed after March 15, 1958. Same for sows	8.00	6.00	5.00	4.00	3.00
17. Aged Herd—Boar and three sows farrowed Aug. 1, 1957	10.00	8.00	7.00	6.00	
18. Young Herd - Farrowed after Aug. 1, 1958	10.00	8.00	7.00	6.00	
19. Get of Sire—Four animals either sex the get of one boar and the property of exhibitor	10.00	8.00	7.00	6.00	
20. Produce of Dam—Four animals any age the produce of one sow and owned by the exhibitor	10.00	8.00	7.00	6.00	
21. Breeder's Young Herd — One boar and three sows and must be farrowed on or after Aug. 1, 1957	10.00	8.00	7.00	6.00	
22. Junior Champion Sow	Ribbon				
23. Senior Champion Sow	Ribbon				
24. Grand Champion Sow	Ribbon				

All boars over 12 months of age must have tusks removed before being brought to the grounds.

All females two years old and over must have farrowed living produce within 12 months.

DIVISION 8

Vocational Swine Exhibit

BLOOMSBURG FAIR TELEPHONES 1958

ARTS & CRAFTS OFFICE	STH-6371
BEN VRISS BINGO	STH-6190
BOARD OF DIRECTORS FAIR	STH-6350
CONCESSIONS OFFICE	STH-5240
CONRAD, THERON D. & CO.	STH-5370
GRAND STAND TICKET OFFICE	STH-0707
HOMELITE CORP. -A. J. EGE & SON	STH-5182
MAGEE CARPET INDUSTRIAL EXHIBIT	STH-5250
MC VEY FURNITURE CO.	STH-6342
RED CROSS OFFICE	STH-6250
ST. COLUMBIA'S CHURCH	STH-6362
SECRETARY'S OFFICE	STH-4949
REITHOFFER SHOWS MAIN	STH-6252
REITHOFFER SHOWS #2	STH-9963
WGNR INFORMATION MAIN OFFICE	STH-5340
WHLM RADIO, BOOTH	STH-5190
WHLM TWIO, BOOTH	STH-6340
WHLM ASSOC. PRESS NEWS	STH-5190
HORTICULTURAL BLDG.	STH-9927
HORTICULTURAL BLDG.	STH-9945
HORTICULTURAL BLDG.	STH-9956
HORTICULTURAL BLDG.	STH-9985
FAIR ASSN. CARNIVAL GROUNDS	STH-9848
FAIR ASSN. CARNIVAL GROUNDS	STH-9994
FAIR ASSN. NEW EXHIBITION BLDG.	STH-9899
FAIR ASSN. ARTS & CRAFTS	STH-9875
FAIR ASSN. CATTLE SUPERINTENDENT	STH-9856
FAIR ASSN. STAGE	STH-9807
FAIR ASSN. STABLES	STH-9980
FAIR ASSN. POULTRY EXHIBIT	STH-9958
FAIR ASSN. GRAND STAND BASEMENT	STH-9917
FAIR ASSN. SCHOOL EXHIBIT	STH-9858
FAIR ASSN. SCHOOL EXHIBIT	STH-9897
FAIR ASSN. RACING SECRETARY	STH-9853
FAIR ASSN. JUDGING ARENA	STH-9962
FAIR ASSN. EAST END GRAND STAND	STH-9834
FAIR ASSN. EAST END GRAND STAND	STH-9885
FAIR ASSN. EAST MIDWAY - POLE 6	STH-9881

Memo 8-25-

From

LEON LAV

To James Magee
all carpet was mov
out of fair ground
by 12 noon Sat aft
some 7 lots of left
yarn still remain
where do we move

c: H & magee
R. E Hartman
N. W Hoffman.

THE MAGEE CARPET CO.
BLOOMSBURG, PA.

CLASS I

This class is open to boys and girls of Columbia and Montour Counties who have raised their pigs or have owned them at least six weeks previous to the opening date of the Fair and supervised by a vocational teacher.

All swine exhibits in this class must be owned by the exhibitors. The Fair Association reserves the right to disqualify any exhibitor that violates any of the rules and to withhold payment of the premium on the same.

Health Regulations will be the same as those for the Sheep and Swine Department. All entries are to be made on the regular livestock entry form and in the hands of J. Fred Giger by September 10th. This regulation is important so that pens can be assigned for each animal.

	1st	2nd	3rd	4th	5th
Aged Sow	$5.00	$4.00	$3.00	$2.00	$1.00
Senior Yearling Sow	5.00	4.00	3.00	2.00	1.00
Junior Yearling Sow	5.00	4.00	3.00	2.00	1.00
Senior Sow Pig	5.00	4.00	3.00	2.00	1.00
Junior Sow Pig					
Sow and Litter, 6 Pigs Under 6 Months	5.00	4.00	3.00	2.00	1.00

Department D--Poultry and Pet Stock

Make Checks Payable To

E. MYRON SANDS, Superintendent

Entries Close September 9, 1958

JUDGING BEGINS TUESDAY, SEPTEMBER 23, 1958

POULTRY JUDGES

John Kriner, Stetlersville, Pa.
Dr. Paul Seibert, Muncy, Pa.
Herbert Comstock, Penn Yan, N. Y.
Archie Turner, Horseheads, N. Y.
Elton Stauffer, Wooster, Ohio

No Birds To Be Removed Before 3 P. M. Saturday, September 27, 1958

NOTICE!

Birds Must Be Cooped Not Later Than

MONDAY, SEPTEMBER 22, 1958

IMPORTANT NOTICE

Each exhibitor will receive a health certificate that must be filled out and properly signed by them and a veterinarian, that they do not have or have been exposed to New Sastle disease.

A veterinarian, or a capable person in authority will pass on health of birds when they arrive at Show, and none will be permitted to be cooped that show the least sign of sickness. This rule will be enforced with no exception.

All birds rejected must be destroyed or removed from show building.

IMPORTANT INFORMATION

1. Entries open noon, Saturday, August 23, 1958.
2. Entries close midnight, Tuesday, September 9, 1958.
3. Judging begins Tuesday, September 23, 1958.
4. Prize will be paid on Cock, Hen, Cockerel, Pullet and in each variety given classification. (NO OTHER ENTRIES WILL BE ACCEPTED.)
5. Two to fill clause eliminated for the year 1958. Any bird not worthy will be awarded second prize.
6. Association will coop Show.
7. Breeders need not accompany their birds to the Show but may send them by express prepaid to the Fair Grounds. The Superintendent in charge will place the birds on exhibition and return to owner at the close of the Fair. To insure prompt return, shipping coops must be marked with name of breed, sex, number of fowls contained, address of exhibitor. Shipping tags for this purpose are furnished by the Association.
8. All entries will positively close on Tuesday, September 9, 1958. Responsibility for error in entering or delay lies with the exhibitor. The building will be open for the reception of exhibits at 9 A. M., Saturday, September 20, 1958, and those not received by Monday, September 22, 1958, will be debarred from competition. All judging begins Tuesday, September 23, 1958, by comparison and accordance with the Standard of Perfection.
9. The Association will not be responsible for any losses or accidents that may occur, but will exercise all possible precautions while birds are in their care. Birds will be fed, watered, and cared for by competent stewards. Birds showing symptoms of disease will be cared for and returned to owner. A competent night watchman will be provided.
10. No exhibits will be permitted to leave the building before 3 P. M., Saturday, September 27, 1958. Those from distant points will be returned via express prior to the release of local entries.
11. Exhibitors whose entry fees amount to $5.00 or more, will be entitled to an exhibitor's ticket. Not transferable.
12. Judges are especially notified not to award any prizes

BLOOMSBURG FAIR TELEPHONES 1958

ARTS & CRAFTS OFFICE	STL-6371
BEN VEISS BINGO	STL-6190
BOARD OF DIRECTORS FAIR	STL-6350
CONCESSIONS OFFICE	STL-6240
CONRAD, THERON D. & CO.	STL-5370
GRAND STAND TICKET OFFICE	STL-0707
HOMELITE CORP. -A. J. ECK & SON	STL-5182
MAGEE CARPET INDUSTRIAL EXHIBIT	STL-5250
MC VEY FURNITURE CO.	STL-6362
RED CROSS OFFICE	STL-6250
ST. COLUMBIA'S CHURCH	STL-6362
SECRETARY'S OFFICE	STL-1969
REITHOFFER SHOWS MAIN	STL-6252
REITHOFFER SHOWS #2	STL-9963
WCNR INFORMATION MAIN OFFICE	STL-5340
WHLM RADIO, BOOTH	STL-5190
WHLM TWIRLO, BOOTH	STL-6340
WHLM ASSOC. PRESS NEWS	STL-5190
HORTICULTURAL BLDG.	STL-9927
HORTICULTURAL BLDG.	STL-9945
HORTICULTURAL BLDG.	STL-9956
HORTICULTURAL BLDG.	STL-9985
FAIR ASSN. CARNIVAL GROUNDS	STL-9868
FAIR ASSN. CARNIVAL GROUNDS	STL-9994
FAIR ASSN. NEW EXHIBITION BLDG.	STL-9899
FAIR ASSN. ARTS & CRAFTS	STL-9875
FAIR ASSN. CATTLE SUPERINTENDENT	STL-9856
FAIR ASSN. STAGE	STL-9807
FAIR ASSN. STABLES	STL-9980
FAIR ASSN. POULTRY EXHIBIT	STL-9958
FAIR ASSN. GRAND STAND BASEMENT	STL-9917
FAIR ASSN. SCHOOL EXHIBIT	STL-9858
FAIR ASSN. SCHOOL EXHIBIT	STL-9897
FAIR ASSN. RACING SECRETARY	STL-9853
FAIR ASSN. JUDGING ARENA	STL-9911
FAIR ASSN. EAST END GRAND STAND	STL-9834
FAIR ASSN. EAST END GRAND STAND	STL-9885
FAIR ASSN. EAST MIDWAY - POLE 6	STL-9861

Memo 8-25-

From

LEON LAV

To James Magee
all carpet was mov
out of fair ground
by 12 noon Sat aft
some 7 lots of lift
yarn still remain
where do we move

c: H J magee
R C Hartman
N. W Hoffman.

THE MAGEE CARPET CO.
BLOOMSBURG, PA.

regardless of the number in class, to any entries which are not worthy.

13. It is optional with the exhibitor, in Departments where entry fees are charged, to purchase an exhibitor's ticket. When admission is desired by exhibitor he is entitled to purchase one "exhibitor's ticket" good for four single 50 cents admission, at the time he makes and pays for an entry. Price $1.00.
14. No change in any entry can be made when once on books, and no birds should be sent unless entered, for all such will be refused admission.
15. The privilege is reserved to return or refuse entries, for big as the building and cooping capacity is, there is a limit to the number of birds that can be accommodated.
16. **ALL ENTRY FEES MUST BE PAID AT THE TIME THE ENTRIES ARE MADE.**
17. **EARLY ENTRIES FACILITATE THE WORK OF THE SUPERINTENDENT. YOUR COOPERATION WILL BE APPRECIATED.**

PREMIUMS

18. SINGLE BIRDS—First Prize, $2.50; Second Prize, $1.50; Third Prize, $1.00.
19. GUINEAS and PHEASANTS must be entered and shown in pairs. Entry fee, 50 cents a pair. ADULT BIRDS ONLY. First Prize, $3.00; Second Prize, $1.50; Third Prize, $1.00.
20. The Bloomsburg Fair Association offers $10.00 in cash for the best male and female in the show in standard and bantam breeds.
21. A $2.00 Special will be made to the best male and female in each variety having 12 or more single entries.
22. Every specimen entered for competition for premiums must be in the name of the actual owner. Any attempt to evade this rule will forfeit all premiums to such offender. Loaning birds, or buying to be returned after exhibition, unless sold, or any other condition, is the inference of this rule, and the offender is ever afterward debarred from exhibiting at the Association's Show.
23. No specimen on exhibition can be handled by any one but the owner or the attendant in the supervision of feed, etc.

SPECIAL NOTICE
TO TURKEY, DUCK AND GEESE EXHIBITORS

Entry fee 50 cents per bird. No trio entries will be accepted.

Premiums will be paid as follows:

Turkeys

	1st	2nd	3rd
Old Gobbler	$4.00	$2.00	$1.00
Old Hen	4.00	2.00	1.00
Young Gobbler	4.00	2.00	1.00
Young Hen	4.00	2.00	1.00

Ducks

Drake	$2.50	$1.50	$1.00
Duck	2.50	1.50	1.00

Geese

Gander	$2.50	$1.50	$1.00
Goose	2.50	1.50	1.00

Above Premiums on Ducks and Geese will be paid on Young and Old.

SPECIAL NOTICE TO BREEDERS OF PRODUCTION POULTRY

Premiums will be paid on cock, hen, cockerel, and pullet in the following varieties of production poultry: White Leghorn, Rhode Island Red, New Hampshire Red and Barred Plymouth Rocks. Birds will be judged on a production basis. Entry fee 50 cents per bird. Premium — Single Birds, First Prize, $2.00; Second Prize, $1.00; Third Prize, 50 cents. Competition in this Class limited to breeders residing in Columbia and Montour Counties.

POULTRY CLASSIFICATION

PLEASE USE BREED NUMBERS IN MAKING YOUR ENTRY

AMERICAN CLASS

Class No.	Variety
1	Light Barred Plymouth Rocks
2	Dark Barred Plymouth Rocks
3	White Plymouth Rocks
4	Buff Plymouth Rocks
5	Silver Penciled Plymouth Rocks
6	Partridge Plymouth Rocks
7	Columbia Plymouth Rocks
8	Blue Plymouth Rocks
9	Silver Wyandottes
10	Golden Wyandottes
11	White Wyandottes
12	Black Wyandottes
13	Buff Wyandottes
14	Partridge Wyandottes
15	Silver Penciled Wyandottes
16	Columbia Wyandottes
17	Mottled Javas
18	Black Javas
19	R.C. Dominiques
20	S.C. Rhode Island Reds
21	R.C. Rhode Island Reds
22	R.C. White Rhode Island Reds
23	Pea Comb Buckeyes
24	Partridge Chanticleers
25	White Chanticleers
26	Black Giants
27	White Giants
28	New Hampshire

ASIATIC CLASS

29	Light Brahmas
30	Dark Brahmas
31	Buff Brahmas
32	White Cochins
33	Black Cochins
34	Buff Cochins
35	Partridge Cochins
36	Blue Cochins
36-A	Silver Laced Cochins
37	White Langshans
38	Black Langshans
39	Blue Langshans

BLOOMSBURG FAIR TELEPHONES 1958

ARTS & CRAFTS OFFICE	STA-6371
BEN VEISS BINGO	STA-6190
BOARD OF DIRECTORS FAIR	STA-6350
CONCESSIONS OFFICE	STA-6260
CONRAD, THERON D. & CO.	STA-5370
GRAND STAND TICKET OFFICE	STA-0707
HOMELITE CORP. - A. J. BOK & SON	STA-5182
MAGEE CARPET INDUSTRIAL EXHIBIT	STA-6250
MC VEY FURNITURE CO.	STA-6342
RED CROSS OFFICE	STA-6250
ST. COLUMBIA'S CHURCH	STA-6362
SECRETARY'S OFFICE	STA-1949
REITHOFFER SHOWS MAIN	STA-6252
REITHOFFER SHOWS #2	STA-9963
WGNR INFORMATION MAIN OFFICE	STA-5340
WHIM RADIO, BOOTH	STA-5190
WHIM TV 10, BOOTH	STA-6340
WHIM ASSOC. PRESS NEWS	STA-5190
HORTICULTURAL BLDG.	STA-9927
HORTICULTURAL BLDG.	STA-9945
HORTICULTURAL BLDG.	STA-9956
HORTICULTURAL BLDG.	STA-9985
FAIR ASSN. CARNIVAL GROUNDS	STA-9868
FAIR ASSN. CARNIVAL GROUNDS	STA-9994
FAIR ASSN. NEW EXHIBITION BLDG.	STA-9899
FAIR ASSN. ARTS & CRAFTS	STA-9879
FAIR ASSN. CATTLE SUPERINTENDENT	STA-9856
FAIR ASSN. STAGE	STA-9807
FAIR ASSN. STABLES	STA-9980
FAIR ASSN. POULTRY EXHIBIT	STA-9958
FAIR ASSN. GRAND STAND BASEMENT	STA-9917
FAIR ASSN. SCHOOL EXHIBIT	STA-9858
FAIR ASSN. SCHOOL EXHIBIT	STA-9897
FAIR ASSN. RACING SECRETARY	STA-9853
FAIR ASSN. JUDGING ARENA	STA-9942
FAIR ASSN. EAST END GRAND STAND	STA-9834
FAIR ASSN. EAST END GRAND STAND	STA-9885
FAIR ASSN. EAST MIDWAY - POLE 6	STA-9861

Memo 8-25-

From

LEON LA

To James magee
all carpet was mo
out of fair ground
by 12 noon. Let any
some T lots of left
yarn still remain
where do we move

c: H & magee
R. E Hartman
N. W Hoffman.

THE MAGEE CARPET CO.
BLOOMSBURG, PA.

MEDITERRANEAN CLASS

40 S.C. Light Brown Leghorns
41 S.C. Dark Brown Leghorns
42 S.C. Black Leghorns
43 R.C. Light Brown Leghorns
44 R.C. Dark Brown Leghorns
45 S.C. White Leghorns
46 R.C. White Leghorns
47 S.C. Buff Leghorns
48 R.C. Buff Leghorns
49 Silver Leghorns
50 Dominique Leghorns
51 Red Leghorns
52 S.C. Black Tail Red Leghorns
53 Columbia Leghorns
54 S.C. Black Minorcas
55 S.C. White Minorcas
56 S.C. Buff Minorcas
57 R.C. Black Minorcas
58 R.C. White Minorcas
59 White Faced Black Spanish
60 S.C. Blue Andaiusians
61 S.C. Anconas
62 R.C. Anconas
63 Buttercups

ENGLISH CLASS

64 White Dorkings
65 Silver Gray Dorkings
66 Colored Dorkings
67 Red Caps
68 Buff Orpingtons
69 Black Orpingtons
70 White Orpingtons
71 Blue Orpingtons
72 Rose Comb Orpingtons
73 Australorps
74 Dark Cornish
75 White Cornish
76 White Laced Red Cornish
77 Red Sussex
78 Speckled Sussex
79 Light Sussex

POLISH CLASS

80 W.C. Black Polish
81 White Polish
82 Golden Polish
83 Silver Polish
85 Golden Bearded Polish
86 Silver Bearded Polish
87 White Bearded Polish
83 Buff Laced Bearded Polish
89 Buff Laced Non-Bearded Polish

DUTCH CLASS

90 Golden Spangled Hamburgs
92 Silver Spangled Hamburgs
93 Golden Penciled Hamburgs
94 Silver Penciled Hamburgs
95 White Hamburgs
96 Black Hamburgs
97 Lakenvelders

FRENCH CLASS

99 White Houdans
100 Mottled Houdans
101 Black Crevecouers
102 Black LeFleches
103 Salmon Faverolles
104 White Faverolles

CONTINENTAL

105 Silver Campines
106 Golden Campines

GAMES

107 Black Breasted Red Games
108 Brown Red Games
109 Golden Duckwing Games
110 Silver Duckwing
111 Birchen Games

112 White Games
113 Pyle Games
114 Black Games
115 Any Color Pit Games
115-A Buff Cornish
116 Black Breasted Red O.E. Games
117 Spangled O.E. Games
118 Blue O.E. Games
119 White O.E. Games
120 Black O.E. Games
121 Brown O.E. Games
122 Red Cublas Black
121-A Red Pyle O.E. Games
122-A Black Red Cubalas
123 White Cubalas Black
124 Black Cubalas Black
125 Assel

ORIENTALS

126 Black Sumatras
127 Black Breasted Malays

MISCELLANEOUS

128 Any Color Frizzles
129 Any Color Rumples
130 Sultans
131 Silkies, Plain
132 White Long Tailed Phoenix
133 Golden Long Tailed Phoenix
134 Silver Long Tailed Phoenix
135 Naked Necks
136 White Yokahomas
137 Silver Yokahomas
138 Golden Yokohomas
139 Orloffs

GAME BANTAMS

141 B.B. Red Modern Games
142 Brown Red Modern Games
143 Birchen Modern Games
144 Golden Duckwing Modern Games
145 Silver Duckwing Games
146 Red Pyle Modern Games
147 White Modern Games
148 Black Modern Games
149 Blue Modern Games
150 Lemon Blue Modern Games
151 Black Red O.E. Games
152 Spangled O.E. Games
152-A Black O.E. Games
153 Brown Red O.E. Games
154 Blue Red O.E. Games
155 White O.E. Games
156 Pyle O.E. Games
157 Silver Duckwing O.E. Games
158 Golden Duckwing O.E. Games
159 Wheaton Old English
160 Dark Cornish
161 White Cornish
162 White Laced Red Cornish
163 B.B. Red Malay Games
164 Spangled Malay Games

ORNAMENTAL BANTAMS

165 Golden Sebright
166 Silver Sebright
167 R.C. White
168 R.C. Black
169 R.C. Blue
170 White Booted
171 Black Booted
172 Mottled Booted
173 White Whiskered Booted
174 Black Whiskered Booted
175 Mottled Whiskered Booted
176 Porcelain Whiskered Booted
177 Blue Whiskered Booted
179 Light Brahma
180 Dark Brahma
181 Buff Brahma
182 White Cochin
183 Black Cochin
184 Buff Cochin
185 Partridge Cochin
186 Blue Cochin
187 Mottled Cochin
188 Black Taid Japanese
189 White Japanese
190 Black Japanese
191 Gray Japanese

BLOOMSBURG FAIR TELEPHONES 1958

ARTS & CRAFTS OFFICE	STH-6371
BEN VRISS BINGO	STH-6190
BOARD OF DIRECTORS FAIR	STH-6350
CONCESSIONS OFFICE	STH-5240
CONRAD, THERON D. & CO.	STH-5370
GRAND STAND TICKET OFFICE	STH-0707
HOMELITE CORP. -A. J. EGK & SON	STH-5182
MAGEE CARPET INDUSTRIAL EXHIBIT	STH-5250
MC VEY FURNITURE CO.	STH-6342
RED CROSS OFFICE	STH-6250
ST. COLUMBIA'S CHURCH	STH-6362
SECRETARY'S OFFICE	STH-4949
REITHOFFER SHOWS MAIN	STH-6252
REITHOFFER SHOWS #2	STH-9963
WGNR INFORMATION MAIN OFFICE	STH-5340
WHLM RADIO, BOOTH	STH-5190
WHLM TWIN, BOOTH	STH-6340
WHLM ASSOC. PRESS NEWS	STH-5190
HORTICULTURAL BLDG.	STH-9927
HORTICULTURAL BLDG.	STH-9945
HORTICULTURAL BLDG.	STH-9956
HORTICULTURAL BLDG.	STH-9985
FAIR ASSN. CARNIVAL GROUNDS	STH-9988
FAIR ASSN. CARNIVAL GROUNDS	STH-9994
FAIR ASSN. NEW EXHIBITION BLDG.	STH-9899
FAIR ASSN. ARTS & CRAFTS	STH-9875
FAIR ASSN. CATTLE SUPERINTENDENT	STH-9856
FAIR ASSN. STAGE	STH-9807
FAIR ASSN. STABLES	STH-9980
FAIR ASSN. POULTRY EXHIBIT	STH-9958
FAIR ASSN. GRAND STAND BASEMENT	STH-9917
FAIR ASSN. SCHOOL EXHIBIT	STH-9858
FAIR ASSN. SCHOOL EXHIBIT	STH-9897
FAIR ASSN. RACING SECRETARY	STH-9853
FAIR ASSN. JUDGING ARENA	STH-9941
FAIR ASSN. EAST END GRAND STAND	STH-9834
FAIR ASSN. EAST END GRAND STAND	STH-9885
FAIR ASSN. EAST MIDWAY - POLE 6	STH-9861

Memo 8-25-

From

LEON LA

To James Magill
all carpet was mo
out of fair ground
by 12 noon Sat aft
some 7 lots of left
yarn still remain
where do we move

c: H & magill ✓
R. C Hartman
N. W Hoffman.

THE MAGEE CARPET CO.
BLOOMSBURG, PA.

192 Blue Japanese
193 Mottled Japanese
194 W.C. Black Polish
194-A Black Langchan
195 Golden Polish
196 Silver Polish
197 White Polish
198 Bearded White Polish
199 Bearded Buff Laced Polish
199-A Plain Buff Laced Polish
200 Bearded Golden Polish
201 Bearded Silver Polish
201-A Bearded Black Polish
202 Barred Plymouth Rocks
203 White Plymouth Rocks
204 Partridge Plymouth Rocks
205 Silver Penciled Plymouth Rocks
206 Columbian Plymouth Rocks
207 Buff Plymouth Rocks
208 White Wyandottes
209 Black Wyandottes
210 Buff Wyandottes
211 Partridge Wyandottes
212 Silver Laced Wyandottes
213 Columbian Wyandottes
214 Silver Penciled Wyandottes
214-A Buff Columbian Wyandottes
215 Golden Laced Wyandottes
216 S.C. Rhode Island Reds
217 R.C. Rhode Island Reds
218 S.C. White Leghorns
219 S.C. Brown Leghorns
220 S.C. Black Leghorns
221 S.C. Buff Leghorns
222 Black Minorcas
223 Silver Spangled Hamburgs
224 Silver Penciled Hamburgs
225 Golden Penciled Hamburgs
226 Bearded Mille Fleurs
227 Non-Bearded Mille Fleurs
228 Black Belgians
229 Blue Belgians
230 White Belgians
231 Quail Belgians
232 Porcelain Belgian
233 Cuckoo Belgian
234 Mottled Belgian
235 Spangled Belgian
237 Any Color Frizzle
238 Any Color Rumples
239 Light Sussex
240 Speckled Sussex
241 S.C. Anconas
242 R.C. Anconas
243 Silkies
244 Black Orpingtons
245 White Orpingtons
246 Blue Orpingtons
247 Buff Orpingtons

DUCKS

249 White Pekin
250 White Alyesbury
251 Colored Rouen
252 Black Cayuga
253 Kakhai Campbell Cayuga
254 Gray Call
255 White Call
256 Black East India
257 Colored Muscovey
258 Blue Muscovey
259 White Muscovey
260 Blue Swedish
261 Buff Ducks
262 White Crested
263 White Runner
264 Fawn and White Runner
265 Penciled Runner
267 Mallard Wild Ducks
268 Black Wild Ducks
269 Wood Wild Ducks
270 Mandarin Wild Ducks

GEESE

272 Gray Toulouse
273 White Embden
274 Gray African
275 Brown Chinese
276 White Chinese
277 Colored Egyptian
278 Buff
279 Sebastapool
2?0 Wild or Canadian
281 Pilgrim

TURKEYS, GUINEAS, PHEASANTS, Etc.

282 Bronze Turkeys
283 Narrangansett Turkeys
284 White Holland Turkeys
285 Black Turkeys
286 Slate Turkeys
287 Bourbon Red Turkeys
287-A Beltsville
287-B Nutmeg
288 Pearl Guineas
289 White Guineas
291 Golden Pheasants
292 Silver Pheasants
293 Lady Anhurst Pheasants
294 Ring Neck Pheasants

PIGEONS

SPECIAL NOTICE FOR 1958

The Association Will Not Accept Entries on Pigeons

RABBIT SHOW

E. MYRON SANDS, Superintendent of POULTRY — RABBITS AND PET STOCK

CONDUCTED BY

NORTHEASTERN PENNSYLVANIA RABBIT BREEDERS' ASSOCIATION, Inc.

FOR THE BLOOMSBURG FAIR ASSOCIATION

SPECIAL YOUTH DIVISION

The Fair Association encourages the Youth of the area served by the Fair to show their rabbits in this newly established division.

A Special Catalogue will be available from Rabbit Show Superintendent, this will show Breeds, Classes, Specials and rules governing the Show.
Single Entry 50 Cents

PREMIUMS

Single — $2.00 first, $1.00 second, 50 cents third

Address all entries and correspondence to the Superintendent of the Rabbit Division:

CRAWFORD AIKMAN, CHINCHILLA, PA.

BLOOMSBURG FAIR TELEPHONES 1958

ARTS & CRAFTS OFFICE STH-6371
BEN WEISS BINGO STH-6190
BOARD OF DIRECTORS FAIR STH-6350
CONCESSIONS OFFICE STH-6240
CONRAD, THERON D. & CO. STH-5370
GRAND STAND TICKET OFFICE STH-0707
HOMELITE CORP. -A. J. EGK & SON STH-5182
MAGEE CARPET INDUSTRIAL EXHIBIT STH-5250
MC VEY FURNITURE CO. STH-6362
RED CROSS OFFICE STH-6250
ST. COLUMBIA'S CHURCH STH-6362
SECRETARY'S OFFICE STH-1949
REITHOFFER SHOWS MAIN STH-6252
REITHOFFER SHOWS #2 STH-9963
WGMR INFORMATION MAIN OFFICE STH-5340
WHLM RADIO, BOOTH STH-5190
WHLM TWIN, BOOTH STH-6340
WHLM ASSOC. PRESS NEWS STH-5190
HORTICULTURAL BLDG. STH-9927
HORTICULTURAL BLDG. STH-9945
HORTICULTURAL BLDG. STH-9956
HORTICULTURAL BLDG. STH-9985
FAIR ASSN. CARNIVAL GROUNDS STH-9848
FAIR ASSN. CARNIVAL GROUNDS STH-9994
FAIR ASSN. NEW EXHIBITION BLDG. STH-9899
FAIR ASSN. ARTS & CRAFTS STH-9875
FAIR ASSN. CATTLE SUPERINTENDENT STH-9856
FAIR ASSN. STAGE STH-9807
FAIR ASSN. STABLES STH-9980
FAIR ASSN. POULTRY EXHIBIT STH-9958
FAIR ASSN. GRAND STAND BASEMENT STH-9917
FAIR ASSN. SCHOOL EXHIBIT STH-9858
FAIR ASSN. SCHOOL EXHIBIT STH-9897
FAIR ASSN. RACING SECRETARY STH-9853
FAIR ASSN. JUDGING ARENA STH-9941
FAIR ASSN. EAST END GRAND STAND STH-9834
FAIR ASSN. EAST END GRAND STAND STH-9885
FAIR ASSN. EAST MIDWAY - POLE 6 STH-9861

Memo 8-25-
From
LEON LA
To James Magee
all carpet was mo
out of fair ground
by 12 noon Sat aft
Some T lots of left
yarn still remain
where do we move
c: H & magee
R. E Hartman
N. W Hoffman.
THE MAGEE CARPET CO.
BLOOMSBURG, PA.

Department E -- Agriculture

JOHN F. BOYER, Superintendent

Books Close Friday, September 19, 1958, at 4 P. M.

First Entry List Final. No Added Lists.

All Entries to be in Place Monday, September 22, 1958

Competition Open To Pennsylvania

JUDGES:

George Berggren, Farm Crops
Robert Fletcher, Vegetables

All farm crops must have been grown by the exhibitor and harvested this year. Only one entry per farm shall be made in each Class. Uniformity, soundness, trueness to type, freedom from disease and insect injury, and market ability will be emphasized in the judging of exhibits. **Only items listed will be judged.** Items having no competition will not receive a premium, unless worthy and no better than second money.

DIVISION 11

A—Threshed Grains, Grasses and Legumes

1 Peck Constitutes a Sample, Unless Otherwise Stated.

	1st	2nd	3rd
Class 1—Wheat. Nittany Penn (44)	$1.50	$1.00	$ .50
Class 2—Wheat. Thorne	1.50	1.00	.50
Class 3—Wheat. Pennol	1.50	1.00	.50
Class 4—Wheat. Dual	1.50	1.00	.50
Class 5—Wheat. Seneca	1.50	1.00	.50
Class 6—Wheat. All other Varieties	1.50		
Class 7—Wheat. Grand Champion	1.50	1.00	.50
Class 8—Oats. Clinton 59	1.50	1.00	.50
Class 9—Oats. Clinton 1125	1.50	1.00	.50
Class 10—Oats. Garry	1.50	1.00	.50
Class 11—Oats. Craig	1.50	1.00	.50
Class 12—Oats. Ajax	1.50	1.00	.50
Class 13—Barley. Any Variety	1.50	1.00	.50
Class 14—Rye. Any Variety	1.50	1.00	.50
Class 15—Buckwheat. Any Variety	1.50	1.00	.50
Class 16—Soy Beans. Any Variety	1.50	1.00	.50
Class 17—Red Clover. One half peck	1.50	1.00	.50
Class 18—Timothy. One half peck	1.50	1.00	.50
Class 19—Alfalfa. One half peck	1.50	1.00	.50
Class 20—Sorghum. One half peck			

DIVISION 11

B—CORN, 10 Ears New Crop

Class 21—Hybrid Corn (give Hybrid No.)	2.00	1.00	.50
Class 22—Leaming	2.00	1.00	.50
Class 23—Sure Crop	2.00	1.00	.50

Class 24—Flint	2.00	1.00	.50
Class 25—All other varieties	2.00	1.00	.50
Class 26—10 Largest and Longest Ears any Variety	2.00	1.00	.50
Class 27—Grand Champion	2.00		

DIVISION 11

C—Sheaf Grains and Grasses

All sheaves and bundles should be shown in cured stage.
No premium will be allowed for green (uncured) samples.
All sheaves of grain 2½ inches at upper band.
All bundles of grasses, hays and forage crops 4 inches at lower band.

Class 28—Alfalfa, best bundle	1.50	1.00	.50
Class 29—Winter Wheat, best sheaf	1.50	1.00	.50
Class 30—Oats, any variety, best sheaf	1.50	1.00	.50
Class 31—Rye, any variety, best sheaf	1.50	1.00	.50
Class 32—Barley, any variety, best sheaf	1.50	1.00	.50
Class 33—Sorghum, six stalks	1.50	1.00	.50
Class 34—Timothy, best bundle	1.50	1.00	.50
Class 35—Red Clover, best bundle	1.50	1.00	.50
Class 36—Kafir, 10 sprays	1.50	1.00	.50
Class 37—Ensilage Corn, 6 stalks	1.50	1.00	.50
Class 38—Broom Corn, 10 sprays	1.50	1.00	.50
Class 39—Sunflower, 3 stalks	1.50	1.00	.50
Class 40—Best Collection of sheaves, bundles, or stalks of not less than 6 varities of any of the above	5.00	3.00	2.00

DIVISION 11

D—Potatoes, 32 Tubers

	1st	2nd	3rd	4th
Class 41—Russets	$3.00	$2.00	$1.50	$1.00
Class 42—Cobblers	3.00	2.00	1.50	1.00
Class 43—Kathadins	3.00	2.00	1.50	1.00
Class 44—Red, Pink, Blue Varities	3.00	2.00	1.50	1.00
Class 45—All other varities				
Class 46—10 Heaviest Potatoes, Any Variety	1.50	1.00	.50	
Class 47—Grand Champion	2.00			

DIVISION 12

VEGETABLES

Competition Open To Pennsylvania

Exhibits should be in edible condition. Market preferences will be considered and such size and quality as are welcomed by the best dealers and retail markets are most desirable. Over-grown or abnormal specimens will receive little consideration.

Items having no competition will not receive a premium, unless worthy and no better than second money.

ONLY ITEMS LISTED WILL BE JUDGED.

BLOOMSBURG FAIR TELEPHONES 1958

ARTS & CRAFTS OFFICE STL-6371
BEN VEISS BINGO STL-6190
BOARD OF DIRECTORS FAIR STL-6350
CONCESSIONS OFFICE STL-5240
CONRAD, THERON D. & CO. STL-5370
GRAND STAND TICKET OFFICE STL-0707
HOMELITE CORP. -A. J. EGK & SON STL-5182
MAGEE CARPET INDUSTRIAL EXHIBIT STL-5250
MC VEY FURNITURE CO. STL-6362
RED CROSS OFFICE STL-6250
ST. COLUMBIA'S CHURCH STL-6362
SECRETARY'S OFFICE STL-1949
REITHOFFER SHOWS MAIN STL-6252
REITHOFFER SHOWS #2 STL-9963
WCNR INFORMATION MAIN OFFICE STL-5340
WHIM RADIO, BOOTH STL-5190
WHIM TWO, BOOTH STL-6340
WHIM ASSOC. PRESS NEWS STL-5190
HORTICULTURAL BLDG. STL-9927
HORTICULTURAL BLDG. STL-9945
HORTICULTURAL BLDG. STL-9956
HORTICULTURAL BLDG. STL-9985
FAIR ASSN. CARNIVAL GROUNDS STL-9848
FAIR ASSN. CARNIVAL GROUNDS STL-9994
FAIR ASSN. NEW EXHIBITION BLDG. STL-9899
FAIR ASSN. ARTS & CRAFTS STL-9875
FAIR ASSN. CATTLE SUPERINTENDENT STL-9856
FAIR ASSN. STAGE STL-9807
FAIR ASSN. STABLES STL-9980
FAIR ASSN. POULTRY EXHIBIT STL-9958
FAIR ASSN. GRAND STAND BASEMENT STL-9917
FAIR ASSN. SCHOOL EXHIBIT STL-9858
FAIR ASSN. SCHOOL EXHIBIT STL-9897
FAIR ASSN. RACING SECRETARY STL-9853
FAIR ASSN. JUDGING ARENA STL-9942
FAIR ASSN. EAST END GRAND STAND STL-9834
FAIR ASSN. EAST END GRAND STAND STL-9885
FAIR ASSN. EAST MIDWAY - POLE 6 STL-9881
FAIR ASSN. EAST END GRAND STAND STL-9882

Memo 8-25-

From

LEON LA

To James Magee
all carpet was mo
out of fair ground
by 12 noon Sat aft
Some 7 lots of left
yarn still remain
where do we move

c: H & Magee
R. C Hartman
N. W Hoffman.

THE MAGEE CARPET CO.
BLOOMSBURG, PA.

		1st	2nd	3rd
Class	1—Beans, Kidney, shelled and dried, 1 pint	$1.25	$1.00	$ .75
Class	2—Beans, Marrowfat, shelled and dried, 1 pint	1.25	1.00	.75
Class	3—Beans, Soup, shelled and dried, dried, 1 pint	1.25	1.00	.75
Class	4—Beans, Limas, shelled and dried, dried, 1 pint	1.25	1.00	.75
Class	5—Beans, Butter or White Runner, 1 quart	1.25	1.00	.75
Class	6—Beans, Bush, Snap, in pods, 1 quart on plate	1.25	1.00	.75
Class	7—Beans, Pole, Snap in pods, 1 quart on plate	1.25	1.00	.75
Class	8—Beans, Lima in pods, 1 quart on plate (Pole)	1.25	1.00	.75
Class	9—Beans, Lima in pods, Bush, 1 quart on plate	1.25	1.00	.75
Class	10—Beans, Butter or White Runner in pods, 1 quart on plate	1.25	1.00	.75
Class	11—Beets, Round, topped, plate of 5	1.00	.75	.50
Class	12—Beets, all other varieties	1.00	.75	.50
Class	13—Broccoli, green sprouts, 1 bunch	1.25	1.00	.75
Class	14—Brussels Sprouts, 1 quart (matured heads)	1.25	1.00	.75
Class	15—Cabbage, domestic, 3 heads (round)	1.25	1.00	.75
Class	16—Cabbage, Danish, 3 heads	1.25	1.00	.75
Class	17—Cabbage, all other varieties, 3 heads	1.25	1.00	.75
Class	18—Carrots, any home grown variety, 5 topped	1.25	.75	.50
Class	19—Cauliflower, any variety, 2 heads	1.25	.75	.50
Class	20—Celery, any home grown variety, 3 plants (roots in soil)	1.25	1.00	.75
Class	21—Chard, Swiss, 3 plants (roots in soil)	1.00	.75	.50
Class	22—Sweet Corn, white, 6 ears in husk	1.25	1.00	.75
Class	23—Sweet Corn, Yellow, 6 ears in husk	1.25	1.00	.75
Class	24—Corn, Pop, 6 ears, mature and dried	1.25	1.00	.75
Class	25—Cress, 1 bunch, stems in water	1.00	.75	.50
Class	26—Cucumbers, Piskling, 10, 3 to 5 inches long	1.25	1.00	.75
Class	27—Cucumbers, Pickling, 10, under 3 inches	1.25	1.00	.75
Class	28—Cucumbers, Green Slicing, 5, 5 to 10 inches long	1.25	1.00	.75
Class	29—Cantaloupes or Muskmellons, any variety (samples cut)	1.25	1.00	.75

Class	30—Egg Plant, 2 specimens, any variety	1.25	1.00	.75
Class	31—Endive, Green Curled, 3 plants in soil	1.25	1.00	.75
Class	32—Endive, Broad Leaved, 3 plants in soil	1.25	1.00	.75
Class	33—Gourds, collection assorted varieties	1.25	1.00	.75
Class	34—Kohlrabi, 5 specimens	1.00	.75	.50
Class	35—Lettuce, head, 3 plants in soil	1.00	.75	.50
Class	36—Lettuce, leaf, 3 plants in soil	1.00	.75	.50
Class	37—Onion Sets, Red, 1 quart	1.00	.75	.50
Class	38—Onion Sets, White, 1 quart	1.00	.75	.50
Class	39—Onion Sets, Yellow, 1 quart	1.00	.75	.50
Class	40—Onion Sets, Bottle, 1 quart	1.00	.75	.50
Class	41—Onion Sets, Multiplier, 1 quart	1.00	.75	.50
Class	42—Onions, Green, 1 bunch	1.00	.75	.50
Class	43—Onions, Bottle, plate of 5 dried	1.25	1.00	.75
Class	44—Onions, Yellow Globe Danvers, plate of 5 dried	1.25	1.00	.50
Class	45—Onions, Yellow Flat, plate of 5 dried	1.25	1.00	.75
Class	46—Onions, Large Round (Spanish) plate of 5 dried	1.25	1.00	.75
Class	47—Onions, Large Flat (Bermuda Type), plate of 5 dried	1.25	1.00	.75
Class	48—Parsley, 1 bunch in water (any variety)	1.00	.75	.50
Class	49—Peppers, Large Yellow, 5 specimens	1.00	.75	.50
Class	50—Peppers, Large Red, 5 specimens	1.00	.75	.50
Class	51—Peppers, Large Green, 5 specimens	1.00	.75	.50
Class	52—Peppers, Pimento, 10 specimens	1.00	.75	.50
Class	53—Peppers, Hot Type, 10 specimens	1.00	.75	.50
Class	54—Pumpkin, Small, Sugar or pie (3)	1.25	1.00	.75
Class	55—Pumpkin, Small, Baking (3)	1.25	1.00	.75
Class	56—Pumpkin, Winter Crookneck or Cushaw (3)	1.25	1.00	.75
Class	57—Pumpkin, Straight Neck or Italian (3)	1.25	1.00	.75
Class	58—Pumpkin, Largest Single (Field)	1.25	1.00	.75
Class	59—Squash, Patty Pan (3)	1.25	1.00	.75
Class	60—Squash, Hubbard or Delicious (3)	1.25	1.00	.75
Class	61—Pumpkin, Display 3 Largest	15.00	10.00	
Class	62—Squash, Display 3 Largest	15.00	10.00	
Class	63—Rhubarb, any variety, 1 bunch	1.00	.75	.50
Class	64—Radish, Spring variety, 1 bunch	1.00	.75	.50
Class	65—Radish, Winter variety, 1 bunch	1.00	.75	.50
Class	66—Salsify, 1 bunch, any variety	1.00	.75	.50
Class	67—Sweet Potatoes, Jersey, 1 peck	1.25	1.00	.75
Class	68—Sweet Potatoes, Maryland Golden	1.25	1.00	.75
Class	69—Sweet Potatoes, all other varieties	1.25	1.00	.75

BLOOMSBURG FAIR TELEPHONES 1958

ARTS & CRAFTS OFFICE STH-6371
BEN VRISS BINGO STH-6190
BOARD OF DIRECTORS FAIR STH-6350
CONCESSIONS OFFICE STH-5240
CONRAD, THERON D. & CO. STH-5370
GRAND STAND TICKET OFFICE STH-0707
HOMELITE CORP. -A. J. EGE & SON STH-5182
MAGEE CARPET INDUSTRIAL EXHIBIT STH-5250
MC VEY FURNITURE CO. STH-6342
RED CROSS OFFICE STH-6250
ST. COLUMBIA'S CHURCH STH-6362
SECRETARY'S OFFICE STH-1969
REITHOFFER SHOWS MAIN STH-6252
REITHOFFER SHOWS #2 STH-9963
WCNR INFORMATION MAIN OFFICE STH-5340
WHIM RADIO, BOOTH STH-5190
WHIM TWIN BOOTH STH-6340
WHIM ASSOC. PRESS NEWS STH-5190
HORTICULTURAL BLDG. STH-9927
HORTICULTURAL BLDG. STH-9945
HORTICULTURAL BLDG. STH-9956
HORTICULTURAL BLDG. STH-9985
FAIR ASSN. CARNIVAL GROUNDS STH-9868
FAIR ASSN. CARNIVAL GROUNDS STH-9991
FAIR ASSN. NEW EXHIBITION BLDG. STH-9899
FAIR ASSN. ARTS & CRAFTS STH-9875
FAIR ASSN. CATTLE SUPERINTENDENT STH-9856
FAIR ASSN. STAGE STH-9807
FAIR ASSN. STABLES STH-9980
FAIR ASSN. POULTRY EXHIBIT STH-9958
FAIR ASSN. GRAND STAND BASEMENT STH-9917
FAIR ASSN. SCHOOL EXHIBIT STH-9858
FAIR ASSN. SCHOOL EXHIBIT STH-9897
FAIR ASSN. RACING SECRETARY STH-9853
FAIR ASSN. JUDGING ARENA STH-9941
FAIR ASSN. EAST END GRAND STAND STH-9834
FAIR ASSN. EAST END GRAND STAND STH-9865
FAIR ASSN. EAST MIDWAY - POLE 6 STH-9861

Memo 8-25-
From
LEON LA
To James Magee
all carpet was mo
out of fair ground
by 12 noon Sat aft
some 7 lots of left
yarn still remain
where do we move
c: H & Magee
R. C Hartman
N. W Hoffman.
THE MAGEE CARPET CO.
BLOOMSBURG, PA.

Class 70—Spinach, New Zealand, 5 plants in water	1.00	.75	.50
Class 71—Spinach, Savoy or Smooth Leaf, 5 plants in water	1.00	.75	.50
Class 72—Tomatoes, Oxheart or Pondorsa, 5	1.25	1.00	.75
Class 73—Tomatoes, Marglobe or Rutgers, 5	1.25	1.00	.75
Class 74—Tomatoes, Yellow, 5	1.25	1.00	.75
Class 75—Tomatoes, Small Red Italian, 1 quart	1.25	1.00	.75
Class 76—Tomatoes, any other variety, 5	1.25	1.00	.75
Class 77—Turnips, White or Yellow, 1 peck	1.50	1.25	1.00
Class 78—Watermelons (2)	4.00	3.00	2.00
Class 79—Market Basket Display, 10 or more vegetables attractively displayed in market baskets	8.00	6.00	4.00
Class 80—Home Garden Collection, 15 or more varieties, same amount as in each individual class			

Department F -- Fruit

JOHN F. BOYER, Superintendent

Competition Open To Pennsylvania

Judge: Carl S. Bittner, Pa. State University

Books Close Friday, September 19, 1958, 4 P. M.

RULES

1. No exhibitor may enter more than one exhibit of the same variety for competition in the same Class.
2. All specimens should be entered under their correct name; but if incorrectly named, the Judge will consider such specimens in competition with the variety to which they belong.
3. Fruit having no competition will not receive a premium unless worthy, and not better than second money.
4. A plate entry shall contain EXACTLY the number of specimens required, no more, no less, regardless of size, as follows: Apples, Peaches, Pears and Quinces—5 specimens. Plums, Prunes and Crabapples — 10 specimens. Grapes — 3 clusters.
FAILURE TO OBSERVE THIS RULE WILL CONSTITUTE DISQUALIFICATION.
5. No premiums will be paid on fruit which is not included in this Classification.

DIVISION 13

CLASS 1—For the best plate of each of the following varieties of apples—Baldwin, Cortland, Delicious, Golden Delicious, McIntosh, Northern Spy, Rome, Stayman.
First, $1.50; Second, $1.00; Third, $.50

CLASS 2—For the best plate of each of the following varieties of apples—Ben Davis (Gano or Black Ben Davis), Black Twig, Fall Pippin, Famous (Snow), Grimes, Jonathan, Opalescente, Rhode Island, Greening, Smokehouse, Stark, Summer Rambo, Tomkins, King, Wagener, Winter Banana, Wealthy, Wolf River, York, Milton, Mascoun.
First, $1.50; Second, $1.00; Third, $.50

CLASS 3—For the best plate of apples of any variety not listed in Classes 1 and 2 (all varieties competing together).
First, $1.00; Second, $.75; Third, $.50

CLASS 4—For the best exhibit of 16 apples of each of the varieties listed in Class 1.
First, $3.00; Second, $2.00; Third, $1.00

CLASS 5—For the best exhibit of 16 apples of each of the varieties listed in Class 2.
First, $2.00; Second, $1.50; Third, $.75

CLASS 6—For the best plate of each of the following varieties of peaches — Belle of Georgia, Carman, Elberta, Favorite, Kiefer, Lawrence, Seckel, Sheldon.
First, $1.00; Second, $.50

CLASS 7—For the best plate of pears of any variety not listed in Class 6 (all varieties competing together).
First, $1.00; Second, $.50

CLASS 8—For the best plate of each of the following varieties of peaches — Belle of Georgia, Carman, Elberta, Golden Jubilee, J. H. Hale, Rochester, Halehaven.
First, $1.00; Second, $.50

CLASS 9—For the best plate of peaches of any variety not listed in Class 8 (all varieties competing together).
First, $1.00; Second, $.50

CLASS 10—For the best plate of plums (all varieties competing together).
First, $1.00; Second, $.75; Third, $.50; Fourth, $.25

CLASS 11—For the best plate of prunes (all varieties competing together).
First, $1.00; Second, $.75; Third, $.50; Fourth, $.25

CLASS 12—For the best plate of crabapples (all varieties competing together).
First, $1.00; Second, $.75; Third, $.50; Fourth, $.25

CLASS 13—For the best plate of quinces (all varieties competing together).
First, $1.00; Second, $.75; Third, $.50; Fourth, $.25

CLASS 14—For the best plate of blue grapes (all varieties competing together).
First, $2.00; Second, $1.00

BLOOMSBURG FAIR TELEPHONES 1958

ARTS & CRAFTS OFFICE	STA-6371
BEN WEISS BINGO	STA-6190
BOARD OF DIRECTORS FAIR	STA-6350
CONCESSIONS OFFICE	STA-5260
CONRAD, THERON D. & CO.	STA-5370
GRAND STAND TICKET OFFICE	STA-0707
HOMELITE CORP., A. J. BOK & SON	STA-5182
MAGEE CARPET INDUSTRIAL EXHIBIT	STA-5250
MC VEY FURNITURE CO.	STA-6362
RED CROSS OFFICE	STA-6250
ST. COLUMBIA'S CHURCH	STA-6362
SECRETARY'S OFFICE	STA-1969
REITHOFFER SHOWS MAIN	STA-6252
REITHOFFER SHOWS #2	STA-9963
WGNR INFORMATION MAIN OFFICE	STA-5340
WHLM RADIO, BOOTH	STA-5190
WHLM TWO, BOOTH	STA-5340
WHLM ASSOC. PRESS NEWS	STA-5190
HORTICULTURAL BLDG.	STA-9927
HORTICULTURAL BLDG.	STA-9945
HORTICULTURAL BLDG.	STA-9956
HORTICULTURAL BLDG.	STA-9985
FAIR ASSN. CARNIVAL GROUNDS	STA-9868
FAIR ASSN. CARNIVAL GROUNDS	STA-9994
FAIR ASSN. NEW EXHIBITION BLDG.	STA-9899
FAIR ASSN. ARTS & CRAFTS	STA-9875
FAIR ASSN. CATTLE SUPERINTENDENT	STA-9856
FAIR ASSN. STAGE	STA-9807
FAIR ASSN. STABLES	STA-9980
FAIR ASSN. POULTRY EXHIBIT	STA-9958
FAIR ASSN. GRAND STAND BASEMENT	STA-9917
FAIR ASSN. SCHOOL EXHIBIT	STA-9858
FAIR ASSN. SCHOOL EXHIBIT	STA-9897
FAIR ASSN. RACING SECRETARY	STA-9853
FAIR ASSN. JUDGING ARENA	STA-9941
FAIR ASSN. EAST END GRAND STAND	STA-9834
FAIR ASSN. EAST END GRAND STAND	STA-9885
FAIR ASSN. EAST MIDWAY - POLE 6	STA-9861

Memo 8-25-
From
LEON LA
To James Magee
all carpet was mo
out of fair ground
by 12 noon Sat aft
some 7 lots of left
yarn still remain
where do we move
c: H J Magee ✓
R C Hartman
N. W Hoffman.
THE MAGEE CARPET CO.
BLOOMSBURG, PA.

CLASS 15—For the best plate of red grapes(all varieties competing together).
First, $2.00; Second, $1.00

CLASS 16—For the best plate of green or white grapes (all varieties competing together).
First, $2.00; Second, $1.00

CLASS 17—For the best exhibit of fancy basket assortment of native fruit.
First, $4.00; Second, $3.00; Third, $2.00

CLASS 18—For the best exhibit of bushel baskets of apples (all varieties competing).
First, $4.00; Second, $3.00; Third, $2.00

Department G -- Home Making

JOHN F. BOYER, Superintendent

Books Close Friday, September 19, 1958, at 4 P. M.

RULES

1. Competition open to Pennsylvania.
2. No exhibitor may enter more than one article in any given class.
3. All entries must be on display by Monday at 5 P. M. of Fair Week.
4. The exhibit must fulfill the requirements of the Class in which it is exhibited.
5. All food products must have been put up within the year from the date of the last Show or Fair.
6. Articles having no competition will not receive a premium unless worthy, and will not be placed better than second money.
7. Judges will have the privilege to open and sample all canned goods.
8. ONLY GOODS LISTED WILL BE JUDGED.
9. Quart or pint jars must be used to exhibit canned fruits, vegetables and dried products.
10. All jars shall be clear not green. Groom the jars for your exhibit, by using new jar tops.

DIVISION 14

Dried Fruits, Nuts and Herbs

	1st	2nd	3rd
Class 1—Apples	$1.00	$ .75	
Class 2—Cherries	1.00	.75	
Class 3—Peaches	1.00	.75	
Class 4—Pears	1.00	.75	
Class 5—Plums	1.00	.75	
Class 6—Prunes	1.00	.75	
Class 7—Sweet Corn (Yellow or White)	1.00	.75	
Class 8—Nuts (Black Walnuts)	1.00	.75	
Class 9—Nuts (English Walnuts)	1.00	.75	

Class 10—Butter Nuts	1.00	.75	
Class 11—Chestnuts	1.00	.75	
Class 12—Hickory Nuts	1.00	.75	
Class 13—Herbs, Dried (Display of not less than 6 varieties	2.00	1.00	

DIVISION 15

Butter, Cheese, Ham, Eggs and Honey

Class 14—Roll Country Butter, 2 pound roll	1.50	1.00	
Class 15—Home Made Cheese, 2 pounds	1.50	1.00	
Class 16—Ham, Home Cured	3.00	1.00	
Class 17—Display of Home Made Soap, Soft and Hard	2.00	1.00	
Class 18—Dried Beef, Home Cured	1.00	.50	
Class 19—Eggs, Large White, 1 dozen	1.00	.50	
Class 20—Eggs, Large Brown, 1 dozen	1.00	.50	
Class 21—Vinegar, 1 quart, any variety	.75	.50	

Apiary Exhibit, Bees, Honey and Wax

Class 22—1 Frame Nucelus in Glass Hive, any variety	3.00	2.00	
Class 23—Best Display of Bees, Honey and Wax	5.00	3.00	
Class 24—Light Comb Honey, not less than 10 sections	2.50	1.50	
Class 25—Dark Comb Honey, not less than 10 sections	2.50	1.50	
Class 26—Light Extracted Honey, not less than 5 pint jars	2.50	1.50	
Class 27—Beeswax, not less than 5 pounds	1.25	.75	
Class 28—Honey Candles, not less than 2 pounds	1.25	.75	

DIVISION 16

Bread, Cakes, Pies and Candy (Home Made)

Class 29—Loaf of Bread (White)	2.00	1.00	.75
Class 30—Loaf of Bread (Whole Wheat)	2.00	1.00	.75
Class 31—Loaf of Bread (Rye)	2.00	1.00	.75
Class 32—Corn Bread	2.00	1.00	.75
Class 33—Biscuits, 1 dozen clover leaf type	2.00	1.00	.75
Class 34—Biscuits, 1 dozen Parker House type	2.00	1.00	.75
Class 35—Cake, any standard variety	2.00	1.00	.75
Class 36—Pie, any standard variety	1.00	.75	.50
Class 36A—Cookies, 1 dozen	1.00	.75	.50
Class 37—Candy, half pound, any variety			

DIVISION 17

Canned Fruit, Meats and Vegetables

Class 38—Canned Fruit, 1 quart clear glass, (any standard variety)	1.00	.75	.50
Class 39—Meats, 1 quart clear glass, (any standard variety)	1.00	.75	.50
Class 40—Vegetables, 1 quart clear glass (any standard variety)	1.00	.75	.50

BLOOMSBURG FAIR TELEPHONES 1958
ARTS & CRAFTS OFFICE STU-6371
BEN WEISS BINGO STU-6190
BOARD OF DIRECTORS FAIR STU-6350
CONCESSIONS OFFICE STU-5260
CONRAD, THERON D. & CO. STU-5370
GRAND STAND TICKET OFFICE STU-0707
HOMELITE CORP., A. J. BOE & SON STU-5182
MAGEE CARPET INDUSTRIAL EXHIBIT STU-5250
MC VEY FURNITURE CO. STU-6362
RED CROSS OFFICE STU-6250
ST. COLUMBIA'S CHURCH STU-6362
SECRETARY'S OFFICE STU-1969
REITHOFFER SHOWS MAIN STU-6252
REITHOFFER SHOWS #2 STU-9963
WGNR INFORMATION MAIN OFFICE STU-5340
WHLM RADIO, BOOTH STU-5190
WHLM TWO WAY RADIO, BOOTH STU-6340
WHLM ASSOC. PRESS NEWS STU-5190
HORTICULTURAL BLDG. STU-9927
HORTICULTURAL BLDG. STU-9945
HORTICULTURAL BLDG. STU-9956
HORTICULTURAL BLDG. STU-9985
FAIR ASSN. CARNIVAL GROUNDS STU-9868
FAIR ASSN. CARNIVAL GROUNDS STU-9994
FAIR ASSN. NEW EXHIBITION BLDG. STU-9899
FAIR ASSN. ARTS & CRAFTS STU-9875
FAIR ASSN. CATTLE SUPERINTENDENT STU-9856
FAIR ASSN. STAGE STU-9807
FAIR ASSN. STABLES STU-9980
FAIR ASSN. POULTRY EXHIBIT STU-9958
FAIR ASSN. GRAND STAND BASEMENT STU-9917
FAIR ASSN. SCHOOL EXHIBIT STU-9858
FAIR ASSN. SCHOOL EXHIBIT STU-9897
FAIR ASSN. RACING SECRETARY STU-9853
FAIR ASSN. JUDGING ARENA STU-9941
FAIR ASSN. EAST END GRAND STAND STU-9834
FAIR ASSN. EAST END GRAND STAND STU-9885
FAIR ASSN. EAST MIDWAY - POLE 6 STU-9861

Memo 8-25-

From

LEON LA

To James Magee
all carpet was mo
out of fair ground
by 12 noon Sat aft
some 7 lots of left
yarn still remain
where do we move

c: H & Magee
R. C Hartman
N. W Hoffman.

THE MAGEE CARPET CO.
BLOOMSBURG, PA.

DIVISION 18

Spiced Fruits, Pickles and Juices

Class 41—Jar Tomato Catsup	1.00	.75	.50
Class 42—Jar Pickled Beets	1.00	.75	.50
Class 43—Jar Bread and Butter Pickles	1.00	.75	.50
Class 44—Jar Pepper Relish	1.00	.75	.50
Class 45—Jar Cucumbers Pickled (diced or sliced)	1.00	.75	.50
Class 46—Jar Pickles Mixed (sweet or sour)	1.00	.75	.50
Class 47—Jar Pickles, Dill (whole)	1.00	.75	.50
Class 48—Jar Pickles, Icicle	1.00	.75	.50
Class 49—Jar Corn Relish	1.00	.75	.50
Class 50—Jar Tomato Juice	1.00	.75	.50
Class 51—Jar Grape Juice	1.00	.75	.50
Class 51A—Any Standard Variety (Spiced Fruits, Pickles and Juices)	1.00	.75	.50

DIVISION 19

Jellies, Display in Uniform Jelly Glasses

Class 52—Apple	1.00	.75	.50
Class 53—Blackberry	1.00	.75	.50
Class 54—Crab Apple	1.00	.75	.50
Class 55—Cherry	1.00	.75	.50
Class 56—Currant	1.00	.75	.50
Class 57—Elderberry	1.00	.75	.50
Class 58—Grape	1.00	.75	.50
Class 59—Mint	1.00	.75	.50
Class 60—Quince	1.00	.75	.50
Class 61—Raspberry, Black or Red	1.00	.75	.50
Class 61A—Any Standard Variety	1.00	.75	.50
Class 62—Display Jellies, 6 varieties in same type glasses	2.00	1.50	1.00

DIVISION 20

Preserves, Butter, Jams and Sauces

Uniform glasses to be used with tops

Class 63—Preserves, Apricot	1.00	.75	.50
Class 64—Preserves, Cherry, Red	1.00	.75	.50
Class 65—Preserves, Blackberry	1.00	.75	.50
Class 66—Preserves, Blueberry	1.00	.75	.50
Class 67—Preserves, Peach	1.00	.75	.50
Class 68—Preserves, Plum	1.00	.75	.50
Class 69—Preserves, Pear	1.00	.75	.50
Class 70—Preserves, Pineapple	1.00	.75	.50
Class 71—Preserves, Quince	1.00	.75	.50
Class 72—Preserves, Raspberry	1.00	.75	.50
Class 73—Preserves, Strawberry	1.00	.75	.50
Class 74—Preserves, Grape	1.00	.75	.50
Class 75—Preserves, Tomato	1.00	.75	.50
Class 76—Display of 6 varieties attractively displayed	2.00	1.50	1.00
Class 77—Jam, Blackberry	1.00	.75	.50
Class 78—Jam, Cherry	1.00	.75	.50
Class 79—Jam, Peach	1.00	.75	.50
Class 80—Jam, Raspberry, Red	1.00	.75	.50

Class 81—Jam, Raspberry, Black	1.00	.75	.50
Class 82—Jam, Strawberry	1.00	.75	.50
Class 83—Jam, Huckleberry	1.00	.75	.50
Class 84—Butter, Apple	1.00	.75	.50
Class 85—Butter, Grape	1.00	.75	.50
Class 86—Butter, Peach	1.00	.75	.50
Class 87—Butter, Plum	1.00	.75	.50
Class 88—Butter, Quince	1.00	.75	.50
Class 89—Butter, Tomato	1.00	.75	.50
Class 89A—Standard Varieties, Brandied Fruits, Honeys, Marmalade and conserves	1.00	.75	.50

SPECIAL DISPLAYS FOR GRANGE ORGANIZATIONS

Reservations for display space must be made with the Secretary not later than August 16, 1958. Exhibits be in place not later than 5 P. M., September 22, 1958.

Premiums

First	$160.00
Second	140.00
Third	130.00
Fourth	120.00
All other Exhibits	90.00

Each display will be judged:

Theme	20 points
Quality	30 points
Quantity	10 points
Variety	20 points
Display	20 points

No premium to be paid unless display is qualified by the Judges.

BLOOMSBURG FAIR TELEPHONES 1958

ARTS & CRAFTS OFFICE STL-6371
BEN VEISS BINGO STL-6190
BOARD OF DIRECTORS FAIR STL-6350
CONCESSIONS OFFICE STL-5240
CONRAD, THERON D. & CO. STL-5370
GRAND STAND TICKET OFFICE STL-0707
HOMELITE CORP. -A. J. EGK & SON STL-5182
MAGEE CARPET INDUSTRIAL EXHIBIT STL-5250
MC VEY FURNITURE CO. STL-6362
RED CROSS OFFICE STL-6250
ST. COLUMBIA'S CHURCH STL-6362
SECRETARY'S OFFICE STL-1949
REITHOFFER SHOWS MAIN STL-6252
REITHOFFER SHOWS #2 STL-9963
WCNR INFORMATION MAIN OFFICE STL-5340
WHLM RADIO, BOOTH STL-5190
WHLM TWO WAY RADIO, BOOTH STL-6340
WHLM ASSOC. PRESS NEWS STL-5190
HORTICULTURAL BLDG. STL-9927
HORTICULTURAL BLDG. STL-9945
HORTICULTURAL BLDG. STL-9956
HORTICULTURAL BLDG. STL-9985
FAIR ASSN. CARNIVAL GROUNDS STL-9848
FAIR ASSN. CARNIVAL GROUNDS STL-9994
FAIR ASSN. NEW EXHIBITION BLDG. STL-9899
FAIR ASSN. ARTS & CRAFTS STL-9875
FAIR ASSN. CATTLE SUPERINTENDENT STL-9856
FAIR ASSN. STAGE STL-9807
FAIR ASSN. STABLES STL-9980
FAIR ASSN. POULTRY EXHIBIT STL-9958
FAIR ASSN. GRAND STAND BASEMENT STL-9917
FAIR ASSN. SCHOOL EXHIBIT STL-9858
FAIR ASSN. SCHOOL EXHIBIT STL-9897
FAIR ASSN. RACING SECRETARY STL-9853
FAIR ASSN. JUDGING ARENA STL-9941
FAIR ASSN. EAST END GRAND STAND STL-9834
FAIR ASSN. EAST END GRAND STAND STL-9885
FAIR ASSN. EAST MIDWAY - POLE 6 STL-9881

Memo 8-25-
From
LEON LA
To James magee
all carpet was mo
out of fair ground
by 12 noon. Let any
some T lots of left
yarn still remain
where do we move
c: H & magee ✓
R. C Hartman
N. W Hoffman.
THE MAGEE CARPET CO.
BLOOMSBURG, PA.

SEW AND WIN

24 Cash Prizes!
Singer Sewing Machine!
A Week in New York City!
Merchandise Gifts!

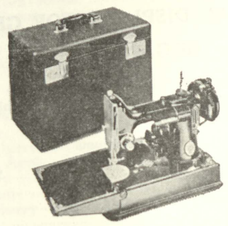

1958 COTTON BAG SEWING CONTEST

FAIR AWARDS

Singer Featherweight portable sewing machine illustrated above (Retail value: $159.95), and 24 cash prizes.

NATIONAL AWARDS

A week's entertainment in New York City for three top winners and escorts, plus such merchandise gifts as Admiral refrigerator, General Electric range and GE air conditioner, Easy combination washer-dryer, Bell & Howell movie camera and projector, Dormeyer electric mixers, and many more valuable items for the home and family.

Sponsored by:

National Cotton Council of America
Textile Bag Manufacturers Association

(See page 53 for details)

Department H -- Home Arts and Craft

GEORGE R. PUGH, Superintendent

Entry Books Close Friday, September 19, 1958, at 4 P. M.

First Entry List Presented Will Be Final
No Names Added

No more than 75 entries will be accepted from one person in this Department.

Competition in this Department will be open to residents of Pennsylvania only.

In Department "H" articles for exhibition that cannot be delivered in person by the exhibitor must be sent, all charges prepaid to J. Howard Deily, Secretary, Fair Grounds, Bloomsburg, Pa.

Exhibitors must forward $1.00 for exhibitor's ticket with written list of articles to be entered. Books will be open at the Secretary's Office, September 8, in order that tags may be written and mailed to the exhibitor to be placed on the articles before sending. Goods for exhibition must reach the grounds by Monday, September 22, 12 Noon, to insure being placed. Where the exhibitor does not give personal attention to the exhibits, the Association will repack and return the goods at the close of the Fair, not prepaid, and will make a charge of 10 per cent of the amount of the premium award on such exhibit. Postage on all tags mailed first class are charged to the exhibitor.

The Rule "ONLY NEW GOODS OR THOSE ON EXHIBITION FOR THE FIRST TIME WILL BE ACCEPTED," will be strictly enforced. Our exhibitors of previous years are invited to again exhibit goods and encourage others to take advantage of our liberal list of premiums. In listing goods, Class Number and special names should be plainly marked on entry blanks.

Only entries received for articles listed for premiums in Premium List.

Read over Premium List carefully and decide before going to the office of the Secretary to what Class your article belongs and mark that way and your entry then will be right. This will avoid mistakes and complaints.

Exhibits for competition must be personal work of exhibitor and owned by the same at time of entry; also be new and clean.

Exhibitor will not be entitled to first and second premiums and cannot enter two exhibits of the same kind, under the same premium number.

Articles having no competition will not receive a premium unless worthy, and not better than second premium.

Imported, manufactured or machine made work may be

BLOOMSBURG FAIR TELEPHONES 1958

ARTS & CRAFTS OFFICE	STH-6371
BEN VRISS BINGO	STH-6190
BOARD OF DIRECTORS FAIR	STH-6350
CONCESSIONS OFFICE	STH-6240
CONRAD, THERON D. & CO.	STH-5370
GRAND STAND TICKET OFFICE	STH-0707
HOMELITE CORP. -A. J. ECK & SON	STH-5182
MAGEE CARPET INDUSTRIAL EXHIBIT	STH-5250
MC VEY FURNITURE CO.	STH-6342
RED CROSS OFFICE	STH-6250
ST. COLUMBIA'S CHURCH	STH-6362
SECRETARY'S OFFICE	STH-6349
REITHOFFER SHOWS MAIN	STH-6252
REITHOFFER SHOWS #2	STH-9963
WCNR INFORMATION MAIN OFFICE	STH-5340
WHIM RADIO, BOOTH	STH-5190
WHIM TWO IO, BOOTH	STH-6340
WHIM ASSOC. PRESS NEWS	STH-5190
HORTICULTURAL BLDG.	STH-9927
HORTICULTURAL BLDG.	STH-9945
HORTICULTURAL BLDG.	STH-9956
HORTICULTURAL BLDG.	STH-9985
FAIR ASSN. CARNIVAL GROUNDS	STH-9868
FAIR ASSN. CARNIVAL GROUNDS	STH-9994
FAIR ASSN. NEW EXHIBITION BLDG.	STH-9899
FAIR ASSN. ARTS & CRAFTS	STH-9875
FAIR ASSN. CATTLE SUPERINTENDENT	STH-9856
FAIR ASSN. STAGE	STH-9807
FAIR ASSN. STABLES	STH-9980
FAIR ASSN. POULTRY EXHIBIT	STH-9958
FAIR ASSN. GRAND STAND BASEMENT	STH-9917
FAIR ASSN. SCHOOL EXHIBIT	STH-9858
FAIR ASSN. SCHOOL EXHIBIT	STH-9897
FAIR ASSN. RACING SECRETARY	STH-9853
FAIR ASSN. JUDGING ARENA	STH-9941
FAIR ASSN. EAST END GRAND STAND	STH-9834
FAIR ASSN. EAST END GRAND STAND	STH-9885
FAIR ASSN. EAST MIDWAY - POLE 6	STH-9861

Memo 8-25-
From
LEON LA
To James Magee
all carpet was mo
out of fair ground
by 12 noon Sat aft
some T lots of left
yarn still remain
where do we move
c: H & Magee
R. E Hartman
N. W Hoffman.
THE MAGEE CARPET CO.
BLOOMSBURG, PA.

exhibited, but will be excluded from competition.

We ask that our exhibitors, old and new, give us their hearty co-operation in our efforts to arrange a display that is both attractive and educational.

DIVISION 21

Knitting, Weaving and Crocheting

	1st	2nd
21- 1—Shawl, Knitted	$1.50	$1.00
21- 2—Shawl, Crocheted	1.50	1.00
21- 3—Mittens, Knitted	1.00	.75
21- 4—Men's Socks, Solid color	1.00	.75
21- 5—Men's Socks, Fancy pattern	1.00	.75
21- 6—Ladies' Socks, Sport knitted	1.00	.75
21- 7—Men's Gloves, Knitted	1.00	.75
21- 8—Ladies' Gloves, Knitted	1.00	.75
21- 9—Ladies' Gloves, Crocheted	1.50	1.00
21-10—Man's Sweater, Knitted	1.50	1.00
21-11—Ladies' Sweater, Knitted	3.00	2.50
21-12—Afghan, Mt. Vernon	3.00	2.50
21-13—Afghan, Ripple	3.00	2.50
21-14—Afghan, Any other pattern	3.00	2.50
21-15—Afghan, Knitted, large	2.50	2.00
21-16—Afghan, Knitted, small	1.50	1.00
21-17—Scarf, Knitted	.75	.50
21-18—Collar	2.50	2.00
21-19—Dress, 1 or 2 pc., Hand knitted, boucle	2.50	2.00
21-20—Dress, 1 or 2 pc., Hand Knitted, wool	2.50	2.00
21-21—Dress, 1 or 2 pc., Hand Knitted, cotton	2.50	2.00
21-22—Suit Coat and Skirt, Hand Knitted	2.50	2.00
21-23—Dress, 1 or 2 pc., Crocheted	2.50	2.00
21-24—Twin Sweaters, Hand Knitted	2.50	2.00
21-25—Coat, Hand Knitted	2.50	2.00
21-26—Coat, Crocheted	2.00	1.50
21-27—Coat, Child's Knitted	2.00	1.50
21-28—Dress, Child's Crocheted	1.50	1.00
21-29—Child's Sweater, Teen age	1.00	.75
21-30—Man's Necktie	1.50	1.00
21-31—Bed Jacket or Sweater Blouse	1.50	1.00
21-32—Stole, Knitted	1.50	1.00
21-33—Stole, Crocheted	1.00	.75
21-34—Chair Sets, Crocheted	1.50	1.00
21-35—Crochet Trivets (3)	2.00	1.50
21-36—Crochet Wall Panel	1.50	1.00
21-37—Any Other, Knitted specimen	1.50	1.00
21-38—Any Other, Crocheted specimen		

DIVISION 22

Handkerchiefs

22- 1—Tatting Trimmed	.50	.25
22- 2—Crocheted Edge	.50	.25
22- 3—Any Other	2.50	2.00
22- 4—Picture or Sampler		

DIVISION 23

Bags

23- 1—Needlepoint	1.00	.75
23- 2—Novelty Shopping	1.00	.75
23- 3—Hand Crocheted	1.00	.75
23- 4—Felt or Plastic	1.00	.75
23- 5—Any Other	1.00	.75

DIVISION 24

Towels

24- 1—Crocheted Trimmed	1.00	.75
24- 2—Tatting Trimmed	1.00	.75
24- 3—Cross Stitch	1.00	.75
24- 4—Embroidered, in white	1.00	.75
24- 5—Embroidered, in color	1.00	.75
24- 6—Swedish Weaving	1.00	.75
24- 7—Applique	1.00	.75
24- 8—Italian Hemstitching	1.00	.75
24- 9—Cut Work	1.00	.75
24- 10—Any Other		

DIVISION 25

Dresser or Buffet Scarfs

25- 1—Embroidered, in white (Scarf or 3 pc. set	1.25	1.00
25- 2—Embroidered, in color (Scarf or 3 pc. set)	1.25	1.00
25- 3—Crocheted (Scarf or 3 pc. set)	1.25	1.00
25- 4—Cross Stitch (Scarf or 3 pc. set)	1.25	1.00
25- 5—Italian Hemstitching (Scarf or 3 pc. set)	1.25	1.00
26- 6—Applique (Scarf or 3 pc. set)	1.25	1.00
26- 7—Tatting Trimmed (Scarf or 3 pc. set)	1.25	1.00
26- 8—Cut Work (Scarf or 3 pc. set)	1.25	1.00
25- 9—Hand Woven (Scarf or 3 pc. set)	1.25	1.00
25-10—Stenciled (Scarf or 3 pc. set)	1.25	1.00
25-11—Any Other (Scarf or 3 pc. set)		

DIVISION 26

Table Clothes

26- 1—Embroidered	2.50	2.00
26- 2—Hemstitched	2.50	2.00
26- 3—Cross Stitch	2.50	2.00
26- 4—Cut Work	2.50	2.00
26- 5—Stenciled	3.00	2.50
26- 6—Crocheted	2.50	2.00
26- 7—Any Other	1.00	.75
26- 8—Card Table Cover, Cross stitch	1.00	.75
26- 9—Card Table Cover, Embroidered		

DIVISION 27

Luncheon Sets

27- 1—Lunch Cloth, one or more napkins, Hemstitched	1.50	1.00

BLOOMSBURG FAIR TELEPHONES 1958

ARTS & CRAFTS OFFICE	STA-6371
BEN VRISS BINGO	STA-6190
BOARD OF DIRECTORS FAIR	STA-6350
CONCESSIONS OFFICE	STA-5240
CONRAD, THERON E. & CO.	STA-5370
GRAND STAND TICKET OFFICE	STA-0707
HOMELITE CORP. -A. J. ECK & SON	STA-5182
MAGEE CARPET INDUSTRIAL EXHIBIT	STA-5250
MC VEY FURNITURE CO.	STA-6342
RED CROSS OFFICE	STA-6250
ST. COLUMBIA'S CHURCH	STA-6362
SECRETARY'S OFFICE	STA-1949
REITHOFFER SHOWS MAIN	STA-6252
REITHOFFER SHOWS #2	STA-9963
WGNR INFORMATION MAIN OFFICE	STA-2540
WHIM RADIO, BOOTH	STA-5190
WHIM TELEVIO, BOOTH	STA-6340
WHIM ASSOC. PRESS NEWS	STA-5190
HORTICULTURAL BLDG.	STA-9927
HORTICULTURAL BLDG.	STA-9945
HORTICULTURAL BLDG.	STA-9956
HORTICULTURAL BLDG.	STA-9985
FAIR ASSN. CARNIVAL GROUNDS	STA-9848
FAIR ASSN. CARNIVAL GROUNDS	STA-9994
FAIR ASSN. NEW EXHIBITION BLDG.	STA-9899
FAIR ASSN. ARTS & CRAFTS	STA-9875
FAIR ASSN. CATTLE SUPERINTENDENT	STA-9856
FAIR ASSN. STAGE	STA-9807
FAIR ASSN. STABLES	STA-9980
FAIR ASSN. POULTRY EXHIBIT	STA-9958
FAIR ASSN. GRAND STAND BASEMENT	STA-9917
FAIR ASSN. SCHOOL EXHIBIT	STA-9858
FAIR ASSN. SCHOOL EXHIBIT	STA-9897
FAIR ASSN. RACING SECRETARY	STA-9853
FAIR ASSN. JUDGING ARENA	STA-9911
FAIR ASSN. EAST END GRAND STAND	STA-9834
FAIR ASSN. EAST END GRAND STAND	STA-9885
FAIR ASSN. EAST MIDWAY - POLE 6	STA-9861

Memo 8-25-
From
LEON LA
To James Magee
all carpet was mo
out of fair ground
by 12 noon Sat aug
Some T lots of left
yarn still remain
where do we move
c: H & Magee
R. C Hartman
N. W Hoffman.
THE MAGEE CARPET CO.
BLOOMSBURG, PA.

27- 2—Lunch Cloth, one or more napkins, Embroidered	1.50	1.00
27- 3—Lunch Cloth, one or more napkins, Cross Stitch	1.50	1.00
27- 4—Lunch Cloth, one or more napkins, Applique	1.50	1.00
27- 5—Lunch Cloth, one or more napkins, Tatting Trimmed	1.50	1.00
27- 6—Napkins, 4 (Lunch, Dinner or Cocktail) Embroidered	1.00	.75
27- 7—Napkins, 4 (Lunch, Dinner or Cocktail) Hemstitched	1.00	.75
27- 8—Napkins, 4 (Lunch, Dinner or Cocktail) Cross Stitch	1.00	.75
27- 9—Napkins, 4 (Lunch, Dinner or Cocktail) Applique	1.00	.75
27-10—Napkins, 4 (Lunch, Dinner or Cocktail) Tatting Trimmed	1.00	.75
27-11—4 Place Mats and Center, Embroidered	1.50	1.00
27-12—4 Place Mats and Center, Crocheted Trimmed	1.50	1.00
27-13—4 Place Mats, Solid Crocheted	1.50	1.00
27-14—4 Place Mats, Hand Woven	1.50	1.00
27-15—Any Other	1.50	1.00

DIVISION 28

Doilies

28- 1—Embroidered, Set of 2	1.00	.75
28- 2—Crocheted, Set of 2	1.00	.75
28- 3—Crocheted Edge, one each for plate saucer and tumbler	1.00	.75
28- 4—Any Other	1.00	.75

DIVISION 29

Centerpiece (not over 36 inches)

29- 1—Embroidered, in white	1.25	1.00
29- 2—Embroidered, in color	1.25	1.00
29- 3—Cross Stitch	1.25	1.00
29- 4—Tatting Trimmed	1.25	1.00
29- 5—Tatting Solid	1.25	1.00
29- 6—Crocheted	1.25	1.00
29- 7—Cut Work	1.25	1.00
29- 8—Any Other	1.25	1.00

DIVISION 30

Rugs

30- 1—Braided, large, over 3'6"	2.00	1.50
30- 2—Braided, small, under 3'6"	2.00	1.50
30- 3—Crocheted, cotton	2.00	1.50
30- 4—Crocheted, wool	2.00	1.50
30- 5—Needlepoint	2.00	1.50
30- 6—Woven Rag, 5 yds. or more	2.00	1.50
30- 7—Hooked Wool, heavy yarn looped	2.00	1.50

30- 8—Hooked Wool, light wt. yarn cut	2.50	2.00
30- 9—Any Other	2.00	1.50

DIVISION 31

Quilts

31- 1—Velvet or Worsted Patch Work	3.00	2.50
31- 2—Cotton Piece Work	3.00	2.50
31- 3—Pieced, greatest number of pieces	3.00	2.50
31- 4—Flower Garden	3.00	2.50
31- 5—Star	3.00	2.50
31- 6—Dresden Plate	3.00	2.50
31- 7—Wedding Ring	3.00	2.50
31- 8—Log Cabin	3.00	2.50
31- 9—Iris	3.00	2.50
31-10—Wind Mill	3.00	2.50
31-11—Snow Ball	3.00	2.50
31-12—Dog Wood	3.00	2.50
31-13—Applique	3.00	2.50
31-14—Silk Patchwork	3.00	2.50
31-15—Satin Patchwork	3.00	2.50
31-16—Embroidered	3.00	2.50
31-17—Comforter	3.00	2.50
31-18—Any Other	3.00	2.50

DIVISION 32

Bed Spreads

32- 1—Crocheted Solid	3.00	2.50
32- 2—Crocheted Trimmed	2.50	2.00
32- 3—Knitted	3.00	2.50
32- 4—Embroidered	3.00	2.50
32- 5—Any Other	3.00	2.50

DIVISION 33

Sheets and Pillow Cases

33- 1—Pillow Case, Cross Stitch	1.00	.75
33- 2—Pillow Case, Crocheted	1.00	.75
33- 3—Pillow Case, Embroidered	1.00	.75
33- 4—Pillow Case, Tatting Trimmed	1.00	.75
33- 5—Pillow Case, Cut Work	1.00	.75
33- 6—Pillow Case, Applique	1.00	.75
33- 7—Pillow Case, Embroidered with Crocheted Edge	1.00	.75
33- 8—Knitted Lace Trimmed	1.00	.75
33- 9—Any Other	1.00	.75
33-10—One Sheet and Pair Pillow Cases, Embroidered	1.25	1.00
33-11—One Sheet and Pair Pillow Cases, Cut Work	1.25	1.00
33-12—One Sheet and Pair Pillow Cases, Applique	1.25	1.00
33-13—One Sheet and Pair Pillow Cases, Crochet Trimmed	1.25	1.00

BLOOMSBURG FAIR TELEPHONES 1958

ARTS & CRAFTS OFFICE	STA-6371
BEN WEISS BINGO	STA-6190
BOARD OF DIRECTORS FAIR	STA-6350
CONCESSIONS OFFICE	STA-6260
CONRAD, THERON D. & CO.	STA-5370
GRAND STAND TICKET OFFICE	STA-0707
HOMELITE CORP. -A. J. ECK & SON	STA-5182
MAGEE CARPET INDUSTRIAL EXHIBIT	STA-5250
MC VEY FURNITURE CO.	STA-6362
REE CROSS OFFICE	STA-6250
ST. COLUMBIA'S CHURCH	STA-6362
SECRETARY'S OFFICE	STA-1949
REITHOFFER SHOWS MAIN	STA-6252
REITHOFFER SHOWS #2	STA-9963
WCNR INFORMATION MAIN OFFICE	STA-5340
WHIM RADIO, BOOTH	STA-5190
WHIM TV IO, BOOTH	STA-6340
WHIM ASSOC. PRESS NEWS	STA-5190
HORTICULTURAL BLDG.	STA-9927
HORTICULTURAL BLDG.	STA-9945
HORTICULTURAL BLDG.	STA-9956
HORTICULTURAL BLDG.	STA-9985
FAIR ASSN. CARNIVAL GROUNDS	STA-9848
FAIR ASSN. CARNIVAL GROUNDS	STA-9994
FAIR ASSN. NEW EXHIBITION BLDG.	STA-9899
FAIR ASSN. ARTS & CRAFTS	STA-9875
FAIR ASSN. CATTLE SUPERINTENDENT	STA-9856
FAIR ASSN. STAGE	STA-9807
FAIR ASSN. STABLES	STA-9980
FAIR ASSN. POULTRY EXHIBIT	STA-9958
FAIR ASSN. GRAND STAND BASEMENT	STA-9917
FAIR ASSN. SCHOOL EXHIBIT	STA-9858
FAIR ASSN. SCHOOL EXHIBIT	STA-9897
FAIR ASSN. RACING SECRETARY	STA-9853
FAIR ASSN. JUDGING ARENA	STA-9941
FAIR ASSN. EAST END GRAND STAND	STA-9834
FAIR ASSN. EAST END GRAND STAND	STA-9885
FAIR ASSN. EAST MIDWAY - POLE 6	STA-9861

Memo 8-25-
From
LEON LA
To James Magee
all carpet was mo
out of fair ground
by 12 noon Sat aft
some 7 lots of left
yarn still remain
where do we move
C. H. Magee ✓
R. C. Hartman
W. W. Hoffman.
THE MAGEE CARPET CO.
BLOOMSBURG, PA.

33-14—One Sheet and Pair Pillow Cases, Initialed or Monogramed	1.25	1.00
33-15—One Sheet and Pair Pillow Cases, Tatting Trimmed	1.25	1.00
33-16—One Sheet and Pair Pillow Cases, Cross Stitch	1.25	1.00
33-17—One Sheet and Pair Pillow Cases, Any Other	1.25	1.00

DIVISION 34

Clothing

	1st	2nd	3rd
34- 1—Apron, Overall or with bib	$ .75	$ .50	$ .25
34- 2—Apron, Short or half apron	.75	.50	.25
34- 3—Pajamas, Sleeping	1.50	1.00	.75
34- 4—Street Dress, Cotton or synthetic fabric	2.00	1.50	1.00
34- 5—House Dress	1.50	1.25	1.00
34- 6—Women's Dress, Feed sack	1.50	1.25	1.00
34- 7—Women's Tailored Wool or Wool Mixed, Dress	3.00	2.50	2.00
34- 8—Women's Tailored Wool or Wool Mixed, Suit	4.00	3.00	2.50
34- 9—Women's Tailored Wool or Wool Mixed, Coat	4.00	3.00	2.50
34-10—Remodeled Garment, Adult	2.00	1. 50	1.00
34-11—Two-piece Tailored or Cotton Suit Dress	3.00	2.50	2.00
34-12—House Coat or Brunch Coat	1.50	1.00	.75
34-13—Shorts	1.00	.75	.50
34-14—Blouse	1.25	1.00	.75
34-15—Skirt	1.25	1.00	.75

DIVISION 35

Children's Clothing (Size 3 to 10)

35- 1—Dress, Washable	1.50	1.00	.75
35- 2—Dress, Embroidered, hand or machine	1.50	1.00	.75
35- 3—Dress, Smocked	1.50	1.00	.75
35- 4—Remodeled Garment	1.00	.75	.50
35- 5—Blouse	1.00	.75	.50
35- 6—Skirt	1.00	.75	.50
35- 7—Pajamas			

DIVISION 36

Children's Clothing (Size 1 to 3)

36- 1—Child's Dress, Washable	1.50	1.00	.75
36- 2—Boy's Suit	1.50	1.00	.75
36- 3—Sun Suit	1.00	.75	.50
36- 4—Child's Sweater, Knitted	1.00	.75	.50
36- 5—Child's Coat	1.00	.75	.50

Infant's Clothing

36- 6—Mittens, Knitted	1.00	.75
36- 7—Dress, Hand made and embroidered	1.00	.75
36- 8—Dress, Hand made and smocked	1.00	.75
36- 9—Nightgown	1.00	.75
36-10—Coat	1.00	.75
36-11—Bonnet, Knitted	1.00	.75
36-12—Robe	1.00	.75
36-13—Sweater, Knitted	1.00	.75
36-14—Sweater, Crocheted	1.00	.75
36-15—Booties, Knitted	1.00	.75
36-16—Booties, Crocheted	1.00	.75
36-17—Blanket, Knitted	1.00	.75
36-18—Blanket, Crocheted	1.00	.75
36-19—Blanket, Appliqued or embroidered	1.00	.75
36-20—Blanket, Any Other	1.00	.75
36-21—Bib	.75	.50
36-22—Baby Pillow	1.00	.75
36-23—Crib Cover or Carriage Cover	1.00	.75
36-24—Baby Sacque	1.00	.75
36-25—Carriage Robe, Embroidered	1.00	.75
36-26—Baby Quilt, Quilted	1.00	.75
36-27—Three Piece Set, Bonnet, Sweater, Booties, Knitted or Crocheted	1.50	1.00

DIVISION 37

Paintings, Drawings and Photographs

Rules and Regulations

1. No more than one entry in each Class per person.
2. All entries to have been made during the last three years (1956-1957-1958).
3. All entries must be personal work of the exhibitor and owned by the same at time of entry.
4. Entries will be accepted in Classes listel in Premium List.

Oil Paintings

	1st	2nd	3rd
37- 1—Landscape	$2.00	$1.00	
37- 2—Snow Scene	2.00	1.00	
37- 3—Marine	2.00	1.00	
37- 4—Portrait	2.00	1.00	
37- 5—Figure	2.00	1.00	
37- 6—Animal	2.00	1.00	
37- 8—Flower	2.00	1.00	
37- 9—Fruit	2.00	1.00	
37-10—Still life	2.00	1.00	
37-11—Street scene	2.00	1.00	
37-12—Abstract	2.00	1.00	
37-13—Impressionistic			

Oil Paintings (Copy or fill in)

37-14—Landscape	1.50	.75
37-15—Still life	1.50	.75

BLOOMSBURG FAIR TELEPHONES 1958

ARTS & CRAFTS OFFICE	STA-6371
BEN VEISS BINGO	STA-6190
BOARD OF DIRECTORS FAIR	STA-6350
CONCESSIONS OFFICE	STA-5240
CONRAD, THERON B. & SO.	STA-5370
GRAND STAND TICKET OFFICE	STA-0707
HOMELITE CORP. -A. J. ECK & SON	STA-5182
MAGEE CARPET INDUSTRIAL EXHIBIT	STA-5250
MC VEY FURNITURE CO.	STA-6342
RED CROSS OFFICE	STA-6250
ST. COLUMBIA'S CHURCH	STA-6362
SECRETARY'S OFFICE	STA-1949
REITHOFFER SHOWS MAIN	STA-6252
REITHOFFER SHOWS #2	STA-9963
WCNR INFORMATION MAIN OFFICE	STA-5340
WHIM RADIO, BOOTH	STA-5190
WHIM TEL IO, BOOTH	STA-6340
WHIM ASSOC. PRESS NEWS	STA-5190
HORTICULTURAL BLDG.	STA-9927
HORTICULTURAL BLDG.	STA-9945
HORTICULTURAL BLDG.	STA-9956
HORTICULTURAL BLDG.	STA-9985
FAIR ASSN. CARNIVAL GROUNDS	STA-9846
FAIR ASSN. CARNIVAL GROUNDS	STA-9994
FAIR ASSN. NEW EXHIBITION BLDG.	STA-9899
FAIR ASSN. ARTS & CRAFTS	STA-9875
FAIR ASSN. CATTLE SUPERINTENDENT	STA-9856
FAIR ASSN. STAGE	STA-9807
FAIR ASSN. STABLES	STA-9980
FAIR ASSN. POULTRY EXHIBIT	STA-9958
FAIR ASSN. GRAND STAND BASEMENT	STA-9917
FAIR ASSN. SCHOOL EXHIBIT	STA-9858
FAIR ASSN. SCHOOL EXHIBIT	STA-9897
FAIR ASSN. RACING SECRETARY	STA-9853
FAIR ASSN. JUDGING ARENA	STA-9911
FAIR ASSN. EAST END GRAND STAND	STA-9834
FAIR ASSN. EAST END GRAND STAND	STA-9885
FAIR ASSN. EAST MIDWAY - POLE 6	STA-9861

Memo 8-25-
From
LEON LA
To James Magee
all carpet was mo
out of fair ground
by 12 noon. Let any
some 7 lots of left
yarn still remain
where do we move
c: H & Magee ✓
R. E Hartman
N. W Hoffman.
THE MAGEE CARPET CO.
BLOOMSBURG, PA.

37-16—Flower	1.50	.75
37-17—Figure	1.50	.75
Water Color		
37-18—Landscape	2.00	1.00
37-19—Marine	2.00	1.00
37-20—Flowers	2.00	1.00
37-21—Still life	2.00	1.00
37-22—Portrait	2.00	1.00
37-23—Figure	2.00	1.00
37-24—Animal	2.00	1.00
Others		
37-25—Crayon, Collection 4 or more	2.00	1.00
37-26—Pen and Ink, Collection 4 or more	2.00	1.00
37-27—Pastels, Collection 4 or more	2.00	1.00
37-28—Mechanical Drawings, Collection	1.50	1.00
37-29—Display Photographs, Amateur	3.50	3.00 2.00
37-30—Display Photographs, Professional		

DIVISION 38

CHINA PAINTINGS

Luster — (Gold, Silver, Pearl)

	1st	2nd
38- 1—Tea or Chocolate Set (Teapot, Cream, Sugar, Plate, Cup and Saucer	1.50	.75
38- 2—Party Set (Plate, Cups)	1.50	.75
38- 3—Plates (Three)	1.00	.75
38- 4—Candy Dishes	.75	.50
38- 5—Salt and Pepper	.75	.50
38- 6—Sandwich Trays	1.00	.75
38- 7—Vases	.75	.50
38- 8—Pitchers	1.00	.75
38- 9—Relish Dish	.75	.50
38-10—Salt Dips	.75	.50
38-11—Cream and Sugar	.75	.50
Gold Trim		
38-12—Dinner Set—1 Each of Plate, Cup and Saucer, Salad, Plate, Sauce Dish, Vegetable Dish and Platter	2.00	1.00
38-13—Tea or Chocolate Set	1.50	.75
38-14—Dessert Plates (3)	1.00	.75
38-15—Candy Dish	.75	.50
38-16—Salt and Pepper	.75	.50
38-17—Sandwich Trays	1.00	.50
38-18—Relish Dish	.75	.50
38-19—Vase	.75	.50
38-20—Pitcher (Other Than Cream)	1.00	.75
38-21—Salt Dips	.75	.50
38-22—Fruit or Berry Set	1.50	.75
38-23—Cream and Sugar	.75	.50
Etching (Gold or Silver)		
38-24—Plates (3)	1.00	.75
38-25—Cream and Sugar	.75	.50

38-26—Dessert Plates (3)	1.00	.75
38-27—Sandwich Trays	1.00	.75
Plain Tinting		
38-28—Tea Set	1.50	.75
38-29—Cream and Sugar	.75	.50
38-30—Dessert Plates (3)	.75	.50
38-31—Sandwich Trays	1.00	.75
38-32—Relish Dish	.75	.50
38-33—Candy Dish	.75	.50
38-34—Salt Dips	.75	.50
38-35—Fruit and Berry Set	1.50	.75
Pictorial—(Fruit, Flowers, etc.)		
38-36—Dessert Plates (3)	1.00	.75
38-37—Sandwich Trays	1.00	.75
38-38—Candy Dishes	.75	.50
38-39—Nut Cups	.75	.50
38-40—Salt and Pepper	.75	.50
38-41—Vases	.75	.50
38-42—Relish Dishes	.75	.50
38-43—Flower Bowls	.75	.50
38-44—Lamp Vases	1.00	.75
38-45—Fruit and Berry Sets	1.50	.75
Ceramics		
38-46—Figurine	.75	.50
38-47—Animal	.75	.50
38-48—Ash Tray	.75	.50
38-49—Covered Box	.75	.50
38-50—Dish	.75	.50
38-51—Planter	.75	.50
38-52—Ear Rings	.75	.50
38-53—Pin	.75	.50
38-54—Salt and Pepper	.75	.50
38-55—Powder Jar	.75	.50

DIVISION 39

MISCELLANEOUS DECORATED ARTICLES, CURIOSITIES AND RELICS

Each exhibitor is limited to 25 articles in this Division.

DIVISION 40

1958 NATIONAL COTTON BAG SEWING CONTEST

RULES

1. The contest is open to persons of any age. Articles entered are judged for workmanship, appearance, originality, suitability of fabric and pattern. All items must be made entirely of cotton bags except for trimmings.
2. An entrant must be a resident of the state or region in which the fair is held. Articles entered must have been made after December 1, 1957. The same items may not

BLOOMSBURG FAIR TELEPHONES 1958

ARTS & CRAFTS OFFICE	STh-6371
BEN VEISS BINGO	STh-6190
BOARD OF DIRECTORS FAIR	STh-6350
CONCESSIONS OFFICE	STh-5240
CONRAD, THERON D. & CO.	STh-5370
GRAND STAND TICKET OFFICE	STh-0707
HOMELITE CORP. — A. J. ECK & SON	STh-5182
MAGEE CARPET INDUSTRIAL EXHIBIT	STh-5250
MC VEY FURNITURE CO.	STh-6342
RED CROSS OFFICE	STh-6250
ST. COLUMBIA'S CHURCH	STh-6362
SECRETARY'S OFFICE	STh-4949
REITHOFFER SHOWS MAIN	STh-6252
REITHOFFER SHOWS #2	STh-9963
WCNR INFORMATION MAIN OFFICE	STh-5340
WHLM RADIO, BOOTH	STh-5190
WHLM TV BOOTH	STh-6340
WHLM ASSOC. PRESS NEWS	STh-5190
HORTICULTURAL BLDG.	STh-9927
HORTICULTURAL BLDG.	STh-9945
HORTICULTURAL BLDG.	STh-9956
HORTICULTURAL BLDG.	STh-9985
FAIR ASSN. CARNIVAL GROUNDS	STh-9868
FAIR ASSN. CARNIVAL GROUNDS	STh-9994
FAIR ASSN. NEW EXHIBITION BLDG.	STh-9899
FAIR ASSN. ARTS & CRAFTS	STh-9875
FAIR ASSN. CATTLE SUPERINTENDENT	STh-9856
FAIR ASSN. STAGE	STh-9807
FAIR ASSN. STABLES	STh-9980
FAIR ASSN. POULTRY EXHIBIT	STh-9958
FAIR ASSN. GRAND STAND BASEMENT	STh-9917
FAIR ASSN. SCHOOL EXHIBIT	STh-9858
FAIR ASSN. SCHOOL EXHIBIT	STh-9897
FAIR ASSN. RACING SECRETARY	STh-9853
FAIR ASSN. JUDGING ARENA	STh-9921
FAIR ASSN. EAST END GRAND STAND	STh-9834
FAIR ASSN. EAST END GRAND STAND	STh-9885
FAIR ASSN. EAST MIDWAY — POLE 6	STh-9861

Memo 8-25-
From
LEON LA
To James Magee
all carpet was mo
out of fair ground
by 12 noon Sat aft
some T lots of left
yarn still remain
where do we move
c: H & magee
R. E Hartman
N. W Hoffman.
THE MAGEE CARPET CO.
BLOOMSBURG, PA.

be entered at more than one Fair participating in the contest.

3. The grand prize winner shall be the contestant receiving the greatest number of first place ribbons. In event of a tie, the winner shall be that person receiving the most prize money.
4. All contestants are subject to regulations of the Women's Department of the fair entered. Decisions of the judges will be final.
5. Each Grand Prize winner may enter her sewing in the national finals where all her articles will be judged collectively as a unit. No former national winner may compete in the finals. Entries in finals are insured by contest sponsors.

	1st	2nd	3rd
40-NBC-1—Kitchen Apron and Two Pot-holders	$4.00	$3.00	$2.00
40-NBC-2—Pillow Cases	4.00	3.00	2.00
40-NBC-3—Man's or Boy's Sport Shirt	4.00	3.00	2.00
40-NBC-4—Brunch or Lounge Coat	5.00	4.00	3.00
40-NBC-5—Luncheon Set (cloth or mats with four napkins	5.00	4.00	3.00
40-NBC-6—Stuffed Toy	6.00	5.00	4.00
40-NBC-7—Crib Quilt	7.00	5.00	4.00
40-NBC-8—Mother-Daughter Dresses	8.00	6.00	4.00

Department H-1 -- Hobby Show

CRAFTSMAN OR HOBBY SHOW

(School Building

General Information and Regulations

Hobby Show will be at East End of School Building.

Entries will be $1.00 for each display, one admission ticket furnished for Saturday only.

1. Displays will be available for release after 4:00 P. M. Saturday.
2. All entries must be made in the name of the owner.
3. All entries are made with the distinct understanding that in no event will the Columbia County Agricultural, Horticultural and Mechanical Association become responsible for any loss or damage that may occur to any article.
4. Entries in this department must be in the office of the Secretary not later than 4 P. M. Friday, September 19, 1958.
5. All displays must be set up by the exhibitor before 4 P. M., Monday, September 22, 1958.
6. Due to limited space, contact Geo. R. Pugh, Superintendent, 547 West 3rd Street, Bloomsburg, Pa., Phone

STerling 4-3905, before September 15, 1958. The right to reject any display and limit space is reserved.

DIVISION 41

Collective Hobbies

Best Display $25.00 2nd $15.00 3rd $10.00

41- 1—Coins and Currency (U.S.)
41- 2—Coins and Currency (Foreign)
41- 3—Miniatures (All materials)
41- 4—Nature Studies (Flowers, Insects, Seeds)
41- 5—Paper Objects
41- 6—Dolls and Puppets
41- 7—Pipes
41- 8—Guns
41- 9—Novelities

Occupational Hobbies

Best Display $25.00 2nd $15.00 3rd $10.00

41-10—China Paintings
41-11—Candle Craft
41-12—Baskets (Moderate size)
41-13—Plastics
41-14—Chip Carving
41-15—Fishing Flies and Equipment
41-16—Models (Aeroplanes, ships, etc.)
41-17—Paper Craft (Objects made of Peper)
41-18—Shell Craft
41-19—Taxidermy
41-20—Jewelry (Metal)
41-21—Wood Work
41-22—Objects Made of Thread or Fabric
41-23—Ceramics

All others $7.50 if judges deem worthy.

No premiums to be paid unless display is qualified by the judges.

Each display will be judged by point system:

Display	50 points
Quality	30 points
Theme	20 points

Department I -- Flower Show

ORNAMENTAL PLANTS AND CUT FLOWERS

JAMES C. STRADLING, Superintendent

FLOWER SHOW RULES

Entries are open to all residents of surrounding territory

BLOOMSBURG FAIR TELEPHONES 1958

ARTS & CRAFTS OFFICE	STh-6371
BEN VRISS BINGO	STh-6190
BOARD OF DIRECTORS FAIR	STh-6350
CONCESSIONS OFFICE	STh-5240
CONRAD, THERON D. & CO.	STh-5370
GRAND STAND TICKET OFFICE	STh-0707
HOMELITE CORP. -A. J. EGE & SON	STh-5182
MAGEE CARPET INDUSTRIAL EXHIBIT	STh-5250
MC VEY FURNITURE CO.	STh-6342
RED CROSS OFFICE	STh-6250
ST. COLUMBIA'S CHURCH	STh-6362
SECRETARY'S OFFICE	STh-1949
REITHOFFER SHOWS MAIN	STh-6252
REITHOFFER SHOWS #2	STh-9963
WCNR INFORMATION MAIN OFFICE	STh-5340
WHIM RADIO, BOOTH	STh-5190
WHIM TV IO, BOOTH	STh-6340
WHIM ASSOC. PRESS NEWS	STh-5190
HORTICULTURAL BLDG.	STh-9927
HORTICULTURAL BLDG.	STh-9945
HORTICULTURAL BLDG.	STh-9956
HORTICULTURAL BLDG.	STh-9985
FAIR ASSN. CARNIVAL GROUNDS	STh-9848
FAIR ASSN. CARNIVAL GROUNDS	STh-9994
FAIR ASSN. NEW EXHIBITION BLDG.	STh-9899
FAIR ASSN. ARTS & CRAFTS	STh-9875
FAIR ASSN. CATTLE SUPERINTENDT	STh-9856
FAIR ASSN. STAGE	STh-9807
FAIR ASSN. STABLES	STh-9980
FAIR ASSN. POULTRY EXHIBIT	STh-9958
FAIR ASSN. GRAND STAND BASEMENT	STh-9917
FAIR ASSN. SCHOOL EXHIBIT	STh-9858
FAIR ASSN. SCHOOL EXHIBIT	STh-9897
FAIR ASSN. RACING SECRETARY	STh-9853
FAIR ASSN. JUDGING ARENA	STh-9941
FAIR ASSN. EAST END GRAND STAND	STh-9834
FAIR ASSN. EAST END GRAND STAND	STh-9885
FAIR ASSN. EAST MIDWAY - POLE 6	STh-9861

Memo 8-25-
From
LEON LA
To James Magee
all carpet was mo
out of fair ground
by 12 noon Sat aft
some 7 lots of left
yarn still remain
where do we move
c: H J magee ✓
R C Hartman
N. W Hoffman.
THE MAGEE CARPET CO.
BLOOMSBURG, PA.

desiring to exhibit.

All entries must be in position as specified by this schedule and are not to be moved before the close of the exhibition, except by consent and direction of the Manager.

The exhibition will be open to the public from 9 A. M. to 10 P. M. daily.

The decision of the Judges will be final.

The judging will commence at a time to be announced at which time no one but the Judges and such officials as may be necessary, will be allowed in the exhibition hall.

All exhibitors winning prizes must keep their respective exhibits in good fresh condition until closing of the exhibit.

Flowers or plants will not be allowed to compete for more than one prize.

Any plant or flower manifestly unfit to show may be excluded by the management, and the management may at any time order the removal of an exhibit which is in bad condition.

No exhibit shall be supported by artificial means except where noted.

Entries in competitive Classes not made according to schedule will be disqualified.

All basket exhibitors will furnish their own containers, the same to be marked on the bottom with owner's name and address.

Exhibitors are required to bring their entries to the Office, Fairgrounds, or mail to P. O. Box 479, Bloomsburg, Pa., on or before Friday, September 19, 1958, and call for their containers Saturday, September 27, 1958, between 4 and 5 o'clock.

Ribbons are not to be removed from plants or flowers at any time without the consent of the Manager in charge.

The Fair Association will not be responsible for loss or damage to exhibitor's containers.

Exhibitors will please assist the management by having their exhibits on hand early.

Exhibitors will please list their entries according to Catalogue, listing Division Number and Class Number; for example: Division 6, Class 100, or Division 61, Class 12.

All entries not properly marked will be disqualified by the management.

No plants will be accepted for exhibition if lifted from garden or beds and put in containers.

NOTE.—Exhibitor will please list their exhibits according to Catalogue listing pertaining to color, number, basket or vase.

Division 1—Asters

	1st	2nd	3rd
Class 1—Best Vase, Any Color, Any Number, Mixed	$ .75	$ .50	$ .25

Class 2—Best 12, Any One Color	.75	.50	.25
Class 3—Best 12, Mixed Colors	.75	.50	.25
Class 4—Best Single Specimen, Any Color or Variety	.50	.35	.25
Class 5—Best Vase Sunshine Aster, Any Color, 12 or More	.75	.50	.25

Division 2—Annual Baby's Breath

Class 1—Best Vase	.75	.50	.25

Division 3—Cockscomb

Class 1—Best Single Specimen	.50	.35	.25
Class 2—Best Vase, 6 or More	.75	.50	.25

Division 4—Chrysanthemums

Class 1—Best Vase, Garden Varieties, Any Color	.75	.50	.25
Class 2—Best Vase, Garden Varieties, One Color	.75	.50	.25

Division 5—Cosmos

Class 1—Best Vase, White, Any Number	.50	.25
Class 2—Best Vase, Pink, Any Number	.50	.25
Class 3—Best Vase, Red, Any Number	.50	.25
Class 4—Best Vase, Orange, Any Number	.50	.25

Division 6—Dahlias

Class 1—Best Vase, 3, White Decorative	1.50	1.00	.50
Class 2—Best Vase, 3, Red, Decorative	1.50	1.00	.50
Class 3—Best Vase, 3, Pink, Decorative	1.50	1.00	.50
Class 4—Best Vase, 3, Yellow Decorative	1.50	1.00	.50
Class 5—Best Vase, 3, Lavender, Decorative	1.50	1.00	.50
Class 6—Best Vase, 3, Purple, Decorative	1.50	1.00	.50
Class 7—Best Vase, 3, Bi-Color, Decorative	1.50	1.00	.50
Class 8—Best Vase, 3, Lavender Cactus	1.50	1.00	.50
Class 9—Best Vase, 3, Purple Cactus	1.50	1.00	.50
Class 10—Best Vase, 3, Bi-Color Cactus	1.50	1.00	.50
Class 11—Best Vase, 3, Autumn Blend, Decorative	1.50	1.00	.50
Class 12—Best Vase, 3, White Cactus	1.50	1.00	.50
Class 13—Best Vase, 3, Pink Cactus	1.50	1.00	.50
Class 14—Best Vase, 3, Red Cactus	1.50	1.00	.50
Class 15—Best Vase, 3, Yellow Cactus	1.50	1.00	.50
Class 16—Best Vase, 3, Autumn Blend Cactus	1.50	1.00	.50
Class 17—Best Vase, 6, Mixed Colors, Decorative	2.00	1.50	1.00
Class 18—Best Vase, 6, Mixed Colors Cactus	2.00	1.50	1.00
Class 19—Best Vase, 12, Miniatures, Mixed	2.00	1.00	.50
Class 20—Best Vase, 12, Pom Poms, Mixed	2.00	1.00	.50

BLOOMSBURG FAIR TELEPHONES 1958

ARTS & CRAFTS OFFICE	STh-6371
BEN WEISS BINGO	STh-6190
BOARD OF DIRECTORS FAIR	STh-6350
CONCESSIONS OFFICE	STh-5260
CONRAD, THERON D. & CO.	STh-5370
GRAND STAND TICKET OFFICE	STh-0707
HOMELITE CORP. -A. J. ECK & SON	STh-5182
MAGEE CARPET INDUSTRIAL EXHIBIT	STh-5250
MC VEY FURNITURE CO.	STh-6362
RED CROSS OFFICE	STh-6250
ST. COLUMBIA'S CHURCH	STh-6362
SECRETARY'S OFFICE	STh-1949
REITHOFFER SHOWS MAIN	STh-6252
REITHOFFER SHOWS #2	STh-9963
WGNR INFORMATION MAIN OFFICE	STh-5340
WHIM RADIO, BOOTH	STh-5190
WHIM TWO, BOOTH	STh-6340
WHIM ASSOC. PRESS NEWS	STh-5190
HORTICULTURAL BLDG.	STh-9927
HORTICULTURAL BLDG.	STh-9945
HORTICULTURAL BLDG.	STh-9956
HORTICULTURAL BLDG.	STh-9985
FAIR ASSN. CARNIVAL GROUNDS	STh-9848
FAIR ASSN. CARNIVAL GROUNDS	STh-9994
FAIR ASSN. NEW EXHIBITION BLDG.	STh-9899
FAIR ASSN. ARTS & CRAFTS	STh-9875
FAIR ASSN. CATTLE SUPERINTENDENT	STh-9856
FAIR ASSN. STAGE	STh-9807
FAIR ASSN. STABLES	STh-9980
FAIR ASSN. POULTRY EXHIBIT	STh-9958
FAIR ASSN. GRAND STAND BASEMENT	STh-9917
FAIR ASSN. SCHOOL EXHIBIT	STh-9858
FAIR ASSN. SCHOOL EXHIBIT	STh-9897
FAIR ASSN. RACING SECRETARY	STh-9853
FAIR ASSN. JUDGING ARENA	STh-9941
FAIR ASSN. EAST END GRAND STAND	STh-9834
FAIR ASSN. EAST END GRAND STAND	STh-9865
FAIR ASSN. EAST MIDWAY - POLE 6	STh-9861

Memo 8-25-
From
LEON LA
To James magee
all carpet was mo
out of fair ground
by 12 noon Sat aft
some 7 lots of left
yarn still remain
where do we move
c: H & magee
R C Hartman
N. W Hoffman.
THE MAGEE CARPET CO.
BLOOMSBURG, PA.

Class 21	Best Vase, 12, Collarettes, Any Color	2.00	1.50	1.00
Class 22	Best Vase, 12, Orchid Flowering	2.00	1.50	1.00
Class 23	Best Single Specimen, Largest Any Color, Decorative	1.50	1.00	.50
Class 24	Best Vase, Most Beautiful, Any Varieties, Any Colors, 6, Cactus	2.00	1.50	1.00
	Division 7—Delphiniums			
Class 1	Best Single Spike	.50	.75	
Class 2	Best Vase, 6 spikes, Any Color	1.00	.75	.50
	Division 8—Gaillardias			
Class 1	Best Vase, 18 Blooms or More, Perennial	1.00	.75	.50
Class 2	Best Vase, 18 Blooms or More, Annual	1.00	.75	.50
	Division 9—Gladiolus			
Class 1	Best Vase, 6 spikes, Pink	1.00	.75	.50
Class 2	Best Vase, 6 spikes, Red	1.00	.75	.50
Class 3	Best Vase, 6 spikes, White	1.00	.75	.50
Class 4	Best Vase, 6 spikes, Yellow	1.00	.75	.50
Class 5	Best Vase, 6 spikes, Mixed Colors	1.00	.75	.50
Class 6	Best Single Specimen, Any Color or Variety	1.00	.50	.25
	Division 10—Honesty (Jap Money)			
Class 1	Best Vase	.75	.50	.25
	Division 11—Japanese Lanterns			
Class 1	Best Vase	.75	.50	.25
	Division 12—Marigolds			
Class 1	Best Vase, Lemon, Yellow, Type, 12 or More	1.00	.75	.50
Class 2	Best Vase, Orange, Large Type, 12 or More	1.00	.75	.50
Class 3	Best Vase, Any Special Type	.75	.50	.25
	Division 13—Phlox			
Class 1	Best Vase, 6 spikes, Red	.50	.25	
Class 2	Best Vase, 6 spikes, Pink	.50	.25	
Class 3	Best Vase, 6 spikes, White	.50	.25	
Class 4	Best Vase, Mixed	.50	.25	
	Division 14—Nasturtiums			
Class 1	Best Vase, Any Number	.75	.50	.25
	Division 15—Calendulas			
Class 1	Best Vase, Yellow, 12 or More	.75	.50	.25
Class 2	Best Vase, Orange, 12 or More	.75	.50	.25
	Division 16—Scarlet Sage			
Class 1	Best Vase, Red	.75	.50	.25
Class 2	Best Vase, Blue	.50	.35	.25

	Division 17—Snapdragons			
Class 1	Best Vase, Any Number	.75	.50	.25
	Division 18—Roses			
Class 1	Best Vase, 6, Any Color	.75	.5$	.25
	Division 19—Scabiosa			
Class 1	Best Vase, Hardy Variety	.75	.50	.25
Class 2	Best Vase, Annual Variety	.75	.50	.25
	Division 20—Sweet Peas			
Class 1	Best Vase, 6 or More	.50	.25	
	Division 21—Strawflowers			
Class 1	Best Vase, Any Number	.75	.50	.25
	Division 22—Zinnias			
Class 1	Best Vase, Large Type, Any Number	1.00	.75	.50
Class 2	Best Vase, PomPom Type, Any Number	1.00	.75	.50
Class 3	Best Vase, Mexican Type, Any Number	1.00	.75	.50
Class 4	Best Vase, Fantasy Type, Any Number	1.00	.75	.50
Class 5	Best Vase, Navajo Type, Any Number	1.00	.75	.50
Class 6	Best Vase, Scabiosa, Flowered Type, Any Number	1.00	.50	.25
Class 7	Best Vase, Peppermint Striped	1.00	.50	.25
	Division 23—Snow Berries			
Class 1	Best Vase	.75	.50	.25
	Division 24—Clover Heads			
Class 1	Best Vase, 12 or More	.75	.50	.25
	Division 25—Pansies			
Class 1	Best Vase, 12 or More	.75	.50	.25
	Division 26—Pompom Asters			
Class 1	Best Vase, 12 Stems	1.00	.75	.50
	Division 27—Ageratum			
Class 1	Best Vase, Blue Variety	.75	.50	.25
Class 2	Best Vase, White Variety	.75	.50	.25
	Division 28—Tritomia (Red Hot Poker)			
Class 1	Best Vase, 6 or More	1.00	.75	.50
	Division 29—Physostegia			
Class 1	Best Vase	.75	.50	.25
	Division 30—Feverfew			
Class 1	Best Vase	.75	.50	.25

Division 31—Best Exhibit of 8 Vases, Any Variety or

BLOOMSBURG FAIR TELEPHONES 1958

ARTS & CRAFTS OFFICE	STH-6371
BEN HEISS BINGO	STH-6190
BOARD OF DIRECTORS FAIR	STH-6350
CONCESSIONS OFFICE	STH-5240
CONRAD, THERON B. & CO.	STH-5370
GRAND STAND TICKET OFFICE	STH-0707
HOMELITE CORP. -A. J. ECK & SON	STH-5182
MAGEE CARPET INDUSTRIAL EXHIBIT	STH-5250
MC VEY FURNITURE CO.	STH-6342
RED CROSS OFFICE	STH-6250
ST. COLUMBIA'S CHURCH	STH-6362
SECRETARY'S OFFICE	STH-1949
REITHOFFER SHOWS MAIN	STH-6252
REITHOFFER SHOWS #2	STH-9963
WGMR INFORMATION MAIN OFFICE	STH-5340
WHIM RADIO, BOOTH	STH-5190
WHIM TV 10, BOOTH	STH-6340
WHIM ASSOC. PRESS NEWS	STH-5190
HORTICULTURAL BLDG.	STH-9927
HORTICULTURAL BLDG.	STH-9945
HORTICULTURAL BLDG.	STH-9956
HORTICULTURAL BLDG.	STH-9965
FAIR ASSN. CARNIVAL GROUNDS	STH-9868
FAIR ASSN. CARNIVAL GROUNDS	STH-9994
FAIR ASSN. NEW EXHIBITION BLDG.	STH-9899
FAIR ASSN. ARTS & CRAFTS	STH-9875
FAIR ASSN. CATTLE SUPERINTENDENT	STH-9856
FAIR ASSN. STAGE	STH-9807
FAIR ASSN. STABLES	STH-9960
FAIR ASSN. POULTRY EXHIBIT	STH-9958
FAIR ASSN. GRAND STAND BASEMENT	STH-9917
FAIR ASSN. SCHOOL EXHIBIT	STH-9858
FAIR ASSN. SCHOOL EXHIBIT	STH-9897
FAIR ASSN. RACING SECRETARY	STH-9853
FAIR ASSN. JUDGING ARENA	STH-9961
FAIR ASSN. EAST END GRAND STAND	STH-9834
FAIR ASSN. EAST END GRAND STAND	STH-9885
FAIR ASSN. EAST MIDWAY - POLE 6	STH-9861

Memo 8-25-
From
LEON LA
To James Magee
all carpet was mo
out of fair ground
by 12 noon. Let any
some T lots of left
yarn still remain
where do we move
C. H. Magee
R. C. Hartman
N. W. Hoffman.
THE MAGEE CARPET CO.
BLOOMSBURG, PA.

Color, of Garden Flowers. Not to Exceed More Than 12 Blooms in Each Vase

Class 1—Not to be taken from any other exhibit in order to compete in this Class.

First Prize, $4.00; Second Prize, $3.00; Third Prize, $2.00; Fourth Prize, $1.00

Division 32

	1st	2nd	3rd	4th
Best Vase—Mixed Garden Flowers	$1.50	$1.00	$ .75	$ .50

Division 33

	1st	2nd	3rd
Best Vase—Cut Petunias, Any Color	$ .75	$ .50	$ .25

Division 34

Best Vase—Butterfly Bush	.75	.50	.25

Division 35

Best Vase—Sun God Gallardia	.75	.50	.25

Division 36

Best Vase—Salpiglossis	.75	.50	.25

Division 37—Baskets

	1st	2nd	3rd	4th
Class 1—Cockscomb	$2.00	$1.00	$ .75	$
Class 2—Large Type Zinnias	4.00	3.00	2.00	1.00
Class 3—Pompom Zinnias	4.00	3.00	2.00	1.00
Class 4—Lemon Yellow Marigolds ..	4.00	3.00	2.00	1.00
Class 5—Orange Yellow Marigolds ..	4.00	3.00	2.00	1.00
Class 6—Chrysanthemums, Garden Variety	3.00	2.00	1.00	
Class 7—Cosmos, Mixed Colors	2.00	1.00	.75	
Class 8—Best Basket Decorative Dahlias, Any Color, Any Number	4.00	3.00	2.00	1.00
Class 9—Best Basket Cactus Dahlias, Any Color, Any Number	4.00	3.00	2.00	1.00
Class 10—Best Basket Pompom Dahlias, Any Color or Number	4.00	3.00	2.00	1.00
Class 11—Best Basket Gladiolus, Any One Variety	4.00	3.00	2.00	1.00
Class 12—Best Basket Gladiolus, Mixed Varieties	4.00	3.00	2.00	1.00
Class 13—Best Basket Asters, One Variety	3.00	2.00	1.00	
Class 14—Best Basket Asters, Mixed Varieties	3.00	2.00	1.00	
Class 15—Best Basket Asters, Sunshine Variety	3.00	2.00	1.00	
Class 16—Best Basket Delphinium, Any Color	3.00	2.00	1.00	
Class 17—Best Basket Phlox, Any Color	2.00	1.00	.75	

Class 18—Best Basket Hardy Gypsohila	2.00	1.00	.75	
Class 19—Best Basket Annual Gypsohila	2.00	1.00	.75	
Class 20—Best Basket Gaillardia, Hardy Variety	3.00	2.00	1.00	
Class 21—Best Basket Gaillardia, Annual Variety	3.00	2.00	1.00	
Class 22—Best Basket Mixed Garden Flowers (No Ribbons Allowed)	4.00	3.00	2.00	1.00
Class 23—Best Basket Most Artistic Arrangement of Garden Flowers and Foliage	4.00	3.00	2.00	1.00
Class 24—Best Basket Miniature Dahlias	4.00	3.00	2.00	1.00
Class 25—Best Basket Bi-Color Dahlias	4.00	3.00	2.00	1.00

Division 38-A

Miscellaneous Cut Flowers not listed may be entered in this division. Prizes will be awarded by the Judges according to quality and merit.

Division 39—Flowering and Foilage Plants

	1st	2nd	3rd
Class 1—Best Potted Althernantheras, Red	$ .75	$ .50	$ .25
Class 2—Best Pot Althernantheras, Green	.75	.50	.25
Class 3—Best Pot Althernantheras, Large Leaved, Variegated	.75	.50	.25
Class 4—Best Pot Calla Begonia	.75	.50	.25
Class 5—Best Pot Christmas Begonia	.75	.50	.25
Class 6—Best Pot Maple Leaved Begonia	.75	.50	.25
Class 7—Best Pot Common Wax Begonia, Red	.75	.50	.25
Class 8—Best Pot Common Wax, Begonia, Pink	.75	.50	.25
Class 9—Best Pot Angel Wing Begonia	.75	.50	.25
Class 10—Best Pot Tuberous Rooted Begonia	.75	.50	.25
Class 11—Best Pot Common White Begonia	.75	.50	.25
Class 12—Best Pot Common Rex Begonia	.75	.50	.25
Class 13—Best Pot Double Begonia	.75	.50	.25
Class 14—Best Pot English Ivy	.75	.50	.25
Class 15—Best Pot Small Leafed Ivy	.75	.50	.25
Class 16—Best Variegated Ivy	.75	.50	.25
Class 17—Best Pot German Ivy	.75	.50	.25
Class 18—Best Pot Grape Ivy	1.00	.75	.50
Class 19—Best Pot Pandanus, Green	1.00	.75	.50
Class 20—Best Pot Pandanus, Green and White	.75	.50	.25
Class 21—Best Pot Table Fern, Any Variety	1.00	.75	.50
Class 22—Best Straight Leaf Fern			

BLOOMSBURG FAIR TELEPHONES 1958

ARTS & CRAFTS OFFICE	STA-6371
BEN VEISS BINGO	STA-6190
BOARD OF DIRECTORS FAIR	STA-6350
CONCESSIONS OFFICE	STA-5240
CONRAD, THERON D. & CO.	STA-5370
GRAND STAND TICKET OFFICE	STA-0707
HOMELITE CORP. -A. J. EGE & SON	STA-5182
MAGEE CARPET INDUSTRIAL EXHIBIT	STA-5250
MC VEY FURNITURE CO.	STA-6342
RED CROSS OFFICE	STA-6250
ST. COLUMBIA'S CHURCH	STA-6362
SECRETARY'S OFFICE	STA-6949
REITHOFFER SHOWS MAIN	STA-6252
REITHOFFER SHOWS #2	STA-9963
WCNR INFORMATION MAIN OFFICE	STA-5340
WHLM RADIO, BOOTH	STA-5190
WHLM TWIN IO, BOOTH	STA-6340
WHLM ASSOC. PRESS NEWS	STA-5190
HORTICULTURAL BLDG.	STA-9927
HORTICULTURAL BLDG.	STA-9945
HORTICULTURAL BLDG.	STA-9956
HORTICULTURAL BLDG.	STA-9965
FAIR ASSN. CARNIVAL GROUNDS	STA-9868
FAIR ASSN. CARNIVAL GROUNDS	STA-9994
FAIR ASSN. NEW EXHIBITION BLDG.	STA-9899
FAIR ASSN. ARTS & CRAFTS	STA-9875
FAIR ASSN. CATTLE SUPERINTENDENT	STA-9856
FAIR ASSN. STAGE	STA-9807
FAIR ASSN. STABLES	STA-9980
FAIR ASSN. POULTRY EXHIBIT	STA-9958
FAIR ASSN. GRAND STAND BASEMENT	STA-9917
FAIR ASSN. SCHOOL EXHIBIT	STA-9858
FAIR ASSN. SCHOOL EXHIBIT	STA-9897
FAIR ASSN. RACING SECRETARY	STA-9853
FAIR ASSN. JUDGING ARENA	STA-9941
FAIR ASSN. EAST END GRAND STAND	STA-9834
FAIR ASSN. EAST END GRAND STAND	STA-9885
FAIR ASSN. EAST MIDWAY - POLE 6	STA-9861

Memo 8-25-
From
LEON LA
To James Magee
all carpet was mo
out of fair ground
by 12 noon Sat aft
some 7 lots of left
yarn still remain
where do we move
c: H J magee
R. C Hartman
N. W Hoffman.
THE MAGEE CARPET CO.
BLOOMSBURG, PA.

Class 23—Best Pot Curely Leaf Fern	1.00	.75	.50
Class 24—Potted Fern, Any Variety	1.00	.50	.25
Class 25—Best Pot Oxalis	.75	.50	.25
Class 26—Best Pot Palm, Any Variety	1.00	.75	.50
Class 27—Best Pot Date Palm	.75	.50	.25
Class 28—Best Pot Baby Tears, Any Variety	.75	.50	.25
Class 29—Best Pot Hen and Chicks	.75	.50	.25
Class 30—Best Pot Fancy Leaf Coleus	.75	.50	.25
Class 31—Best Pot Common Coleus	.75	.50	.25
Class 32—Best Pot Small Leaf Creeping Coleus	.75	.50	.25
Class 33—Best Pot Agertum, Any Color	.50	.25	
Class 34—Best Pot Gardenia	1.00	.75	.50
Class 35—Best Pot Periwinkle	.75	.50	.25
Class 36—Best Container Water Hyacinths	.75	.50	.25
Class 37—Best Pot Lantans	.50	.25	
Class 38—Best Pot Grapefruit, Large	1.00	.75	.50
Class 39—Best Pot Grapefruit, Small	.50	.25	
Class 40—Best Pot Chrysanthemums	.50	.25	
Class 41—Best Pot Fuchia	.50	.25	
Class 42—Best Pot Holly Tree	.75	.50	.25
Class 43—Best Pot Cyclamen	.75	.50	.25
Class 44—Best Pot Flowering Cactus	.75	.50	.25
Class 45—Best Pot Dracaena	.75	.50	.25
Class 46—Best Pot Ornamental Peppers	.75	.50	.25
Class 47—Best Pot Teucrium	.75	.50	.25
Class 48—Best Pot Fig Tree	.75	.50	.25
Class 49—Best Pot Calla Lily	.75	.50	.25
Class 50—Best Pot Poinsetta Plant	1.00	.75	.50
Class 51—Best Pot Common Rubber Plant	.75	.50	.25
Class 52—Best Pot Rubber Plant of India	.50	.25	
Class 53—Best Pot Lobella	.75	.50	.25
Class 54—Best Pot Lemon Tree	1.00	.75	.50
Class 55—Best Pot Asparagus Fern	1.00	.75	.50
Class 56—Best Pot Sprengeri Fern	.50	.25	
Class 57—Best Pot Geranium, Any Color	1.00	.75	.50
Class 58—Best Pot Philadendron	1.00	.75	.50
Class 59—Best Fringed Type Coleus	1.00	.75	.50
Class 60—Best Pot Most Unusual Plant	.75	.50	.25
Class 61—Best Pot African Violet, Dark Blue	.75	.50	.25
Class 62—Best Pot African Violet, Light Blue	.75	.50	.25
Class 63—Best Pot African Violet, Pink	.75	.50	.25
Class 64—Best Pot African Violet, White	1.00	.75	.50
Class 65—Best Pot Flowering Maple	1.00	.75	.50
Class 66—Best Pot Night Blooming Cerus	1.00	.75	.50
Class 67—Best Pot Hibiscus	.75	.50	.25
Class 69—Best Pot Sansevierias (Snake Plant)	1.00	.75	.50
Class 70—Best Pot Kenilworth Ivy	.75	.50	.25
Class 71—Best Pot Aspidistras	1.00	.75	.50
Class 72—Best Pot Peperomias Varigated	.75	.50	.25
Class 73—Best Pot Peperomias Green, Leafed	.75	.50	.25

Class 74—Best Pot Fancy Leafed Caladium	.75	.50	.25
Class 75—Best Pot Amaryillis Lily	.75	.50	.25
Class 76—Best Pot Jerusalm Cherry Tree	.75	.50	.25
Class 77—Best Pot Corn Lily	1.00	.75	.50
Class 78—Best Exhibit 6 Potted Plants	2.50	1.50	1.00
Class 79—Best Planted Fernery	3.50	2.50	1.50
Class 80—Largest Single Potted Plant	2.50	1.50	1.00
Class 81—Largest Potted Coleus, Any Variety	2.00	1.00	.75
Class 82—Most Unusual Cactus	.75	.50	.25
Class 83—Group of Cactus, 5 Varieties	1.00	.75	.50
Class 84—Group of 6 Succulents	1.00	.75	.50

Division 39-A

Miscellaneous Potted Plants not listed may be entered in this Class, excepting Cactus, Aeos or Succulent Plants.

Department S -- School Exhibits

EDUCATIONAL EXHIBIT OF COLUMBIA AND MONTOUR COUNTY SCHOOLS

School children will be admitted Free on September 23, 25 and 26, 1958.

The purpose of this exhibit will be distinctly educational in its aim and nature. It will be under the direction of the school authorities, and the teachers of Columbia and Montour Counties, whose duty it will be to see that the exhibits conform to the rules and regulations laid down in this Catalog.

The Fair Association believes that through this means it will afford a rare opportunity to the children to interest each other in the possibilities of the county. This educational exhibit will no doubt prove an inspiration not only to children but to their parents as well. It will afford to our teachers and directors a splendid opportunity to render a county-wide service that will prove very effective in setting up goals for future years.

DIVISION A

General Booths

The purpose of these displays is to portray a lesson unit which is or could be used in the school. The following points will be used by the judges in evaluating the exhibits:

a. Effectiveness in catching attention.
b. Effectiveness in holding attention.
c. Effectiveness in teaching a lesson.
d. General appearance.

CLASS I—Elementary Schools.

BLOOMSBURG FAIR TELEPHONES 1958
ARTS & CRAFTS OFFICE STL-6371
BEN WEISS BINGO STL-6190
BOARD OF DIRECTORS FAIR STL-6350
CONCESSIONS OFFICE STL-5240
CONRAD, THERON D. & CO. STL-5370
GRAND STAND TICKET OFFICE STL-0707
HOMELITE CORP. -A. J. BOK & SON STL-5182
MAGEE CARPET INDUSTRIAL EXHIBIT STL-5250
MC VEY FURNITURE CO. STL-6342
RED CROSS OFFICE STL-6250
ST. COLUMBIA'S CHURCH STL-6362
SECRETARY'S OFFICE STL-1969
REITHOFFER SHOWS MAIN STL-6252
REITHOFFER SHOWS #2 STL-9963
WGNR INFORMATION MAIN OFFICE STL-5340
WHLM RADIO, BOOTH STL-5190
WHLM TWO WAY RADIO, BOOTH STL-6340
WHLM ASSOC. PRESS NEWS STL-5190
HORTICULTURAL BLDG. STL-9927
HORTICULTURAL BLDG. STL-9945
HORTICULTURAL BLDG. STL-9956
HORTICULTURAL BLDG. STL-9985
FAIR ASSN. CARNIVAL GROUNDS STL-9848
FAIR ASSN. CARNIVAL GROUNDS STL-9994
FAIR ASSN. NEW EXHIBITION BLDG. STL-9899
FAIR ASSN. ARTS & CRAFTS STL-9875
FAIR ASSN. CATTLE SUPERINTENDENT STL-9856
FAIR ASSN. STAGE STL-9807
FAIR ASSN. STABLES STL-9980
FAIR ASSN. POULTRY EXHIBIT STL-9958
FAIR ASSN. GRAND STAND BASEMENT STL-9917
FAIR ASSN. SCHOOL EXHIBIT STL-9858
FAIR ASSN. SCHOOL EXHIBIT STL-9897
FAIR ASSN. RACING SECRETARY STL-9853
FAIR ASSN. JUDGING ARENA STL-9911
FAIR ASSN. EAST END GRAND STAND STL-9834
FAIR ASSN. EAST END GRAND STAND STL-9885
FAIR ASSN. EAST MIDWAY - POLE 6 STL-9861

Memo 8-25-
From
LEON LA
To James Magee
all carpet was mo
out of fair ground
by 12 noon Sat aft
some 7 lots of left
yarn still remain
where do we move
c: H & Magee
R. C Hartman
N. W Hoffman.
THE MAGEE CARPET CO.
BLOOMSBURG, PA.

PRIZES FOR CLASSES I - II

District Booth Exhibits:
1st—$35.00; 2nd—$32.00; 3rd—$30.00; 4th—$27.00; 5th—$25.00; 6th—$22.50; 7th—$20.00; 8th—$12.50; 9th—$10.00; 10th—$10.00.

DIVISION B

Secondary School Science Show

1. Any high school student in Columbia or Montour County—grades 9-12 may enter one exhibit as an individual or as a group.
2. Exhibits will be limited to a floor space of 4 ft. x 4 ft. and a wall space 4 ft. wide and 6 ft. high. The display should be self-supporting, however signs or posters may be attached to the back walls with thumb tacks. Electric outlets with 110 volt current are available.
3. The exhibit must be made by the exhibitor. Teachers and sponsors may advise but must not build any part of the exhibit.
4. Judging will be done by competent judges on Tuesday, September 23 beginning at 9:00 A. M. and each exhibitor will be required to describe his or her exhibit and answer any questions about the display that the judges may have.
5. Exhibits will be classified into the following divisions:
   a. Physical Sciences.
   b. Life Sciences.
   c. Engineering and Electronics.
   d. Mathematics.
   e. General Science.

AWARDS

1st—$15.00; 2nd—$12.50; 3rd—$10.00; 4th—$7.50; 5th—$5.00; 6th—$2.50

VOCATIONAL AGRICULTURAL

DIVISION C

Agricultural Booth Exhibits

CLASS I—Vocational Agricultural Booths:
1st—$35.00; 2nd—$32.50; 3rd—$30.00; 4th—$27.50; 5th—$25.00; 6th—$22.50; 7th—$20.00; 8th—$17.50; 9th—$15.00; 10th—$12.50.

A vocational agricultural department or F.F.A. Chapter from Columbia or Montour Counties may enter one or more booth exhibits in this class. They are to be judged by competent judges on the following points:

A.—Effectiveness in Catching Attention—30 Points

1. Appeal, effective use of life, action, motion, light, color or sound.

B.—Effectiveness in Holding Interest—50 Points

1. Unity. Title signs portray objective of exhibit; one central thought; all parts subordinately related to the central thought; coherent arrangement of all parts within relations easily detected.

2. Educational Value. Demonstrate approved practices or contrasts a good and bad method; features important phases of community or school endeavor; shows difficulty of execution; shows evidence of amateur work of teachers or pupils within the school. Gives an impression of being worthwhile.

C.—General Appearance—20 Points

1. Attractive Arrangements. Labels, charts, picture objects; effective printing; balance and neatness; pleasing background.

2. English. Correct spelling, grammar, punctuation with accuracy of thought.

CLASS II—Young Farmers Booths:
1st—$30.00; 2nd—$27.50; 3rd—$25.00; 4th—$22.50; 5th—$20.00.

Any Young Farmer Chapter in Columbia and Montour County may prepare a booth showing a unit of instruction being used in training young farmers, or an exhibit of farm products produced on farms of members and arranged for an attractive display. Competent judges will judge these booths on the following points:

Display	45 Points
Quality	25 Points
Quantity	15 Points
Variety	15 Points

DIVISION D

Individual Project Exhibits

These exhibits shall be grown or produced by boys as a part of their supervised farming program arranged according to their respective classes.

Awards: 1st—$2.00; 2nd—$1.50; 3rd—$1.00.

CLASS I—Field Corn
10 Ears for Exhibit

a. Hybrid—Early (300 series)
b. Hybrid—Medium (500 series)
c. Hybrid—Medium Late (600 series)
d. Any other variety

CLASS II—Potatoes

a. White Skins (32 Tubers)
b. Russets (32 Tubers)

CLASS III—Eggs

a. White Eggs (1 Dozen)
b. Brown Eggs (1 Dozen)

BLOOMSBURG FAIR TELEPHONES 1958

ARTS & CRAFTS OFFICE	STh-6371
BEN VEISS BINGO	STh-6190
BOARD OF DIRECTORS FAIR	STh-6350
CONCESSIONS OFFICE	STh-5240
CONRAD, THERON D. & CO.	STh-5370
GRAND STAND TICKET OFFICE	STh-0707
HOMELITE CORP. -A. J. ECK & SON	STh-5182
MAGEE CARPET INDUSTRIAL EXHIBIT	STh-5250
MC VEY FURNITURE CO.	STh-6362
RED CROSS OFFICE	STh-6250
ST. COLUMBIA'S CHURCH	STh-6362
SECRETARY'S OFFICE	STh-1949
REITHOFFER SHOWS MAIN	STh-6252
REITHOFFER SHOWS #2	STh-9963
WCNR INFORMATION MAIN OFFICE	STh-5340
WHIM RADIO, BOOTH	STh-5190
WHIM (TV IO, BOOTH	STh-6340
WHIM ASSOC. PRESS NEWS	STh-5190
HORTICULTURAL BLDG.	STh-9927
HORTICULTURAL BLDG.	STh-9945
HORTICULTURAL BLDG.	STh-9956
HORTICULTURAL BLDG.	STh-9985
FAIR ASSN. CARNIVAL GROUNDS	STh-9848
FAIR ASSN. CARNIVAL GROUNDS	STh-9994
FAIR ASSN. NEW EXHIBITION BLDG.	STh-9899
FAIR ASSN. ARTS & CRAFTS	STh-9875
FAIR ASSN. CATTLE SUPERINTENDENT	STh-9856
FAIR ASSN. STAGE	STh-9807
FAIR ASSN. STABLES	STh-9960
FAIR ASSN. POULTRY EXHIBIT	STh-9958
FAIR ASSN. GRAND STAND BASEMENT	STh-9917
FAIR ASSN. SCHOOL EXHIBIT	STh-9858
FAIR ASSN. SCHOOL EXHIBIT	STh-9897
FAIR ASSN. RACING SECRETARY	STh-9853
FAIR ASSN. JUDGING ARENA	STh-9941
FAIR ASSN. EAST END GRAND STAND	STh-9834
FAIR ASSN. EAST END GRAND STAND	STh-9885
FAIR ASSN. EAST MIDWAY - POLE 6	STh-9861

Memo 8-25-
From
LEON LA
To James Magee
all carpet was mo
out of fair ground
by 12 noon Sat aft
some 7 lots of left
yarn still remain
where do we move
c: H J magee
R. C Hartman
N. W Hoffman.
THE MAGEE CARPET CO.
BLOOMSBURG, PA.

CLASS IV—Vegetables

a. Beets (1-4 Bushel)
b. Carrots (1-8 Bushel)
c. Cabbage (3 Heads)
d. Onions, Flat (1-4 Bushel)
e. Onions, Globe (1-4 Bushel)
f. Onions, Spanish (1-4 Bushel)
g. Parsnips (1-4 Bushel)
h. Peppers (1-4 Bushel)
i. Turnips (1-4 Bushel)

CLASS V—Small Grains

a. Wheat (1-4 Bushel)
b. Oats (1-4 Bushel)
c. Barley (1-4 Bushel)
d. Rye (1-4 Bushel)
e. Buckwheat (1-4 Bushel)
f. Soybeans (1-4 Bushel)

DIVISION E

Agricultural Projects

CLASS I—Project Book Contest.

This contest is open to any boy in Columbia and Montour County who has conducted an agricultural project during the current years, as a part of his supervising farming program. The books will be divided into the following classes: corn, dairy, garden and truck, poultry, swine-pork production, swine-sow or gilt, dairy records, farm records and complete project program.

The books will be scored by competent judges and awards made as follows:

1st—$5.00; 2nd—$4.50; 3rd—$4.00; 4th—$3.50; 5th—$3.00; 6th—$2.50; 7th—$2.00; 8th—$1.50; 9th—$1.00; 10th—$1.00.

DIVISION F

Farm Shop Work

Farm shop work for vocational agricultural students will be made up of small units which will fit a limited display area. The work must be done by the exhibitor in the home or school shop. Entries should be actual projects.

1st—$1.50; 2nd—$1.25; 3rd—$1.00.

CLASS I—Woodwork

a. Construction of farm equipment
b. Construction of household equipment
c. Repair of farm equipment
d. Repair of household equipment

CLASS II—Tool Fitting

a. Grinding of edged tools
b. Sharpening of scissors or shears
c. Fitting a cross cut hand saw
d. Fitting a circular saw

CLASS III—Sheet Metal Work

a. Soldering
b. Construction
c. Repair

CLASS IV—Cold Metal

a. Tapping and Threading
b. Cutting and filing
c. Construction

CLASS V—Lathe Work

a. One piece turning
b. Two piece turning
c. Construction

CLASS VI—Drawing and Sketching

a. Scale drawing
b. Sketch

CLASS VII—Rope Work

a. Splice
b. Halters, etc.

CLASS VIII—Painting and Refinishing

a. Painting
b. Refinishing

CLASS IX—Welding

a. Construction
b. Repair
c. Project

DIVISION G

F.A.A. Judging Contest

The Columbia County Fair Association will conduct in co-operation with the County Superintendent's Office and the County Agricultural Extension Association, the following contests on September 26, 1958.

CLASS I

General Livestock: Sheep, Swine, Beef Cattle.

CLASS II

Poultry: White Leghorns, Rhode Island Reds; Eggs: White, Brown.

CLASS III

Dairy: Guernsey, Holsteins, Jersey, One Class of Heifers.

CLASS IV

Agronomy: Potatoes, White Russets, Identify Farm Seeds.

Rules Governing the Judging Contests

Any high school in Columbia and Montour Counties

BLOOMSBURG FAIR TELEPHONES 1958

ARTS & CRAFTS OFFICE	STA-6371
BEN VEISS BINGO	STA-6190
BOARD OF DIRECTORS FAIR	STA-6350
CONCESSIONS OFFICE	STA-5240
CONRAD, THERON D. & CO.	STA-5370
GRAND STAND TICKET OFFICE	STA-0707
HOMELITE CORP. -A. J. EGE & SON	STA-5182
MAGEE CARPET INDUSTRIAL EXHIBIT	STA-5250
MC VEY FURNITURE CO.	STA-6362
RED CROSS OFFICE	STA-6250
ST. COLUMBIA'S CHURCH	STA-6362
SECRETARY'S OFFICE	STA-1949
REITHOFFER SHOWS MAIN	STA-6252
REITHOFFER SHOWS #2	STA-9963
WCNR INFORMATION MAIN OFFICE	STA-5340
WHIM RADIO, BOOTH	STA-5190
WHIM TWIN IO, BOOTH	STA-6340
WHIM ASSOC. PRESS NEWS	STA-5190
HORTICULTURAL BLDG.	STA-9927
HORTICULTURAL BLDG.	STA-9945
HORTICULTURAL BLDG.	STA-9956
HORTICULTURAL BLDG.	STA-9985
FAIR ASSN. CARNIVAL GROUNDS	STA-9868
FAIR ASSN. CARNIVAL GROUNDS	STA-9994
FAIR ASSN. NEW EXHIBITION BLDG.	STA-9899
FAIR ASSN. ARTS & CRAFTS	STA-9875
FAIR ASSN. CATTLE SUPERINTENDENT	STA-9856
FAIR ASSN. STAGE	STA-9807
FAIR ASSN. STABLES	STA-9980
FAIR ASSN. POULTRY EXHIBIT	STA-9958
FAIR ASSN. GRAND STAND BASEMENT	STA-9917
FAIR ASSN. SCHOOL EXHIBIT	STA-9858
FAIR ASSN. SCHOOL EXHIBIT	STA-9897
FAIR ASSN. RACING SECRETARY	STA-9853
FAIR ASSN. JUDGING ARENA	STA-9941
FAIR ASSN. EAST END GRAND STAND	STA-9834
FAIR ASSN. EAST END GRAND STAND	STA-9885
FAIR ASSN. EAST MIDWAY - POLE 6	STA-9861

Memo

8-25-

From

LEON LA

To James Magee

all carpet was mo
out of fair ground
by 12 noon Sat aug
Some T lots of Inft
yarn still remain
where do we move

c: H S Magee ✓
R. E Hartman
N. W Hoffman.

THE MAGEE CARPET CO.
BLOOMSBURG, PA.

may enter one judging team in each of the different contests if they are represented in Divisions C and D in the Vocation Classes.

The contestants must be enrolled in vocational agriculture.

They must have had previous instructions in judging in the Classes in which they have entered.

All entries must be in the County Superintendent's Office on or before Friday, September 19, 1958.

All teams shall consist of three members.

PRIZES

Team Prizes:

The high school from which the boys' team make the largest total scores will receive a prize:

1st—$5.00; 2nd—$4.00; 3rd—$3.00; 4th—$2.00; 5th—$1.00.

Individual Prizes:

The individual scoring the highest in each of the different contests shall be given a prize:

1st—$2.00; 2nd—$1.50; 3rd—$1.00.

The County Agricultural Association shall choose for the judges any qualified persons who are not residents of Columbia County.

The score cards to be used shall be the same type as used by the Agricultural Department of the Pennsylvania State University.

SCHOOL, VOCATIONAL AND GENERAL HOMEMAKING

DIVISION H

All entries must have been made or prepared in school or as a part of a home project produced under the guidance of the Homemaking Teacher.

1st—$1.00; 2nd—$.75; 3rd—$.50.

CLASS I—Canned Foods

1. **Canned Fruit—Single Entries**
   a. Sweet Cherries, white with pits
   b. Sweet Cherries, red with pits
   c. Sour Cherries, red without pits
   d. Peaches
   f. Plums
   g. Miscellaneous — Any fruit not included in above classes.
2. **Canned Vegetables—Single Entries**
   a. Tomatoes, in whole juice
   b. Tomatoes, cut
   c. Beans, Snap green or yellow
   d. Carrots

e. Miscellaneous — Any vegetable not included in above classes

Each exhibit to consist of one quart jar of fruit or vegetables. (Exception—Corn or Peas will be accepted in pint jars.) Each to be judged upon quality, clearness of liquid, perfection of product, uniformity of product, color of product and clean, suitable jar and cover.

3. **Jellies—Single Entries**
   a. Apple
   b. Grape
   c. Miscellaneous — Any jelly not in above classes
4. **Jams and Preserves**
   a. Strawberry
   b. Peach
   c. Any other Jam or Preserve

CLASS II—Clothing

1. **Undergarments**
2. **Blouses**
   a. Cotton or Linen
   b. Rayon, Silk or Other Synthetic
3. **Dresses**
   a. School or Sport Dress—Any material
   b. Afternoon or Party Dress—Cotton or Linen
   c. Afternoon, Evening or Party Dress—Silk, Rayon or Other Synthetic
4. **Skirts**
   a. Wool
   b. Cotton
   c. Corduroy
   d. Silk, Rayon or Other Synthetic Mixed
5. **Aprons**
   a. Kitchen or Work Type
   b. Tea or Party
6. **Other Garments**
7. **Clothing, Accessories as Slippers, Jackets, etc.**

CLASS III—Home Arts

1. **Needlecraft**
   a. Hemstitching
   b. Swedish Weaving
   c. Needle Point
2. **Embroidery**
   a. Pillow Cases
   b. Scarf, Towel, etc.
3. **Crocheting**
   a. Dress Accessories
   b. Household Accessories
4. **Knitting**
   a. Sweaters
   b. Accessories

BLOOMSBURG FAIR TELEPHONES 1958

ARTS & CRAFTS OFFICE	ST4-6371
BEN WEISS BINGO	ST4-6190
BOARD OF DIRECTORS FAIR	ST4-6350
CONCESSIONS OFFICE	ST4-5240
CONRAD, THERON D. & CO.	ST4-5370
GRAND STAND TICKET OFFICE	ST4-0707
HOMELITE CORP. -A. J. ECK & SON	ST4-5182
MAGEE CARPET INDUSTRIAL EXHIBIT	ST4-5250
MC VEY FURNITURE CO.	ST4-6342
REE CROSS OFFICE	ST4-6250
ST. COLUMBIA'S CHURCH	ST4-6362
SECRETARY'S OFFICE	ST4-4949
REITHOFFER SHOWS MAIN	ST4-6252
REITHOFFER SHOWS #2	ST4-9963
WCNR INFORMATION MAIN OFFICE	ST4-5340
WHLM RADIO, BOOTH	ST4-5190
WHLM RADIO, BOOTH	ST4-6340
WHLM ASSOC. PRESS NEWS	ST4-5190
HORTICULTURAL BLDG.	ST4-9927
HORTICULTURAL BLDG.	ST4-9945
HORTICULTURAL BLDG.	ST4-9956
HORTICULTURAL BLDG.	ST4-9985
FAIR ASSN. CARNIVAL GROUNDS	ST4-9848
FAIR ASSN. CARNIVAL GROUNDS	ST4-9994
FAIR ASSN. NEW EXHIBITION BLDG.	ST4-9899
FAIR ASSN. ARTS & CRAFTS	ST4-9875
FAIR ASSN. CATTLE SUPERINTENDENT	ST4-9856
FAIR ASSN. STAGE	ST4-9807
FAIR ASSN. STABLES	ST4-9980
FAIR ASSN. POULTRY EXHIBIT	ST4-9958
FAIR ASSN. GRAND STAND BASEMENT	ST4-9917
FAIR ASSN. SCHOOL EXHIBIT	ST4-9858
FAIR ASSN. SCHOOL EXHIBIT	ST4-9897
FAIR ASSN. RACING SECRETARY	ST4-9853
FAIR ASSN. JUDGING ARENA	ST4-9941
FAIR ASSN. EAST END GRAND STAND	ST4-9834
FAIR ASSN. EAST END GRAND STAND	ST4-9885
FAIR ASSN. EAST MIDWAY - POLE 6	ST4-9881

Memo 8-25-
From
LEON LA
To James Magee
all carpet was mo
out of fair ground
by 12 noon Sat aft
some T lots of left
yarn still remain
where do we move
c: H & Magee
R C Hartman
N. W Hoffman.
THE MAGEE CARPET CO.
BLOOMSBURG, PA.

5. **Applied Design, Textile, Painting, Block Printing, etc.**
   a. Dress Accessories
   b. Luncheon Cloth or Place Mats
   c. Other Articles
6. **Ceramics**
7. **Oil Paintings**
   a. Pictures
   b. Other Articles
8. **Flower Arrangements**
   a. Centerpiece for Dining Table
   b. Desk or End Table
   c. Larger Arrangements for Hall Table, Console, etc.
   d. Miniature—Limited to 6 inches high
9. **Winter Gardens**
   a. Open
   b. Closed
10. **Rugs**
    a. Hooked
    b. Braided
    c. Other Rugs
11. **Miscellaneous Home Crafts**

Each article to be judged on quality of materials, workmanship, design, use and value in home.

CLASS IV—Cookies

1. **Cookies**
   a. Rolled Cookies
   b. Drop Cookies
   c. Ice Box Cookies

Each exhibit to consist of six cookies.

DIVISION I

Judging Contest

TUESDAY, SEPTEMBER 23, 1958

The following contests will be conducted for students in Home Economics Classes in the high schools of Columbia and Montour Counties. Standard score cards will be used in the contest.

Team Awards:
1st—$5.00; 2nd—$4.00; 3rd—$3.00; 4th—$2.00; 5-10—$1.00

Individual Awards:
1st—$2.00; 2nd—$1.50; 3rd—$1.00.

CLASS I—Meal Planning
Two girls to a team

CLASS II—Cookies, judging
Two girls to a team

CLASS III—Dress Ensembles, judging
Two girls to a team

CLASS IV—Flower Arrangement, judging
One girl from each school

Registration for Judging Contest

All teams must be registered at the County Superintendent's Office by 9 A. M., Friday, September 19, 1958.

DIVISION J

Vocational Home Making Booth Exhibit

Vocational Home Making Booths:
1st—$35.00; 2nd—$32.50; 3rd—$30.00; 4th—$27.50; 5th—$25.00; 6th—$22.50; 7th—$20.00; 8th—$17.50; 9th—$15.00; 10th—$13.50.

A.—Effectiveness in Catching Attention—30 Points

1. Appeal, effective use of life, action, motion, light, color or sound.

B.—Effectiveness in Holding Interest—50 Points

1. Unity. Title sign portrays objective of exhibit; one central thought; all parts subordinately related to the central thought; coherent arrangement on all parts, with relations easily detected.

2. Educational Value Demonstrates approved practices or contrasts a good and bad method; features important phases of community or school endeavor; shows difficulty of execution; shows evidence of amateur work of teachers or pupils within the school. Give an impression of being worthwhile.

C.—General Appearance—20Points

1. Attractive Arrangements. Labels, charts, picture objects; effective printing; balance and neatness; pleasing background.

2. English. Correct spelling, grammar, punctuation with accuracy of thought.

4-H Premium List

BLOOMSBURG FAIR

4-H GIRLS' CLUB OF COLUMBIA COUNTY

I—CLOTHING

(Start Stitching—Let's Make A Dress—Let's Make A School Dress—When You Dress Up)

a. Competition in this class is restricted to girls who are

BLOOMSBURG FAIR TELEPHONES 1958

ARTS & CRAFTS OFFICE	STh-6371
BEN WEISS BINGO	STh-6190
BOARD OF DIRECTORS FAIR	STh-6350
CONCESSIONS OFFICE	STh-5240
CONRAD, THERON B. & CO.	STh-5370
GRAND STAND TICKET OFFICE	STh-0707
HOMELITE CORP. -A. J. ECK & SON	STh-5182
MAGEE CARPET INDUSTRIAL EXHIBIT	STh-5250
MC VEY FURNITURE CO.	STh-6342
RED CROSS OFFICE	STh-6250
ST. COLUMBIA'S CHURCH	STh-6362
SECRETARY'S OFFICE	STh-1949
REITHOFFER SHOWS MAIN	STh-6252
REITHOFFER SHOWS #2	STh-9963
WCNR INFORMATION MAIN OFFICE	STh-5340
WHIM RADIO, BOOTH	STh-5190
WHIM TV IO, BOOTH	STh-6340
WHIM ASSOC. PRESS NEWS	STh-5190
HORTICULTURAL BLDG.	STh-9927
HORTICULTURAL BLDG.	STh-9945
HORTICULTURAL BLDG.	STh-9956
HORTICULTURAL BLDG.	STh-9985
FAIR ASSN. CARNIVAL GROUNDS	STh-9848
FAIR ASSN. CARNIVAL GROUNDS	STh-9994
FAIR ASSN. NEW EXHIBITION BLDG.	STh-9899
FAIR ASSN. ARTS & CRAFTS	STh-9875
FAIR ASSN. CATTLE SUPERINTENDENT	STh-9856
FAIR ASSN. STAGE	STh-9807
FAIR ASSN. STABLES	STh-9960
FAIR ASSN. POULTRY EXHIBIT	STh-9958
FAIR ASSN. GRAND STAND BASEMENT	STh-9917
FAIR ASSN. SCHOOL EXHIBIT	STh-9858
FAIR ASSN. SCHOOL EXHIBIT	STh-9897
FAIR ASSN. RACING SECRETARY	STh-9853
FAIR ASSN. JUDGING ARENA	STh-9941
FAIR ASSN. EAST END GRAND STAND	STh-9834
FAIR ASSN. EAST END GRAND STAND	STh-9885
FAIR ASSN. EAST MIDWAY - POLE 6	STh-9861

Memo 8-25-
From
LEON LA
To James Magee
all carpet was mo
out of fair ground
by 12 noon Sat aft
Some 7 lots of left
yarn still remain
where do we move
c: H & magee
R C Hartman
N. W Hoffman.
THE MAGEE CARPET CO.
BLOOMSBURG, PA.

enrolled in a regularly organized 4-H Club in Columbia County, and have won a blue ribbon at the Junior Achievement Show in August, 1958.

b. Entry forms may be procured at the 1958 Junior Achievement Show from Mrs. Anna Mae Lehr, Lois S. Novak, and Penny Hoffman.

c. Regulations or entry and departure of exhibits at the Fairgrounds close Monday, September 22, 1958, at 4:30 P. M. To be removed Saturday, September 27, 1958 at 5:00 P. M.

d. Judging will be performed by qualified judges from the Pennsylvania State University.

e. Judging times to be announced.

f. The following premiums have been established:

PREMIUMS

	1st	2nd	3rd
Start Stitching			
Class I—Buttons (1 Hole, 1 Four Hole and Shank Button Sewed on Double Material 3" x 6"	$1.00	$ .75	$ .50
Class II—Skirt (Broomstick)	1.00	.75	.50
Class III—Skirt (Gored)	1.00	.75	.50
Let's Make A Dress			
Class 1—Cotton Dress With No Sleeves	1.00	.75	.50
Let's Make A School Dress			
Class I—Cotton Dress With Set-in Sleeves	1.00	.75	.50
When You Dress Up			
Class I—A Best Dress in Wool, Rayon, Linen or Cotton	1.00	.75	.50
Class II—Machine Darn	1.00	.75	.50
Class III—Machine Stitched Patch	1.00	.75	.50
Class IV—A Hemmed Patch on a Cotton Garment	1.00	.75	.50
Class V—A When You Step Out Essay	1.00	.75	.50

II—FOOD CLUB

a. Competition in this class is restricted to girls who are enrolled in regularly organized 4-H Club in Columbia County and who have received a blue ribbon in the Junior Achievement Show in August, 1958.

b. Regulations for arrival and departure of exhibits at the Fair Grounds will be the same as for clothing.

c. Judging will be performed by judges from the Pennsylvania State University.

d. Judging time to be announced.

e. The following premiums have been established:

PREMIUMS

CLASS A—Fun To Bake Clubs

	1st	2nd	3rd
One unfrosted layer of cake (properly labeled)	1.00	.50	.25
Days menu	.75	.50	.25
CLASS B—Mealtime Magic Clubs			
Yeast Rolls (6)	1.00	.50	.25
CLASS C—Let's Pack A Lunch			
Lunch Box packed with food	1.00	.75	.50
Menu for School Lunch	.75	.50	.25
CLASS D—Tea Tray			
Tea Tray Ready for Serving and Menu	1.00	.75	.50
CLASS E—Tasty Snack Tray			
Snack Tray Ready for Serving and Menu	1.00	.75	.50
CLASS F—Festive Family Meal			
Work Plan for Serving Festive Family Meal	1.00	.75	.50

IV—CHILDREN CAN BE FUN

a. Competition in this class is restricted to girls who are enrolled in a regularly organized 4-H Club in Columbia County and who have won a blue ribbon at the Junior Achievement Show in August 1958. Removal Saturday, September 27, 1958, at 5:00 P.M.

b. Regulations for entries of exhibits closes Monday, September 22, 1958 at 12 noon.

c. Judging will be performed by qualified judges from the Pennsylvania State University.

d. Entries will be judged on general attractiveness, workmanship, appropriateness and adaptability to the child's use.

PREMIUMS

Class I—Scrapbook for a Pre-School Child	1.00	.75	.50
Class II—Playthings for Pre-School Child:			
a. Stuffed Animal or Doll	1.00	.75	.50
b. Pull or Push Toy	1.00	.75	.50
c. Toys Made from Spools	1.00	.75	.50
d. Toys Made from a Can	1.00	.75	.50
Class III—Bib (Self Help 1" x 12" or 14" x 15")	1.00	.75	.50
CLASS V—Learn By Doing At Home			
Labeled Flower Arrangement	1.00	.75	.50
Place Setting	1.00	.75	.50
Labeled Cleaning Kit	1.00	.75	.50

BLOOMSBURG FAIR TELEPHONES 1958

ARTS & CRAFTS OFFICE	STA-6371
BEN VRISS BINGO	STA-6190
BOARD OF DIRECTORS FAIR	STA-6350
CONCESSIONS OFFICE	STA-5240
CONRAD, THERON D. & CO.	STA-5370
GRAND STAND TICKET OFFICE	STA-0707
HOMELITE CORP. -A. J. EGK & SON	STA-5182
MAGEE CARPET INDUSTRIAL EXHIBIT	STA-5250
MC VEY FURNITURE CO.	STA-6342
RED CROSS OFFICE	STA-6250
ST. COLUMBIA'S CHURCH	STA-6362
SECRETARY'S OFFICE	STA-1969
REITHOFFER SHOWS MAIN	STA-6252
REITHOFFER SHOWS #2	STA-9963
WGNR INFORMATION MAIN OFFICE	STA-5340
WHLM RADIO, BOOTH	STA-5190
WHLM TWO WAY RADIO, BOOTH	STA-6340
WHLM ASSOC. PRESS NEWS	STA-5190
HORTICULTURAL BLDG.	STA-9927
HORTICULTURAL BLDG.	STA-9945
HORTICULTURAL BLDG.	STA-9956
HORTICULTURAL BLDG.	STA-9985
FAIR ASSN. CARNIVAL GROUNDS	STA-9868
FAIR ASSN. CARNIVAL GROUNDS	STA-9994
FAIR ASSN. NEW EXHIBITION BLDG.	STA-9899
FAIR ASSN. ARTS & CRAFTS	STA-9875
FAIR ASSN. CATTLE SUPERINTENDENT	STA-9856
FAIR ASSN. STAGE	STA-9807
FAIR ASSN. STABLES	STA-9980
FAIR ASSN. POULTRY EXHIBIT	STA-9958
FAIR ASSN. GRAND STAND BASEMENT	STA-9917
FAIR ASSN. SCHOOL EXHIBIT	STA-9858
FAIR ASSN. SCHOOL EXHIBIT	STA-9897
FAIR ASSN. RACING SECRETARY	STA-9853
FAIR ASSN. JUDGING ARENA	STA-9941
FAIR ASSN. EAST END GRAND STAND	STA-9834
FAIR ASSN. EAST END GRAND STAND	STA-9885
FAIR ASSN. EAST MIDWAY - POLE 6	STA-9861

Memo 8-25-
From
LEON LAV
To James Magee
all carpet was mov
out of fair ground
by 12 noon Sat aft
some T lots of left
yarn still remain
where do we move
c: H & magee
R. E Hartman
N. W Hoffman.
THE MAGEE CARPET CO.
BLOOMSBURG, PA.

CLASS VI—Let's Cook Outdoors			
Leaf Collection (10 items)	1.00	.75	.50
Wild Flower Collection	1.00	.75	.50
Stone Collection	1.00	.75	.50
Butterfly Collection	1.00	.75	.50
Insect Collection	1.00	.75	.50
Indoor Garden	1.00	.75	.50
Utensils	1.00	.75	.50
Weiner Stick	1.00	.75	.50
Forked Toasting Stick	1.00	.75	.50
Twist Stick	1.00	.75	.50
Billy Can	1.00	.75	.50
CLASS VII—Newscrapbook			
News Scrapbook	1.00	.75	.50

Grandstand Ticket Office will open on Monday, September 8, 1958, from 3 P. M. until 9 P. M. and continue open at these hours until Fair. Sunday is excepted.

Mail order tickets will be mailed out commencing September 8.

Secure your tickets early.

Harness Racing

TUESDAY, SEPTEMBER 23, 1958

24 Trot	$600-$ 1,000.00
2-Year-Old Pace, Bloomsburg Fair Stake No. 13 (Closed) Estimated Value	15,000.00
3-Year-Old Trot, Bloomsburg Fair Stake No. 12 (Closed) Estimated Value	12,000.00

WEDNESDAY, SEPTEMBER 24, 1958

15 Pace	$ 1,000.00
2-Year-Old Trot, Bloomsburg Fair Stake No. 13 (Closed) Estimated Value	15,000.00
3-Year-Old Pace, Bloomsburg Fair Stake No. 12 (Closed) Estimated Value	12,000.00
2 Running Races Purse	300.00

THURSDAY, SEPTEMBER 25, 1958

Free-For-All Trot	$ 1,000.00
20 Trot	$600.00- 1,000.00
24 Pace	600.00- 1,000.00
2 Running Races Purse	300.00

FRIDAY, SEPTEMBER 26, 1958

19 Pace	$600.00-$ 1,000.00
Free-For-All Pace	1,000.00
16 Trot	$600.00- 1,000.00
2 Running Races Purse	300.00

All open classes over night events, 2 per cent entrance, two dashes. Entries close day before race at 10:00 A. M. Money divisions 45, 25, 15, 10 and 5 per cent in each dash.

Bloomsburg Fair Stakes to be raced as published conditions.

Rules of the U.S.T.A. to govern with exceptions.

Right is reserved to change the order of program and to declare off any race not filling satisfactory.

Entry money to be paid by 10:00 A. M. day of race.

Starters with registration books and name of driver and number must be deposited at the Racing Secretary's Office by 10:00 A. M. the day preceding race and all declared in to start must do so unless excused by the Judges.

Horse racing ends Friday, September 26, 1958.

The Association will not be liable for any accidents to any person or property or loss by fire, theft, storm or for any other cause. Entries are accepted on these terms only.

Starting Gate and Photo Finish.

One start at meeting or at discretion of Race Secretary in classes including 19 or slower.

In case of rain out, the following days program will be in order excepting stakes which will be raced the first fair day.

J. HOWARD DEILY, Secretary

BLOOMSBURG FAIR TELEPHONES 1958

ARTS & CRAFTS OFFICE	STh-6371
BEN WEISS BINGO	STh-6190
BOARD OF DIRECTORS FAIR	STh-6350
CONCESSIONS OFFICE	STh-5210
CONRAD, THERON D. & CO.	STh-5370
GRAND STAND TICKET OFFICE	STh-0707
HOMELITE CORP. - A. J. ECK & SON	STh-5182
MAGEE CARPET INDUSTRIAL EXHIBIT	STh-5250
MC VEY FURNITURE CO.	STh-6342
RED CROSS OFFICE	STh-6250
ST. COLUMBIA'S CHURCH	STh-6362
SECRETARY'S OFFICE	STh-1949
REITHOFFER SHOWS MAIN	STh-6252
REITHOFFER SHOWS #2	STh-9961
WCNR INFORMATION MAIN OFFICE	STh-5340
WHLM RADIO, BOOTH	STh-5190
WHLM "SM IO" BOOTH	STh-6340
WHLM ASSOC. PRESS NEWS	STh-5190
HORTICULTURAL BLDG.	STh-9927
HORTICULTURAL BLDG.	STh-9945
HORTICULTURAL BLDG.	STh-9956
HORTICULTURAL BLDG.	STh-9985
FAIR ASSN. CARNIVAL GROUNDS	STh-9868
FAIR ASSN. CARNIVAL GROUNDS	STh-9994
FAIR ASSN. NEW EXHIBITION BLDG.	STh-9899
FAIR ASSN. ARTS & CRAFTS	STh-9875
FAIR ASSN. CATTLE SUPERINTENDENT	STh-9856
FAIR ASSN. STAGE	STh-9807
FAIR ASSN. STABLES	STh-9980
FAIR ASSN. POULTRY EXHIBIT	STh-9958
FAIR ASSN. GRAND STAND BASEMENT	STh-9917
FAIR ASSN. SCHOOL EXHIBIT	STh-9858
FAIR ASSN. SCHOOL EXHIBIT	STh-9897
FAIR ASSN. RACING SECRETARY	STh-9853
FAIR ASSN. JUDGING ARENA	STh-9917
FAIR ASSN. EAST END GRAND STAND	STh-9834
FAIR ASSN. EAST END GRAND STAND	STh-9885
FAIR ASSN. EAST MIDWAY - POLE 6	STh-9881

Memo

8-25-

From

LEON LA

To James Magee

all carpet was mo
out of fair ground
by 12 noon Sat aug
Some T lots of Tuft
yarn still remain
where do we move

c: H S Magee ✓
R. E Hartman
N. W Hoffman.

THE MAGEE CARPET CO.
BLOOMSBURG, PA.

The Bloomsburg Fair Association
is proud to present

"Satellite Revue"

★

Produced by
G. A. C. HAMID, Inc.
New York City

★

Evening Features

GUY MITCHELL (Mon., Tues., Wed.)
FONTANE SISTERS (Thurs., Fri., Sat.)
THE KAMPUS KIDS
BRUXELLOS
TRIO COTTAS
KIRBY STONE FOUR
THERON'S CYCLE-O-RAMA

★

Afternoon Acts

PONCHO'S CARAVAN
RAIMON SOUTH AMERICAN JUGGLER
NATAL — GORILLA MAN
JACK JOYCE'S CAMELS
FAMOUS FLYING MALKOS

TABLE OF CONTENTS

	Pages
Officers	2
Ticket Prices	3- 4
Rules and Regulations	5- 6
Notice to Exhibitors	6- 7
Instructions to Judges	7- 8
Horse Pulling Contest	9-11
Horses and Cattle, Department A-B	11-16
Registered Beef	17-20
4-H Baby Beef	21
Sheep, Department C	21-22
Swine, Department C-1	22-26
Poultry and Pet Stock, Department D	26-33
Rabbits	33
Agriculture, Department E	34-38
Fruit, Department F	38-40
Home Making, Department G	40-43
Home Arts and Craft, Department H	45-53
National Cotton Bag Sewing Contest	53-54
Hobby Show, Department H-1	54 55
Flower Show, Department I	55-63
School Exhibits, Department S	63-71
4-H Premium List	71-74
Harness Racing	75
Other Fairs	78-79

BLOOMSBURG FAIR TELEPHONES 1958

ARTS & CRAFTS OFFICE	ST4-6371
BEN WEISS BINGO	ST4-6190
BOARD OF DIRECTORS FAIR	ST4-6350
CONCESSIONS OFFICE	ST4-5240
CONRAD, THERON D. & CO.	ST4-5370
GRAND STAND TICKET OFFICE	ST4-0707
HOMELITE CORP. -A. J. ECK & SON	ST4-5182
MAGEE CARPET INDUSTRIAL EXHIBIT	ST4-5250
MC VEY FURNITURE CO.	ST4-6342
RED CROSS OFFICE	ST4-6250
ST. COLUMBIA'S CHURCH	ST4-6362
SECRETARY'S OFFICE	ST4-4949
REITHOFFER SHOWS MAIN	ST4-6252
REITHOFFER SHOWS #2	ST4-9963
WCNR INFORMATION MAIN OFFICE	ST4-5340
WHLM RADIO, BOOTH	ST4-5190
WHLM RADIO, BOOTH	ST4-6340
WHLM ASSOC. PRESS NEWS	ST4-5190
HORTICULTURAL BLDG.	ST4-9927
HORTICULTURAL BLDG.	ST4-9945
HORTICULTURAL BLDG.	ST4-9956
HORTICULTURAL BLDG.	ST4-9985
FAIR ASSN. CARNIVAL GROUNDS	ST4-9848
FAIR ASSN. CARNIVAL GROUNDS	ST4-9994
FAIR ASSN. NEW EXHIBITION BLDG.	ST4-9899
FAIR ASSN. ARTS & CRAFTS	ST4-9875
FAIR ASSN. CATTLE SUPERINTENDENT	ST4-9856
FAIR ASSN. STAGE	ST4-9807
FAIR ASSN. STABLES	ST4-9980
FAIR ASSN. POULTRY EXHIBIT	ST4-9958
FAIR ASSN. GRAND STAND BASEMENT	ST4-9917
FAIR ASSN. SCHOOL EXHIBIT	ST4-9858
FAIR ASSN. SCHOOL EXHIBIT	ST4-9897
FAIR ASSN. RACING SECRETARY	ST4-9853
FAIR ASSN. JUDGING ARENA	ST4-9941
FAIR ASSN. EAST END GRAND STAND	ST4-9834
FAIR ASSN. EAST END GRAND STAND	ST4-9885
FAIR ASSN. EAST MIDWAY - POLE 6	ST4-9881

Memo 8-25-

From

LEON LA

To James magee
all carpet was mo
out of fair ground
by 12 noon Sat aft
Some T lots of left
yarn still remain
where do we move

c: H & magee
R C Hartman
N. W Hoffman.

THE MAGEE CARPET CO.
BLOOMSBURG, PA.

PENNSYLVANIA STATE ASSOCIATION OF COUNTY FAIRS

Fair	Location	Date	Secretary
Clearfield Co. Fair Assn.	Clearfield, Pa.	July 28-Aug. 2	J. R. Hogentogler
Tioga Valley Fair	Tioga, Pa.	July 22-26	Arlene Whitney
Butler Fair	Butler, Pa.	Aug. 4-7	Donald Oesterling
Bedford County Fair	Bedford, Pa.	Aug. 4-9	John H. Jordan
Lycoming County Fair	Hughesville, Pa.	Aug. 4-9	Clarence F. Stolz
Carlisle Fair Assn.	Carlisle, Pa.	Aug. 11-16	Beauford S. Swartz
Dayton Agric. and Mech. Assn.	Dayton, Pa.	Aug. 12-16	Mrs. Maine Jordan
Jr. Achievement Show	Bloomsburg, Pa.	Aug. 18-20	Harry A. Everett
Crawford Co. Fair Assn.	Meadville, Pa.	Aug. 18-23	Mrs. E. C. Baldwin
Indiana Co. Fair Assn.	Indiana, Pa.	Aug. 18-23	L. R. Feloni
Kutztown Fair Assn.	Kutztown, Pa.	Aug. 18-23	O. E. Hauck
Grange Enc. and Centre Co. Fair	Centre Hall, Pa.	Aug. 22-28	Mrs. Samuel Grove
Sullivan Co. Agric. Soc.	Forksville, Pa.	Aug. 27-30	Archie I. Norton
The Great Stoneboro Fair	Stoneboro, Pa.	Aug. 28-Sept. 1	D. Lee Mohney
Cambria Co. Fair Assn.	Ebensburg, Pa.	Sept. 1-6	Mrs. Mary Rupert
Juniata Co. Agric. Society	Port Royal, Pa.	Sept. 1-6	Dwight B. Hower
Carbon Co. Agric. Assn.	Lehighton, Pa.	Sept. 1-6	Grant A. Bossard
West End Fair	Laurelton, Pa.	Sept. 3-6	J. Frank Snyder
Reading Fair	Reading, Pa.	Sept. 7-14	W. Arthur Morris
Wayne County Fair	Honesdale, Pa.	Sept. 9-13	R. W. Gammell
York Inter-State Fair	York, Pa.	Sept. 9-13	Catherine Morgart
The Great Allentown Fair	Allentown, Pa.	Sept. 14-20	Mrs. Reba D. Schall
Gratz Agric. and Hortic. Assn.	Gratz, Pa.	Sept. 14-20	Dr. C. J. Umholtz
Turbotville Community Fair	Turbotville, Pa.	Sept. 17-20	Wm. Welliver
Bloomsburg Fair	Bloomsburg, Pa.	Sept. 22-27	J. Howard Deily
Montour-Delong C. Fr. Assn.	Washingtonville, Pa.	Oct. 1-4	Chas. W. Hunselman
Penna. Farm Show	Harrisburg, Pa.	Jan. 12-16, 1959	J. B. McCool

The Pennsylvania State Association of County Fairs Convention will be held at the Abraham Lincoln Hotel, Reading, Pa., on January 28 and 29, 1959

FAIRS IN OTHER STATES

Chemung Co. Fair	Elmira, N. Y.	Aug. 10-16	Robert S. Turner
Flemington Agri. Fair Assn.	Flemington, N. J.	Aug. 26-Sept. 1	Norman L. Marshall
Steuben Co. Agri. Soc.	Bath, N. Y.	Aug. 27-Sept. 1	J. Victor Faucett
New Jersey State Fair	Trenton, N. J.	Sept. 21-28	George A. Hamid, Sr.
The Great Frederick Fair	Frederick, Md.	Sept. 30-Oct. 4	Wade F. Hursey

BLOOMSBURG FAIR TELEPHONES 1958

ARTS & CRAFTS OFFICE	STh-6371
BEN VEISS BINGO	STh-6190
BOARD OF DIRECTORS FAIR	STh-6350
CONCESSIONS OFFICE	STh-5240
CONRAD, THERON D. & CO.	STh-5370
GRAND STAND TICKET OFFICE	STh-0707
HOMELITE CORP. - A. J. ECK & SON	STh-5182
MAGEE CARPET INDUSTRIAL EXHIBIT	STh-5250
MC VEY FURNITURE CO.	STh-6342
RED CROSS OFFICE	STh-6250
ST. COLUMBIA'S CHURCH	STh-6362
SECRETARY'S OFFICE	STh-1949
REITHOFFER SHOWS MAIN	STh-6352
REITHOFFER SHOWS #2	STh-9961
WCNR INFORMATION MAIN OFFICE	STh-5340
WHLM RADIO, BOOTH	STh-5190
WHLM "DM ID" BOOTH	STh-6340
WHLM ASSOC. PRESS NEWS	STh-5190
HORTICULTURAL BLDG.	STh-9927
HORTICULTURAL BLDG.	STh-9945
HORTICULTURAL BLDG.	STh-9956
HORTICULTURAL BLDG.	STh-9985
FAIR ASSN. CARNIVAL GROUNDS	STh-9868
FAIR ASSN. CARNIVAL GROUNDS	STh-9994
FAIR ASSN. NEW EXHIBITION BLDG.	STh-9899
FAIR ASSN. ARTS & CRAFTS	STh-9875
FAIR ASSN. CATTLE SUPERINTENDENT	STh-9856
FAIR ASSN. STAGE	STh-9807
FAIR ASSN. STABLES	STh-9980
FAIR ASSN. POULTRY EXHIBIT	STh-9958
FAIR ASSN. GRAND STAND BASEMENT	STh-9853
FAIR ASSN. SCHOOL EXHIBIT	STh-9917
FAIR ASSN. SCHOOL EXHIBIT	STh-9858
FAIR ASSN. RACING SECRETARY	STh-9897
FAIR ASSN. JUDGING ARENA	STh-9853
FAIR ASSN. EAST END GRAND STAND	STh-9911
FAIR ASSN. EAST END GRAND STAND	STh-9834
FAIR ASSN. EAST MIDWAY - POLE 6	STh-9885
	STh-9861

Memo

8-25-

From

LEON LA

To James Magee

all carpet was mo
out of fair ground
by 12 noon Sat aug
Some T lots of Tuft
yarn still remain
where do we move

c: H S Magee ✓
R. E Hartman
N. W Hoffman.

THE MAGEE CARPET CO.
BLOOMSBURG, PA.

E BLOOMSBURG

oomsburg, Penna., HARRY B. CORRELL, Sec
J. HOWARD DEILY

RY LIST PRESENTED WILL BE FINAL. N

ries indicated below subject to the rules and c
l in the Premium List, by which I hereby agre

State

DEPARTMENT NUMBER AND CLASS ACC

ARTICLES — Use Wording in Catalog

BLOOMSBURG FAIR TELEPHONES 1958

ARTS & CRAFTS OFFICE	ST4-6371
BEN WEISS BINGO	ST4-6190
BOARD OF DIRECTORS FAIR	ST4-6350
CONCESSIONS OFFICE	ST4-5240
CONRAD, THERON D. & CO.	ST4-5370
GRAND STAND TICKET OFFICE	ST4-0707
HOMELITE CORP. -A. J. ECK & SON	ST4-5182
MAGEE CARPET INDUSTRIAL EXHIBIT	ST4-5250
MC VEY FURNITURE CO.	ST4-6342
RED CROSS OFFICE	ST4-6250
ST. COLUMBIA'S CHURCH	ST4-6362
SECRETARY'S OFFICE	ST4-4949
REITHOFFER SHOWS MAIN	ST4-6252
REITHOFFER SHOWS #2	ST4-9963
WCNR INFORMATION MAIN OFFICE	ST4-5340
WHLM RADIO, BOOTH	ST4-5190
WHLM RADIO, BOOTH	ST4-6340
WHLM ASSOC. PRESS NEWS	ST4-5190
HORTICULTURAL BLDG.	ST4-9927
HORTICULTURAL BLDG.	ST4-9945
HORTICULTURAL BLDG.	ST4-9956
HORTICULTURAL BLDG.	ST4-9985
FAIR ASSN. CARNIVAL GROUNDS	ST4-9848
FAIR ASSN. CARNIVAL GROUNDS	ST4-9994
FAIR ASSN. NEW EXHIBITION BLDG.	ST4-9899
FAIR ASSN. ARTS & CRAFTS	ST4-9875
FAIR ASSN. CATTLE SUPERINTENDENT	ST4-9856
FAIR ASSN. STAGE	ST4-9807
FAIR ASSN. STABLES	ST4-9980
FAIR ASSN. POULTRY EXHIBIT	ST4-9958
FAIR ASSN. GRAND STAND BASEMENT	ST4-9917
FAIR ASSN. SCHOOL EXHIBIT	ST4-9858
FAIR ASSN. SCHOOL EXHIBIT	ST4-9897
FAIR ASSN. RACING SECRETARY	ST4-9853
FAIR ASSN. JUDGING ARENA	ST4-9941
FAIR ASSN. EAST END GRAND STAND	ST4-9834
FAIR ASSN. EAST END GRAND STAND	ST4-9885
FAIR ASSN. EAST MIDEAY - POLE 6	ST4-9881

Memo 8-25-

From

LEON LA

To James Magee

all carpet was mo
out of fair ground
by 12 noon. Let any
Some 7 lots of left
yarn still remain
where do we move

c: H & Magee
R. E Hartman
N. W Hoffman.

THE MAGEE CARPET CO.
BLOOMSBURG, PA.

THE BLOOMSBURG FAIR

Bloomsburg, Penna., [redacted] Secretary
J. HOWARD DEILY

Entry No. _____

FIRST ENTRY LIST PRESENTED WILL BE FINAL. NO ADDED LISTS.

You will please accept the entries indicated below subject to the rules and classifications governing exhibits at the BLOOMSBURG FAIR, as published in the Premium List, by which I hereby agree to be governed.

Signature _____

P. O. _____ State _____

Street or R. F. D. _____

GIVE DEPARTMENT NUMBER AND CLASS ACCURATELY

Division No.	Class No.	ARTICLES — Use Wording in Catalog	Premium	Award

Memo

8-25

To

LEON LA

To James magee
all carpet mus
out of [illegible]
by 12 noon. Set aug
Some T-Sets at Bell
yours still remain
where do we move

c: H. Magee
R. E. Hartman
M. W. Hoffman

THE MAGEE CARPET CO.
BLOOMSBURG, PA.

ENTRY FORM FOR CATTLE OR HORSES (Breeding, Draft and Commercial Classes)

Can be Used For Horses by Substituting the Word "HORSE" For "CATTLE"

Under Description, Give Date of Birth, Color, Sex, Height and Weight, and Fill Out Balance of Entry as Indicated on Blank

THE BLOOMSBURG FAIR

BLOOMSBURG, PA., [redacted], Secretary ENTRY NO. _____

J. HOWARD DEILY

FIRST ENTRY LIST PRESENTED WILL BE FINAL. NO ADDED LISTS

You will please accept the entries indicated below subject to the rules and classifications governing exhibits at the BLOOMSBURG FAIR, as published in the Premium List, by which I hereby agree to be governed.

Date _____ Signature of Exhibitor _____

Street or R. F. D. _____ City _____ State _____

Breed _____

WRITE LEGIBLY. INFORMATION IS FOR PUBLICATION

DEPT.	SEC.	DIV.	CLASS NO.	NAME OF ANIMAL	REGISTRY NO.	DESCRIPTION	NAME OF SIRE	NAME OF DAM	AMOUNT OF ENTRY FEE $ CTS.

MAIL THIS COUPON NOW FOR RESERVED SEATS IN GRANDSTAND FOR ENTIRE WEEK

To insure choice grandstand seats for the afternoon and nights you visit the Bloomsburg Fair, we suggest that you secure your seats early. Tickets may be purchased by mail now. Mailing of tickets will start September 8, 1958. Tickets at the box office at the fair grounds commencing Monday, September 8, 1958, from 3 P.M. until 9 P.M. No telephone orders will be accepted until Monday, September 22, 1958. Mail orders will be filled in the order in which they are received. To secure grandstand tickets by mail, simply indicate below the number of tickets desired, the days and nights you want them for, whether for first or second show, mail the blank, with your remittance to cover the tickets desired and a self-addressed stamped envelope to Superintendent of the Grandstand, Cortez C. Hartman, Box 479, Bloomsburg, Pa., and the tickets for best seats available will be mailed to you. Make remittance payable to Bloomsburg Fair. Those who buy tickets by mail this year will be on next year's mailing list.

Anyone having reserved seat tickets for the second show will be admitted free to the grounds after 8:30 P.M.

The enclosure remittance of $_____is to cover cost of Grandstand Reserved Seats as indicated below:

Reserved Seats For Harness Races and Vaudeville

No. Wanted

Tuesday Afternoon ..... $1.50 each

Wednesday Afternoon ..... $1.50 each

Thursday Afternoon ..... $1.50 each

Friday Afternoon ..... $1.50 each

Reserved Seats For Midget Car Races

No. Wanted

Saturday Afternoon ..... $3.00 each

Reserved Seats For "Satellite Revue"

No. Wanted

Monday Evening ..... $1.50 each

Tuesday Evening ..... $1.50 each

Reserved Seats For "Satellite Revue"

No. Wanted

Wednesday Evening ..... ( ) $1.50 each

Thursday Evening ..... ( ) $1.50 each

Friday Evening ..... ( ) $1.50 each

Saturday Evening ..... ( ) $1.50 each

Chair Seats on the track are available each night except Monday. Price $1.50.

NOTE: There will be two presentations of "Satellite Revue" on each of the above nights. First show at 7:00 o'clock, second show at 9:00 o'clock. If tickets are desired for first show place figure one in brackets (1). If tickets are desired for second show place figure two in brackets (2).

NAME (Print)

ADDRESS (Street)

CITY

Enclose remittance and a self-addressed envelope

OFFICE USE ONLY—DO NOT WRITE BELOW

Received	Filled	By	Mailed	Section Row	Ticket Numbers

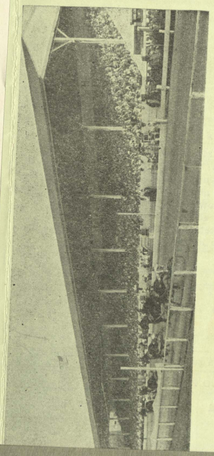

VISIT THE GREAT

BLOOMSBURG FAIR

BLOOMSBURG, PENNSYLVANIA

DAY AND NIGHT

Monday, September 22, Through 27, 1958

BARBEQUE CHICKEN

BLOOMSBURG FAIRGROUNDS
September 21 through 27

YOUNG MEN'S BIBLE CLASS
Bloomsburg Methodist Church

Third Year in Same Location

DONATION: $1.00

ADMIT ONE
BLOOMSBURG FAIR
Sept. 23 thru Sept. 27, 1958
Est. Price 50c
Local Tax 5c
TOTAL..... **55c**
000363
NATIONAL TICKET CO., SHAMOKIN, PA.

ADMIT ONE
BLOOMSBURG FAIR
Sept. 23 thru Sept. 27, 1958
Est. Price 50c
Local Tax 5c
TOTAL..... **55c**
000362
NATIONAL TICKET CO., SHAMOKIN, PA.

12:30 P. M.—Qualifying Time Trials

2:00 P. M.—Midget Auto Racing, featuring nationally-famous drivers, with a 25-Lap Final Event

World's Best Circus and Vaudeville Acts

6:00 P. M.—Grandstand Gates Open for Evening Show

6:30 P. M.—Music by Grandstand Band

6:45 P. M.—Jack Hartzel and His Kampus Kids

7:00 P. M.—First Stage Show, "Satellite Revue," featuring the Fontaine Sisters, nationally-known singing group

9:00 P. M.—Jack Hartzel and His Kampus Kids

9:15 P. M.—Final Showing Stage Show, "Satellite Revue," featuring the Fontaine Sisters, nationally-known singing group

10:00 P. M.—Exhibition Buildings Close

Reithoffer's Shows and Rides on the Midway Day and Night

★

ADMISSION PRICES

Admission To Grounds

TICKETS

Single Admissions:
Day Time ---------- 50c Plus Tax
Night Time ---------- 50c Plus Tax

Automobile Parking:
Day Time ---------- 50c No Tax
Night Time ---------- 50c No Tax

Delivery Wagons and Trucks:
For Week's Privilege ---------- $5.00

Children Under 14 Years—Admitted Free

Grandstand Reserve Seats

Afternoons, Tuesday thru Friday -- $1.50 each
Saturday Afternoon Auto Races --- $3.00 each
Evenings Reserved Seats --------- $1.50 each
Individual Chairs on Track, directly in front of stage, except Monday ----- $1.50 each
Afternoons and Evenings (unreserved seats) ---------- .65 each
Children Unreserved (Night Only) - .30 each
All Grandstand Admission Prices Include Tax

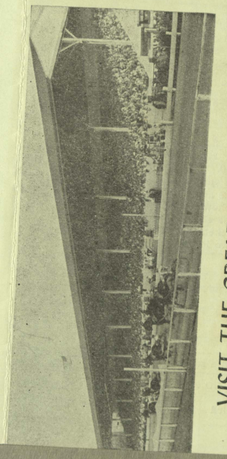

VISIT THE GREAT

BLOOMSBURG FAIR

BLOOMSBURG, PENNSYLVANIA

DAY AND NIGHT

Monday, September 22, Through 27, 1958

BARBEQUE CHICKEN

BLOOMSBURG FAIRGROUNDS
September 21 through 27

YOUNG MEN'S BIBLE CLASS
Bloomsburg Methodist Church

Third Year in Same Location

DONATION: $1.00

ADMIT ONE
BLOOMSBURG FAIR
Sept. 23 thru Sept. 27, 1958
Est. Price 50c
Local Tax 5c
TOTAL..... **55c**
000363
NATIONAL TICKET CO., SHAMOKIN, PA.

ADMIT ONE
BLOOMSBURG FAIR
Sept. 23 thru Sept. 27, 1958
Est. Price 50c
Local Tax 5c
TOTAL..... **55c**
000362
NATIONAL TICKET CO., SHAMOKIN, PA.

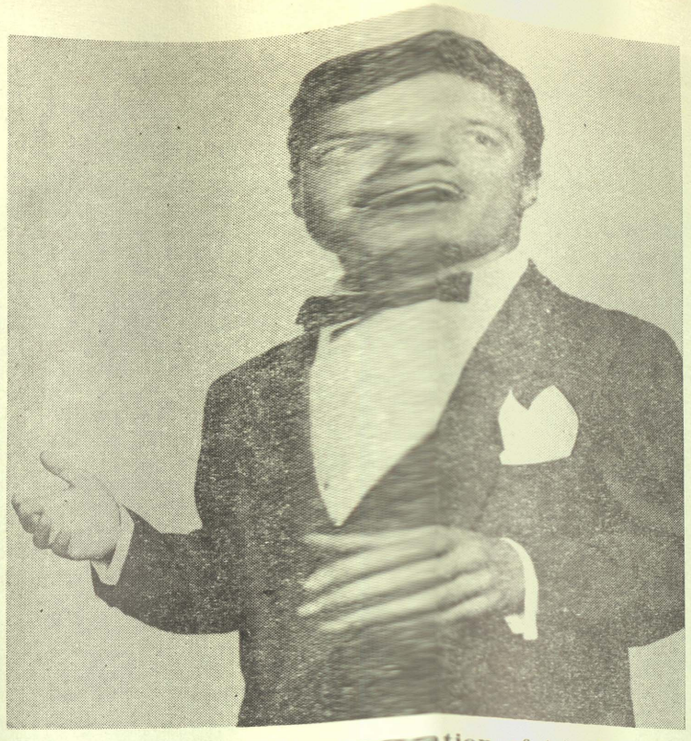

GUY MITCHELL, singing sensation of television and famous recording star.

Daily Attractions

SUNDAY, SEPTEMBER 21, 1958

6:30 P. M.—Vesper Service in front of grandstand, with a nationally-known speaker and featuring the Kirby Stone Four

★

MONDAY, SEPTEMBER 22, 1958

6:00 P. M.—Grandstand Gates Open for Evening Show

7:30 P. M.—Music by Grandstand Band

7:45 P. M.—Jack Hartzel and His Kampus Kids

8:00 P. M.—First presentation of "Satellite Revue," spectacular stage show, featuring Guy Mitchell, nationally-famous singing star

Reithoffer's Shows and Rides on the Midway Day and Night

No Outside Gate Admission on Monday

TUESDAY, SEPTEMBER 23, 1958

"Columbia County School Children's Day

7:00 A. M.—Fairground Gates Open

9:00 A. M.—Exhibition Buildings Open

10:00 A. M.—Judging begins in all Departments, including Cattle

12:00 Noon—Grandstand Gates Open for Afternoon Program

1:30 P. M.—Harness Racing featuring 24 Trot; 2-year-old Pace, Bloomsburg Fair Stake No. 13, Estimated Value $15,000; 3-year-old Trot, Bloomsburg Fair Stake No. 12, Estimated Value $12,000

SPECIAL ADDED FEATURE

JACK JOYCE'S FABULOUS JUNGLE RACING SPECTACULAR

including

Greyhound Racing
Elephant Racing
Camel Racing

Famous TV and Hollywood Big Top Circus Thrill Acts

6:00 P. M.—Grandstand Gates Open for Evening Show

6:30 P. M.—Music by Grandstand Band

6:45 P. M.—Jack Hartzel and His Kampus Kids

7:00 P. M.—Stage Show, "Satellite Revue," featuring Guy Mitchell, nationally-famous singing star

10:00 P. M.—Exhibition Buildings Close

Reithoffer's Shows and Rides on the Midway Day and Night

★

WEDNESDAY, SEPTEMBER 24, 1958

"Farmer's Day"

7:00 A. M.—Fairground Gates Open

9:00 A. M.—Exhibition Buildings Open



FONTAINE SISTERS, appearing last three days of Fair, are an outstanding vocal group.

10:00 A. M.—Judging of Cattle in Arena

12:00 Noon—Grandstand Gates Open for Afternoon Program

1:30 P. M.—15 Pace; 2-year-old Trot, Bloomsburg Fair Stake No. 13, Estimated Value $15,000; 3-year-old Pace, Bloomsburg Fair Stake No. 12, Estimated Value $12,000; two running races

World's Best Circus and Vaudeville Acts featuring:

Poncho's Caravan
Raimon South American Juggler
Natal – Gorilla Man
Jack Joyce's Camels
Famous Flying Malkos

6:00 P. M.—Grandstand Gates Open for Evening Show

6:30 P. M.—Music by Grandstand Band

6:45 P. M.—Jack Hartzel and His Kampus Kids

7:00 P. M.—First Stage Show, "Satellite Revue," featuring Guy Mitchell, nationally-famous singing star

BARBEQUE CHICKEN

BLOOMSBURG FAIRGROUNDS
September 21 through 27

YOUNG MEN'S BIBLE CLASS
Bloomsburg Methodist Church

Third Year in Same Location

DONATION: $1.00

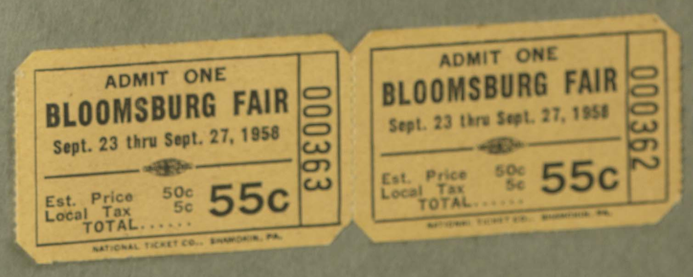

MAIL THIS COUPON NOW FOR RESERVED SEATS IN GRANDSTAND FOR ENTIRE WEEK

To insure choice grandstand seats for the afternoon and nights you visit the Bloomsburg Fair, we suggest that you secure your seats early. Tickets may be purchased by mail now. Mailing of tickets will start September 8, 1958. Tickets at the box office at the fair grounds commencing Monday, September 8, 1958, from 3 P.M. until 9 P.M. No telephone orders will be accepted until Monday, September 22, 1958. Mail orders will be filled in the order in which they are received. To secure grandstand tickets by mail, simply indicate below the number of tickets desired, the days and nights you want them for, whether for first or second show, mail the blank, with your remittance to cover the tickets desired and a self-addressed stamped envelope to Superintendent of the Grandstand, Cortez C. Hartman, Box 479, Bloomsburg, Pa., and the tickets for best seats available will be mailed to you. Make remittance payable to Bloomsburg Fair. Those who buy tickets by mail this year will be on next year's mailing list.

Anyone having reserved seat tickets for the second show will be admitted free to the grounds after 8:30 P.M.

The enclosure remittance of $_____ is to cover cost of Grandstand Reserved Seats as indicated below:

Reserved Seats For Harness Races and Vaudeville

No. Wanted

_____ Tuesday Afternoon ..... $1.50 each

_____ Wednesday Afternoon ..... $1.50 each

_____ Thursday Afternoon ..... $1.50 each

_____ Friday Afternoon ..... $1.50 each

Reserved Seats For Midget Car Races

No. Wanted

_____ Saturday Afternoon ..... $3.00 each

Reserved Seats For "Satellite Revue"

No. Wanted

_____ Monday Evening ..... $1.50 each

_____ Tuesday Evening ..... $1.50 each

Reserved Seats For "Satellite Revue"

No. Wanted

_____ Wednesday Evening ..... ( ) $1.50 each

_____ Thursday Evening ..... ( ) $1.50 each

_____ Friday Evening ..... ( ) $1.50 each

_____ Saturday Evening ..... ( ) $1.50 each

Chair Seats on the track are available each night except Monday. Price $1.50.

NOTE: There will be two presentations of "Satellite Revue" on each of the above nights. First show at 7:00 o'clock, second show at 9:00 o'clock. If tickets are desired for first show place figure one in brackets (1). If tickets are desired for second show place figure two in brackets (2).

NAME (Print) _____

ADDRESS (Street) _____

CITY _____

Enclose remittance and a self-addressed envelope

OFFICE USE ONLY—DO NOT WRITE BELOW

Received	Filled	By	Mailed	Section Row	Ticket Numbers

(Cut Along Line)

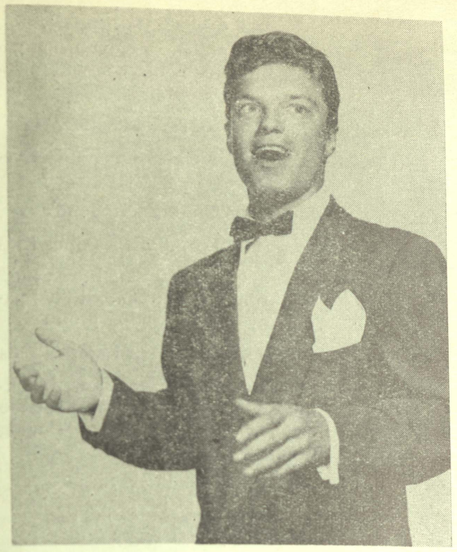

GUY MITCHELL, singing sensation of television and famous recording star.

Daily Attractions

SUNDAY, SEPTEMBER 21, 1958

6:30 P. M.—Vesper Service in front of grandstand, with a nationally-known speaker and featuring the Kirby Stone Four

★

MONDAY, SEPTEMBER 22, 1958

6:00 P. M.—Grandstand Gates Open for Evening Show

7:30 P. M.—Music by Grandstand Band

7:45 P. M.—Jack Hartzel and His Kampus Kids

8:00 P. M.—First presentation of "Satellite Revue," spectacular stage show, featuring Guy Mitchell, nationally-famous singing star

Reithoffer's Shows and Rides on the Midway Day and Night

No Outside Gate Admission on Monday

TUESDAY, SEPTEMBER 23, 1958

"Columbia County School Children's Day

7:00 A. M.—Fairground Gates Open

9:00 A. M.—Exhibition Buildings Open

10:00 A. M.—Judging begins in all Departments, including Cattle

12:00 Noon—Grandstand Gates Open for Afternoon Program

1:30 P. M.—Harness Racing featuring 24 Trot; 2-year-old Pace, Bloomsburg Fair Stake No. 13, Estimated Value $15,000; 3-year-old Trot, Bloomsburg Fair Stake No. 12, Estimated Value $12,000

SPECIAL ADDED FEATURE

JACK JOYCE'S FABULOUS JUNGLE RACING SPECTACULAR

including

Greyhound Racing
Elephant Racing
Camel Racing

Famous TV and Hollywood Big Top Circus Thrill Acts

6:00 P. M.—Grandstand Gates Open for Evening Show

6:30 P. M.—Music by Grandstand Band

6:45 P. M.—Jack Hartzel and His Kampus Kids

7:00 P. M.—Stage Show, "Satellite Revue," featuring Guy Mitchell, nationally-famous singing star

10:00 P. M.—Exhibition Buildings Close

Reithoffer's Shows and Rides on the Midway Day and Night

★

WEDNESDAY, SEPTEMBER 24, 1958

"Farmer's Day"

7:00 A. M.—Fairground Gates Open

9:00 A. M.—Exhibition Buildings Open



FONTAINE SISTERS, appearing last three days of Fair, are an outstanding vocal group.

10:00 A. M.—Judging of Cattle in Arena

12:00 Noon—Grandstand Gates Open for Afternoon Program

1:30 P. M.—15 Pace; 2-year-old Trot, Bloomsburg Fair Stake No. 13, Estimated Value $15,000; 3-year-old Pace, Bloomsburg Fair Stake No. 12, Estimated Value $12,000; two running races

World's Best Circus and Vaudeville Acts featuring:

Poncho's Caravan
Raimon South American Juggler
Natal – Gorilla Man
Jack Joyce's Camels
Famous Flying Malkos

6:00 P. M.—Grandstand Gates Open for Evening Show

6:30 P. M.—Music by Grandstand Band

6:45 P. M.—Jack Hartzel and His Kampus Kids

7:00 P. M.—First Stage Show, "Satellite Revue," featuring Guy Mitchell, nationally-famous singing star

BARBEQUE CHICKEN

BLOOMSBURG FAIRGROUNDS
September 21 through 27

YOUNG MEN'S BIBLE CLASS
Bloomsburg Methodist Church

Third Year in Same Location

DONATION: $1.00



9:00 P. M.—Jack Hartzel and His Kampus Kids

9:15 P. M.—Second Stage Show, "Satellite Revue," featuring Guy Mitchell, nationally-famous singing star

10:00 P. M.—Exhibition Buildings Close

Reithoffer's Shows and Rides on the Midway Day and Night

★

THURSDAY, SEPTEMBER 25, 1958

"Northeast Counties School Children's Day"

7:00 A. M.—Fairground Gates Open

9:00 A. M.—Exhibition Buildings Open

10:00 A. M.—4-H Horse Show in Arena

12:00 Noon—Grandstand Gates Open for Afternoon Program

1:30 P. M.—Harness Racing featuring:
Free-For-All Trot ------- Purse $1,000.00
20 Trot ------------ $600.00 — $1,000.00
24-Pace ------------ $600.00 — $1,000.00
2 Running Races -------- Purse $ 300.00

World's Best Circus and Vaudeville Acts

6:00 P. M.—Grandstand Gates Open for Evening Show

6:30 P. M.—Music by Grandstand Band

6:45 P. M.—Jack Hartzel and His Kampus Kids

7:00 P. M.—First Stage Show, "Satellite Revue," featuring the Fontaine Sisters, nationally-known singing group

9:00 P. M.—Jack Hartzel and His Kampus Kids

9:15 P. M.—Second Stage Show, "Satellite Revue," featuring the Fontaine Sisters, nationally-known singing group

10:00 P. M.—Exhibition Buildings Close

Reithoffer's Shows and Rides on the Midway Day and Night

★

FRIDAY, SEPTEMBER 26, 1958

"Southwest Counties School Children's Day"

7:00 A. M.—Fairground Gates Open

9:00 A. M.—Exhibition Buildings Open

10:00 A. M.—Horse Pulling Contest in Arena

12:00 Noon—Grandstand Gates Open for Afternoon Program

1:30 P. M.—Harness Racing featuring:
19 Pace ------------ $600.00 — $1,000.00
Free-For-All Pace ------- Purse $1,000.00
16 Trot ------------ $600.00 — $1,000.00
2 Running Races -------- Purse $ 300.00

World's Best Circus and Vaudeville Acts

4:00 P. M.—Cavalcade of all Prize-Winning Livestock with High School Bands

6:00 P. M.—Grandstand Gates Open for Evening Show

6:30 P. M.—Music by Grandstand Band

6:45 P. M.—Jack Hartzel and His Kampus Kids

7:00 P. M.—First Stage Show, "Satellite Revue," featuring the Fontaine Sisters, nationally-known singing group

9:00 P. M.—Jack Hartzel and His Kampus Kids

9:15 P. M.—Second Stage Show, "Satellite Revue," featuring the Fontaine Sisters, nationally-known singing group

10:00 P. M.—Exhibition Buildings Close

Reithoffer's Shows and Rides on the Midway Day and Night

★

SATURDAY, SEPTEMBER 27, 1958

"Auto Racing Day"

7:00 A. M.—Fairground Gates Open

9:00 A. M.—Exhibition Buildings Open

12:00 Noon—Grandstand Gates Open for Afternoon Program

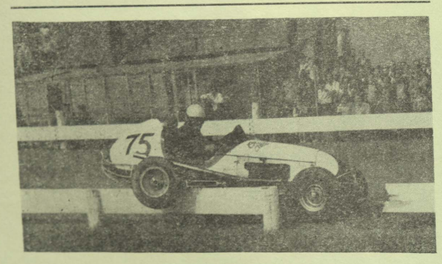

12:30 P. M.—Qualifying Time Trials

2:00 P. M.—Midget Auto Racing, featuring nationally-famous drivers, with a 25-Lap Final Event

World's Best Circus and Vaudeville Acts

6:00 P. M.—Grandstand Gates Open for Evening Show

6:30 P. M.—Music by Grandstand Band

6:45 P. M.—Jack Hartzel and His Kampus Kids

7:00 P. M.—First Stage Show, "Satellite Revue," featuring the Fontaine Sisters, nationally-known singing group

9:00 P. M.—Jack Hartzel and His Kampus Kids

9:15 P. M.—Final Showing Stage Show, "Satellite Revue," featuring the Fontaine Sisters, nationally-known singing group

10:00 P. M.—Exhibition Buildings Close

Reithoffer's Shows and Rides on the Midway Day and Night

★

ADMISSION PRICES

Admission To Grounds

TICKETS

Single Admissions:
Day Time ------------ 50c Plus Tax
Night Time ---------- 50c Plus Tax

Automobile Parking:
Day Time ------------ 50c No Tax
Night Time ---------- 50c No Tax

Delivery Wagons and Trucks:
For Week's Privilege ---------- $5.00

Children Under 14 Years—Admitted Free

Grandstand Reserve Seats

Afternoons, Tuesday thru Friday -- $1.50 each

Saturday Afternoon Auto Races --- $3.00 each

Evenings Reserved Seats ---------- $1.50 each

Individual Chairs on Track, directly in front of stage, except Monday ----- $1.50 each

Afternoons and Evenings (unreserved seats) ---------- .65 each

Children Unreserved (Night Only) - .30 each

All Grandstand Admission Prices Include Tax

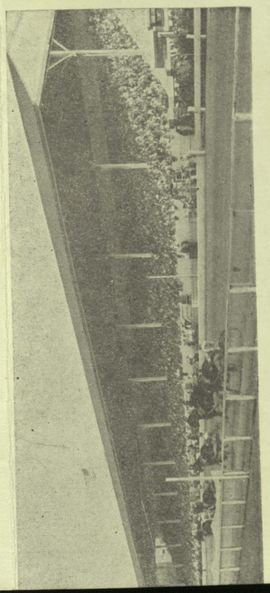

VISIT THE GREAT

BLOOMSBURG FAIR

BLOOMSBURG, PENNSYLVANIA

DAY AND NIGHT

Monday, September 22, Through 27, 1958

Office of HARRY MAGEE

To: Dick Kressler

Dept: NYO

Date: August 26, 1958

SUBJECT: Plastic Covered Ads

Would it be possible for me to secure 10 of the Harbor View in plastic on the permanent basis as I believe that is the best instead of just the wrapped up in the thin cellophane as I would like to use them in and around the Shop and Museum as a permanent display?

Yours,
HLM

r

Ed Lehman had been ill. Of course, I see seldom saw either of them even though it was a small town and we lived near each other.

As to the Fair, it appears that it will be a lively one - and there are some good numbers included on the program.

I'm hoping to be able to see those racing dogs - the

Office of HARRY MAGEE

To: Wesley Knorr

Dept: Public Relations Date: August 26, 1958

SUBJECT: Fair Suggestions

I didn't even both to finish reading your suggestions which were just received regarding the fair exhibit - you were certainly aware of the fact this was put together much less than a month before and any suggestions you have will not be used and when I asked you for some assistance several months ago you were rather noncommital concerning it.

Concerning your program I don't know what will be done about it and when we have finally made up our minds as to how it will be organized we will let you know.

Yours,

HLM

E

Ed Lehman had been ill. Of course, I so seldom saw either of them even though it was a small town and we lived near each other.

As to the fair, it appears that it will be a lively one - and there are some good numbers included on the program.

I'm hoping to be able to see those racing dogs - the

THE MAGEE CARPET COMPANY

BLOOMSBURG, PENNA.

To Mr. H. L. Magee

At Mill

Desk Bill Rutter

Customer

Subject Personnel break-down Fair Display, 1958

Date September 8, 1958

Dear Harry:

The following for your reference:

DISPLAY GUIDES

'A' Group	'B' Group	Alternates
J. Morris	L. Ohl	B. Long
C. Beagle	C. Robbins	J. Stephens
J. Hagemeyer	H. Bardsley	C. Richendrfer
R. Hartman	B. Cromley	C. Ritter

LOOM OPERATION

M. Crawford
E. Humphreys
R. Miller

ELECTRICAL

R. McBride
C. Kleman
B. Hartman
G. Everett

MAINTENANCE

H. Penman
W. Kistler

PAINT

C. Lanning
J. Casey
J. Carpenter

TRAFFIC

L. Lawton
B. Miller
A. Ralston
H. Snyder
(2 open)

POLICE

G. Barkauskas
(3 open)

JANITORS

G. Sharrow
R. Sharrow

SUPERVISOR

B. Rutter

ORGANIST

B. Strang

OTHER COMPANY PERSONNEL

H. Magee	G. Fawber
J. Law	R. Hill
J. Magee	L. Spayde
N. Hoffman	P. Wagner
E. Deily	C. Savage

NOTE: Have attached the WHLM listing as supplied by Bob, with a total of 36.

WHLM -	36
MILL -	48
Sample	1
Total	85

Trust the above is in order.

Yours,

10

WHLM PERSONNEL WHO WILL NEED FAIR PASSES

	Tony Hogg	7	N	Dale Kemery	9
	Paul Kuziak	9		Pat Campbell	11
	James Lennox	9		Dot Eifert	9
	Bob McWilliams	13		Bob Williams	11
	James Herb	7		Vic Diehm	8
N	Doug Swank	8		Kitty Kahler	9
N	Bob Redwinski	12		Louise Williams	11
	Chuck Lynch	8		Dick Benefield	12
	Ray Calabrese	12		Myles Katerman	11
	Dale Fulmer	9		Al Hess	7
	Jim Evans	8		Bill Yorks	8
	Jim Campbell	11		Curly Welsh	8
	Joe Cunningham	13		Homer Clark	8
	Gayle Martz	8		Paul Knorr	8
N	Nelson Swarts	9	N	LaRue Cook	7
	Jean Aikey	8	N	Larry Bergenstock	14
	Hal Miller	9	N	Donald Wise	7
N	Pete Baker	8	N	Carl Heimbach	11

TOTAL 36

The Magee Carpet Company

MANUFACTURERS OF VELVET, AXMINSTER, WILTON AND TUFTED RUGS & CARPETS - BROADLOOMS

LOOMED BY AMERICAN LABOR
TO BEAUTIFY AMERICAN HOMES

MILL & EXECUTIVE OFFICES · BLOOMSBURG, PA
SALES HEADQUARTERS, 295 FIFTH AVE. NEW YORK
BRANCH OFFICES · CHICAGO · BOSTON · SAN FRANCISCO

BLOOMSBURG · PENNSYLVANIA, U. S. A.

September 5, 1958

Mr. O. E. Shipman, Treasurer
Bloomsburg Fair Association
Bloomsburg, Pa.

Dear 'Shippy':

We are submitting the following personnel listing for Magee Concessions, 1958 Fair Display, for your consideration. Trust this list and enclosed sample identification button will be satisfactory.

MILL PERSONNEL

H. L. Magee
J. A. Magee
E. Deily
R. Hill
P. Wagner
B. Rutter
C. Beagle
R. Hartman
C. Robbins
B. Cromley
J. Stephens
C. Ritter
E. Humphreys
R. McBride
B. Hartman
H. Penman
C. Lanning
J. Carpenter
B. Miller
H. Snyder
G. Barkauskas
G. Sharrow
B. Strang
J. G. Law
N. Hoffman
G. Fawber
L. Spayde
C. Savage
J. Morris
J. Hagemeyer
L. Ohl
H. Bardsley
B. Long
C. Richendrfer
M. Crawford
R. Miller
C. Kleman
G. Everett
W. Kistler
J. Casey
L. Lawton
A. Ralston
Traffic(2 open)
Police(3 open)
R. Sharrow

WHLM PERSONNEL

T. Hogg
P. Kuziak
J. Lennox
B. McWilliams
J. Herb
D. Swank
B. Redwinski
C. Lynch
R. Calabrese
D. Fulmer
J. Evans
J. Campbell
J. Cunningham
G. Martz
N. Swarts
J. Aikey
H. Miller
P. Baker
D. Kemery
P. Campbell
D. Eifert
R. Williams
V. Diehm
K. Kahler
L. Williams
D. Benefield
M. Katerman
A. Hess
B. Yorks
C. Welsh
H. Clark
P. Knorr
L. Cook
L. Bergenstock
D. Wise
C. Heimbach

MILL - 48
WHLM - 36
Sample- 1/85

Again, may we express our most sincere appreciation for the many courtesies extended to Mr. Magee and the Company.

Sincerely yours,

W. M. Rutter,
Display Supervisor

WMR:b
cc: Mr. H. L. Magee

GENERAL OPERATIONAL SCHEDULE - 1958 MAGEE FAIR DISPLAY

September 15, 1958

DISPLAY GUIDES DISPLAY 'PHONE - ST4-5250

(1) The exhibition buildings will be open daily from 9:00 a.m. to 10:00 p.m. In order to comply with these hours and to avoid conflicting with regular Mill work schedules, we shall alternate work shifts on the following basis:

MORNING SHIFTS - 9:00 a.m. - 3:00 p.m.
NIGHT SHIFTS - 3:00 p.m. -10:00 p.m.

(2) The designated shift foremen will make arrangements for, and record any variations of scheduling of personnel and hours, etc., as may be necessary. Maintain adequate personnel coverage on the display floor during regular schedules. Personnel absence from the display floor for meals or rest breaks will be limited to one person at a time, subject to emergencies, etc.

(3) Listings of carpet displayed, Magee Quality Booklets, nearby Magee Dealer Lists, etc. will be supplied to facilitate answering inquiries by display visitors. NOTE: We will not issue price information, due to the fluctuation of pricing policies by different dealers in various areas.

(4) There will not be any yardsticks or other give-aways this year.

Group "A"		Group "B"		Alternates	
John Morris (SF)	ST4-1553	Lee Ohl (SF)	ST4-3068	B. Long	ST4-3446
C. Beagle	ST4-4453	C. Robbins	ST4-2016	XXXXXXXXXXX	XXXXXXX
J. Hagemeyer	ST4-2983	H. Bardsley	ST4-2043	C. Richenderfer	ST4-3944
R. Hartman	ST4-1447	B. Cromley	752-4753	C. Ritter	ST4-3441
				J. EBLE	ST4-1115

	MON.	TUES.	WED.	THUR.	FRI.	SAT.
9:00 a.m. - 3:00 p.m.	A	B	A	B	A	B
3:00 p.m. - 10:00 p.m.	B	A	B	A	B	A

* * * *

September 15, 1958

CARPET LISTING - 1958 MAGEE FAIR DISPLAY

RIGHT

OUTSIDE FRONT WALL, LEFT
Harbor View (Tuft.)
T32-1/14

BOTH COLOR WHEELS
Twistex (Vel.)
3412 Gold
3484 Green
3477 Tangerine
3400/WO White
3416 Beige
3423 Red

OUTSIDE FRONT WALL,
Domain (Vel.)
3112

INSIDE FRONT WALL, LEFT

Sonnet (Axm.)	Vibrant (Vel.)	Entree (Wilt.)	Penncraft (Vel.)	Harbor View (Tuft.)
A6-52/16	V17-1/12	W14-1/4	V5-1/77	T32-1/25

INSIDE FRONT WALL, CENTER (Special Wilton Contract Carpet)

B 109/23	63B 29/95c	32B 45/8c	71B 49/5c	6648/15r
53B 16/16c	6623/44c	24B 73/23c	12B 11/1r	B77/7
23B 152/17r		6670/34c		12B 114/23
11B 23/6c	8445/6	91S 1/6c	93S 10/6c	12B 59/23r
10B 96/11r	21B 33/34c	33B 70/6c	52B 20/23c	10B 78/5c
	8463/23c		33B 47/34c	

INSIDE FRONT WALL, RIGHT

Variation	Embassy Court	Frosty Valley	Translation	President
A11-8/4	V12-1/17	W10-1/95	W17-1/WO	8700/1

END WALL, GALLERY SIDE
Kingdom
8904/23

END WALL, SHADOW-BOX SIDE
Translation
W17-1/84

REAR WALL, LEFT SIDE

Encore	Vibrant	Cathedral	Sonnet	Penncraft	Royalist	Crown
8609/25	V7-1/1	T16-1/36	A6-6/6	V5-1/24	5592/6	V20-1/4

REAR WALL CENTER

Argus	Overture	Tilford	Encore	Argus	Sonnet	Bestex	Entree	Kingdom
W11-1/15	V16-1/17	T12-2/12	8609/WO	W11-1/1	A6-41/6	V14-1/14	W14-1/95	8904/23

Variation	Envoy	Regent	Sky View	Kingdom	Lofty Hill	Variation	Sound View	Pleasant View
A11-7/6	3612	W18-1/56	T24-1/1	8904/20	V18-1/6	A11-9/5	T26-2/56	T29-1/14

REAR WALL, RIGHT SIDE

President	Entree	Royalist	Twistex	Sonnet	Domain	Tilford
8700/14	W14-1/77	5584/6	3412	A6-7/6	3156	T12-1/95

CARPET ON GALLERY FLOOR

Bestex - V14-1/25

September 19, 1958

ORGANIST SCHEDULE FOR MAGEE EXHIBIT
FAIR WEEK 1958

Monday - Sept. 22nd	Bill Strang	1:00 P.M. to 7:00 P.M.
Tuesday - Sept. 23rd	Bill Strang	9:00 A.M. to 3:00 P.M.
	Kitty Kahler	3:00 P.M. to 5:30 P.M.
	Bill Strang	5:30 P.M. to 7:30 P.M.
Wednesday - Sept. 24th	Bill Strang	9:00 A.M. to 3:00 P.M.
	Kitty Kahler	3:00 P.M. to 5:30 P.M.
	Bill Strang	5:30 P.M. to 7:30 P.M.
Thursday - Sept. 25th	Bill Strang	9:00 A.M. to 2:00 P.M.
	Fred Houser	2:00 P.M. to 4:00 P.M.
	Bill Strang	4:00 P.M. to 7:00 P.M.
	Fred Houser	7:00 P.M. to 9:00 P.M.
Friday - Sept. 26th	Bill Strang	9:00 A.M. to 2:00 P.M.
	Edwin Skinner	2:00 P.M. to 4:00 P.M.
	Bill Strang	4:00 P.M. to 7:00 P.M.
	Edwin Skinner	7:00 P.M. to 9:00 P.M.
Saturday - Sept. 27th	Bill Strang	9:00 A.M. to 2:00 P.M.
	Wm. Housel	2:00 P.M. to 4:00 P.M.
	Bill Strang	4:00 P.M. to 7:00 P.M.
	Wm. Housel	7:00 to 9:00 P.M.

Lawton - During this week will you arrange to have someone drive Bill Strang to and from the fairground per above schedule.

Snyder - Per above schedule when Strang will be at the fairground over lunch or supper time they will bring him to the Shop to eat and will you have some hot dogs or something ready for him to eat.

cc/Wm. Rutter
Lawton
Snyder
Strang

9/19/58

FAIR WEEK
1958

Mon. Span Hamburg ▿ Macaroni ▿ Knock ▿ Chowder ▿ Tuzzi ▿ Coffee - (2) cc/Snyder

Tuesday

Baked Ham) Balance to be used later in week
Roast Beef)
French Fries (Precooked)
Peas & Tomatoes

Chowder

Tuzzi Bread (2)

2 HAM PICK

DHUM

Help - 1

Wednesday

Baked Ham (Left from Tuesday
Macaroni — 1/2 - 2
Baked Limas
String Beans — 1/2 - 2
Jello

Chowder — Heinz

Tuzzi Bread

Z - Hams
Knock - Heinz
chili small Heinz

PAUL LESTER

Help - 2

Thursday

Turkey Divan
Glazed Apples
Peas & Tomatoes - Potatoes
Jello
Knockwurst - Pizza, chili Back
Chowder - 2

Tuzzi Bread

4.45 HOTEL

PAUL - LESTER - DUTCH

Help - 3

Friday

Lobster Newburg —
Breaded fish fillets —
Macaroni —
STRING Green limas in milk
Fruit —

Pizza - Knock

or Chowder —

Tuzzi Bread

Help - 5

Johnson - PAUL - Lester DUTCH - DON.

Saturday Noon

Johnson - Joe
Lester
DON
PAUL
DUTCH

Chili
Lobster Salad
Ham (If any left over)
Potato Salad
Fruit Salad

Chowder

Tuzzi Bread

Help - 5

Saturday night

Roast Beef
Big shrimp bowl
Wild Rice
French Fries
Glazed Apples
Fruit Salad (from noon)

Chowder

Tuzzi Bread

Johnson
Joe
Lester
DON
PAUL
DUTCH

Help - 6

Sunday - From the Hotel - Meat and Salad

FAIR WEEK
1958

Tuesday

Baked Ham) Balance to be used later in week
Roast Beef)
French Fries (Precooked)
Peas & Tomatoes

Chowder

Tuzzi Bread

Help - 1

Wednesday

Baked Ham (Left from Tuesday
Macaroni
Baked Limas
String Beans
Jello

Chowder

Tuzzi Bread

Help - 2

Thursday

Turkey Divan
Glazed Apples
Peas & Tomatoes
Jello

Chowder

Tuzzi Bread

Help - 3

Friday

Lobster Newburg
Breaded fish fillets
Macaroni
Green limas in milk
Fruit

Chowder

Tuzzi Bread

Help - 5

Saturday Noon

Chili
Lobster Salad
Ham (If any left over)
Potato Salad
Fruit Salad

Chowder

Tuzzi Bread

Help - 5

Saturday night

Roast Beef
Big shrimp bowl
Wild Rice
French Fries
Glazed Apples
Fruit Salad (from noon)

Chowder

Tuzzi Bread

Help - 6

Sunday - From the Hotel - Meat and Salad

Office of HARRY MAGEE

To: Pete Wagner

Date: Sept. 30, 1958

Dept: Carpenter

SUBJECT: Fair Exhibit

Just a brief word of thanks for the effort you put forth in seeing the mill fair exhibit was thrown together so well and the management you gave to the physical part of the affair.

Best of all we weren't crowded for time and as already indicated to Bill Rutter I believe it was one of our best.

Yours,
HLM

r*

SUBJECT:

Date:

To:

Office of HARRY WAGEE

To: William Rutter, Jr.

Dept: Experimental

Date: Sept. 30, 1958

SUBJECT: Fair Exhibit

My sincere thanks to you for a job well done and on time as I believe the exhibit was one of our best even though it was made out of "father's left overs".

Yours,
HLM

r

r

Office of HARRY MAGEE

To: Clement Lanning

Date: September 30, 1958

Dept: Paint

SUBJECT: Fair Exhibit

In putting away the fair exhibit again we naturally reflect as to what made a successful exhibit go across and a great deal, of course, is due to the appearance. Our hat is off to you for a job well done and as usual you had even the floor painted before we were ready tophotograph it.

Thanks from Management and particularly the writer, for your big effort.

Yours,
HLM

r*

r

To: Lee Ohl

Dept: Axminster

Date: Sept. 30, 1958

SUBJECT: Bill Strang at the Fair

My sincere thanks for taking such excellent care of our "blind friend" as I know he was appreciative of all you did for him, and so were we, during fair week, not only for this phase but also for the manner in which you handled the public for us.

Sincerely,
HLM

r*

Office of HARRY MAGEE

To: John Morris

Date: Sept. 30, 1958

Dept: Sample

SUBJECT: Bill Strang at the Fair

My sincere thanks for taking such excellent care of our "blind friend" as I know he was appreciative of all you did for him, and so were we, during fair week, not only for this phase but also for the manner in which you handled the public for us.

Sincerely,

HLM

r*

Office of HARRY MAGEE

To: Charlie Kleeman - Boyd Hartman

Date: September 30, 1958

Dept: Electrical

SUBJECT: Fair Exhibit

Thanks for taking such good care of us in setting up the fair exhibit, seeing it through and particularly the herculian effort in wrestling with the Hammond from the exhibit to the Shop in time for them to play it Saturday night - play it they did - all due to your effort.

Again thanks.

Yours,
HLM

r

Office of HARRY MAGEE

To: Robert Williams, Mgr. Date: Sept. 30, 1958

Dept: WHLM

SUBJECT: Fa ir Exhibit

In seeing the return of the pieces that made up the exhibit and knowing of the effort put forth by those who actually run an affair during the big week in Town I naturally reflect long enough to remember you, Pat, Ray Calabrese, and all of your help did an outstanding job in selling WHLM to the public at large and I am indeed grateful - - thanks for your cooperation, which might be summed up as a job well done.

Sincerely,

HLM

r*

Office of HARRY MAGEE

To: Clement Lanning

Date: Sept. 30, 1958

Dept: Paint

SUBJECT: Sunken Heights

Thanks for going out of your way on your own time in making up the two inspection signs for the new homes as they were needed so badly last week.

Yours,
HLM

r
cc Rutter

r

September 30, 1958

Mr. William Strang
222 E. 9th Street
Bloomsburg, Pa.

Dear Bill:

From the comments of the various visitors we had at the exhibit last week, your public was very appreciative of your efforts on the Hammond organ.

Thanks from Management, and particularly from me, for a job well done.

Sincerely,

r

September 30, 1958

Mr. George Pugh
W. 3rd Street
Bloomsburg, Pa.

Dear George:

In putting away our exhibit for another year I naturally reflected how well the acceptance was on the part of the public to the two working exhibits I had in operation, and much of this is made possible through your cooperation, which we appreciated so fully.

Thanks very much, George.

Sincerely,

r

cc Rutter

ORGANISTS — 1958
BLOOM FAIR -

Intervol

Kitty's suggestion 3 x 530

Tues. Kitty - 2-4 7-9
Wed. Kitty - 2-4 7-9
Thur. Fredie-Hauser
Fri. Bill-Hausel 2-4 7-9
Sat. - - Skinner 2-4 7-9

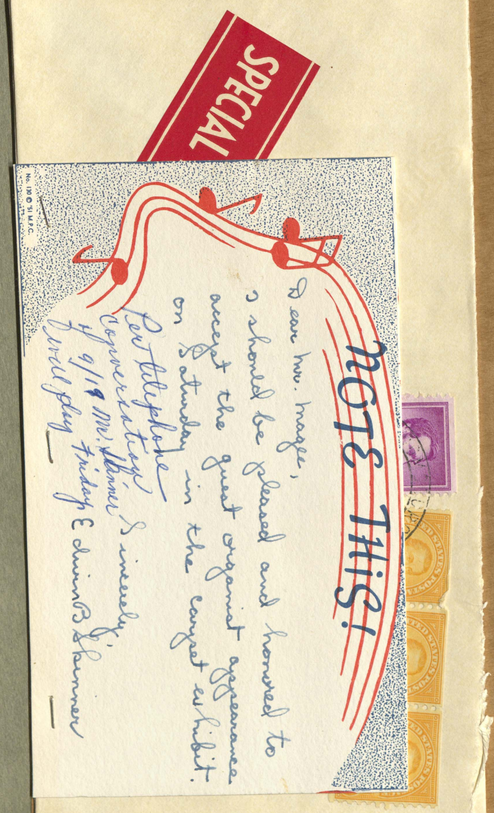

Bill Strang
will be working
in Spinning
Mill, starting
Sept. 2nd -
8 to 3 shift.

Make your own arrangements for organ playing for him.

8/29

9/16/58

ists for the Fair, I
talked to Betty D.
out it.

at the Fair during the
And then you will
which I think a very good idea.

Thursday, and that would
schedules this time at the
ldn t recommend anyone else
nger.

y want to schedule people
, Wednesday, and Friday. I
rom over in the locality,
iety.

. Will Strang work similiar
ally at the fair until around
be able to set something
ut one or two days - after
bout 5:30 or so, and then
minder of the day.

be worked up, I am sure. I
d get back to it last week

Betty

Snyder
Strang

ORGANISTS — BLOOM FAIR - 1958

Interval

Kitty's suggestion 3x530

Tues. Kitty - 2-4 7-9
Wed. Kitty - 2-4 7-9
Thur. Fredie-Hauser
Fri. Bill-Hausel 2-4 7-9
Sat. - - Skinner 2-4 7-9

SPECIAL

NOTE THIS!

Dear Mr. Magee,
I should be pleased and honored to accept the guest organist appearance on Saturday in the carpet exhibit.
Per telephone
Cooperation
Sincerely,
9/19 Mr. Skinner
Friday E during B Skinner
Will play

ORGANISTS — BLOOM FAIR - 1958

9/16/58

To: HLM,

Re: the Fair

Referring to your memo on guest organists for the Fair, I tried to reach you this morning, and talked to Betty D. this afternoon. She will call you about it.

As per your memo, Bill Strang will be at the Fair during the day until sometime in the afternoon. And then you will have guest organists for the night - which I think a very good idea.

Freddy Houser will be at the Fair on Thursday, and that would be a good day to schedule him, as he schedules this time at the Fair as part of his vacation. I wouldn t recommend anyone else over here as they are really from hunger.

With that in mind, you would probably want to schedule people from the Bloomsburg area for Tuesday, Wednesday, and Friday. I believe you mentioned three people from over in the locality, and would be a good idea, adding variety.

I will be available when you want me. Will Strang work similiar to last year - you recall he was usually at the fair until around 2:00 o'clock as I recall. We might be able to set something up whereby I would be able to help out one or two days - after he leaves, starting about 3:00 til about 5:30 or so, and then have the guest take over for the reaminder of the day.

Whatever you think the best plan can be worked up, I am sure. I will call you tomorrow. We never did get back to it last week because of the invasion!

Kitty

Snyder
Strang

Interval

Kitty suggestion

Tues. Kitty - 2-4 7-9 3 & 530
Wed. Kitty - 2-4 7-9
Thur. Fredie-Hauser
Fri. Bill-Hausel 2-4 7-9
Sat. - - Skinner 2-4 7-9

SPECIAL

NOTE THIS!

Dear Mr. Magee,
I should be pleased and honored to accept the guest organist appearance on Saturday in the carpet exhibit.
Per telephone conversation
Sincerely,
9/19 Mr. Skinner
Will play Friday & Chris B. Skinner

Kitty called this afternoon about organ at Fair.
Fred Houser can play Thurs.
Time he should play.
Doesn't know anyone else over there. Will drop you a note about it this afternoon.

GD

September 17, 1958

ond organ from the WHLM booth
at the Fair and are asking
o be guest organists on a
the mill exhibit.

u relieve Bill Strang on
d 4 in the afternoon and
ink favorably of it and
the honorarium would be $25 for the four hours involved.

Will you please indicate what your pleasure is in the enclosed envelope by Saturday of this week and oblige.

Sincerely,

HLM/d
Enc.

Would be very glad to offer for the four hours in question the honorarium of $25.

Can you indicate in enclosed envelope as to whether you will consider this guest organist assignment for that day and as stated above if it proves embarrassing then by all means decline the request.

Sincerely,

HLM/d

Lawton
Snyder
Strang

ORGANISTS — BLOOM FAIR - 1958

Interval

Kitty suggestion

Tues. Kitty - 2-4 7-9 3 & 530

Wed. Kitty - 2-4 7-9

Thur. Fredie-Hauser

Fri. Bill-Housel 2-4 7-9

Sat. - - Skinner 2-4 7-9

SPECIAL

NOTE THIS!

Dear Mr. Magee,

I should be pleased and honored to accept the guest organist appearance on Saturday in the carpet exhibit.

Per telephone Conversation

Sincerely,

Wm. Skinner

9/19 Mr. Skinner

Friday E during Skinner

Will play

September 17, 1958

Mr. William Housel,
143 W. First Street,
Bloomsburg, Pa.

Dear Bill:

This year we have moved the Hammond organ from the WHLM booth to the Magee Carpet Co. exhibit at the Fair and are asking several of the local organists to be guest organists on a certain day during Fair week in the mill exhibit.

We would be very glad to have you relieve Bill Strang on Friday between the hours of 2 and 4 in the afternoon and 7 and 9 in the evening if you think favorably of it and the honorarium would be $25 for the four hours involved.

Will you please indicate what your pleasure is in the enclosed envelope by Saturday of this week and oblige.

Sincerely,

HLM/d
Enc.

Lawton
Snyder
Strang

ORGANISTS — BLOOM FAIR - 1958

Interval

Kitty's suggestion 3 x 530

Tues. Kitty - 2-4 7-9
Wed. Kitty - 2-4 7-9
Thur. Fredie-Hauser
Fri. Bill-Hausel 2-4 7-9
Sat. - - Skinner 2-4 7-9

SPECIAL

NOTE THIS!

Dear Mr. Magee,
I should be pleased and honored to accept the guest organist appearance on Saturday in the carpet exhibit.
Per telephone
Cooperation
Sincerely,
4/9/18 Mr. Skinner
Will play Friday & Edwin B. Skinner

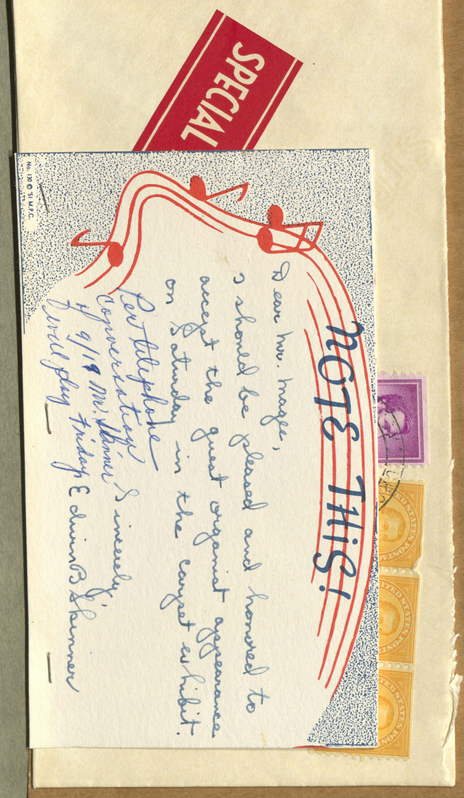

ORGANISTS — BLOOM FAIR - 1958

September 17, 1958

Mr. Edwin B. Skinner,
339 S. Market Street,
Bloomsburg, Penna.

Dear Edwin:

This year the Magee Carpet Company has set up forty chairs in its exhibit and instead of placing the Hammond organ in WHLM booth we are using it in the carpet exhibit with the thought in mind that we would like to have guest organists carry part of the playing on certain days, thus relieving Bill Strang who will carry the base load.

We realize that you play for the competitive station and do not wish to embarrass you. However, since the Magee Carpet Company is using this medium as part of its advertising we would like you to consider being with us on Saturday afternoon between the hours of 2 and 4 and in the evening between 7 and 9.

Would be very glad to offer for the four hours in question the honorarium of $25.

Can you indicate in enclosed envelope as to whether you will consider this guest organist assignment for that day and as stated above if it proves embarrassing then by all means decline the request.

Sincerely,

HLM/d

Lawton
Snyder
Strang

Interval

Kitty's suggestion

Tues. Kitty - 2-4 7-9 3 & 530
Wed. Kitty - 2-4 7-9
Thur. Fredie-Houser
Fri. Bill-Housel 2-4 7-9
Sat. - - Skinner 2-4 7-9

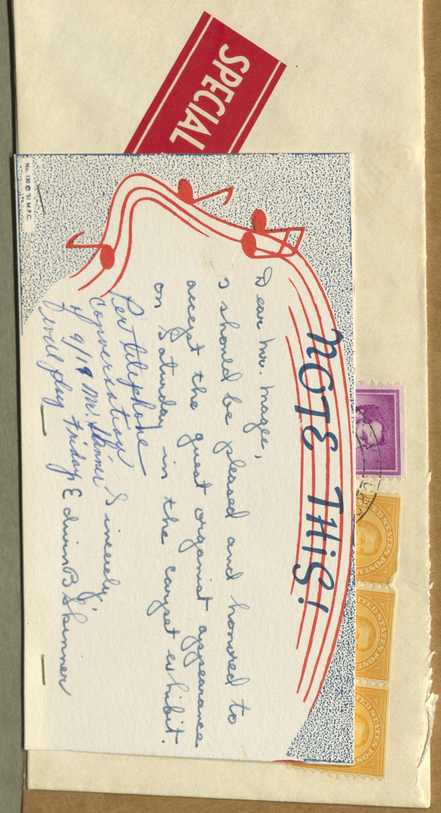

Office of HARRY MAGEE

To: Kitty Kahler

Dept: HLM/d

Date: September 17, 1958

SUBJECT:

September 17, 1958

Mr. Fred Houser,
Hazleton, Penna.

Dear Fred:

Through our good friend Kitty Kahler we understand you are going to be at the Fair on Thursday, and we would like very much for you to be guest organist between hours of 2 and 4 and 7 and 9 on that day or whatever hours it would suit you better.

The organ has been moved from WHLM booth to Magee Carpet Co. exhibit and will be used to play in front of some forty seats for the tired feet of visiting Fair guests.

The honorarium for the four hours involved will be $25.

Sincerely,

HLM/d

COPY

Lawton - During this week will you arrange to have someone drive Bill Strang to and from the fairground per above schedule.

Snyder - Per above schedule when Strang will be at the fairground over lunch or supper time they will bring him to the Shop to eat and will you have some hot dogs or something ready for him to eat.

cc/Wm. Rutter
Lawton
Snyder
Strang

ORGANISTS — BLOOM FAIR - 1958

Interval

Kitty's suggestion

Tues. Kitty - Z-A Z-9 3 v 530

Wed. Kitty - Z-A Z-9

Thur. Fredie-Hauser

Fri. Bill-Housel Z-A Z-9

Sat. - - Skinner Z-A Z-9

SPECIAL

NOTE THIS!

Dear Mr. Magee,

I should be pleased and honored to accept the guest organist appearance on Saturday in the carpet exhibit.

Per telephone conversation, I incerely,

If 9/19 Mr. Skinner Friday E Chris B Skinner

Will play

Office of HARRY MAGEE

To: Kitty Kahler

Dept: HLM/d

Date: September 17, 1958

SUBJECT:

Please note the enclosed copies of letters to Skinner, Housel and Houser.

Will you deliver Freddy Housers letter or mail it as we do not have his address.

Yours,

HLM

Enc.

:00 A.M. to 2:00 P.M.

:00 P.M. to 4:00 P.M.

:00 P.M. to 7:00 P.M.

:00 P.M. to 9:00 P.M.

9:00 A.M. to 2:00 P.M.

2:00 P.M. to 4:00 P.M.

4:00 P.M. to 7:00 P.M.

7:00 to 9:00 P.M.

Lawton - During this week will you arrange to have someone drive Bill Strang to and from the fairground per above schedule.

Snyder - Per above schedule when Strang will be at the fairground over lunch or supper time they will bring him to the Shop to eat and will you have some hot dogs or something ready for him to eat.

cc/Wm. Rutter
Lawton
Snyder
Strang

ORGANISTS — BLOOM FAIR - 1958

Intended

Kitty supplies 7:30

Tues. Kitty - Z-A Z-1

Wed. Kitty - Z-A Z-2

Thurs. Fredie-Houser

Fri. Bill-Houser Z-A Z-1

Sat. - - SKINNER Z-A Z-2

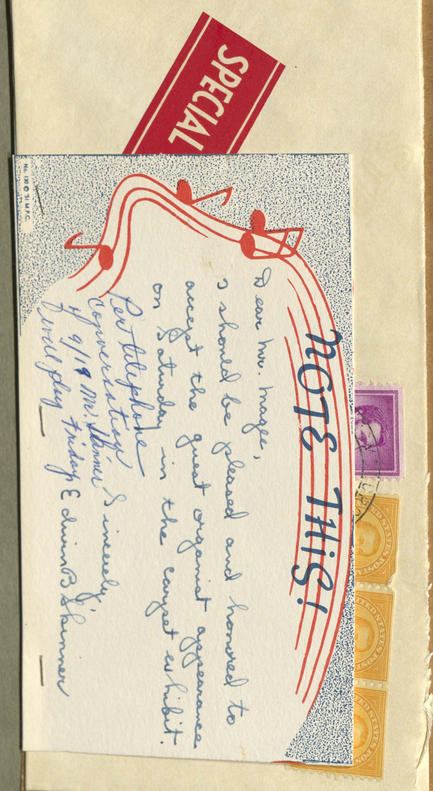

9/19 —

Mr. Skinner will play Friday. Said he wasn't trying to drum up business but if someone didn't show up but you were stuck he could play Sat. or another time. They are going to have a display so he will be at the fair.

BD

playing at the Fair

will see you on clock, and will be e reason the schedule

ty

00 P.M. to 9:00 P.M.

:00 A.M. to 2:00 P.M.

:00 P.M. to 4:00 P.M.

:00 P.M. to 7:00 P.M.

7:00 P.M. to 9:00 P.M.

9:00 A.M. to 2:00 P.M.

2:00 P.M. to 4:00 P.M.

4:00 P.M. to 7:00 P.M.

7:00 to 9:00 P.M.

Lawton - During this week will you arrange to have someone drive Bill Strang to and from the fairground per above schedule.

Snyder - Per above schedule when Strang will be at the fairground over lunch or supper time they will bring him to the Shop to eat and will you have some hot dogs or something ready for him to eat.

cc/Wm. Rutter
Lawton
Snyder
Strang

ORGANISTS — BLOOM FAIR - 1958

Interval

Kitty suggestion

Tues. Kitty - Z-A Z-9 3 & 530

Wed. Kitty - Z-A Z-9

Thur. Fredie-Houser

Fri. Bill-Housel Z-A Z-9

Sat. - - Skinner Z-A Z-9

SPECIAL

NOTE THIS!

Dear Mr. Mage,

I should be pleased and honored to accept the guest organist appearance on Saturday in the carpet exhibit.

Per telephone conversation I inserely,

9/19 Mr. Skinner

Will play Friday & Edwin B. Skinner

Dear HLM,

Have delivered Fred Houser's letter to him re playing at the Fair and you will probably hear direct from him.

Your scheduling sounds very good to me, and I will see you on Tuesday. I will be at the exhibit at 2:00 o'clock, and will be on deck Tuesday and Wednesday, and if for some reason the schedule doesn't follow thru, I will be available.

Kitty

Sincerely,

Wm H. Housel

		7:00 P.M. to 9:00 P.M.
		9:00 A.M. to 2:00 P.M.
	Edwin Skinner	2:00 P.M. to 4:00 P.M.
	Bill Strang	4:00 P.M. to 7:00 P.M.
	Edwin Skinner	7:00 P.M. to 9:00 P.M.
Saturday - Sept. 27th	Bill Strang	9:00 A.M. to 2:00 P.M.
	Wm. Housel	2:00 P.M. to 4:00 P.M.
	Bill Strang	4:00 P.M. to 7:00 P.M.
	Wm. Housel	7:00 to 9:00 P.M.

Lawton - During this week will you arrange to have someone drive Bill Strang to and from the fairground per above schedule.

Snyder - Per above schedule when Strang will be at the fairground over lunch or supper time they will bring him to the Shop to eat and will you have some hot dogs or something ready for him to eat.

cc/Wm. Rutter
Lawton
Snyder
Strang

ORGANISTS — BLOOM FAIR - 1958

Interval

Kitty suggestion

Tues. Kitty - 2-4 7-9 3 & 530
Wed. Kitty - 2-4 7-9
Thur. Fredie-Hauser
Fri. Bill-Housel 2-4 7-9
Sat. - - Skinner 2-4 7-9

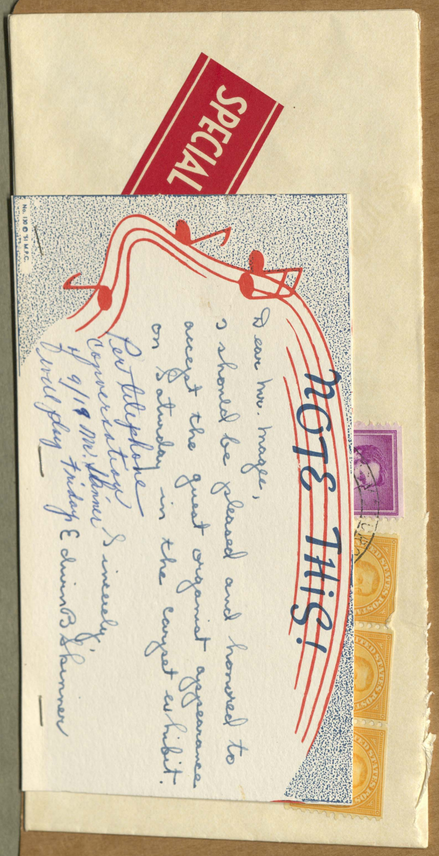

To: Wm. Housel

Dept: HLM/d

Date: Sept. 19, 1958

SUBJECT:

We have changed our schedule around for the organists for fair week at the Magee exhibit and Saturday will be satisfactory for you to play between the hours of 2 - 4 and 7 - 9.

Attached are two complimentary entrance tickets for your use.

Yours,

HLM

Att.

Sincerely,
Wm. H. Housel

		7:00 P.M. to 9:00 P.M.
		9:00 A.M. to 2:00 P.M.
	Edwin Skinner	2:00 P.M. to 4:00 P.M.
	Bill Strang	4:00 P.M. to 7:00 P.M.
	Edwin Skinner	7:00 P.M. to 9:00 P.M.
Saturday - Sept. 27th	Bill Strang	9:00 A.M. to 2:00 P.M.
	Wm. Housel	2:00 P.M. to 4:00 P.M.
	Bill Strang	4:00 P.M. to 7:00 P.M.
	Wm. Housel	7:00 to 9:00 P.M.

Lawton - During this week will you arrange to have someone drive Bill Strang to and from the fairground per above schedule.

Snyder - Per above schedule when Strang will be at the fairground over lunch or supper time they will bring him to the Shop to eat and will you have some hot dogs or something ready for him to eat.

cc/Wm. Rutter
Lawton
Snyder
Strang

ORGANISTS — BLOOM FAIR - 1958

Interval

Kitty's suggestion

Tues. Kitty - 7-9 7-9 3x530

Wed. Kitty - 7-9 7-9

Thur. Fredie-Hauser

Fri. Bill-Housel 7-9 7-9

Sat. - - Skinner 7-9 7-9

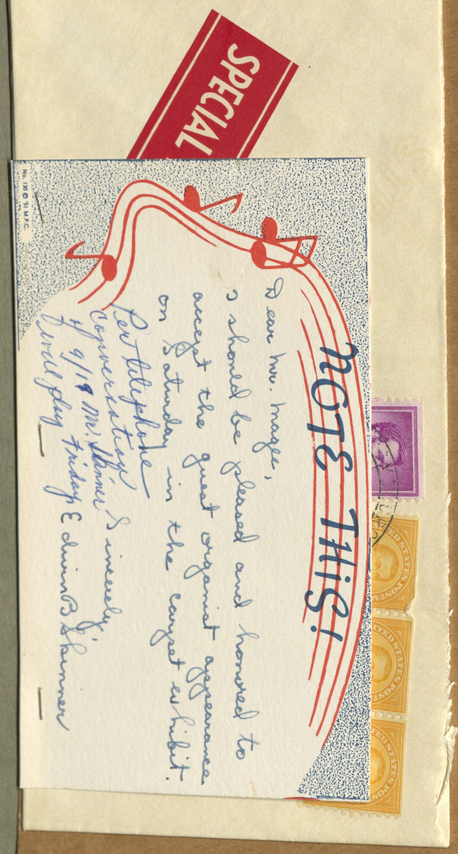

Sept. 18, 1958

Mr. H. F. Magee
Box 150
Bloomsburg, Pa.

Dear Sir:

Your invitation to appear as guest organist on Friday is at hand, and I regret to say that I do not get back into town from Harrisburg and my job with the Highway Dept until late Friday evening.

If arrangements have not been completed for Saturday I would be pleased to play at the Magee exhibit on that day.

Sincerely,

Wm. H. Housel

Date: September 19, 1958

...with Wm. Housel to play the ... Therefore, we are looking ... 7 and 9.

Yours,

HLM

		7:00 P.M. to 9:00 P.M.
		9:00 A.M. to 2:00 P.M.
	Edwin Skinner	2:00 P.M. to 4:00 P.M.
	Bill Strang	4:00 P.M. to 7:00 P.M.
	Edwin Skinner	7:00 P.M. to 9:00 P.M.
Saturday - Sept. 27th	Bill Strang	9:00 A.M. to 2:00 P.M.
	Wm. Housel	2:00 P.M. to 4:00 P.M.
	Bill Strang	4:00 P.M. to 7:00 P.M.
	Wm. Housel	7:00 to 9:00 P.M.

Lawton - During this week will you arrange to have someone drive Bill Strang to and from the fairground per above schedule.

Snyder - Per above schedule when Strang will be at the fairground over lunch or supper time they will bring him to the Shop to eat and will you have some hot dogs or something ready for him to eat.

cc/Wm. Rutter
Lawton
Snyder
Strang

ORGANISTS — BLOOM FAIR - 1958

Interval

Kitty suggestion

Tues. Kitty - 2-4 7-9 3 & 530
Wed. Kitty - 2-4 7-9
Thur. Fredie-Houser
Fri. Bill-Housel 2-4 7-9
Sat. - - Skinner 2-4 7-9

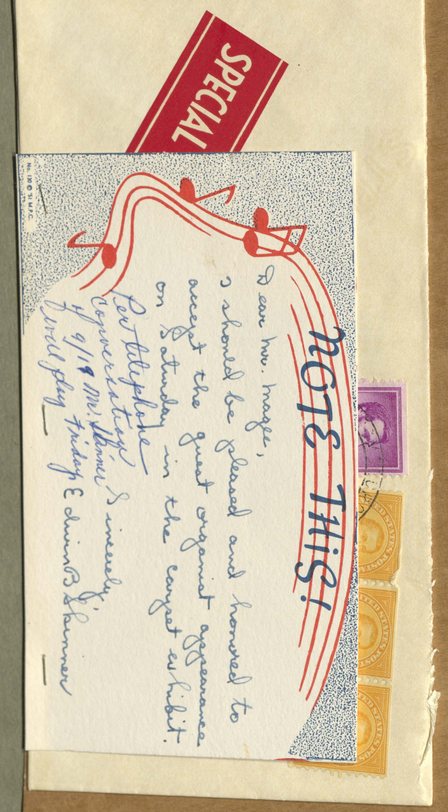

To: Mr. Edwin Skinner

Dept: HLM/d

Date: September 19, 1958

SUBJECT:

Please accept my sincere thanks for changing days with Wm. Housel to play the organ at the Magee exhibit at the Fair this year. Therefore, we are looking forward to you playing Friday between 2 and 4 and 7 and 9.

Attached are two complimentary tickets for your use.

Yours,

HLM

Att.

	Fred Houser	7:00 P.M. to 9:00 P.M.
Friday - Sept. 26th	Bill Strang	9:00 A.M. to 2:00 P.M.
	Edwin Skinner	2:00 P.M. to 4:00 P.M.
	Bill Strang	4:00 P.M. to 7:00 P.M.
	Edwin Skinner	7:00 P.M. to 9:00 P.M.
Saturday - Sept. 27th	Bill Strang	9:00 A.M. to 2:00 P.M.
	Wm. Housel	2:00 P.M. to 4:00 P.M.
	Bill Strang	4:00 P.M. to 7:00 P.M.
	Wm. Housel	7:00 to 9:00 P.M.

Lawton - During this week will you arrange to have someone drive Bill Strang to and from the fairground per above schedule.

Snyder - Per above schedule when Strang will be at the fairground over lunch or supper time they will bring him to the Shop to eat and will you have some hot dogs or something ready for him to eat.

cc/Wm. Rutter
Lawton
Snyder
Strang

ORGANISTS — BLOOM FAIR - 1958

Interval

Kitty's suggestion

Tues. Kitty - 2-4 7-9 3 x 530

Wed. Kitty - 2-4 7-9

Thur. Fredie-Hauser

Fri. Bill-Housel 2-4 7-9

Sat. - - Skinner 2-4 7-9

SPECIAL

NOTE THIS!

Dear Mr. Magee,

I should be pleased and honored to accept the guest organist appearance on Saturday in the carpet exhibit.

Per telephone conversation, I inserely,

of 9/19 Mr. Skinner

will play Friday & Edwin B. Skinner

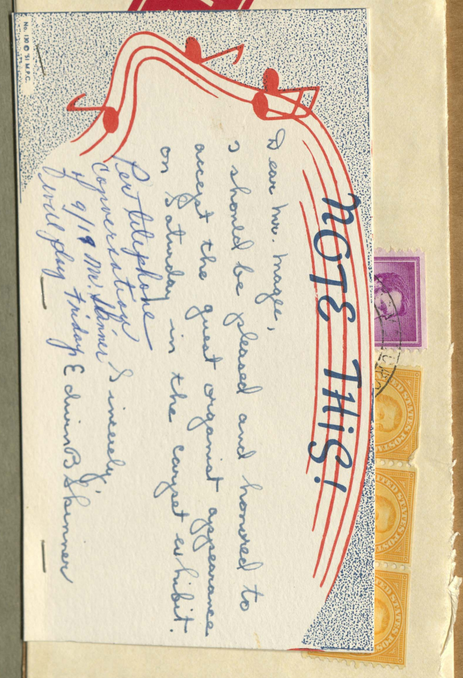

To: Mr. Fred Houser

Dept: HLM/d

Date: September 19, 1958

SUBJECT:

Attached are two complimentary tickets for your use. We have scheduled you to play the organ at the Magee exhibit between the hours of 2 and 4 and 7 and 9, Thursday, September 25th.

Yours,

HLM

Att.

	Fred Houser	7:00 P.M. to 9:00 P.M.
Friday - Sept. 26th	Bill Strang	9:00 A.M. to 2:00 P.M.
	Edwin Skinner	2:00 P.M. to 4:00 P.M.
	Bill Strang	4:00 P.M. to 7:00 P.M.
	Edwin Skinner	7:00 P.M. to 9:00 P.M.
Saturday - Sept. 27th	Bill Strang	9:00 A.M. to 2:00 P.M.
	Wm. Housel	2:00 P.M. to 4:00 P.M.
	Bill Strang	4:00 P.M. to 7:00 P.M.
	Wm. Housel	7:00 to 9:00 P.M.

Lawton - During this week will you arrange to have someone drive Bill Strang to and from the fairground per above schedule.

Snyder - Per above schedule when Strang will be at the fairground over lunch or supper time they will bring him to the Shop to eat and will you have some hot dogs or something ready for him to eat.

cc/Wm. Rutter
Lawton
Snyder
Strang

ORGANISTS — BLOOM FAIR - 1958

Interval

Kitty's suggestion

Tues. Kitty - Z-4 7-9 3 x 530

Wed. Kitty - Z-4 7-9

Thur. Fredie-Houser

Fri. Bill-Housel Z-4 7-9

Sat. - - Skinner Z-4 7-9

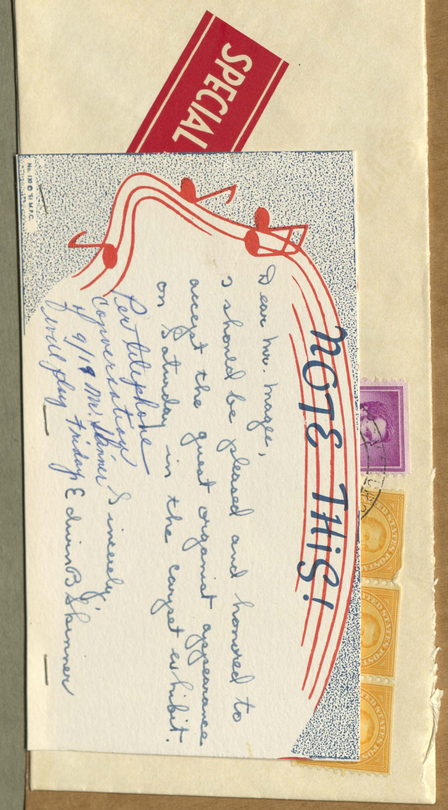

ORGANISTS — BLOOM FAIR - 1958

ORGANIST SCHEDULE FOR MAGEE EXHIBIT
FAIR WEEK 1958

Monday - Sept. 22nd	Bill Strang	1:00 P.M. to 7:00 P.M.
Tuesday - Sept. 23rd	Bill Strang	9:00 A.M. to 3:00 P.M.
	Kitty Kahler	3:00 P.M. to 5:30 P.M.
	Bill Strang	5:30 P.M. to 7:30 P.M.
Wednesday - Sept. 24th	Bill Strang	9:00 A.M. to 3:00 P.M.
	Kitty Kahler	3:00 P.M. to 5:30 P.M.
	Bill Strang	5:30 P.M. to 7:30 P.M.
Thursday - Sept. 25th	Bill Strang	9:00 A.M. to 2:00 P.M.
	Fred Houser	2:00 P.M. to 4:00 P.M.
	Bill Strang	4:00 P.M. to 7:00 P.M.
	Fred Houser	7:00 P.M. to 9:00 P.M.
Friday - Sept. 26th	Bill Strang	9:00 A.M. to 2:00 P.M.
	Edwin Skinner	2:00 P.M. to 4:00 P.M.
	Bill Strang	4:00 P.M. to 7:00 P.M.
	Edwin Skinner	7:00 P.M. to 9:00 P.M.
Saturday - Sept. 27th	Bill Strang	9:00 A.M. to 2:00 P.M.
	Wm. Housel	2:00 P.M. to 4:00 P.M.
	Bill Strang	4:00 P.M. to 7:00 P.M.
	Wm. Housel	7:00 to 9:00 P.M.

Lawton - During this week will you arrange to have someone drive Bill Strang to and from the fairground per above schedule.

Snyder - Per above schedule when Strang will be at the fairground over lunch or supper time they will bring him to the Shop to eat and will you have some hot dogs or something ready for him to eat.

cc/Wm. Rutter
Lawton
Snyder
Strang

Intervol

Kitty's suggestion

Tues. Kitty - Z-4 7-9 3 & 530
Wed. Kitty - Z-4 7-9
Thur. Fredie-Hauser
Fri. Hill-Hausel Z-4 7-9
Sat. - - Skinner Z-4 7-9

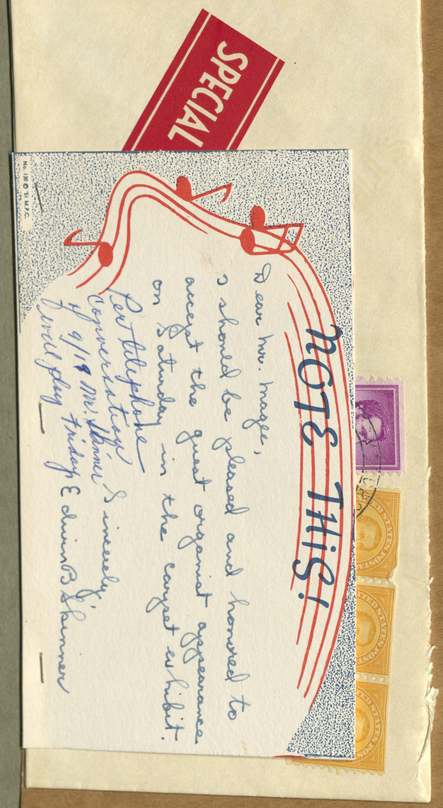

To: Miss Kathryn E. Kahler

Dept: HLM/d

Date: September 22, 1958

SUBJECT:

Attached is the organist schedule for this week - thought you might like to have a copy.

Yours,

HLM

Att.

P. S. Also attached are two complimentary tickets for the Fair in case someone comes with you.

ORGANISTS — BLOOM FAIR - 1958

Globe Vernicke CINCINNATI
TO RE-ORDER SPECIFY
No. K22⅓ FOLDER
MADE IN U.S.A.

No Contests On Ballot For '59 Fair Election

All Of Incumbents In Posts To Be Filled Are Candidates

TIME FOR FILING CLOSED THIS WEEK

In Similar Circumstances Recently There Was No Quorum For Meeting

There will be no contests on the ballot at the annual Election of the Columbia County Agricultural, Horicultural and Mechanical Association (popularly known as the Bloomsburg Fair) at the annual election to be held at the court house, here, on Saturday, January 17.

This became known with the closing this week of the nominations for the posts to be filled at the election which always proceedes the annual meeting.

The unopposed incumbent candidates are O. Evans Shipman, treasurer; M. Paul Whitenight, superintendent of concessions; E. Myron Sands, superintendent of poultry and pet stock; Arthur R. Appleman Jr., superintendent of traffic, policing and parking; John F. Boyer, superintendent of agriculture; George R. Pugh, superintendent of arts, crafts and industry, and H. Max Pennington, G. Edward Delly and J. Harold McMahan, auditors.

All of the terms of members of the board are for two years. The term for the auditors is one year and there are three to be elected.

Whitenight and Pugh are candidates for a second term. The other unopposed candidates have served longer.

Several years ago there was a similar circumstance, with no contests on the ballot, and there were not enough members present for the afternoon meeting to constitute a quorum. Usually the largest meetings are those which follow spirited election campaigns.

This is your copy of the 1958 financial statement of the Bloomsburg Fair. Since there is no contest for office this year, we have decided to mail a copy to each member.

The election polls open at 8 a. m. and close at 2 in the afternoon. We encourage you to vote, but if you don't, please attend the business meeting at two o'clock at the Court House, Bloomsburg.

BOARD OF DIRECTORS
BLOOMSBURG FAIR

Night Receipts from Grandstand	27,990.99
Exhibitors Entries (not including livestock)	173.00
Race Horse Entries	1,164.00
Horse and Cattle Entries	901.10
Sheep Entries	62.00
Swine Entries	294.50
Horse Pulling Entries	220.00
Poultry Entries	1,669.50
Dog Show	456.78
Rent, Grounds and Exhibition Buildings (Fair Week)	56,333.61
Rent, Carnival Grounds	13,500.00
Delivery Tickets (sold during Fair)	160.00
Rent, Auto and Machinery Exhibits	2,324.00
Grandstand and Scorecard Concession	1,500.00
Membership Transfers for 1958	63.00
Registration Fees Collected	11.00
Power and Light Collections	5,674.08
Materials Sold (Scrap and calcium)	445.77
Insurance Refunds and Dividends	7,746.88
Premiums Paid, by National Cotton Council	100.00
Rents Collected, Horse Barns	1,146.00
Rents Collected (Storage in other buildings)	3,590.00
Manure Sold	1,751.11
Interest Collected on U. S. Government Bonds	4,875.00
Interest Collected on Time Deposits	2,470.46
Penna. State Appropriation for 1957	1,000.00
U. S. Defense Bonds Series G, called and collected	10,000.00
	$307,903.84

Prepaid Insurances as of December 1, 1958 ..... $ 16,496.59

INVESTMENTS

U. S. Treasury Bonds 2½% 1964-69	$ 2,000.00
U. S. Treasury Bonds 2½% 1965-70	45,000.00
U. S. Treasury Bonds 2½% 1966-71	31,000.00
U. S. Treasury Bonds 2½% 1967-72	112,000.00

Rabbit Show Expense	665.00
Printing and Advertising	10,839.45
Tickets, Ribbons and Trophies for 1958 Fair	1,394.25
Pay Roll Account (Office and ground help)	17,172.91
Help for 1958 Fair, including Judges	21,303.38
Watchmen for Fire Trucks during Fair	592.00
Grandstand Entertainment and Night Show	32,000.00
Extra Entertainment, including Vesper Services	820.00
Auto Races	5,040.00
Auditing, Election Expenses and Legal Fees	1,723.20
Insurance Premiums Paid	20,056.01
Traveling Expenses	2,006.79
U. S. Trotting Assn. Dues and Fair Stake Expenses	2,353.40
Pa. Assn. County Fairs and International Assn. Dues	60.00
Membership, Central Fair Circuit	116.43
Salaries of Officers	11,350.00
Water Rent and Sewer Disposal	822.51
Freight and Express	183.95
Gas, Oil and Truck Licenses	1,115.64
Power and Light, Electrical Supplies and Labor	6,367.59
Feed and Straw	361.95
Telephone and Telegraph	469.48
Building Repairs and Supplies	7,823.82
Donations	4,000.00
Bloomsburg Chamber of Commerce	275.00
Amusement Tax Paid Town of Bloomsburg	11,542.01
Photo Finish, Starting Gate and Sound Systems	2,016.00
Hauling Garbage and Manure (Fair Week)	750.00
Meals (School Bands, Judges and Pa. State Police)	5,252.70
F.I.C.A. Tax Paid by Association	793.80
Refunds on Concessions (advance deposits)	364.50
Purchase $10,000 U. S. Treasury Bonds 2½%—1967-72	9,502.86

CAPITAL IMPROVEMENTS

New Equipment Purchased	1,323.53
New Roads, Walkways and Fills	15,750.34
New Fire Line and Water Lines	2,917.22
Improvements in Supt. of Grounds, Home	865.47
Buildings and Ground Improvements (including Horse Barns, Grandstand, Toilets, Sumps and Electrical Work)	6,504.97
Balance in Hands of Treasurer December 1, 1958	67,104.78
	$307,903.84

PROFIT AND LOSS FOR 1958

Cash in Hands of Treasurer Dec. 1, 1958	$67,104.78	
Cash in Hands of Treasurer Dec. 1, 1957	51,269.40	
Increase in Cash for 1958		$ 15,835.38

J. HAROLD McMAHAN
Auditors

No Contests On Ballot For '59 Fair Election

All Of Incumbents In Posts To Be Filled Are Candidates

TIME FOR FILING CLOSED THIS WEEK

In Similar Circumstances Recently There Was No Quorum For Meeting

There will be no contests on the ballot at the annual Election of the Columbia County Agricultural, Horicultural and Mechanical Association (popularly known as the Bloomsburg Fair) at the annual election to be held at the court house, here, on Saturday, January 17.

This became known with the closing this week of the nominations for the posts to be filled at the election which always precedes the annual meeting.

The unopposed incumbent candidates are O. Evans Shipman, treasurer; M. Paul Whitenight, superintendent of concessions; E. Myron Sands, superintendent of poultry and pet stock; Arthur R. Appleman Jr., superintendent of traffic, policing and parking; John F. Boyer, superintendent of agriculture; George R. Pugh, superintendent of arts, crafts and industry, and H. Max Pennington, G. Edward Deily and J. Harold McMahan, auditors.

All of the terms of members of the board are for two years. The term for the auditors is one year and there are three to be elected.

Whitenight and Pugh are candidates for a second term. The other unopposed candidates have served longer.

Several years ago there was a similar circumstance, with no contests on the ballot, and there were not enough members present for the afternoon meeting to constitute a quorum. Usually the largest meetings are those which follow spirited election campaigns.

ANNUAL STATEMENT

Columbia County Agricultural, Horticultural and Mechanical Association

FOR YEAR ENDING DECEMBER 1, 1958

O. EVANS SHIPMAN, Treasurer, Dr.

Balance from Previous Year	$ 51,269.40
110,930 Gate Admissions @ 55c	61,011.50
28,036 Auto Admissions @ 50c	14,018.00
Day Receipts from Grandstand and Paddock	36,382.20
Night Receipts from Grandstand	27,590.95
Exhibitors Entries (not including livestock)	173.00
Race Horse Entries	1,164.00
Horse and Cattle Entries	901.10
Sheep Entries	62.00
Swine Entries	294.50
Horse Pulling Entries	220.00
Poultry Entries	1,669.50
Dog Show	456.78
Rent, Grounds and Exhibition Buildings (Fair Week)	56,333.61
Rent, Carnival Grounds	13,500.00
Delivery Tickets (sold during Fair)	160.00
Rent, Auto and Machinery Exhibits	2,324.00
Grandstand and Scorecard Concession	1,500.00
Membership Transfers for 1958	63.00
Registration Fees Collected	11.00
Power and Light Collections	5,674.08
Materials Sold (Scrap and calcium)	445.77
Insurance Refunds and Dividends	7,746.88
Premiums Paid, by National Cotton Council	100.00
Rents Collected, Horse Barns	1,146.00
Rents Collected (Storage in other buildings)	3,590.00
Manure Sold	1,751.11
Interest Collected on U. S. Government Bonds	4,875.00
Interest Collected on Time Deposits	2,470.46
Penna. State Appropriation for 1957	1,000.00
U. S. Defense Bonds Series G, called and collected	10,000.00
	$307,903.84
Prepaid Insurances as of December 1, 1958	$ 16,496.59

O. EVANS SHIPMAN, Treasurer, Cr.

Exhibitors Premiums Paid (not including livestock)	$ 5,735.40
Premiums Paid on Horses and Cattle	5,780.00
Premiums Paid on Sheep	901.00
Premiums Paid on Swine	2,341.00
Premiums Paid on 4H Horse Show	341.00
Horse Pulling Contests	705.00
Premiums Paid on Poultry	5,295.50
Race Horse Purses Paid	13,204.00
Rabbit Show Expense	665.00
Printing and Advertising	10,839.45
Tickets, Ribbons and Trophies for 1958 Fair	1,394.25
Pay Roll Account (Office and ground help)	17,172.91
Help for 1958 Fair, including Judges	21,303.38
Watchmen for Fire Trucks during Fair	592.00
Grandstand Entertainment and Night Show	32,000.00
Extra Entertainment, including Vesper Services	820.00
Auto Races	5,040.00
Auditing, Election Expenses and Legal Fees	1,723.20
Insurance Premiums Paid	20,056.01
Traveling Expenses	2,006.79
U. S. Trotting Assn. Dues and Fair Stake Expenses	2,353.40
Pa. Assn. County Fairs and International Assn. Dues	60.00
Membership, Central Fair Circuit	116.43
Salaries of Officers	11,350.00
Water Rent and Sewer Disposal	822.51
Freight and Express	183.95
Gas, Oil and Truck Licenses	1,115.64
Power and Light, Electrical Supplies and Labor	6,367.59
Feed and Straw	361.95
Telephone and Telegraph	469.48
Building Repairs and Supplies	7,823.82
Donations	4,000.00
Bloomsburg Chamber of Commerce	275.00
Amusement Tax Paid Town of Bloomsburg	11,542.01
Photo Finish, Starting Gate and Sound Systems	2,016.00
Hauling Garbage and Manure (Fair Week)	750.00
Meals (School Bands, Judges and Pa. State Police)	5,252.70
F.I.C.A. Tax Paid by Association	793.80
Refunds on Concessions (advance deposits)	364.50
Purchase $10,000 U. S. Treasury Bonds 2½%—1967-72	9,502.86
CAPITAL IMPROVEMENTS	
New Equipment Purchased	1,323.53
New Roads, Walkways and Fills	15,750.34
New Fire Line and Water Lines	2,917.22
Improvements in Supt. of Grounds, Home	865.47
Buildings and Ground Improvements (including Horse Barns, Grandstand, Toilets, Sumps and Electrical Work)	6,504.97
Balance in Hands of Treasurer December 1, 1958	67,104.78
	$307,903.84

INVESTMENTS

U. S. Treasury Bonds 2½% 1964-69	$ 2,000.00
U. S. Treasury Bonds 2½% 1965-70	45,000.00
U. S. Treasury Bonds 2½% 1966-71	31,000.00
U. S. Treasury Bonds 2½% 1967-72	112,000.00
Time Deposits	85,000.00
TOTAL INVESTMENTS	$275,000.00

PROFIT AND LOSS FOR 1958

Cash in Hands of Treasurer Dec. 1, 1958	$67,104.78	
Cash in Hands of Treasurer Dec. 1, 1957	51,269.40	
Increase in Cash for 1958		$ 15,835.38
Capital Improvements during 1958		27,361.53
NET PROFIT FOR 1958		$ 43,196.91

We, the undersigned Auditors, hereby certify that we met at the Bloomsburg Fair Office, Bloomsburg, Pennsylvania, to audit the accounts of the Supt. of Grandstand, Supt. of Livestock, Supt. of Poultry, Supt. of Concessions, Electrical Department, Secretary and Treasurer accounts, and upon completion found the accounts correct as hereby submitted by the Treasurer.

Audited and found correct December 12, 1958

H. MAX PENNINGTON
G. EDWARD DEILY
J. HAROLD McMAHAN
Auditors

FINAL STATEMENT BLOOMSBURG FAIR STAKES, 1958, Nos. 12 and 13

3-YEAR-OLD TROT STAKE No. 12

Amount added by Association			$ 1,000.00	
Aug. 15, 1956—¼ of 1012 Nom.		$ 3.00	759.00	
Dec. 15, 1956—¼ of 367 P.		15.00	1,376.25	
Feb. 15, 1958—	32 P.	100.00	3,200.00	
Apr. 15, 1958—	27 P.	100.00	2,700.00	9,035.25
	6 Starters	125.00	750.00	
				9,785.25

Spunky Hanover	1-1	4,268.36
Carmita Hanover	2-3	1,897.04
Mr. Proxy	3-2	1,897.04
Cold Spring Netta	4-4	948.52
Jenkoranda	5-5	474.29
		9,485.25

Nominators Awards

Spunky Hanover—Hanover Shoe, Inc.	135.00
Carmita Hanover—Hanover Shoe, Inc.	60.00
Cold Spring Netta—Hanover Shoe, Inc.	30.00
Mr. Proxy—Ralph and Gordon Verhurst	60.00
Jenkoranda—C. A. Wade	15.00
	300.00

Total Purse Paid 9,785.25

3-YEAR-OLD PACE STAKE No. 12

Amount added by Association			$ 1,000.00	
Aug. 15, 1956—¼ of 1012 Nom.		$ 3.00	759.00	
Dec. 15, 1956—¼ of 367 P.		15.00	1,376.25	
Feb. 15, 1958—	44 P.	100.00	4,400.00	
Apr. 15, 1958—	43 P.	100.00	4,300.00	11,835.25
	8 Starters	125.00	1,000.00	
				12,835.25

Napoleon Hanover	1-1	5,640.86
Jacob Hanover	2-2	3,133.80
Cleopatra Hanover	4-3	1,566.91
Strataway	3-7	940.15
Terry C.	7-4	626.76
Avalon, Jr.	5-6	313.38
Real Good Time	6-5	313.39
		12,535.25

Nominators Awards

Napoleon Hanover—Hanover Shoe, Inc.	135.00
Jacob Hanover—Hanover Shoe, Inc.	75.00
Cleopatra Hanover—Hanover Shoe, Inc.	37.50
Strataway—Gainesway Farm	22.50
Terry C.—D. R. Chambers	15.00
Avalon, Jr.—W. W. Vandeveer	7.50
Real Good Time—Good Time Stable	7.50
	300.00

Total Purse Paid 12,835.25

2-YEAR-OLD TROT STAKE No. 13

Amount added by Association			$ 1,000.00	
Aug. 15, 1957—¼ of 1011 Nom.		$ 3.00	758.25	
Dec. 15, 1957—¼ of 339 P.		15.00	1,271.25	
Feb. 15, 1958—	104 P.	50.00	5,200.00	
Apr. 15, 1958—	83 P.	50.00	4,150.00	12,379.50
	13 Starters	100.00	1,300.00	
				13,679.50

Circo	1-x-1	4,214.56
Paleface Hanover	x-2-2	2,341.41
John A. Hanover	x-1-9	1,806.25
Larue Hanover	x-3-3	1,404.84
Angie Hanover	2-x-5	1,271.05
Easter Starlight	5-x-4	735.87
Doc Jenko	3-x-7	602.07
Eula Mae Hanover	4-x-6	401.38
Poplar Flash	x-4-8	401.38
Deo Volente	x-5-RO	200.69
		13,379.00

Nominators Awards

Circo—Ruderman Stables	94.50
Paleface Hanover—Hanover Shoe, Inc.	52.50
John A. Hanover—Hanover Shoe, Inc.	40.50
Larue Hanover—Hanover Shoe, Inc.	31.50
Angie Hanover—Hanover Shoe, Inc.	28.50
Eula Mae Hanover—Hanover Shoe, Inc.	9.00
Easter Starlight—L. G. Culver	16.50
Doc Jenko—Robert B. Jewell	13.50
Poplar Flash—Poplar Hill Farm	9.00
Deo Volente—John D. Robinson	4.50
	300.00

Total Purse Paid 13,679.50

2-YEAR-OLD PACE STAKE No. 13

Amount added by Association			$ 1,000.00	
Aug. 15, 1957—¼ of 1011 Nom.		$ 3.00	758.25	
Dec. 15, 1957—¼ of 339 P.		15.00	1,271.25	
Feb. 15, 1958—	125 P.	50.00	6,250.00	
Apr. 15, 1958—	102 P.	50.00	5,100.00	14,379.50
	15 Starters	100.00	1,500.00	
				15,879.50

Kathena	x-1-1	4,907.54
Milford Hanover	1-x-2	3,661.18
Glenville	3-x-3	1,635.85
Meadow Gene Wally	2-x-6	1,168.46
King Scott	x-3-4	1,324.26
Mayor Joe	x-2-7	1,168.46
Ann Row Gil	x-4-10	467.38
Chancy Farvel	5-x-8	233.70
Adios Vina	x-5-9	233.70
King Nola	4-x-5	778.97
		15,579.50

Nominators Awards

Kathena—T. J. Zornow	94.50
Milford Hanover—Hanover Shoe	70.50
Glenville—Roy McClarin	31.50
Meadow Gene Wally—Wallace McKitten	22.50
King Scott—Robert Iseman	25.50
Mayor Joe—Fairmeade Green Acres	22.50
Ann Row Gil—Rowcliffe & Gillard	9.00
Chancy Farvel—Max Hempt	4.50
Adios Vina—Hanover Shoe	4.50
King Nola—David Johnston	15.00
	300.00

Total Purse Paid 15,879.50

FINAL STATEMENT BLOOMSBURG FAIR STAKES 1958

Amount remaining in No. 12 Stake from 1957		$ 6,270.50
Amount added by Association		4,000.00
Aug. 15, 1957, Nom. Fees		3,003.00
Dec. 15, 1957, Payment		5,085.00
Feb. 15, 1958, Stake No. 12, Payment		7,600.00
Feb. 15, 1958, Stake No. 13, Payment		11,450.00
Apr. 15, 1958, Stake No. 12, Payment		7,000.00
Apr. 15, 1958, Stake No. 13, Payment		9,250.00
Starting Fees 1958		4,550.00
Total Monies Received		58,238.50
Total Purses Paid 1958	52,179.50	
Amount remaining in Stake No. 13 for 1959	6,059.00	
		58,238.50

Bloomsburg Fair Stakes, Maynard P. Mordan, President

Audited and found correct November 10, 1958.

H. MAX PENNINGTON
G. EDWARD DEILY
J. HAROLD McMAHAN
Auditors

Fair Board Is To Hold To Its State Charter

6/6/59

Gives Answer To Proposal School Board That It Be On Tax Rolls

'58 PAYROLL, GIFTS, PREMIUMS $89,111

Town Secured $132,763 From Amusement Tax Since 1948

The Bloomsburg Fair Association is going to hold to the charter issued by the State of Pennsylvania until changed by the court or courts of the Commonwealth.

This statement of policy is contained in an advertisement appearing in today's paper which also presents a resume of amusement taxes and other benefits which have occurred through the years to Bloomsburg and Columbia county as a result of the exposition.

The information was signed by members of the board.

This reply is in answer to action of the Bloomsburg School Board May 11 recommending the Columbia County Commissioners a n d Town Council join in requesting the Fair be removed from a "tax exoneration book" at the courthouse, a fair value be placed on the Fair's holdings and tax notice be sent as early as feasibly possible.

The Fair Board today points out since the inception of the amusement tax in 1948, Bloomsburg has received an income of $132,763.13 through 1958. It was also pointed out the York Fair last year paid $7,690.42 in real estate taxes. Attention is also called to appropriation amounts paid fairs by boundary states.

It was further pointed out major monies spent in 1958 by the Bloomsburg Fair were $89,111.69, including such items as payroll, premiums and donations.

Members of the Bloomsburg Fair Association

Normal Temperatures In Five-Day Forecast

Extended forecast for Saturday, June 5, through Wednesday, June 9:

Eastern Pennsylvania, eastern New York and Middlatlantic States —Temperatures will average near normal in the south and 4 to 8 degrees above normal in the north. Warmer over the weekend. cooler Monday and Tues d a y. Warmer Wednesday with scattered thundershowers in the north Saturday night and Tuesday t or Wednesday, and over the south hlaf.

Moves To Comply With State's Sewage Orders

Necopeck took another step toward complying with the State Sanitary Water Board's wishes for construction of a sewage disposal system in that borough. At this week's meeting of Council, approval was given to the appointment of Rambo, Close and Kerner in acting as fiscal advisor to the borough in the anticipated sale of bonds for financing the construction of the proposed sewage treatment plant.

A representative of the Authority met with Council and discussed progress made to date.

Tax Collector Kleinhardt reported that 88% of the taxes were collected for the year 1958.

Ordinance No. 173 covering road work for the year 1959 was adopted. Bids will be received on June 23.

Additional land for dumpsite was purchased from A. J. Harter for the sum of $400.

Burgess Kehl reported four auxiliary police on duty for Memorial Day parade. Badges were ordered for Civilian Defense group. The Civilian Defense group will meet once a month.

Normal Temperatures In Five-Day Forecast

Extended forecast for Saturday, June 5, through Wednesday, June 9:

Eastern Pennsylvania, eastern New York and Middlatlantic States —Temperatures will average near normal in the south and 4 to 8 degrees above normal in the north. Warmer over the weekend. cooler Monday and Tues d a y. Warmer Wednesday with scattered thundershowers in the north Saturday night and Tuesday t or Wednesday, and over the south hlaf.

Western Pennsylvania, western New York and Wes. Virginia — Temperatures will average 4 to 8 degrees above normal. Warmer over the weekend. Cooler Monday and warmer Tuesday and Wednesday. Scattered thundershow e r s Saturday and over the south Sunday. Precipitation will total a tenth to a half inch.

Sunday. Precipitation will total one 10th to a half inch.

Western Pennsylvania, western New York and Wes. Virginia — Temperatures will average 4 to 8 degrees above normal. Warmer over the weekend. Cooler Monday and warmer Tuesday and Wednesday. Scattered thundershow e r s Saturday and over the south Sunday, Thundershowers in the north Tuesday or Wednesday. Precipitation will total a tenth to a half inch.

Publisher's Son Hurt While Using Trampoline

A severe laceration of the head was suffered by Ronnie Johnson, 12, son of Enterprise Publisher and Mrs. Maynard R. Johnson, in an accident at Berwick Junior High school gym Thursday. The youth was using a trampoline when he fell. Treatment was given at Berwick Hostial dispensary.

BENTON GRADS TOLD LIVE FOR MANKIND

(Continued From Page One)

fold wealth and abundant living.

The Program

Numbers by the school band were present and the invocation was offered by the Rev. Samuel Kissell. David Chaplin gave the president's address and Georgene Jackson offered a solo. accompanied by Linda Lavan. Presentation of honors was made by Warren Kehrer, high school principal, and diplomas were awarded by Richard Wood, president of the joint board, and R. Glen Campbell, secretary.

On Monday, some additional awards will be presented, report cards will be issued and the Year-books, if they have arrived. A long noon hour will be provided for classes to enjoy Benton Park and the school will close the term about the same schedule as has been in effect.

MORALS PROBE LEADS TO P. L. C. R. ARRESTS

(Continued From Page One)

with.

The case stemmed from a morals investigation in which eleven persons, all minors, have appeared before open or juvenile courts here. Police Investigation reveal-

ed drinking had been involved and that phase of the probe was referred to agents of the Liquor Control Board.

In addition to the charges filed by Butler, the Shortz will be ordered to appear for hearing on license citation, a P. L. C. B. officer affirmed last night.

CLASS NIGHT PROGRAM IN CIRCUS PATTERN

(Continued from Page One)

ine Yial, Barbara Wolfe and Paulne Chyko.

William Humphries, "A Trio of Seals", Jea Letterman, Joanne James McHenry, "The Hippodreams Shuffler", Eugene Whitenight.

John Boudman, "Quiet Village", Sue Miller, Ruth Nearing, Bea Letterman, Carol Stoker, Sue Rhodomoyer, Conya Hower, Joanne Shatter, Audrey Frey, Patricia Walters, Vonda Kitchen, Barbara Fisher, Jessica Stleter, Anne Gutelius, Linda Holter, Bonnie Eanuse.

Wade Lindenmuth, "The Bullfighter", Richard King and James Dysinger, James Hummer, "The Billboard March", Sue Miller, Ruth Nearing, Beatrice Letterman, Carol Stoker, Sue Rhodomoyer, Sonya Hower, Joanne Shatter, Audrey Frey, Patricia Walters, Vonda Kitchen, Barbara Fisher, Jessica Stleter, Anne Gutelius, Linda Holter, Bonnie Edwards, Joan Hilsher, Bonnie Kline, Sally Creasy and Mary Manchowski. A Drive-In Sketch, Gene Whitenight, "Couple of Horses", Ronald Hosler, Tom Wagner, Sandra Foust, Pat Ranck, Nancy Carl, Sandra Andes, Vonda Williams, Raelean Lynn, Ann White, Ralph Bredenneyer, Carol Bason, Marie Giger, Pat Dooley, Deiarte Gross, Anne Pooley, Irene Sanders, Carol Sharpless

ard Is
To Its
harter
59

o Proposal
That It
Rolls

, GIFTS,
IS $89,111

d $132,763
ement Tax
1948

g Fair Associa-
ld to the charter
te of Pennsylvan-
by the court or
nmonwealth.
of policy is con-
rtisement appear-
aper which also
ne of amusement
r benefits which
rough the years to
Columbia county
he exposition.
on was signed by
board.
n answer to action
urg School Board
ending the Colum-
nmissioners and
join in requesting
noved from a "tax
ok" at the court-
value be placed on
ings and tax notice
y as feasibly possi-

ard today points out
ption of the amuse-
948, Bloomsburg has
ncome of $132,763.13
It was also pointed
Fair last year paid
eal estate taxes. At-
called to appropria-
paid fairs by bound-

her pointed out ma-
pent in 1958 by the
Fair were $89,111.69,
h items as payroll,
d donations.

Members of the Bloomsburg Fair Association and the Taxpayers of Bloomsburg

(THE TRUE FACTS ARE)

Many of you have been purposely led to believe the Bloomsburg Fair pays no tax to the town of Bloomsburg.

In 1948 The Bloomsburg Fair came under the Ordinance of the Town Amusement Tax and thru 1958 has paid the Town of Bloomsburg $132,763.13.

Lately you have also read much comparative data by Bloomsburg leadership to promote or prove a point.

The following is a comparison they did not publish although they have had this information in their possession for several weeks.

The first half of this comparison shows the Bloomsburg Fair has paid the Town of Bloomsburg $12.069.36 average per year for eleven years. The second half of this comparison deals with the fabulous York Inter-State Fair, and the following is a copy of information asked for and received by the secretary of the Town of Bloomsburg.

FIRST (COPY OF NOTE ENCLOSED, WITH COPY OF LETTER)

YORK INTER STATE FAIR

Dear Mr. Mordan:

At the suggestion of Mr. Rudisill, our General Manager I am enclosing a copy of the letter mailed to Mr. Jacobs.

CATHERINE MORGART, Secretary

(COPY OF LETTER)

March 7, 1959

Mr Paul Jacobs, Secretary
Town Hall
Bloomsburg Penna.

Dear Mr Jacobs:

As per our conversation of today, I am enclosing the following information relative to real estate taxes; (1958)

	Total
York City County and School	$ 41.95
W Manchester Twp., County & School	7,138.94
West York Borough, County & School	509.53
Total real estate taxes for 1959 ..	$7,690.42

Sincerely Yours,

Secretary

The summation of the above: taxes are taxes regardless of the medium of assessment: all must come from receipts received. Bloomsburg Fair has a 55 cent gate York Inter State Fair has a 75 cent gate.

The Bloomsburg Fair is not subject to income taxes Therefore we do not take depreciation on the sixty buildings we must maintain. If depreciation of buildings were taken, there would have been many years the annual statement could have shown a loss.

Boundary States pay large appropriations to their Fairs to keep them operating successfully. New York State pays their smallest Agricultural Fair a minimum of $10.000 00; the small Fair of Frederick, Md., received $15,000 in 1958. The largest appropriation for any Fair in Pennsylvania is $1,000.00.

(MAJOR MONIES SPENT IN 1958 BY THE BLOOMSBURG FAIR)

Payroll including help Fair week .... (Does not include officials)	$39,068.29
Average yearly insurance premiums to local agents	8 000 00
Building supplies	7.641 80
(The above does not include new buildings purchased from local contractors)	
Average premiums paid per year of which a goodly percentage goes to school children and students as well as local exhibitors	25,000.00

(Monies Donated and Free Benefits)

Donations. United Fund, etc. average per year	3,500.00
Average yearly money, per year from Parking lot to Bloomsburg Hospital 1950 thru 1957, (1958 rain)	1,401.60
Average money paid to local churches for meal tickets to school children	4,500.00

The office building is used throughout the year for meetings of farmers, poultrymen and fruit growers with their county agent, heat and janitor service furnished. Free space and shelter for headquarters of the following, (the week of Fair) Heart Fund. Cancer Fund, Pa. Dept. Forest & Waters, Pennsylvania Game Commission, U. S. Army and Air Force, W.C.T.U. Free storage and distribution center for tons of surplus food. This also applies to all other civic affairs, 4H Club's, F.F.A., and Junior Achievement work, etc. YORK FAIR CLOSES AND LOCKS THEIR GATES AFTER FAIR AND ALLOWS NONE TO USE THE GROUNDS OR BUILDINGS UNTIL NEXT FAIR.

SUGGEST you ask for a like statement of the MULTI-MILLION DOLLAR COMERFORD THEATRES, A COMPARISON of local BENEFITS received will make their recent exemption even more QUESTIONABLE.

We cannot correct one mistake with another, nor can we throw money in the river and then try to COMPROMISE someone else to replace same.

We have several miles of roadways, electric wires, water lines and some sixty (60) buildings to maintain all without the benefit of depreciation. Our program is progressive not drastic and the grounds are in a better state of conservation than ever before.

OUR FINAL STATEMENT TO THE MEMBERSHIP OF THE BLOOMSBURG FAIR ASS'N.

The Bloomsburg Fair has progressed to its present standing under the CHARTER AS ISSUED BY THE STATE OF PENNSYLVANIA.

We the Board of Directors duly elected by the members are going to HOLD to that CHARTER until changed by the COURT or COURTS OF OUR COMMONWEALTH.

SIGNED, BOARD OF DIRECTORS

MAYNARD P. MORDAN
E. MYRON SANDS
J. HOWARD DEILY
O. EVANS SHIPMAN
L. A. 'PAT' ZIMMER
J. FRED GIGER
GEORGE R. PUGH
M. PAUL WHITENIGHT
JOHN F. BOYER
ARTHUR R. APPLEMAN, JR.
CORTEZ C. HARTMAN
JAMES C. STRADLING

Says Fair Not Exempt Of Tax Under Charter

6/8/59

Conner Says Tax Bodies Of Town Have No Other Course To Take

ASSERTS OTHERS IN 'BIG 4' PAY

Points Out Amusement Tax Is Paid By Patrons At Exposition

Joseph C. Conner, president of Bloomsburg Council, in reply to a statement of the officials of the Bloomsburg Fair Association regarding the payment of town, school and county tax, asserts that counsel for town and school district do not find the charter exempts the Fair Association from payment of real estate tax, and asserts the local taxing bodies have no other course to follow but to levy taxes. He asserts state law concerning exemption from real estate does not list fair associations as exempt.

His statement says that inquiry has brought the information that York, Reading and Allentown fairs pay real estate taxes, and asserts that the tax which comes to the town from the Fair at the present is amusement tax which is paid by



...e to raise or lower the sails.

...els needed them to lubricate
...n the time when wooden sailing
...turpentine and resin. It dates
..."Naval stores" is a trade term
...perty in Scott township.

Real Estate Transfers

...obert Sharrow and others to
... E. English and others, for
...perty in Madison township.
...uline E. Bush and others to
...ph Maceina and others, for

AYS FAIR IS NOT EXEMPT BY CHARTER

(Continued from Page One)

...he grounds or grandstand. This money never belongs to the Association but is only collected by it for the Town.

The advertisement also tends to infer that Paul D. Jacobs, secretary of the town, took the leading steps in this matter because a letter showing the amount of tax paid by the York Fair, and included in the advertisement, is addressed to him. For the information of the Fair Board Paul D. Jacobs acted only in the capacity of secretary and when this matter was first considered he was instructed by me to find out the taxing situation at not only York, but also at Reading and Allentown, the three fairs, along with Bloomsburg, that make up the "big four" in Pennsylvania.

Says Other Fairs Pay Taxes

I'm sure the taxpayers will be happy to know that all of these fairs are assessed and pay real estate taxes the same as any individual or industry.

Why then should Bloomsburg go without the benefits that could come from taxation from the Fair? Had the Fair paid in the past, property owners in this town may have enjoyed a lower tax rate.

The advertisement goes on to state all of the things that the Fair does in providing meeting places and so forth throughout the year. This is fine and the board is to be commended for it. They also state that "the York Fair closes and locks their gates after fair and allows none to use the grounds or building until next fair."

This it a bit misleading for I have before me a June issue of Poultry Press in which a news article tells of the meeting of the York County Fancier Show to be held on October 30-31 of this year "at the beautiful York Fairgrounds in York, Pa."

It may be necessary to spend taxpayers money to collect this real estate tax because the members of the Fair Board, over the individual signature of the elected officers, intends to carry this issue into the Court or Courts of the Commonwealth.

All we ask it that the Fair Board abide by the Act of General Assembly and contribute their share of real estate taxes.

After all, the taxpayers of Bloomsburg furnish the Fair with fire and police protection all year around. For years they swept the grounds at no cost to the association and during the week of fair provide fire fighting equipment on the grounds. The extra police bill to handle traffic into and out of town the week of Fair runs into hundreds of dollars annually.

If the Association receives the same benefits as you property owners then is there any reason why they should not pay taxes the same as you do, especially when a state law says they should and their Charter does not say they shouldn't.

Sincerely,
Joseph C. Conner
President of Town Council

Says Directors Never Said Fair Exempt Of Tax

6/9/59

Mordan Says Fairs Paying Real Estate Tax Do Not Pay Amusement Levy

The directors of the Bloomsburg Fair never made a statement they were exempt from taxes, Maynard P. Mordan, president of the association said yesterday, but did point out they are paying more taxes and giving more local benefits than many of the fairs situated in large cities.

He asserted those fairs paying real estate taxes do not pay amusement taxes and declared the local board is going to question the validity of both real estate and amusement taxes.

Mordan's statement follows:

"The Bloomsburg Fair directors in no way made a statement that the Fair was exempt from taxes, real estate or otherwise. They wanted to point out that we are already paying more taxes and giving more local benefits than many of the fairs situated in large cities. Also those fairs that pay real estate taxes do not pay amusement tax. We certainly are going to question the validity of both real estate and amusement taxes.

"We did assure our membership that we are going to adhere to the confines of our charter, whatever the authentic ruling of the above subject may be, after more than 104 years of operation."

School Board States Stand On Fair Taxes

Is Prepared To Take Legal Action, If Necessary, In Dispute

Bloomsburg School Board by formal resolution, last night reaffirmed its position in seeking that properties of Bloomsburg Fair Association be removed from tax exoneration lists and ordered its solicitor to examine the tax records to ascertain if there are others on the exoneration lists that should be on the taxable rolls.

The tax lists referred to are records filed in the office of the county chief assessor. The text of the resolution, approved unanimously, follows:

"Inasmuch as the directors of the Bloomsburg Fair Association have made a public issue of the recent action of the Bloomsburg board of education's request to the County Commissioners and the Town Council, we would like to state the position of the Bloomsburg Board of Education.

"1. The act of May 23, 1943, P. L. 571, of the Pennsylvania State Legislature, specifically lists those properties by classifications which may be exempt from taxation.

"2. There is no exemption listed for Fair property by classification.

"3. Accordingly, we feel it is our duty to place the property of the Bloomsburg Fair Association on the tax roles.

"4. In view of the rapidly increased costs of education in Pennsylvania as mandated by the Pennsylvania State Legislature, and with greater shifting of the tax burden by the state to local taxing authorities, we feel we must seek every legal means to keep the tax load of the Bloomsburg taxpayers as low as possible.

"Accordingly, if necessary, and if forced by the Board of Directors of the Bloomsburg Fair Association we will take all legal means and with possible legal expense to follow through with the action taken at our board meeting on Monday, May 11, 1959."

Investigate Heating

In other action, the board requested the Bloomsburg School Authority to investigate possibility of installing an oil or gas heating

TOWN SCHOOL BOARD STATES ITS POSITION

(Continued from Page One)

system at the Memorial Elementary School. The building is currently heated by hand-fired, coal boilers. The board publicly commended the Authority members for their work in Bloomsburg's school building program in which thousands of dollars have been saved.

The Farmers National Bank was named depository and the local board approved the joint budget. The latter will be presented before the jointure at its meeting tonight at Beaver.

Ask County To Take Fair Off Of Exoneration

6/16/59

Council Action Unanimous Concerning Realty Of Fair Association

ACTION ON MATTER NOW UP TO COUNTY

Letters Set Forth Reading, Allentown Pay Realty, Amusement Taxes

Bloomsburg council last night unanimously voted to request the county commissioners to remove Fair Association properties from real estate tax exoneration.

The action stemmed from formal letter from Bloomsburg School Board seeking council to join in the request.

Council's action leaves the controversial subject solely in the hands of the commissioners.

Joseph C. Conner, following reading of the school board request, briefed members of council on the background of the matter. He noted that in the last public communication, the Fair took the position it did not feel it was right to pay both amusement and real estate taxes and that other Fairs did not do so.

Some Pay Both Taxes

Conner read letters sent to the secretary, Paul D. Jacobs, which showed Reading Fair paid amusement tax of over $10,000 to the township school district plus real estate levy and Allentown paid over $10,000 in amusement levy plus real state tax. York Fair pays real state tax. York has no amusement tax, but this has been considered on several occasions.

Conner advised council the solicitor had investigated the matter and it was the solicitor's opinion the Fair was subject to taxation. He told council they could drop the issue or request action. Conner replied he felt council could face possible surcharge if it failed to act on the matter since it had been brought to public attention.

Storm Sewers

Council tabled proposals of three engineering firms for plans for a storm sewer system pending legal study. Albright and Friel, Philadelphia, offered a three-part program in which it would charge $5000 for preliminary planning necessary for an application for federal funds. Charges for actual preparation of plans and general supervision of construction would be on a percentage basis which would charge as much as ten per cent for a $25,000 project to 3.6 per cent for $300,000.

...than competitive wagons, including optional equipment. Yet this is the most spacious ...Today, it would charge
UP TO $200 LESS

TERRIFIC SAVINGS
Now we can put you in this bright and breezy Park Lane for much, much less than you'd pay for competitive cars.

ASK COUNTY TO TAKE FAIR OFF EXONERATION

(Continued From Page One)

pool was reported, as was an agreement with the Sunshine Laundry for a drainage ditch.

Okay Sign

An advertising sign for Ronald Hileman, West Main street, was approved if installation is made in accordance with plan submitted last night. A previously-erected sign was removed. Aerial photos taken in the process of the tax equalization program were ordered by council.

Agent John Macdonald will be contacted in regard to insurance on Officers Doyle Crawford and Funda Shellenberger, but indications are polices will be cashed and the proceeds placed in the police pension fund. Request for reduction of taxes for John A. and Thelma E. Shuman for property torn down May 1 was deferred. It was believed the request should have been addressed to the county assessor's office or the local assessor.

Plans to vacate a portion of Anthony avenue have been delayed to permit the Gas Company to contact abutting property owners in regard to a gas line in the area.

A meeting with a state traffic engineer will be held June 24 concerning Main street traffic lights. Permission for taking a fire truck to the State Association convention on October 3 was deferred pending discussion with William Krum, fire board president. That will be the last day of Fair and four trucks are necessary there, leaving only two trucks for immediate town protection. New welcome signs are to be erected on town approaches.

Harris, Henry and Potter, Inc., submitted alternative preliminary planning costs of $3,600 and $4,200 depending on whether "photogeonetric" technique was used in the planning.

Third Street Parking

Council approved a plan in which a special officer will be hired to poll residents of Third street from East street to Murray avenue, (west of the Methodist Church) to determine if they desire metered parking, two-hour signs, or to leave the street as is. Complaints of varied nature has been received from the residents, stemming from the increased parking of cars there as result of the Pine avenue parking lot development.

Council voted to negotiate a one-year lease with the Episcopal Church for the parking lot there for $100 a month with a 90-day clause in which either party may give notice of termination. Past lease was for ten years.

Buy Roller

A one-ton roller was ordered from W. M. Dipple, Inc., Hazleton, at a low bid of $910. There were two other bidders.

Lewis Cowley was informed an alley in his vicinity was on the summer oiling program. Bills totalling $11,135 were ordered paid and fixed charges payroll of about $5,000 sent the total expenditure to $16,135. Liquid fuel tax receipts of $2,123 and $2,029 other income reduced the cost to a deficit of $11,934. A temporary loan of $12,000 was ordered negotiated and four temporary loans totaling $52,500 were ordered renewed.

A bill of $14,199, due Clair Hock for the Market street road construction was ordered paid on approval of the state and town engineers. Edward Fisher, tax collector, was exonerated from collection of $3,505 in personal taxes on accounts where the taxpayer was deceased, removed doubly-assessed and such. He was named delinquent tax collector for some $1750 due from residents who sought no exoneration but have not yet paid on their taxes. His commission was set at five per cent. There was some discussion of publishing the names of such delinquents. The matter was referred to the finance committee.

Water Condition

A water condition was reported to have developed at the rear of the library as result of construction of a property wall by Elmer R. Beers. The matter was deferred pending legal advice.

It was reported at the last special meeting, order had been sent to the Water Company calling its attention to the necessity of obtaning permits for excavation of town streets. Consideration of permit issuance gave rise to informal discussion a central agency to handle such matters. A majority of councilmen informally expressed approval of the suggestion. In the background for years has been consideration of a town manager or similar plan.

County Directs Study Property Levy Upon Fair

Commissioners Direct Two Counsel Contact Those Of Town, School

ACTION ON STUDY IS UNANIMOUS

6/17/59

Report It Is To Be Made At Request Of Town Taxing Bodies

The Columbia County Commissioners yesterday by unanimous action directed their solicitors to make a complete study concerning the placing of the real estate of the Columbia County Fair Association on the tax rolls in answer to a request by the Bloomsburg school board and council.

The motion was made by John M. Evans, president of the board, and seconded by Floyd Aten. Henry Buck, Republican minority member, also voted for the motion.

It directed that J. Atlee Cryder, solicitor for the Institution District, and Miss Harriet E. Bailey, solicitor for the county, make the study and they were advised to meet with the solicitors of the town and school district and thoroughly discuss the procedures involved.

The motion was made and passed after only a brief discussion of the matter. It was mentioned that some report may be made to the board Saturday.

The matter of taxing the real estate of the Fair Association was first brought up by the local school board. It has been con-



Says Fair Not Exempt Of Tax Under Charter

6/8/59

Conner Says Tax Bodies Of Town Have No Other Course To Take

ASSERTS OTHERS IN 'BIG 4' PAY

Points Out Amusement Tax Is Paid By Patrons At Exposition

Joseph C. Conner, president of Bloomsburg Council, in reply to a statement of the officials of the Bloomsburg Fair Association regarding the payment of town, school and county tax, asserts that counsel for town and school district do not find the charter exempts the Fair Association from payment of real estate tax, and asserts the local taxing bodies have no other course to follow but to levy taxes. He asserts state law concerning exemption from real estate does not list fair associations as exempt.

His statement says that inquiry has brought the information that York, Reading and Allentown fairs pay real estate taxes, and asserts that the tax which comes to the town from the Fair at the present is amusement tax which is paid by the patrons. Mention is also made of the services which the town provides the Fair Association.

Conner's statement follows:

Conner's Statement

To the Taxpayers of the Town of Bloomsburg:

Because the regular meeting of the Town Council of the Town of Bloomsburg has been, of necessity, postponed from this evening until next Monday evening, due to the absence from town of several of its members, I feel it my responsibility, as President of Town Council, to answer the advertisement of the Bloomsburg Fair Board which appeared on page fourteen of the issue of Saturday, the sixth of June, concerning the matter of real estate taxes.

At the May meeting of the Bloomsburg School Board it was unanimously approved that the real estate belonging to the Fair Association be removed from the exoneration list and that it be placed on the tax rolls. The School Board stated it was asking both the Town Council and the Board of County Commissioners to follow this example.

Only One Course To Follow

May I take this opportunity to further explain to you why the School Board took this step and why the Town Council and County Commissioners have no other recourse but to follow?

The State law concerning exemption from real estate taxation lists the owners of real estate who are exempt from taxation in Pennsylvania.

Fair association are not among those exempted. Therefore it is the duty of local taxing bodies to assess and collect this tax.

The Fair Board states that it is going to "hold to the Charter," meaning, of course, the charter under which the association was created. May I inform the taxpayers that both the attorney for the town and the attorney for the school have examined this charter and can find nothing in it which exempts the Fair from payment of real estate taxes.

The Fair Board is trying to foist onto the owners of Bloomsburg real estate the idea that they have dug deep into their treasury in order to pay into the town $132,763.13 in amusement taxes over a period of years.

Patrons Pays Amusement Tax

May I clarify this by saying that under the terms of the Amusement Tax ordinance the Fair Association collects an admission tax of ten per cent, based on each admission charge. The amount of tax thus collected is not paid by the Fair Association but by the patron as he enters

(Continued on Page Ten)

AYS FAIR IS NOT EXEMPT BY CHARTER

(Continued from Page One)

the grounds or grandstand. This money never belongs to the Association but is only collected by it for the Town.

The advertisement also tends to infer that Paul D. Jacobs, secretary of the town, took the leading steps in this matter because a letter showing the amount of tax paid by the York Fair, and included in the advertisement, is addressed to him. For the information of the Fair Board Paul D. Jacobs acted only in the capacity of secretary and when this matter was first considered he was instructed by me to find out the taxing situation at not only York, but also at Reading and Allentown, the three fairs, along with Bloomsburg, that make up the "big four" in Pennsylvania.

Says Other Fairs Pay Taxes

I'm sure the taxpayers will be happy to know that all of these fairs are assessed and pay real estate taxes the same as any individual or industry.

Why then should Bloomsburg go without the benefits that could come from taxation from the Fair? Had the Fair paid in the past, property owners in this town may have enjoyed a lower tax rate.

The advertisement goes on to state all of the things that the Fair does in providing meeting places and so forth throughout the year. This is fine and the board is to be commended for it. They also state that "the York Fair closes and locks their gates after fair and allows none to use the grounds or building until next fair."

This it a bit misleading for I have before me a June issue of Poultry Press in which a news article tells of the meeting of the York County Fancier Show to be held on October 30-31 of this year "at the beautiful York Fairgrounds in York, Pa."

It may be necessary to spend taxpayers money to collect this real estate tax because the members of the Fair Board, over the individual signature of the elected officers, intends to carry this issue into the Court or Courts of the Commonwealth.

All we ask it that the Fair Board abide by the Act of General Assembly and contribute their share of real estate taxes.

After all, the taxpayers of Bloomsburg furnish the Fair with fire and police protection all year around. For years they swept the grounds at no cost to the association and during the week of fair provide fire fighting equipment on the grounds. The extra police bill to handle traffic into and out of town the week of Fair runs into hundreds of dollars annually.

If the Association receives the same benefits as you property owners then is there any reason why they should not pay taxes the same as you do, especially when a state law says they should and their Charter does not say they shouldn't.

Sincerely,
Joseph C. Conner
President of Town Council

Says Directors Never Said Fair Exempt Of Tax

6/9/59

Mordan Says Fairs Paying Real Estate Tax Do Not Pay Amusement Levy

The directors of the Bloomsburg Fair never made a statement they were exempt from taxes, Maynard P. Mordan, president of the association said yesterday, but did point out they are paying more taxes and giving more local benefits than many of the fairs situated in large cities.

He asserted those fairs paying real estate taxes do not pay amusement taxes and declared the local board is going to question the validity of both real estate and amusement taxes.

Mordan's statement follows:

"The Bloomsburg Fair directors in no way made a statement that the Fair was exempt from taxes, real estate or otherwise. They wanted to point out that we are already paying more taxes and giving more local benefits than many of the fairs situated in large cities. Also those fairs that pay real estate taxes do not pay amusement tax. We certainly are going to question the validity of both real estate and amusement taxes.

"We did assure our membership that we are going to adhere to the confines of our charter, whatever the authentic ruling of the above subject may be, after more than 104 years of operation."

School Board States Stand On Fair Taxes

Is Prepared To Take Legal Action, If Necessary, In Dispute

Bloomsburg School Board by formal resolution, last night reaffirmed its position in seeking that properties of Bloomsburg Fair Association be removed from tax exoneration lists and ordered its solicitor to examine the tax records to ascertain if there are others on the exoneration lists that should be on the taxable rolls.

The tax lists referred to are records filed in the office of the county chief assessor. The text of the resolution, approved unanimously, follows:

"Inasmuch as the directors of the Bloomsburg Fair Association have made a public issue of the recent action of the Bloomsburg board of education's request to the County Commissioners and the Town Council, we would like to state the position of the Bloomsburg Board of Education.

"1. The act of May 23, 1943, P. L. 571, of the Pennsylvania State Legislature, specifically lists those properties by classifications which may be exempt from taxation.

"2. There is no exemption listed for Fair property by classification.

"3. Accordingly, we feel it is our duty to place the property of the Bloomsburg Fair Association on the tax roles.

"4. In view of the rapidly increased costs of education in Pennsylvania as mandated by the Pennsylvania State Legislature, and with greater shifting of the tax burden by the state to local taxing authorities, we feel we must seek every legal means to keep the tax load of the Bloomsburg taxpayers as low as possible.

"Accordingly, if necessary, and if forced by the Board of Directors of the Bloomsburg Fair Association we will take all legal means and with possible legal expense to follow through with the action taken at our board meeting on Monday, May 11, 1959."

Investigate Heating

In other action, the board requested the Bloomsburg School Authority to investigate possibility of installing an oil or gas heating

TOWN SCHOOL BOARD STATES ITS POSITION

(Continued from Page One)

system at the Memorial Elementary School. The building is currently heated by hand-fired, coal boilers. The board publicly commended the Authority members for their work in Bloomsburg's school building program in which thousands of dollars have been saved.

The Farmers National Bank was named depository and the local board approved the joint budget. The latter will be presented before the jointure at its meeting tonight at Beaver.

Ask County To Take Fair Off Of Exoneration

6/16/59

Council Action Unanimous Concerning Realty Of Fair Association

ACTION ON MATTER NOW UP TO COUNTY

Letters Set Forth Reading, Allentown Pay Realty, Amusement Taxes

Bloomsburg council last night unanimously voted to request the county commissioners to remove Fair Association properties from real estate tax exoneration.

The action stemmed from formal letter from Bloomsburg School Board seeking council to join in the request.

Council's action leaves the controversial subject solely in the hands of the commissioners.

Joseph C. Conner, following reading of the school board request, briefed members of council on the background of the matter. He noted that in the last public communication, the Fair took the position it did not feel it was right to pay both amusement and real estate taxes and that other Fairs did not do so.

Some Pay Both Taxes

Conner read letters sent to the secretary, Paul D. Jacobs, which showed Reading Fair paid amusement tax of over $10,000 to the township school district plus real estate levy and Allentown paid over $10,000 in amusement levy plus real state tax. York Fair pays real state tax. York has no amusement tax, but this has been considered on several occasions.

Conner advised council the solicitor had investigated the matter and it was the solicitor's opinion the Fair was subject to taxation. He told council they could drop the issue or request action. Conner replied he felt council could face possible surcharge if it failed to act on the matter since it had been brought to public attention.

Storm Sewers

Council tabled proposals of three engineering firms for plans for a storm sewer system pendng legal study. Albright and Friel, Philadelphia, offered a three-part program in which it would charge $5000 for preliminary planning necessary for an application for federal funds. Charges for actual preparation of plans and general supervision of construction would be on a percentage basis which would charge as much as ten per cent for a $25,000 project to 3.6 per cent for $300,000.

Michael Baker Jr. would charge $2600 for preliminary planning. Further costs were not outlined.

Gannet, Fleming, Corddry and Carpenter outlined a charge of $6500 for preliminary planning and a sliding percentage scale beginning at 4.9 per cent for general construction under $100,000 plus 2.4 per cent for inspection.

Need More Access

Robert Patterson and Chief Clair Collins will investigate possible parking restriction about the Winona Fire Hall. It was reported a fire truck caught a new car leaving the hall one day, and on another occasion scraped the truck on a building. Approval of grants of $9,000 from the state and $4,000 in county aid for the Market street project which was issued. James Ralston indicated a fence may be placed around the dump to prevent recurrence of a nuisance fire there a short time ago.

The civil service committee was instructed to order an examinaton for a new patrolman. Receipt of $3800 from the swimming

(Continued on Page Nine)

School Board States Stand On Fair Taxes

6/9/59

Is Prepared To Take Legal Action, If Necessary, In Dispute

Bloomsburg School Board by formal resolution, last night reaffirmed its position in seeking that properties of Bloomsburg Fair Association be removed from tax exoneration lists and ordered its solicitor to examine the tax records to ascertain if there are others on the exoneration lists that should be on the taxable rolls.

The tax lists referred to are records filed in the office of the county chief assessor. The text of the resolution, approved unanimously, follows:

"Inasmuch as the directors of the Bloomsburg Fair Association have made a public issue of the recent action of the Bloomsburg board of education's request to the County Commissioners and the Town Council, we would like to state the position of the Bloomsburg Board of Education.

"1. The act of May 23, 1943, P. L. 571, of the Pennsylvania State Legislature, specifically lists those properties by classifications which may be exempt from taxation.

"2. There is no exemption listed for Fair property by classification.

"3. Accordingly, we feel it is our duty to place the property of the Bloomsburg Fair Association on the tax roles.

"4. In view of the rapidly increased costs of education in Pennsylvania as mandated by the Pennsylvania State Legislature, and with greater shifting of the tax burden by the state to local taxing authorities, we feel we must seek every legal means to keep the tax load of the Bloomsburg taxpayers as low as possible.

"Accordingly, if necessary, and if forced by the Board of Directors of the Bloomsburg Fair Association we will take all legal means and with possible legal expense to follow through with the action taken at our board meeting on Monday, May 11, 1959."

Investigate Heating

In other action, the board requested the Bloomsburg School Authority to investigate possibility of installing an oil or gas heating

TOWN SCHOOL BOARD STATES ITS POSITION

(Continued from Page One)

system at the Memorial Elementary School. The building is currently heated by hand-fired, coal boilers. The board publicly commended the Authority members for their work in Bloomsburg's school building program in which thousands of dollars have been saved.

The Farmers National Bank was named depository and the local board approved the joint budget. The latter will be presented before the jointure at its meeting tonight at Beaver.

Ask County To Take Fair Off Of Exoneration

6/16/59

Council Action Unanimous Concerning Realty Of Fair Association

ACTION ON MATTER NOW UP TO COUNTY

Letters Set Forth Reading, Allentown Pay Realty, Amusement Taxes

Bloomsburg council last night unanimously voted to request the county commissioners to remove Fair Association properties from real estate tax exoneration.

The action stemmed from formal letter from Bloomsburg School Board seeking council to join in the request.

Council's action leaves the controversial subject solely in the hands of the commissioners.

Joseph C. Conner, following reading of the school board request, briefed members of council on the background of the matter. He noted that in the last public communication, the Fair took the position it did not feel it was right to pay both amusement and real estate taxes and that other Fairs did not do so.

Some Pay Both Taxes

Conner read letters sent to the secretary, Paul D. Jacobs, which showed Reading Fair paid amusement tax of over $10,000 to the township school district plus real estate levy and Allentown paid over $10,000 in amusement levy plus real state tax. York Fair pays real state tax. York has no amusement tax, but this has been considered on several occasions.

Conner advised council the solicitor had investigated the matter and it was the solicitor's opinion the Fair was subject to taxation. He told council they could drop the issue or request action. Conner replied he felt council could face possible surcharge if it failed to act on the matter since it had been brought to public attention.

Storm Sewers

Council tabled proposals of three engineering firms for plans for a storm sewer system pendng legal study. Albright and Friel, Philadelphia, offered a three-part program in which it would charge $5000 for preliminary planning necessary for an application for federal funds. Charges for actual preparation of plans and general supervision of construction would be on a percentage basis which would charge as much as ten per cent for a $25,000 project to 3.6 per cent for $300,000.

Michael Baker Jr. would charge $2600 for preliminary planning. Further costs were not outlined.

Gannet, Fleming, Corddry and Carpenter outlined a charge of $6500 for preliminary planning and a sliding percentage scale beginning at 4.9 per cent for general construction under $100,000 plus 2.4 per cent for inspection.

Need More Access

Robert Patterson and Chief Clair Collins will investigate possible parking restriction about the Winona Fire Hall. It was reported a fire truck caught a new car leaving the hall one day, and on another occasion scraped the truck on a building. Approval of grants of $9,000 from the state and $4,000 in county aid for the Market street project which was issued. James Ralston indicated a fence may be placed around the dump to prevent recurrence of a nuisance fire there a short time ago.

The civil service committee was instructed to order an examinaton for a new patrolman. Receipt of $3800 from the swimming

(Continued on Page Nine)

ASK COUNTY TO TAKE FAIR OFF EXONERATION

(Continued From Page One)

pool was reported, as was an agreement with the Sunshine Laundry for a drainage ditch.

Okay Sign

An advertising sign for Ronald Hileman, West Main street, was approved if installation is made in accordance wth plan submitted last night. A previously-erected sign was removed. Aerial photos taken in the process of the tax equalization program were ordered by council.

Agent John Macdonald will be contacted in regard to insurance on Officers Doyle Crawford and Funda Shellenberger, but indicatons are polices will be cashed and the proceeds placed in the police pension fund. Request for reduction of taxes for John A. and Thelma E. Shuman for property torn down May 1 was deferred. It was believed the request should have been addressed to the county assessor's office or the local assessor.

Plans to vacate a portion of Anthony avenue have been delayed to permit the Gas Company to contact abutting property owners in regard to a gas line in the area.

A meeting with a state traffic engineer will be held June 24 concerning Main street traffic lights. Permission for taking a fire truck to the State Association convention on October 3 was deferred pending discussion with William Krum, fire board president. That will be the last day of Fair and four trucks are necessary there, leaving only two trucks for immediate town protection. New welcome signs are to be erected on town approaches.

Harris, Henry and Potter, Inc., submitted alternative preliminary planning costs of $3,600 and $4,200 depending on whether "photogeonetric" technique was used in the planning.

Third Street Parking

Council approved a plan in which a special officer will be hired to poll residents of Third street from East street to Murray avenue, (west of the Methodist Church) to determine if they desire metered parking, two-hour signs, or to leave the street as is. Complaints of varied nature has been received from the residents, stemming from the increased parking of cars there as result of the Pine avenue parking lot development.

Council voted to negotiate a one-year lease with the Episcopal Church for the parking lot there for $100 a month with a 90-day clause in which either party may give notice of termination. Past lease was for ten years.

Buy Roller

A one-ton roller was ordered from W. M. Dipple, Inc., Hazleton, at a low bid of $910. There were two other bidders.

Lewis Cowley was informed an alley in his vicinity was on the summer oiling program. Bills totalling $11,135 were ordered paid and fixed charges payroll of about $5,000 sent the total expenditure to $16,135. Liquid fuel tax receipts of $2,123 and $2,029 other income reduced the cost to a deficit of $11,934. A temporary loan of $12,000 was ordered negotiated and four temporary loans totaling $52,500 were ordered renewed.

A bill of $14,199, due Clair Hock for the Market street road construction was ordered paid on approval of the state and town engineers. Edward Fisher, tax collector, was exonerated from collection of $3,505 in personal taxes on accounts where the taxpayer was deceased, removed doubly-assessed and such. He was named delinquent tax collector for some $1750 due from residents who sought no exoneration but have not yet paid on their taxes. His commission was set at five per cent. There was some discussion of publishing the names of such delinquents. The matter was referred to the fnance committee.

Water Condition

A water condition was reported to have developed at the rear of the library as result of construction of a property wall by Elmer R. Beers. The matter was deferred pending legal advice.

It was reported at the last special meeting, order had been sent to the Water Company calling its attention to the necessity of obtaning permits for excavation of town streets. Consideration of permit issuance gave rise to informal discussion a central agency to handle such matters. A majority of councilmen informally expressed approval of the suggestion. In the background for years has been consideration of a town manager or similar plan.

County Directs Study Property Levy Upon Fair

Commissioners Direct Two Counsel Contact Those Of Town, School

ACTION ON STUDY IS UNANIMOUS

6/17/59

Report It Is To Be Made At Request Of Town Taxing Bodies

The Columbia County Commissioners yesterday by unanimous action directed their solicitors to make a complete study concerning the placing of the real estate of the Columbia County Fair Association on the tax rolls in answer to a request by the Bloomsburg school board and council.

The motion was made by John M. Evans, president of the board, and seconded by Floyd Aten. Henry Buck, Republican minority member, also voted for the motion.

It directed that J. Atlee Cryder, solicitor for the Institution District, and Miss Harriet E. Bailey, solicitor for the county, make the study and they were advised to meet with the solicitors of the town and school district and thoroughly discuss the procedures involved.

The motion was made and passed after only a brief discussion of the matter. It was mentioned that some report may be made to the board Saturday.

The matter of taxing the real estate of the Fair Association was first brought up by the local school board. It has been considerably in the news since that time.

Town Staying Within Budget

This Is Shown In Reports Of First Five Months Of Operation

Approaching the halfway mark, the town of Bloomsburg is operating well within its budget, the monthly statement of distribution of expenses showed at council meeting this week.

At the end of May, after five months of operation, the town had an unexpended "budget" balance of $152,534 from the total fiscal estimate of $234,552. Total expenditures were listed at $82,018 plus $4,621 in reimbursement transfer to the general fund and $5,301 for firemen's relief, raising the total cost to $89,941.

Departmental breakdown, showing total appropriation and unexpended balance, in that order, follows:

Administration, $12,500—$7,247; tax collection, $5,600—$5,271; town buildings, $4,700—$2,480; police protection, $48,000—$28,058; fire protection, $13,500—$7,012; board of health, $1,200—$708; sanitary sewers, $6,000—$4,313; comfort station, $1,200—$759.

Rubbish collection, $3,250—$1,864; streets and bridges, $54,500—$41,870; street lighting, $22,500 — $12,933; public library, $2,700—$1,575; parks, $4,000—$2,879; parking lot rentals, $24,976—$12,611; debt service, $2,626—$1,497; swimming pool rental, $3,800—$1,900; payment on debt, $14,000—$14,000

Miscellaneous: Insurance, $5,510 — $2,762; animal shelter, $360—$210; telephone, $1,198—$634; record costs, $75 — $75; Christmas lighting, $300 — $300; unforseen items, $1,070—$982; social security, $985—$587.

Elect Mordan To Head Fair Another Term

1/18/60

Election Results Of Fair Meeting

The results of Saturday's election of the Columbia County Fair Association:

President — M. D. Mordan, 597; Paul D. Jacobs, 498.

Superintendent of Flower Show — James C. Stradling, 719; Clinton A. Kressler, 369.

Superintendent of Ticket Collectors — L. A. (Pat) Zimmer, 621; A. Hower Kitchen, 272; R. Jay Rhodomoyer, 198.

Secretary—J. Howard Deily, 933.

Superintendent of Grandstand — Cortez C. Hartman, 932.

Superintendent of Livestock — J. Fred Giger, 818.

Auditors, three elected — H. Max Pennington, 935; J. Harold McMahan, 803; G. Edward Deily, 691; Arthur C. Giger, 554.

All elected Saturday were named for two-year terms except the auditors who are elected annually.

No Changes In Board Made At Brisk Election

Fair's Position Is To Pay Taxes When Law Says It Must

All Bloomsburg Fair officials who were seeking re-election were named at the annual election Saturday of the Columbia County Fair Association and at a breif but fast moving hour and a quarter meeting in the afternoon several actions were taken and several positions clarified.

There were 1,102 votes cast. There are 1,793 members. It was one of the heaveist votes in some years but is not believed to be a record.

Principal interest centered in the naming of the president with Maynard P. Mordan winning by a margin of ninety-nine votes over Paul D. Jacobs, former president.

There were no real close battles for the contested positions but in other contests the decisions were by larger margins.

Actions At Meeting

The membership was told that the Fair officials stood to do what the law says with regard to paying taxes and were empowered to process an appeal if there is an assessment placed on real estate.

It passed an amendment doing away with elections in years when there are no contests and directed the officers to prepare an amendment, for action next year, to create the office of race secretary with provisions similar to those for superintendencies of departments.

The association directed the Fair lavatories be manned by help secured and paid for by the Fair and that if local help is not available other help be secured. Last year the lavatory concession was rented and those in charge collected tips.

With regard to pari-mutual betting for harness racing, legalized under recently enacted law, it was stated that a board other than the Fair officials would probably have to operate such a program if it were staged here, and that the association has on its minutes a provision that no part of the Fair Grounds may be sold or leased without that decision being made by the membership.

The salaries of officers will remain the same as last year and are: President, $1,000, and $300 ad-

(Continued on Page Seven)

Among 1,102 Who Voted At Fair Election



Maurice Whitner (left) and W. McK. Reber Jr. (second from left) are shown as they cast ballots at the County Fair election here Saturday. (Morning Press Photo)

REELECT MORDAN AS PRESIDENT OF FAIR

(Continued From Page One)

ditional if he directs the Fair Stakes; secretary, $1,000; superintendent of concessions, treasurer, superintendent of grandstand, $1,250 each; all other superintendents $800. All salaries are annual.

Approve Amendment

The meeting, the best attended in some years and with a number standing, got off on time and moved rapidly. Aiding in the dispatch with which the session was handled was the dispensing with the reading of the itemized reports of the treasurer, O. E. Shipman, for 1958, when no session was held for lack of a quorum.

He spoke of awards made at the NEPA show in Tunkhannock and at the State Farm Show and felt the Fair is doing well in regard to awarding young showers who place stock at the Fair. The awards of $40 and down were not listed in the catalogue.

Taxation

With regard to the association paying a tax on real estate Mordan asserted "if the law says we must pay we will pay but if it says we need not pay then we cannot pay."

He added the members of the Bloomsburg school board and council asserted that if the Fair real estate is taxable and if not taxed these local bodies could be surcharged. The Fair board, he added, faces the same obligation and if it pays when it does not have to do so under law then the members could be surcharged.

It was mentioned that the matter of paying amusement tax to the town on gate admissions had been questioned in some quarters but it was explained that in the past the Fair took no exception. Then, it was pointed out by the president, in the spring came reports that town was going to tax the Fair realty after 104 years.

It was mentioned the grounds are used for examination of school buses, for school driving classes, for the wool growers' pool and other things. Mordan added "but it is what the law says that we will do." He said that if the civic leadership had come to the board it would have been glad to tell those [illegible]

ing with regard to Wayne County Fair at Honesdale that the fair there could not tax the front gate. It was pointed out amusement tax is paid here for grandstand entertainment and other amusements.

Miss Harriet Bailey brought up the question of whether, if the Fair's realty is assessed, the board has the right to process an appeal. W. Clair Hidlay and H. R. Learn made a motion the board be empowered to handle the matter in such a circumstance and it was passed by the association.

Lavatory Operation

With regard to the lavatory operation during the past year there was considerable discussion. Prior to the comments on the subject, Mordan observed that some mistakes had been made in Fair operation but observed that if no mistakes are made then nothing is attempted or accomplished.

It was set forth that twice during the 1958 Fair, when the association paid the help, the exposition was cited for unclean toilets. During the past Fair $600 was paid to the association for the privilege and the operators also provided tissue. In 1958 when the Fair provided the help it cost $489.25 and $226.73 and cost of tissue. Last year no plumbing service was needed during the fair. It was mentioned that it is difficult to get help to operate toilets.

Mr. Colner, of the Williamsport area, said that under the plan used in 1959 the help was not always courteous. He said a hundred must have spoken to him on the subject. He advocated the Fair pay the help and that there be no practice of tipping for use of the facility.

Mordan spoke of the difficulty to get help and, when it is secured, it has been the experience that some would leave their posts [illegible]

E. Atherton, Catawissa, said ing out the facilities to thos asked tips had brought al sanitary problem for he sai dren often went to places the grounds to relieve them He said he did not think th needs the money of boys at for use of the lavatories.

O. E. Shipman said the r been eight dollars a day w Fair employed such help said only one association r worked in such a job in 1 wanted to know what the of the association would be er than white help was em Mordan observed that op of the toilets last year ha instructed not to request children, but many in the said this had been done.

On motion of Colner and A. McKelvey it was decide back to the system of ha association operate the to local help is not obtainabl help it to be secured.

One observation was m during a year when the paid the attendants, one he earned more from tips t salary and no one seemed the answer of how to breal untary tipping although pointed out that at York signs in the lavatories stat tively no tipping." Charl man said that while there to be no one about the Y tories they are always cle

A request was made places to rest while vis Fair and Mordan said the has several such places board plans to have more. He expressed thanks to the Boy Scouts, police and others who helped to make the Fair a success.

Complaint was made that the industrial building had been exceptionally warm during part of the Fair and George Pugh explained that main building has no ventilation by use of sky lights but said a facility had been discussed.

Millard Ent, town, said a bigger dog show building was necessary and he was told there are plans to provide a larger building.

Howard Shaffer made a motion that all employes during Fair week get an increase of two dollars per day. There was no second to the

$38,000 Bill Paid; Re-F

Around $38,000 in bills, including over $18,000 for teachers' retirement, were ordered paid by Bloomsburg Jointure at its January meeting.

With only $5,216 left in the treasury as of January 1 and a payroll of around $55,000 to meet, Bloomsburg advanced $130,000 and Beaver and Hemlock completed their quarterly payments of $8,695 and $6,898, to re-prime the financial pump.

In separate action, Bloomsburg paid $54,000 rental on its elementary building.

Bills ordered paid were:

Local

The Morning Press, $14.40; J. Claire Patterson, $30.20; Bloomsburg Eelmentary School, $18.90; Creasy & Wells, $141.22; Claster's, $24.86; Hartzell Chevrolet-Cadillac, Inc., $34.03; Laura Hartzell, $48.75; Lycoming Linen Supply, $5.10; McDowell Oil Service, $6.30; Welliver Auto Parts Co., $2.89; H. B. Sharpless Estate, $36.57. Western Auto Asso Store, $79.40; Mary Claus, $50.00; Marlin R. Bollinger, $23.97; Bart Pursel, $33.40; Jackson H. Keller, $140.00.

Willard Schrader, $430.00; R. H. Kase, $470.00; Kocher Coal Co., $19.35; Bloomsburg Water Co., $291.97; P. P. & L. Co., $981.42; Scranton S-B Water Service, $46.65; E. R. Beers, $57.94; Joseph C. Neibert, $3.40; Sunshine Laundry, $7.56; Kressler's Gulf Service, [illegible]; Bell Telephone Co. of Pa., $27.00; Bell [illegible]

Appliances 24a

FREEZER, 17 cu. ft. R. C. A. Whirlpool chest type, 12 cu. ft. refrigerator, Whirger washer. R. C. A. Stereo console, all floor samples. Avery's Furniture, Millville. GL 8-6491. 1-12-6t 24a

MAGIC CHEF combination coal and gas stove. Cheap. Dial ST 4-2794. 1-15-3t 24a

Musical Instruments 28

ALL type musical instruments, accessories, sheet music, books, methods, at discount prices. Also records, repair work. Accordion and Guitar lessons given at your home. Instruments loaned for trial lessons. Collins Music Store, 1101 Holly Drive, Berwick. PL 9-8471. Free delivery. Extra discounts to teachers. 1-8-30t 28

Pets—All Kinds 29

FRENCH POODLES, 2 pedigreed and registered, genuine miniature black, 7 weeks old. Call ST 4-3306. 34 W. Main st., Bloomsburg. 1-18-3t 29

PUPPIES, Boston terrier, can be registered. Call BR 5-3837 after 5 P.M. 1-18-3t 29

Professional Service 13

SASH, frames and window screening. Bring them to Creasy & Wells for immediate service ST 4-1771 7-17-tf 13

INSTALL a Lennox automatic coal or oil furnace 36 months to pay. Phone ST 4-2400 or Berwick [illegible]

BUSINESS SERVICE

YOUNG married man. Dial ST 4-5943. 1-15-3t 12

[illegible] work of any kind by [illegible] not be better off if we started on [illegible] Industry must we [illegible] Plenty, in as much as we have a shortage of venture capital, and that is holding back the growth of the nation, would it not be wise [illegible]

Elect Mordan To Head Fair Another Term

1/18/60

Election Results Of Fair Meeting

The results of Saturday's election of the Columbia County Fair Association:

President — M. D. Mordan, 597; Paul D. Jacobs, 498.

Superintendent of Flower Show — James C. Stradling, 719; Clinton A. Kressler, 369.

Superintendent of Ticket Collectors — L. A. (Pat) Zimmer, 621; A. Hower Kitchen, 272; R. Jay Rhodomoyer, 198.

Secretary—J. Howard Deily, 933.

Superintendent of Grandstand — Cortez C. Hartman, 932.

Superintendent of Livestock — J. Fred Giger, 818.

Auditors, three elected — H. Max Pennington, 935; J. Harold McMahan, 803; G. Edward Deily, 691; Arthur C. Giger, 554.

All elected Saturday were named for two-year terms except the auditors who are elected annually.

No Changes In Board Made At Brisk Election

Fair's Position Is To Pay Taxes When Law Says It Must

All Bloomsburg Fair officials who were seeking re-election were named at the annual election Saturday of the Columbia County Fair Association and at a breif but fast moving hour and a quarter meeting in the afternoon several actions were taken and several positions clarified.

There were 1,102 votes cast. There are 1,793 members. It was one of the heaveist votes in some years but is not believed to be a record.

Principal interest centered in the naming of the president with Maynard P. Mordan winning by a margin of ninety-nine votes over Paul D. Jacobs, former president.

There were no real close battles for the contested positions but in other contests the decisions were by larger margins.

Actions At Meeting

The membership was told that the Fair officials stood to do what the law says with regard to paying taxes and were empowered to process an appeal if there is an assessment placed on real estate.

It passed an amendment doing away with elections in years when there are no contests and directed the officers to prepare an amendment, for action next year, to create the office of race secretary with provisions similar to those for superintendencies of departments.

The association directed the Fair lavatories be manned by help secured and paid for by the Fair and that if local help is not available other help be secured. Last year the lavatory concession was rented and those in charge collected tips.

With regard to pari-mutual betting for harness racing, legalized under recently enacted law, it was stated that a board other than the Fair officials would probably have to operate such a program if it were staged here, and that the association has on its minutes a provision that no part of the Fair Grounds may be sold or leased without that decision being made by the membership.

The salaries of officers will remain the same as last year and are: President, $1,000, and $300 ad-

(Continued on Page Seven)

Among 1,102 Who Voted At Fair Election



Maurice Whitner (left) and W. McK. Reber Jr. (second from left) are shown as they cast ballots at the County Fair election here Saturday. (Morning Press Photo)

REELECT MORDAN AS PRESIDENT OF FAIR

(Continued From Page One)

ditional if he directs the Fair Stakes; secretary, $1,000; superintendent of concessions, treasurer, superintendent of grandstand, $1,250 each; all other superintendents $800. All salaries are annual.

Approve Amendment

The meeting, the best attended in some years and with a number standing, got off on time and moved rapidly. Aiding in the dispatch with which the session was handled was the dispensing with the reading of the itemized reports of the treasurer, O. E. Shipman, for 1958, when no session was held for lack of a quorum, and for the past year. Itemized statements had been mailed members and were otherwise available.

The association approved $3,000 in donations for each of the two years. Contributions were $1,000 for Boy Scouts, $1,500 for Columbia County United Fund and $500 for the March of Dimes. The motion was by James E. Atherton, Catawissa. A motion salaries remain the same as the past year, made by Fred W. Kline, town, passed without dissent.

An amendment was passed without dissent which provides that in any year when there are no contests for any of the positions on the board to be filled that year that no election be held and the secretary cast the ballot. It was mentioned that in recent years there have been two occasions, one being in 1959. The amendment will do away with the costs of conducting an election when there is no necessity for this.

$1,000 Maximum Placed

The assemblage was told by the president that there has been a proposition made to the association for the purchase of some sixty acres of land of M. E. Yurkovsky, adjacent to the west side of the Fair Grounds, at $2,000 per acre and that the land was also offered to the school district. The matter had been discussed for the past couple of years. It was the opinion of the board that the land offered was

He spoke of awards made at the NEPA show in Tunkhannock and at the State Farm Show and felt the Fair is doing well in regard to awarding young showers who place stock at the Fair. The awards of $40 and down were not listed in the catalogue.

Taxation

With regard to the association paying a tax on real estate Mordan asserted "if the law says we must pay we will pay but if it says we need not pay then we cannot pay." He added the members of the Bloomsburg school board and council asserted that if the Fair real estate is taxable and if not taxed these local bodies could be surcharged. The Fair board, he added, faces the same obligation and if it pays when it does not have to do so under law then the members could be surcharged.

It was mentioned that the matter of paying amusement tax to the town on gate admissions had been questioned in some quarters but it was explained that in the past the Fair took no exception. Then, it was pointed out by the president, in the spring came reports that town was going to tax the Fair realty after 104 years.

It was mentioned the grounds are used for examination of school buses, for school driving classes, for the wool growers' pool and other things. Mordan added "but it is what the law says that we will do." He said that if the civic leadership had come to the board it would have been glad to tell those officals what the board knew of the law, and counsel for the parties could have discussed the matter and presented knowledge on the point.

The contention front gate admissions at a fair are not taxable was mentioned. It is held that the fairs present educational as well as entertainment features and some of the presentations are subsidized to some extent by the state. Mordan observed that the activity of the civic bodies with regard to taxing fair realty had "suddenly become quiet." He believed that there must be a concrete decision on the subject, adding that the Fair did not want to be obstinate but the

ing with regard to Wayne County Fair at Honesdale that the fair there could not tax the front gate. It was pointed out amusement tax is paid here for grandstand entertainment and other amusements.

Miss Harriet Bailey brought up the question of whether, if the Fair's realty is assessed, the board has the right to process an appeal. W. Clair Hidlay and H. R. Learn made a motion the board be empowered to handle the matter in such a circumstance and it was passed by the association.

Lavatory Operation

With regard to the lavatory operation during the past year there was considerable discussion. Prior to the comments on the subject Mordan observed that some mistakes had been made in Fair operation but observed that if no mistakes are made then nothing is attempted or accomplished.

It was set forth that twice during the 1958 Fair, when the association paid the help, the exposition was cited for unclean toilets. During the past Fair $600 was paid to the association for the privilege and the operators also provided tissue. In 1958 when the Fair provided the help it cost $489.25 and in addition had a plumbing bill of $225.73 and cost of tissue. Last year no plumbing service was needed during the fair. It was mentioned that it is difficult to get help to operate toilets.

Mr. Colner, of the Williamsport area, said that under the plan used in 1959 the help was not always courteous. He said a hundred must have spoken to him on the subject. He advocated the Fair pay the help and that there be no practice of tipping for use of the facility.

Mordan spoke of the difficulty to get help and, when it is secured, it has been the experience that some would leave their posts Saturday night with the Fair still in progress. It was mentioned that many Fairs operate the lavatory facilities as they were here last fall, with crews coming in to do the work. He said if the association wanted the Fair to provide the help to care for the lavatories the board would endeavor to do this.

The matter of wages paid for such help was brought up and it

E. Atherton, Catawissa, said renting out the facilities to those who asked tips had brought about a sanitary problem for he said children often went to places about the grounds to relieve themselves. He said he did not think the Fair needs the money of boys and girls for use of the lavatories.

O. E. Shipman said the rate had been eight dollars a day when the Fair employed such help and he said only one association member worked in such a job in 1958. He wanted to know what the attitude of the association would be if other than white help was employed. Mordan observed that operators of the toilets last year had been instructed not to request tips of children, but many in the meeting said this had been done.

On motion of Cotner and George A. McKelvey it was decided to go back to the system of having the association operate the toilets. If local help is not obtainable, other help it to be secured.

One observation was made that during a year when the Fair had paid the attendants, one had said he earned more from tips than from salary and no one seemed to have the answer of how to break up voluntary tipping although it was pointed out that at York there are signs in the lavatories stating "positively no tipping." Charles Sneldman said that while there appears to be no one about the York lavatories they are always clean.

A request was made for more places to rest while visiting the Fair and Mordan said the Fair now has several such places and the board plans to have more. He expressed thanks to the Boy Scouts, police and others who helped to make the Fair a success.

Complaint was made that the industrial building had been exceptionally warm during part of the Fair and George Pugh explained that main building has no ventilation by use of sky lights but said a facility had been discussed.

Millard Ent, town, said a bigger dog show building was necessary and he was told there are plans to provide a larger building.

Howard Shaffer made a motion that all employes during Fair week get an increase of two dollars per day. There was no second to the motion. Mordan said the board two years ago had raised the salary of help so that it increased the total bill for that item $7,000.

It was explained help on the grounds through the year was paid $1.15, $1.25, $1.40 an hour, the latter rate for painters. It was explained the help is not employed the year around and the Fair has to get what it can. Superintendent of Grounds May said the help was satisfied. It was explained that the Fair does not come under the unemployment compensation law.

The matter of a race secretary for the Fair, mentioned above, was again brought up and the association passed a motion that the directors draw up the proper amendment to provide a superintendent of racing, placing that post in the same category as other superintendencies. The motion passed.

Pari-Mutuel Betting

The recent law legalizing pari-mutuel betting at harness horse racing tracks in Pennsylvania was brought up. It was stated 5,000 signatures would be needed to get the question on the ballot and then the county would decide whether such racing could be staged here.

It was pointed out pari-mutuel betting, under the law, could not be held during the Fair and for some days before and that if a race meeting with betting was to be it would have to be at another time.

The question was asked if the track was large enough and it was explained it had been widened and could meet the requirements. Mordan estimated it would cost a million dollars to put the racing facility in shape for pari-mutuel betting but did not forsee too much difficulty in getting that if it was decided to have such racing on the grounds.

The opinion was expressed that some other organization other than the Fair officials would have to operate such a meeting and it would have the sanction of the membership. There is now a decree on the minutes that no property of the association may be leased or sold without the consent of the membership. Mordan said there is a difference of opinion by residents of the area to a pari-mutuel program, some holding it would be beneficial and others taking the opposite position.

The president said he has never sought personal publicity and he expressed thanks for the privilege of serving the association. He said he was in Bloomsburg for some weeks prior to the last Fair except for two days in Allentown when he was endeavoring to see if Roy Rogers could be secured for the local fair.

He is widely known as an announcer at race meetings throughout the region and he said he has had opportunities to advertise Bloomsburg Fair to the public and has exercised them. He said he liked to think he had provided the Fair with advertising it could secure from no other medium, adding such an act "would have been front page news many times" had it been from another source. Edward F. Schuyler asked the president if the Morning Press had not asked for a story on his activities during the past fall and if he had not stated he did not want such a story. Mordan said that was so "but by then people know about it, so why put it in the paper?"

Comment was made as to the calibre of the night show and it was explained the association was constantly endeavoring to get the best entertainment possible and some of the problems were mentioned. Walter Rhodes commended the association officers for their work and the meeting adjourned.

To Head Fair Another Term

1/18/60

Election Results Of Fair Meeting

The results of Saturday's election of the Columbia County Fair Association:

President — M. D. Mordan, 597; Paul D. Jacobs, 498.

Superintendent of Flower Show — James C. Stradling, 719; Clinton A. Kressler, 369.

Superintendent of Ticket Collectors — L. A. (Pat) Zimmer, 621; A. Hower Kitchen, 272; R. Jay Rhodomoyer, 198.

Secretary—J. Howard Deily, 933.

Superintendent of Grandstand — Cortez C. Hartman, 932.

Superintendent of Livestock — J. Fred Giger, 818.

Auditors, three elected — H. Max Pennington, 935; J. Harold McMahan, 803; G. Edward Deily, 691; Arthur C. Giger, 554.

All elected Saturday were named for two-year terms except the auditors who are elected annually.

No Changes In Board Made At Brisk Election

Fair's Position Is To Pay Taxes When Law Says It Must

All Bloomsburg Fair officials who were seeking re-election were named at the annual election Saturday of the Columbia County Fair Association and at a breif but fast moving hour and a quarter meeting in the afternoon several actions were taken and several positions clarified.

There were 1,102 votes cast. There are 1,793 members. It was one of the heaveist votes in some years but is not believed to be a record.

Prinicpal interest centered in the naming of the president with Maynard P. Mordan winning by a margin of ninety-nine votes over Paul D. Jacobs, former president.

There were no real close battles for the contested positions but in other contests the decisions were by larger margins.

Actions At Meeting

The membership was told that the Fair officials stood to do what the law says with regard to paying taxes and were empowered to process an appeal if there is an assessment placed on real estate.

It passed an amendment doing away with elections in years when there are no contests and directed the officers to prepare an amendment, for action next year, to create the office of race secretary with provisions similar to those for superintendencies of departments.

The association directed the Fair lavatories be manned by help secured and paid for by the Fair and that if local help is not available other help be secured. Last year the lavatory concession was rented and those in charge collected tips.

With regard to pari-mutual betting for harness racing, legalized under recently enacted law, it was stated that a board other than the Fair officials would probably have to operate such a program if it were staged here, and that the association has on its minutes a provision that no part of the Fair Grounds may be sold or leased without that decision being made by the membership.

The salaries of officers will remain the same as last year and are: President, $1,000, and $300 ad-

(Continued on Page Seven)

Among 1,102 Who Voted At Fair Election

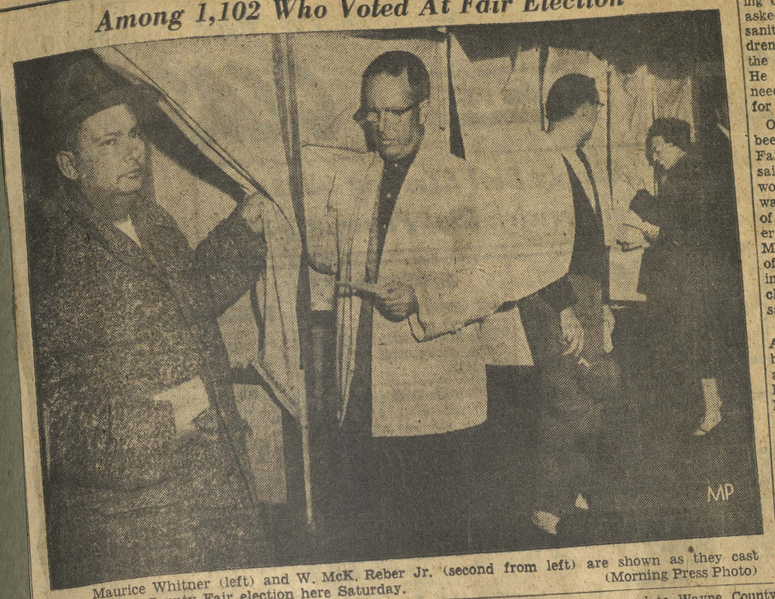

Maurice Whitner (left) and W. McK. Reber Jr. (second from left) are shown as they cast ballots at the County Fair election here Saturday. (Morning Press Photo)

REELECT MORDAN AS PRESIDENT OF FAIR

(Continued From Page One)

ditional if he directs the Fair Stakes; secretary, $1,000; superintendent of concessions, treasurer, superintendent of grandstand, $1,250 each; all other superintendents $800. All salaries are annual.

Approve Amendment

The meeting, the best attended in some years and with a number standing, got off on time and moved rapidly. Aiding in the dispatch with which the session was handled was the dispensing with the reading of the itemized reports of the treasurer, O. E. Shipman, for 1958, when no session was held for lack of a quorum, and for the past year. Itemized statements had been mailed members and were otherwise available.

The association approved $3,000 in donations for each of the two years. Contributions were $1,000 for Boy Scouts, $1,500 for Columbia County United Fund and $500 for the March of Dimes. The motion was by James E. Atherton, Catawissa. A motion salaries remain the same as the past year, made by Fred W. Kline, town, passed without dissent.

An amendment was passed without dissent which provides that in any year when there are no contests for any of the positions on the board to be filled that year that no election be held and the secretary cast the ballot. It was mentioned that in recent years there have been two occasions, one being in 1959. The amendment will do away with the costs of conducting an election when there is no necessity for this.

$1,000 Maximum Placed

The assemblage was told by the president that there has been a proposition made to the association for the purchase of some sixty acres of land of M. E. Yurkovsky, adjacent to the west side of the Fair Grounds, at $2,000 per acre and that the land was also offered to the school district. The matter had been discussed for the past couple of years. It was the opinion of the board that the land offered was not worth more than $1,000 per acre and on motion of R. H. Learn, town, the association decreed that the maximum the association would pay for purchase of that land was $1,000 per acre.

Racing Secretary

With regard to a race secretary for the association, Mordan said he had always been for it but wanted that secretary to have the same status as department superintendents. He said a prior proposal would have given the holder of this office complete powers that were not allowed other department heads. There was no support for that proposal. The association later in the meeting decreed that the directors draw up an amendment providing for a race secretary that will give the holder of that office similar authority to that held by other superintendents, and submit it to the membership next year.

J. Fred Giger, superintdent of livestock, spoke on the 4-H and FFA premiums. He said there is no entry fee in 4-H dairy show and that the prizes are $12 down. In the baby beef show, also with no entry fee, awards are $15 down and in addition there are improvement of breed awards of $40 down. He spoke of awards made at the NEPA show in Tunkhannock and at the State Farm Show and felt the Fair is doing well in regard to awarding young showers who place stock at the Fair. The awards of $40 and down were not listed in the catalogue.

Taxation

With regard to the association paying a tax on real estate Mordan asserted "if the law says we must pay we will pay but if it says we need not pay then we cannot pay." He added the members of the Bloomsburg school board and council asserted that if the Fair real estate is taxable and if not taxed these local bodies could be surcharged. The Fair board, he added, faces the same obligation and if it pays when it does not have to do so under law then the members could be surcharged.

It was mentioned that the matter of paying amusement tax to the town on gate admissions had been questioned in some quarters but it was explained that in the past the Fair took no exception. Then, it was pointed out by the president, in the spring came reports that town was going to tax the Fair realty after 104 years.

It was mentioned the grounds are used for examination of school buses, for school driving classes, for the wool growers' pool and other things. Mordan added "but it is what the law says that we will do." He said that if the civic leadership had come to the board it would have been glad to tell those officals what the board knew of the law, and counsel for the parties could have discussed the matter and presented knowledge on the point.

The contention front gate admissions at a fair are not taxable was mentioned. It is held that the fairs present educational as well as entertainment features and some of the presentations are subsidized to some extent by the state. Mordan observed that the activity of the civic bodies with regard to taxing fair realty had "suddenly become quiet." He believed that there must be a concrete decision on the subject, adding that the Fair did not want to be obstinate but the officials have an obligation as well as the town officials.

The question was whether the association should bring it to a point and the tenor of the meeting was that nothing be done until the matter is pressed.

It was mentioned that the public pays the amusement tax and that it should take up that matter. The president said there was a ruling with regard to Wayne County Fair at Honesdale that the fair there could not tax the front gate. It was pointed out amusement tax is paid here for grandstand entertainment and other amusements.

Miss Harriet Bailey brought up the question of whether, if the Fair's realty is assessed, the board has the right to process an appeal. W. Clair Hidlay and H. R. Learn made a motion the board be empowered to handle the matter in such a circumstance and it was passed by the association.

Lavatory Operation

With regard to the lavatory operation during the past year there was considerable discussion. Prior to the comments on the subject Mordan observed that some mistakes had been made in Fair operation but observed that if no mistakes are made then nothing is attempted or accomplished.

It was set forth that twice during the 1958 Fair, when the association paid the help, the exposition was cited for unclean toilets. During the past Fair $600 was paid to the association for the privilege and the operators also provided tissue. In 1958 when the Fair provided the help it cost $489.25 and in addition had a plumbing bill of $225.73 and cost of tissue. Last year no plumbing service was needed during the fair. It was mentioned that it is difficult to get help to operate toilets.

Mr. Cotner, of the Williamsport area, said that under the plan used in 1959 the help was not always courteous. He said a hundred must have spoken to him on the subject. He advocated the Fair pay the help and that there be no practice of tipping for use of the facility.

Mordan spoke of the difficulty to get help and, when it is secured, it has been the experience that some would leave their posts Saturday night with the Fair still in progress. It was mentioned that many Fairs operate the lavatory facilities as they were here last fall, with crews coming in to do the work. He said if the association wanted the Fair to provide the help to care for the lavatories the board would endeavor to do this.

The matter of wages paid for such help was brought up and it was mention that fifty-six dollars for the week was average. James E. Atherton, Catawissa, said re
ing out the facilities to those v
asked tips had brought about
sanitary problem for he said c
dren often went to places ab
the grounds to relieve themsel
He said he did not think the
needs the money of boys and
for use of the lavatories.

O. E. Shipman said the rate
been eight dollars a day when
Fair employed such help and
said only one association mem
worked in such a job in 1958
wanted to know what the att
of the association would be i
er than white help was empl
Mordan observed that oper
of the toilets last year had
instructed not to request ti
children, but many in the m
said this had been done.

On motion of Cotner and G
A. McKelvey it was decided
back to the system of havi
association operate the toil
local help is not obtainable,
help it to be secured.

One observation was mad
during a year when the Fa
paid the attendants, one ha
he earned more from tips tha
salary and no one seemed
the answer of how to break
untary tipping although
pointed out that at York th
signs in the lavatories stati
tively no tipping." Charle
man said that while there
to be no one about the Yo
tories they are always cle

A request was made f
places to rest while vis
Fair and Mordan said the
has several such places
board plans to have more. He expressed thanks to the Boy Scouts, police and others who helped to make the Fair a success.

Complaint was made that the industrial building had been exceptionally warm during part of the Fair and George Pugh explained that main building has no ventilation by use of sky lights but said a facility had been discussed.

Millard Ent, town, said a bigger dog show building was necessary and he was told there are plans to provide a larger building.

Howard Shaffer made a motion that all employes during Fair week get an increase of two dollars per day. There was no second to the

$38,000 Bill Paid; Re-P

Around $38,000 in bills, including over $18,000 for teachers' retirement, were ordered paid by Bloomsburg Jointure at its January meeting.

With only $5,216 left in the treasury as of January 1 and a payroll of around $55,000 to meet, Bloomsburg advanced $130,000 and Beaver and Hemlock completed their quarterly payments of $8,635 and $6,898, to re-prime the financial pump.

In separate action, Bloomsburg paid $54,000 rental on its elementary building.

Bills ordered paid were:

Local

The Morning Press, $14.40; J. Claire Patterson, $30.20; Bloomsburg Eelmentary School, $18.90; Creasy & Wells, $141.22; Claster's, $24.86; Hartzell Chevrolet-Cadillac, Inc., $34.03; Laura Hartzell, $48.75; Lycoming Linen Supply, $5.10; McDowell Oil Service, $6.30; Welliver Auto Parts Co., $2.89; H. B. Sharpless Estate, $36.57. Western Auto Asso Store, $79.40; Mary Claus, $50.00; Marlin R. Bollinger, $23.97; Bart Pursel, $33.40; Jackson H. Keller, $140.00.

Willard Schrader, $430.00; R. H. Kase, $470.00; Kocher Coal Co., $19.35; Bloomsburg Water Co, $291.97; P. P. & L. Co., $981.42; Scranton S-B Water Service, $46.65; E. R. Beers, $57.94; Joseph C. Neibert, $3.40; Sunshine Laundry, $7.56; Kressler's Gulf Service, [illegible]; Billy Haney, $27.00; Bell [illegible] dollars to put the facility in shape for pari-mutuel betting but did not forsee too much difficulty in getting that if it was decided to have such racing on the grounds.

The opinion was expressed that some other organization other than the Fair officials would have to operate such a meeting and it would have the sanction of the membership. There is now a decree on the minutes that no property of the association may be leased or sold without the consent of the

Dear Member Bloomsburg Fair Association:

If your name or address is incorrect on our mailing list, as it appears on this envelope, will you please return this card showing correction.

If the owner of this Certificate is deceased please notify the Treasurer of the Bloomsburg Fair Association.

Name in full_____
(Please Print)

Street and No._____

City or Town _____

PENNSYLVANIA SALES TAX BLANKET EXEMPTION CERTIFICATE

NAME OF SELLER OR LESSOR Harry Snyder, Agent H. L. Magee

ADDRESS Bloomsburg, Penna.

I CERTIFY that, unless I advise you to the contrary in writing, all property (purchased) (leased) hereunder is exempt because: (Insert applicable Exemption Reason from list on reverse side, and supply all required information and numbers, or Certificate is void.)

Chartered May 1, 1888, as a Corporation Not For Profit, organized for the encouragement of Arts and Sciences and of Agriculture and Horticulture. All materials used by Association, will not be for Re-Sale.

The provisions of this Certificate are a part of every transaction between the parties herein. I am authorized to execute this Certificate and claim this exemption. Misuse of this Certificate by seller, lessor, buyer, lessee, or their representatives, is punishable by fine and imprisonment.

Columbia County Agricultural, Horticultural and Mechanical Association, P. O. 479, Bloomsburg, Penna.
Purchaser's Name — Address

Harry W Snyder Agent — Treasurer — July 1959
Signature — Signer's Title — Date

FAIR GROUNDS

Bldg.	Name or Use	Phys. Value	Actual Value
1	Admin.	23,100	19,630
2	Hort.	15,320	13,020
3	Agric.	19,230	16,340
4	Arts, Crafts & Ind.	38,690	32,890
5	Indus. Exhib & Offices 14,000.	98,460	83,690
6	Toilet Rm.	4,730	4.020
7	Dwg	8,990	7,640
8	Garage	9,790	8,320
9) 19-B) 51)	3 Toilet Rms.	41,930	35,640
10	Dog Show	1,540	1,310
11) 12) 13) 15) 16)	Pens	16,200	13,770
14	Barn	11,580	9,840
17) 17-A) 27) 29) 30) 31) 33) 34) 35)	Stables	20,000	17,000
18) 18-A) 32)	Toilets	1,150	980
20	Shed	990	840
21	Arena	15,150	12,880
22	Barn	9,810	8,340
23	Race Horse Paddock	9,670	8,220
24-A	Barn	8,750	7,440
25) 32-A) 36-A)	Sheds	940	800

Dear Member Bloomsburg Fair Association:

If your name or address is incorrect on our mailing list, as it appears on this envelope, will you please return this card showing correction.

If the owner of this Certificate is deceased please notify the Treasurer of the Bloomsburg Fair Association.

Name in full _____
(Please Print)

Street and No. _____

City or Town _____

A SALES TAX BLANKET EXEMPTION CERTIFICATE

Harry Snyder, Agent H. L. Magee
Bloomsburg, Penna.

to the contrary in writing, all property (purchased) (leased) hereunder is exempt
ion Reason from list on reverse side, and supply all required information and

tion Not For Profit, organized for the encouragement of Arts and Sciences and of
aterials used by Association, will not be for Re-Sale.

a part of every transaction between the parties herein. I am authorized to execute
ption. Misuse of this Certificate by seller, lessor, buyer, lessee, or their represen-
risonment.

ticultural and Mechanical Association, P. O. 479, Bloomsburg, Penna.
Address

e
Agent Treasurer July 1959
Signer's Title Date

28	Stable	9,060	7,700
32-B	Tack Hse.	510	430
36) 37) 38)	Rabbit & Poult.	26,520	22,540
39	Toilet	8,300	7,050
40	Grandstand	94,520	80,340
41	Stage	8,680	7,380
42	Concession	1,600	1,360
43	Ticket Office	1,250	1,060
44	Toilet	10,090	8,580
45	Ticket Office	7,160	6,090
46) 47)	Church Stands	38,480	32,710
48	Exhibition	18,000	15,300
49	Red Cross	2,840	2,410
50	Ticket	5,560	4,730
Pvg. 50,000	Asph.	7,500	6,370
Fencing 11,000	w/w	23,100	19,630
		619,650	526,700

674,775 Total.
$560,000 Total value market value.
1/3 of 560,000 for, assessed valuation.
$186,666 assessment value.

Office of HARRY MAGEE

To: Robert Williams

Dept: WHLM

Date: February 26,1959

SUBJECT: Fair Board Letter

May I suggest you don't use this enclosedcopy of letter to George Pugh of the Fair Board until such a time as the letter has been referred by Pugh to the Fair Board as it could prove embarrassing, and I am so advising Eddie Schuyler in reference to the Press usage of this same letter.

Yours,
HLM

r-enclosure

dates of which I am not familiar.

My thinking in reference to your using it that it would make a good Passing Throng item.

Just a word of caution against using it as it could be embarrassing to the Fair Board, and the writer, should you beat them to the draw.

Sincerely,

r-enclosure

February 26,1959

Mr.Edward Schuyler, Editor
The Morning Press
Bloomsburg, Pa.

Dear Eddie:

I am not sure that you will want to use the contents of the copy of letter enclosed, however, should you elect to use any part or all of it may I suggest you withhold it until such a time as George Pugh has presented it to the Fair Board, which naturally would be at their next regular or special meeting, dates of which I am not familiar.

My thinking in reference to your using it that it would make a good Passing Throng item.

Just a word of caution against using it as it could be embarrassing to the Fair Board, and the writer, should you beat them to the draw.

Sincerely,

r-enclosure

February 26,1959

I believe you will understand, George, how regretful I am to inform you of the last Magee Carpet exhibit after the 1959 fair is history.

Don't sell this space until 1960 as we definitely are showing this fall all of the lines we are extremely proud of. I do not know at present what the theme will be, as in March the first session on the space and what to do with it will be started.

This notice does not invalidate the space occupied by the Radio interest of mine personally, in fact we would like to request first choice on the one corner - the northeast corner, if possible.

Now to get down to the physical aspects of the space:

(a) This year is the final on the lease. Do you require a formal notice of our not exercising the cancellation clause?

(b) The dividing partition will be removed unless your Board would like to keep it up as is.

(c) The underground cable from Pine Alley (our switchboard) could remain as is and we will dead end the service side and remove the panels that are attached to the wall.

(d) All windows that are at present covered will be changed back so that daylight again will show through them.

(e) All electric fixtures, wiring, etc. of Magee's removed and your pans installed to your regular circuit.

Should the writer have failed to cover any item left undone do not hesitate to advise and we will comply with the requirements as we want you folks happy with the condition of the space upon our retirement from exhibiting at the fair.

February 26,1959

No doubt this letter will bring up in your mind a question as to why "Magee" is withdrawing after so many years of being a huckster at the local fair.

The answer -

(a) Is it worth the effort?
(b) The old man is getting old after personally being the guiding head in this advertising phase for some forty years.

Need I say more?

It has been my pleasure to work with the many Fair Boards over the years - some have been a bit rough - others have given a rather tough time when something in the carpet exhibit proved a bit noisy for other exhibitors, but by far the most of the Boards have been most cooperative and have worked with us to the satisfaction of everyone concerned.

My only regret - the Industrial Building was erected with the idea of getting manufacturers to display - in fact I believe I had something to do with furthering this thought. But between the cost of the space and not going after the manufacturer, this certainly did not work out as a truly manufacturing building. Instead it is a building of odds, ends and scarcities.

In closing, I hope I've made myself clear that we will show this year - the 1959 fair will include our display and in October we will dismantle as indicated earlier in this letter.

The areas and buildings used by us for year round storage is not affected by this notice and provision for their usage will be taken care of by our Controller's office.

Sincerely yours,

r

cc: P.K., E.S., R.W.., W.R.

September 2,1959

R.E.MCBRIDE:

Re: Fair Display
notice

We have served to the Fair Association that this is our last display of carpet by the company and have asked them several questions as to what their wishes might be insofar as removal or leaving in of some of the equipment and in this arranging for the disposal of ours in order that an order may be given to the various crews under the head of electric are some problems you could possibly advise me in order that I can issue the proper order and in so doing follow out the wishes of the Fair Board.

1. The big wheel that is in the partition, of course, contains a motor and we will remove this motor and the double face wheel, together with the bearings, fittings, etc., and my question concerning this particular item to you "can it be removed without defacing much of the partition itself?" (I realize it will leave a big hole but that is another department's worry)

2. The underground cable from the Shop to the panel board can be cut off or removed and my suggestion would be, if we haven't buried it, (too deep) would be to dig it up as I am afraid the Fair Association would be tempted to run this through as another source of electrical supply and thereby dropping my voltage at the Shop and by so removing we have at least relieved them of that temptation.

3. Our panel, of course, should be removed unless by so removing it we have a tough job of patching the tile back of it. Will you check this as to what you recommend as to leave or remove?

4. Any fixtures or special pans or toughs that we have fastened to the girders they feel they would like to have removed and that area reconverted back to what it formerly was with the same type lighting as used in the rest of the building. Question "do we have these lights in stock anywhere?"

There may be some other problems in connection with the electric circuit in the display that has not been thought of in this letter and such being the case will you kindly advise me accordingly, after which I will be glad to give you final orders as to the details in connection with the wind up of this space on its reconversion back to the Fair Association.

Yours,
HLM

r

September 9,1959

Evan Shipman, Secretary
Bloomsburg Fair
Bloomsburg, Pa.

Dear Shippy:

Re: Ambulance Saturday Races

We have talked with Chester Bitler, President of the Bloomsburg Ambulance Association, and have told him we won't cut in on their five day operation of the ambulance other than on Saturday when we will be very glad to have our Cadillac on hand for the automobile races, which is in compliance we belive with the A.A.A. and unless I hear from you to the contrary we will make the necessary arrangements.

Sincerely yours,

r
cc Chester Bitler, Betty Miller
cc Drs. Hoffman and Reese
P.S. Assume it will be satisfactory to bring in the open bus for the automobile races Saturday and have invited two doctors to be present, just in case.

September 10,1959

Evan Shipman, Secretary
Bloomsburg Fair
Bloomsburg, Pa.

Dear Shippy:

This week our Jimmie Law had a call from Mr. Purcell, who is the head buyer for Fowler, Dick & Walker of Wilkes-Barre, inquiring about our space which he understands will be available, and the writer will tell Mr. Purcell to contact either you or George Pugh, or whoever you designate, to follow up as no doubt they will be interested in quite a large area.

Realize you are busy, nevertheless, a potential customer of the magnitude of this large store I would suggest contacting as soon as possible.

No rates have been given them as to what we paid at any time during our several leases, nor have we given them any of the floor area that might be available, thinking possibly you had other offers - hence we did not wish to complicate the picture for you.

Sincerely,

r

Office of HARRY MAGEE

To

Dept. Date

SUBJECT:

September 10, 1959

Evan Shipman, Secretary
Bloomsburg Fair
Bloomsburg, Pa.

Dear Shippy:

Supplementing my letter of the 9th I would appreciate it if you would advise me concerning the two doctors as it is quite a problem to get them available on Saturday afternoon for the auto races - at least last year I had considerable difficulty.

Sincerely yours,

r

Office of HARRY MAGEE

To: William Rutter, Jr.

Dept: Experimental **Date:** September 16,1950

SUBJECT: Fair Exhibit Space Plan

Please send to Mr. Purcell, Chief Buyer for Fowler, Dick & Walker of Wilkes-Barre, Pa., a blank print of our fair exhibit space as they have inquired about renting it next year.

Yours,
HLM

r

This rug was actually loomed at our carpet display at the Bloomsburg Fair when we wove several cuts as a tie in of our national advertising on Tiger Tones and the carpet itself is not for general distribution through resale as it is not in our running line.

We will likely have a picture to inclose with this letter to show you the actual rug being made with the Tiger design on the loom which is weaving it.

Sincerely yours,

r-enclosure

September 23,1959

Mr. Fred Zink
Clemson House
Clemson, S.C.

Dear Mr. Zink:

This week while setting up our display at the Bloomsburg Fair Jeff Auster of Warren Displays told me of your interest in the Tiger rug.

I am happy to send you the one that is attached to this letter for your own personal use.

This rug was actually loomed at our carpet display at the Bloomsburg Fair when we wove several cuts as a tie in of our national advertising on Tiger Tones and the carpet itself is not for general distribution through resale as it is not in our running line.

We will likely have a picture to inclose with this letter to show you the actual rug being made with the Tiger design on the loom which is weaving it.

Sincerely yours,

r-enclosure

September 23,1959

Mr. Fred Zink
Clemson House
Clemson, S.C.

Dear Mr. Zink:

This week while setting up our display at the Bloomsburg Fair Jeff Auster of Warren Displays told me of your interest in the Tiger rug.

I am happy to send you the one that is attached to this letter for your own personal use.

This rug was actually loomed at our carpet display at the Bloomsburg Fair when we wove several cuts as a tie in of our national advertising on Tiger Tones and the carpet itself is not for general distribution through resale as it is not in our running line.

We will likely have a picture to inclose with this letter to show you the actual rug being made with the Tiger design on the loom which is weaving it.

Sincerely yours,

r-enclosure

"Riviera Nights"

Spectacular Stage Show — Featuring

FLORIAN ZaBACK
America's Foremost Violin Personality

AMAZING Mr. BALLANTINE
Most Popular Magician on TV and Stage

ARTURO GRECCO
"Wizard of the Wheels"

MARQUIS CHIMPS
The World's Best Chimp Act

WELLS & FOUR FAYS
International Favorites

16—RIVIERA ADORABLES—16
Some of TV's Most Beautiful Dancers

JOHNNY WOODS, M. C.

ADMISSION PRICES

Admission To Grounds

TICKETS

Single Admissions:
Day Time ..... 50c Plus Tax
Night Time ..... 50c Plus Tax

Automobile Parking:
Day Time ..... 50c No Tax
Night Time ..... 50c No Tax

Delivery Wagons and Trucks:
For Week's Privilege $5.00

Children Under 14 years—Admitted Free

Grandstand Reserved Seats

Afternoons, Tues. thru Fri. .... $1.50 each
Sat. Afternoon Auto Races .... $3.00 each
Evening Reserved Seats ..... $1.50 each
Individual Chairs on Track, directly in front of stage, except Mon. .... $1.50 each
Afternoons and Evenings (unreserved seats) ..... $1.00 each
Children unreserved (night only) 55c each

All Grandstand Admission Prices Include Tax

BULK RATE

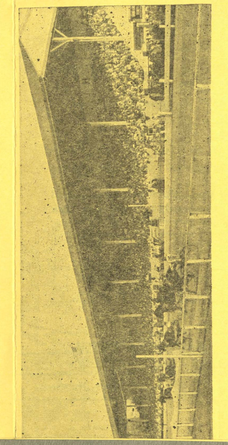

VISIT THE GREAT

BLOOMSBURG FAIR

BLOOMSBURG, PENNSYLVANIA

DAY AND NIGHT

Monday, September 28 thru Saturday, October 3, 1959

AUTO RACE
INFIELD PASS

Issued to

.....

BLOOMSBURG FAIR
Saturday, Oct. 3, 1959

J. HOWARD DEILY, Sec'y.

ADMIT ONE
BLOOMSBURG FAIR
Sept. 29 thru Oct. 3, 1959
Est. Price 50c
Local Tax 5c
TOTAL..... 55c
000194
NATIONAL TICKET CO., SHAMOKIN, PA.

ADMIT ONE
BLOOMSBURG FAIR
Sept. 29 thru Oct. 3, 1959
Est. Price 50c
Local Tax 5c
TOTAL..... 55c
000193
NATIONAL TICKET CO., SHAMOKIN, PA.

THURSDAY, OCTOBER 1, 1959

Northeast Counties School Children's Day

7:00 A. M.—Fairground Gates Open

9:00 A. M.—Exhibition Buildings Open

10:00 A. M.—4-H Horse Show in Arena

12:00 Noon—Grandstand Gates Open for Afternoon Program

1:30 P. M.—Harness Racing featuring:
Free-For-All Trot .... Purse $1,000.00
20 Trot ..... $600.00—$1,000.00
24 Pace ..... $600.00—$1,000.00
2 Running Races .... Purse $ 300.00

World's Best Circus and Vaudeville Acts

6:00 P. M.—Grandstand Gates Open for Evening Show

6:45 P. M.—Music by Grandstand Band

7:00 P. M.—Ted Mack and His Original Amateur Hour Show (direct from TV)

9:00 P. M.—Stage Show "Riviera Nights"

10:00 P. M.—Exhibition Buildings Close

Reithoffer's Shows and Rides on the Midway Day and Night

★

FRIDAY, OCTOBER 2, 1959

Southwest Counties School Children's Day

7:00 A. M.—Fairground Gates Open

9:00 A. M.—Exhibition Buildings Open

10:00 A. M.—Horse Pulling Contest in the Arena

12:00 Noon—Grandstand Gates Open for Afternoon Program

1:30 P. M.—Harness Racing featuring:
19 Pace ..... $600.00—$1,000.00
Free-For-All Pace .. Purse $1,000.00
16 Trot ..... $600.00—$1,000.00
2 Running Races .... Purse $ 300.00

World's Best Circus and Vaudeville Acts

4:00 P. M.—Cavalcade of Prize-Winning Livestock with High School Bands

6:00 P. M.—Grandstand Gates Open for Evening Show

7:45 P. M.—Music by Grandstand Band

8:00 P. M.—Stage Show "Riviera Nights"

10:00 P. M.—Exhibition Buildings Close

Reithoffer's Shows and Rides on the Midway Day and Night

SATURDAY, OCTOBER 3, 1959

"Auto Racing Day"

7:00 A. M.—Fairground Gates Open

9:00 A. M.—Exhibition Buildings Open

12:00 Noon—Grandstand Gates Open for Afternoon Program

12:30 P. M.—Qualifying Time Trials

2:00 P. M.—Midget Auto Racing, featuring nationally-famous drivers, with a 25-Lap final event

6:00 P. M.—Grandstand Gates Open for Evening Show

7:45 P. M.—Music by Grandstand Band

8:00 P. M.—Stage Show "Riviera Nights"

10:00 P. M.—Exhibition Buildings Close

Reithoffer's Shows and Rides on the Midway Day and Night

SPECIAL AFTERNOON ATTRACTIONS

World's Best Circus and Vaudeville Acts — Featuring

BOB ROLLINS

ARTURO GRECCO

WOLCOTT'S CANINE REVUE

JOHNNY WOODS, M. C.

★

Presented each afternoon (Tues. through Fri.) in addition to the regular Harness Racing Program.

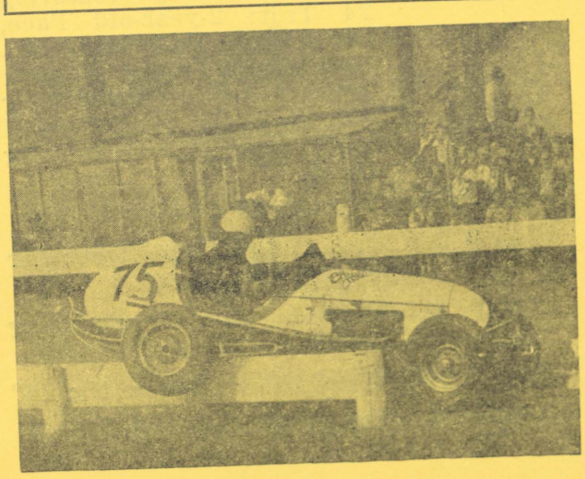

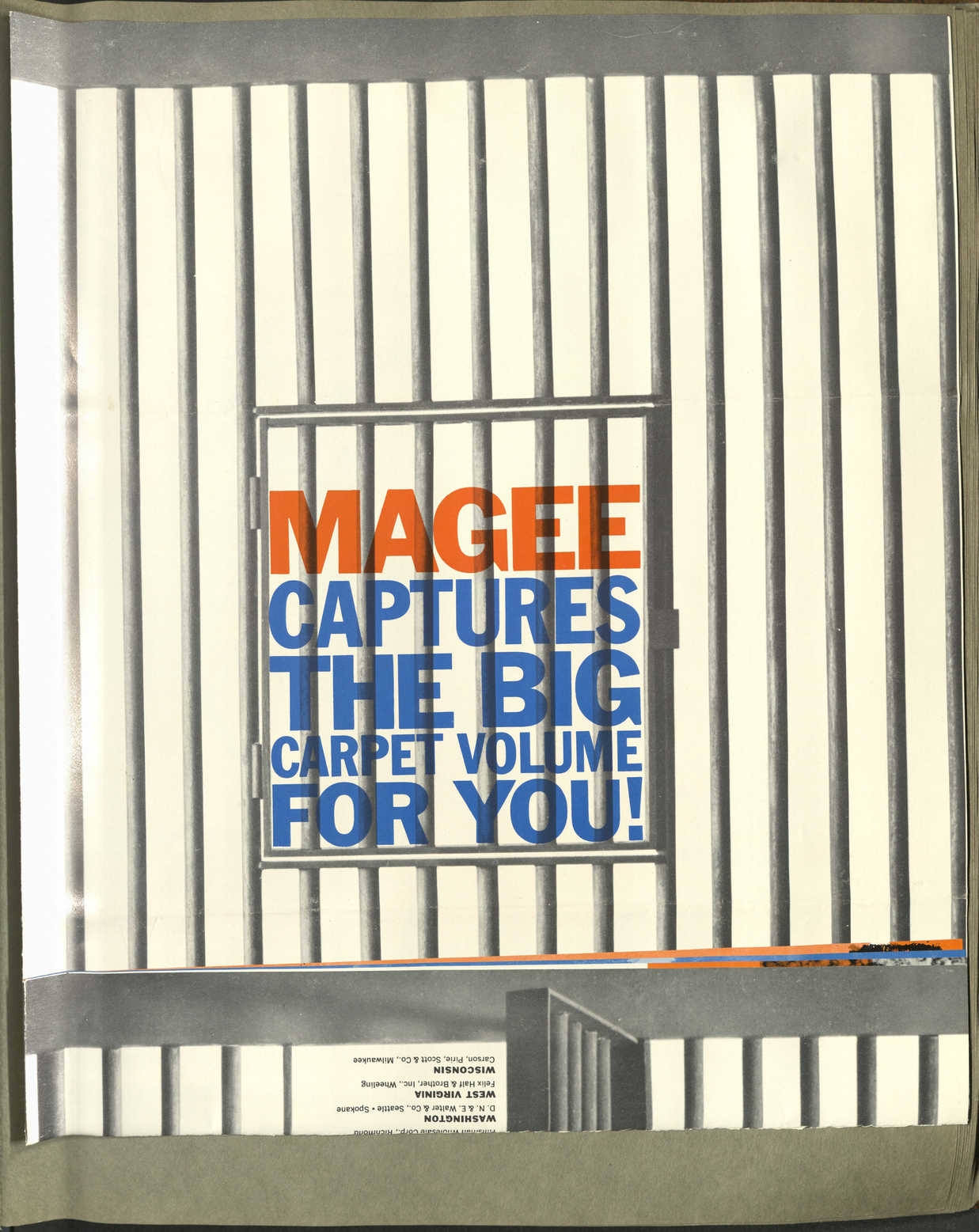
MAGEE
CAPTURES
THE BIG
CARPET VOLUME
FOR YOU!
Philsman Wholesale Corp., Richmond
WASHINGTON
D. N. & E. Walter & Co., Seattle • Spokane
WEST VIRGINIA
Felix Half & Brother, Inc., Wheeling
WISCONSIN
Carson, Pirie, Scott & Co., Milwaukee

MAGEE CAPTURES THE BIG CARPET VOLUME FOR YOU!



WITH MAGEE COLOR PROMOTIONS!

can match fabric, paper, paint; mean more volume with less selling effort for you! You get the CERTIFIED CLEANABLE N.I.R.C. Seal of Cleanability on every Magee carpet quality! Not a single carpet in the entire Magee line that has not been tested and fully approved by the National Institute of Rug Cleaning—a ringing proof of quality no other carpet weaver can make! Use it to build confidence, assure satisfaction . . . and boost your volume! You get the market's surest, most scientific moth-proof protection! Every Magee carpet is protected with guaranteed "Drewclad."This means your customers will never have to spray their carpets...or fear moth and insect damage during the entire life of the Magee carpets you sell them! You get the McCall's customer-winning USE-TESTED McCall's "Use-Tested" tag on more carpet qualities than any other carpet maker can claim! In fact, Magee won the very first "Use-Tested" tag ever awarded to a carpet by McCall's! Use the tag—it's yours to insure no post-sale complaints, no profit losses; it's yours to help you capture the big carpet volume next season!

YOU GET A 6-WAY PROFIT ASSURANCE

You get full-color national advertising in depth . . . to insure your getting traffic! "Tiger Tones" and "Whispering Blues" will appear in:



You get the market's best-known, big-volume qualities! "Tiger Tones" list of ten carpet qualities includes these national stars: Penn Craft...Sky View... Embassy Court...Domain...Twistex ...Overture. "Whispering Blues" range of 22 carpet qualities includes these all-time best-sellers: Argus... Ariel...Cranford...Domain...Embassy Court...Encore...Interlace...Penn Craft...Kingdom...Overture... Sky View...Twistex. You get the market's most effective display racks! Three models to choose from

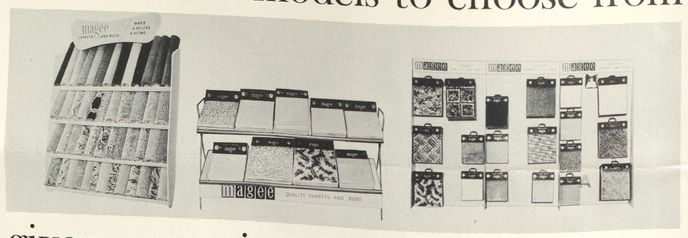

give you maximum show in minimum space. Magee racks mean that women



"TIGER TONES" BY MAGEE

It's a promotion with the big sell right where the big buy-appeal is...on color interest, instead of profit-cutting price! So strongly does Magee believe that color is the fastest, surest way to capture your customers' interest (and carpet-buying cash) that we've built the whole Magee Fall-Winter campaign on color! "Tiger Tones" is a whole new range of Magee carpet colors...and more! A range of 10 carpet qualities . . . and more! A daring, customer-intriguing decorating idea...a big-gun advertising program...a complete promotion package...and much, much more! "Tiger Tones" national advertising in full, lush, tropic colors will blaze across the pages of The New Yorker, American Home, Better Homes and Gardens, Living For Young Homemakers, Sunset, Bride and Home. "Tiger Tones" promotion package packs the excitement of dimensional die-cut tigers to stalk across your display carpets...large blow-ups with stop-and-look side panels for your windows... streamers for your window and in-store displays ...radio scripts...mats...an "idea-kit" packed full of promotion and merchandise pointers ...plenty of point-of-sale information signs, mounted and easeled. "Tiger Tones" is scheduled to start in September, right at the height of the Fall selling season! Assure your promotion's success. Be ready with samples and rolls in stock, and on display, in "Tiger Tones"...another sure-profit promotion of Magee True Nature Colors Loomed to Last.





"WHISPERING BLUES" BY MAGEE

From mist to deep-shadow shades, these are new Magee blues. Hushed, quiet blues... but the news of them will be noised from coast to coast. And the sales they pile up in every price bracket will be loudly cheered by every Magee dealer! "Whispering Blues" gives you a golden opportunity to promote business on a sound business principle... not by pushing price, but by creating new interest in an important new color trend! Color excites the 'decorator' in women; proves most potent as a mass-appeal traffic-puller! "Whispering Blues," in 22 carpet qualities, ushers in a new trend to elegance, with romantic, full-color advertisements in 4 top national magazines: The New Yorker, McCall's, Better Homes and Gardens, House Beautiful. "Whispering Blues" promotion package is something to shout about! Contains dimensional die-cuts of sweet-talking love birds to perch on your display carpets... large blow-ups with selling-talk side panels... streamers for window and in-store displays... radio scripts... mats for your own local tie-in ads... an "idea kit" packed full of promotion and merchandising suggestions. "Whispering Blues" is scheduled to start in September, when homemakers are readying their homes for the new social season... when homemakers are most receptive to carpet selling. Be sure you have your display set up, your rolls in stock, all ready to profit from "Whispering Blues," another great promotion of Magee True Nature Colors Loomed to Last.

TAKE IT MAKE THE BIG CARPET VOLUME YOURS!

See the complete carpet line-ups for the 2 great new Magee Color Promotions at the markets in Chicago, San Francisco, New York, Los Angeles and High Point . . . then make tracks to your Magee Distributor. He'll help *you* capture your biggest carpet volume ever, this Fall-Winter '59 season!

ARIZONA
D. N. & E. Walter & Co., Phoenix

CALIFORNIA
D. N. & E. Walter & Co.
Fresno • Los Angeles • San Diego • San Francisco
Karl Sapper & Son, Inc., Los Angeles

COLORADO
D. N. & E. Walter & Co., Denver

CONNECTICUT
Colman Levin Company, Hartford

FLORIDA
F. T. Kelly Company
Jacksonville • Miami • Orlando • Tampa

GEORGIA
Hillsman Co. of Georgia, Atlanta

ILLINOIS
American Rug and Carpet Co., Chicago
Carson, Pirie, Scott & Co., Chicago

INDIANA
Carson, Pirie, Scott & Co., Indianapolis • Ft. Wayne

KENTUCKY
The Otis Hidden Co., Louisville

MARYLAND
Jos. M. Zamoiski Co., Baltimore
Felix Half & Brother, Inc., Cumberland

MASSACHUSETTS
E. L. Ham Company, Boston
Colman Levin Co., Boston • Springfield
Jos. M. O'Callaghan Co., Boston

MICHIGAN
Morley Brothers, Detroit • Grand Rapids • Saginaw

MINNESOTA
Carson, Pirie, Scott & Co., Minneapolis

MISSOURI
American Rug & Carpet Co., Kansas City
Carson, Pirie, Scott & Co., St. Louis

NEW YORK
Benj. Berman, Inc., New York City
Colonial Carpet Corp., Long Island City
Fay Carpet Company, New York City
Roskin Brothers, Albany • Middletown

NORTH CAROLINA
Hillsman Co. of Charlotte, Inc.

OHIO
Carson, Pirie, Scott & Co.
Cincinnati • Cleveland • Columbus

OREGON
D. N. & E. Walter & Co., Portland

PENNSYLVANIA
Glanz, Behm & Herring, Inc.
Harrisburg • Philadelphia • Wilkes-Barre
Samuel Kramer & Son, Philadelphia
Felix Half & Brother, Inc., Pittsburgh
Royal Wholesale Co., Allentown

RHODE ISLAND
Ballou, Johnson, Nichols Co., Saylesville
Colman Levin Company, Providence

TENNESSEE
J. L. Perry Company, Nashville

TEXAS
D. N. & E. Walter & Co., Dallas • Houston

UTAH
D. N. & E. Walter & Co., Salt Lake City

VIRGINIA
Hillsman Co., Inc., Norfolk
Hillsman Wholesale Corp., Richmond

WASHINGTON
D. N. & E. Walter & Co., Seattle • Spokane

WEST VIRGINIA
Felix Half & Brother, Inc., Wheeling

WISCONSIN
Carson, Pirie, Scott & Co., Milwaukee

Line Reference Target LRT-8E4-V2

ANNUAL STATEMENT

Columbia County Agricultural, Horticultural and Mechanical Association

FOR YEAR ENDING DECEMBER 1, 1959

O. EVANS SHIPMAN, Treasurer, Dr.

Balance from Previous Year	$ 67,104.78
115,782 Gate Admissions @ 55c	63,680.10
30,931 Auto Admissions @ 50c	15,465.50
Day Receipts from Grandstand and Paddock	31,193.50
Night Receipts from Grandstand	26,980.69
Exhibitors Entries, (not including livestock)	188.00
Race Horse Entries	790.00
Cattle Entries	970.70
Sheep Entries	107.00
Swine Entries	329.00
Horse Pulling Entries	260.00
Poultry Entries	1,617.00
Dog Show	438.66
Rent, Ground & Exhibition Buildings (Fair Week)	56,623.70
Rent, Carnival Grounds	13,500.00
Delivery Tickets (sold during Fair)	190.00
Rent, Auto and Machinery Exhibits	2,830.00
Grandstand and Scorecard Concession	1,500.00
Membership Transfers for 1959	67.00
Registration Fees Collected	10.00
Power and Light Collections	5,686.76
Premiums Paid, by National Cotton Council	100.00
Refunds and Dividends	1,896.97

O. EVANS SHIPMAN, Treasurer, Cr.

Exhibitors Premiums Paid, (not including livestock)	$ 5,849.75
Premiums Paid on Cattle	6,170.50
Premiums Paid on Sheep	869.00
Premiums Paid on Swine	2,579.00
Premiums Paid on 4H-Horse Show	260.00
Horse Pulling Contests	730.00
Premiums Paid on Poultry	5,089.00
Race Horse Purses Paid	10,975.00
Rabbit Show Expense, catalogue and Premium	669.00
Printing and Advertising	10,864.74
Tickets, Ribbons and Trophies	1,562.88
Pay Roll, Office and Ground Help	18,894.52
Help for 1959 Fair, including Judges	18,257.18
Watchmen for Fire Trucks, Fair Week	589.00
Grandstand Entertainment and Night Show	28,542.50
Extra Entertainment, including Vesper Service	474.50
Auto Races	4,500.00
Auditing, Election Expenses and Legal Fees	481.52
Insurance Premiums	10,280.77
Traveling Expenses	2,041.64
U.S. Trotting Ass'n. Dues, Fair Stake Expenses	2,293.03
Penna. Ass'n. of County Fairs and International Ass'n. Dues	60.00
Membership in Central Fair Circuit	93.00
Salaries of Officers	11,350.00
Water Rent and Sewer Disposal	928.19
Gas, Oil, Fuel and Truck Licenses	1,429.26
Power and Light, Electrical Supplies and Labor	7,167.76
Feed and Straw	399.25
Telephone and Telegraph	648.36
Building Repairs and Supplies	10,698.50
Donations	3,000.00
Bloomsburg Chamber of Commerce	275.00
Amusement Tax Paid Town of Bloomsburg	11,148.21
Photo Finish, Starting Gate and Sound Systems	2,016.00
Hauling Garbage and Manure (Fair Week)	700.00

Starting Fees in 1959 ..... 4,875.00
Apr. 15, 1959 P. No. 14 ..... 9,750.00
Apr. 15, 1959 P. No. 13 ..... 6,100.00
Feb. 15, 1959 P. No. 14 ..... 12,400.00
Feb. 15, 1959 P. No. 13 ..... 7,800.00
Dec. 15, 1958 P. 3,850.00

Total Monies received 60,185.00
Total Purses Paid in 1959 ..... 53,584.50
Amount remaining in No. 14 Stake 6,600.50

60,185.00

Bloomsburg Fair Stakes, Maynard P. Morgan, President

Audited and found correct December 10, 1959.

H. MAX PENNINGTON
J. HAROLD McMAHAN
G. EDWARD DEILY
Auditors

ANNUAL STATEMENT

Columbia County Agricultural, Horticultural and Mechanical Association

FOR YEAR ENDING DECEMBER 1, 1959

O. EVANS SHIPMAN, Treasurer, Dr.

Balance from Previous Year	$ 67,104.78
115,782 Gate Admissions @ 55c	63,680.10
30,931 Auto Admissions @ 50c	15,465.50
Day Receipts from Grandstand and Paddock	31,193.50
Night Receipts from Grandstand	26,980.69
Exhibitors Entries, (not including livestock)	188.00
Race Horse Entries	790.00
Cattle Entries	970.70
Sheep Entries	107.00
Swine Entries	329.00
Horse Pulling Entries	260.00
Poultry Entries	1,617.00
Dog Show	438.66
Rent, Ground & Exhibition Buildings (Fair Week)	56,623.70
Rent, Carnival Grounds	13,500.00
Delivery Tickets (sold during Fair)	190.00
Rent, Auto and Machinery Exhibits	2,830.00
Grandstand and Scorecard Concession	1,500.00
Membership Transfers for 1959	67.00
Registration Fees Collected	10.00
Power and Light Collections	5,686.76
Premiums Paid, by National Cotton Council	100.00
Refunds and Dividends	1,896.97
Scrap and Material sold	57.50
Toilet Concession	600.00
Rights for Gas line, paid by Gas Co.	500.00
Rents Collected, Horse Barns	912.75
Rents Collected, (Storage in other buildings)	4,001.00
Manure Sold	1,488.68
Interest Collected on U. S. Gov't. Bonds	4,750.00
Interest Collected on Time Deposits	2,682.34
Penna. State Appropriation for 1958	1,000.00
	$307,521.63
Prepaid Insurances as of December, 1959	$ 17,272.30

INVESTMENTS

U.S. Treasury Bonds 2½% 1964-69	$ 2,000.00
U.S. Treasury Bonds 2½% 1965-70	45,000.00
U.S. Treasury Bonds 2½% 1966-71	31,000.00
U.S. Treasury Bonds 2½% 1967-72	112,000.00
Time Deposits	85,000.00
TOTAL INVESTMENTS	$275,000.00

O. EVANS SHIPMAN, Treasurer, Cr.

Exhibitors Premiums Paid, (not including livestock)	$ 5,849.75
Premiums Paid on Cattle	6,170.50
Premiums Paid on Sheep	869.00
Premiums Paid on Swine	2,579.00
Premiums Paid on 4H-Horse Show	260.00
Horse Pulling Contests	730.00
Premiums Paid on Poultry	5,089.00
Race Horse Purses Paid	10,975.00
Rabbit Show Expense, catalogue and Premium	669.00
Printing and Advertising	10,864.74
Tickets, Ribbons and Trophies	1,562.88
Pay Roll, Office and Ground Help	18,894.52
Help for 1959 Fair, including Judges	18,257.18
Watchmen for Fire Trucks, Fair Week	589.00
Grandstand Entertainment and Night Show	28,542.50
Extra Entertainment, including Vesper Service	474.50
Auto Races	4,500.00
Auditing, Election Expenses and Legal Fees	481.52
Insurance Premiums	10,280.77
Traveling Expenses	2,041.64
U.S. Trotting Ass'n. Dues, Fair Stake Expenses	2,293.03
Penna. Ass'n. of County Fairs and International Ass'n. Dues	60.00
Membership in Central Fair Circuit	93.00
Salaries of Officers	11,350.00
Water Rent and Sewer Disposal	928.19
Gas, Oil, Fuel and Truck Licenses	1,429.26
Power and Light, Electrical Supplies and Labor	7,167.76
Feed and Straw	399.25
Telephone and Telegraph	648.36
Building Repairs and Supplies	10,698.50
Donations	3,000.00
Bloomsburg Chamber of Commerce	275.00
Amusement Tax Paid Town of Bloomsburg	11,148.21
Photo Finish, Starting Gate and Sound Systems	2,016.00
Hauling Garbage and Manure (Fair Week)	700.00
Meals (School Bands, Judges & Pa. State Police)	5,447.36
F.I.C.A. Tax Paid by Association	886.66
Refunds on Concessions, (advanced deposits)	20.00

CAPITAL IMPROVEMENTS

New Equipment Purchased	2,618.50
Improvements, Grounds and Buildings	5,612.92
Improvements, Stage and Race Track, (reclayed)	9,020.20
New Midways and Parking Lot Improvements	9,158.00
New Steel and Concrete Block Horse Barn	10,337.77
New Steel and Concrete Block Horse Barn	22,993.30
New Race Sec'y. Office and Toilet Unit	59,539.86
Balance in Hands of Treasurer December 1, 1959	
	$307,521.63

PROFIT AND LOSS FOR 1959

Cash in Hands of Treasurer Dec. 1, 1959	$59,539.86
Cash in Hands of Treasurer Dec. 1, 1958	67,104.78
Decrease in Cash for 1959	($ 7,564.92)
Capital Improvements during 1959	59,740.69
NET PROFIT before Depreciation	$52,175.77

We, the undersigned Auditors, hereby certify that we met at the Bloomsburg Fair Office, Bloomsburg, Penna. to audit the accounts of the Supt. of Grandstand, Supt. of Livestock, Supt. of Poultry, Supt. of Concessions, Electrical Dept., Secretary and Treasurer accounts, and upon completion found the accounts correct as hereby submitted by the Treasurer.

Audited and found correct December 10, 1959

H. MAX PENNINGTON
J. HAROLD McMAHAN
G. EDWARD DEILY
Auditors

Nominators Awards

Farand Hanover	6-1	2,329.76
John A. Hanover	1-9	2,329.76
Paleface Hanover	3-2	2,070.90
Zorro Hanover	2-4	1,812.04
Trueheart	5-3	1,035.45
Circo	4-7	517.73
Easter's Starlight	7-5	258.86

10,354.50

3-YEAR-OLD TROT STAKE No. 13

Amount added by Association	$ 3.00	1,000.00
Aug. 15, 1957—¼ of 1011 Nom.	$ 3.00	758.25
Dec. 15, 1957—¼ of 339 P.	15.00	1,271.25
Feb. 15, 1959 37 P.	100.00	3,700.00
Apr. 15, 1959 23 P.	100.00	2,800.00
9 S.	125.00	1,125.00
Total Purse		10,654.50

2-YEAR-OLD TROT STAKE No. 14

Amount added by Association	$ 3.00	1,000.00
Aug. 15, 1958—¼ of 1102 Nom.	$ 3.00	826.50
Dec. 15, 1958—¼ of 393 P.	15.00	1,473.75
Feb. 15, 1959 121 P.	50.00	6,050.00
Apr. 15, 1959 85 P.	50.00	4,250.00
14 S.	100.00	1,400.00
Total Purse		15,000.25

E. Plan

Regal Pick	1-1	4,630.58	
Dartie Hanover	2-2	2,572.54	
Manton Hanover	1-10	1,984.54	
Willowood	3-3	1,543.52	
Volo Mon	4-4	1,029.03	
Star Up	2-5	1,396.52	
Rebel Rodney	3-6	661.51	
Lucky Demon	4-8	441.01	
White Foot Joe	5-7	220.50	
Adolph Hanover	5-9	220.50	

14,700.25

Nominators Awards

Farand Hanover	67.50	
John A. Hanover	67.50	
Paleface Hanover	60.00	
Zorro Hanover	52.50	
Trueheart	30.00	
Circo	15.00	
Easter's Starlight	7.50	

300.00

Total Purse Paid 10,654.50

3-YEAR-OLD PACE STAKE No. 13

Amount added by Association	$ 3.00	1,000.00
Aug. 15, 1957—¼ of 1011 Nom.	$ 3.00	758.25
Dec. 15, 1957—¼ of 339 P.	15.00	1,271.25
Feb. 15, 1959 41 P.	100.00	4,100.00
Apr. 15, 1959 33 P.	100.00	3,300.00
6 S.	125.00	750.00
Total Purse Paid		11,179.50

FINAL STATEMENT BLOOMSBURG FAIR STAKES 1959

Amount remaining in No. 13 Stake from 1958	$	6,059.00
Amount added by Association		4,000.00
Aug. 15, 1958, Nom Fees		3,306.00
Dec. 15, 1958 P.		5,893.00
Feb. 15, 1959 P. No. 13		7,800.00
Feb. 15, 1959 P. No. 14		12,400.00
Apr. 15, 1959 P. No. 13		6,100.00
Apr. 15, 1959 P. No. 14		9,750.00
Starting Fees in 1959		4,875.00
Total Monies received		60,185.00
Total Purses Paid in 1959		53,584.50
Amount remaining in No. 14 Stake		6,600.50
		60,185.00

Bloomsburg Fair Stakes, Maynard P. Mordan, President

Audited and found correct December 10, 1959.

H. MAX PENNINGTON
I. HAROLD McMAHAN
G. EDWARD DEILY
Auditors

Nominators Awards

Meadow Apache—Meadow Lands Farm		94.50
Ian Hanover—Hanover Shoe		52.50
Burwell Hanover—Hanover Shoe		52.50
Milton Hanover—Hanover Shoe		4.50
Neda Hanover—Hanover Shoe		13.50
Chipman's Heel—A. Myer		40.50
Prince Darts—Peter Pan Farm		19.50
K. D. Senator—Two Gates Farm		9.00
Swain—U. C. Steele		9.00
Saucy Look—U. C. Steele		4.50

300.00

Total Purse Paid 16,750.25

2-YEAR-OLD PACE STAKE No. 14

Amount added by Association	$	1,000.00
Aug. 15, 1958—¼ of 1102 Nom.	$ 3.00	826.50
Dec. 15, 1958—¼ of 393 P.	15.00	1,473.75
Feb. 15, 1959 110 P.	50.00	5,500.00
Apr. 15, 1959		
16 S.	100.00	1,600.00
Total Purse		16,750.25

E. Plan

Meadow Apache	1-1	5,181.81	
Burwell Hanover	1-4	2,878.78	
Ian Hanover	2-2	2,878.81	
Chipman's Heel	2-3	2,220.78	
Prince Darts	3-5	1,069.27	
E. Plan Swain	4-8	493.51	
Neda Hanover	3-9	740.26	
Milton Hanover	5-6	246.76	
Saucy Look	5-7	246.76	

16,450.25

Nominators Awards

Meadow Apache—Meadow Lands Farm		94.50
Ian Hanover—Hanover Shoe		52.50
Burwell Hanover—Hanover Shoe		52.50
Milton Hanover—Hanover Shoe		4.50
Neda Hanover—Hanover Shoe		13.50
Chipman's Heel—A. Myer		40.50
Prince Darts—Peter Pan Farm		19.50
K. D. Senator—Two Gates Farm		9.00
Swain—U. C. Steele		9.00
Saucy Look—U. C. Steele		4.50

300.00

Total Purse Paid 16,750.25

FINAL STATEMENT BLOOMSBURG FAIR STAKES 1959

Amount remaining in No. 13 Stake from 1958	$	6,059.00
Amount added by Association		4,000.00
Aug. 15, 1958, Nom Fees		3,306.00
Dec. 15, 1958 P.		5,893.00
Feb. 15, 1959 P. No. 13		7,800.00
Feb. 15, 1959 P. No. 14		12,400.00
Apr. 15, 1959 P. No. 13		6,100.00
Apr. 15, 1959 P. No. 14		9,750.00
Starting Fees in 1959		4,875.00
Total Monies received		60,185.00
Total Purses Paid in 1959		53,584.50
Amount remaining in No. 14 Stake		6,600.50
		60,185.00

Bloomsburg Fair Stakes, Maynard P. Mordan, President

Audited and found correct December 10, 1959.

H. MAX PENNINGTON
I. HAROLD McMAHAN
G. EDWARD DEILY
Auditors

Nominators Awards

Farand Hanover	67.50	
John A. Hanover	67.50	
Paleface Hanover	60.00	
Zorro Hanover	52.50	
Trueheart	30.00	
Circo	15.00	
Easter's Starlight	7.50	

300.00

Total Purse Paid 11,179.50

3-YEAR-OLD TROT STAKE No. 13

Amount added by Association	$ 3.00	1,000.00
Aug. 15, 1957—¼ of 1011 Nom.	$ 3.00	758.25
Dec. 15, 1957—¼ of 339 P.	15.00	1,271.25
Feb. 15, 1959 37 P.	100.00	3,700.00
Apr. 15, 1959 23 P.	100.00	2,800.00
9 S.	125.00	1,125.00
Total Purse		10,654.50

2-YEAR-OLD TROT STAKE No. 14

Amount added by Association	$	1,000.00
Aug. 15, 1958—¼ of 1102 Nom.	$ 3.00	826.50
Dec. 15, 1958—¼ of 393 P.	15.00	1,473.75
Feb. 15, 1959 121 P.	50.00	6,050.00
Apr. 15, 1959 85 P.	50.00	4,250.00
14 S.	100.00	1,400.00
Total Purse		15,000.25

E. Plan

Regal Pick	1-1	4,630.58	
Dartie Hanover	2-2	2,572.54	
Manton Hanover	1-10	1,984.54	
Willowood	3-3	1,543.52	
Volo Mon	4-4	1,029.03	
Star Up	2-5	1,396.52	
Rebel Rodney	3-6	661.51	
Lucky Demon	4-8	441.01	
White Foot Joe	5-7	220.50	
Adolph Hanover	5-9	220.50	

14,700.25

Nominators Awards

Farand Hanover	67.50	
John A. Hanover	67.50	
Paleface Hanover	60.00	
Zorro Hanover	52.50	
Trueheart	30.00	
Circo	15.00	
Easter's Starlight	7.50	

300.00

Total Purse Paid 11,179.50

FINAL STATEMENT BLOOMSBURG FAIR STAKES 1959

Amount remaining in No. 13 Stake from 1958	$	6,059.00
Amount added by Association		4,000.00
Aug. 15, 1958, Nom Fees		3,306.00
Dec. 15, 1958 P.		5,893.00
Feb. 15, 1959 P. No. 13		7,800.00
Feb. 15, 1959 P. No. 14		12,400.00
Apr. 15, 1959 P. No. 13		6,100.00
Apr. 15, 1959 P. No. 14		9,750.00
Starting Fees in 1959		4,875.00
Total Monies received		60,185.00
Total Purses Paid in 1959		53,584.50
Amount remaining in No. 14 Stake		6,600.50
		60,185.00

Bloomsburg Fair Stakes, Maynard P. Mordan, President

Audited and found correct December 10, 1959.

H. MAX PENNINGTON
I. HAROLD McMAHAN
G. EDWARD DEILY
Auditors

BLOOMSBURG FAIR

Telephone STerling 4-4949

PRESIDENT
Maynard P. Mordan

VICE PRESIDENT
E. Myron Sands

SECRETARY
J. Howard Deily

TREASURER
O. E. Shipman

SUPT. CONCESSIONS
M. Paul Whitenight

SUPT. PARKING - POLICE
A. R. Appleman, Jr.

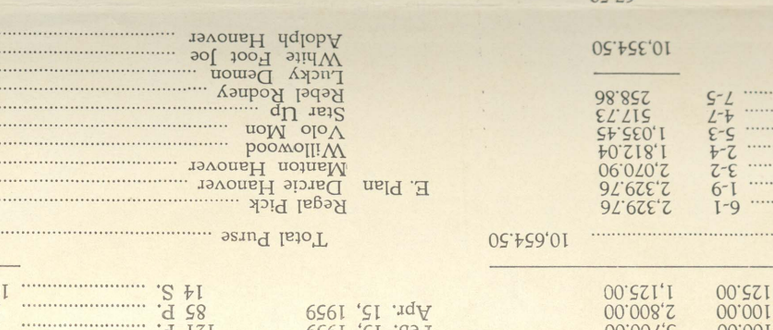

SUPT. AGRICULTURE
John F. Boyer

SUPT. LIVESTOCK
J. Fred Giger

SUPT. GRANDSTAND
Cortez C. Hartman

SUPT. ARTS, CRAFTS, INDUSTRY
George R. Pugh

SUPT. POULTRY - PET STOCK
E. Myron Sands

SUPT. FLOWER SHOW
James C. Stradling

SUPT. TICKET TAKERS
L. A. Zimmer

P. O. Box 479, Bloomsburg, Pennsylvania

January 6, 1960

Dear Member:

Enclosed find statement for the 1959 Fair. We are sending this statement to you and trust that you will go over the same. You are urged to attend the Annual Meeting to be held at two o'clock on Saturday, January 16, 1960 in the Court House, Bloomsburg, Pa. You are also urged to vote for Officers at the Annual Election to be held in the Court House, Bloomsburg, Pa., on Saturday, January 16, 1960 between the hours of 8:00 A. M. and 2:00 P. M.

As many of you know there was not a quorum present at the Annual Meeting last year and we are especially urging you to attend this year's meeting, as your Board likes to know of any suggestions you may have to make the Bloomsburg Fair Bigger and Greater than any held in the past.

The following is a total of monies spent in recent years for major improvements on your Fair Grounds.

New Equipment	$ 17,654.60
Three new toilets and renovating two old toilets	55,661.96
Race Track improvement, including reclaying, sanding and cindering sandtrack and drainage	10,250.95
New midways, widening roads and drainage	42,898.54
Two new entrances and parking lot improvements	17,934.43
New water and fire lines	7,017.22
New Church dinner stands	40,554.02
Renovating all Exhibition Buildings, including School Building and Ticket Offices at Fifth and Leonard Streets	51,335.34
New stage cover and closing back of grand stand	5,204.52
New Poultry Building, New Horse Barns and Utility Barn	64,134.68
Total Expenditures	$312,646.26

Sincerely yours,

Board of Directors
Bloomsburg Fair

FINANCIAL STATEMENT BLOOMSBURG FAIR STAKES, 1959, Nos. 13 and 14

3-YEAR-OLD TROT STAKE No. 13

Amount added by Association		$ 1,000.00	
Aug. 15, 1957—¼ of 1011 Nom.	$ 3.00	15.00	1,271.25
Dec. 15, 1957—¼ of 339 P.		100.00	3,700.00
Feb. 15, 1959	37 P.	100.00	2,800.00
Apr. 15, 1959	23 P.	125.00	1,125.00
	9 S.		
Total Purse		10,654.50	
Farand Hanover	6-1	2,329.76	
John A. Hanover	1-9	2,329.76	
Palefac Hanover	3-2	2,070.90	
Zorro Hanover	2-4	1,812.04	
Truheart	5-3	1,035.45	
Circo	4-7	517.73	
Easter's Starlight	7-5	258.86	
		10,354.50	

2-YEAR-OLD TROT STAKE No. 14

Amount added by Association		$ 1,000.00	
Aug. 15, 1958—¼ of 1102 Nom.	$ 3.00	15.00	1,473.75
Dec. 15, 1958—¼ of 393 P.		50.00	6,050.00
Feb. 15, 1959	121 P.	50.00	4,250.00
Apr. 15, 1959	85 P.	50.00	1,400.00
	14 S.	100.00	
Total Purse		15,000.25	
Regal Pick	1-1	4,630.58	
E. Plan Dartle Hanover	2-2	2,572.54	
Marion Hanover	1-10	1,984.54	
Willowood	3-3	1,543.52	
Star Up	4-4	1,029.03	
Vole Mon	3-5	661.51	
Rebel Rodney	2-5	1,396.52	
Lucky Demon	4-8	441.01	
White Foot Joe	5-7	220.50	
Adolph Hanover	5-9	220.50	
		14,700.25	

BLOOMSBURG FAIR

Telephone STerling 4-4949

PRESIDENT
Maynard P. Mordan

VICE PRESIDENT
E. Myron Sands

SECRETARY
J. Howard Deily

TREASURER
O. E. Shipman

SUPT. CONCESSIONS
M. Paul Whitenight

SUPT. PARKING - POLICE
A. R. Appleman, Jr.



SUPT. AGRICULTURE
John F. Boyer

SUPT. LIVESTOCK
J. Fred Giger

SUPT. GRANDSTAND
Cortez C. Hartman

SUPT. ARTS, CRAFTS, INDUSTRY
George R. Pugh

SUPT. POULTRY - PET STOCK
E. Myron Sands

SUPT. FLOWER SHOW
James C. Stradling

SUPT. TICKET TAKERS
L. A. Zimmer

P. O. Box 479, Bloomsburg, Pennsylvania

January 6, 1960

Dear Member:

Enclosed find statement for the 1959 Fair. We are sending this statement to you and trust that you will go over the same. You are urged to attend the Annual Meeting to be held at two o'clock on Saturday, January 16, 1960 in the Court House, Bloomsburg, Pa. You are also urged to vote for Officers at the Annual Election to be held in the Court House, Bloomsburg, Pa., on Saturday, January 16, 1960 between the hours of 8:00 A. M. and 2:00 P. M.

As many of you know there was not a quorum present at the Annual Meeting last year and we are especially urging you to attend this year's meeting, as your Board likes to know of any suggestions you may have to make the Bloomsburg Fair Bigger and Greater than any held in the past.

The following is a total of monies spent in recent years for major improvements on your Fair Grounds.

New Equipment	$ 17,654.60
Three new toilets and renovating two old toilets	55,661.96
Race Track improvement, including reclaying, sanding and cindering sandtrack and drainage	10,250.95
New midways, widening roads and drainage	42,898.54
Two new entrances and parking lot improvements	17,934.43
New water and fire lines	7,017.22
New Church dinner stands	40,554.02
Renovating all Exhibition Buildings, including School Building and Ticket Offices at Fifth and Leonard Streets	51,335.34
New stage cover and closing back of grand stand	5,204.52
New Poultry Building, New Horse Barns and Utility Barn	64,134.68
Total Expenditures	$312,646.26

Sincerely yours,

Board of Directors
Bloomsburg Fair

$52,175 Profit Earned During Big 1959 Fair

1/7/60

Spend $59,740 In Improving Of Splendid Plant

Day, Night Grandstand Receipts For Week Were $58,174

A profit, before depreciation, of $52,175.77 was earned at the 1959 presentation of the Bloomsburg Fair, it was set forth in the audited report of O. Evans Shipman, treasurer, which was placed in the mails last night for all members of the association.

Considering the rain during the first part of the week the attendance was excellent and the earnings in the same class.

The report shows capital improvements made to the grounds during the past year totalled $59,740.69 Of this $7,564.92 was taken out of the balance at hand and the rest from the earnings.

Included in the capital improvements was a new race secretary's office and toilet unit, $22,993.30; new steel and concrete block horse barn, $10,337.77; new midways and parking lots improvements, $9,158; improvements to stage and reclaying and widening of race track, $9,020.20; improvements to grounds and buildings, $5,613.92; new equipment purchased, $2,618.50.

There were 115,782 paid admissions and 30,931 automobiles parked on the grounds for $79,145.60. The grandstand receipts for the day and night presentations were $58,174.19. Rent for grounds and exhibition building space during the fair brought in $56,623.70 and the carnival paid a ground rental of $13,500.

Race horse purses paid totalled $10,975. Most of this was for the late closing events. Most of the money offered in the stake events is paid in by the owners of the animals nominated for the stakes. The amusement tax paid to the town was $11,148.21.

Has Balance $327,175.77

The report shows the association in addition to its large and well equipped plant has at hand $327,175.77. Of this $275,000 is in U. S. Treasury bonds or time deposits and $52,175.77 in the workable bal-

(Continued on Page Eleven)

Local Fair Reports 1959 Profit $52,175

(Continued From Page One)

ance carried.

Treasurer's Report

The report of the treasurer follows:

Annual Statement
Columbia County Agricultural Horticultural and Mechanical Association
For Year Ending December 1, 1959
Income

Balance from previous year	$ 67,104.78
115,782 gate admissions at 55c	63,680.10
30,931 auto admissions at 50c	15,465.50
Day receipts from grandstand and paddock	31,193.50
Night receipts from grandstand	26,980.69
Exhibitors entries, (not including livestock)	188.00
Race horse entries	790.00
Cattle entries	970.70
Sheep entries	107.00
Swine entries	329.00
Horse pulling entries	260.00
Poultry entries	1,617.00
Dog show	438.66
Rent, ground and exhibition buildings (Fair Week)	56,623.70
Rent, carnival grounds	13,500.00
Delivery tickets (sold during Fair)	190.00
Rent, auto and machinery exhibits	2,830.00
Grandstand and scorecard consessions	1,500.00
Membership transfers for 1959	67.00
Registration fees collected	10.00
Power and light collections	5,686.76
Premiums paid, by National Cotton Council	100.00
Refunds and dividends	1,896.97
Scrap and material sold	57.50
Toilet Concession	600.00
Rights for gas line, paid by gas company	500.00
Rents collected, horse barns	912.75
Rents collected, (storage in other buildings)	4,001.00
Manure sold	1,488.68
Interest collected on U.S. Government bonds	4,750.00
Interest collected on time deposits	2,682.34
Pennsylvania State Appropriation for 1958	1,000.00
Total	$307,521.63
Prepaid Insurances as of December, 1959	17,272.30

Expenses

Exhibitors premiums paid, (not including livestock)	$ 5,849.75
Premiums paid on cattle	6,170.50
Premiums paid on sheep	869.00
Premiums paid on swine	2,579.00
Premiums paid on 4-H horse show	260.00
Horse pulling contests	730.00
Premiums paid on poultry	5,089.00
Race horse purses paid	10,975.00
Rabbit show expense, catalogue and premium	669.00
Printing and advertising	10,864.74
Tickets, Ribbons and trophies	1,562.88
Pay roll, office and ground help	18,894.52
Help for 1959 Fair, including judges	18,257.18
Watchmen for fire trucks, Fair Week	589.00
Grandstand entertainment and night show	28,542.50
Extra entertainment, including Vesper service	474.50
Auto races	4,500.00
Auditing, election expenses and legal fees	481.52
Insurance premiums	10,280.77
Traveling expenses	2,041.64
U.S. Trotting Association Dues, Fair Stake Expenses	2,283.03
Penna. Association of County Fairs and International Association dues	60.00
Membership in Central Fair Circuit	93.00
Salaries of officers	11,350.00
Water rent and sewer disposal	928.19
Gas, oil, fuel and truck licenses	1,429.26
Power and light, electrical supplies and labor	7,167.76
Feed and straw	399.25
Telephone and telegraph	648.36
Building repairs and supplies	10,698.50
Donations	3,000.00
Bloomsburg Chamber of Commerce	275.00
Amusement tax paid town of Bloomsburg	11,148.21
Photo finish, starting gate and sound systems	2,016.00
Hauling garbage and manure (Fair Week)	700.00
Meals (School band, judges and State Police)	5,447.36
F.I.C.A. tax paid by Association	886.66
Refunds on Concessions, (advance deposits)	20.00

Capital Improvements

New equipment purchased	2,618.50
Improvements, grounds and buildings	5,612.92
Improvements, stage and race track, (reclayed)	9,020.20
New midways and parking lot improvements	9,158.00
New steel and concrete block horse barn	10,337.77
New race secretary office and toilet unit	22,993.30
Balance in hands of treasurer December 1, 1959	59,539.86
Total	$307,521.63

Profit and Loss for 1959

Cash in hands of treasurer: Dec. 1, 1959	$59,539.86
Dec. 3, 1958	67,104.78
Decrease in cash for 1959	(7,564.92)
Capital improvements during 1959	59,740.69
NET profit before depreciation	$ 52,175.77

Investments

U.S. treasury bonds 2½ per cent 1964-69	2,000.00
U.S. treasury bonds 2½ per cent 1965-70	45,000.00
U.S. treasury bonds 2½ per cent 1966-71	31,000.00
U.S. treasury bonds 2½ per cent 1966-71	31,000.00
U.S. treasury bonds 2½ per cent 1967-72	112,000.00
Time deposits	85,000.00
TOTAL investments	$275,000.00

TO THE MEMBERS OF THE BLOOMSBURG FAIR ASSOCIATION:

Dear Member:

I am taking this means to advise you that I am a candidate for the office of President of our Association and to say that I will sincerely appreciate your voting for me at the election to be held at the Court House, Bloomsburg, between the hours of 8 a. m. and 2 p. m., Saturday, January 16. I had planned to make a personal call on each member of the Association, however, circumstances beyond my control prevents it.

I am a candidate for the office of President for the reason that I have GENUINE INTEREST IN ALL DEPARTMENTS OF THE FAIR. I have time, experience, ability and the desire to perform the duties of the office. It has been my pleasure to have served the Association over a period of nineteen years, a number of which I served as President and among those the war years.

The by-laws of the Association provide among other things, that the President shall have general superintendence of all of the affairs of the Association. This duty, in my opinion, may best be performed by using the President's office as a base and not spending the greater part of five days of the Fair in the office designated Race Secretary and announcing the races from the Judge's stand. I feel that the President should be available to the Directors and the patrons of the Fair during the weeks previous to the Fair and week of the Fair.

Back in 1952 the present President laid much stress on the importance of creating the office of Race Secretary and the propriety of having the $300.00 paid for the management of the Bloomsburg Fair Stakes (which I originated and promoted) go to a Race Secretary. Evidently this propriety has long since been forgotten for the President has himself assumed this office, according to his advertisement in The Morning Press on January 9, 1960. The President has not only accepted the $300.00 for the management of the stakes but has accepted additional compensation for announcing of the races.

I favor an increase in premiums in all departments of the Fair where boys and girls and allied groups are active. Surely any boy or girl who produces a championship winner in any class is entitled to a cash prize in addition to the championship ribbon – referring, of course, to the members of the 4-H and FFA.

I favor an increase in premiums in all departments of the Fair. It must be acknowledged that exhibitors are the backbone of the Fair and that increased costs of producing these exhibits must be met with increased premiums. Members of the present Board of Directors are basing their cause for re-election on the increase in annual profits, both from Fair Week and from income derived outside of this week. I feel that the Fair should make a profit but also that some of this profit should be used to increase premiums for displays of all types, thus enchancing the various departments and giving the fairgoers a better exhibit. We must remember that all of the Fair is not in front of the grandstand.

I recommend that additional performers of interest to young people be included in the afternoon program to bolster grandstand attendance. I also recommend that the afternoon acts be different than those presented at the evening performance and that aerial acts be included in order to give visitors at the Fair, who are not grandstand patrons, some added entertainment. You cannot continue to serve the same old hash to the public and have pleased patrons. Something new must be added.

I recommned the employment of a competent person to survey the operations of concessionaires and those found operating build-ups and crooked games should have their license lifted and ordered off the grounds.

I favor the employment by the Fair of competent help to be secured locally, if possible, to take care of the toilets, that no tipping be permitted and no blocking of exists with hands out to frighten youngsters into parting with money that had been given to them to enjoy at the Fair.

Bloomsburg Fair and its attractions and improvements cannot be mentioned too often in the media of newspapers, billboards, radio and television. An informed public produces patrons. Those who give free time or space to Fair news releases should be recognized and rewarded. A cessation of such practice, a practice on which the Fair was built, may not show up for a year or two, however, I am confident that it will have a decidedly ill effect. Falling off in grandstand receipts as shown by this year's statement is an indication of what happens when the public are not informed.

Your favorable consideration of my candidacy will be appreciated and many thanks to you for the time it took to read this letter.

With kindest regards and with the hope that the year 1960 will bring to you and yours Health, Happiness and Prosperity.

Sincerely yours,

Paul D. Jacobs

Paul D. Jacobs



February 3, 1960

MEMBERS OF THE ADVISORY BOARD:

Re: Fairground Parking

Last week Maynard Mordan, President of Bloomsburg Fair Association, called me on the telephone and suggested that we give consideration to the use of their premises,-at least that portion of it that abuts either Fifth Street or our properties, in order that the employees of The Magee Carpet Company may have adequate parking facilities while at work, as at the present time these are somewhat snug, and no doubt after our new warehouse is completed and the cars are out in greater numbers it will make a rather serious parking problem for us.

Maynard was very gracious in offering to us that we have a committee of our group meet with a committee of the Fair Board and discuss the matter at length. He suggested the following conditions, which are not only very fair, but certainly generous on the part of the association:

a. We have the use of the area to be determined, provided we make the necessary arrangements for amesiting or filling or conditioning, whereby the ground in question can be used for parking of automobiles - this expense, of course, would be born by The Magee Carpet Company.

b. In the event it is necessary to place a gate or gates, this of course would be an expense by Magee.

c. The usage of the grounds by Magee will be for fifty weeks out of a year.

d. For the use of the grounds by Magee for 50 weeks of the fair property, we in turn would allow them the use of the parking facilities and ground area we have available for parking facilities for the



February 3,1960

MEMBERS OF THE ADVISORY BOARD:

Re: Fairground Parking

Last week Maynard Mordan, President of Bloomsburg Fair Association, called me on the telephone and suggested that we give consideration to the use of their premises,-at least that portion of it that abuts either Fifth Street or our properties, in order that the employees of The Magee Carpet Company may have adequate parking facilities while at work, as at the present time these are somewhat snug, and no doubt after our new warehouse is completed and the cars are out in greater numbers it will make a rather serious parking problem for us.

Maynard was very gracious in offering to us that we have a committee of our group meet with a committee of the Fair Board and discuss the matter at length. He suggested the following conditions, which are not only very fair, but certainly generous on the part of the association:

a. We have the use of the area to be determined, provided we make the necessary arrangements for amesiting or filling or conditioning, whereby the ground in question can be used for parking of automobiles - this expense, of course, would be born by The Magee Carpet Company.

b. In the event it is necessary to place a gate or gates, this of course would be an expense by Magee.

c. The usage of the grounds by Magee will be for fifty weeks out of a year.

d. For the use of the grounds by Magee for 50 weeks of the fair property, we in turn would allow them the use of the parking facilities and ground area we have available for parking facilities for the exclusive use of the fair during fair week only in that area which abuts or joins the Fair Association and without payment of any rental and which would mean the exclusion of the Cooperative Association of parking cars for its benefits during that week.

No doubt there are many other details such as making up a working agreement so that it would be mutually understood between both parties as to what the intent would actually be.

The writer personally recommends in the event we go to any expense such as gates, hard surfacing, that the lease period should be more than one year - in fact we can ill afford to do it for less than from eight to ten years if the area runs into any magnitude. The lease agreement, if one is executed, should be on a $1.00 a year basis for each.

After many years of attempting to secure the facilities of the Bloomsburg Fair,either by exchange or outright sale, or otherwise, it is only through the generosity of Maynard Mordan and the Fair Directors that this is being offered at this time. This is a very nice gesture as it will certainly assist us in our parking problem quite materially.



Advisory
page 2
February 3,1960

Since in the past I have attempted to do this and failed with misunderstandings with the Fair Board, I will eliminate myself as a member of this committee and appoint from the Advisory the following:

James Magee
Norman Hoffman
Gene Hartman
Myles Katerman

The committee should make their own arrangements with Maynard Mordan direct for a conference of both groups.

Harry Magee

Make Time Fair

Happy Birthday

Good Health

May 31,1960

Dear Emeline:

I appreciate your birthday remembrance and am well on the road to recovery - thanks for the card with its nice note.

Will be glad to see you all at Fair Time.

Sincerely,

r-enclosure

Good Luck

and Prosperity

Dear Harry;

Your secretary told me, when she called about [illegible]'s rug, that you had been laid up for about 8 weeks, but are now able to get around again. Even been in a Phila. hospital (Wish I had known I'd have been in to say hello - if allowed).

You've had more than your share of tough luck, cousin, and if there were metals fr endurance and courage, you'd have one of [illegible] for sure.

Keep up [illegible]

It will be nice to see you at Fair Time. Wonder what we "gals" will get messed up this trip!!!!

Fondly

Emeline Johnson

Emeline Johnson
Childrens Aid Society of Pa.
311 S.Juniper Street
Philadelphia 7, Pa.

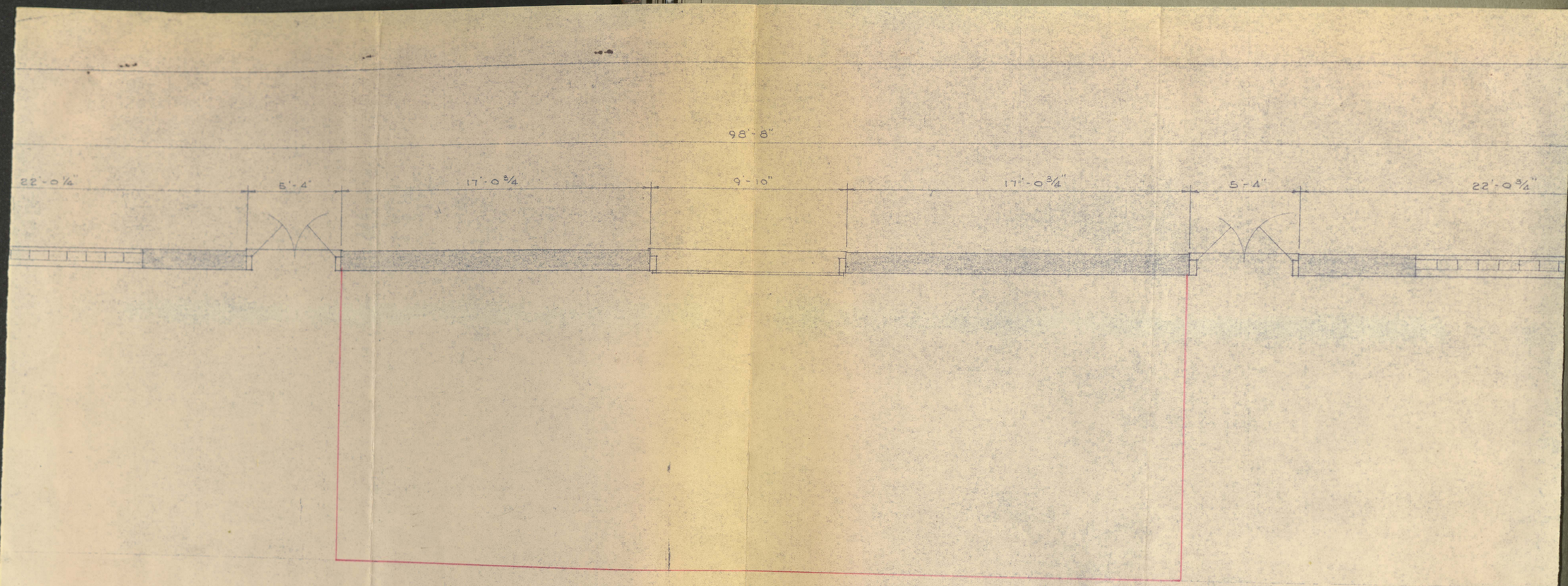

SECTION OF INDUSTRIAL BUILDING

SPACE WHLM WILL OCCUPY

FOR 1960 FAIR

Happy Birthday

Dear Harry;

Your secretary told me, when she called about delivery of Ada's rug, that you had been laid up for about 8 weeks, but are now able to get around again. Even been in a Phila. hospital. (Wish I had known I'd have been in to say hello - if allowed).

You've had more than your share of tough luck, cousin, and if there were metals for endurance and courage, you'd have one of the biggest and shiniest for sure.

Keep up the old circulation.

It will be nice to see you at Fair Time. Wonder what we "gals" will get messed up this trip!"""

Fondly
Emeline
Emeline Johnson

Good Health

Good Luck

and Prosperity

SEPTEMBER 26, 27, 28, 29, 30; OCTOBER 1, 1960

Line Reference Target LRT-BE4-V2



BLOOMSBURG FAIR

Telephone STerling 4-4949

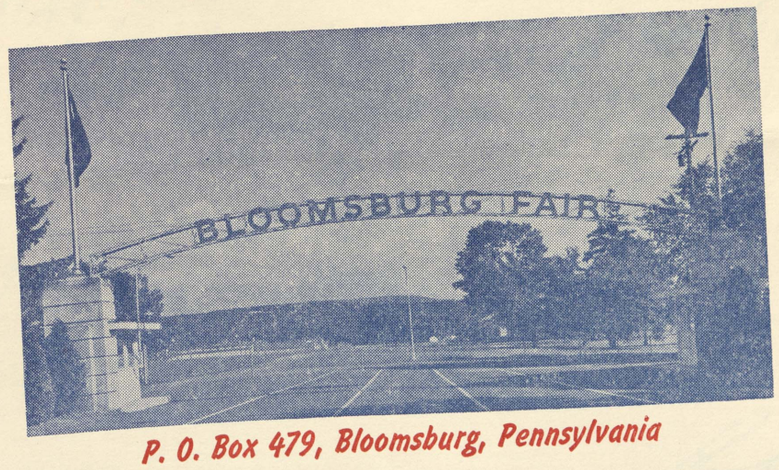

P. O. Box 479, Bloomsburg, Pennsylvania

PRESIDENT
Maynard P. Mordan

VICE PRESIDENT
George R. Pugh

SECRETARY
J. Howard Deily

TREASURER
O. E. Shipman

SUPT. CONCESSIONS
M. Paul Whitenight

SUPT. PARKING - POLICE
A. R. Appleman, Jr.

SUPT. AGRICULTURE
John F. Boyer

SUPT. LIVESTOCK
J. Fred Giger

SUPT. GRANDSTAND
Cortez C. Hartman

SUPT. ARTS, CRAFTS, INDU
George R. Pugh

SUPT. POULTRY - PET ST
E. Myron Sands

SUPT. FLOWER SHOW
James C. Stradling

SUPT. TICKET TAKER
L. A. Zimmer

June 6, 1960.

Mr. Harry L. Magee.
Magee Carpet Company.
Bloomsburg, Penna.

Dear Mr. Magee;

Congratulations on your recent Birth Day, my wish is the best of health and many returns of this anniversary, to you.

I regret a meeting could not have been arranged last week to discuss the WHLM location for the 1960 Fair.

Refering to your letter of Feb. 26, 1959, which reads inpart: "This notice does not invalidate the space occupied by the Radio interest of mine personally, in fact we would like to request first choice on the corner-the northeast corner, if possible."

At the present time 65% of the locations are reserved.



To My favorite
VIP

BLOOMSBURG FAIR

Telephone STerling 4-4949

PRESIDENT
Maynard P. Mordan

VICE PRESIDENT
George R. Pugh

SECRETARY
J. Howard Deily

TREASURER
O. E. Shipman

SUPT. CONCESSIONS
M. Paul Whitenight

SUPT. PARKING - POLICE
A. R. Appleman, Jr.



SUPT. AGRICULTURE
John F. Boyer

SUPT. LIVESTOCK
J. Fred Giger

SUPT. GRANDSTAND
Cortez C. Hartman

SUPT. ARTS, CRAFTS, INDUSTRY
George R. Pugh

SUPT. POULTRY - PET STOCK
E. Myron Sands

SUPT. FLOWER SHOW
James C. Stradling

SUPT. TICKET TAKERS
L. A. Zimmer

P. O. Box 479, Bloomsburg, Pennsylvania

June 6, 1960.

Mr. Harry L. Magee.
Magee Carpet Company.
Bloomsburg, Penna.

Dear Mr. Magee;

Congratulations on your recent Birth Day, my wish is the best of health and many returns of this anniversary, to you.

I regret a meeting could not have been arranged last week to discuss the WHLM location for the 1960 Fair.

Refering to your letter of Feb. 26, 1959, which reads inpart: "This notice does not invalidate the space occupied by the Radio interest of mine personally, in fact we would like to request first choice on the corner-the northeast corner, if possible."

At the present time 65% of the locations are reserved. Will you please advise, this week if possible, the location you desire for the 1960 Fair. I have retained the old location and the northeast corner, pending your decision.

Sincerely,

George

George R. Pugh.

SEPTEMBER 26, 27, 28, 29, 30; OCTOBER 1, 1960

Office of WHLM

To: H.L. Magee

From: Bob Williams Date: 6/16/60

SUBJECT Geo. Pugh

Arranged interview with George Pugh for 10 A.m., Friday, 6/17/60.

Bob

Will be at Shop.

the space along the rear wall of the Industrial Building and is outlined in red. The space is located between the fire doors and is 44 feet long and 15 feet deep.

Thank you for your co-operation. I will have the check in the mail to you within the next few days.

Sincerely yours,

BLOOM RADIO

Robert R. Williams
Manager

RRW/ce

Enclosure

cc: HLMagee

COPY

WHLM
Bloomsburg, Pa.

June 23, 1960

Mr. George R. Pugh
547 West Third Street
Bloomsburg, Pennsylvania

Dear George:

Confirming our telephone conversation, I am enclosing a print of the rear section of the Industrial Building showing the WHLM space for the 1960 Fair. This print was prepared by Larry Trivelpiece and matches other prints that he has prepared for you. The WHLM area as shown occupies the space along the rear wall of the Industrial Building and is outlined in red. The space is located between the fire doors and is 44 feet long and 15 feet deep.

Thank you for your co-operation. I will have the check in the mail to you within the next few days.

Sincerely yours,

BLOOM RADIO

Robert R. Williams
Manager

RRW/ce

Enclosure

cc: HLMagee

Office of WHLM

To: H. L. Magee

From: Bob Williams Date: June 24, 1960

SUBJECT Fair Space

Enclosed is a duplicate of drawing given to George Pugh showing WHLM Fair space in the Industrial Building for the 1960 Bloomsburg Fair. This partial print was prepared by Larry Trivelpiece from the Master Print of the Magee Carpet exhibit. The red line on the drawing indicates the space WHLM will occupy.

I have the large print showing the entire area plus an elevation print.

Bob W.

BW/ce

Enclosure

This picture indicates some of the jam, although I didn't want to get down in there where it was really bad, because I might have had my equipment wrecked. This situation also existed at the walking area between Barton and Leonard Streets on Saturday where a terrific crowding jam exists and where sometime some child is going to be crushed. I have pictures of this condition taken last year when I got accidently in the thing but this year avoided it purposely. I realize these are "toughies" to find an answer to, but with everything pointed to continued growth of crowds, you will have to gear in this direction.

I think it would be well following a downpour such as was experienced Thursday to have some men available to go over the walking thoroughfares the next morning, say between 7 and 9:30 a.m. with heavy street sweeping brooms and move some of the water around that is in puddles or use wood shavings. These walking thoroughfares were in very bad shape Friday and I could see nothing being done along that direction.

You fellows do a wonderful job and these are just suggestions which I make being a leg man covering a lot of the Fair territory as I go to the Magee broadcast every morning.

Yours,

Wes Knorr

Knowing of your interest in the Fair - that you might be interested. People stood in this position for 30-40."

October 27, 1960

Mr. George Pugh
547 West Third Street
Bloomsburg, Pa.

Dear George:

At the request of the Hartmans, I took some colored shots of the night show, but up to now I don't know how they turned out. For that reason I was at the Grandstand area from 9 to 10 p.m. Friday.

I went to catch the second show Friday night and found about 3,000 people jammed in that area and they almost reached the panicky stage. Some children had fainted and several women were hysterical. It was lucky that someone was not suffocated, and there wasn't a policeman in sight, which I understand was remedied Saturday night. This situation can be checked by Mrs. Alleman and Mrs. Ikeler, who were at the Fifth Street Gate and heard these complaints.

This picture indicates some of the jam, although I didn't want to get down in there where it was really bad, because I might have had my equipment wrecked. This situation also existed at the walking area between Barton and Leonard Streets on Saturday where a terrific crowding jam exists and where sometime some child is going to be crushed. I have pictures of this condition taken last year when I got accidently in the thing but this year avoided it purposely. I realize these are "toughies" to find an answer to, but with everything pointed to continued growth of crowds, you will have to gear in this direction.

I think it would be well following a downpour such as was experienced Thursday to have some men available to go over the walking thoroughfares the next morning, say between 7 and 9:30 a.m. with heavy street sweeping brooms and move some of the water around that is in puddles or use wood shavings. These walking thoroughfares were in very bad shape Friday and I could see nothing being done along that direction.

You fellows do a wonderful job and these are just suggestions which I make being a leg man covering a lot of the Fair territory as I go to the Magee broadcast every morning.

Yours,

Wes

Wes Knorr

Knowing of your interest in the Fair - that you might be interested. People stood in this position for 30-40."



So Much At Stake

A SEEMINGLY impasse between the Town of Bloomsburg and the Fair Board has been reached with Council, in behalf of its taxpayers, preparing a suit for the collection of an unpaid amusement tax on gate admissions for the 1960 Fair.

Today, the Fair owned by approximately 1,800 individuals of whom more than half of the active members are town residents, is a sizable concern. Under the tax equalization program the ninety-six acres of land are valued at $230,400 and the buildings at $371,190. Replacement value is over a million dollars. The Fair Association has $327,000 invested in Government bonds on its general account.

For the first time in the Fair's history real estate taxes were paid last year to the town, county and school district, the total being $8,599.27. Of this, Bloomsburg received $2,107.67.

The Fair Association last year collected an amusement tax on grandstand admissions and paid the Town of Bloomsburg $7,445.04.

The conflict between Town Council, acting in behalf of the community, and the Fair Board exists over the legality of the tax levied on gate admissions. Last year's tax would approximate $9,466.

Certainly, the ability to pay is not involved since the admission price was raised last year to sixty cents, and in 1959 the price was fifty cents and five cents amusement tax.

The Fair Board contests it is an illegal tax.

Much has been said on the subject of who does what for whom. Bloomsburg in 105 years had received no real estate income from the property. It spends in excess of $1,000 a year for special police. Its fire fighting equipment is stationed on the grounds.

The Fair Board states it financially supports Scouting and the United Fund and many other projects through use of the grounds and buildings. It points out hundreds of people come into town and spend considerable on room, food, gasoline and clothing.

Town merchants, on the other hand, claim business suffers because of the money spent at the Fair and that which leaves this community.

Since the inception of an amusement tax in Bloomsburg, with the exception of 1960, the Fair has paid the tax, collected for the most part from residents beyond the confines of Bloomsburg. The Fair has served as the collecting agency, not the payee.

Advanced has been the possibility of a wage tax in Bloomsburg. Failure of the Fair Board to pay the amusement would not in itself justify a wage tax. However, it could be a contributing factor. On this point every individual employed in Bloomsburg, no matter where he or she resides, would be compelled to pay it and therefore should be personally concerned.

Recognized is the difference of legal opinion on the tax involved. No other group has seen fit to contest the ordinance.

In the near future the Town of Bloomsburg contemplates instituting action against the Fair Board for failure to comply with one of the town's laws.

It is proper to question if the Fair Board will win in the long run. Should the Court decide against the Town of Bloomsburg, it would be a legal victory for the Fair Board. But, on the other hand, it would create a situation that would take Bloomsburg and the Fair far apart.

This no one wishes to happen.

It should be remembered the Fair Board has inherited a great responsibility to the Town of Bloomsburg.

Payment of the amusement tax on gate admissions, as required by ordinance, would be recognition for the need of cooperation between the Fair Board and the Town of Bloomsburg.

It is hoped this feeling will be demonstrated before suit is instituted and the door closed on an amicable settlement.






BLOOMSBURG FAIR

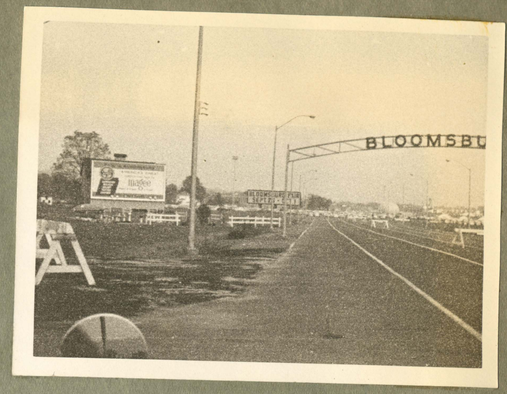
BLOOMSBU




BLOOMSBURG FAIR


BLOOMSBURG FAIR

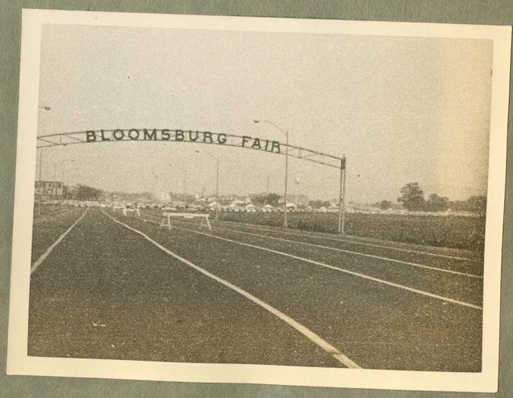
BLOOMSBURG FAIR



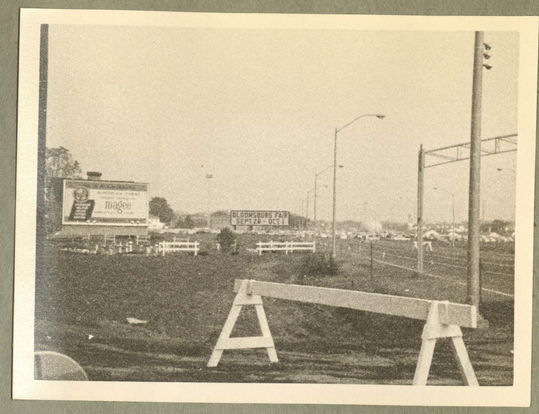











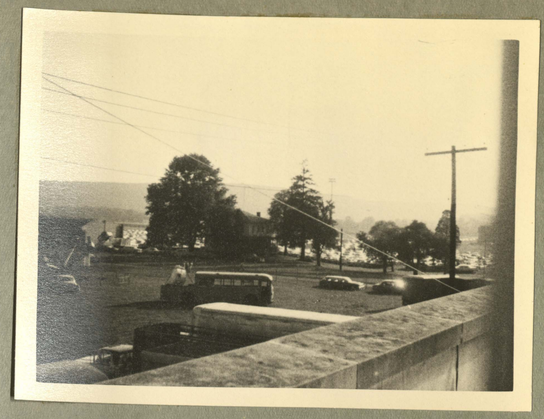





ANNUAL STATEMENT

Columbia County Agricultural, Horticultural and Mechanical Association

FOR YEAR ENDING DECEMBER 1, 1960

O. EVANS SHIPMAN, Treasurer, Dr.

Balance from Previous Year	$ 59,539.86
127,297 Gate Admissions @ .60c	76,378.20
31,359 Auto Admissions @ .50c	15,679.50
Day Receipts from Grandstand and Bleachers	33,956.56
Night Receipts from Grandstand	46,656 40
Exhibitors Entries, (not including livestock)	221.00
Race Horse Entries	760.00
Cattle Entries	928.90
Sheep Entries	57.00
Swine Entries	313.50
Horse Pulling Entries	220.00
Poultry Entries	1,138.65
Dog Show	678 84
Rent, Ground & Exhibition Buildings (Fair Week)	56,978.48
Rent, Carnival Grounds	13,500.00
Delivery Tickets Sold Fair Week	165.00
Rent, Auto & Machinery Exhibits	2,086.00
Grandstand and Scorecard Concession	1,500.00
Membership Transfers for 1960	74.00
Membership Listings (with address)	20.00
Registration Fees Collected	13.00
Power & Light Collections	9,143.62
Premiums Paid (other than Fair)	110 00
Refunds and Dividends	136.34

O. EVANS SHIPMAN, Treasurer, Cr.

Exhibitors Premiums Paid, (not including livestock	$ 6,381.15
Premiums Paid on Cattle	6,180.00
Premiums Paid on Sheep	478.00
Premiums Paid on Swine	2,908.00
Premiums Paid on 4-H Horse Show	253.00
Horse Pulling Contests	710.00
Premiums Paid on Poultry	3,913.50
Race Horse Purses Paid	14,000.00
Rabbit Show Expenses, catalogue and Premiums	800.00
Printing and Advertising	11,791.49
Tickets, Ribbons and Trophies	1,585.63
Pay Roll, Grounds & Office	26,387.46
Help for 1960 Fair, including Judges and Firemen	25,227.35
Grandstand Entertainment and Night Show	49,830.11
Extra Entertainment, including Vesper Services	1,650.00
Auto Races	5,400.00
Auditing, Election Expenses and Legal Fees	1,605.54
Insurance Premiums	9,217.13
Traveling Expenses	1,867.42
U. S. Trotting Ass'n. Dues and Stake Expenses	2,531.09
Penna. Ass'n. of County Fairs & Int. Ass'n. Dues	60.00
Central Fair Circuit Membership	100.00
Salaries of Officers	11,350.00
Water Rent and Sewer Disposal	1,076.74
Gas, Oil, Fuel and Truck Licenses	1,046.83
Power and Light, Electrical Supplies and Labor	9,531.02
Feed and Straw	407.88
Telephone and Telegraph	600.67
Building Repairs and Supplies	9,509.33
Donations	3,000.00
Bloomsburg Chamber of Commerce	275.00
Amusement Tax Paid Town of Bloomsburg	7,445.04
Real Estate Tax Paid Town of Bloomsburg	8,599.27
Photo Finish, Starting Gate and Sound Systems	2,106.00
Hauling Garbage and Manure (Fair Week)	800.00
Meals, (Schools and Penna. State Police)	4,863.50

Audited and found correct December 21, 1960.

H. MAX PENNINGTON
G. EDWARD DELLY
J. HAROLD McMAHAN
Auditors

Total Purse Paid			10,110.25
Sammy Dares	5-8	252.75	
Will Hanover	6-5	252.76	
Swift Hanover	4-4	1,011.02	
Hansen Hanover	3-3	1,516.54	

ANNUAL STATEMENT

Columbia County Agricultural, Horticultural and Mechanical Association

FOR YEAR ENDING DECEMBER 1, 1960

O. EVANS SHIPMAN, Treasurer, Dr.

Balance from Previous Year	$ 59,539.86
127,297 Gate Admissions @ .60c	76,378.20
31,359 Auto Admissions @ .50c	15,679.50
Day Receipts from Grandstand and Bleachers	33,956.56
Night Receipts from Grandstand	46,656.40
Exhibitors Entries, (not including livestock)	221.00
Race Horse Entries	760.00
Cattle Entries	928.90
Sheep Entries	57.00
Swine Entries	313.50
Horse Pulling Entries	220.00
Poultry Entries	1,138.65
Dog Show	678 84
Rent, Ground & Exhibition Buildings (Fair Week)	56,978.48
Rent, Carnival Grounds	13,500.00
Delivery Tickets Sold Fair Week	165.00
Rent, Auto & Machinery Exhibits	2,086.00
Grandstand and Scorecard Concession	1,500.00
Membership Transfers for 1960	74.00
Membership Listings (with address)	20.00
Registration Fees Collected	13.00
Power & Light Collections	9,143.62
Premiums Paid (other than Fair)	110 00
Refunds and Dividends	136.34
Misc. Collections and Commissions	247.16
Rents Collected, Horse Barns	782.50
Rents Collected, Storage and Trailer rent	3,544.50
Manure Sold	1,509.75
Interest Collected on U.S. Gov't. Bonds	4,750.00
Interest Collected on Time Deposits	3,603.45
Tickets, Ribbons and Misc. Sales	149.42
Penna. State Appropriation for 1959	1,000.00
Loan, (30 days)	30,000.00
	$365,841.63
Prepaid Insurance as of December 1, 1960	$ 16,252.05

INVESTMENTS

U.S. Treasury Bonds 2½% 1964-69	$ 2,000.00
U.S. Treasury Bonds 2½% 1965-70	45,000.00
U.S. Treasury Bonds 2½% 1966-71	31,000.00
U.S. Treasury Bonds 2½% 1967-72	112,000.00
Time Deposits	85,000.00
TOTAL INVESTMENTS	$275,000.00

O. EVANS SHIPMAN, Treasurer, Cr.

Exhibitors Premiums Paid, (not including livestock	$ 6,381.15
Premiums Paid on Cattle	6,180.00
Premiums Paid on Sheep	478.00
Premiums Paid on Swine	2,908.00
Premiums Paid on 4-H Horse Show	253.00
Horse Pulling Contests	710.00
Premiums Paid on Poultry	3,913.50
Race Horse Purses Paid	14,000.00
Rabbit Show Expenses, catalogue and Premiums	800.00
Printing and Advertising	11,791.49
Tickets, Ribbons and Trophies	1,585.63
Pay Roll, Grounds & Office	26,387.46
Help for 1960 Fair, including Judges and Firemen	25,227.35
Grandstand Entertainment and Night Show	49,830.11
Extra Entertainment, including Vesper Services	1,650.00
Auto Races	5,400.00
Auditing, Election Expenses and Legal Fees	1,605.54
Insurance Premiums	9,217.13
Traveling Expenses	1,867.42
U. S. Trotting Ass'n. Dues and Stake Expenses	2,531.09
Penna. Ass'n. of County Fairs & Int. Ass'n. Dues	60.00
Central Fair Circuit Membership	100.00
Salaries of Officers	11,350.00
Water Rent and Sewer Disposal	1,076.74
Gas, Oil, Fuel and Truck Licenses	1,046.83
Power and Light, Electrical Supplies and Labor	9,531.02
Feed and Straw	407.88
Telephone and Telegraph	600.67
Building Repairs and Supplies	9,509.33
Donations	3,000.00
Bloomsburg Chamber of Commerce	275.00
Amusement Tax Paid Town of Bloomsburg	7,445.04
Real Estate Tax Paid Town of Bloomsburg	8,599.27
Photo Finish, Starting Gate and Sound Systems	2,106.00
Hauling Garbage and Manure (Fair Week)	800.00
Meals, (Schools and Penna. State Police)	4,863.50
F.I.C.A. Tax Paid by Association	1,433.83
Refunds on Concessions, (advanced deposits)	404.15
Payment of 30 Day Loan and Interest	30,137.50

CAPITAL IMPROVEMENTS

New Equipment Purchased	1,203.92
Improvements, Grounds and Buildings	3,576.53
New Midways and New Entrance	24,392.45
New Equipment in Dog Show Building	7,347.85
New Steel Bleachers, including Concrete Wall	19,403.71
New Cattle Barn	5,511.98
Balance in Hands of Treasurer December 1, 1960	38,941.56
	$365,841.63

PROFIT & LOSS FOR 1960

Cash in Hands of Treasurer Dec. 1, 1960	$38,941.56	
Cash in Hands of Treasurer Dec. 1, 1959	59,539.86	
Decrease in Cash Balance for 1960		($20,598.30)
Capital Improvements during 1960		61,436.44
NET PROFIT before Depreciations		$40,838.14

We, the undersigned Auditors, hereby certify that we met at the Bloomsburg Fair Offices, Bloomsburg, Penna. to audit the accounts of the Supt. of Grandstand, Supt. of Livestock, Supt. of Poultry, Supt. of Concessions, Electrical Dept., Secretary and Treasurer accounts, and upon completion found the accounts correct as hereby submitted by the Treasurer.

Audited and found correct, December 21, 1960

H. MAX PENNINGTON
G. EDWARD DEILY
J. HAROLD McMAHAN
Auditors

Line Reference Target LRT-BE4-V2

2-YEAR-OLD PACE — COLTS & GELDINGS

Amount added by Association		$ 3.00	$ 1,000.00
Aug. 15, 1959—¼ of 547 Nom.		15.00	410.25
Dec. 15, 1959—¼ of 240 P.		15.00	900.00
Feb. 15, 1960	74 P.	50.00	3,700.00
Apr. 15, 1960	64 P.	50.00	3,200.00
	9 S.	100.00	900.00
Total Purse			10,110.25

Adiosand	1-1	4,549.62	
Flying Baker	2-7	1,263.78	
Largo Hanover	7-2	1,263.78	
Hansen Hanover	3-3	1,516.54	
Swift Hanover	4-4	1,011.02	
Will Hanover	6-5	252.76	
Sammy Dares	5-8	252.75	
Total Purse Paid			10,110.25

3-YEAR-OLD PACE

Amount added by Association		$ 3.00	$ 1,000.00
Aug. 15, 1958—¼ of 1102 Nom.		15.00	826.50
Dec. 15, 1958—¼ of 393 P.		100.00	1,473.75
Feb. 15, 1960	50 P.	100.00	5,000.00
Apr. 15, 1960	45 P.	125.00	4,500.00
	9 S.		1,250.00
Total Purse			14,050.25

Mil Hanover	1-1	6,187.60	
Deanie Hanover	2-3	2,750.05	
Jan Hanover	3-2	2,750.05	
Chipman's Heel	4-5	1,031.27	
Yankee Flyer	7-4	687.51	
Swain	5-6	343.77	
			13,750.25

Nominator's Awards

Mil Hanover—Hanover Shoe, Inc.	135.00
Deanie Hanover—Hanover Shoe, Inc.	60.00
Jan Hanover—Hanover Shoe, Inc.	22.50
Chipman's Heel—Alan Myer	15.00
Yankee Flyer—John L. Wehle	7.50
Swain—U. C. Steele	300.00
Total Purse Paid	14,050.25

2-YEAR-OLD PACE — COLTS & GELDINGS

Amount added by Association		$ 3.00	$ 1,000.00
Aug. 15, 1959—¼ of 547 Nom.		15.00	410.25
Dec. 15, 1959—¼ of 240 P.		15.00	900.00
Feb. 15, 1960	69 P.	50.00	3,450.00
Apr. 15, 1960	48 P.	50.00	2,400.00
	8 S.	100.00	800.00
Total Purse Paid			8,960.25

Mr Pride	1-2	3,136.08	
Henry	4-1	2,464.06	
Mighty Freight	2-3	1,792.05	
Harlan Dean	3-x	672.02	
Sidney Dares	6-4	448.02	
Victor Scamp	5-5	448.02	
Total Purse Paid			8,960.25

2-YEAR-OLD TROT — FILLIES

Amount added by Association		$ 3.00	$ 1,000.00
Aug. 15, 1959—¼ of 514 Nom.		15.00	385.50
Dec. 15, 1959—¼ of 179 P.		50.00	671.25
Feb. 15, 1960	53 P.	50.00	2,650.00
Apr. 15, 1960	34 P.	100.00	1,700.00
	5 S.		500.00
My Gal Sal			6,906.75

My Gal Sal	1-1	3,280.70	
My Freight	2-2	1,726.70	
Pensive Hanover	3-3	1,036.00	
Maybelle Wynwood	5-4	518.01	
Middy Hanover	4-x	345.34	
Total Purse Paid			6,906.75

FINAL STATEMENT BLOOMSBURG FAIR STAKES 1960

Amount added by Association			$ 8,000.00
Amount remaining in No. 14 Stake from 1959			6,600.50
Aug. 15, 1959, Nom.			3,183.00
Dec. 15, 1959, Payments			6,285.00
Feb. 15, 1960, Payments			20,550.00
Apr. 15, 1960, Payments			16,400.00
Starting Fees, 1960			4,800.00
			65,818.50
Total Monies Received			65,818.50
Total Purses Paid in 1960			57,084.50
Amount Remaining in No. 15 Stake for 1961			8,734.00
To Balance			65,818.50

Bloomsburg Fair Stakes, Maynard P. Mordan, President

Audited and found correct December 21, 1960.

H. MAX PENNINGTON
G. EDWARD DELLY
J. HAROLD McMAHAN
Auditors

BLOOMSBURG FAIR STAKES No's. 14 AND 15
STATEMENT OF 1960

3-YEAR-OLD TROT

Amount added by Association		$ 3.00	$ 1,000.00
Aug. 15, 1958—¼ of 1102 Nom.		15.00	826.50
Dec. 15, 1958—¼ of 393 P.		100.00	1,473.75
Feb. 15, 1960	35 P.	100.00	3,500.00
Apr. 15, 1960	29 P.	100.00	2,900.00
	6 S.	125.00	750.00
Total Purse			10,450.25

Argyle Hanover	1-2	3,552.59	
Darcie Hanover	2-1	3,552.59	
White Foot Joe	3-3	1,522.54	
Star Up	4-5	761.27	
Regal Pick	6-4	507.51	
Scamp Victor	5-6	253.75	
			10,150.25

Nominator's Awards

Argyle Hanover—Hanover Shoe Farms, Inc.	105.00
Darcie Hanover—Hanover Shoe Farms, Inc.	105.00
White Foot Joe—Max Hempt	45.00
Star Up—L. G. Culver & Sons	22.50
Regal Pick—Pickwick Farms	15.00
Scamp Victor—C. A. Wade	7.50
	300.00
Total Purse Paid	14,450.25

2-YEAR-OLD PACE — FILLIES

Amount added by Association		$ 3.00	$ 1,000.00
Aug. 15, 1959—¼ of 514 Nom.		15.00	385.50
Dec. 15, 1959—¼ of 179 P.		50.00	671.25
Feb. 15, 1960	45 P.	50.00	2,250.00
Apr. 15, 1960	34 P.	50.00	1,700.00
	6 S.	100.00	600.00
			6,606.75

Helen's Heel	2-1	2,312.36	
Freight Line	1-3	1,982.02	
April Maid	3-2	1,321.35	
Mitzi Eden	4-5	495.51	
Smart Play	5-4	495.51	
Total Purse Paid			6,606.75

2-YEAR-OLD TROT — COLTS & GELDINGS

Amount added by Association		$ 3.00	$ 1,000.00
Aug. 15, 1959—¼ of 547 Nom.		15.00	410.25
Dec. 15, 1959—¼ of 240 P.		15.00	900.00
Feb. 15, 1960	69 P.	50.00	3,450.00
Apr. 15, 1960	48 P.	50.00	2,400.00
	8 S.	100.00	800.00
Total Purse Paid			8,960.25

Mr Pride	1-2	3,136.08	
Henry	4-1	2,464.06	
Mighty Freight	2-3	1,792.05	
Harlan Dean	3-x	672.02	
Sidney Dares	6-4	448.02	
Victor Scamp	5-5	448.02	
Total Purse Paid			8,960.25

Columbia County Agricultural, Horticultural and Mechanical Association

P. O. Box 479, Bloomsburg, Pa.

Dear Member:

Enclosed find statement of receipts, expenditures, and profit and loss account for the 1960 Fair. We ask that you read this statement and plan to attend the Annual Meeting which will convene promptly at 2 P. M., January 21, 1961.

Last year the membership proposed and adopted a resolution to add a Racing Secretary to the Board of Directors. This amendment has been included in the call of the meeting and will be voted on by the membership at said meeting.

Included in other business will be the approval of the donations for 1960.

Second Paragraph

Sub: Taxes

Upon reading the first abrupt publication that after one hundred and four years the Fair was going to be taxed on real estate, we immediately turned the entire tax matter over to our solicitor. Our first taxable assessment figure given us was $322,000.00. Our solicitor took exception to this amount and pointed out that all buildings used for educational displays and all school display buildings were not subject to tax, therefore the final figure *mutually* agreed upon by the Commissioners, Board of Directors and our solicitor was $200,730.00 for which the Fair Association paid a real estate tax in 1960 of $8,599.27. The Amusement tax paid by the Association on the Grand Stand for 1960 was $7,445.04, Amusement tax paid by the Carnival on all tickets over 25 cents amounted to $659.62. Donations to the United Fund, Bloomsburg Hospital, etc., (subject to membership approval) total $6,000.00. Total taxes and donations $22,703.93 in 1960.

Payroll for local help in 1960 amounted to $51,614.81. This includes Bloomsburg Firemen's wages of $578.00 for Fair week. Supplies purchased locally in 1960 amounted to $9,509.33. Local contracts $23,246.46. Premiums paid ((a goodly percentage going to local exhibitors and school exhibits) $21,473.65. Total monies spent on above items for 1960 total $105,844.25.

If a patron attending the Fair buys a reserve seat in the Grand Stand for the afternoon and evening shows plus two 30 cent carnival tickets, he pays exactly 34 cents amusement tax just for one day. If he is charged the third amusement tax at the front gate he would have paid exactly 40 cents amusement tax for just one day.

Should parents pay amusement tax at the front gate when they go no farther than the educational exhibits of their own children, State and Federal educational exhibits, etc.

Others were and are totally exempted of a six cent amusement tax.

Our Solicitor gives us just and good reason for not collecting and paying amusement tax on the front gate in 1960, in the following citations and we give you the (EXACT QUOTE).

The non-payment of the Town of Bloomsburg of amusement tax on general admissions to the Fair grounds is based on the Opinion and Order of President Judge Bodie of Wayne County, Pennsylvania, in the ... Township v. Wayne County Agricultural Society, Inc., 86 D. & C. Reports, 188.

BLOOMSBURG FAIR STAKES Nos. 14 AND 15

STATEMENT OF 1960

3-YEAR-OLD TROT

Amount added by Association		$ 1,000.00	
Aug. 15, 1958—¼ of 1102 Nom.	$ 3.00	826.50	
Dec. 15, 1958—¼ of 393 P.	15.00	1,473.75	
Feb. 15, 1960	35 P.	100.00	3,500.00
Apr. 15, 1960	29 P.	100.00	2,900.00
	6 S.	125.00	750.00
Total Purse			
Argyle Hanover			
Cotton Hanover			
Quiet Hour			
Valley Hanover			

2-YEAR-OLD PACE — FILLIES

Amount added by Association		$ 1,000.00	
Aug. 15, 1959—¼ of 514 Nom.	$ 3.00	671.25	
Dec. 15, 1959—¼ of 179 P.	15.00	2,550.00	
Feb. 15, 1960	34 P.	100.00	1,700.00
Apr. 15, 1960	6 S.	50.00	425.00

Columbia County Agricultural, Horticultural and Mechanical Association

P. O. Box 479, Bloomsburg, Pa.

Dear Member:

Enclosed find statement of receipts, expenditures, and profit and loss account for the 1960 Fair. We ask that you read this statement and plan to attend the Annual Meeting which will convene promptly at 2 P. M., January 21, 1961.

Last year the membership proposed and adopted a resolution to add a Racing Secretary to the Board of Directors. This amendment has been included in the call of the meeting and will be voted on by the membership at said meeting.

Included in other business will be the approval of the donations for 1960.

Second Paragraph

Sub: Taxes

Upon reading the first abrupt publication that after one hundred and four years the Fair was going to be taxed on real estate, we immediately turned the entire tax matter over to our solicitor. Our first taxable assessment figure given us was $322,000.00. Our solicitor took exception to this amount and pointed out that all buildings used for educational displays and all school display buildings were not subject to tax, therefore the final figure *mutually* agreed upon by the Commissioners, Board of Directors and our solicitor was $200,730.00 for which the Fair Association paid a real estate tax in 1960 of $8,599.27. The Amusement tax paid by the Association on the Grand Stand for 1960 was $7,445.04, Amusement tax paid by the Carnival on all tickets over 25 cents amounted to $659.62. Donations to the United Fund, Bloomsburg Hospital, etc., (subject to membership approval) total $6,000.00. Total taxes and donations $22,703.93 in 1960.

Payroll for local help in 1960 amounted to $51,614.81. This includes Bloomsburg Firemen's wages of $578.00 for Fair week. Supplies purchased locally in 1960 amounted to $9,509.33. Local contracts $23,246.46. Premiums paid ((a goodly percentage going to local exhibitors and school exhibits) $21,473.65. Total monies spent on above items for 1960 total $105,844.25.

If a patron attending the Fair buys a reserve seat in the Grand Stand for the afternoon and evening shows plus two 30 cent carnival tickets, he pays exactly 34 cents amusement tax just for one day. If he is charged the third amusement tax at the front gate he would have paid exactly 40 cents amusement tax for just one day.

Should parents pay amusement tax at the front gate when they go no farther than the educational exhibits of their own children, State and Federal educational exhibits, etc.

Others were and are totally exempted of a six cent amusement tax.

Our Solicitor gives us just and good reason for not collecting and paying amusement tax on the front gate in 1960, in the following citations and we give you the (EXACT QUOTE).

The non-payment of the Town of Bloomsburg of amusement tax on general admissions to the Fair grounds is based on the Opinion and Order of President Judge Bodie of Wayne County, Pennsylvania, in the case of Dyberry Township v. Wayne County Agricultural Society, Inc., 86 D. & C. Reports, 188.

Dyberry Township had enacted an amusement tax ordinance of ten per cent on admissions to amusements, and defined amusements as follows:

> "(b) The term 'amusement' shall mean all manner and form of entertainment including, among others, the following: Theatrical performance, motion picture exhibition, sound motion picture exhibition, carnival, circus, show, concert, sports event, vaudeville show, side show, amusement park and all forms of entertainment therein, athletic contest, and any other form of diversion, sport, pastime, or recreation for which admission is charged or paid."

The Wayne County Agricultural Society was incorporated in 1862, and annually conducts a Fair on Fair grounds situate in Dyberry Township. On the Fair grounds are constructed buildings for the exhibition of poultry, cattle, grange and school exhibits; and dealers of farm equipment and implements erect tents therein and display their products. There is a one-half mile race track on the grounds, used for horse racing, and occasionally for automobile racing, a grandstand approximately 300 feet long, and across from it an outdoor stage where theatricals are exhibited between races and at the evening performances.

No question was raised by the Agricultural Society on the propriety of taxing admissions to the grandstand; and the Court found such admissions taxable. However, with respect to the tax on general admissions to the ground, the Court observed that the Wayne County Agricultural Society receives an annual appropriation from the Commonwealth of Pennsylvania, which appropriation is:

> "For the purpose of encouraging agriculture and the holding of agricultural exhibitions of farm products."

It stated further that:

"It would seem incongruous to tax as an amusement an exhibition of agricultural products and livestock, when the Commonwealth subsidizes the fair with public funds. If the fair is an amusement, the Commonwealth has no right to appropriate public funds. If it is an agricultural exhibition and entitled to public subsidizing, it cannot be classed and taxed as an amusement.

Under all the facts in the case, we must come to the conclusion that admissions to the grandstand or rides and shows of an entertaining nature upon the grounds are subject to an amusement tax, but the entrance fee to the fair grounds themselves is not an admission fee which would be taxable under the amusement tax ordinance of the Township of Dyberry, enacted April 1, 1952."

This case was not appealed; and our solicitors report that they have found no case in any other county dealing specifically with this question. The Directors have been advised that they should not pay tax on general admission to the fair grounds in absence of a contrary Court Ruling from the local Court.

The second citation from section 1939, under County Fair Associations further confirm the States opinion of the importance of Agricultural Fairs, the Act passed as recently as August 9, 1955, besides the regular State appropriation, is self explanatory and the following paragraph is the exact quote.

"The county commissioners may appropriate, annually, out of current revenues, to any incorporated nonprofit agriculture association or any nonprofit county fair association located within the county, for the repair and maintenance of the real estate, buildings and structures within the county used, annually, by the association for county agriculture fairs and exhibitions, whether or not the real estate is owned by the county and leased to the association. The total amount of any such appropriation shall not exceed five thousand dollars ($5000) in any one year, and where more than one such association is located in the county, the amount appropriated may be divided among them in such proportions and amounts as the county commissioners may determine. 1955, Aug. 9, P. L. 323, Sec. 1939, added 1957, July 8, P. L. 549, Sec. 1."

Hughesville Fair has received the maximum of $5000.00 from Lycoming County each year since the passing of this Act.

Final facts show published statements inimating that if amusement tax is not paid on the front gate, a wage tax could be the responsibility of the association. This publication has no integrity; our neighboring towns (viz) Berwick, Danville and Catawissa, all have a wage tax and no Fair to blame for same, neither do they have a Fair that produces a total revenue in one year in taxes and donations in the amount of $22,703.93.

Plus for FREE the grounds are used by Civic Organizations, Driving School, Wool Growers Storage and Sale, School Bus Inspection, 4-H and F. F. A., Extension Services, Junior Achievement Show, School Dances and many others.

The profits from some of these civic activities go strictly to Bloomsburg Hospital, etc.

The Fair Association grants the privilege of parking on the Sunday preceding Fair to the Bloomsburg Hospital, at no charge to the Hospital, and in 1960 the Hospital received just under $2,000.00 from this privilege.

Your Association has made public statements and personal contacts suggesting our solicitors get together and get a mutual ruling as to the validity of front gate amusement tax; as yet we have not had one approach.

In an elective office of this Association your Board of Directors have every reason to follow the advice of their solicitor and court rulings already on record.

This article is not written in a spirit of controversy, but to give the true facts.

Board of Directors

Columbia County Agricultural, Horticultural
and Mechanical Association

WHLM
Bloomsburg, Pa.

COPY

June 16, 1961

Mr. Richard Kressler
Magee Carpet Company
295 Fifth Avenue
New York 16, New York

Dear Dick:

Mr. Magee and I were talking about the WHLM exhibit at the Bloomsburg Fair for this year, and he suggested that I contact you for some suggestions. We, of course, tie in the Magee Carpet Company in our exhibit through the use of carpets as a back-drop. He suggested that in view of the possibility of a tie-in with the national ad, that perhaps you may have some suggestions on the use of the Purple Pearls. He also suggested that possibly there would be a new campaign breaking in the fall and that perhaps we could tie in with this particular one.

I am enclosing a picture of last year's exhibit in order that you might see just what the lay-out is. The exhibit this year will be similar to the one we used last year.

I would welcome any suggestions that you might have regarding color, type of carpet, etc.

Best regards.

Very truly yours,

BLOOM RADIO

Robert R. Williams
General Manager

RRW:lk
Enclosures (2)
cc: Harry Magee

WHLM

COPY

Office of WHLM

To: Harry L. Magee

From: Bob Williams

Date: June 23, 1961

SUBJECT Fair Exhibit

The check for $200 in payment of the rental for the WHLM Fair Exhibit space has been drawn and sent to George Pugh in accordance with your instructions.

We will not discuss the situation with anyone, as we have always kept our rental more or less secret.

Bob Williams

BW:lk
cc: Wagee, Diehm

June 22, 1961

Mr. Robert R. Williams
General Manager
Bloom Radio
WHLM
Bloomsburg, Pennsylvania

Dear Bob:

Many thanks for writing to me for suggestions for the Fair Display for WHLM. I am pleased to have the opportunity of submitting some ideas to you.

For Fall, we are promoting a new range of gray colors, GODDESS GRAYS. I certainly would like it if we could tie in with PURPLE PEARLS and GODDESS GRAYS and our theme, "Who's Who In Hue".

I will send you some sketches within the next two weeks.

Sincerely yours,

THE MAGEE CARPET COMPANY

Richard N. Kressler
Advertising and Sales Promotion Manager

rnk/ts

cc: Harry Magee

COPY

Office of WHLM

To: Harry L. Magee

From: Bob Williams **Date:** June 23, 1961

SUBJECT Fair Exhibit

The check for $200 in payment of the rental for the WHLM Fair Exhibit space has been drawn and sent to George Pugh in accordance with your instructions.

We will not discuss the situation with anyone, as we have always kept our rental more or less secret.

Bob Williams

BW:lk
cc: VCDiehm

recall.

The set-up we had last year regarding the Bell Telephone installations was most satisfactory, and we would appreciate it if you would make the same arrangements for us again this year.

I will be in contact with you as the day grows closer; and if you have any questions, please let me know.

Very truly yours,

BLOOM RADIO

Robert R. Williams
General Manager

RRW:lk
cc: Magee, Diehm

WHLM
Bloomsburg, Pa.

COPY

June 23, 1961

Mr. George Chamberlain
Bell Telephone Company
36 West Main Street
Bloomsburg, Pennsylvania

Dear George:

WHLM will be exhibiting at the Bloomsburg Fair again this year, and our exhibit will be in the same location as it was last year. This exact location is the rear of the industrial building as you will recall.

The set-up we had last year regarding the Bell Telephone installations was most satisfactory, and we would appreciate it if you would make the same arrangements for us again this year.

I will be in contact with you as the day grows closer; and if you have any questions, please let me know.

Very truly yours,

BLOOM RADIO

Robert R. Williams
General Manager

RRW:lk
cc: Magee, Diehm

WHLM

COLA

Office of WHLM

To: Pete Wagner

From: Bob Williams **Date:** June 23, 1961

SUBJECT WHLM Fair Exhibit

WHLM will exhibit at the Bloomsburg Fair this year in the same location as last year. The over all lay-out will be approximately the same, and we will be using a Magee Carpet for the back-drop. Mr. Magee suggested I contact you in order that you might make preliminary plans to help with the necessary carpenter work in connection with the exhibit. It will be necessary to utilize work orders in connection with the proje

As soon as the plans are finalized, I will be in touch with you.

Bob Williams

BW:lk
cc: HLM, Diehm

HLM

Enc.

cc/Diehm
Knorr

Office of WHLM

To: Clem Lanning

From: Bob Williams **Date:** June 23, 1961

SUBJECT WHLM Fair Exhibit

WHLM will again exhibit at the Bloomsburg Fair this year. Mr. Magee suggested that I alert you in order that you might be thinking about the necessary painting that will have to be done, and also so that you could plan your work schedule for your crew. It will be necessary to secure work orders for this project.

Our plans have not been definitely formulated, but the lay-out will be approximately the same and will be in the same location as last year. As soon as everything is definite, I will be in touch with you.

Bob Williams

BW:lk
cc: HLM, Diehm

HLM

Enc.

cc/Diehm
Knorr

Office of WHLM

To: Gene Everett

From: Bob Williams **Date:** June 23, 1961

SUBJECT WHLM Fair Exhibit

WHLM will exhibit again this year at the Bloomsburg Fair. The final details have not been worked out at this moment. However, the physical lay-out will be approximately the same as last year. We will be using the two-way set-up as we have in previous years. Mr. Magee suggested that I contact you in order that you may make the necessary preliminary plans. It will be necessary to secure the necessary work orders in connection with the mill for this project.

When the plans are definite, I will give you a copy of the lay-out.

Bob Williams

BW:lk
cc: Magee, Diehm

HLM

Enc.

cc/Diehm
Knorr

Robert Williams

WHLM — Fair Exhibit

HLM/d — June 23, 1961

COPY

Herewith the original letter, which I have retained copy, of Pugh to Magee under date of the 21st, regarding reduction in rental from $400 to $200 of the WHLM space.

Suggest you remit to Pugh immediately the $200 as invoiced herewith for space in Industrial Building.

The least said about this the less trouble we would give the fair association, primarily Pugh, both of which have been most decent.

Looks to me as though we are well on the way for Fair, bringing up complete set up at next meeting, which at this writing is indefinite.

Yours,

HLM

Enc.

cc/Diehm
Knorr

June 21, 1961.

Mr. Harry L. Magee.
700 West Main Street.
Bloomsburg, Penna.

Re. Letter to Mr. M. P. Mordan.

Dear Mr. Magee:

Your letter was given consideration at the May directors meeting, at that time it was suggested I contact you and come to an amiable agreement regarding the WHLM location in the Industrial building at Bloomsburg Fair.

After considering the services WHLM gives Bloomsburg Fair, above the regular advertising as pointed out by you and Mr. Williams, for which no monetary compensation is paid you. I feel the rental for the location in the Industrial building should be adjusted to compensate for these services.

We had verbally agreed on $200 per year, and all services previously furnished us remain the same. This agreement was presented at the June directors meeting and has their approval. Bloomsburg Fair will continue to purchase advertising from WHLM.

Thank you for offering the use of the room above the studio, due to the late date no attempt will be made to have a radio, press & T.V. news release get together this year.

Sincerely,

George R. Pugh
cc- file
Mr. Mordan
Mr. Deily.

Office of WHLM

To: Harry L. Magee

From: Bob Williams Date: August 23, 1961

SUBJECT

Enclosed is your copy of the print for Dick Kressler. The correct measurements are indicated which is all he needed at this time.

Bob Williams

BW:lk
Enclosure

the original sketch you sent is enclosed with a print showing the actual measurements. The back-drop area is 42 feet 8 inches long and 12 feet high as indicated on the print.

I will keep you informed of our progress; and as you probably know, the fair is September 24 through 30 and it will be necessary for us to be moving right along in order to get everything set up and running.

If you should have any further questions, please let me know.

Best regards.

Very truly yours,

BLOOM RADIO

Robert R. Williams
General Manager

RRW:lk
cc: Harry L. Magee
Enclosure

COPY

WHLM
Bloomsburg, Pa.

Mr. Richard N. Kressler
Advertising and Promotion
The Magee Carpet Company
295 Fifth Avenue
New York 16, New York

Dear Dick:

I have gone over your presentation with Mr. Magee, and it meets with his approval. The measurements you requested have been made, and the original sketch you sent is enclosed with a print showing the actual measurements. The back-drop area is 42 feet 8 inches long and 12 feet high as indicated on the print.

I will keep you informed of our progress; and as you probably know, the fair is September 24 through 30 and it will be necessary for us to be moving right along in order to get everything set up and running.

If you should have any further questions, please let me know.

Best regards.

Very truly yours,

BLOOM RADIO

Robert R. Williams
General Manager

RRW:lk
cc: Harry L. Magee
Enclosure

42'-8"

WHO'S WHO IN HUE ? MAGEE THATS WHO!

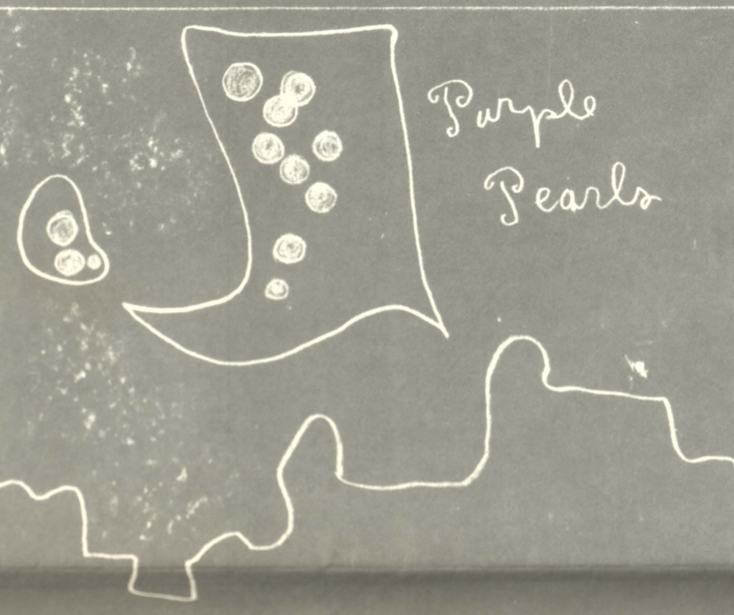



GODDESS
GREYS



12'-0"

SCALE $\frac{1}{2}$" - 1' 0"

MAGEE
DECORATION FOR
BACKGROUND FOR
STATION "WHLM"
BLOOMSBURG FAIR '61

WARREN DISPLAYS
JOB # 4397

69 prints

Office of WHLM

To: Harry L. Magee

From: Bob Williams

Date: 31 Aug 61

SUBJECT MCCO Fair Layout

Enclosed are the prints submitted by Dick Kressler for the backdrop of the WHLM Fair Display. This is the final layout as okayed yesterday afternoon.

Bob W.

cc/VCDiehm
Enc---1

Craft Point	W28-1/5	3		2		1						
Harbor View	T32-1/25	3		2		1						
Ashford	T70-1/5	3		2		1						
Park View	T64-1/55	3		2		1						
Tristan	V35-1/19	3		2		1						
Cobbs Lane	K8-1/19	3		2		1						
Gallant	V33-1/9	3		2		1						
Harbor View	T32-1/19	3		2		1						
Ashford	T70-1/9	3		2		1			Donald A. Krum			
Twistex	3409	3		2		1						

ROLL TO BE USED:

REGISTER NO.	LOT NO.	BALANCE ON ROLL FEET	BALANCE ON ROLL INCHES	BINDING	SERGING	BEVELING

All conditions must be clearly expressed on this sheet and no verbal agreement will be recognized. Read carefully and if not in accord with your understanding in every particular notify us at once. Taxes: The prices shown herein do not include any Federal or State Sales tax now or hereafter applicable to sales, and such sales are subject to the addition of any taxes which are or may be imposed thereon.

CUSTOMER'S COPY

TOTAL ITEMS ON THIS ORDER

THE MAGEE CARPET COMPANY

VELVET, AXMINSTER, WILTON AND TUFTED RUGS AND CARPETS

SALES OFFICES
BOSTON
CHICAGO
SAN FRANCISCO

MILLS AND EXECUTIVE OFFICES
BLOOMSBURG, PA.

NEW YORK SALES HEADQUARTERS
295 FIFTH AVENUE

DISTRIBUTOR CODE	SOLD TO	SHIP TO
	Job 4397	Bill Lentz
CUSTOMER ORDER NO.	WHLM Fair Booth	Employee Sales "Mark" WHLM Fair
	DEPT.	DEPT.
MILL ORDER NO.		
A 99945		
DATE OF ORDER		
9-1-61	VIA	TERMS 5%-10 DAYS E.O.M., OR 4% E.O.M., 60 DAYS EXTRA. NET E.O.M., 61 DAYS. F.O.B. MILL. NO ANTICIPATION ALLOWED.

SALESMAN	DATE REQUESTED	VOLUME ALLOWANCE	ESTIMATED VALUE
	Week of Sept. 18th		

CUT ORDER		WIDTH X LENGTH				QUANTITY	SPECIAL YARDAGE		PRICE		UNIT	SQUARE	LINEAR	PROD. CODE
QUALITY	PATTERN	FT.	IN.	FT.	IN.		MINIMUM	MAXIMUM						
Gallant	V33-1/5	15		12		1								
Argus	W11-1/32	12		12		1								
Kingdom	8904/19	15		12		1								
Buck Hill	W30-1/5	3		2		1								
Melrose Park	W20-1/55	3		2		1								
Craft Point	W28-1/5	3		2		1								
Harbor View	T32-1/25	3		2		1								
Ashford	T70-1/5	3		2		1								
Park View	T64-1/55	3		2		1								
Tristan	V35-1/19	3		2		1								
Cobbs Lane	K8-1/19	3		2		1								
Gallant	V33-1/9	3		2		1								
Harbor View	T32-1/19	3		2		1								
Ashford	T70-1/9	3		2		1		Donald A. Krum						
Twistex	3409	3		2		1								

ROLL TO BE USED:

REGISTER NO.	LOT NO.	BALANCE ON ROLL FEET	BALANCE ON ROLL INCHES	BINDING	SERGING	BEVELING

All conditions must be clearly expressed on this sheet and no verbal agreement will be recognized. Read carefully and if not in accord with your understanding in every particular notify us at once. Taxes: The prices shown herein do not include any Federal or State Sales tax now or hereafter applicable to sales, and such sales are subject to the addition of any taxes which are or may be imposed thereon.

CUSTOMER'S COPY

TOTAL ITEMS ON THIS ORDER

COPY

WHLM
Bloomsburg, Pa.

September 1, 1961

Mr. Richard N. Kressler
Advertising and Promotion
The Magee Carpet Company
295 Fifth Avenue
New York 16, New York

Dear Dick:

I have gone over your revised lay-out with Mr. Magee. He has OK'd it, and I am enclosing your original print for your files. We have had copies made.

In order to expedite the progress on the exhibit, Mr. Magee suggests that carbon copies of future correspondence be directed to both he and James A. Magee.

The mill will install the carpets, and you will furnish the display material. We believe that if you would supply the radio tower and WHLM-AM-FM Sign, it will probably blend in appropriately with the background.

Thanks for your cooperation.

Very truly yours,

BLOOM RADIO

Robert R. Williams
General Manager

RRW:lk
cc: HLM, James Magee

Office of WHLM

To: James A. Magee

From: Bob Williams

Date: September 1, 1961

SUBJECT

Enclosed is the lay-out for the back-drop of the WHLM Fair Exhibit as prepared by Dick Kressler.

I left a copy of the covering letter on this lay-out with your secretary earlier this week.

Bob Williams

BW:lk
cc: HLM

J.A. Magee

Mill

Don Krum 9-1-61

As per my conversation with you, I have placed an order for the carpet for WHLM Fair Booth; I am enclosing a copy of the order along with the blue print on which I have indicated carpet positions.

The carpet will be held by Bill Lentz and I will advise you when it is ready for installation.

Yours,

Don Krum

DK:ll

cc: H.L. Magee

42' 8"

WHO'S WHO IN HUE ? MAGEE-THATS WHO!



16'

6 2'x3' GREY SAMPLES

10' 8" (GOLD CARPET)

6 2'x3' PURPLE SAMPLES

16'

SCALE $\frac{1}{2}$" - 1' 0"

MAGEE CARPET CO.
DECORATION FOR
BACKGROUND FOR
STATION "WHLM"
BLOOMSBURG FAIR '61

WARREN DISPLAYS
JOB # 4397

Inter-Station Correspondence

From
VICTOR C. DIEHM
704-712 HAZLETON NATIONAL BANK BLDG.
HAZLETON, PENNSYLVANIA
TELEPHONE GLADSTONE 4-3531

9/9/61

HLM,

Checking back on my memo on the Fair and the organ schedule, I forgot that you mentioned it would be an idea to give Bill Strang a full day to go to the Fair with his family.

I think that can be worked out easily. I could come over Wednesday to fill out the rest of the day after Freddie leaves, and Bill could go to the fair Wednesday. Then he could fill in after Freddie leaves on Thursday, and I will come over again on Friday to pick up when Bill leaves?

In this way - I will be there two days; Freddie will be there two days; and Bill will get a free day.

Kitty

Talked to Kitty Wed 9/13 and schedule letter of 9/8 to these will be used and not as above.

WAZL
NBC and Mutual
HAZLETON, PA.

WHOL
Mutual
ALLENTOWN, PA.

WHLM
Mutual
BLOOMSBURG, PA.

WTAL
Mutual
TALLAHASSEE, FLA.

Yours,

HLM

cc/K.Kahler
R.Williams

Inter-Station Correspondence

From
VICTOR C. DIEHM
704-712 HAZLETON NATIONAL BANK BLDG.
HAZLETON, PENNSYLVANIA
TELEPHONE GLADSTONE 4-1021

9/7/61

Wesley Knorr

Mill

HLM/d

Organ Schedule
WHLM Fair Booth
September 8, 1961

I talked to Freddie Houser today and he will c[illegible] at the Fair two days. He will take Wednesday, [illegible] will be on duty from 10:00 AM until 3:30-4:00 P[illegible] to get home and get to work. This way it will avoid last minute changes.

In setting up Bill Strang's schedule for fair week, I have heard from Kitty Kahler and she has indicated the following days, which please note, that she and Freddie Houser will be here. You can use Bill then before and evenings thus giving him a chance to go through the grounds if he wishes or arrange for Traffic to take him home and bring him back.

Freddie Houser from Hazleton will be on duty 10:00 AM to 3:30 Wednesday and Thursday

Kitty Kahler will come over Tuesday in the afternoon and will take over that section, bringing Strang back later as no doubt she will wish to go to evening show.

Friday afternoon Kitty has indicated that she will pick up when Bill leaves so he can have an early quit that day without having to return.

You, of course, will make necessary arrangements for Traffic to bring Bill down and take him home and such being the case make sure that Bob Williams has a pass available for the Traffic Department.

Yours,

HLM

cc/K.Kahler
R.Williams

Office of HARRY MAGEE

Inter-Station Correspondence

VICTOR C. DIEHM
704-712 HAZLETON NATIONAL BANK BLDG.
HAZLETON, PENNSYLVANIA
TELEPHONE GLADSTONE 4-3531

Dept:

Date: 9/7/61

SUBJECT:

Top HLM,

I talked to Freddie Houser today and he will come over to play at the Fair two days. He will take Wednesday, and Thurday, and will be on duty from 10:00 AM until 3:30-4:00 PM, when he will leave to get home and get to work. This way it will avoid last minute changes.

With that in mind, why don't I come over Tuesday in the afternoon to fill out Tuesday with Strang being there in the morning? Then Bill can fill out Wednesday and Thursday evenings when Freddie leaves, and I will also come over Friday afternoon to pick up when Bill leaves?

If you see any bugs in this we can talk about it next Wednesday when we have a meeting. I will get the cards out tomorrow.

Kitty

Office of HARRY MAGEE

To: Robert Williams

Dept: NLM/S

Date: September 8, 1961

SUBJECT:

I don't know whether you have included Kitty Kohler, Freddie Houser and Bill Strong and from enclosed letter will need passes. Also one for traffic to take Bill in and out. Will you take it up with Berkowskas.

Yours,
NLM

Office of WHLM

To: Harry L. Magee

From: Bob Williams **Date:** September 11, 1961

SUBJECT

I have included Kitty Kahler, Freddy Houser and Bill Strang on the list for passes for the Fair.

I am enclosing the completed list for your approval.

Bob Williams

BW:lk

Office of WHLM

To: Mr. Leon Lawton

From: Bob Williams **Date:** September 11, 1961

SUBJECT

Concerning our conversation of this morning, we will move to the Fairgrounds on Saturday, September 23 starting at 8 a.m. The move out of the Industrial Building to return the equipment to the various places from where it has been secured will be on Sunday, October 1 at 8 a.m.

It will also be necessary to have someone transport Bill Strang to and from the Industrial Building Monday through Saturday inclusive. I will arrange for button-type passes to be issued to the Traffic Department in order that there will be no difficulty entering and leaving the Fairgrounds.

All of the above has been cleared with Mr. Magee.

Bob Williams

BW:lk
cc: Harry L. Magee
Enclosure (1)

1	Tape Machine	WHLM Studios
1	Transcription Cabinet	WHLM Studios
3	Secretary-type Chairs	WHLM Studios
1	Chair for HLM	Z Storage
3	Waste Baskets	Harry Snyder
6	Smokadors Combs Ashtrays	Harry Snyder
3	Desks	Ken Knorr

RRW:lk
Enclosure (1)

COPY

EQUIPMENT TO BE MOVED TO THE FAIR

This is a list of the materials that will be used at the WHLM Fair Booth for the 1961 Bloomsburg Fair.

	ITEM	LOCATION
	Organ and Bench	Shop
1	Black Chrome Table	WHLM AM Transmitter
6	Red Bar Stools	
1	Boom Mike	WHLM Studios
1	Mike Stand	WHLM Studios
3	Typewriters	WHLM Studios
1	Easel	WHLM Studios
2	Turn Tables	WHLM Studios
1	Tape Machine	WHLM Studios
1	Transcription Cabinet	WHLM Studios
3	Secretary-type Chairs	WHLM Studios
1	Chair for HLM	Z Storage
3	Waste Baskets	Harry Snyder
6	Smokadors Combs Ashtrays	Harry Snyder
3	Desks	Ken Knorr

COPY

COPY

Office of WHLM

To: Mr. George Barkauskas

From: Bob Williams **Date:** September 11, 1961

SUBJECT Fair

Confirming our conversation, I am enclosing a list of individual names for whom button-type passes may be made. If you will notify me when these buttons are ready, I will pick them up.

A duplicate copy of this list is being sent to Mr. Magee and Evan Shipmen of the Bloomsburg Fair Association.

Bob Williams

BW:lk
Enclosure (1)
cc: Harry L. Magee

we appreciate your kind cooperation in permitting us to use badges for our employees. We have included only the actual personnel who will be working at our exhibit.

Thank you for your cooperation, and please feel free to call on us if there is anything we can do to assist you.

Very truly yours,

BLOOM RADIO

Robert R. Williams
General Manager

RRW:lk
Enclosure (1)

COPY

Office of WHLM

To: Clem Lanning

From: Bob Williams **Date:** September 13, 1961

SUBJECT

We are in pretty good shape in regard to signs for the fair. However, we will need the following:

1. Hospital Report
2. Music Around Noon
3. Panther News and Views
4. Weather Report

These are all Program Signs we will need as we have saved others from past years. However, we will need large name signs for:

1. Clare Houser
2. Dale Fulmer
3. Freddy Houser
4. Ken Wert
5. Than Mitchell

Thank you very much for your cooperation.

Bob Williams

BW:lk
cc: Harry L. Magee

We appreciate your kind cooperation in permitting us to use badges for our employees. We have included only the actual personnel who will be working at our exhibit.

Thank you for your cooperation, and please feel free to call on us if there is anything we can do to assist you.

Very truly yours,

BLOOM RADIO

Robert R. Williams
General Manager

RRW:lk
Enclosure (1)

COPY

Office of HARRY MAGEE

To: Robert Williams

Dept: [illegible] Date: [illegible]

SUBJECT: [illegible]

COPY

September 13, 1961

Mr. Evan Shipman
Secretary
The Bloomsburg Fair Association
Bloomsburg, Pennsylvania

Dear Mr. Shipman:

Please find enclosed a list of the WHLM employees who will be actually working at our exhibit during Fair week.

We appreciate your kind cooperation in permitting us to use badges for our employees. We have included only the actual personnel who will be working at our exhibit.

Thank you for your cooperation, and please feel free to call on us if there is anything we can do to assist you.

Very truly yours,

BLOOM RADIO

Robert R. Williams
General Manager

RRW:lk
Enclosure (1)

COPY

COPY

Office of HARRY MAGEE

To: Robert Williams

Dept: HLM/d **Date:** September 21, 1961

SUBJECT: HLM Fair Booth

By the removal of utility cans, let's substitute it's uses as -

1 - Coffee, will build a table for it (to include cups also).

2 - Broom, vacuum, cutting helo with door and lock in East end of radio announcers platform.

3 - Storage of combs, ditto #2 on West side.

Should need be for clothes let's use -

1 - Clothes tree.

Besides the display looks much better.

Yours,

HLM

In order not to confuse or disrupt the open house they will be [illegible] Big Conference Room and should not in any manner disturb our friends that might drop in for the occasion.

I am assuming that Traffic will bring Bill Strang over those evenings that he works and his noon meal will likely be taken care of from the grounds.

Yours,

HLM

cc/Benefield
Barkauskas
Lawton
Strang
Kahler

also Sonia, Joyce, Kay } to help Friday & Sat. nights

Robert Williams

WHLM

HLM/d

Shop Open House - Fair Week

September 21, 1961

COPY

For your information in order that you and your staff can be governed accordingly insofar as the Shop open house fair week thought you would like to know something about the menu.

For evenings only starting at 5:30 the Shop will be open in order that various members of your staff may come over together with anybody working at the exhibit or connected in some manner and to give you some idea as to the menu.

The first four days of the week the menu will be composed of a salad, knockwurst and chowder. Starting with Friday our meal will be improved and, of course Saturday the big day, will be a much better menu.

Don't let Saturday's special event at the shop bother you as I am having a reunion that night for dinner prior to the show some 36 to 40 members of my class of 1920. In order not to confuse or disrupt the open house they will be fed entirely in Big Conference Room and should not in any manner disturb our friends that might drop in for the occasion.

I am assuming that Traffic will bring Bill Strang over those evenings that he works and his noon meal will likely be taken care of from the grounds.

Yours,

HLM

cc/Benefield
Barkauskas
Lawton
Strang
Kahler

also
Sonia
Joyce
Kay
} to help Friday & Sat. nights

Don Krum

Design Dept.

HLM/d

September 22, 1961

COPY

Yesterday we finished putting up the back drop in the WHLM booth at the Fair. This back drop is composed of three large pieces of carpet plus about five or six in two different spots of smaller ones.

Naturally there is going to be the question raised to the young girls that will be at the counter as it is their duty to answer questions and pass out combs, as to the carpet. I am quite sure that history will repeat itself by the questioning of the youngsters as to -

A - What is the carpet, of which they will point to.
B - Where can I get it.
C - How much is it a yard.
D - Likely other questions too numerous to jot down.

Would you go over and spot these items and then have multigraphed by Geo. Hess a sheet of paper, with a sketch which will give the actual lay out of the carpets in question. For example, the Purple Pearls would be quality _____.

Then down underneath prices cannot be quoted, however information can be gotten from Lyle's, Economy Store, located in Bloomsburg. It would be also wise I believe to put down who our jobbers are in some of the surrounding areas.

I would suggest to Hess that he make up possibly two thousand of these in order that the girls can hand them out, which tells the story better than they can discuss it.

Accordingly with permission from J. Magee will you arrange to have this information available by Monday night, taking to the display the quantity as mentioned above.

Tell Hess to hang onto his negative or whatever it is called in case we have to make a rerun during the week.

Naturally the name of our company should appear somewhere on this same sheet of paper.

Yours,

HLM

cc/J.Magee
J.Law
C.Lyle
H.Katerman

COPY

WHLM EMPLOYEE PHONE LIST FOR 1961

[redacted]

Austin, Thomas
Calabrese, Ray
Campbell, Pat
Diehm, Victor C.
Dunkelberger, Betty
Eifert, Dorothy A.
Eisenhauer, Carol
Fulmer, Dale A.
Hogg, Anthony F.
Houser, Clare
Kahler, Kitty
Ketterman, Chris
Melchner, Linda
Muzick, Paul
Laubach, Tim
Macee, Harry L.
Miller, Hal
Mitchell, Nathaniel
Snyder, Harry
Strang, Bill
Swarts, Nelson
Wert, Kenneth
Williams, Bob
Williams, Louise
Traffic Department
Freddy Houser
Everett, Gene

COPY

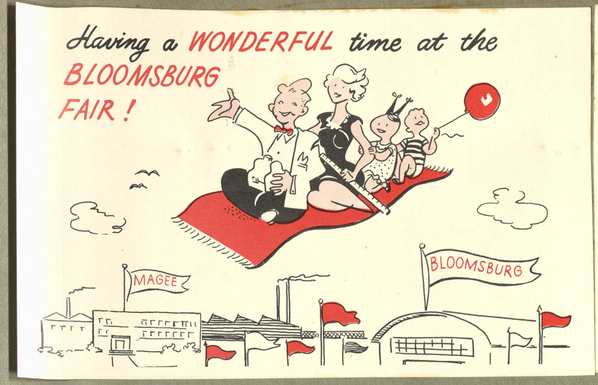

MAGEE CARPET CO.
BLOOMSBURG, PA.
Carpets and Rugs Make a House a Home

Name David Hewlett
Address Riverside Road
City Bloomsburg, Pa.

BLOOMSBURG FAIR TELEPHONES 1961

ARTS AND CRAFTS OFC.	ST 4-7273
BEN WEISS BINGO	ST 4-7574
BOARD OF DIRECTORS	ST 4-7300
CATTLE SUP'T.	ST 4-7291
CONCESSIONS OFC.	ST 4-5180
CONRAD, THERON D. & CO.	ST 4-7073
GRAND STAND TICKET OFC.	ST 4-5190
MIDWAY MEDALS	ST 4-7504
RACING SECRETARY	ST 4-7150
RED CROSS OFC.	ST 4-7172
ST COLUMBA CHURCH	ST 4-7471
SECRETARY'S OFC.	ST 4-1919
SECURITY-STATE POLICE	ST 4-7221
REITHOFFER SHOWS -MAIN	ST 4-7110
REITHOFFER SHOWS # 2	ST 4-9938
WCHR INFORMATION MAIN OFC.	ST 4-7621
WHLM RADIO BOOTH	ST 4-7450
WHLM ASSC PRESS NEWS	ST 4-7336
HORTICULTURAL BLDG	ST 4-9927
HORTICULTURAL BLDG	ST 4-9945
HORTICULTURAL BLDG	ST 4-9956
HORTICULTURAL BLDG	ST 4-9985
FAIR ASSO. CARNIVAL GROUNDS	ST 4-9848
FAIR ASSO. CARNIVAL GROUNDS	ST 4-9994
FAIR ASSO. NEW EXHIBITION BL.	ST 4-9899
FAIR ASSO. ARTS AND CRAFTS	ST 4-9875
FAIR ASSO. STAGE	ST 4-9807
FAIR ASSO. POULTRY EXHIBIT	ST 4-9958
FAIR ASSO. GRAND STAND BASEMENT	ST 4-9937
FAIR ASSO. SCHOOL EXHIBIT	ST 4-9858
FAIR ASSO. SCHOOL EXHIBIT	ST 4-9897
FAIR ASSO. JUDGING AREA	ST 4-9943
FAIR ASSO. EAST END GRAND STAND	ST 4-9834
FAIR ASSO. EAST END GRANDSTAND	ST 4-9885
FAIR ASSO. EAST MIDWAY POLICE	ST 4-9881
FAIR ASSO. DOG SHOW	ST 4-9908



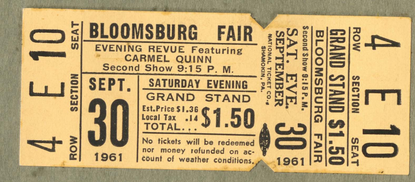



ple pass through the large modern brick building known as Agriculture Hall to view the outstanding displays of farm crops, fruit and home making delicacies. All products in this department have been grown or made by the exhibitors this year.

Uniformity, soundness, trueness to type, freedom from disease and injury, and market ability are emphasized in Judging of all farm crops. Competition, open to Pennsylvania, is keen in this department. Items include threshed and sheaf grains, grasses, legumes and all varities of vegetables.

In the fruit department, numerous entries of apples, peaches, pears, quinces, plums, prunes, crabapples and grapes provide many "headaches" for the Judges.

Home Making products must have been put up within the past year and include dried fruits, nuts, and herbs, butter, cheese, ham, eggs, honey, pastries, canned fruit, meats and vegetables, spiced fruits, pickles, juices, jellies, preserves, jams and sauces.

Also housed in Agricultural Hall is a special display for Grange Organizations. Much effort goes into this fine attraction. Each participating Grange is alloted sixteen feet of space. Displays must be in place no later than four p. m., Monday, September 25th. Premiums paid are: First $160, second $140, third $130, fourth $120; all other granges exhibiting $80.

Under the capable supervision of Superintendent John F. Boyer, a veteran of many years in this department, all indications point to an even larger Show this year.

4-H BABY BEEF

Prime beef on the hoof—will be exhibited by 4-H and F. F. A. members. The Angus and Hereford steers will be judged for type, and the club member for his job of fitting and showing.

ing dogs, sporting dogs and terriers.

In addition to the local entrants, entries are received each year from states along the eastern seaboard.



LIVESTOCK SHOW

Thousands of persons will again this year witness the livestock judging held in the open arena on the western end of the Fairgrounds, when the Bloomsburg Fair gets underway September 25th.

J. Fred Giger, Superintendent of the department, stated he expects one of the finest shows in the history of the Fair. Entries are pouring in for all divisions.

Judging of Registered Sheep will begin Tuesday morning as well as judging of Milking Shorthorns, Registered Beef Breeds, Herefords and 4-H Baby Beef.

Judging Wednesday includes Guernseys, Holstein-Friesian, Jerseys, Ayrshires and Registered Swine.

Entries eligible in the sheep division are Shropshires, Hampshires, Southdowns, Cheviots, Dorsets, Suffolk and Corredales. The classes of registered swine are Duroc Jersey, Chester White, Poland China, Berkshire, Hampshire, Spotted Poland China and Yorkshire.

Daily many thousands of persons visit the well kept enclosed barns on the western end of the grounds to view the prize winning livestock.

cool building to inspect the pride of local flower growers.

Added to the attractiveness of the flower display itself is the exhibit conducted by the area Garden Clubs. This year's theme is "TV—In Living Color" and should prove one of the most interesting that has yet been selected by the show's Superintendent, James C. Stradling. An added feature of this year's Garden Clubs exhibit is the Shadow Boxes. The theme is "What's My Line."—Line design, using fresh flowers and other material.

Entries in the Flower Show are open to all residents of the surrounding territory desiring to exhibit and they must have their entries in the building by Monday, September 25th.

This exhibition is open to the public from nine in the morning until ten o'clock in the evening.

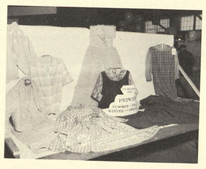

HOME ARTS AND CRAFTS SHOW

Located in a modern brick building, along the main promenade at the western end of the Fairgrounds, the Home Arts and Crafts Show is packed with the finest creations of handiwork and needlework from Pennsylvania's housewives.

Included in the department, under the supervision of Superintendent George R. Pugh, is a special display for 4-H Clubs and other organizations.

September 26
Guernseys, Holstein-Friesian, Ayrshires, Jerseys—Wednesday, September 27
Aberdeen-Angus—Thursday, September 28
Horse Pulling Contest—Friday, September 29—9:30 A. M.
Sheep—Tuesday, September 26
Swine—Wednesday, September 27
Poultry—Judging begins Tuesday, September 26th in Poultry Buildings
F. F. A. Judging Contest (Dairy Cattle, Sheep, Swine, Beef Cattle, Poultry, Eggs, Potatoes)—Friday, September 29th.

FAIR DIRECTORS, PERSONNEL

Maynard P. Mordan, president; J. Fred Giger, vice-president; J. Howard Deily, secretary; O. Evans Shipman, treasurer; M. Paul Whitenight, superintendent of concessions; Arthur R. Appleman, Jr., superintendent of parking and police; John F. Boyer, superintendent of agriculture, fruit and homemaking; J. Fred Giger, superintendent of livestock; Cortez C. Hartman, superintendent of grandstand; George R. Pugh, superintendent of home arts and crafts and hobby show; E. Myron Sands, superintendent of poultry, pet stock and rabbits; James C. Stradling, superintendent of flower show; L. A. Zimmer, superintendent of ticket takers. Director of Publicity and Advertising, C. Harold Bankes. Night Show Producer, General Artists Corporation.

HORSE PULLING CONTEST

The Horse Pulling Contest will be held at 10 o'clock Friday morning, September 29th, in the open air arena on the western end of the Fairgrounds.

There are two classifications: horses weighing less than 3200 pounds per pair, and horses weighing 3200 pounds or over per pair. None are barred. Entry fee $10.00 in Open Class.

4-H VEGETABLE & CROP EXHIBIT

New Attraction

This year for the first time there will be special 4-H classes for Vegetables and Field Corn. Look for this in the Educational building near the Midway.

JAY HILL and his YOKE of OXEN



See Them at Bloomsburg Fair FREE—Tuesday Thru Friday—FREE

Also making daily appearances afternoons on the race track in front of the Grandstand

Opens MON. SEPT. 25 Closes SAT. (MIDNIGHT) SEPT. 30

BLOOMSBURG PENNA. FAIR NEWS

5 DAYS 6 NIGHTS

OPENS MON. 4 P.M. SEPT. 25
CLOSES SAT. 12 P.M. SEPT. 30

FOR YOU

When you look over this newspaper and find all of the attractions that are being brought to you for the big night grandstand show, as well as the afternoon show, we feel certain you will want to come to the Bloomsburg Fair, not one time but several times during the week. The Fair Board has been promised that the production in this show will be the best put on at any Fair in America, and we suggest that you get your tickets early so that you can have choice grandstand seats. Order by mail. (See Page 3.)

MON. & TUES. ONLY 7:30 P. M.



LES PAUL and MARY FORD

In Person

Columbia Recording Stars who have appeared on the Ed Sullivan, Perry Como and Red Skeleton shows. They will be appearing in a wonderful program of family entertainment . . . singing the songs that brought them fame! Monday and Tuesday nights only—Sept. 25 and 26 at 7:30.

FRI. and SAT. NIGHTS ONLY

2 SHOWS EACH NIGHT 6:45 and 9:15 P.M. **RAIN or SHINE**

CARMEL QUINN

In Person



Redheaded Irish colleen will thrill you as she has millions, with her rich beguiling voice and witty personality. Carmel made a big name with Arthur Godfrey and a bigger one since she has made frequent appearances on the Jack Paar Show. Don't miss her—Two shows each night—Friday and Saturday nights—Sept. 29 and 30 at 6:45 and 9:15 p. m.

TO BUY ADVANCE SALE TICKETS

See Panel on inside Page 3

HARNESS RACING

Harness Racing is called "America's Fastest Growing Sport". Ample proof is shown by the fact that last year nine million spectators attended harness racing programs at 400 county fair tracks.

Bloomsburg Fair offers the best harness racing program in Pennsylvania over, what horsemen themselves have stated "one of the fastest half-mile tracks in the East".

The richest stake events in the history of the Bloomsburg Fair, where for more than a decade the best two-and-three-year old standard breds have been competing, are assured for the 1961 race meet.

Maynard P. Mordan, President of the Fair Association and Director of the Stake Races, has indicated that all the top two-and-three-year-olds are eligible to compete for the $90,000.00 in this year's race purses.

Racing will be held each afternoon, Tuesday through Friday, and in addition vaudeville acts will be presented on the grandstand stage between racing heats.

Fillies and colts race in separate divisions in the two-and-three-year-old classes.

A complete program of the week's racing schedule will be found on page 3.

WED. and THUR. NIGHTS

2 SHOWS EACH NIGHT 6:45 and 9:15 P.M. **RAIN or SHINE**



McGUIRE SISTERS *In Person*

Watch out—here they come! The explosive sister trio singing their hearts out, in a merriment of harmony that will enthrall audiences. The Coral Record Stars are the number one sister act in show business. Two shows each night—Wednesday and Thursday nights—Sept. 27 and 28 at 6:45 and 9:15 p. m.

DAILY MON. THRU SAT.

RAIN or SHINE

JOHNNY LONG AND HIS ORCHESTRA

In Person



"Young America's Favorite" will baton his famous orchestra for the week-long gala event. Personable Johnny Long and his crew put plenty of zing into its playing and give a good demonstration of rhythmic style.

DAILY MONDAY THRU SATURDAY

WINGED VICTORY CHORUS



Under the direction of JOE BARIS is: "America's Most Fabulous Attraction!" This world-famous group with their impressive repertoire of song and tremendous showmanship will be a featured attraction all week. Twelve handsome young men in a robust production of songs that America loves best. Daily (afternoon and evening).

BULK RATE
U. S. POSTAGE
PAID
Non-Profit Org.
Permit No. 39
Bloomsburg, Pa.

Rural Star Route
P. O. Boxholder

Opens MON. SEPT. 25 Closes SAT. (MIDNIGHT) SEPT. 30



Hal Sands' MANHATTAN ROCKETS

Famed precision dancers . . . 24 beautiful girls in 4 big colorful production numbers! The Manhattan Rockets make up one of the most consistently crowd-pleasing ensembles in the world of entertainment. Beautiful music, beautiful costumes and these dancing darlings are all in the lavish musical revue . . .

"Around The World In 100 Minutes"



THE BIZZARRO'S

One of the top comedy-musical attractions imported from Europe that has appeared on the Ed Sullivan Show. The group shake out delightful Italian melodies with the aid of bells on their hats, arms and legs in a pleasing performance that will delight audiences every night at the Bloomsburg Fair grandstand show.



MILLER and ARCHER

Comedy musicians without instruments! Something new in music. A comedy duo that does impressions of musical instruments entirely by voice. The actions and movements the duo goes thru create riotous fun and laughter. This is Miller and Archer who will bring to the Bloomsburg Fair something entirely new in entertainment every night.



ROSAIRE and TONY

Top comedy animal act featuring the horse that can do just about everything but talk. A decidedly different kind of act that will be enjoyed by the whole family. If you want to laugh, you are going to get your chance when you see the amazing Rosaire and Tony appearing all week at the Bloomsburg Fair grandstand show.



THE GREAT RICHIARDI

The greatest illusionist! Ed Sullivan's favorite, having been on his show 6 times. He will mystify you with his amazing feats of magic. World acclaimed and winner of the magicians' "Oscar." A true artist in every sense of the word. Don't miss this exciting and daringly different attraction. Perhaps, you'll have to see it twice to believe that the unbelievable has happened before your very eyes. All week at the grandstand in the big show at the Bloomsburg Fair!



LINDA'S DOGS

A Feature Every Afternoon in Front of the Grandstand

CHILDREN'S DAYS

Tuesday, Thursday and Friday are special children's days. School children are admitted free throughout the weeks. Teachers, upon proper identification from their schools, are granted free admission on school days.

BIG MIDWAY

More rides, more shows and more entertainment are in store for the thousands who visit the Midway at the Fair this year. On special children's days, rides are reduced in price over certain hours of the day.



THE FOUR PYRAMIDS

Egyptian tumblers new to American audiences! A combination of youth aided by an oldster in a family tradition of show business. Father, daughter and two sons in a spry performance of acrobatics. They will be seen all week in the grandstand afternoon show.

RAIN OR SHINE

The Night Grandstand Shows will be put on, Rain or Shine, because the stage is well covered with protective covering that makes it possible to run the show if it rains.

Opens MON. SEPT. 25 Closes SAT. (MIDNIGHT) SEPT. 30

$90,000 IN HARNES



Adiosand, winner of the $10,110.25 First Heat in the 1960 Two-year-old Pace for Colts and Geldings from Largo Hanover. Adiosand is eligible and will compete in the 1961 Three-year-old Pace.

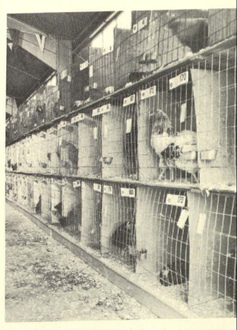

4-H HORSE AND PONY SHOW

There will be a 4-H Horse and Pony show, consisting of 14 classes, in the infield in front of the grandstand, on Friday morning from 9:00 to 12:00. This show is put on by the 4-H club members from Columbia and Montour Counties. This is one of the free fair attractions.

4-H DAIRY

The 4-H Dairy classes are always an attention getter at the Bloomsburg Fair. This year the quality of the dairy calves should be better than ever. This show will be in the Small Arena near the Livestock Office. In this show the dairy animal is judged for type and the club member is judged on his ability to fit and show.



Midget Auto Races

Saturday Afternoon September 30

The qualifying trials start at 12:30 the races at 2:30

FEATURE RACE — 40 LAPS

Order Grandstand Reserved Seat Tickets Early Use Coupon at Right

FARM MACHINERY

The largest farm machinery display ever brought to the Bloomsburg Fair will be on exhibit this year, according to a recent announcement by M. Paul Whitenight, Superintendent of Farm Implements. Dealers from all over the State will show and they will put on tractor demonstrations and sawing exhibitions.

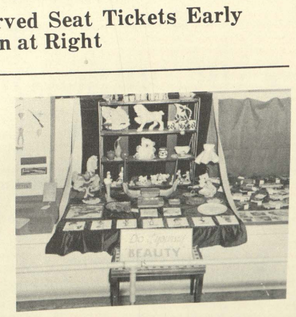

HOBBY SHOW

The 1961 Hobby Show will be the biggest yet. The Show features both collective and occupational hobbies in two classes: Junior Class (persons 18 years of age and under); Senior Class (over 18 years).

Both groups include coins and currency, U. S. and Foreign; Miniatures (all materials); nature studies (flowers, insects, seeds); paper objects; dolls and puppets; pipes; guns; novelties; china paintings; candle craft; baskets; plastics; chip carving; fishing flies and equipment; models (aeroplanes, ships, etc.); paper craft (objects made of paper); shell craft; taxidermy; jewelry (metal); wood work; objects made of thread or fabric and ceramics.

The Hobby Show is located in the School Exhibit building on the eastern end of the Fairgrounds.

STATE ANGUS SHOW

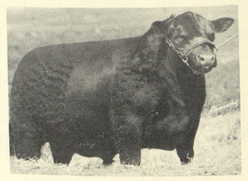

Many times Champion

Sponsored by

PENNSYLVANIA ANGUS ASSOCIATION

Judging Day Thursday, September 28

BLOOMSBURG FAIR NOTED FOR ITS POULTRY AND RABBIT SHOW

Two departments which create much interest again year at the Bloomsburg Fa the Poultry and Rabbit S which are housed in large buildings just west of the G stand.

E. Myron Sands, Super dent of these departments, sured of more poultry tha be cooped, so that only th will be accepted for the The local Poultry Show is nized as the largest and in the east and one of th in the nation.

Besides giving awards t ners in the various classe association is also giving erous prizes for the best and female in the show i standard and bantam bre

Entries open at noon gust 25th and close mi Thursday, September 7th.

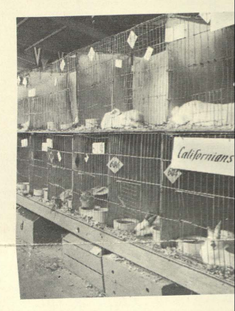

ing begins Tuesday, Sep 26th.

East of the Poultry H is located a large water hibit.

The Rabbit Show, a not as old as the Poultr has made great strides large number of animals pected again this year.

A new feature of the Show is the addition of division. The Fair Ass encourages the youth of served by the Fair to sh rabbits in this newly est division.

They, of course, are eli compete for prizes alon other exhibitors.

Also in the Rabbit Sho ing a fine display of rab products will be on exhi

All entries and correspo relating to the Rabbit should be sent to the s tendent of the Rabbit D Mrs. Floyd R. Tobias, R Box 114, Nazareth, Pa.

4-H HOME ECONOMICS

Exhibits in 4-H Home nomics are restricted to C bia County 4-H girls that blue ribbon at the A Achievement Show in A 1961.

There will be many e in the following catag Start Stitching; Let's M Dress; When You Dress U Fun to Bake; Mealtime Let's Pack a Lunch; Tea Festive Family Meals; Ch Can Be Fun; Learn By Do Home; and Let's Coo Doors.

These exhibits will be School Exhibit Building with many other wort Home Economics, Agri and Science and Educatio hibits.

Opens MON. SEPT. 25 Close

Hal Sands'

MANHATTAN ROCKETS

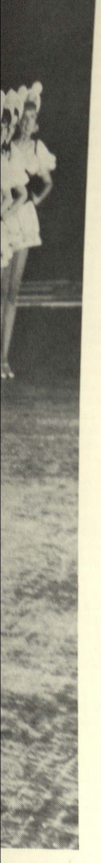

Famed precision dancers . . . 24 beautiful girls in 4 big colorful production numbers! The Manhattan Rockets make up one of the most consistently crowd-pleasing ensembles in the world of entertainment. Beautiful music, beautiful costumes and these dancing darlings are all in the lavish musical revue . . .

"Around The World In 100 Minutes"



ROSAIRE and TONY

medy animal act featuring the horse lo just about everything but talk. A different kind of act that will be en- the whole family. If you want to are going to get your chance when e amazing Rosaire and Tony appear- k at the Bloomsburg Fair grandstand



E FOUR PYRAMIDS

tumblers new to American audi- ombination of youth aided by an family tradition of show business. ghter and two sons in a spry per- acrobatics. They will be seen all grandstand afternoon show.

RAIN OR SHINE

Grandstand Shows will be put on, Rain se the stage is well covered with protec- hat makes it possible to run the show

$90,000 IN HARNESS RACE PURSES

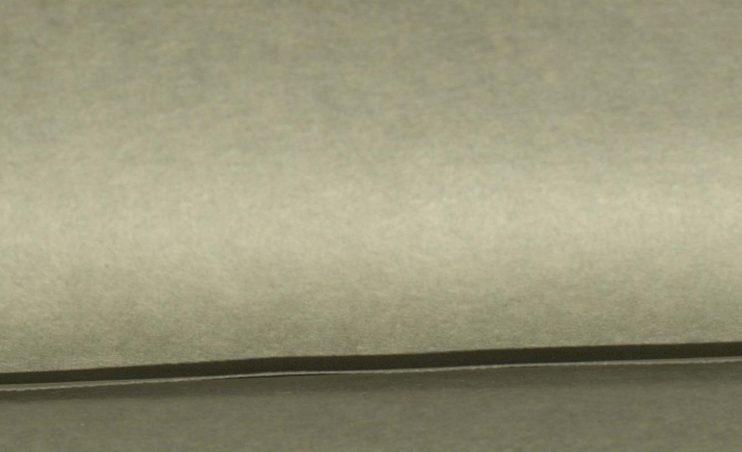

Adiosand, winner of the $10,110.25 First Heat in the 1960 Two-year-old Pace for Colts and Geldings from Largo Hanover. Adiosand is eligible and will compete in the 1961 Three-year-old Pace.

4-H HORSE AND PONY SHOW

There will be a 4-H Horse and Pony show, consisting of 14 classes, in the infield in front of the grandstand, on Friday morning from 9:00 to 12:00. This show is put on by the 4-H club members from Columbia and Montour Counties. This is one of the free fair attractions.

4-H DAIRY

The 4-H Dairy classes are always an attention getter at the Bloomsburg Fair. This year the quality of the dairy calves should be better than ever. This show will be in the Small Arena near the Livestock Office. In this show the dairy animal is judged for type and the club member is judged on his ability to fit and show.

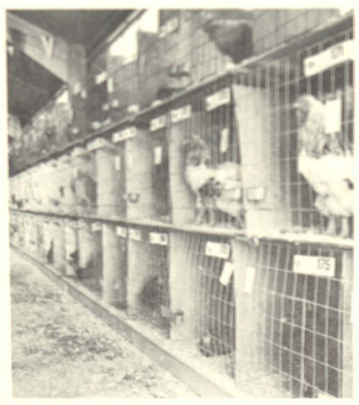

BLOOMSBURG FAIR NOTED FOR ITS POULTRY, RABBIT SHOW

Two departments which will create much interest again this year at the Bloomsburg Fair are the Poultry and Rabbit Shows, which are housed in large steel buildings just west of the Grandstand.

E. Myron Sands, Superintendent of these departments, is assured of more poultry than can be cooped, so that only the best will be accepted for the Show. The local Poultry Show is recognized as the largest and finest in the east and one of the best in the nation.

Besides giving awards to winners in the various classes, the association is also giving generous prizes for the best male and female in the show in both standard and bantam breeds.

Entries open at noon on August 25th and close midnight, Thursday, September 7th. Judging begins Tuesday, September 26th.



East of the Poultry Building is located a large waterfoul exhibit.

The Rabbit Show, although not as old as the Poultry Show, has made great strides and a large number of animals are expected again this year.

A new feature of the Rabbit Show is the addition of a youth division. The Fair Association encourages the youth of the area served by the Fair to show their rabbits in this newly established division.

They, of course, are eligible to compete for prizes along with other exhibitors.

Also in the Rabbit Show building a fine display of rabbit fur products will be on exhibit.

All entries and correspondence relating to the Rabbit Show should be sent to the superintendent of the Rabbit Division, Mrs. Floyd R. Tobias, R. D. 3, Box 114, Nazareth, Pa.

4-H HOME ECONOMICS

Exhibits in 4-H Home Economics are restricted to Columbia County 4-H girls that won a blue ribbon at the Junior Achievement Show in August, 1961.

There will be many exhibits in the following catagories: Start Stitching; Let's Make a Dress; When You Dress Up; It's Fun to Bake; Mealtime Magic; Let's Pack a Lunch; Tea Tray; Festive Family Meals; Children Can Be Fun; Learn By Doing at Home; and Let's Cook Out Doors.

These exhibits will be in the School Exhibit Building along with many other worthwhile Home Economics, Agriculture and Science and Educational Exhibits.



Midget Auto Races

Saturday Afternoon September 30

The qualifying trials start at 12:30
the races at 2:30

FEATURE RACE — 40 LAPS

Order Grandstand Reserved Seat Tickets Early
Use Coupon at Right

FARM MACHINERY

The largest farm machinery display ever brought to the Bloomsburg Fair will be on exhibit this year, according to a recent announcement by M. Paul Whitenight, Superintendent of Farm Implements. Dealers from all over the State will show and they will put on tractor demonstrations and sawing exhibitions.



HOBBY SHOW

The 1961 Hobby Show will be the biggest yet. The Show features both collective and occupational hobbies in two classes: Junior Class (persons 18 years of age and under); Senior Class (over 18 years).

Both groups include coins and currency, U. S. and Foreign; Miniatures (all materials); nature studies (flowers, insects, seeds); paper objects; dolls and puppets; pipes; guns; novelties; china paintings; candle craft; baskets; plastics; chip carving; fishing flies and equipment; models (aeroplanes, ships, etc.); paper craft (objects made of paper); shell craft; taxidermy; jewelry (metal); wood work; objects made of thread or fabric and ceramics.

The Hobby Show is located in the School Exhibit building on the eastern end of the Fairgrounds.

STATE ANGUS SHOW



Many times Champion

Sponsored by

PENNSYLVANIA ANGUS ASSOCIATION

Judging Day
Thursday, September 28

HARNESS RACING PROGRAM

TUESDAY, SEPTEMBER 26, 1961

24 Trot	$ 1,000.00
2-Year-Old Pace, Fillies, Bloomsburg Fair Stake No. 16 (Estimated Value)	10,000.00
3-Year-Old Trot, Colts, Bloomsburg Fair Stake No. 15 (Estimated Value)	10,000.00
15 Pace	1,000.00

WEDNESDAY, SEPTEMBER 27, 1961

24 Pace	1,000.00
2-Year-Old Trot, Fillies, Bloomsburg Fair Stake No. 16 (Estimated Value)	10,000.00
3-Year-Old Pace, Colts, Bloomsburg Fair Stake No. 15 (Estimated Value)	11,000.00
2-Year-Old Trot, Colts, Bloomsburg Fair Stake No. 16 (Estimated Value)	12,000.00

THURSDAY, SEPTEMBER 28, 1961

Free-For-All Trot	1,000.00
2-Year-Old Pace, Colts, Bloomsburg Fair Stake No. 16 (Estimated Value)	14,000.00
3-Year-Old Trot, Fillies, Bloomsburg Fair Stake No. 15 (Estimated Value)	8,000.00
3-Year-Old Pace, Fillies, Bloomsburg Fair Stake No. 15 (Estimated Value)	8,000.00

FRIDAY, SEPTEMBER 29, 1961

19 Pace	1,000.00
16 Trot	1,000.00
Free-For-All Pace	1,000.00

TO ORDER Choice GRAND STAND SEATS FILL OUT AND MAIL THIS COUPON

To CORTEZ C. HARTMAN, Supt. of Grandstand
Box 479, BLOOMSBURG, PENNA.

Mailing of tickets will start September 11, 1961. No telephone orders will be accepted until Monday, September 25, 1961. Mail orders will be filled in the order in which they are received. Make remittance payable to Bloomsburg Fair. Include a self-addressed stamped envelope. Holders of tickets for the 9:15 p. m. Show (Wed., Thurs., Fri., and Sat. evenings) will be admitted Free to the grounds after 8:30 p. m.

YOU CAN ALSO BUY TICKETS AT FAIR GROUND BOX OFFICE STARTING SEPT. 11 FROM 3:00 P. M. to 9:00 P. M.

The enclosed remittance of $_____ is to cover cost of Grandstand Reserved Seats as indicated below:

Reserved Seats for Harness Races and Vaudeville

No. Wanted _____ @ $1.50 each

☐ Tues. ☐ Wed. ☐ Thur. ☐ Fri.

Mark an (x) in square above for day wanted.

Reserved Seats for Midget Car Races

No. Wanted _____ @ $3.00 each (Saturday Afternoon)

Reserved Seats for Night Revue "Around the World In 100 Minutes"

No. Wanted _____ @ $1.50 each

Mon. Eve. (7:30 p. m.) Featuring "Les Paul and Mary Ford"
Tues. Eve (7:30 p. m.) Featuring "Les Paul and Mary Ford"
Wed. Eve. (6:45 p. m.) Featuring "McGuire Sisters"
Wed. Eve. (9:15 p. m.) Featuring "McGuire Sisters"
Thur. Eve. (6:45 p. m.) Featuring "McGuire Sisters"
Thur. Eve. (9:15 p. m.) Featuring "McGuire Sisters"
Fri. Eve. (6:45 p. m.) Featuring "Carmel Quinn"
Fri. Eve. (9:15 p. m.) Featuring "Carmel Quinn"
Sat. Eve. (6:45 p. m.) Featuring "Carmel Quinn"
Sat. Eve. (9:15 p. m.) Featuring "Carmel Quinn"

Chair Seats on track Tues., Wed., Thur., Fri., & Sat., at $1.50 each.

NAME (Print)

ADDRESS (Street)

CITY

OFFICE USE ONLY — DO NOT WRITE BELOW

Received	Filled	By	Mailed	Section Row	Ticket Numbers

Opens MON. SEPT. 25 Closes SAT. (MIDNIGHT) SEPT. 30

THE X-15—U. S. AIR FORCE'S FIRST MANNED SPACE SHIP

Fastest Space Ship in the World



ON DISPLAY ALL WEEK AT THE GREAT BLOOMSBURG FAIR

This will be the only time this space ship will be on display in Central Pennsylvania. Scott Crossfield or Maj. Robert White, pilots of the ship, will accompany it to Bloomsburg Fair and explain its operation and equipment to the many thousands of viewers. The ship attains an altitude of 100 miles, exceeding a speed of over 4,000 miles per hour.



AGRICULTURE, FRUIT, HOME MAKING EXHIBITS ARE OUTSTANDING FEATURES

Each year thousands of people pass through the large modern brick building known as Agriculture Hall to view the outstanding displays of farm crops, fruit and home making delicacies. All products in this department have been grown or made by the exhibitors this year.

Uniformity, soundness, trueness to type, freedom from disease and injury, and market ability are emphasized in judging of all farm crops. Competition, open to Pennsylvania, is keen in this department. Items include threshed and sheaf grains, grasses, legumes and all varities of vegetables.

In the fruit department, numerous entries of apples, peaches, pears, quinces, plums, prunes, crabapples and grapes provide many "headaches" for the Judges.

Home Making products must have been put up within the past year and include dried fruits, nuts, and herbs, butter, cheese, ham, eggs, honey, pastries, canned fruit, meats and vegetables, spiced fruits, pickles, juices, jellies, preserves, jams and sauces.

Also housed in Agricultural Hall is a special display for Grange Organizations. Much effort goes into this fine attraction. Each participating Grange is alloted sixteen feet of space. Displays must be in place no later than four p. m., Monday, September 25th. Premiums paid are: First $160, second $140, third $130, fourth $120; all other granges exhibiting $90.

Under the capable supervision of Superintendent John F. Boyer, a veteran of many years in this department, all indications point to an even larger Show this year.

4-H BABY BEEF

Prime beef on the hoof—will be exhibited by 4-H and F. F. A. members. The Angus and Hereford steers will be judged for type, and the club member for his job of fitting and showing.

DOG SHOW ENTRIES POURING IN EARLY

Entries in the popular Dog Show are being received, according to an announcement by the managers of the Show, much earlier than in any previous year. Because of limited space, only the finest dogs are accepted. Over one-fifth of the available kennels were filled during the month of July. No additional entries are accepted after the available space is filled.

All dogs must be registered in either the AKC or the UKC registry.

The Dog Show building will be packed with the finest in working dogs, sporting dogs and terriers.

In addition to the local entrants, entries are received each year from states along the eastern seaboard.



LIVESTOCK SHOW

Thousands of persons will again this year witness the livestock judging held in the open arena on the western end of the Fairgrounds, when the Bloomsburg Fair gets underway September 25th.

J. Fred Giger, Superintendent of the department, stated he expects one of the finest shows in the history of the Fair. Entries are pouring in for all divisions.

Judging of Registered Sheep will begin Tuesday morning as well as judging of Milking Shorthorns, Registered Beef Breeds, Herefords and 4-H Baby Beef.

Judging Wednesday includes Guernseys, Holstein-Friesian, Jerseys, Ayrshires and Registered Swine.

Entries eligible in the sheep division are Shropshires, Hampshires, Southdowns, Cheviots, Dorsets, Suffolk and Corredales. The classes of registered swine are Duroc Jersey, Chester White, Poland China, Berkshire, Hampshire, Spotted Poland China and Yorkshire.

Daily many thousands of persons visit the well kept enclosed barns on the western end of the grounds to view the prize winning livestock.

NATIONAL COTTON BAG SEWING CONTEST

There is still plenty of time to enter your cotton bag sewing in the 1961 contest which is sponsored jointly by the National Cotton Council of America and the Textile Bag Manufacturers Institute. Bloomsburg Fair is the only participating Fair in the state, thus providing an unusual opportunity for contestants to display their prize handiwork and at the same time compete for local Fair and National Awards.

Twenty-four cash prizes, ranging from $2.00 to $8.00 will be awarded, plus the Grand Prize—a New Kenmore Portable Sewing Machine with "Sew-By-Color" attachment kit. National prizes include an all-expense paid week of exciting entertainment in New York City and numerous cash and merchandise awards. Eight entry classes include Kitchen Apron and Potholder, Pillow Cases, Boy's Sport Shirt, Child's Dress, Luncheon Set, Adult Playsuit, Adult Dress and Stuffed Toy.

Further information on the contest may be obtained by writing the Women's Department, Bloomsburg Fair, Box 479, Bloomsburg, Pa.

BEAUTIFUL FLOWER SHOW

Truly a thing of beauty is the Flower Show, located along the western end of the Fairgrounds.

Each year untold thousands of persons walk through this quiet, cool building to inspect the pride of local flower growers.

Added to the attractiveness of the flower display itself is the exhibit conducted by the area Garden Clubs. This year's theme is "TV—In Living Color" and should prove one of the most interesting that has yet been selected by the show's Superintendent, James C. Stradling. An added feature of this year's Garden Clubs exhibit is the Shadow Boxes. The theme is "What's My Line."—Line design, using fresh flowers and other material.

Entries in the Flower Show are open to all residents of the surrounding territory desiring to exhibit and they must have their entries in the building by Monday, September 25th.

This exhibition is open to the public from nine in the morning until ten o'clock in the evening.



HOME ARTS AND CRAFTS SHOW

Located in a modern brick building, along the main promenade at the western end of the Fairgrounds, the Home Arts and Crafts Show is packed with the finest creations of handiwork and needlework from Pennsylvania's housewives.

Included in the department, under the supervision of Superintendent George R. Pugh, is a special display for 4-H Clubs and other organizations.

Program of Events

1961 BLOOMSBURG FAIR, Sept. 25 to 30

TICKET INFORMATION

ADMISSION TO FAIRGROUNDS: 60 cents (Day or Night) (children under 14 Free).
ADMISSION TO PARKING LOT: 50 cents (Day or Night).
ADMISSION TO GRANDSTAND: General Admission, Paddock, or Bleachers $1.00; Reserved Seats (Day or Night) $1.50; Saturday Auto Races (All Seats Reserved) $3.00; Auto Races (Bleachers) $2.00; Auto Races (Paddock) $1.50; Chair Seats on Track except Monday Night $1.50.

SPECIAL CHILDREN'S DAYS

Tuesday, September 26th—Columbia County
Thursday, September 28th—Counties of Northeast
Friday, September 29th—Counties of Southwest

VESPER SERVICES

Sunday, September 24—6:30 P. M.

HARNESS RACING PROGRAM

Tuesday Through Friday
Following Friday's Race Program, Cavalcade of High School Bands and Parade of Prize Winning Livestock
(Two Features for One Admission Price)
See Page 3 for complete race program

AUTO RACES

Saturday, September 30
Time Trials 12:30 P. M. Races Start 2:00 P. M.

GRANDSTAND NIGHT SHOW

Monday and Tuesday—September 25 and 26—7:30 P. M.
LES PAUL AND MARY FORD—plus the complete Grandstand Musical "Around The World In 100 Minutes"
Wednesday and Thursday—September 27 and 28
2 Shows Each Night—6:45 and 9:15 P. M.
The McGUIRE SISTERS—plus the complete Grandstand Musical "Around The World In 100 Minutes"
Friday and Saturday—September 29 and 30
2 Shows Each Night—6:45 and 9:15 P. M.
CARMEL QUINN—plus the complete Grandstand Musical "Around The World In 100 Minutes"

EXHIBITS

Horses and Cattle
Registered Beef Breeds
Registered Sheep
Registered Swine
Poultry—Rabbits
Agriculture Exhibits—Fruit —Home Making
Grange Exhibits
Home Arts and Crafts
National Cotton Bag Sewing Contest
Hobby Show—Flower Show
School Exhibits—4-H Clubs
Dog Show

JUDGING IN ARENA

Milking Shorthorns, Herefords, 4-H Baby Beef—Tuesday, September 26
Guernseys, Holstein-Friesian, Ayrshires, Jerseys—Wednesday, September 27
Aberdeen-Angus—Thursday, September 28
Horse Pulling Contest—Friday, September 29—9:30 A. M.
Sheep—Tuesday, September 26
Swine—Wednesday, September 27
Poultry—Judging begins Tuesday, September 26th in Poultry Buildings
F. F. A. Judging Contest (Dairy Cattle, Sheep, Swine, Beef Cattle, Poultry, Eggs, Potatoes)—Friday, September 29th.

FAIR DIRECTORS, PERSONNEL

Maynard P. Mordan, president; J. Fred Giger, vice-president; J. Howard Deily, secretary; O. Evans Shipman, treasurer; M. Paul Whitenight, superintendent of concessions; Arthur R. Appleman, Jr., superintendent of parking and police; John F. Boyer, superintendent of agriculture, fruit and homemaking; J. Fred Giger, superintendent of livestock; Cortez C. Hartman, superintendent of grandstand; George R. Pugh, superintendent of home arts and crafts and hobby show; E. Myron Sands, superintendent of poultry, pet stock and rabbits; James C. Stradling, superintendent of flower show; L. A. Zimmer, superintendent of ticket takers. Director of Publicity and Advertising, C. Harold Bankes. Night Show Producer, General Artists Corporation.

HORSE PULLING CONTEST

The Horse Pulling Contest will be held at 10 o'clock Friday morning, September 29th, in the open air arena on the western end of the Fairgrounds.

There are two classifications: horses weighing less than 3200 pounds per pair, and horses weighing 3200 pounds or over per pair. None are barred. Entry fee $10.00 in Open Class.

4-H VEGETABLE & CROP EXHIBIT

New Attraction

This year for the first time there will be special 4-H classes for Vegetables and Field Corn. Look for this in the Educational building near the Midway.

JAY HILL and his YOKE of OXEN



See Them at Bloomsburg Fair FREE—Tuesday Thru Friday—FREE

Also making daily appearances afternoons on the race track in front of the Grandstand

Opens MON. SEPT. 25 Closes SAT. (MIDNIGHT) SEPT. 30

Fair Tickets

Wednesday
Early Show 7 o'clock
6 tickets ✓

Friday
Afternoon Races
4 tickets ✓

Saturday
Afternoon Races ✓
6 tickets

HARRY MAGEE
POST OFFICE BOX 150
BLOOMSBURG, PA.

Children
✓ 3

married 1 home Ves
~~2~~ 1 9

✓
4

3 ✓
1
2 3 4

✓
(extra)

Lon – Fri. ~~[illegible]~~ ✓
7:00 4

Hoffmans 4 x
Dunks 4 x

Lou Kline
HLM 4 x
Kitty Kahler
Vic Diehm 4 x
Chas. Kleeman 4 x
Betty Remley

		Children		
Robert Houston	(5) ✓	3		
Paul Ploch	(3) ✓	1 married ~~2~~	1 home 1	Vea 9
Kenneth Leighow	(6) ✓	4		
Blaine ~~Hartman~~ Eyer	(3) ✓	1 2	3	4
~~James Hunsinger~~ Richard Clark	(2) ✓	(extra) 2		
Lou - Fri. ~~[illegible]~~ 7:00	✓	4		
Hoffmans			4 x	
Dunks			4 x	
Lou Kline				
HLM				4 x
Kitty Kahler				
Vic Diehm			4 x	
Chas. Kleeman				4 x
Betty Remley				

FAIR TICKETS

1961

H L M LIST

NAME	MON. NITE	Wed. 7 Show	Wed 9	Thurs 9	Fri. afternoon RACES	FRI. 9:15 Show	SAT. AUTO RACES	SAT. 9:15 Show
Ida Endlich Betty						5✓	5✓	
Class '30							14✓	24✓
H L M		6✓			4✓		6✓	
Tickets et al	19✓							
Dick Benefield		6✓						
Bob Williams			4✓					
Snyder		4✓						
Tom Ware	2✓							
Bertha James	2✓							
Mrs. Herb	2✓							
Sara Linn	2✓							
Esther Oman	2✓							
Bertha Miller	2✓							
Frank Marty							4✓	
Rutters		4✓						
Hughes		4✓						
Hoffmans		4✓						
Dunks		4✓						
						2✓		
Lou Kline			4✓	4✓		4✓	4✓	4✓
H L M						4✓		
Kitty Kahler								
Vic Diehm		4✓						
Chas. Klaman			4✓					4✓
Betty Remley								



Office of HARRY MAGEE

To:

Dept:

Date:

SUBJECT:

October 5, 1961

Mr. Richard L. Godshall,
1104 Yardley Rd.,
Barclay Farm,
Haddonfield, N. J.

COPY

Dear Dick:

Would you be interested in making us a card that we can use next September at Bloomsburg Fair.

I am enclosing herewith the one that we used some five years ago and this year finished using them, having found them in our stock supply. We of course, do not want to use this same card again but you can likely get an idea from this one.

I am also enclosing a black and white photograph of the display this year to give you some idea as to how the carpet is used in the radio display. Actually the carpet is there with the idea of toning down the great amount of noise from so many people being in one building with much loud talk and other effects. At the same time the carpet works out for a display for the company.

Since the card should actually denote two different companies you might want to run a split card by dividing from corner to corner and one part would be Magee Carpet Company and the other half would be WHLM.

Enc.
For your information WHLM broadcasts it's entire day from 9:00 AM to 10:00 PM from this fair booth during the week of fair only and is seen by over 100,000 people in the couse of the week.

The north corner lines should read other than shown on this card and this is why I am giving you this information to set up what you might think as to what you might want to draw. Better yet can you offer suggestions for several different cards so we can select one we think better.

Sincerely,

HLM/d
Enc.

Office of HARRY MAGEE

To: Robert Williams and Pat Campbell

Dept: HLM/d **Date:** October 2h, 1961

SUBJECT:

Herewith correspondence and three sketches by Goodhall in reference to the postcards for 1962. I prefer the top one that shows Bloomsburg Fair Greetings, believing that it conveys both points a little better. My only suggestion would be, regardless of which one we use, to work in the 550 ke and the 106.5 mc, which can very easily be done.

Will you look it over and you and Pat give me an expression or benefit of your opinions.

Yours,

HLM

Enc.

people that did this for us formerly.

Sincerely,

HLM/d
Enc.

It sure was good to hear from you again and hope you will be pleased with the sketches.

Sincerely,

Richard G. Goodhall

RLG:G
Enc.

October 30, 1961

Mr. Richard L. Godshall,
1104 Yardley Road,
Barclay Farm,
Haddonfield, N. J.

Dear Dick:

This will acknowledge your letter of the 17th with the three sketches that I am returning herewith.

I am enclosing the Williams and Campbell letter of the 27th on which they have rough drawn what they would like to have inserted on sketch #1.

Since we want to use this for postcard size you will, of course, make your sketch to correspond for reduction.

Can you give me the names of people that would make up postcards in two tone as I have lost the address of the people that did this for us formerly.

Sincerely,

HLM/d
Enc.

COPY

To: Robert Williams and Pat Campbell

Dept: HLM/d **Date:** October 24, 1961

SUBJECT:

Herewith correspondence and three sketches by Godshall in reference to the postcards for 1962. I prefer the top one that shows Bloomsburg Fair Greetings, believing that it covers both points a little better. My only suggestion would be, regardless of which one we use, to work in the 550 kc and the 106.5 mc, which can very easily be done.

Will you look it over and you and Pat give me an expression or benefit of your opinions.

Yours,

HLM

Enc.

shown rough on the sketch but will naturally be greatly detailed in the finished drawing should this one be selected. On sketch #2, the details of the loom will be made clearer if this one is chosen. (I have good copy from photos). Sketch #3 is self-evident - but the use of the second color will greatly enhance the entire picture.

It sure was good to hear from you again and hope you will be pleased with the sketches.

Sincerely,

Richard L. Godshall

RLG:G
Enc.

ILLUSTRATION

RICHARD L. GODSHALL

1104 YARDLEY ROAD
BARCLAY FARM
HADDONFIELD
NEW JERSEY

October 17, 1961

Mr. Harry L. Magee
Bloomsburg, Penna.

Dear Harry:

I am enclosing 3 rough idea sketches for the Bloomsburg Fair card. They are, of course, worked twice reproduction size for ease of handling. The second color will be indicated when the finished art is prepared.

On sketch #1, I utilized the Magee Seal. It is shown rough on the sketch but will naturally be greatly detailed in the finished drawing should this one be selected. On sketch #2, the details of the loom will be made clearer if this one is chosen. (I have good copy from photos). Sketch #3 is self-evident - but the use of the second color will greatly enhance the entire picture.

It sure was good to hear from you again and hope you will be pleased with the sketches.

Sincerely,

Dick.

Richard L. Godshall

RLG:G
Enc.

RICHARD L. GODSHALL

1104 YARDLEY ROAD
BARCLAY FARM
HADDONFIELD
NEW JERSEY

November 21, 1961

Mr. Richard L. Godshall,
1104 Yardley Road,
Barclay Farm,
Haddonfield, N. J.

COPY

Dear Dick:

I am returning the finished art work that you enclosed in yours of the 11th and suggest that you turn over to Bernhardt-MacIntosh with whatever explanation you care to give them. Before we can send a purchase order we would like to have a quotation from them care of the writer. It should be addressed to me as Chairman of the Board of The Magee Carpet Company.

If acceptable we will then send them our purchase order for the quantity desired.

We use approximately 10,000 of these during fair week and that is the quantity we would like to have a quotation, also what the charge would be for a repeat order of the same quantity.

Sincerely,

HLM/d
Enc.

P. S. Also enclosed is previous postcard.

RICHARD L. GODSHALL

ILLUSTRATION

1104 YARDLEY ROAD
BARCLAY FARM
HADDONFIELD
NEW JERSEY

November 11, 1961

Mr. Harry L. Magee
Bloomsburg, Penna.

Dear Harry:

Enclosed please find finished art work for post-card for Bloomsburg Fair (Magee Carpet Company - Radio Bloomsburg), with corrections as suggested in Williams and Campbell letter of October 27th.

You asked for the name of a printer who could take care of the postcard and I would like to recommend Bernhardt-MacIntosh, 1423 Vine Street, Philadelphia. They have done many printed jobs for me in a satis-factory manner. The work could just be mailed to them, or if you prefer, I could talk to them due to the close proximity of our addresses. It would be best to mail them one of last years postcards along with the art work. As they print in both offset and letterpress, I suggest the plate making be left to them rather than run through Century Engraving.

Best regards.

Sincerely,

Richard L. Godshall

RLG:G
Enc.

ANNUAL STATEMENT

Columbia County Agricultural, Horticultural and Mechanical Association

FOR YEAR ENDING DECEMBER 1, 1961

O. EVANS SHIPMAN, Treasurer, Dr.

Balance from Previous Year	$ 38,941.56
129,532 Gate Admissions @ .60c	77,719.20
36,700 Auto Admissions @ .50c	18,350.00
Day Receipts from Grandstand and Bleachers	36,441.17
Night Receipts from Grandstand	40,880.65
Exhibitor's Entries, (not including livestock)	198.00
Race Horse Entries	1,580.00
Cattle Entries	1,065.30
Sheep Entries	42.00
Swine Entries	279.00
Horse Pulling Entries	200.00
Poultry Entries	1,258.00
Dog Show	797.04
Rent, Ground & Exhibition Buildings (Fair Week	56,131.01
Rent, Carnival Grounds	13,500.00
Delivery Tickets, Sold Fair Week	165.00
Rent, Auto & Machinery Exhibits	1,758.50
Grandstand & Scorecard Concession	1,500.00
Membership Transfers	64.00
Registration Fees Collected	10.00
Power & Light Collections	8,445.80
Premiums Paid, (other than Fair)	100.00
Refunds & Dividends	121.04
Misc. Collections and Commissions	928.88

O. EVANS SHIPMAN, Treasurer, Cr.

Exhibitors Premiums Paid, not including livestock	$ 6,562.41
Premiums Paid on Cattle	6,120.00
Premiums Paid on Sheep	677.00
Premiums Paid on Swine	2,556.00
Premiums Paid on 4-H, program	1,048.00
Horse Pulling Contest	700 00
Premiums Paid on Poultry	4,263.50
Race Horse Purses Paid	15,000.00
Rabbit Show, Premiums and Catalogue	800.00
Printing and Advertising	11,666.60
Tickets, Ribbons and Trophies	1,635.61
Pay Roll, Grounds and Office	24,553.47
Help for 1961 Fair, including Judges	21,185.77
Help Penna. State Police and Fireman	1,122.60
Grandstand Entertainment and Night Show	37,150.00
Extra Entertainment including Vesper Services	405.90
Auto Races	4,600.00
Auditing, Election Expense and Legal Fees	389.60
Insurance Premiums	9,932.72
Traveling Expenses	2,473.48
U.S. Trotting Ass'n. Dues & Fair Stake Expenses	3,469.73
International Association & Penna. State Association Dues	230.00
Central Fair Circuit Membership	103.00
Salaries of Officers	11,350.00
Water Rent and Sewer Disposal	1,087.06
Gas, Oil, Fuel and Licenses	1,218.85
Power & Light, Electrical Supplies and Labor	8,789.74
Feed and Straw	368.19
Telephone and Telegraph	449.16
Building Repairs and Supplies	9,485 68
Sanitation Supplies, Fair Week	1,317.10
Donations	4,000.00
Bloomsburg Chamber of Commerce	275.00
Amusement Tax, Paid Town of Bloomsburg	7,139.43
Real Estate Tax Paid, Town of Bloomsburg	9,490.52
F.I.C.A. Tax Paid by Association	1,271.86

Amount Added by Association 8,000.00
Starting Fees 1961 ..... 5,725.00

Total Monies Received 81,378.00

Total Purses Paid in 1961 ..... 71,868.50
Amount remaining in No. 16 Stake for 1962 ..... 9,509.50

81,378.00

Bloomsburg Fair Stakes, Maynard P. Mordan, President

Audited and found correct December 21, 1961.

H. MAX PENNINGTON
J. HAROLD McMAHAN
G. EDWARD DEELY

Auditors

ANNUAL STATEMENT

Columbia County Agricultural, Horticultural and Mechanical Association

FOR YEAR ENDING DECEMBER 1, 1961

O. EVANS SHIPMAN, Treasurer, Dr.

Balance from Previous Year	$ 38,941.56
129,532 Gate Admissions @ .60c	77,719.20
36,700 Auto Admissions @ .50c	18,350.00
Day Receipts from Grandstand and Bleachers	36,441.17
Night Receipts from Grandstand	40,880.65
Exhibitor's Entries, (not including livestock)	198.00
Race Horse Entries	1,580.00
Cattle Entries	1,065.30
Sheep Entries	42.00
Swine Entries	279.00
Horse Pulling Entries	200.00
Poultry Entries	1,258.00
Dog Show	797.04
Rent, Ground & Exhibition Buildings (Fair Week	56,131.01
Rent, Carnival Grounds	13,500.00
Delivery Tickets, Sold Fair Week	165.00
Rent, Auto & Machinery Exhibits	1,758.50
Grandstand & Scorecard Concession	1,500.00
Membership Transfers	64.00
Registration Fees Collected	10.00
Power & Light Collections	8,445.80
Premiums Paid, (other than Fair)	100.00
Refunds & Dividends	121.04
Misc. Collections and Commissions	928.88
Rents Collected, Horse Barns	787.50
Rents Collected, Storage & Trailers	2,682.81
Manure Sold	1,659.38
Interest Collected on U.S. Gov't. Bonds	4,750.00
Interest Collected on Time Deposits	3,996.08
Penna. State Appropriation for 1960	1,000.00
Loan, (30 days)	10,000.00
	$325,351.92
Prepaid Insurance as of December 1, 1961	$ 16,283.11

INVESTMENTS

U.S. Treasury Bonds 2½% 1964-69	$ 2,000.00
U.S. Treasury Bonds 2½% 1965-70	45,000.00
U.S. Treasury Bonds 2½% 1966-71	31,000.00
U.S. Treasury Bonds 2½% 1967-72	112,000.00
Time Deposits	85,000.00
TOTAL INVESTMENTS	$275,000.00

O. EVANS SHIPMAN, Treasurer, Cr.

Exhibitors Premiums Paid, not including livestock	$ 6,562.41
Premiums Paid on Cattle	6,120.00
Premiums Paid on Sheep	677.00
Premiums Paid on Swine	2,556.00
Premiums Paid on 4-H, program	1,048.00
Horse Pulling Contest	700 00
Premiums Paid on Poultry	4,263.50
Race Horse Purses Paid	15,000.00
Rabbit Show, Premiums and Catalogue	800.00
Printing and Advertising	11,666.60
Tickets, Ribbons and Trophies	1,635.61
Pay Roll, Grounds and Office	24,553.47
Help for 1961 Fair, including Judges	21,185.77
Help Penna. State Police and Fireman	1,122.60
Grandstand Entertainment and Night Show	37,150.00
Extra Entertainment including Vesper Services	405.90
Auto Races	4,600.00
Auditing, Election Expense and Legal Fees	389.60
Insurance Premiums	9,932.72
Traveling Expenses	2,473.48
U.S. Trotting Ass'n. Dues & Fair Stake Expenses	3,469.73
International Association & Penna. State Association Dues	230.00
Central Fair Circuit Membership	103.00
Salaries of Officers	11,350.00
Water Rent and Sewer Disposal	1,087.06
Gas, Oil, Fuel and Licenses	1,218.85
Power & Light, Electrical Supplies and Labor	8,789.74
Feed and Straw	368.19
Telephone and Telegraph	449.16
Building Repairs and Supplies	9,485 68
Sanitation Supplies, Fair Week	1,317.10
Donations	4,000.00
Bloomsburg Chamber of Commerce	275.00
Amusement Tax, Paid Town of Bloomsburg	7,139.43
Real Estate Tax Paid, Town of Bloomsburg	9,490.52
F.I.C.A. Tax Paid by Association	1,271.86
Photo Finish, Starting Gate & Sound Systems	2,158.28
Hauling Garbage and Manure (Fair Week)	895.00
Meals, (Bands, Red Cross and Boy Scouts)	4,543.00
Refunds on Concessions, (advanced deposits)	424.50
Payment of 30 Day Loan and interest	10,041.67

CAPITAL IMPROVEMENTS

New Lighting Equipment and Transformers	2,942.66
Improvements to Grounds, Midways and Roads	7,689.05
Improvements to Buildings	806.01
Balance in Hands of Treasurer December 1, 1961	82,963.77
	$325,351.92

PROFIT AND LOSS FOR 1961

Cash in Hands of Treasurer Dec. 1, 1960	$38,941.56	
Cash in Hands of Treasurer Dec. 1, 1961	82,963.77	
Increase in Cash Balance for 1961		$ 44,022.21
Capital Improvements during 1961		11,437.72
		$ 55,459.93
Reserve for Depreciation		20,460.00
NET PROFIT		$ 34,999.93

We, the undersigned Auditors, hereby certify that we met at the Bloomsburg Fair Offices, Bloomsburg, Penna., to audit the accounts of the Supt. of Grandstand, Supt. of Livestock, Supt. of Poultry and Pet Stock, Supt. of Concessions and Electrical Department, Secretary and Treasurer accounts and upon completion found the accounts correct as hereby submitted by the Treasurer.

Audited and found correct, December 21, 1961

H. MAX PENNINGTON
G. EDWARD DEILY
J. HAROLD McMAHAN
Auditors

Line Reference Target LRT-BE4-V2

FINANCIAL STATEMENT BLOOMSBURG FAIR STAKES, 1961, Nos. 15 and 16

3-YEAR-OLD TROT (COLTS) STAKE No. 15

Amount added by Association		$ 3.00	1,000.00
Aug. 15, 1959—¼ of 547 Nom.		15.00	410.25
Dec. 15, 1959—¼ of 240 P.		100.00	900.00
Feb. 15, 1961	31 P.	100.00	3,100.00
Apr. 15, 1961	23 P.	100.00	2,300.00
	5 S.	125.00	625.00
Total Purse			8,335.25
Harlan Dean	1-1		3,750.86
Mr. Pride	2-3		1,667.04
Royal Anthony	5-5		416.76
Royal Demon	3-2		1,667.04
Mighty Freight	4-4		833.55
TOTAL PURSE PAID			8,335.25

3-YEAR-OLD TROT (FILLIES) STAKE No. 15

Amount added by Association		$ 3.00	1,000.00
Aug. 15, 1959—¼ of 514 Nom.		15.00	335.50
Dec. 15, 1959—¼ of 179 P.		100.00	671.25
Feb. 15, 1961	24 P.	100.00	2,400.00
Apr. 15, 1961	16 P.	100.00	1,600.00
	4 S.	125.00	500.00
Total Purse			6,556.75
Formal Hanover	1-2		2,458.77
Pensive Hanover	3-3		983.53
My Gal Sal	2-1		2,458.77
Maybelle Wynwood	4-4		655.68
TOTAL PURSE PAID			6,556.75

3-YEAR-OLD PACE (COLTS) STAKE No. 15

Amount added by Association		$ 3.00	1,000.00
Aug. 15, 1959—¼ of 547 Nom.		15.00	410.25
Dec. 15, 1959—¼ of 240 P.		100.00	900.00
Feb. 15, 1961	34 P.	100.00	3,400.00
Apr. 15, 1961	29 P.	100.00	2,900.00
	6 S.	125.00	750.00
Total Purse			9,360.25
Henry T. Adios	1-1		4,212.10
Hogan Hanover	2-4		1,638.04
Adiosand	5-2		1,404.05
Yankee Jet	3-5		936.03
Cold Front	6-3		702.02
Winthrop Pick	4-0		468.01
TOTAL PURSE PAID			9,360.25

3-YEAR-OLD PACE (FILLIES) STAKE No. 15

Amount added by Association		$ 3.00	1,000.00
Aug. 15, 1959—¼ of 514 Nom.		15.00	385.50
Dec. 15, 1959—¼ of 179 P.		100.00	671.25
Feb. 15, 1961	22 P.	100.00	2,200.00
Apr. 15, 1961	20 P.	100.00	2,000.00
	6 S.	125.00	750.00
Total Purse			7,006.75
April Maid	1-1		3,153.03
Barbet Hanover	2-4		1,226.18
Joan's Joy	4-2		1,226.18
Mitzi Eden	3-5		700.68
Spicy Hanover	5-3		700.68
TOTAL PURSE PAID			7,006.75

2-YEAR-OLD TROT (COLTS) STAKE No. 16

Amount added by Association		$ 3.00	1,000.00
Aug. 15, 1960—¼ of 691 Nom.		15.00	518.25
Dec. 15, 1960—¼ of 254 P.		50.00	952.50
Feb. 15, 1961	55 P.	50.00	3,800.00
Apr. 15, 1961	8 S.	100.00	2,750.00
Total Purse			9,820.75
Apex Hanover	2-1		3,437.26
A. C.'s Viking	1-2		3,437.26
Singing Diplomat	4-3		1,227.60
Flashy Dean	3-8		736.56
Poste Haste	5-4		736.56
Blaze Eden	6-5		245.51
TOTAL PURSE PAID			9,820.75

2-YEAR-OLD TROT (FILLIES) STAKE No. 16

Amount added by Association		$ 3.00	1,000.00
Aug. 15, 1960—¼ of 607 Nom.		15.00	455.25
Dec. 15, 1960—¼ of 221 P.		50.00	828.75
Feb. 15, 1961	57 P.	50.00	2,850.00
Apr. 15, 1961	47 P.	100.00	2,350.00
	9 S.		900.00
Total Purse			8,384.00
Meadow Nancy	1-2		3,319.40
Cathy J. Hanover	5-1		2,371.00
Athenita	2-5		1,422.60
E. T. Diamond	4-3		1,185.50
Amour Hanover	3-4		1,185.50
TOTAL PURSE PAID			9,484.00

2-YEAR-OLD PACE (COLTS) STAKE No. 16

Amount added by Association		$ 3.00	1,000.00
Aug. 15, 1960—¼ of 691 Nom.		15.00	518.25
Dec. 15, 1960—¼ of 254 P.		50.00	952.50
Feb. 15, 1961	106 P.	50.00	5,300.00
Apr. 15, 1961	87 P.	50.00	4,350.00
	8 S.	100.00	800.00
Total Purse			12,920.75
Meadow Grayson	1-2		4,522.26
Lehigh Hanover	3-1		3,876.23
Ted Row Gill	2-3		2,584.15
Scout's Honor	4-4		1,292.08
Lynch Hanover	5-5		646.03
TOTAL PURSE PAID			12,920.75

2-YEAR-OLD PACE (FILLIES) STAKE No. 16

Amount added by Association		$ 3.00	1,000.00
Aug. 15, 1960—¼ of 607 Nom.		15.00	455.25
Dec. 15, 1960—¼ of 221 P.		50.00	828.75
Feb. 15, 1961	74 P.	50.00	3,700.00
Apr. 15, 1961	58 P.	50.00	2,900.00
	6 S.	100.00	600.00
Total Purse			9,484.00
Meadow Nancy	1-2		3,319.40
Cathy J. Hanover	5-1		2,371.00
Athenita	2-5		1,422.60
E. T. Diamond	4-3		1,185.50
Amour Hanover	3-4		1,185.50
TOTAL PURSE PAID			9,484.00

2-YEAR-OLD PACE (COLTS) STAKE No. 16

Amount added by Association		$ 3.00	1,000.00
Aug. 15, 1960—¼ of 691 Nom.		15.00	518.25
Dec. 15, 1960—¼ of 254 P.		50.00	952.50
Feb. 15, 1961	106 P.	50.00	5,300.00
Apr. 15, 1961	87 P.	50.00	4,350.00
	8 S.	100.00	800.00
Total Purse			12,920.75
Meadow Grayson	1-2		4,522.26
Lehigh Hanover	3-1		3,876.23
Ted Row Gill	2-3		2,584.15
Scout's Honor	4-4		1,292.08
Lynch Hanover	5-5		646.03
TOTAL PURSE PAID			12,920.75

2-YEAR-OLD PACE (FILLIES) STAKE No. 16

Amount added by Association		$ 3.00	1,000.00
Aug. 15, 1960—¼ of 607 Nom.		15.00	455.25
Dec. 15, 1960—¼ of 221 P.		50.00	828.75
Feb. 15, 1961	74 P.	50.00	3,700.00
Apr. 15, 1961	58 P.	50.00	2,900.00
	6 S.	100.00	600.00
Total Purse			9,484.00
Meadow Nancy	1-2		3,319.40
Cathy J. Hanover	5-1		2,371.00
Athenita	2-5		1,422.60
E. T. Diamond	4-3		1,185.50
Amour Hanover	3-4		1,185.50
TOTAL PURSE PAID			9,484.00

Bloomsburg Fair Stakes, Maynard P. Mordan, President

Audited and found correct December 21, 1961.

H. MAX PENNINGTON
I. HAROLD McMAHAN
G. EDWARD DEILY
Auditors

BLOOMSBURG FAIR

Telephone STerling 4-4949

PRESIDENT
Maynard P. Mordan

VICE PRESIDENT
George R. Pugh

SECRETARY
J. Howard Deily

TREASURER
O. E. Shipman

SUPT. CONCESSIONS
M. Paul Whitenight

SUPT. PARKING - POLICE
A. R. Appleman, Jr.

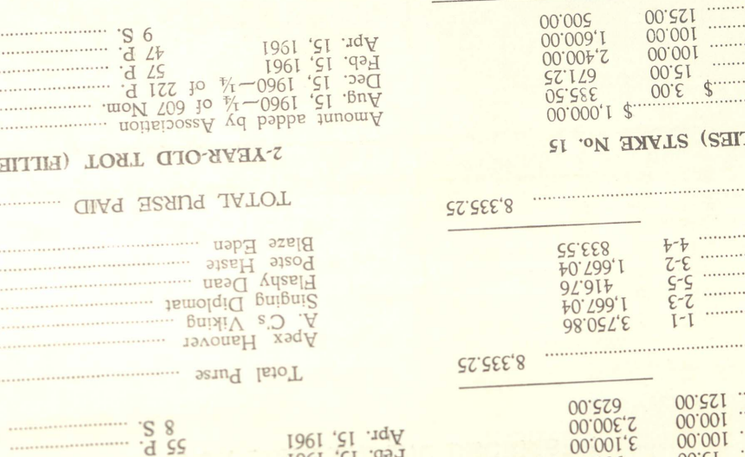

P. O. Box 479, Bloomsburg, Pennsylvania

SUPT. AGRICULTURE
John F. Boyer

SUPT. LIVESTOCK
J. Fred Giger

SUPT. GRANDSTAND
Cortez C. Hartman

SUPT. ARTS, CRAFTS, INDUSTRY
George R. Pugh

SUPT. POULTRY - PET STOCK
E. Myron Sands

SUPT. FLOWER SHOW
James C. Stradling

SUPT. TICKET TAKERS
L. A. Zimmer

Dear Member:

Enclosed is our financial statement of our 1961 Fair. This Fair was one of record attendance and we believe one of our very best Fairs.

In checking our financial statements of recent years you will find our expenses have increased some $35,000.00 (mostly wages, taxes and entertainment). Our income has not increased in near proportion to our expenses, however our profits are still in the high bracket.

Our annual meeting convenes Saturday, January 20, 1962, promptly at 2 P. M.

Sincerely,

BLOOMSBURG FAIR

Telephone STerling 4-4949

President
Maynard P. Mordan

Vice President
George R. Pugh

Secretary
J. Howard Deily

Treasurer
O. E. Shipman

Supt. Concessions
M. Paul Whitenight

Supt. Parking - Police
A. R. Appleman, Jr.



P. O. Box 479, Bloomsburg, Pennsylvania

Supt. Agriculture
John F. Boyer

Supt. Livestock
J. Fred Giger

Supt. Grandstand
Cortez C. Hartman

Supt. Arts, Crafts, Industry
George R. Pugh

Supt. Poultry - Pet Stock
E. Myron Sands

Supt. Flower Show
James C. Stradling

Supt. Ticket Takers
L. A. Zimmer

Dear Member:

Enclosed is our financial statement of our 1961 Fair. This Fair was one of record attendance and we believe one of our very best Fairs.

In checking our financial statements of recent years you will find our expenses have increased some $35,000.00 (mostly wages, taxes and entertainment). Our income has not increased in near proportion to our expenses, however our profits are still in the high bracket.

Our annual meeting convenes Saturday, January 20, 1962, promptly at 2 P. M.

Sincerely,

Board of Directors of Bloomsburg Fair

Maynard P. Mordan, President

List Earnings Of $55,459.93 For 1961 Fair

Show $357,963 In Treasury Of Fair Association

Report Notes $34,999 As Profit, $20,460 For Depreciation

Bloomsburg Fair's record breaking exposition of 1961 earned $55,459.93, it was noted in the annual financial statement mailed to the membership.

The report this year lists $20,460 as a reserve for depreciation and net profit as $34,999.93. Last year the earnings, which were $40,838.14, had been listed as "net profit before depreciations".

The total paid gate of 166,232 was the largest in the 107 years of the fair, bettering by 1,217 the previous high of 165,015 set in the post World War II year of 1946.

The gate was made up of 129,532 gate admissions and 36,700 auto admissions.

$357,963 At Hand

The report noted that there was $82,963.92 balance in the hands of the treasurer, O. Evans Shipman, as of December 1 of last year and that in addition there is $275,000 held by the association in United States Treasury Bonds and time deposits. This makes the total at hand $357,963.77.

In a printed statement inclosed with the financial report mailed members it was set forth: "In checking our financial statements of recent years you will find our expenses have increased some $35,000 (mostly wages, taxes and entertainment). Our income has not increased in near proportion to our expenses. However our profits are still in the high bracket."

Election, Meeting Saturday

The annual election and meeting will be held at the court house Saturday. The one contest is for secretary between Daniel R. Kressler and Doyle K. Sands. Polls will be open from eight in the morning until two in the afternoon at which time the meeting will convene in the court room.

The financial report of the treasurer as audited by H. Max Penn-

(Continued on Page Nine)

Earnings Listed For 1961 Fair

(Continued from Page One)

ington, G. Edward Deily and J. Harold McMahan, follows:

Receipts

Balance from Previous Year	$ 38,941.56
129,532 Gate Admissions at 60 cents	77,719.20
36,700 Auto Admissions at 50 cents	18,350.00
Day Receipts from Grandstand & Bleachers	36,441.17
Night Receipts from Grandstand	40,880.65
Exhibitor's Entries, (not including livestock)	198.00
Race Horse Entries	1,580.00
Cattle Entries	1,065.30
Sheep Entries	42.00
Swine Entries	279.00
Horse Pulling Entries	200.00
Poultry Entries	1,258.00
Dog Show	797.04
Rent, Ground & Exhibition Buildings (Fair Week)	56,131.01
Rent, Carnival Grounds	13,500.00
Delivery Tickets, Sold Fair Week	165.00
Rent, Auto & Machinery Exhibits	1,758.50
Grandstand & Scorecard Concession	1,500.00
Membership Transfers	64.00
Registration Fees Collected	10.00
Power & Light Collections	8,445.80
Premiums Paid, (Other than Fair)	100.00
Refunds & Dividends	121.04
Misc. Collections and Commissions	928.88
Rents Collected, Horse Barns	787.50
Rents Collected, Storage & Trailers	2,682.81
Manure Sold	1,659.38
Interest Collected on U.S. Gov't. Bonds	4,750.00
Interest Collected on Time Deposits	3,996.08
Penna. State Appropriation for 1960	1,000.00
Loan, (30 days)	10,000.00
Total	$325,351.92

Expenditures

Exhibitors Premiums Paid, not including livestock	$ 6,562.41
Premiums Paid on Cattle	6,120.00
Premiums Paid on Sheep	677.00
Premiums Paid on Swine	2,556.00
Premiums Paid on 4-H, program	1,048.00
Horse Pulling Contest	700.00
Premiums Paid on Poultry	4,263.50
Race Horse Purses Paid	15,000.00
Rabbit Show, Premiums and Catalogue	800.00
Printing and Advertising	11,666.60
Tickets, Ribbons and Trophies	1,635.61
Pay Roll, Grounds and Office	24,553.47
Help for 1961 Fair, including Judges	21,185.77
Help Penna. State Police & Fireman	1,122.60
Grandstand Entertainment & Night Show	37,150.00
Extra Entertainment including Vesper Services	405.90
Auto Races	4,600.00
Auditing, Election Expense & Legal Fees	389.60
Insurance Premiums	9,932.72
Traveling Expenses	2,473.48
U. S. Trotting Ass'n. Dues & Fair Stake Expenses	3,469.73
International Association & Penna. State Association dues	230.00
Central Fair Circuit Membership	103.00
Salaries of Officers	11,350.00
Water Rent and Sewer Disposal	1,087.06
Gas, Oil, Fuel and Licenses	1,218.85
Power & Light, Electrical Supplies and Labor	8,789.74
Feed and Straw	368.19
Telephone and Telegraph	449.16
Building Repairs and Supplies	9,485.68
Sanitation Supplies, Fair Week	1,317.10
Donations	4,000.00
Bloomsburg Chamber of Commerce	275.00
Amusement Tax, Paid Town of Bloomsburg	7,139.43
Real Estate Tax Paid Town of Bloomsburg	9,490.52
F.I.C.A. Tax Paid by Association	1,271.86
Photo Finish, Starting Gate & Sound Systems	2,158.28
Hauling Garbage and Manure (Fair Week)	895.00
Meals, (Bands, Red Cross & Boy Scouts)	4,543.00
Refunds on Concessions, (Advanced deposits)	424.50
Payment of 30 Day Loan and interest	10,041.67

CAPITAL IMPROVEMENTS

New Lighting Equipment & Transformers	2,942.66
Improvements to Grounds, Midways and Roads	7,689.05
Improvements to Buildings	806.01
Balance in Hands of Treasurer December 1, 1961	82,963.77
Total	$325,351.92
Prepaid Insurance as of December 1, 1961	$ 16,283.11

PROFIT AND LOSS FOR 1961

Cash in Hands of treasurer Dec. 1, 1960	$ 38,941.56
Cash in Hands of Treasurer Dec. 1, 1961	82,963.77
Increase in Cash Balance for 1961	$ 44,022.21
Capital Improvements during 1961	$ 11,437.72
	$ 55,459.93
Reserve for Depreciation	20,460.00
NET PROFIT	$ 34,999.93

INVESTMENTS

U.S. Treasury Bonds 2½ percent 1964-69	$ 2,000.00
U.S. Treasury Bonds 2½ percent 1965-70	45,000.00
U.S. Treasury Bonds 2½ percent 1966-71	31,000.00
U.S. Treasury Bonds 2½ percent 1967-72	112,000.00
Time Deposits	85,000.00
Total Investments	$275,000.00

Matter Of Appeal Is Sole Question

The matter of whether to appeal the decision of Judge Troutman, Northumberland County, specially presiding, will be the sole item of business at a special meeting of town council to be held Monday evening at 7:30, Mayor Joseph C. Conner said yesterday. The jurist ruled that the fair is not an amusement and therefore the town cannot collect amusement tax on admissions to the grounds. This amounts to $8,000 or more annually.

No Amusement Tax On Tickets To Fair Ground

1/16/62

Ruling To Cut Town's Revenue $8,000 Per Year

Conner Says Mill Tax Likely Added To 'Tax Burden'

(Text of Judge Troutman's opinion is on page 5)

Holding that the admission fee charged for entrance to the Bloomsburg Fair Grounds "is not an admission fee to a place of amusement", Judge William I. Troutman, Northumberland Co., specially presiding, yesterday ruled against the Town of Bloomsburg and for the Fair Association.

The town, in an action in assumpsit, had endeavored to collect from the Columbia County Agricultural, Horticultural and Mechanical Association (the official name of Bloomsburg Fair) $8,401.60 in ten per cent amusement tax for the 1960 Fair.

The association held that the Fair did not come under the town's ordinance levying amusement tax and the Court so held.

Mill Tax Hike Likely

Mayor Joseph C. Conner said yesterday that in light of the opinion "it is probable that the town will have to add a mill to the tax burden." A mill of tax at the present rate of assessment is about $11,000.

The matter of whether to appeal to a higher court will be taken up at a special meeting of Council to be held Monday evening, January 22, at seven-thirty o'clock. It was pointed out the order becomes final in thirty days after service unless exceptions are filed within that time.

In his conclusion of law Judge Troutman held that the annual fair is educational, that an admission fee paid to the grounds is not a fee paid to a place of amusement; that admission to the grandstand and places of amusement are subject to amusement tax (this has been paid by the Fair and was not contended); that the state law does not classify admission to the fair grounds as an admission to a place of amusement and that the Fair Association is not liable to pay such tax to the town.

The Fair Association did pay an amusement tax to the town for several years, the last time, 1959, making the payment "under protest." This was about the time of the reassessment in the county and the levying of a tax on real estate of the Fair Association, which until recently had paid no tax on real estate. It was also at

(Continued on Page Five)

RULES OUT TOWN TAX ON TICKETS INTO FAIR

(Continued from Page One)

the time when the town exempted the two motion picture houses from paying an amusement tax.

Finds Exhibits To Be Key

In his discussion Judge Troutman writes: "The County Agricultural Fair has been an important part of the life of the people of Pennsylvania for more than a century. The purpose of the fair was originally to promote the interest of agriculture, horticultural arts and meshanics, and while horse racing and vaudeville performances, rides and shows have attached themselves to the fair activities, it is probably true that more people collectively view the farm, home and school exhibits than patronize the amusements. Practically, if not all, of the exhibits of farm, home and garden products, as well as all of the domestic animals are placed in exhibition by individuals and farm and home economics clubs for the purpose of competing for prizes, premiums and awards. Without such exhibitions it is extremely doubtful whether any fair would be held by the defendant association. x x x

"We are of the opinion that the admission fee charged by the defendant in this case is not a sale of admission to a place of amusement and that the county fair as held by the defendant is not an amusement. The Commonwealth and its citizens have long recognized the educational value of a county fair" and so it is "classified as an educational project and not as an amusement."

The Judge found that "the second contention of the defendant that the ordinance and amending ordiance levying the tax is unconstitutional because of the failure to employ reasonable standards of classification need not be discussed inasmuch as we are holding that the tax has no application to the defendant association in respect to levying of the tax on the admission fee to the defendant's fair grounds.

With regard to the town's exemption of motion picture houses from the tax the Judge notes that "while we are of the opinion that such an exemption is arbitrary, unreasonable and discriminatroy, nevertheless, we are of the opinion that Section 10 of the original ordinance is still in full force and affect and the severability clause therein contained would have the effect of striking down the exemption provision and make the non-taxables part of the taxable class, and render the ordinance valid."

persons in this country. Another five million, it is estimated, are afflicted seriously enough to impair their productivity and happiness. Yet fewer than one third of the needed psychiatrists, psychologists, social workers and nurses are available to meet current demands.

E	R	E	C	T		A	L	I	N	E				
D	E	T	E	S	T		O	R	A	T	O	R		
I	F		E	A	R		M	I	D		M	A		
L	O	W		R	E	B	I	D		H	A	S		
E	R	O	S		N	U	T		L	O	D	E		
	M	O	U	L	D	S		C	A	D	S			
		R	E	S		S	O	T						
	E	Y	E	D		L	A	T	E	N	T			
A	P	E	R		R	I	D		R	I	O	T		
L	I	T		T	H	E	R	E	'	S		P	I	E
I	C		R	A	E		E	N	D		L	A		
C	A	M	E	R	A		S	O	O	N	E	R		
E	L	I	T	E			W	E	E	D	S			

Solution of Yesterday's Puzzle

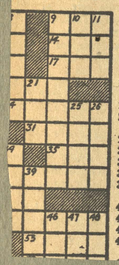

57. Scouting group
58. Metal
59. Caesura

DOWN

1. Potato
2. Occupation
3. Pay one's share: slang
4. Folks
5. Feigned ignorance
6. Constellation
7. Spell-bound
8. Entreat
9. Flowering tree
10. Self
11. Spread loosely
19. Of the dawn
21. Caviar
23. Part
25. Rage
26. Large knife
27. Crew
28. Bacchanalian cry
29. Hinder
30. Took away
34. Increase
37. Affirmative
39. Critic of morals
41. Competitor
44. Theater box
46. Except
47. Shoshonean Indians



Joe Palooka



Blondie



Donald Duck

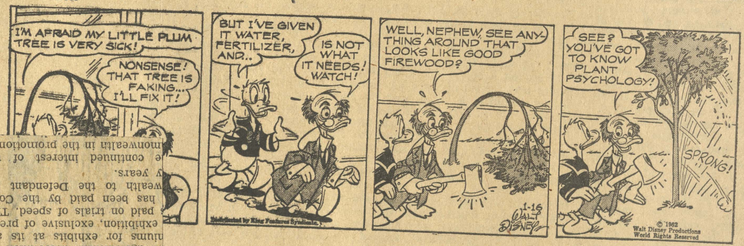

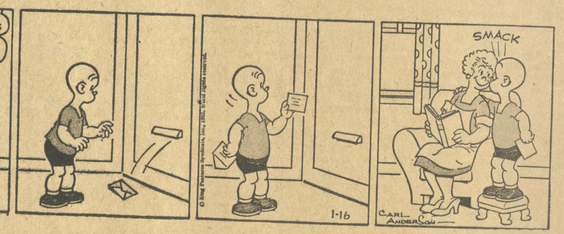

...ssociation

...nhancing knowledge, and to ...ublish such purpose. It is ...ssary to confer upon such as...ions a permanent organiza...nd power to acquire, hold and ...pe perpetual, locations for ...expositions by the executive ...e power of eminent domain."

...he purpose of encouraging ...ultivation and the holding of agri...ral exhibitions of farm pro...he Commonwealth of Penn...ma under the Act of July 25, ... P.L. 1136, as amended by the ... of June 25, 1937, P.L. 2091, 3 ...section 11, provided for the ...noun by the Commonwealth of ...annual sum not exceeding ...0.00, equal to the amount paid ...n agricultural association as ...mium for exhibits at its an...exhibition, exclusive of prem...paid on trials of speed. This ...has been paid by the Com...wealth to the Defendant for ...y years.

...e continued interest of the ...monwealth in the promotion of ...

THE MORNING PRESS, ... JANUARY 16, 1962

Text Of Opinion Favoring Fair Association

Here is the text of the opinion of Judge William I. Troutman, Northumberland County, in which he ruled the Bloomsburg Fair does not have to pay amusement tax to the town on gate admissions to the fair grounds:

Plaintiff, Town of Bloomsburg, filed a complaint in assumpsit against the Columbia County Agricultural, Horticultural and Mechanical Association, Defendant, seeking to collect the sum of $8,401.60 for amusement taxes levied by the town under an amusement tax ordinance. The amount claimed is tax on admissions to the Fair grounds of the Defendant for the year 1960 together with penalties for non-payment.

Defendant filed its answer containing new matter to the complaint denying any liability, its contention being that the admission to the Fair grounds of the Defendant is not an admission to an amusement within the meaning of the Act and, therefore, it is not liable for a tax on the same; and for the further reason that the exemption of motion picture theaters as provided in the amending ordinance No. 63 is an unreasonable arbitrary, capricious and discriminatory classification of amusements and exemptions therefrom, and, is therefore, unconstitutional.

The parties have agreed to dispense with trial by jury in this case and submit the matter to the Court for trial without a jury and have filed a stipulation of facts. Consequently, the case is submitted to the Court on the questions of law involved.

Findings Of Fact

1. The Plaintiff is the Town of Bloomsburg, a municipal corporation, which incorporated town is located in the County of Columbia, Pennsylvania.

2. The Defendant is a non-profit corporation deriving its powers, privileges and liabilities under the Act of June 14, 1887, P.L. 383, title to which Act reads as follows: "To provide for the incorporation and regulation of companies not for profit organized for the encouragement of the arts and sciences and for agriculture and horticulture, and to confer upon such companies the right of eminent domain."

3. Ordinance No. 59 was adopted by the Town of Bloomsburg under the provisions of the Act of June 25, 1947, P.L. 1145, as amended, 53 PS 6851-6858, on November 9, 1959, which provided for the levy and collection of a tax during the year 1960 on amusements within the Town of Bloomsburg at the rate of 10 per cent on all admission charges of 25 cents and up.

4. In said ordinance it is provided that the term "amusement" shall mean, inter alia, all manner and form of entertainment including among others, the following: theatrical performance; operatic performance; motion picture exhibition; sound motion picture exhibition; carnival; circus; fair and all forms of entertainment therein; horticultural, agricultural or mechanical exhibition, and all forms of entertainment therein; etc.

5. Section 10 of said ordinance contains a severability clause to the affect that if any sentence, clause or section or part of this ordinance is for any reason found to be unconstitutional, illegal or invalid, such unconstitutionality, illegality or invalidty shall not affect or impair any of the remaining provisions, sentences, clauses or sections or parts of this ordinance.

6. Subsequent to the adoption of ordinance No. 459, it was represented that the two motion picture theatres which were then operating in the Town of Bloomsburg were no longer able to remain open if an amusement tax were imposed upon admissions to their motion picture exhibitions, and as a result thereof, the Town of Bloomsburg adopted ordinance No. 563 on February 8, 1960, which amended ordinance No. 459 by excluding motion picture theatres from the definition of amusements contained in the said ordinance.

7. The Defendant is the owner in fee of approximately 96 acres of land situate in the Town of Bloomsburg whereon it annually conducts a Fair in the early fall. In the year 1960, said Fair was held on the days September 26 to October 1, inclusive, with admission to the grounds being charged September 27 to October 1; said Fair being the 106th annual Fair conducted by the Association.

8. In connection with the operation of said Fair, there is erected on the grounds of the Defendant large permanent exhibition halls and other permanent buildings used in the judging and display of agricultural, horticultural and mechanical products, together with stables and arenas for the housing, displaying and judging of livestock. There is also a race track together with a steel and concrete grandstand erected on said premises.

9. At the annual Fair there are exhibitions of agricultural and horticultural products, public school exhibits and projects, exhibitions of mechanical products and devices, commercial exhibits, exhibition and display of livestock, including cattle, poultry, sheep, hogs, rabbits, horse pulling contests, livestock parades, judging and awarding of premiums on such exhibits, (in the year 1960 this amount exceeded $25,000.00), horse racing, automobile racing, variety shows in front of the grandstand, and all and sundry the usual and customary attributes of a County Fair, including but not limited to eating stands, rides and side shows. The commercial exhibitors, other than farm machinery exhibitors, pay a fee for exhibition space; however, no charge is made by such concessionaires to view their exhibits.

10. The general admission to the Fair grounds in the year 1960 was 60 cents per person for other than school children admitted free of charge on designated days, which admission entitled the person to view and see all of such exhibits and buildings, other than the grandstand and dog show, rides, eating stands and side shows conducted by concessionaires.

11. A separate charge is made by the Defendant for admission to the grandstand upon which amusement tax is paid by the Defendant to the Plaintiff.

Theatrical displays on variety shows as well as the start and finish lines of all horse and automobile races can only be viewed to advantage from the grandstand which seats approximately 6,000 people. In respect to the race track, persons standing about the circumference of the track may view racing as the horses race about the track and may gain some vantage points by which they can see portions of the race but not the start or the finish.

12. Persons may and do gather in front of certain side shows at such times as these concessionaires are putting on a free exhibit for the purpose of enticing customers to the show.

13. The Defendant receives from the Commonwealth of Pennsylvania an annual appropriation in the sume of $1,000.00, pursuant to the Act of July 25, 1917, P.L. 1195, as amended, 3 PS 11, proceeds of which appropriation may be used only by the Defendant for the payment of premiums on exhibits displayed at its annual Fair which are products of the Commonwealth.

14. In 1960, 127,297 persons paid a gate admission of 60 cents each. Tax claimed by the Plaintiff on the basis of the total admissions is $7,637.82, which the Defendant refuses to pay.

15. The Town ordinance provides for a penalty of 10 per cent of the unpaid tax and as a result the Plaintiff claims an additional $763.78 as penalty.

16. The Defendant, in addition to conducting the County Fair, provides facilities for 4-H Clubs and Future Farmers of America Clubs to assemble on the grounds and in the buildings, without cost or charge for club purposes; provides facilities for Junior Achievement Show conducted by the County Extension Service; provides facilities for Driving School Course sponsored by the local schools; provides space for inspection of school buses; and provides facilities for specialized farm groups, such as Wool Growers, Fruit Growers, County Extension Service, etc. to meet and assemble, which activities are conducted throughout the year at times other than during the annual Fair.

Discussion

The Town of Bloomsburg, an incorporated town, is seeking through an action in assumpsit to collect a tax imposed by the said town upon the admission or entrance fee to the Fair grounds of the Defendant association during the week of the annual Fair held in 1960.

The Act of June 25, 1947, P.L. 1145, as amended, 53 PS 6851-6858, oftentimes referred to as the "Tax Anything Act," authorized certain political divisions, among them towns, to levy and collect taxes on persons, transactions, occupations, privileges, subjects and personal property within their limits, provided that the object taxed was not then, nor thereafter became subject to a state tax.

Pursuant to this enabling act the Town of Bloomsburg passed an ordinance dated November 9, 1959, imposing a tax during the year 1960 for general town purposes on admission to any amusement, within the Town of Bloomsburg, at the rate of ten per cent on all admission charges of twenty-five cents and up.

The term "amusement" was defined by the ordinance to mean all manner and form of entertainment including among others, "motion picture exhibition; sound motion picture exhibition; carnival; circus; fair and all forms of entertainment therein; horticultural, agricultural, and mechanical exhibition and all forms of entertainment therein; . . ."

Subsequent to the adoption of this ordinance the operators of the two motion picture theatres in the Town of Bloomsburg represented to council that they could not continue to operate their motion picture theatres if the admissions thereto were subject to the tax. On February 9, 1960, ordinance No. 463 was passed amending ordinance No. 459 by excluding motion picture theatres from the definition of amusement contained in the said ordinance.

The Act of June 25, 1947, P.L. 1145, supra, which is the enabling act under which the town ordinance was adopted makes only two references to admission tax, one appearing in Section A of the Act which provides that certain political subdivisions including a town, may levy a tax "(3) . . . on sale of admission to places of amusement . . ." and Section E (f) which provides for a limitation on such taxes "on admissions to places of amusement, athletic events and the like, 10 per cent".

In the tax ordinance adopted by the town, a fair together with all forms of entertainment therein and a horticultural, agricultural and mechanical exhibition and all forms of entertainment therein are specifically included under its definition of the term "amusement". The legislature by the Act of June 25, 1947, as amended, supra, has authorized local authorities to levy a tax on sale of admission to places of amusement." The Town of Bloomsburg has interpreted this to mean that admissions to the fair grounds of the defendant may be taxed as an amusement.

The question in this case is whether the admission to the fair grounds of the defendant is an admission to an amusement as contemplated by the Act of 1947, supra. The defendant association contends that it cannot be properly classified as an amusement.

The Statutory Construction Act of May 28, 1937, P.L. 1019, Art. III, Sec. 33, 46 PS 533, provides that "Words and phrases shall be constructed according to their common and approved usage." Accordingly, it is in order that we consult the dictionary definition of the word "amusement". The editors of Webster's Collegiate Dictionary define amusement as: "entertainment; that which amuses." They then go on to point out that the word "amusement" is synonymous with "recreation, relaxation, pastime, sport, fun."

The defendant is a non-profit corporation organized and existing under the Act of June 14, 1887, P.L. 383. However, its inception predates 1887 and in 1960, the year involved in this case, it conducted its 106th annual Fair. At this Fair there were 127,297 persons who paid a gate admission in the amount of 60 cents each. During fair week, thousands of school children were admitted free.

The Fair is located upon a large tract of land containing approximately 96 acres. The grounds contain a parking area consisting of approximately 22 acres. Buildings are constructed upon the grounds for the exhibition of agricultural products, horticultural displays and industrial exhibits, arts and crafts, including school exhibits, poultry, cattle, horses, farm animals of all types, grange exhibits and various types of farm club exhibits. Many of these buildings are of brick, concrete and steel construction, one of which houses arts, crafts and industry containing 20,800 square feet of space. During the Fair, dealers in farming equipment and implements erect tents to display their wares. There is a one-half mile race track on the grounds and horse races are held in the afternoons and sometimes automobile races. A grandstand is located along one side of the track and on the opposite side are the judges' stand and an outdoor stage where theatricals are exhibited between races and at the evening performances. These theatrical performances cannot be viewed to any advantage except from the grandstand and the outcome of the races cannot be seen to any advantage unless one is in the grandstand, although the horses and automobiles going around the race track can be seen by people on the grounds.

The fair grounds contain the usual midway, merry-go-round, the whip, and various forms of rides and amusements. There are many refreshment stands and dining halls, usually operated by various church organizations, located on the fair grounds.

And admission fee is charged for the grandstand and all rides and concessions are charged for by their own box offices. The admission fee to the fair grounds entitles the owner only to come in upon the grounds where he may see the exhibits of poultry, cattle, grange exhibits, exhibits of farm machinery, industrial and commercial exhibits and the like, all of which is free of charge.

There is no question that the admission to the grandstand and any admissions to the rides or shows on the grounds would be subject to an amusement tax, so that the only question involved would be whether a tax may be imposed upon the entrance fee to the fair grounds.

It is extremely doubtful that admissions to the defendant's fair grounds can be classified as an admission to a place of amusement as that term is defined in our standard dictionaries.

The County Agricultural Fair has been an important part of the life of the people of Pennsylvania for more than a century. The purpose of the fair was originally to promote the interest of agriculture, horticultural, arts and mechanics, and while horse-racing and vaudeville performances, rides and shows have attached themselves to the fair activities, it is probably true that more people collectively view the farm, home and school exhibits than patronize the amusements. Practically, if not all, of the exhibits of farm, home and garden products, as well as all of the domestic animals are placed in exhibition by individuals and farm and home economic clubs for the purpose of competing for prizes, premiums and awards. Without such exhibitions it is extremely doubtful whether any fair would be held by the defendant association.

The main purpose of a fair as conducted by the Defendant is for education purposes and not for entertainment. The other activities usually found at County Fairs such as shows and horse racing are incidental and being places of amusement are properly taxed. Many of the concessions are commercial in nature where goods and wares may be bought or ordered and can not be classified as an amusement. A considerable area of the fair grounds is occupied by eating and dining buildings and can be classified as necessary to the conduct of the educational purposes of the fair.

For many years the Commonwealth of Pennsylvania has recognized the great educational benefits derived from the conduct of fairs of this type. This conclusion is sustained by the fact that the legislature in adopting the Act of June 14, 1887, P.L. 383, under which the defendant has been incorporated, adopted the following preamble to that act: "WHEREAS, Expositions of artistic, mechanical, agricultural and horticultural products have proved of great benefit in the education of the people, and have become a prime and general necessity as a popular means of disseminating knowledge, and to accomplish such purpose, it is necessary to confer upon such associations a permanent organization and power to acquire, hold and improve permanent locations for such expositions by the exercise of the power of eminent domain."

For the purpose of encouraging agriculture and the holding of agricultural exhibitions of farm products the Commonwealth of Pennsylvania under the Act of July 25, 1917, P.L. 1195, as amended by the Act of June 25, 1937, P.L. 2091, 3 PS, section 11, provided for the payment by the Commonwealth of an annual sum not exceeding $1,000.00, equal to the amount paid by an agricultural association as premiums for exhibits at its annual exhibition, exclusive of premiums paid on trials of speed. This sum has been paid by the Commonwealth to the Defendant for many years.

The continued interest of the Commonwealth in the promotion of agricultural and horticultural exhibitions is further demonstrated by the Act of August 9, 1955, P.L. 323, section 1937, 16 PS 1937, which authorizes the County Commissioners to make appropriations annually to any incorporated agricultural or horticultural society or association located within the county, the total amount of any such appropriation not to exceed $1,500.00 in any one way. The Act of July 8, 1957, P.L. 549, 16 PS 1939, authorizes the County Commissioners to appropriate annually a sum not exceeding $5,000.00 to a county fair association located within the county for the repair and maintenance of its real estate, buildings and structures.

It is significant that in the adoption of the Act of December 22, 1959, P.L. 1978, 4 PS 301-324, the Commonwealth again expressed its desire to promote the holding of county fairs. This act creates the State Harness Racing Commission and provides for pari-mutuel betting. Section 16 of this Act, 4 PS 316, provides for the creation of the State Harness Racing Fund and, inter alia, provides that three-fourths of all moneys remaining in the State Harness Racing Fund shall be paid into the general fund, into a fund to be known as the Pennsylvania Fair Fund which moneys are appropriated to the Department of Agriculture which shall be distributed annually by the Secretary of Agriculture for various purposes. Under (d) (1), a sum of $2,000.00 is to be paid annually to each county agricultural society conducting an annual fair to be used in the general operation of such fairs, including but not limited to junior club work, school displays, livestock premiums and agricultural stock improvements. Other sums are appropriated to provide purse money for harness horse racing and for the conduct of races for two and three-year-old colts and fillies.

As was said in Dyberry Township vs. Wayne County Agricultural Society, Inc., 86 D. & C. 188, 191, it would seem incongruous to tax as an amusement an exhibition of agricultural products and livestock when the Commonwealth subsidizes the fair with public funds. If the fair is an amusement, the Commonwealth has no right to appropriate public funds. If it is an agricultural exhibition and is entitled to public subsidizing, it cannot be classed and taxed as an amusement.

We are of the opinion that the admission fee charged by the defendant in this case is not a sale of admission to a place of amusement and that the county fair as held by the defendant is not an amusement. The Commonwealth and its citizens have long recognized the educational value of a county fair and so it be classified as an educational project and not as an amusement.

The enabling Act of 1947, supra, does not authorize the Town of Bloomsburg to classify the fair grounds of the Defendant association as a place of amusement.

The second contention of the defendant that the Ordinance and amending Ordinance levying the tax is unconstitutional because of the failure to employ reasonable standards of classification need not be discussed in as much as we are holding that the tax has no application to the defendant association in respect to the levying of the tax on the admission fee to the defendant's fair grounds. A Court will not pass on the constitutionality of a statute or ordinance unless it is absolutely necessary to do so in order to decide the issue before it. Millcreek Township School District vs. Star Theatre, 172 Pa. Superior Ct. 291,294. The basis for the defendant's contention that the ordinances are unconstitutional is that the exemption of motion picture theatres has resulted in a lack of uniformity of taxation and is unconstitutional. While we are of the opinion that such an exemption is arbitrary, unreasonable and discriminatory, nevertheless, we are of the opinion that Section 10 of the original ordinance is still in full force and affect and the severability clause therein contained would have the effect of striking down the exempting provision and make the non-taxables part of the taxable class, and render the ordinance valid.

However, the disposition of the question of constitutionality can not be considered in as much as we have held that the plaintiff did not have the authority to classify the admission fee charged by the defendant to enter its fair grounds as an admission fee to a place of amusement, and, consequently, the ordinances have no applicability to the defendant in this regard and the defendant is not liable for the payment of such tax.

Conclusions Of Law

1. The Court has jurisdiction of the parties and the subject matter in this case.

2. The annual fair together with agricultural, horticultural and mechanical exhibits held by the defendant in the Town of Bloomsburg is educational.

3. The admission fee charged by the defendant for entrance to its fair grounds is not an admission fee to a place of amusement.

4. While the admission fee to the grandstand and rides and shows of an entertaining nature located upon the fair grounds are places of amusement and are subject to an amusement tax, the entrance or admission fee to the fair grounds themselves is not an admission fee which can be taxed under the tax ordinances of the Town of Bloomsburg as an amusement.

5. The enabling act of June 25, 1947, P.L. 1145, as amended, does not authorize the Town of Bloomsburg to classify admission to the fair grounds of the defendant as an admission to a place of amusement.

6. Said enabling act only authorizes the Town of Bloomsburg to levy a tax on the sale of admission to a place of amusement.

7. The tax on the admission to the fair grounds of the defendant is not authorized by statute.

8. The said defendant is not liable for the payment of any amusement tax authorized by the taxing ordinance of the Town of Bloomsburg on admission fees received by it for admission to the fair grounds during its annual fair held in 1960.

9. Finding that there is no liability for the said tax, judgment must be entered in favor of the said defendant.

Order

AND NOW, to wit, January 15, 1962, it is ordered, adjudged and decreed nisi, that the Plaintiff, Town of Bloomsburg, is not entitled to recover the sum claimed of the Defendant, Columbia County Agricultural, Horticultural and Mechanical Association, and the Defendant is entitled to have judgment entered in its favor.

The prothonotary is directed to enter this order, nisi, and give notice to the parties, or their counsel of record, of the entry thereof, sec. reg. If no exceptions are filed hereto within thirty (30) days after service of such notice of the prothonotary, the said prothonotary of this Court shall enter judgment in favor of the Defendant, Columbia County Agricultural, Horticultural and Mechanical Association, and against the Plaintiff, Town of Bloomsburg.